RUSS LUMBER AND MILL CO.
FIRST AND I STREETS

RESOURCES OVER NINE MILLION DOLLARS

SAN DIEGO'S
POPULAR BANK

THE SAN DIEGO SAVINGS BANK

SAVINGS TRUST

N. E. COR. FIFTH AND E STS.

3% INTEREST PAID ON CHECKING ACCTS. 4% ON TERM SAVINGS ACCTS. OF $1 OR MORE

Safe Deposit Vaults • Trust Department

ESTABLISHED 34 YEARS

M. G. WHITE

Bonds and Insurance

241-42-43 SPRECKELS BLDG., SAN DIEGO, CAL.

THE ONLY LUMBER MADE IN SAN DIEGO

"The Pick of the Trees"

BENSON LUMBER COMPANY

FOOT OF SIGSBEE STREET

FRANK LYNCH, President F. M. WHITE, Gen. Mgr.

HERBERT N. NEALE & SON GENERAL INSURANCE AND SURETY BONDS
442-443 SPRECKELS BLDG.

THE DIXIE LUMBER AND SUPPLY CO. WE SELL EVERYTHING TO BUILD ANYTHING
UNIVERSITY AVE. AND OHIO ST

P. A. GIRAUD DAIRY AND FARM SUPPLIES — GAS ENGINES
668 3RD, COR. G — TEL. 612-02

EXCHANGE SECURITIES CORPORATION

J. H. SHREVE, Pres.

DEALERS IN ALL CLASSES OF REAL ESTATE, RENTALS AND THE MANAGEMENT OF PROPERTIES

Writes all kinds of

BONDS AND INSURANCE

FIRE, LIABILITY, ACCIDENT
AND HEALTH, AUTOMOBILE
PLATE GLASS, ETC.

We Buy and Sell Mortgages

CORNER SIXTH AND B STREETS

Main 5114

(See page 53)

Keep Smiling

Phone 614-39

A. G. ECKOLS, D. C.

CHIROPRACTOR

Palmer Graduate

We locate your troubles with the use of the X-Ray.

X-Ray is always advisable.

Lady Attendant

Hours 10 a. m. to 6 p. m. except Saturday. Saturday, 10 to 4 p. m.

330-331 Union Bldg.

San Diego, Cal.

L. V. Consaul

Res. Phone, Hillcrest 503

L. V. Consaul Construction Co.

1363 5th, San Diego, Cal.

Phone 642-87

OUR COMPLETE BUILDING SERVICE INCLUDES THE MONEY LENDER AND BUILDER.

HOMES OR COMMERCIAL STRUCTURES, LARGE OR SMALL, WE HAVE YEARS OF SUCCESSFUL PRACTICE TO OUR CREDIT.

WE SAVE YOU TIME, MONEY AND WORRY

1923
SAN DIEGO BUYER'S GUIDE
CONSULT IT BEFORE BUYING

Abstracts 5
Ambulance Service 5
Arms and Ammunition 6
Artists Commercial 6
Artists Materials 6
Automobile 7-15
Automobile Painting 15
Awnings 16
Bakers 16-17
Banks 17-20
Beverages 22
Blue Prints 21
Boiler Makers 22
Boilers and Tanks..... 22
Bonds 23
Books 23
Book Binders 24
Building Material 25-26
Buildings 27-30
Canneries 31
Carpet and Rugs 31
Cemeteries 31
Chinese Herbs 32
Collection 32
Contractors 33
Dairy Products 33-34
Dairy Supplies 34
Department Stores 35
Detective Agencies 35
Electrical Apparatus 35
Farm Implements 36
Flooring 36
Florists 36
Freight Forwarders 37
Fuel 37
Fuel and Feed 37-38
Furniture 38
Furs 38
General Merchandise 39
Grocers 39
Hardware 39
Hay and Grain 40
Heating and Ventilating..... 40
Hospitals 41-46
Hotels 47-51
Insurance 51-60
Investments 60
Jewelers 60
Leather Goods 61
Linotypers 61
Lumber 62-66
Machinists 66
Mattress Manufacturers 67
Monuments 67
Motorcycles 68
Multigraphers 68-69
Oil Companies 69
Olives 70
Opticians and Optometrists... 70
Optometrists 70-71
Outdoor Advertising 71
Painters—House and Sign.... 72
Paints and Oils 71
Parasols 72
Paving 72
Photographers 72
Pipe and Machinery 73
Planing Mills 73
Plumbers 73-74
Poultry Supplies 74
Printers 75-76
Publicity Bureaus 76
Radio 76
Real Estate 76-79
Restaurants 79
Rubber Stamps 80
Schools and Colleges 80-82
Seeds 83
Sheet Metal Works 83-84
Ship Chandlers 84
Show Cases 84
Signs 84
Transfer and Trucking Companies 85
Trunks 86
Undertakers 86
Wall Paper 87

ONE HOME—ONE MANAGEMENT

—TWO STRONG CORPORATIONS—

Union Title Insurance Co.

JOHN F. FORWARD, President

ISSUES

Guaranteed Certificates of Title and Title Insurance Policies protected by cash assets of $4,500,000.00

Union Trust Company of San Diego

JOHN F. FORWARD, President

Legally qualified, by deposit of $100,000 with the State Treasurer, to act as Trustee, Executor, Guardian, Administrator, Custodian of Stocks, Bonds, etc.

1028 Second Street San Diego, California

"Day or Night Service" Phone 668-15

Emery Ambulance Service

C. J. SMITH, Prop.

1152 FIRST STREET San Diego, Calif.

Your Ad in the City Directory
BRINGS RESULTS

SAN DIEGO

CYCLE & ARMS

"The Sporting Goods Store"

417 E STREET BET. 4th and 5th

Phone, Main 445

GUNS, AMMUNITION, SPORTING GOODS,

BICYCLES, SUNDRIES AND REPAIRING,

OUTING CLOTHING AND SHOES

ARTISTS—COMMERCIAL DEPARTMENT

Announcing

THE

GRAPHIC STUDIO

322 GRANGER BLDG.

POSTERS - LINE DRAWINGS - ILLUSTRATIONS

ED. C. NORTHRIDGE FRANK TOOLEY

ARTISTS MATERIALS DEPARTMENT

SMITH-HARDACKER CO.

ART DEALERS

Pictures, Picture Frames, Gift Novelties, Pottery

Artists' Materials

1045 SIXTH STREET

TEL. 632-21 Wholesale Dept. Tel. 637-80

Open Day and Night **STORAGE** Phone: Main 2104

Accessories, Tire Repairing -:- Washing and Polishing a Specialty

Adair's Garage and Machine Shop

STUDEBAKER OUR SPECIALTY

J. CLYDE ADAIR, Proprietor

909 Second, N. E. Cor. E Street San Diego, Calif.

"Our money back guarantee we back up to the limit."

Automobile Wrecking and Salvage House

WALTON BROS., Proprs.

Motorboat and Launch Engines of Every Description.
Parts for all makes of Automobiles, no matter how old or new.

ANY AND EVERYTHING FOR THE AUTOMOBILE

THE OLD RELIABLE

AUTO EXHIBIT AND WRECKING CO.

753 13th, S. E. Cor. F Street, San Diego, Cal. Main 2549

Exide Battery Service,
Delco Official Service,
Klaxon Official Service,
Remy Official Service,
Robert Bosch Magnetos and Parts,
Westinghouse Official Service,
Splitdorf Official Service,
Stromberg Official Service,
Briggs & Stratton,
Bijur Official Service,
Connecticut Official Service,
Atwater-Kent Official Service,
Gabriel Snubbers,

CARLSON & SIMPSON
AUTOMOBILE ELECTRICIANS

The Motor's Nervous System
TRADE MARK REGISTERED

Union at C San Diego, Calif.

Tels. 668-53 and 668-54

Dale Garage and Machine Shop

R. B. STEWART, Prop.

AUTOMOBILE REPAIRING AND ACCESSORIES

STORAGE—TOW CAR SERVICE

"You Don't Get Too Far From San Diego to be Towed In"

GOODRICH TIRES AND TUBES ALL WORK GUARANTEED

3720 FIFTH STREET TEL. HILLCREST 32

LINCOLN Ford THE UNIVERSAL CAR FORDSON

R. T. DAWSON CO.

Successor to Wm. L. Hughson Co.

BROADWAY AT COLUMBIA MAIN 1606

FORREST DEFRATE

RELIABLE AUTO REPAIRING

"At the Correct Price"

ON ALL MAKES OF CARS

Phone 633-73 1132 First Street

E&S TIRE SERVICE

AJAX CORD

EMBLEN & STEVENSON

1303 FIFTH Cor. A
TEL. 657-25

Storage With Service Cars Washed and Polished

FASHION GARAGE

P. J. BRADY, Proprietor

EXPERT REPAIRING A SPECIALTY

GENERAL AUTO SUPPLIES

All Work Guaranteed

3255 FIFTH STREET Tel. Hillcrest 2853

CHARLES E. FLOOD EDMUND L. FLOOD

FLOOD MOTORS CO.

DISTRIBUTORS

United Trucks

SALES — SERVICE — PARTS
And Used Trucks
Tel. Main 776

Fifteenth and E Streets San Diego, Calif.

STEWART WARNER AC WALTHAM VAN SICKLEN

GENERAL SPEEDOMETER CO.

J. T. ZOOK, Manager

AUTHORIZED JOHNS-MANVILLE SERVICE STATION

1120 UNION INSTANT SERVICE Tel. 611-43

THE HIGHWAY GARAGE

PHONE
649-37

STORAGE
REPAIRING
ACCESSORIES

AGENCY
NORWALK AND
LETO TIRES
AND TUBES

FRANK SIEGRIST, Manager 1123-25 INDIA STREET

L. A. KAVANAGH

DURANT MOTOR CARS

Distributor for
SAN DIEGO AND IMPERIAL COUNTIES

1165 First cor. B. Tel. 654-41 San Diego, Calif

Forced on the Market by the Demand of the Motoring Public

Why?

Ask the Man Who Has Used Them

Trade Mark Registered

Castonite and Graphite Piston Rings

THE HEART OF THE MOTOR

Invented, Manufactured and Guaranteed by

H. W. KOEHLER

National Distributors, 1141 First St., San Diego

Factory—644 F Avenue, Coronado, California

Phone—Coronado 243-R

J. W. LEAVITT & CO.

Oldsmobile Agency

LOUIS C. MAIRE, Mgr.

347 W. Broadway, San Diego Hotel

Tel., Main 3518

Rickenbacker

A - CAR - WORTHY - OF - ITS - NAME

LEE MOTOR COMPANY, INC.

TELEPHONE 643-98

STATE AT B

San Diego, Calif.

Lexington San Diego Co.

Distributor of

LEXINGTON MOTOR CARS

Phone 622-28

10th STREET COR. B

J. B. McIntyre

GENERAL AUTO REPAIRING

A Service That Makes Motoring a Pleasure

744 SEVENTH STREET PHONE 661-21

MAXWELL CHALMERS

Maryland Garage

H. O. STOCK, Prop. FRED J. MADDUX, Manager

MAIN 3459 741 F STREET

ROBERT D. MAXWELL Co.

Buick

UNION AND BROADWAY.

Savage Tires and Tubes

GOODRICH CORD AND FABRIC HEWITT

VULCANIZING AND RETREADING, AUTOMOBILE ACCESSORIES

Pickford=Barker Tire Co.

Cor. Third and B Streets Phone 634-86

LINCOLN FORD

EXCLUSIVE LINCOLN SERVICE
FORD DAY AND NIGHT SERVICE

Powell's Ford Headquarters

FIRST AT C PHONE, MAIN 6700

ROWE MOTOR SHOP

THE HOUSE OF SERVICE

WASHING
GREASING
GAS and OILS
ACCESSORIES
VULCANIZING
GILL BATTERIES
GENERAL REPAIRING

"SEE AUTOMOBILE ROWE FIRST"

Eighth and C Tel. 644-73

WILLIAM BOTTERELL, Proprietor Phone, Main 1557; Res. Hillcrest 1209-J

San Diego Auto and Carriage Company

WAGON, AUTO-BODY, WHEEL AND SPRING MANUFACTURERS

REPAIRING IN ALL ITS BRANCHES

Office and Shop, 452 Eighth St., Between I and J Streets

Storage—Repairs—Washing—Tow Car—Tires—Accessories—Road Service
Gasoline and Oils

SAVOY GARAGE

Second and C Streets

C. W. STOSE, Prop.

Tels. 668-71 and 668-72

24-HOUR SERVICE

The Best Stock of Tires and Accessories in San Diego, Recommended by U. S. Grant Hotel and Auto Club of Southern California.

SCHNEIDER & SIRRINE
GARAGE

AUTO REPAIRERS—STORAGE

VULCANIZING, TIRES AND TUBES

Auto Accessories, Tow Car Service

1020 NINTH STREET TEL. 629-53

NASH AND STUTZ

440 WEST B

Tel. 668-75

FOURS AND SIXES

W. EDWARD SHAW

USED CAR DEPARTMENT 1049 FIRST STREET, TELEPHONE 611-77

THOS. L. SMOCK

BATTERY AND ELECTRICAL SERVICE

VESTA STORAGE BATTERY

Sales and Service

AUTHORIZED FORD SERVICE

Generators and Starting Motors Repaired. Batteries Recharged and Rebuilt.

1475 BROADWAY TEL. 642-39

TOWING CAR SERVICE
DAY AND NIGHT

O. R. BENSON
R. R. TORREY

CALL 635-88

STATE STREET GARAGE

"You Will Like Our Service."

REPAIRING, WASHING, OILING, GREASING AND STORAGE. FORD WORK A SPECIALTY

1053 STATE ST. SAN DIEGO

C. DEL POZO
M. GOMEZ

Phone, 664-98

Universal Garage

COMMERCIAL AUTO REPAIRING

336 NINTH ST. SAN DIEGO

Auto Supply Headquarters

Western Auto Supply Co.

EVERYTHING FOR THE AUTOMOBILE

Fifth at Ash, San Diego

PHONE, 631-29

All Work Guaranteed FRED TYE, Prop.

WHITE FRONT GARAGE

Repairing On All Makes of Cars

WELDING and BRAZING

Large Storage Capacity, Cars Washed and Polished, Tires, Accessories, Gas, Oils and Greases. Specially Equipped Tow Car

Phone, Hillcrest 2562-J
Res., Hillcrest 3512-W

900 University Ave.

See **Young & Chamberlain** *for*

PREST-O-LITE BATTERIES

Bosch Magnetos
Gray & Davis Starters
Registered Dealers Delco, Remy and Klaxon
Master Carburetors
Welding Apparatus and Supplies

Oxygen
Prest-o-Lite Gas
Welding Gas
Ever-ready Welding Service
Kelly-Springfield Tires

AUTOMOTIVE ELECTRICIANS AND VULCANIZING

1126-1136 Front St. Tel. 635-83 San Diego, Calif.

AUTOMOBILE PAINTING DEPARTMENT

Wm. F. Harris Auto Paint Shop

TRUCK LETTERING

Tel. 612-45 18th and K

Muehleisen Co. Inc.

Awnings	Athletic Supplies
Auto Tents	Bathing Supplies
Bags	Golf Supplies
Beach Umbrellas	Guns and Supplies
Canvas Covers	Tennis Supplies
Camp Furniture	Fishing Tackles
Hammocks	Sail Makers
Flags & Pennants	Tents and Awnings

1050-1054 SECOND ST. SAN DIEGO, CAL.

HOME OF

BETSY ROSS and KLEEN MAID BREAD

Most Sanitary and Up-to-Date
Bakery in San Diego

Open For Inspection at All Times

Tels., Main 47; Automatic 652-03 701 SIXTEENTH ST.

SOUTHERN CALIFORNIA BAKING CO.

HOME OF

HOLSUM, BUTTERNUT AND PANAMA CREAM BREAD

MALTED CRACKED WHEAT BREAD HOLSUM TEA BISCUITS

ALL KINDS OF PIES AND CAKES

FRENCH PASTRY OUR SPECIALTY

Office and Factory 125-171 14th St.

Office Tel., 659-09 Factory Tel. 655-25

BANKS DEPARTMENT

OFFICERS

W. S. Dorland, President
J. W. Donohue, Vice-President
O. E. Darnall, Cashier
Carl C. Dorland, Ass't Cashier
Paul C. Kelley, Ass't Cashier

DIRECTORS

W. S. Dorland
J. W. Donohue
Ray M. Harris
Carl C. Dorland
O. E. Darnall
W. K. Prudden
Gordon Gray

Security Commercial & Savings Bank

OF SAN DIEGO, CALIFORNIA

CONDENSED STATEMENT AT CLOSE OF BUSINESS APRIL 3, 1923

RESOURCES		LIABILITIES	
Loans and Discounts	$1,021,742.74	Capital Stock Paid in	$200,000.00
Overdrafts	1,102.69	Surplus	50,000.00
United States Bonds Owned	217,387.25	Undivided Profits	48,457.16
Other Bonds	692,378.76	Dividends Unpaid	1,882.50
Bank Premises	153,592.37		
Safe Deposit Vaults	3,500.00		
Furniture and Equipment	4,500.00		
Other Real Estate Owned	33,464.11		
Cash and Exchange	227,307.39	DEPOSITS	2,054,635.65
Total Resources	$2,354,975.31	Total Liabilities	$2,354,975.31

Don't Use an Old Directory

You would not think of using a last year's calendar, or reading a newspaper a week old. Why an old Directory? Buy a new Directory as soon as issued or you are liable to lose more time than you can well afford.

ROGAN

--a name with a meaning!

A SERVICE TO THE PUBLIC
NOT EXCELLED BY ANY

For Investors:

Investments of the First Mortgage Bond type to yield 6 and 7%,—and remarkably protected against any depreciation.—Also the finest of Preferred Stock investments to yield 7 and 8%.

We issue a special $5 Rogan Trust Note, for the small Investor. This pays 5% Interest, is unqualifiedly SAFE, and makes it possible to get 5% Interest on every spare $5 bill.

For Borrowers:

We loan Money to buy or build good Homes, repayable in small monthly payments similar to low rent. If you want to buy or build a Home, see Rogan & Company first,—we offer a very attractive arrangement.

A Proven and Established Organization.
We invite inquiries in person or by Mail.

Rogan & Company

"A House of Dependability"

WATTS BLDG. FIFTH AND E STS. SAN DIEGO
CALIFORNIA

YOUR BANKING BUSINESS

IS INVITED
By

San Diego's Oldest and Largest Savings Bank

SAVINGS TRUST

N. E. CORNER FIFTH AND E STS.

3% Interest on Ordinary Savings Accounts with Checking Privilege.

4% Interest on Term Savings Accounts and Certificates of Deposit.

RESOURCES OVER $9,000,000

A COMPLETE TRUST DEPARTMENT

LARGEST AND FINEST SAFE DEPOSIT DEPARTMENT IN SAN DIEGO

The Union National Bank

OF SAN DIEGO

CORNER BROADWAY AND SEVENTH STREET

Capital	. .	$200,000.00
Surplus	. .	40,000.00

THE BANK WITH A STRONG RESERVE

4% Paid on Time Deposits

Safety Deposit Boxes for Rent

Courteous and Confidential Service Guaranteed all Customers.

Small, as well as large accounts solicited.

OFFICERS AND DIRECTORS

C. W. Landis.....President
Rufus Choate .....Vice-President
E. J. Heimerdinger .....Cashier
D. H. Shreve J. H. Shreve J. R. De Latour

BLUE PRINTS

PHOTO REPRODUCTION

MAPS and DRAFTING

SUPPLIES FOR

Architects :-: Draftsmen
Civil Engineers

Rodney Stokes Co., Inc.

858 THIRD STREET

Louis R. Johnson, Civil Engr.
President

John T. Martin,
Sec'y-Treas.

San Diego Wholesale Company

MAIN 5510

Beverage Headquarters

Distributors: MAIER Brewing Co's "SELECT" Brew, and MAIER Malt Tonic. FALSTAFF, St. Louis, "Dublin Style"; JONES BROS. Watsonville Apple Cider; Italian-Swiss Colony Grape Juice; MANITOU Ginger Champagne. Original "Virginia Dare", "Homer's" Ginger Cordial, "O. T." Cordial, and "JUNG'S" Celebrated New Orleans Cordials, Cocktails and Vermouths.

NOW at S. W. Cor. Fifth and K Sts. After September 1st will occupy our new Warehouse and Cold Storage Plant, at S. W. Cor. Market and Columbia Streets.

San Diego Wholesale Company

H. H. MOORE, Mgr.

BOILER MAKERS DEPARTMENT

Phone
Main 2169

JOHNSON'S BOILER SHOP

REINHOLD JOHNSON, Prop.

125 EAST MARKET ST.

THE PLACE FOR RELIABLE WORK

Boiler Repairing of all Kinds Promptly Attended to.

CUTTING AND WELDING. FLUE WELDING OUR SPECIALTY

Headquarters for Boilers and Tanks

ALSO MACHINERY BOUGHT AND SOLD

BOILERS AND TANKS DEPARTMENT

FLUE WELDING SHOP PHONE, MAIN 480

L. R. MILLER -- BOILER SHOP

BOILERS AND TANKS BOUGHT AND SOLD
REPAIRING OF ALL KINDS PROMPTLY ATTENDED TO
OXY-ACETYLENE CUTTING AND WELDING
AND MARINE BLACKSMITHING

620 STATE STREET SAN DIEGO, CALIF.

CAPITAL FUNDING CO., Fiscal Agents

Capital Finance Corporation, Los Angeles, Calif.

Preferred Tax Free Investments
Farm Loan Bonds

District Offices, 211-212 Spreckels Bldg. Phone 646-58

CHESTER ELLINWOOD

Stocks and Bonds

807-808 FIRST NATIONAL BANK BLDG.

MAIN 6091 SAN DIEGO

SHAPIRO COMPANY

Stocks and Bonds

320 First National Bank Bldg. Tel. Main 232

BOOK DEPARTMENT

THE BEST CIRCULATING LIBRARY IN THE CITY

NEW USED **BOOKS** BOUGHT SOLD

THE CHEAPEST BOOK STORE IN THE CITY

THE ALCOVE [Cut-Rate] BOOK SHOP

936 Broadway Tel. 664-81 Open till 9 p. m.

ROSS & ROSS

LEADING MANUFACTURERS

OF

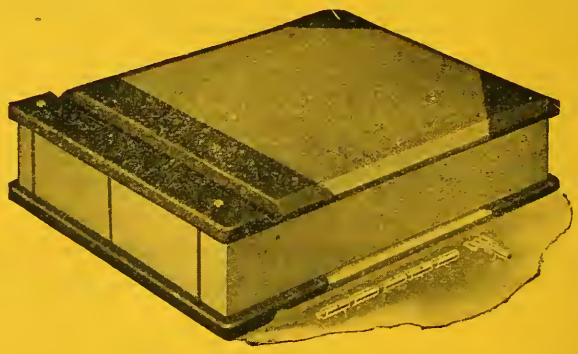

Account Books
Loose Leaf Binders
Loose Leaf Sheets

ANY SIZE AND STYLE CAN BE MADE HERE

GOLD STAMPING ON POCKET BOOKS, ETC.

OLD BOOKS REBOUND PAPER RULERS

PHONE, MAIN 3306

860 Third Street - 2nd Floor Frye & Smith Building

Wheeler J. Bailey, Pres. and Treas. Hans F. Hirte, Sec.
Phones: 653-03 and Main 248

W. J. BAILEY CO.

Wholesale and Retail Dealers in

BUILDING MATERIALS, HOLLOW TILE, LIME AND CEMENT

Office and Warehouses
708 West G Ct., Cor. Kettner Boulevard and G. SAN DIEGO, CAL.

W. P. FULLER & CO.

Manufacturers and Dealers in

PAINTS - VARNISHES - ENAMELS

PLATE AND SHEET GLASS, MIRRORS

SASH AND DOORS

Seventh and F Streets San Diego, California

SAN DIEGO BUILDING SUPPLY CO.

E. E. ZEISS, President and Manager

Office and Warehouse
India and G Streets

Phone:
613-47

KELVINATOR

Electric Refrigeration for the Home

BUILT-IN FEATURES—WALL BEDS—BUILDERS' HARDWARE

SAN DIEGO PULLEY CO.

Phone 625-35 Basement Spreckels Building

San Diego Tile and Woodstone Co.

INTERIOR AND DECORATIVE

Warehouse and Display Room
758 FRONT STREET

H. W. SHARMAN, President
JOHN H. HAMILTON, Secretary and Treasurer.

Phone, Main 4871

Pittsburg Water Heaters

DISPLAY AND OFFICE
758 FRONT STREET

S. D. TILE & WOODSTONE CO.
Agents

Phone, Main 4871

JOHN G. WICKHAM, Factory Repr.

Postoffice Box 337

J. S. SCHIRM COMMERCIAL CO.

WILLIAM DARBY, Manager

LIME, CEMENT, BUILDERS' SUPPLIES

Sewer Pipe and Terra Cotta, Pressed and Fire Brick, Wooden and Metal Lath
Roofing and Building Papers, Finishing and Hard Wall Plasters
Plaster Board, Beaver Board

Warehouses Foot of Third and Fourth Streets

Office, Fourth and K Streets Phone 668-13 San Diego, Cal.

Whiting-Mead Commercial Co.

OF SAN DIEGO

H. L. MINER, Mgr.

MANUFACTURERS AND DEALERS IN

Lumber
Plumbing Materials
Paints, Oils and Varnishes
Roofing
Sash, Doors and Blinds
Hardware
Wire Fencing
Iron Pipe and Pipe Fittings
Builders' Hardware
Building Materials
Wall Board
Electric Supplies

Main Store Cor. First and G Sts. Tels. Main 709 and Main 710

Wrecking and Lumber Yard, 14th St., S. W. Cor. K Tel. 652-40
East San Diego Branch, 3923 University Ave. Tel., Hillcrest 3195-W

ELECTRIC BUILDING

(FORMERLY TIMKEN BUILDING)

San Diego Consolidated Gas & Electric Company

OWNERS AND MANAGERS

An eight-story reinforced concrete building situated on the southeast corner of Sixth and "E" Streets, San Diego, California. This building is modern in every respect. The latest improved type of express elevators have recently been installed, the only installations of the kind on the Pacific Coast.

Tenants	Room No.	Tel.
Adams, D. K.	814	M. 64
Allen, Dr. Frances M.	808	M. 360
American Hosp't Assn.	604	M. 622
Armstrong, C. M.	804	M. 140
Bach Co., The	614	M. 1841
Bach, Geo. J.	614	M. 1841
Bach, R. E.	614	M. 1841
Bailey, P. A.	814	M. 64
Banks, Dr. A. E.	722	M. 1906
Bolton, W. A.	602	M. 4358
Bown, Geo. A. & Co.	508	668-57
Bridges, A. S.	809	M. 4786
Brust, Sam	Lobby	M. 507
Burnham, Donald	212	M. 1354
Burnham, John & Co.	212	M. 1354
Byars, Dr. Alfred	805	M. 3290
Cable, H. N.	618	
Carter, Dr. F. H.	627	655-37
Carter, Dr. R. S.	517	661-16
Cavell, R. C.	314	M. 64
Chamberlain, Dr. E. F.	711	M. 1412
Churchill, Dr. Jas. F.	703	M. 4428
Crawford, Dr. W. W.	403	M. 4451
Curtiss, Dr. W. H	409	M. 4084
DeVille, Dr. Leon	600	M. 1208
Doria, Dr. M. M., Jr.	419	657-15
Dun, R. G. & Co.	804	M. 140
Eldred, William	706	659-24
Exclusive Pres. Pharmacy	414	M. 867
Faulkner, Alfred & Co.	700	643-33
First Nat'l Securities Co.	509	668-57
First Trust & Sav. Bk.	6th & E	M. 2140
Fox, Dr. Chas. M.	403	M. 4451
Frederika Home	528	656-33
Gagnon, Dr. A. L.	429	645-21
Gardner & Slaymaker	721	627-42
Haines & Haines	728	M. 585
Hall, C. S.	314	M. 64
Harris, Charles	414	M. 867
Harding, Dr. M. C.	427	661-14
Haviland, Dr. C. M.	619	647-92
Hevener, Paul	611	646-80
Holden, Jas. A.	407	M. 1681
Hoover, Dr. E. F.	421	621-94
Industrial Loan & Invest. Co.	Lobby	M 58
Irwin, Isaac I.	cor. 6th & E	M. 2140
Johnson, Wm. Templeton	502	M. 1310
Jonhston, Geo. S. & Co.	515	649-66
Jones, H. H.	814	M. 64
Jones & Fowler	814	M. 64
Kendall, Jos. M.	616	M. 1501
Kerch, Dr. Kent	417	M. 5026
Klauber, L. M.	814	M. 64
Leard, F. J.	614	M. 1841
Leisenring, Dr. H. G.	210	M. 3463
Lowenstein, Chas	855 6th	M. 3782
Lawrie, C. L.	314	M. 64
Mahan, Dr. Lillian	726	M. 575
Malcolm, H. A.	623	649-11
McGinnis, Dr. George	416	642-20
Merchants Association	609	M. 2000
Miller, J. O.	cor. 6th & E	M. 2140
Ness, B. J.	508	668-57
Office of the Building	214	M. 937
Osburn, Dr. Priestly	714	653-12
Parent Teachers' Ass'n	607	666-57
Parks, Dr. J. A.	710	M. 1412
Pearson, Dr. R. N.	514	M. 5157
Prudential Insurance Co.	522	M. 3007
Peckham, H. R.	314	M. 64
Porter, R. S.	214	M. 937
Ramer, Dr. Blanche	408	612-18
Richardson, H. V.	519	M. 1018
Robinson, S. R.	814	M. 64
Ruffin, R. S.	314	M. 64
S. D. Consolidated Gas & Electric Company	814	M. 64
S. D. Realty Board	525	646-98
Schrieber, A.	716	612-59
Scribner, I. A.	629	M. 2535
Shore & Staff	423	666-16
Steen, Dr. F. N.	526	M. 3466
Stevens, E.	712	646-37
Stevenson, Dr. G. R.	412	664-57
Strahlmann, Dr. Louis	500	646-40
Stott, K. W.	214	M. 937
Sunset Engraving Co.	Roof	M. 1517
Talbott, W. O.	609	M. 2000
Teachers' Assn	410	M. 2962
Thompson, Dr. H. A.	800	M. 2762
Thornton, Dr. A. J.	403	M. 4451
Thompson, R. E.	814	M. 64
Von Tesmar, Frank	6th and E	M. 2140
Webber, Lane D.	cor 6th & E	M. 2140
Webster, Dr. I. D.	807	M. 3290
Weinberger, Dr. Jos.	812	M. 1051
Wessels, Dr. A. B.	717	M. 1682
Western States Finance Corp.	623	649-11
Wier, Dr. Thos. F.	707	M. 2080
Wilkinson, Dr. A. J.	604	M. 622
Yale, Dr. Arthur W.	207	M. 1219
Zweck, John	cor. 6th & E	M. 2140

F. T. SCRIPPS BUILDING

Corner Sixth and C Streets & **San Diego, California**

Tenants	Room
American Legion	211-12
Anderson, J. C.	Lobby
Anderton, Dr.	301-02
Barney & Barney	208-09-10
Barney & McKie	204-05-06
Bruce, A. G.	609-10
Burr, Mrs. E. H.	407-08
California Oil Co. of Wyoming	312
Carlson, G.	409
Central Fund (E. W. Scripps)	506
Chase, E. F.	307-08
Christian Science Monitor	504
Coates, Mrs. E. M.	601
Crescent Hemstitching Co.	201
Egan, Miss M.	611-12
Grome, R.	507-08
Hamiltons Grocery	Ground Floor
Hallinan, J.	604
Hillyer	304-05
Kreutz, Dr.	403
Lowry, Mrs. F.	410
Mission Beach Co.	202-03
Monroe, Miss M.	404
Paine, R. F.	401-02
Pearson, C.	412
Pickett, Miss J.	411
Regal, Miss N.	405-06
Reynolds, E. W. Co.	501-02-03
Rollie, E.	505
Scripps, F. T.	309-10
Scripps, J. G.	607-08
Seymour, Dr. W. J.	511-12
South Moulton Co.	303
Students' Publishing Co.	605-06
Universal Tile Co.	207
University of California Extension Division	509-10
Ware, Miss W.	312

Spreckels Building

Steel and concrete theatre and office building, occupying entire block on Broadway between First and Second Streets.

Modernly equipped throughout for every need of business and professional pursuits.

Light, cheerful, large or small rooms and suites. Hot water, gas, compressed air. Attorneys have access to Union Law Library.

J. FRED TRAGGARDH, Mgr.

Tenants	Room
Acme Stenographic Service	319
Al Bahr Temple	377
American Inn Co	252
American National Insurance Co	271
Amos, A. A	531
Atkinson, C. F	236
Aveldson, A. N	543
Bailey, Dr. Milton	447
Bankers' Life Co	669
Barber Shop	201
Baskerville, E. R	362
Bell, Dwight D	323
Benton, Dr. Culmer C	651
Bernstein, C. E	202
Blackman, J. E	222
Board of Fire Underwriters	612
Bowlby, John H	323
Bradstreet Co.	337
Butler, Dr. E. A	321
California-Pacific Textiles	419
Campbell Mercantile Agency	209
Campbell, Mrs. S. J	567
Capital Funding Co	211
Chartres-Martin, Dr. E. P	545
Christian Science Reading Room	641
Coffroth Co., J. W	350
Community Service	674
Conant, Mrs. Laura C., C. S	502
Consulado de Mexico	460
Cooper Reducycle	474
Crouch & Sanders	661
Culver, F. D	214
Dubiske, H. W. & Co	657
Durant Corporation	529
Elliott & Morgan, Drs	535
Emeis, Dr. H. P	477
Employment Specialists	477
Evans, W. H	360
Expert Service Bureau	550
Flowers, A. E	656
Garrettson, Earl A	336
Gearhart, Dr. W. F	347
Gill, Paul C	617
Gillmore & Co	549
Gist, Gilman A	444
Great Western Building Co	450
Hall, J. Marshall, C. S	577
Hamer, H. A	655
Hardenburg, W. E	237
Harvey, Col. J. F	252
Hoffmann, E. M	408
Howell, A. A	208
Illinois Bankers' Life	530
International News Service	225
Irish & Waters, D. C	426
Irones, Dr. R. B	545
Jenney, Ralph E	614
Jennings, Frank S	430
Johns-Manville, Inc.	550
Jordan, Lucy E., C. S	307
Kessler, Mrs. L., C. S	207
Kettner Co., The William	334
Kipp, Sylvester	445
Kreider, S. L	239
Kremer, Victor	275
Lischner, Dr. Hyman	451
Lovett, E. S	258
Ludington Co., W. F	234
Martin, Mrs. A. A., C. S	309
Martin, J. O	372
Martin & Davidson	501
Metropolitan Life Insurance Co	434
Mitchell, Bertha B	547
Munkelt, Glen H	653
Murphy, J. H	327
Nachedoches Oil Co	645
National Commercial Securities Co	555
Neale, Herbert N	443
Nick Harris Detectives	205
Noble, Dr. Arza J	373
Norton, Lilly & Co	255
Old Mission Oil Royalties	261
Olive, C. O	319
O'Rourke, P. F	361
Pacific Mutual Life Insurance Co	458
Paradise Oil Co	364
Parker, Edwin M	412
Paton, Mrs. A. A., C. S	576
Pearce & Pearce	371
Phelps, Dr. Frances J	330
Pinkston, L. P	417
Pyper, A. C	346
Quayle Bros.	601
Red Cross Home Service	527
Remondino, Dr. Charles H. E	228
Ross, Dr. J. L	447
San Diego Humane Society	229
San Diego Material Exhibit	North Basement
San Diego Tax Association	422
San Diego & Arizona Ry. Co	627
Sciots, A. E. O	329
Shell Co. of California	414
Silver Gate Bldg. & Loan Assn	343
Simpson, Dr. A. L	232
Snyder, Theo. F	536
Southern Pacific Co	677
Stallard, Drs. H. & M	247
State Bureau Labor Statistics	463
State, Compensation Insurance Fund	453
Stone, Geo. H	653
Stuart, Mrs. M. P., C. S	507
Terry, C. P. & C. D., C. S	407
Thomas, Dr. W. M	643
Tobin, Charles M	561
Tucker, J. Z	250
Union Oil Co	438
U. S. Mortgage & Trust Co	343
U. S. Veterans' Bureau	527
Vitrified Products Corporation	275
Wadham & Kahle	648
Wakeling, Thos. A	233
Wankowski, V. & Co	343
Wentworth, Dr. L. P	359
West Coast Life Insurance Co	338
Western Investment Co	343
Wheeler, Wm. H	302
White, Dr. J. F	643
White, M. G	243
Wholesalers' Board of Trade	573
Wilson, J. W	575
Wright, Leonard	542
Wuest, Al	301

Union Building

On Broadway, Second and Third Streets. A limited number of desirable offices and suites for rent at reasonable rates.

The Union Building is the Headquarters of the Spreckels Companies, is in the heart of the business district and directly on car lines from every point in city and suburbs.

Progressive, thinking business men will locate where the pulse of business is strongest.

Union Law Library, 5,500 Volumes.

J. FRED TRAGGARDH, Mgr.

Tenants	Room
American Multigraph Sales Co	333
Andrews, P. M	424
Banks, Huntley Co	515
Blake, Moffitt & Towne	527
Bowman, A. B	518
Brownell, D. M	433
California Construction Co	329
Cameron Co., H. A	531
Casebeer, A. J	408
Connell, Stephen	303
Coronado Tent City	209
Coronado Water Co	209
County Library	533
Cuyamaca Club	Sixth Floor
Community Welfare Council	427
Eckols, A. G	330
Elliott, Horne & Co	525
Fulller Brush Co	422
Gardiner, H. C	415
Gazvini, J.	213 Broadway
Goodman Bros.	426
Gould, E. B	432
Gray, Gordon	416
Hamilton & Lindley	420
Hart, T. R	425
Hawley Investment Co., Geo. M	414
Hazard Gould Co	235 Broadway
Heilbron, Dr. L. C	411
Henking & Randolph	504
Hoff, G. F	404
Hotel del Coronado	209
Johnson Cigar Co	239 Broadway
Kendall, E. I	415
Kew, R. M	303
Lacey, R. S	306
Libby, W. E	518
McCorkle, J. H	409
McFadden, R. H	530
Macomber, F. J	309
Manufacturers' & Employers' Assn	509
Mead, Dr. F. H	515
Morningstar, O. C	East Basement
Mitchell, W. S	413
Monarch Drug Co	247 Broadway
National City Co. of Calif	402
National Life & Accident Co	501
Office of Building	313
Olds & Stoller Inter. Exchange	430
O'Neal, S. D	529
Pacific Rys. Adv. Co	507
Pacific Steamship Co	201 Broadway
Pala Chief Gem Mine	217 Broadway
Peterson, E. W	415
Pierce, C. Edwin	508
Pioneer Truck Co	952 Third
Poor, W. O	402
Public Administrator	419
Peirce, Cyrus Co	510
Reed Edwin	419
Rogers, Allen	416
Rudder's Grill	West Basement
San Diego Electric Ry. Co	209
San Diego Directory Co	407
San Diego Union Co	225 Broadway
San Diego & Coronado Ferry Co	209
Schactebeck, C. E	430
Schumann-Heink, H.	307
Shaw, W. A. Co	512
Shaut, E. A	526
Seymour & Seymour	522
Staats Co., Wm. R	410
Spreckels Securities Co., —J. D. & A. B	209
Sweet, Stearns & Forward	303
Titus, H. L	309
Torrance, E. Swift	405
Union Law Library	436
Wells, A. C	510
Weir, Julian	332
Western Advertising Co	502
Zaragosa Investment Co	521

NEPTUNE SEA FOOD CO.

PACKERS OF

SAPPHIRE SARDINES AND TUNA

2162 BELT STREET, Foot of Ivy Tel. 668-01

CARPET AND RUG DEPARTMENT

CARPETS RUGS LINOLEUMS

W. W. WIDDIFIELD

FLOOR COVERINGS EXCLUSIVELY

Tel. 645-13 1403 Fifth Street

CEMETERIES DEPARTMENT

FORTIETH & IMPERIAL AVENUE

GREENWOOD MEMORIAL PARK

TELEPHONE MAIN 477

(Perpetual Care)

Operated by Greenwood Cemetery Association

CEMETERY CREMATORY

COMMUNITY MAUSOLEUM COLUMBARIUM

Greenwood Community Mausoleum

Chinese Herbalist

The Eastern Herb Co.

Chinese Herbs

Good for All Diseases. Helps the Digestion and Blood

T. K. HEE, Manager

Our specially imported HERBS of over 3000 VARIETIES have been used in China for thousands of years, and all ailments of whatever nature successfully benefitted. Helps the digestion and blood. You are invited to call.

Tel. 666-30
1156 SEVENTH STREET, COR. B
Opposite San Diego Sun Office

Business Hours, 9 A.M. TO 7 P.M.
Sunday, 10 A.M. to 2 P.M.
SAN DIEGO, CALIF.

COLLECTIONS DEPARTMENT

TELEPHONE, MAIN 528

Campbell Mercantile Agency

Member of The Co-operative Bureau of the
American Collection Service

COLLECTIONS AND ADJUSTMENTS EVERYWHERE

ROOM 209 SPRECKELS BUILDING

CONNER ADJUSTMENT BUREAU

G. E. CONNER, Mgr.

ROOM 212 GRANGER BLDG, 964 FIFTH

LAW, COLLECTIONS AND ADJUSTMENTS
CURRENT AND DELINQUENT ACCOUNTS

Phone, Main 2683 San Diego, Cal.

Getit Mercantile Agency

COLLECTIONS AND CREDIT REPORTS EVERYWHERE

O. P. MIDDLETON, Manager

277 Spreckels Building Telephone 648-51 San Diego, Calif.

JOHN ENGEBRETSEN

GENERAL CONTRACTOR

STREET PAVING, GRADING AND EXCAVATING

Also Norwegian Vice-Consul

Office Tel., Main 1822
Res. Tel., 652-74

205 McNeece Bldg.

Shop, Main 2233
Point Loma 119-W

Residence
4727 Brighton, O. B.

H. J. GERARD

BUILDER

SHOP, 848 SIXTH STREET

SAN DIEGO, CALIFORNIA

REPAIR WORK
A SPECIALTY

STORE AND OFFICE WORK
PROMPTLY ATTENDED TO

DAIRY PRODUCTS DEPARTMENT

ALLEN'S DAIRY

RAW AND PASTEURIZED MILK AND CREAM
GUERNSEY SPECIAL GUARANTEED MILK FOR BABIES
BUTTER, BUTTERMILK, COTTAGE CHEESE

1002 University Avenue Cor. 10th

Tel., Hillcrest 169

Is Your Business Properly Represented Herein? Directory Advertising Provides Continuous and Valuable Publicity

Bulgarian Milk

"FOR YOUR HEALTH'S SAKE"

Drink Daily Yale Bulgarian Milk

COMBINED WITH BACILLUS ACIDOPHILUS

Visit Our Plant at 10th and K or Phone 649-33
For Daily Deliveries.

PURE MILK DAIRY CO.

PURITY DAIRY PRODUCTS

Wholesale and Retail Bottle Milk

Milk, Cream, Buttermilk, Butter, Eggs, Cream Cheese.

PURITY ICE CREAM

Butter and Egg Department, 701 5th Main 411

Milk Department—12th and K Main 3311

DAIRY SUPPLIES DEPARTMENT

Dairy and Farm Supplies

GAS ENGINES and IMPLEMENTS

CALL AND GET OUR PRICES

P. A. GIRAUD

S. W. Cor. 3rd and G

G. H. Becker Co.

THE POPULAR PRICE STORE

845 FIFTH STREET

SAN DIEGO, CAL.

A store designed to fill the needs of economical shoppers. A store ready at all times to back its goods with the guarantee of "Satisfaction or your money back". There is more for your dollar at Becker's in Drygoods, Notions and Ready-to-Wear.

DETECTIVE AGENCIES DEPARTMENT

F. R. FORMENTO
Principal and Manager
R. D. FORMENTO
Assistant Manager
BANK REFERENCES
ALL WORK STRICTLY CONFIDENTIAL

FORMENTO'S DETECTIVES

E. D. FORMENTO
Secretary and Treasurer
P. G. FLORES
Superintendent

PHONE, PRIVATE EXCHANGE
DAY OR NIGHT, 641-85

AND BUREAU OF INVESTIGATION

Licensed and bonded by State of California

CIVIL, CRIMINAL, COMMERCIAL AND INDUSTRIAL INVESTIGATIONS
Office Connections All Over the World

846 FIFTH STREET, SUITE 202-3-4 SAN DIEGO, CALIF

ELECTRICAL APPARATUS DEPARTMENT

"SERVICE THAT SERVES"

WEATHERS ELECTRIC MOTOR SHOP

NIGHT PHONES
Hillcrest 365-J
Hillcrest 2627-J

800-808 "F" Street, San Diego

Telephone 657-32

THE WEATHERS GUARANTEE
Our success depends upon the good-will of every customer — you must be satisfied.

Advertise In the Directory

It Will Bring Results

Some One Reads It All the Time

We handle a Complete Line of

FARM IMPLEMENTS

Of All Descriptions, as well as Repair Parts
Parts of All Makes

DAIRY SUPPLIES
AND
GASOLINE ENGINES

P. A. GIRAUD

S. W. Cor. 3rd and G.

FLOORING DEPARTMENT

SERVOLEUM

"THE FLOOR OF SERVICE"

The Floor Which Has—
The Quietness of Cork
The Resiliency of Rubber Tile
The Fireproofness of Asbestos
The Waterproofness of Terrazo
The Cleanliness of Marble
The Seamless Sanitary Floor for Homes, Stores, Office Buildings

Over 500,000 Sq. Ft. Laid in San Diego

SPECIAL SERVICE FLOORING CORP.
Sefton Building - Main 715

STORM KING STUCCO

The highest type of MAGNESITE STUCCO absolutely guaranteed by the manufacturer to be

CRACK-PROOF
WEATHER-PROOF
FIRE-PROOF

Stormking Stucco is made in our own factory in San Diego.
Let us show you some of our jobs.

STORM KING STUCCO COMPANY
Sefton Building - Main 715

FLORISTS DEPARTMENT

MEMBER FLORISTS TELEGRAPH DELIVERY

FLORAL DESIGNS A SPECIALTY

LUNDY'S.... HOME OF ....FLOWERS

HIGH GRADE FLOWERS

FLORAL ARTISTS

1147 FIFTH ST. TEL., 623-23

TIJUANA EXPRESS

SANCLEMENTE BROS.

FREIGHT FORWARDERS

DAILY TRIPS TO

TIJUANA (MEX.), TIA JUANA (U. S.), CHULA VISTA, PALM CITY, NESTOR, SAN YSIDRO, ETC.

Office and Depot 430-40 Fourth St. Tel. Main 5139

Freight received for points in Lower California.

FUEL DEPARTMENT

CLAUS SPRECKELS, Pres. S. J. THOMPSON, Sec'y

PACIFIC WOOD & COAL CO.

IMPORTERS AND DEALERS IN

COAL, COKE, WOOD, HAY AND GRAIN

Distributing Agents for

BRADLEY'S STANDARD FERTILIZERS
PRATT'S STOCK FOODS
GOLDEN EAGLE CHICKEN PROVENDER
ALFALFA MOLASSES STOCK FOOD

Main Office, 310 Fourth, San Diego, Cal.

Telephones, Main 165, Automatic 651-03

WAREHOUSES

4th and K Sts., Phone M. 165
30th and University Ave. Phone Hil. 1481-J
5th and University, Phone Hil. 536-W
26th and Logan, Phone Automatic 667-09

FUEL AND FEED DEPARTMENT

WE HANDLE GARDEN SEED IN BULK

Main 4771

W. J. BUTLER

FEED MILL

HAY, GRAIN, FEED AND FUEL

POULTRY SUPPLIES OF ALL KINDS

GARDEN IMPLEMENTS, WIRE FENCING, NAILS, ETC.

2638 Imperial Ave., Bet. 26th and 27th Sts. San Diego, Cal.

IRWIN & COMPANY

HAY—GRAIN—FEED—WOOD—COAL

MANUFACTURERS OF POULTRY AND DAIRY FEEDS

CUSTOM:—ROLLING, GRINDING AND CLEANING
PUBLIC STORAGE:—HAY AND GRAIN

Main Office, Fourth and K

Main 440 Automatic 663-01

FURNITURE DEPARTMENT

HOMES FURNISHED COMPLETE

Furniture, Carpets, Rugs, Linens, Bedding, Stoves, Dishes, Refrigerators

HOME FURNITURE CO.

Window Shades, Congoleum, Linoleum

Tel. 632-18 CASH OR CREDIT 1240 Fifth St.

C. K. MURRAY G. MURRAY

PHONE 647-19

"QUALITY" TRADE MARK

San Diego, California

REED SHOP

MANUFACTURERS OF REED FURNITURE

Factory and Salesroom 1401 Fifth Street Cor. Ash

FURS DEPARTMENT

ALASKA FUR STORE

L. L. BALES, Prop.

FURS REPAIRED, REMODELED AND DYED

CASH PAID FOR RAW FURS

TANNING AND TAXIDERMIST WORK

318 C STREET SAN DIEGO, CAL.

Y. ARAKAWA

TAILORING, CLOTHING, FURNISHINGS, HATS, SHOES, DRY GOODS, JEWELRY, PHONOGRAPHS, RECORDS, AUTO TIRES, ETC.

TEL., MAIN 1975 521 FIFTH ST.

GROCERS DEPARTMENT

CO-OPERATIVE GROCERY CO.

WILEY & SHERWIN, Props.

YOU WILL PROFIT BY TRADING HERE

Telephone, Main 6292 562-564 Fifth St.

HARDWARE DEPARTMENT

H. A. BERGER

DEALER IN

Hardware, Stoves, Paints, Etc.

THE BRININSTOOL PAINT STORE

Phone, Hillcrest 775-J 3838 Thirtieth Street

THOUSANDS of People Consult this Directory Daily. Are You Properly Represented in it?

FRED. C. SILVERTHORN & SONS

WHOLESALE AND RETAIL

HAY, GRAIN, SEEDS, WOOD

COAL AND POULTRY SUPPLIES

844 MARKET STREET Phone, Main 1059

SAN DIEGO, CAL.

HEATING AND VENTILATING DEPARTMENT

ROBERTSON BROS.
SHEET METAL WORKS

Agents For

POTTER GAS RADIATORS—COLE FLOOR FURNACES
PAYNE UNIT GAS FURNACES

RESTAURANT KITCHEN EQUIPMENT, STEAM TABLES AND RANGES

PHONE 632-13 1212 FIFTH ST.

Is Your Business Properly Represented Herein? Directory Advertising Provides Continuous and Valuable Publicity

HEBRON HOME

FOR THE AGED

(Incorporated)

A HOME IN ALL THE NAME IMPLIES

Chery, comfortable home with a congenial atmosphere and sympathetic care; where those of advanced years may find a haven of rest for their declining days—that briefly describes the Hebron Home for Aged People.

This San Diego institution is advantageously located so that it commands a magnificent view of bay, ocean and surrounding country. This place is spick and span and there is an abundance of sunshine and fresh air through the rooms of the various buildings. The dining room is spacious and "homey", and the other rooms are clean and inviting. The Hebron Home for Aged People is a home in fact as well as in name.

Mrs. Emma Egbert Williams, the Founder and President, has given a lifetime in caring for the aged and infirm and her years of experience eminently fits her for the exacting duties of her position.

Associated with her are her husband, Hiram Williams and her two sons, Dow E. Williams and Hiram F. Williams and a carefully chosen staff of assistants, whose loving, tireless care insures to residents of the Home those numberless services, so necessary to the comfort of those advanced in years.

While the Home is not a charitable institution, the charges are so small as to be almost nominal and can be arranged for, either on a monthly basis or a one payment entrance fee, insuring care for life.

1825 Newton Ave. San Diego, Cal.

McCULLOCH HOSPITAL

COR. NINTH AND BEECH STS. SAN DIEGO, CAL.

PHONE 638-35

GRADUATE
NURSES
IN
ATTENDANCE

QUIET
LOCATION
RATES
REASONABLE

Fully equipped operating and obstetrical rooms. Prepared to handle all kinds of surgical and obstetrical cases. The hospital is open for your inspection at any time.

NEW HOSPITAL BUILDING

Paradise Valley Sanitarium and Hospital

• • • • •

MEDICAL AND SURGICAL

While visiting San Diego, why not spend some time at the Paradise Valley Sanitarium? Its quiet, restful location and its splendid treatment will refresh you. An ideal place for those in need of rest or medical and surgical attention. Our auto will call for you in the city. 'Phone National 61. Address Paradise Valley Sanitarium, National City, Cal.

St. Joseph's Hospital

University Ave., Northeast Corner Sixth Street

Phone, Hillcrest 3500

St. Joseph's Hospital in charge of the Sisters of Mercy is located on one of the highest points in San Diego overlooking the city and bay.

The building itself is large and perfectly adapted for its purpose, strict rules of sanitation prevail. Recommended by leading physicians for patients requiring absolute quiet and rest.

The grounds are among the most beautiful in Southern California.

Sunshine MATERNITY Hospital

ESSENTIALLY A WOMAN'S INSTITUTION WITH UNEQUALLED FACILITIES FOR THE CARE OF OBSTETRICAL CASES.

Endorsed by Ethical Physicians

MRS. ROSE BRADSHAW, Prop.

3856 Park Blvd. near University Ave.

Tel. Hillcrest 802

GLENWOOD SANITARIUM

SPECIAL ATTENTION GIVEN TO CONVALESCENT AND MATERNITY WORK

GRADUATE NURSES ALWAYS IN ATTENDANCE.

CHARGES REASONABLE

MODERN EQUIPMENT IN EVERY RESPECT

MRS. H. D. HUBBS, Superintendent

1861 THIRD STREET San Diego, California PHONE 665-91

THEOBALD SANATORIUM

An Ideal Home for Invalids and Convalescents.

Prices Range from $25.00 to $50.00 Per Week

ALMA M. THEOBALD, R. N.

The Sanitarium is ideally located. While only a few minutes ride from the business center of the city, the quiet of home and beautiful views are soothing to the invalids.

A Commanding View of City, Mountains and Bay; SUNSHINE IN EVERY ROOM, Beautifully Furnished. All rooms comfortably heated. Select Accommodations for Invalids WITH SKILLED NURSING ASD CARE according to Doctor's orders. Special Attention to Diet. No Contagious or Mental Cases Accepted.

EVERY EFFORT IS MADE TO CREATE A HOME ATMOSPHERE

The ideal place to come to—to build up your strength before an operation and to recuperate after one.

PHONE, 631-06 (TAKE No. 6 CAR LINE) 208 W. LAUREL ST., SAN DIEGO.

CONSULT THE CLASSIFIED BUSINESS LISTS IN THE CITY DIRECTORY

ADMIRAL HOTEL

A SUMMER LOBBY COOL AND SHADY

A WINTER LOBBY WARM AND SUNNY

"A Real Home Away from Home"

ELDON P. MAINS
Proprietor

Phone:
Main 1609

FOURTH AND A STREETS

100 ROOMS—MODERN
Large Ground Floor Lobby

FIRE PROOF BUILDING

ALBANY HOTEL

JOHN RUSSELL, Mgr.

CORNER UNION AND E STREETS

SAN DIEGO, CALIFORNIA

Rates: $1.00 to $2.50 per Day
Weekly Rates: $5.00 and Up

Phone, Main 5736

THE BARCELONA
APARTMENT HOTEL

"THE FINEST IN THE WEST"

FIREPROOF CONSTRUCTION DAY AND NIGHT SERVICE

PRIVATE GARAGE—PUBLIC LOUNGE—ELEVATOR—STEAM HEAT

JUNIPER STREET AT FOURTH, SAN DIEGO, CAL.

Tel. Main 304 Take Cars 1 and 3 to Juniper St.—walk one block west

TARIFF—Apartments $75.00 Per Month Up.

Rooms with Bath or Shower, $2.00 Per Day Up

APARTMENTS AND ROOMS BY DAY, WEEK, MONTH OR LEASE

Tariff Includes Heat, Gas, Light, Phone, House Laundry and Daily Cleaning of Rooms and Washing of Dishes

MR. AND MRS. JAS. E. COLLUMB,
Owners and Managers.

HOTEL BREWSTER

E. CHADDOCK, Manager

Located in the heart of all business and social life in the city of San Diego, with a climate unrivaled by that found on the shores of the Mediterranian, population 110,000—Greatest Naval Base on the Pacific Coast.

30 MINUTES TO TIJUANA—AMERICA'S MONTE CARLO—WINTER RACES

The Brewster offers a convenient and comfortable home for visitors at a nominal price. If you come to California—Don't miss San Diego—Make your home at the Brewster.

REMEMBER THAT THE BREWSTER IS THE NEAREST TO EVERYTHING

Single, $1.50 and up. Double, $2.00

Fourth, Cor. C. Tel. Main 162

Hotel Cecil

SIXTH STREET BETWEEN B AND C

One-Half Block from Shopping Center

Absolutely Fireproof

* * *

Every Room With Bath

* * *

Box Spring Beds

* * *

$1.50, $2.00, $2.50—Single
$2.50, $3.00, $3.50—Double

NEVER HIGHER

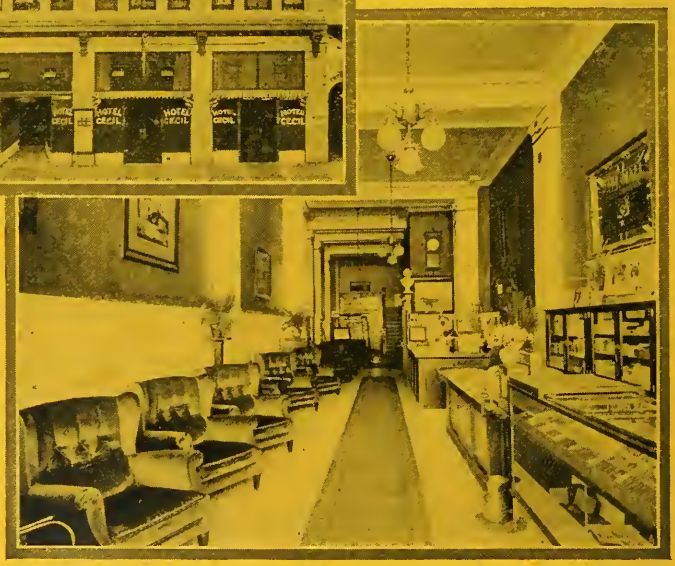

In inviting you to be our guests we feel confident that while you stay your feelings will be those of complete satisfaction, and that when you leave San Diego it will be with the resolve that Hotel Cecil shall be your San Diego home on future visits.

ONCE A GUEST—ALWAYS A GUEST

H. U. KENNEDY, Asst. Manager

CHAS. L. DIX, Prop.

HOTEL CHURCHILL

ABSOLUTELY FIREPROOF

Geo. L. Mayne
Manager

All Outside
Rooms

Excellent
Cuisine and
Appointments

AMERICAN AND EUROPEAN PLAN

Ninth Street at C

Phone, Main 5880

INSURANCE DEPARTMENT

BARNEY & BARNEY

2nd Floor Scripps Building

INSURANCE—SURETY BONDS—COMPENSATION

Representing Leading Companies of the World
(Combined Fire Assets $200,000,000)

Union Assurance Society, Ltd., (Auto Dept.)
Insurance Co. of North America
Rhode Island Ins. Co.
North British & Mercantile Ins. Co.
Firemen's Ins. Co. of Newark

National Fire Ins. Co. of Hartford
New York-California Underwriters
New York Plate Glass Ins. Co.
Hartford Accident and Indemnity Co.
Firemen's Fund Ins. Co. (Marine Dept.)

Telephone 636-22

Pacific Mutual Life Insurance Co.

Harry Fisher & Co.

General Insurance, Real Estate and Bonds

Representing the following well-known Companies:

American Insurance Company of Newark, N. J.
Boston Insurance Co., of Boston, Mass. (Fire)
Boston Insurance Company of Boston, Mass. (Automobile)
Caledonian Insurance Co. (Automobile)
Franklin Fire Insurance Co. of Philadelphia, Pa.
Great American Ins. Co. of New York. (Motorcycle Ins.)
London & Lancashire Indemnity Company of America (Public Liability)
Manchester Assurance Co. (Fire)
Manchester Assurance Co. (Automobile)
National Fire Insurance Co. of Hartford, Conn.
National Surety Company of New York, (Burglary)
New Amsterdam Casualty Co. (Surety Bonds)
Northern Assurance Co. of London.
Orient Insurance Company of Hartford, Conn.
Preferred Accident Insurance Co. (Auto Liability)
Security Insurance Co. of New Haven, Conn. (Fire)
Security Insurance Co. (Automobile)
Travelers Insurance Co. (Workmen's Compensation)
Travelers Indemnity Co.
Union Indemnity Co. (Plate Glass)

240 C STREET

Savoy Theatre Building Phone, 634-48

FIRE, MARINE, AUTOMOBILE, COMPENSATION, BURGLARY, PLATE GLASS, ELEVATOR, PUBLIC LIABILITY, ACCIDENT, HEALTH, STEAM BOILER

General Insurance

Stewart C. Kendall

309 First National Bank Bldg. MAIN 2941

Providence Washington Ins. Co.
Northern of New York
Globe and Rutgers
Newark of New Jersey
Providence Washington Ins. Co. (Automobile)
Travelers (General Liability)
Globe & Rutgers (Marine)
Newark of New Jersey (Marine)

W. F. Ludington Co.

Representatives of the Following Companies:

AETNA INSURANCE COMPANY, of Hartford, Conn.
HARTFORD FIRE INSURANCE CO., of Hartford, Conn.
COMMERCIAL UNION UNDERWRITERS.
SCOTTISH UNION & NATIONAL INS. CO., of Edinburgh.
ST. PAUL FIRE AND MARINE INS. CO., of St. Paul (Marine Dept.)
FIDELITY & CASUALTY CO., of New York.
NATIONAL SURETY CO., of New York.
HARTFORD LIVESTOCK INSURANCE CO.

234-235 SPRECKELS BLDG.
Phone, Main 267

BONDS

FIDELITY & SURETY

Massachusetts Bonding & Insurance Co.

INSURANCE

Leading American Companies

FIRE, AUTOMOBILE, LIABILITY, ACCIDENT AND HEALTH, ETC.

Exchange Securities Corp.

J. H. SHREVE, President

New Southern Hotel Bldg., Sixth and B.
MAIN 5114

Mead-Haskell Company

1210 THIRD STREET TEL. 634-83

QUEEN INSURANCE COMPANY
SPRINGFIELD FIRE AND MARINE, of Springfield, Mass.
PHOENIX ASSURANCE CO., of London
NORWICH UNION FIRE INSURANCE COMPANY

Real Estate Mortgages

Pacific Mutual Life Insurance Co.

HOME OFFICE

It Pays Five Ways

Life Health and Accident

NEAL & DEASY
Superintendents
HEALTH AND ACCIDENT DEPT.
625 E Street, San Diego

Main 1604

HERBERT N. NEALE & SON

GENERAL INSURANCE

GENERAL AGENT SAN DIEGO COUNTY

The Ocean Accident and Guarantee Corporation, Ltd. of London

Workmen's Compensation, Accident, Health, Public Liability, Automobile, Plate Glass, Boiler, Flywheel, Elevator, Burglary

AUTOMOBILE INSURANCE
Commercial Union Assurance Company
Atlas Assurance Company, Ltd.
The Commonwealth of New York
Fire, Theft, Property Damage, Collision

SURETY BONDS
American Surety Company of New York
Fidelity, Court, Contract and Surety Bonds

FIRE COMPANIES

Atlas Assurance Company, Ltd.
Colonial Fire Underwriters of Hartford
Marine Insurance

The Commonwealth of New York
Eagle Star and British Dominions
Federal Insurance Company

District Managers
MASSACHUSETTS MUTUAL LIFE INSURANCE CO.

442-443 SPRECKELS BUILDING SAN DIEGO

DON M. STEWART

GENERAL INSURANCE - BONDS

Representing

NORWICH UNION FIRE INSURANCE CO.
NORWICH UNION INDEMNITY COMPANY
GLENS FALLS FIRE INSURANCE COMPANY
TRAVELERS INSURANCE COMPANY
TRAVELERS INDEMNITY COMPANY
STATE ASSURANCE COMPANY
NEW JERSEY FIDELITY & PLATE GLASS INSURANCE COMPANY

Telephone, Main 1515 950 Seventh Street

WEST COAST LIFE INSURANCE CO.

HOME OFFICE

SAN FRANCISCO, CALIFORNIA

PERFECT PROTECTION POLICY

1	2	3	4	5
PROTECTION	PROTECTION	PROTECTION	PROTECTION	PROTECTION
in case of	in case of	in time of	in time of	in case of
ACCIDENT	SICKNESS	ADVERSITY	OLD AGE	DEATH
Weekly Income While You Are Disabled	Regular Payments Each Week	Emergency Fund When in Need	Assured Income for Life	All Benefits of Regular Life Insurance With Added Features

A SERVICE THAT ENDURES

338 SPRECKELS BUILDING
San Diego, Calif.

E. CROWE, Dist. Manager

Phones:
Bus. 649-52; Res., Hil. 2949-M

Aveldson Insurance Agency

GENERAL INSURANCE

REPRESENTING

Fire Association of Philadelphia
Glens Falls Insurance Co.
New Jersey Fidelity & Plate Glass Ins. Company
General Accident Assurance Company,
Security Insurance Company
Importers & Exporters Insurance Company

Phone, 652-13

543 Spreckels Bldg.

W. A. Bolton

N. B. Bolton

QUICK SETTLEMENTS

Bolton Company

GENERAL INSURANCE

Mutual Life Ins. Co. of N. Y.
Concordia Fire Ins. Co.
Great Western Underwriters
North American National Fire Ins. Co.
Inter-State Business Men's Accident Ass'n.
Camden Fire Ins. Co.
Omaha Liberty Fire Ins. Co.
Peoples National Fire Ins. Co.
Security Ins. Co. of Cal. Auto Ins.
Ocean Accident & Guaranty Corp.

MODERATE RATES

602 Electric Bldg.

Phone, Main 4358

Don O. Chamberlin Will O. Chamberlin

CHAMBERLIN INSURANCE AGENCY

SUPER SERVICE IN ALL LINES OF INSURANCE

PHONE, MAIN 2505

Suite 301-2-3 Southern Title Bldg. San Diego, California

WM. C. CHAMBERS

GENERAL INSURANCE

BRITISH AND FEDERAL FIRE UNDERWRITERS
INTERNATIONAL INDEMNITY CO.
RELIANCE INSURANCE CO.
MECHANICS INSURANCE CO. OF PHLIADELPHIA

543 Spreckels Bldg. Phone 652-13

NELSON L. COLEMAN

INSURANCE, REAL ESTATE, MORTGAGES

REPRESENTING

NEW HAMPSHIRE FIRE INS. CO.
BOSTON INS. CO.
GREAT AMERICAN INS. CO.
PROVIDENCE WASHINGTON INS. CO.
CITIZENS INS. CO.
NATIONAL UNION FIRE INS. CO.
STUYVESANT INS. CO. OF NEW YORK.
PREFERRED ACCIDENT CO. OF N. Y.
OCEAN ACCIDENT & GUARANTEE CORP.

214 C Street Phone 631-31

Established by A. E. Dodson in 1886 Telephone, Main 1022

CHARLES C. DODSON

(Successor to A. E. Dodson)

730 F Street San Diego, Calif.

Springfield Fire & Marine Insurance Co.
Standard Fire Insurance Co. of Hartford, Conn.
Reliance Insurance Co. of Philadelphia
New Amsterdam Casualty Co. of New York

NOTARY PUBLIC AND CONVEYANCER

Attention to U. S. Land Matters

LIFE ACCIDENT HEALTH

INSURANCE

Great Western Accident Co., Des Moines, Iowa
International Life Insurance Co., St. Louis, Mo.

LEONARD R. FRINK

GENERAL AGENT FOR SAN DIEGO AND IMPERIAL COUNTIES

1509 First St., San Diego, Cal. Main 5692-W

PERCY H. GOODWIN CO.

GENERAL INSURANCE AND BONDS

Real Estate, Rentals and Mortgages

1202 Fourth Street Tels. 668-97 and 668-98

THE WILLIAM KETTNER CO.

GENERAL INSURANCE

Fire
Life
Accident
Burglary
Plate Glass

334-335 Spreckels Bldg.
Telephone, Main 2183

Bonds
Loans
Liability
Automobile
Compensation

AUTOMOBILE INSURANCE

OLDS and STOLLER INTER-EXCHANGE

430 UNION BLDG. 235 BROADWAY TEL. 644-42

C. L. SCHACHTEBECK, Mgr.

SOUND PROTECTION AT MINIMUM
——COST——

PREMIUM CAN BE PAID IN MONTHLY PAYMENTS

John Ballantyne, El Cajon, President Harold E. Swayne, San Diego, Secy-Treas.

SAN DIEGO COUNTY MUTUAL FIRE INSURANCE CO.

FIRE INSURANCE AT COST

MAIN 5785

1412 Fern Street San Diego, Calif.

E. R. SPADE

General Insurance

and Real Estate

Phone, Main 1716 904 Eighth Street

STARKEY INVESTMENT COMPANY

MORTGAGE LOANS—GENERAL INSURANCE—REAL ESTATE

Representing

Home Underwriters of New York, United States Fire Insurance Co., Fidelity Phenix, Northwestern National Merchants Fire Assurance Corporation of N. Y., New York Plate Glass Insurance Co.
Workmen's Compensation Liability Insurance

Phone, Main 929 Mezzanine Floor, Watts Bldg., 520 E Street

V. Wankowski & Co., Inc.

V. WANKOWSKI, President GEORGE D. EASTON, Secretary

INSURANCE SURETY BONDS

General Agents San Diego and Imperial Counties
Maryland Casualty Co.

341-2-3-4-5 Spreckels Building

Main 2029 SAN DIEGO, CAL.

M. G. WHITE
Bonds and Insurance

241-42-43 Spreckels Bldg., San Diego.

HARRY E. WRIGHT CO.
GENERAL INSURANCE

Fire
Life
Accident
Burglary
Plate Glass

501-502 Southern Title Bldg.
Telephone 644-53

Bonds
Loans
Liability
Automobile
Compensation

INVESTMENTS DEPARTMENT

"Never a Loss to the Investor"

PAXTON MORTGAGE CO.

7% GUARANTEED FIRST MORTGAGES

Our Specialty First Mortgages on new homes located in San Diego's most exclusive residential districts

IMPROVED PROPERTY AND BUILDING LOANS—INSURANCE

Tel., Main 2954 413 Owl Bldg.

JEWELERS DEPARTMENT

Watches—Diamonds Clocks—Jewelry

J. T. ROBERTS

WATCHMAKER AND JEWELER

1165 FOURTH STREET, COR. B, SAN DIEGO, CAL.

Any Make 17 Jeweled Watch Adjusted to Temperature, Isochronism and Position

All Our Stock New and Bought at the Lowest Current Manufacturers' Prices

MAIN 913 ESTABLISHED 1888

"35 years of knowing how has taught us what we are doing now"

Western Leather Supply Co.

(HERMAN B. FISCHER)

Wholesale
Leather
Shoe Findings
Shoe Store Supplies
Shoe Machinery

New Location 753-55 Fourth St.,
San Diego, California

LINOTYPERS DEPARTMENT

V. L. BOECK

THE SIGN OF GOOD PRINTING

PRINTING
MULTIGRAPHING

LINOTYPING
ADVERTISING

Tel., Main 1983

962 Second St.

Linotype and Monotype
COMPOSITION

LARGEST COMMERCIAL TYPESETTING
OFFICE SOUTH OF LOS ANGELES

Book Composition a Specialty

MONOTYPE TYPE AND RULE CASTER
MONOTYPE STRIP BORDERS

PFAHLER, BUELOW & FISHER

ROOM 3, 860 THIRD STREET

Phone: Main 5845

Who Makes Lumber?

The only lumber made in San Diego is made by the

BENSON LUMBER COMPANY

"The Pick of the Trees"

Office & Mill at
Ft. of Sigsbee St.
Main 18

FRANK LYNCH, President
F. M. WHITE, Gen. Mgr.

J. H. BJORNSTAD, President

A. A. JENSEN, Secy-Treas.

DIXIE LUMBER & SUPPLY CO.

We Sell Everything to Build Anything

LUMBER, SASH AND DOORS, ROOFING,
CEMENT AND PLASTER

Yard and Mill
University Ave. and Ohio St.

Telephone, Hillcrest 963-964

HILLCREST LUMBER COMPANY

FIFTH AND UNIVERSITY AVE.

LUMBER

LIME, PLASTER, CEMENT, SASH, DOORS, SCREEN DOORS,
HARDWARE, BUILDERS' SUPPLIES, PAINTS,
OILS, VARNISHES, ETC.

Everything for the Builder

3935 FIFTH ST. SAN DIEGO, CALIF.

KLICKA BROTHERS COMPANY

WHOLESALE AND RETAIL LUMBER, DOORS AND WINDOWS,
CEMENT, BUILDERS' HARDWARE AND BUILDING MATERIALS.

30th and University Ave.—Tel., Hillcrest 1000

Chas. R. McCormick Lumber Co.

WHOLESALE AND RETAIL DEALERS

All Kinds of Lumber and High Grade Millwork
SASH AND DOORS

Office, Wharves, Yards and Planing Mill
Foot of 24th Street on Bay
Phone, Main 4991

MAIN 405

RUSS LUMBER AND MILL CO.

ALL THE PRODUCTS OF

LUMBER

PLASTER BOARD—TANKS—ROOFING

Yard-Mill-Wharf—Water Front Bet. Union and Second Sts.
General Office, Cor. First and I Sts.

G. F. NOLAN, Manager San Diego, California

ALBERT A. FROST, Manager C. S. DIXON, Ass't Manager

SAN DIEGO LUMBER COMPANY

WHOLESALE AND RETAIL
DEALERS IN

LUMBER

SASH AND DOORS

Office, Yards and Wharf
Foot of Sixth Street
Phone, Main 15

Mill, Eighth and L Streets
P. O. Box 84

SAN DIEGO, CAL.

P. O. Box 74 HERBERT L. SULLIVAN, Vice-Pres. and Mgr. Phone 668-07

WESTERN LUMBER COMPANY

Wholesale and Retail Dealers in

Everything in Lumber

SASH AND DOORS AND GLASS
WALL BOARDS AND ROOFING
ALL KINDS OF MILL-WORK

Office and Plant—Foot of Columbia SAN DIEGO, CALIFORNIA

W. J. Glasson Planing Mill

(SUCCESSOR TO WELDON & GLASSON)

SASH, DOOR AND VENEER FACTORY

Main Office and Factory
1950 MAIN ST.

Tels., 613-07
and Main 3561

HOMER MILLER W. J. McDERMOTT

Miller-McDermott Hardwood Co.

FLOORING—LUMBER—PANELS

Phone, 616-11

1901 MAIN ST. SAN DIEGO

MACHINISTS DEPARTMENT

A. R. ROBBINS, Proprietor

Marine Engine Works

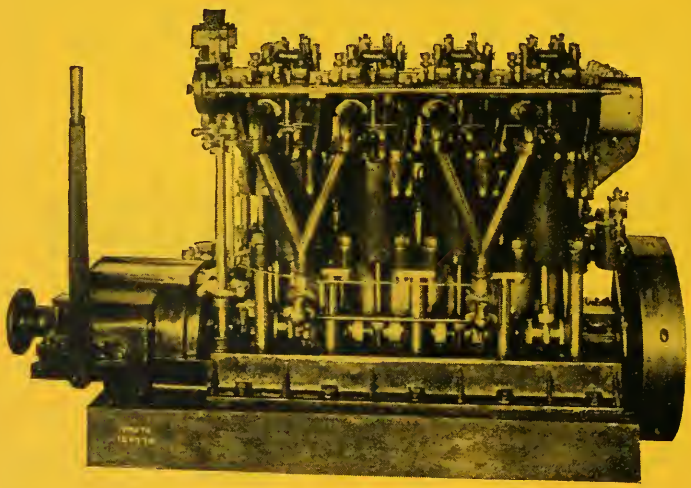

Builder of
MARINE AND
STATIONARY
GAS and DIESEL
ENGINES

Shop Phone, Main 2439
Res. Phone, 637-04

1735-1747 Atlantic St.
Foot of Elm Street

SAN DIEGO, CAL.

We operate the only cotton felting machines in San Diego.

STANDARD MATTRESS & FURNITURE MANUFACTRG COMPANY
SAN DIEGO CAL.

Phone, Main 3285
Work called for in the city and delivered promptly.

MATTRESSES

All kinds for all purposes.

Cushions made to order.

UPHOLSTERED FURNITURE

Three Piece Parlor Suits.

Couches, beds, springs and pillows.

WHOLESALE ONLY

The STANDARD label stands for good Mattresses and Furniture

Ask Your Dealer to Tell You of Our Products.
INSIST ON FELTED MATTRESSES

Call Main 3285
—Ask for repair or renovating department—

Estimates and prices cheerfully given. Our prices include refelting of cotton. We will make your Mattress look and wear like new. All kinds of upholstery repair work done.

STANDARD MATTRESS & FURNITURE MANUFACTURING CO.
KETTNER BLVD. and KALMIA

MONUMENTS DEPARTMENT

Main Office Phone, Main 569
Branch Office, Main 652

James Simpson, President and Manager
P. C. Pirnie, Vice-President and Secretary

Simpson-Pirnie Granite Company

Established 1888

QUARRYMEN AND STONE CONTRACTORS

Office and Works, 21st and N Streets
Quarries at Santee and Foster Stations
Branch, 39th and Imperial Ave., Near Greenwood Cemetery
Estimates Furnished for All Kinds of Cemetery and Building Work
SAN DIEGO, CAL.

Chas. N. Stark & Co.

MARKERS—MONUMENTS—MAUSOLEUMS

Phone Main 639-W
Estimates Furnished

Office and Yard
38th St. and Imperial Ave.

BURKE HANFORD

REPAIRS
STORAGE
ACCESSORIES

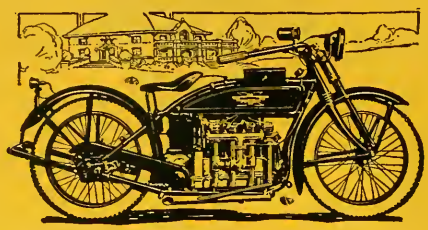

CLUB ROOM
LOCKERS
OPEN ALL
NIGHT

HENDERSON AND EXCELSIOR MOTORCYCLE AGENCY

718 First Street Tel., Main 1012

Harley-Davidson Motorcycles

TEL.
MAIN 1126

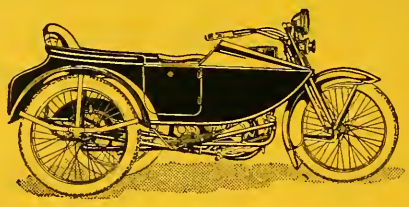

BUY ONE ON
THAT EASY
PAY AS YOU
RIDE PLAN

SAM McPHERSON 640-648 MARKET STREET

INDIAN AND ACE MOTORCYCLES

AGENT FOR SAN DIEGO COUNTY

MOTORCYCLE GARAGE

JAMES URQUHART, Prop.

REPAIRS—ACCESSORIES—SUPPLIES

702 Market St. Phone, Main 1369

MULTIGRAPHERS DEPARTMENT

Circular Letters, Addressing,
Mailing, Typing

Phone, 613-56
Res. Phone, Hillcrest 2414

JACK MOORE

MULTIGRAPHER AND PUBLIC STENOGRAPHER
NOTARY PUBLIC

Expert Service at Reasonable Rates

416 GRANGER BLOCK

Multigraphing
Addressing
Mailing

STOLL'S MULTIGRAPH SHOP AND
ADVERTISING BUREAU
(Established 1912)
919 FOURTH ST.
Phone, 655-33
Complete Mail Advertising Service
"SPEED AND ACCURACY"
(Is Our Motto)

Mimeographing
Typewriting
Circular Letters

Automobile Lists

L. M. STOLL, Prop.

All Orders Given Prompt Attention
Largest and best equipped Multigraph
Shop in Southern California.

OIL COMPANIES DEPARTMENT

All the Best Grades of

Engine and Stove Distillates

Gasoline, Crude Oil, Tree Spray and Asphalt

FOR SALE BY

Hercules Oil Co.

Office and Refinery
California and Beech Sts.

Telephone.
Main 566

Thousands of people consult this
Directory daily. Are you properly
represented in it?

IN CANS

California Ripe Olives

For Shipping East

Gifford's Olive Works

PHONE, MAIN 1062

Thirteenth and Imperial Ave.

OPTICIANS AND OPTOMETRISTS

OPTOMETRISTS AND MFG. OPTICIANS

Binoculors and Field Glasses,
Compasses and Thermometers,
Artificial Eyes.
Eyes Examined
Lenses Duplicated.

EYEGLASSES OF QUALITY

EXAMINATION BY APPOINTMENT

Main 2997

Save Your Eyes
Consult the

Brown Optical Company

Ground Floor First National Bank Bldg.
1011 Fifth St.

OPTOMETRISTS DEPARTMENT

EYES EXAMINED

LENSES DUPLICATED

MANUFACTURING OPTICIAN

C. W. CARD

OPTOMETRIST

1122 FIFTH STREET

PHONE, MAIN 765

Opposite Marston's

EYES TESTED
OCULISTS' PRESCRIPTIONS FILLED

LENSES GROUND
AND DUPLICATED

OPTOMETRIST

408 C STREET MAIN 968 SAN DIEGO

OUT DOOR ADVERTISING DEPARTMENT

Advertise Outdoors Where the People Are

The Robt. Cordtz Co.

"AMERICA'S MOST BEAUTIFUL OUTDOOR ADVERTISING PLANT"

OUTDOOR ADVERTISING

Executive Office
946 Front St., Near Broadway

Day and Night Service

SAN DIEGO, CAL.

PAINTS AND OILS DEPARTMENT

Jones-Moore Paint House

1265-71 FIFTH STREET COR. A

Wholesale and Retail Dealers in

T. O. Paints, Varnishes, Enamels, Stains, also Oils, Glass, Brooms, Brushes, Roofing, Creosote, Ladders, Pratt & Lambert Varnishes and Enamels and Painters' Supplies

"Save the surface and you save all."

Lowest Prices Consistent with Good Merchandise

MAIN 258 PHONE MAIN 258

JOHN MANOR
Painting Contractor

PHONE, HILL. 2257-M

DECORATING, TINTING AND PAPER HANGING

4234 PAULY AVE. EAST SAN DIEGO, CALIF.

PARASOLS DEPARTMENT

G. H. CRANDALL'S PARASOL and KEY FACTORY

PARASOLS
COVERED TO MATCH SUITS

UMBRELLAS
MADE TO ORDER

SURGEONS' INSTRUMENTS, KNIVES AND SCISSORS SHARPENED AND REPAIRED
KEYS MADE WHILE YOU WAIT TRUNKS OPENED

Tel. 631-61 1342 Fifth St.

PAVING DEPARTMENT

WARRENITE-BITULITHIC
STREET AND HIGHWAY PAVEMENTS

WRITE FOR BOOKLETS TO

WARREN BROS. CO.

9 Cambridge Street, Boston, Mass.

Local Office: 309 Granger Bldg. Tel. 643-02

PHOTOGRAPHERS DEPARTMENT

VREELAND

PHONE 616-58

Artist . . . . .
Photographer

BEST
IN THE
WEST

IN OUR NEW
MODERNLY EQUIPPED
STUDIO

VISITORS INVITED 1047 FIFTH ST.

SHELLEY BROTHERS

WHOLESALE WASTE MATERIALS, PIPE AND MACHINERY DEALERS

We Specialize in New and Second-Hand Pipe and Fittings, Pipe Cutting and Threading, Pipe Dipping.

Foot of G Street Tel. 664-17

PLANING MILLS DEPARTMENT

San Diego Planing Mill

GENERAL MILL WORK --- SASH and DOORS

PINE AND HARDWOOD FINISH
WOOD TURNING

Office and Mill Corner Eighth and L Streets
Phone, Main 205

CALL ON US FOR ESTIMATES SAN DIEGO, CALIFORNIA

PLUMBERS DEPARTMENT

FRED A. HEILBRON

PLUMBING AND HEATING

Reliable Service at Reasonable Prices

Tel., 632-53 Repairs by Experts 1446 Fifth St.

Phone 661-31

GUS MATCHINSKE

PLUMBING AND HEATING CONTRACTOR

REPAIR WORK A SPECIALTY

1532 J Cor. 16th San Diego, Calif.

ROHDE BROS.

PLUMBING HEATING
GAS HEATING

WASHING MACHINES, PENINSULAR STOVES

1312 FIFTH STREET PHONE 648-56

Phone 613-09

Spencer Plumbing and Heating Co.

PLUMBING, HEATING AND VENTILATING CONTRACTORS

405 Spreckels Building San Diego, California

Office Phone: La Jolla 242-W

PLUMBING

Res. Phone: La Jolla 175-W

ZIMMERMAN

HEATING

ESTIMATES PROMPTLY FURNISHED FOR ALL KINDS OF PLUMBING AND HEATING

7921 Girard Ave. La Jolla, Cal.

POULTRY SUPPLIES DEPARTMENT

POULTRY FOOD
FISH OIL

FERTILIZER
LAWN DRESSING

OLIVER MEAL & OIL CO.

Tel., 661-08
841 Harbor St.

PLANT
1810 BAY FRONT

P. O. Box 796
San Diego, Cal.

Printing--Plus

¶ Printing plus the kind of service that eliminates the worry and adds a feeling of security--service that leaves the assurance that the job will be right when delivered.

This is the kind of service that has enabled Frye & Smith, Printers, to maintain the best equipped printing plant in the best city in the southwest.

Real Printing Service

Frye & Smith

Printers

850 THIRD ST. SAN DIEGO

MAIN 1184

Commercial Print Shop

GOOD PRINTING ON THE MINUTE AT LITTLE COST

H. IRVING VERNIER

BANCROFT BLDG., MAIN ENTRANCE, FIRST AND BROADWAY

TYPE THAT TALK

PUBLICITY BUREAUS DEPARTMENT

WM. W. B. SEYMOUR BETTY SEYMOUR

SEYMOUR & SEYMOUR

Publicity
Advertising
Booklets
Pamphlets

Stenographic Reporting
Depositions
Notary

522 Union Building
San Diego, Calif.

Tel. 647-13
Res., Hil. 1284-R

RADIO DEPARTMENT

Electric Signs Radio Supplies Theatre Equipment

QUALITY — SERVICE — SATISFACTION

EQUIPMENT SALES COMPANY

DE FOREST REFLEX RADIOPHONE RECEIVER TYPE D 7-A
The Set with the Loop.

EXCLUSIVE KENNEDY DISTRIBUTOR

WESTERN ELECTRIC—BALDWIN—MAGNAVOX LOUD SPEAKER

PHONE 641-79 402 B STREET

REAL ESTATE DEPARTMENT

Ames Realty Company

Real Estate and Insurance

MANY YEARS' EXPERIENCE WITH LOCAL CONDITIONS

730 E Street Main 1599

JOHN BURNHAM & CO.

REAL ESTATE
INVESTMENTS
INSURANCE

ELECTRIC BUILDING MAIN 1345

WM. J. RICKERSON,
Ranch Specialist

Established 1911

A. D. PIERSALL,
City Property

Ranch and City Home Specialists

BREWSTER HOTEL LOBBY
FOURTH AND C

Phone 614-75 San Diego, Cal.

TELEPHONE 613-49

CHAS. E. ANDERSON

REAL ESTATE, LOANS, INSURANCE, EXCHANGES
AND HOTEL BROKER

745 E sw Cor. Eighth San Diego, California

Phones:
Office 644-08
Res. Main 1265

LET US
BUILD
FOR YOU

J. B. & A. E. BLETHEN

REAL ESTATE

WE SPECIALIZE IN PROPERTY EAST OF THE PARK

Loans
Rentals
Insurance

Offices:
2034 30th St.
2234 30th St.

Carmichael Realty Company

REAL ESTATE, LOANS AND RENTALS

PHONE EITHER OFFICE OR RESIDENCE FOR APPOINTMENT

Residence:
3030 Redwood, Tel., Hillcrest 4176-J

Office:
3086 University Ave.
Tel. Hillcrest 4098

MAIN 829

Fintzelberg & Steinmetz

ESTABLISHED 1886

Real Estate and Insurance

RENTS COLLECTED—PROPERTY MANAGED—TAXES PAID

926 Seventh Street San Diego, Calif.

Office Phone, Main 17; Res., Hil. 2295-J

FOR BARGAINS IN CITY AND COUNTRY

REAL ESTATE

ALSO IMPERIAL VALLEY LAND EXCHANGES A SPECIALTY

YOU WANT TO SEE THE ONLY

FRANK E. JONES

1015 Seventh St.

Ridgeway Realty Co.

REAL ESTATE, RENTALS AND INSURANCE

Phone 652-89 2115 Logan Ave.

G. L. WILSON

(Successor to A. L. Ross Company)

REAL ESTATE BROKER

LA MESA HOMES COMPANY

A. L. ROSS, President——G. L. WILSON, Vice-Pres.-Treas.

Phone: Main 1102 206-7 Owl Drug Building

RESTAURANT DEPARTMENT

Like Chop Suey?

THE CHINESE AND AMERICAN CAFE

The Most Up-to-Date and Original Chinese and American Cafe in San Diego

We Serve Merchants' Lunch at Moderate Price

939 Fourth Street
Across from the Plaza

Phone Main 1907
for Reservations

You Are Invited to Inspect Our Kitchen at Any Time

CALIFORNIA STAMP COMPANY

SEALS
STENCILS
STEEL STAMPS
RUBBER STAMPS
TRADE CHECKS
CEMENT AND
BURNING
BRANDS and SIGN
LETTERS
BRASS SIGNS

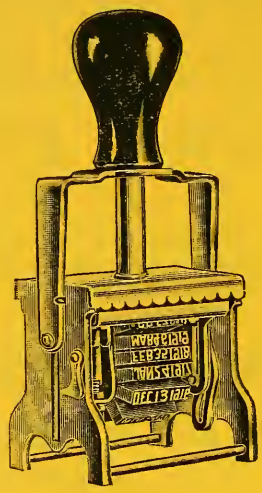

METAL BADGES
CELLULOID
BUTTONS and
RIBBON BADGES
for conventions, delegations, clubs, societies, committees, campaigns and advertising purposes.

222 C STREET SAN DIEGO, CAL.

PHONE, 635-31

SCHOOLS AND COLLEGES DEPARTMENT

SAN DIEGO ARMY AND NAVY ACADEMY

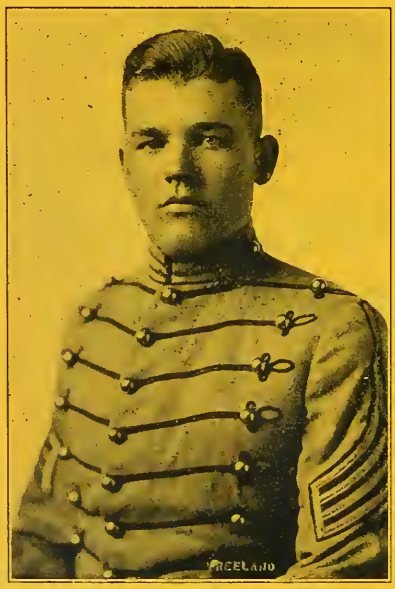

A SELECT SCHOOL
FOR MANLY BOYS

Located in sunniest spot in California, on Mission Bay and Pacific Ocean. Out-of-door classes, boating and bathing during the entire year. The individual attention, thoroughness of instruction, character training under positive Christian influences—these features should appeal to every THOUGHTFUL PARENT. Highest Scholarship Index Figure of all Military Schools represented at University California. ACCREDITED WEST POINT AND U. S. BUREAU OF EDUCATION. Write for illustrated Year Book.

SUMMER SCHOOL
JULY 1st to SEPTEMBER 1st

A HAPPY COMBINATION OF STUDY AND PLAY.
BOTH UNDER SUPERVISION.

CAPT. THOS. A. DAVIS, President.
Late Sixth U. S. V. Infantry

PACIFIC BEACH, CALIF.

THE MOST SERVICE FOR THE LEAST MONEY

EXTENSION DIVISION

B. H. HADDOCK, Representative

The Young Men's Christian Association, an organization with over thirty years' experience in educational work, now offers personalized instruction in a wide variety of courses.

YOUNG MEN'S CHRISTIAN ASSOCIATION

H. H. HOLMES, General Sec.

SAN DIEGO EIGHTH AND C STS. CALIFORNIA

SAN DIEGO CONSERVATORY OF MUSIC, Inc.

Established 1914

CHESLEY MILLS, Director

A school fully equipped to teach Music and Art in all its branches

Dramatic and Motion Picture Department under the direction of
LULE WARRENTON
Students afforded the opportunity of appearing before the camera.

Department of Dancing—Dancing in all its phases under the direction of
E. THOR JOHNSTONE

Junior and Senior Orchestras of forty members in each
Ensemble and Sight Reading Classes.
Diplomas awarded.

Special certificates for teacher's normal and school orchestra course.

PIANO NORMAL under MAUD HOLCOMB LYDICK, formerly of the Cincinnati Conservatory of Music

VIOLIN NORMAL and special school orchestra course under
CHESLEY MILLS

Conservatory Building, 1740 Upas Street. Tel. Hillcrest 1740

SOUTHERN SCHOOL OF SECRETARIES

ETHEL H. ROBERTSON, Supt.

"Better Business Training"

OF

Office Assistants, Bookkeepers, Secretaries and Stenographers,

Clerical Assistants, Comptometer Operators

Fourth Floor, United States National Bank Building. Tel., Main 2790

MAIN 793

STILES POULTRY SUPPLY CO.

630 E STREET

Formerly S. D. Poultry Supply Co.

Poultry Supplies—Bee Keepers' Supplies—Seeds

SHEET METAL WORKS DEPARTMENT

CORNICE
SKYLIGHTS
GUTTER LEADERS
ELBOWS
HEATING AND VENTILATING
REFUSE REMOVAL SYSTEMS
AUTO BODIES

Airplane Specialties

DAVID R. COBB SHEET METAL CO.

830 Seventh Street
San Diego, California
Telephone 613-91

SHEET STOCK
BRASS
COPPER
ALUMINUM
ZINC
TIN
GALVANIZED IRON
BLACK IRON
TUBING—
BRASS
COPPER

PHONE 644-33

KIRK-ROCHE & CO.

RESTAURANT EQUIPMENT, SHEET METAL WORK

Furnaces, Heating and Ventilating, Skylight and Cornice Work

546 Market San Diego, Calif.

NOVELTY SHEET METAL WORKS

CHAS. PERRAULT, Prop.

CORNICE, SKYLIGHTS, TILE ROOFING, BAKED ENAMELING, RADIATORS, AUTO BODIES, WINDSHIELDS, FENDERS, LAMPS AND RESTAURANT EQUIPMENT

Tel. 632-29 1251-1255 Fourth St.

Special Attention Given to Building Work — Automatic 663-89

G. R. STEETLE

Manufacturer of

TIN, COPPER AND SHEET IRON WORK

Tin Roofing, Hotel Work, Furnace Work, Steel Stock and Supply Tanks, Conductor Pipes, House Gutters

JOB AND ORDER WORK

2529 Eye Street — San Diego, Cal.

SHIP CHANDLERS DEPARTMENT

MARINE HARDWARE
ENGINEERS' SUPPLIES
MANILA AND WIRE ROPE
TACKLE BLOCKS
PIPE FITTINGS
PACKING
LEATHER BELTING
PAINTS AND OILS
FISHERMEN'S SUPPLIES
RUBBER GOODS
STANDARD ENGINE PARTS
ELECTRICAL SUPPLIES

San Diego — San Francisco — San Pedro

C. J. HENDRY CO.

Ship Chandlers

Phone: 636-52

Cor. C and India Sts.
San Diego, Cal.

SHOW CASES DEPARTMENT

Main 2074

SCHIEFER & SONS

MANUFACTURERS OF SHOW CASES, BANK, STORE AND OFFICE FIXTURES. BED ROOM FURNITURE AND SCHOOL DESKS

Factory and Sales Room
8th to 9th St. on J

SAN DIEGO, CALIFORNIA

SIGNS DEPARTMENT

HUNT FOR SIGNS

"SINCE 1888"

The very highest standard of workmanship—Best grade of materials—Prompt service, coupled with courteous treatment—A policy of keeping abreast of the times—Prices as low as is consistent with the service rendered—and a business-like way in dealing with customers, have all combined to make this shop the leader in its line in San Diego through all the years since its foundation.

PHONE 635-75 — WM. C. HUNT — 231 WEST B STREET BETWEEN FRONT & UNION ST.

Office Phone, Main 2269

TRUNKS STORED 7 DAYS FREE

Atlas Transfer and Storage

GEO. E. McMULLEN
Successor to
BAKER TRANSFER
LOCAL AND LONG DISTANCE MOVING
PIANO AND FURNITURE
OUR SPECIALTY

956 Tenth Street San Diego, Cal.

TECATE
POTRERO
CAMPO

Phone 655-32

BOULEVARD
JACUMBA
IMPERIAL VALLEY

Co-operative Shippers

WM. C. GREENLEAF, Gen. Mgr.
LOCAL AND LONG DISTANCE HAULING

Office and Warehouse:
11th and K Streets San Diego

SPECIAL TRIPS TO LOS ANGELES
MAXIMUM LOAD FIVE (5) TONS $40 BODIES 6 FT. X 17 FT.

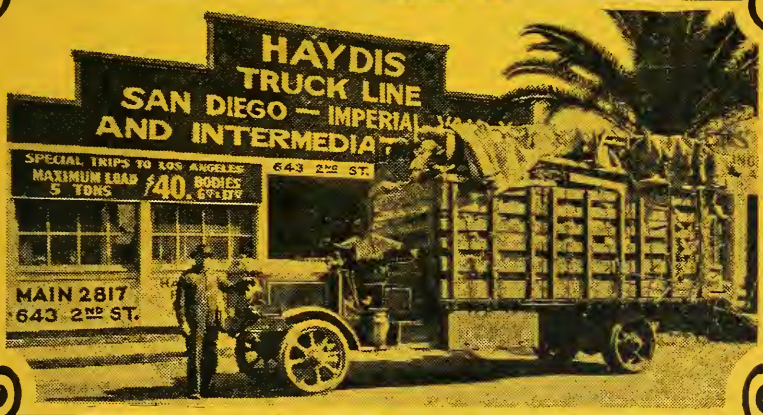

SPECIAL TRIPS TO
LOS ANGELES
LONG BEACH
SAN PEDRO
RIVERSIDE
SAN BERNARDINO

CITY HAULING
BY THE JOB OR HOUR
1 TO 5 TON TRUCKS
$1.50 TO $3 PER HOUR WITH MAN

SPECIAL TRIPS TO
REDLANDS
SANTA BARBARA
BAKERSFIELD
FRESNO
SAN FRANCISCO

California Trunk Factory

AGENTS HARTMANN TRUNKS

TRAVELING BAGS AND SUIT CASES

LARGEST TRUNK STORE IN SAN DIEGO

EXPERT TRUNK AND BAG REPAIRING

Phone, Main 3667

852 Fifth Street

UNDERTAKERS DEPARTMENT

Bradley & Woolman

CLAUDE WOOLMAN, Prop.

FUNERAL DIRECTORS

644 C Street, Cor. Seventh

Phone 664-04

Johnson-Saum-Company

FUNERAL DIRECTORS

N. W. CORNER FOURTH AND ASH STREETS
SAN DIEGO, CALIFORNIA

Tel. 668-39

AUTOMATIC 663-02

Smith, Goodbody & Dunn

FUNERAL HOME

THIRD AND ASH STREETS

SAN DIEGO, CALIF.

RICHARD E. SEOL
Wall Paper

RETAIL AND WHOLESALE

PAINTING—DECORATING—CONTRACTOR
PAPER HANGING

1807 FIFTH ST. PHONE 641-29

Distributor for Goodbar-Goodwin Co. Wall Paper

Association of North American Directory Publishers

Members of Directory and Reference Media Department of Associated Advertising Clubs of the World

OFFICERS:

J. Martin Gardner, Pres.
76 Church Street,
Toronto, Canada.

R. L. Polk, Jr., First Vice-Pres.
431 Howard Street,
Detroit, Mich.

H. A. Manning, 2nd Vice-Pres.
33 Lyman Street,
Springfield, Mass.

E. J. Loranger, Sec.-Treas.
524 Broadway, cor Spring St.
New York City, N. Y.

TRUSTEES:

R. L. Polk, Detroit.
R. H. Donnelley, Chicago.
W. L. Richmond, Yonkers.
Alvin B. Boyd, Reading.
R. W. Lovell, Montreal.
W. G. Torchiana, Philadelphia.
W. O. Foote, Atlanta.
W. H. Lee, New Haven.
D. W. Bowman, Akron.
G. D'W. Marcy, Boston.

General Offices: 524-528 Broadway, cor. Spring St., New York City

The Association of North American Directory Publishers is composed of reputable City Directory Publishers, organized for the general advancement of the Directory business. Any person, corporation or firm engaged in business as owner and publisher of a City Directory in the United States or Canada, who shall qualify as competent to gather information and compile a City Directory and furnish satisfactory references, is eligible to membership.

The objects of the Association are:

First. The advancement of the Directory business and the improvement of Directories by the interchange of ideas and the exchange of experienced employes.

Second. To provide protection to the public against fraudulent advertising schemes which operate under the name of Directories, and to drive unprincipled promoters of the same out of business.

Third. To provide permanent and profitable employment to competent, industrious and honest Directory canvassers and compilers.

Fourth. For the mutual protection and advancement of the established and prospective interests of all who may become members, by personal advice and assistance of members as may be mutually satisfactory, desirable or advisable, and by such other means as may, from time to time, be shown to be wise, proper and lawful.

All members of this association have subscribed to the following

STANDARDS OF PRACTICE

1. To consider first, the interest of the user of the book.
2. To subscribe to and work for truth, honesty and accuracy in all departments.
3. To avoid confusing duplication of listings, endeavoring to classify every concern under such headings as best describe it, and to treat additional listings as advertising, to be charged for at regular rates.
4. To increase public knowledge of what directories and reference media contain; to study public needs and make directories and reference media to supply them; to revise and standardize methods and classifications so that what is wanted may be most easily found, and the directory and reference media be made to serve their fullest use as business and social reference books and directories of buyer to seller and seller to his market.
5. To decline any advertisement which has a tendency to mislead or which does not conform to business integrity.
6. To solicit subscriptions and advertising solely upon the merits of the publication.
7. To avoid misrepresentation by statement or inference, regarding circulation, placing the test of reference publicity upon its accessibility to seekers as well as on the number of copies circulated.
8. To co-operate with approved organizations and individuals engaged in creative advertising work.
9. To avoid unfair competition.
10. To deterimine what is the highest and largest function of directories and reference media in public service and then to strive in every legitimate way to promote that function.

$100.00 REWARD will be paid by the Association for the arrest and conviction of any person or persons engaged in publishing, collecting or canvassing for any fraudulent or "fake" Directory.

SAN DIEGO
CITY AND COUNTY
DIRECTORY
1923

CONTAINING AN ALPHABETICAL LIST OF
BUSINESS FIRMS AND PRIVATE CITIZENS
OF

San Diego City Chula Vista Coronado
East San Diego Escondido National City
Oceanside

and Other Towns and Postoffices Throughout the County

A CLASSIFIED BUSINESS DIRECTORY

An Appendix of Useful Information, Including a Street and Avenue Guide, a Directory of the State, Municipal and County Officials, Courts, Societies, Schools, Churches, Clubs, Etc.

PRICE "The DIRECTORY IS THE COMMON INTERMEDIARY BETWEEN BUYER AND SELLER" **$15.00**

COMPILED AND PUBLISHED BY
SAN DIEGO DIRECTORY CO. (Inc.)
850 Third Street, San Diego
COPYRIGHT 1923 BY SAN DIEGO DIRECTORY CO. (Inc.)

INDEX TO CONTENTS

Page

Alphabetical List of Towns
- Alpine 1203
- Barrett 1204
- Bonita 1204
- Bonsall 1205
- Bostonia 1205
- Boulevard 1206
- Campo 1206
- Cardiff-by-the-Sea 1207
- Carlsbad 1207
- Chula Vista 1209
- Coronado 1230
- County Towns 1203
- Del Mar 1269
- De Luz 1270
- Descanso 1270
- Dulzura 1271
- East San Diego....1127
- El Cajon 1272
- Encinitas 1277
- Escondido 1278
- Fallbrook 1302
- Grossmont 1305
- Hill 1306
- Hipass 1306
- Imperial Beach 1306
- Jacumba 1307
- Jamacha 1307
- Jamul 1308
- Julian 1308
- Lakeside 1309
- La Mesa 1313
- Lemon Grove 1317
- Mesa Grande 1320
- Miramar 1322
- National City 1322
- Nestor 1361
- Oceanside 1363
- Otay 1375
- Pala 1376
- Palm City 1377
- Palomar Mountain 1379
- Pine Hills 1379
- Potrero 1379
- Poway 1380
- Ramona 1381
- San Diego 161
- San Luis Rey....1384
- San Marcos 1385
- San Onofre 1386
- Santa Ysabel 1386
- Santee 1387
- San Ysidro 1388
- Spring Valley 1389
- Sunnyside 1390
- Tia Juana 1390
- Valley Centre 1391
- Verruga 1392
- Vineyard 1392
- Vista 1392
- Warner Springs 1393
- Witch Creek 1393

Abbreviations 160
Business Blocks and Halls.... 102
Cemeteries 103
Chamber of Commerce.... 103
Churches and Religious Organizations 104
City Government 98
Classified Business Directory....1395
Clubs 106
Consuls 107
County Government 97
Facts About San Diego.... 95
Federal Government 107
Fire Department 99
Fraternal Organizations 109
Index to Buyers Guide.... 4
Introduction 94
Libraries 112
Miscellaneous Organizations 112
Parks 115
Post Office 107
Public Schools, City and Suburban.. 115
State Government 116
State Societies 117
Street Guide 121
Title Page 89
Trade and Labor Organizations.... 117
Universal Brotherhood 106

INDEX TO ADVERTISERS

Page

A B C Truck Co....1542
Acme Mailing Service.... right side lines and 1525
Adair's Garage & Machine Shop.... 7
Admiral Hotel 47
Alaska Fur Store.... 38
Alaska Fur & Curio Store..left side lines
Alcove Book Shop 23
Allen's Dairy 33
American Multigraph Sales Co.... right side lines and 1525
American Writing Machine Co....1589
Ames Realty Co.... right side lines and 76
Anderson Chas E.... right side lines and 78
Arakawa Y.... 39
Atlas Transfer & Storage Co.... left side lines and 85
Austin Safe & Desk Co....1565
Auto Electric Co....1416
Auto Exhibit & Wrecking Co.... back cover and 7
Aveldson Ins Agency.... 56
Bach Company ....left top lines
Bailey W J Co.... 25
Bank of East San Diego.... ESD adv section
Barcelona Apartment Hotel.... 48
Barker's Bakery ....left bottom lines
Barnes's Realty Co....1322
Barney & Barney.right side lines and 51
Beacon Hill Nursery.... left bottom lines and 1528

Page
Becker G H Co..... 35
Benson Lumber Co.....
.....front cover, 62 and 1515
Benton Roof & Paint Co.....
.....right bottom lines and 1537
Berger Henry A..... 39
Bledsoe Co The.....
.....right bottom lines and 1465
Blethen J B and A E..... 78
Blyth Witter & Co.....right top lines
Boeck Victor L..... 61
Bolton Company..right side lines and 56
Boulevard Express 1587
Bowman A B.....
.....right bottom lines and 1538
Bown Geo A Co.....right side lines
Bradley & Woolman...backbone and 86
Brown Optical Co.....
.....left bottom lines and 70
Bruce Andrew G.....1405
Bruce J W.....1395
Bulgarian Milk Co..... 34
Burnham John & Co...top edge and 77
Burton Electric Co.....1592
Butler W J..... 37
California Jewelry Co...left bottom lines
California Plating & Mfg Wks.....
.....right side lines
California Stamp Co..... 80
California Trunk Factory..... 86
Cameron H A Co.....left top lines
Campbell Mercantile Agency..... 32
Capitol Funding Co..... 23
Card Chas. W..... 70
Carlson & Simpson.....
.....right top lines and 7
Carmichael Realty Co..... 78
Carpenter's Inc .....
.....right bottom lines and 1437
Central Pharmacy.....ESD adv section
Chamberlin Ins Agcy.....
.....right side lines and 57
Chambers Wm C..... 57
Chinese & American Cafe..... 79
Christensen Dry Goods Store.....
.....ESD adv section
Clark James H.....ESD adv section
Coast Truck Line.....1587
Cobb David R Sheet Metal Co.....
.....left side lines and 83
Coleman Nelson L..left top lines and 57
Commercial Print Shop..... 76
Conner Adjustment Bureau.....
.....left top lines and 32
Consaul L V Construction Co..... 3
Consumers' Meat Market.....1231
Co-operative Grocery 39
Co-operative Shippers 85
Cordtz Robt C..... 71
Coronado Dry Goods Co.....1231
Crandall-Crockett Paint Store.....1537
Crandall's G H Parasol and Key Factory 72
Dailey E J Roofing Contractor.....
.....left side lines and 1563
Dale Garage & Machine Shop..... 7
Davis L R.....ESD adv section
Dawson R T Co..... 8
DeFrate Forrest 8
Dewitz Theo H.....1533
Dixie Lumber & Supply Co.....
.....front cover and 62
Dodson Chas C...left side lines and 57

Page
Double Seal Ring Co.....1406
DuBois K T.....ESD adv section
Durkee J H.....1363
East San Diego Battery Works.....
.....ESD adv section
East San Diego Chamber of Commerce .....ESD adv section
East San Diego Lumber Co.....
.....ESD adv section
East San Diego Press.....
.....ESD adv section
Eastern Herb Co..... 32
Eckols & Eckols..right side lines and 3
Edwards-Merritt Co.....1414
Electric Building 27
Ellinwood Chester 23
Elwyn Sanitarium 1323
Emblen & Stevenson..... 8
Emery Ambulance Service..... 5
Engebretson John 33
Equipment Sales Co.....
.....right side lines and 76
Escondido Electric Hatchery.....1279
Exchange Securities Corp.....
.....backbone, 2 and 53
Eyles Henry A.....1542
Fashion Garage 8
Feger Bros 1578
Fintzelberg & Steinmetz.....
.....left bottom lines and 78
First National Bank Oceanside.....1363
Fisher Harry & Co.....
.....left top lines and 52
Fitzpatrick Lila S.....left bottom lines
Flood Motors Co.....
.....right side lines and 9
Flower Shop 1460
Formento's Detectives & Bureau of Investigation....left side lines and 35
Forrest C W.....left side lines
Frink Leonard R..... 58
Frost Hardwood Lbr Co.....1514
Frye & Smith..... 75
Fuller W P Co..... 25
G E Engineering Co.....1597
General Ignition Co.....1420
General Speedometer Co.....
.....left side lines and 9
Gerard H J..... 33
Getit Mercantile Agency..... 32
Gifford C M & Sons..... 70
Giraud P A.....front cover, 34 and 36
Gist Gillman A.....
.....right bottom lines and 1483
Glasson W J Planing Mill..... 66
Glenwood Sanitarium 46
Goodwin Percy H Co.....
.....right bottom lines and 58
Graphic Studio 6
Gray-Maw Music Co.....1543
Greenman & Sons.....1551
Greenwood Cemetery Assn.....
.....left top lines and 31
Guarantee Garage 1231
Haas Gustave W Dr.....1535
Hall Oscar & Co.....1279
Hall's Typewriter Service.....
.....left side lines and 1586
Halsted's Chiropractors .....
.....opposite page 1394
Hanford Burke .....
.....right side lines and 68
Harris W F Auto Paint Shop.....
.....right side lines and 15

Page
Hartwell Electric Co.....left top lines and 1453
Haydis Truck Line..... 85
Hebron Home for Aged People.....left side lines and 41
Heilbron Fred A.....right bottom lines and 73
Hendry C J Co.....right bottom lines and 84
Hercules Oil Co.....back cover and 69
Highway Garage 9
Hillcrest Lumber Co..... 63
Hoehner Julius Wrecking Co.....1595
Hoffman's Machine Shop.....right bottom lines, 1445 and 1516
Holland's 1231
Home Furniture Co.....right side lines and 38
Homeland Building Co.....right sides lines and 1323
Hotel Albany 47
Hotel Brewster 49
Hotel Cecil 50
Hotel Churchill....left top lines and 51
Hotel Stowell right sides lines and 1480
Hub Clothing Co.....right top lines
Hubbs H D.....1545
Hunt Wm C..... 84
Hunter Dulin & Co.....left top lines
Hymer J P.....1556
Independent Electrical Co.....1455
Irwin & Co.....right side lines back cover and 38
Johnson-Saum Co.....left side lines and 86
Johnson's Boiler Shop.....left bottom lines and 22
Jones Edwd N Col.....ESD adv section
Jones Frank E....left top lines and 79
Jones-Moore Paint House.....right side lines and 71
Jordan Transfer Co.....1323
Kavanagh L A..... 9
Kendall J M.....left side lines
Kendall Stewart C.....right side lines and 52
Kettner Wm Co The.....left top lines and 58
Kier W E Construction Co.....right bottom lines
Kirk-Roche & Co..... 82
Klicka Brothers Co.....left side lines and 63
Koehler H W..... 10
Konrad Wm Hdw Co.....right side lines and ESD adv section
Krelder S L.....right top lines
Krotzer & Olin.....1576
La Sha J Stanley.....right top lines
Laursen J P.....1411
Leavitt J W & Co..... 10
Lee H V Co.....1536
Lee Motor Co Inc..... 10
Lexington San Diego Co..... 10
Liberty Garage and Battery Station.1232
Lion Clothing Co.....right bottom lines
Los Angeles Trading Co.....1364
Ludington W F Co.....right top lines and 53
Lundy's Home of Flowers.....left bottom lines and 36
McCormick Bros Lbr Co.....ESD adv section

Page
McCormick Chas R Lbr Co.....right top lines and 64
McCormick Chas R Lbr Co (Ocean-side) 1364
McCulloch Hospital 42
McIntyre John B..left side lines and 11
McPherson Sam..left side lines and 68
Manor J B..... 72
Marine Engine Works..... 6
Masten's The.....right side lines
Matchinski Gus 73
Maxwell Robt D & Co.....left side lines and 11
Mayer Philip Co.....right side lines
Mead-Haskell Co Inc..... 54
Miller L R Boiler Shop.....right side lines and 22
Miller-McDermott Hardware Co..... 66
Mission Hills School of Music.....right side lines and 1581
Moore Jack.....right bottom lines and 68
Motor Hardware & Equipment Co...1475
Motor Supply Station 1569
Muehleisen Co 16
Nauman P A Co.....1557
Neal & Deasy..left bottom lines and 54
Neale Herbt N & Son.....front and back cover and 55
Neptune Sea Food Co..... 31
Novelty Sheet Metal Works..... 83
O'Connor & Cobun.....1396
Olds & Stoller Inter Exchange..... 58
Oliver Meal & Oil Co.....left side lines and 74
Otto Geo F & Son.....left bottom lines
Owl Wrecking Co.....1595
Pacific Wood & Coal Co.....back cover and 37
Paddock Valley B..... 71
Paradise Valley Sanitarium..... 43
Parish Jas.....ESD adv section
Park E D Realty Co.....1232
Passmore's Bird & Toy Store.....left bottom lines and 1423
Paxton Mortgage Co..... 60
Peoples State Bank.....1209
Perry Geo M.....ESD adv section
Pfahler, Buelow & Fisher..... 61
Pickford-Barker Tire Co..... 11
Pioneer Garage 1232
Powell Motor Co..... 12
Prudential Bond & Mtg Co.....left side lines
Pure Milk Dairy Co.....left side lines and 34
Quality Reed Shop..... 38
Reed Bros Co....right top lines and 1545
Rickerson & Piersall.....right top lines and 77
Ridgeway Realty Co.....left side lines and 79
Roberts J T.....left side lines and 60
Robertson Bros 40
Rogan & Co.....front edge and 18
Rogers Carriage Co.....left side lines
Rohde Bros 74
Roller H Fox.....opposite page 1395
Rose Court Floral Co.....1460
Ross & Ross..... 24
Rowe Motor Shop.....left side lines and 12
Russ Lumber & Mill Co.....front cover and 64

Page
St Joseph's Hospital..... 44
Salmons Frank A.....right top lines
San Diego Army & Navy Academy.. 80
San Diego Auto & Carriage Co..... 13
San Diego Building Supply Co..... 25
San Diego Conservatory of Music... 82
San Diego County Mutual Fire Ins Co 59
San Diego Cycle & Arms Co.....
.....back cover and 6
San Diego Lumber Co..... 65
San Diego Machine Co.....1516
San Diego Planing Mills..... 73
San Diego Pulley Co.....
.....right bottom lines and 25
San Diego Savings Bank.....
.....front cover and 19
San Diego Tile & Woodstone Co.... 26
San Diego Wholesale Co..... 22
Savoy Garage 13
Scheuerman-Corey 1323
Schiefer & Sons..... 84
Schirm J S Commercial Co..... 26
Schneider & Sirrine..... 13
Scripps Building 28
Security Commercial & Savings Bank 17
Seol Richd E.....left side lines and 87
Sessions Milton P.....
.....right top lines and 1509
Seymour & Seymour..... 76
Shaut Edwin J.....opposite page 1394
Shapiro Company ..left top lines and 33
Shaw W Edwd 13
Shelley Bros 73
Silverthorn Fred C & Sons.....
.....right top lines and 40
Simpson-Pirnie Granite Co..... 67
Smith, Goodbody & Dunn Funeral Home 86
Smith-Hardacker Co 6
Smock Thos L..... .14
Snowflake Baking Co.....
.....right bottom lines and 16
Southern California Baking Co.....
.....left bottom lines and 17
Southern Electrical Co....right top lines
Southern School of Secretaries.....
.....left side lines and 82
Spade Esta R.....back cover and 59
Special Service Flooring Corp.....
.....left bottom lines and 36
Spencer Plumbing & Heating Co.... 74
Spreckels Building 29
Staats Wm R Co.....right top lines
Standard Mattress & Furniture Mfg Co 67
Stark Chas N & Co.....
.....left side lines and 67
Starkey Investment Co..... 59
State Street Garage..... 14
Steetle G R..... 84
Stephens & Coons.....1407
Stewart Don M.....
.....right bottom lines, 55 and 1484

Page
Stiles Poultry Supply Co.....
.....right top lines, 83 and 1550
Stokes Rodney Co..... 21
Stoll's Multigraph Shop.....
.....left side lines and 69
Sturz Julius.....opposite page 1395
Sullivan Hardwood Lumber Co.....1514
Summers Edwd.....ESD adv section
Sunset Engraving Co.....left side lines
Sunshine Maternity Hospital..... 45
Theobald Sanatorium 46
Tijuana Express 37
Trefzger R G.....1546
Union Building 30
Union National Bank..backbone and 20
Union Title Insurance Co.....
.....bottom edge and 5
Union Trust Co....bottom edge and 5
United Y M C A Schools..... 81
Universal Garage 14
University Undertaking Parlors.....1590
Urquhart Jas 68
Vreeland, Everts & Co.....1396
Vreeland Geo J..right side lines and 72
Wakeling Thos A.....1486
Wankowski V & Co.....
.....right top lines and 59
Warren Bros Co.....
.....right bottom lines and 72
Warwick Robt Institute of Dramatic Art 1523
Waters Ada L.....1597
Weathers Electric Motor Shop..... 35
Webb Bros 1279
West Coast Life Insurance Co.....
.....right side lines and 56
Western Advertising Co.....1397
Western Auto Supply Co..... 14
Western Leather Supply Co..... 61
Western Lumber Co..... 65
Western States Finance Corp.....
.....right side lines
White Cross Drug Store.....
.....ESD adv section
White Front Garage.....
.....left bottom lines and 15
White M G.....front cover and 60
White's Wall Paper & Paint Store
.....right side lines and 1592
Whiting-Mead Commercial Co.....
.....left bottom lines and 26
Whitsitts Millinery Supply.....
.....left side lines and 1522
Widdifield W W..... 31
Wilson Generous L..... 79
Wood Ralph C.....1232
Woodworth Chas N.....left side lines
Worth Co .....left top lines
Wright Edwin H.....1577
Wright Harry E Co..... 60
Young & Chamberlain.....
.....left bottom lines and 15
Zimmerman R F..left side lines and 74

Patronize Your Advertisers

See Page 90

INTRODUCTION

The 1923 issue of the San Diego City and County Directory is herewith presented. Every effort has been put forth to make a complete and accurate Directory that will meet the requirements of business and professional men and the public in general.

ALPHABETICAL. The Directory contains 1597 pages. The San Diego alphabetical section begins at page 161 and ends at page 1125. The East San Diego alphabetical section begins at page 1127 and ends at page 1201. The County section, in which all cities and towns in the County, except San Diego and East San Diego, are arranged alphabetically, begins at page 1203 and ends at page 1394.

CLASSIFIED. The Classified Business Directory is embraced in pages 1395 to 1597.

BUYERS' GUIDE. This feature occupies pages 2 to 88. In this department will be found, classified according to line of business and profession, display advertisements of those engaged in various industries and professions.

STREET AND AVENUE GUIDE is included in pages 121 to 159.

MISCELLANEOUS DEPARTMENT, pages 97 to 119, includes a variety of miscellaneous information such as the City, County, State and Federal Governments, Churches, Post Office Department, Business Buildings, Societies, Clubs, etc.

POPULATION

From information gathered in our canvass we estimate that the population of the Metropolitan (Bay) district is **142,026.**

The population of San Diego is.....	**116,876**
The population of East San Diego is	**9,355**
	126,231

FACTS ABOUT SAN DIEGO

Prepared by
Publicity Bureau
SAN DIEGO-CALIFORNIA CLUB

With a deep-water harbor unexcelled anywhere, a superb setting on a series of terraces rising gently from bay-shore to foothills, affording an outlook over a wide sweep of marine and mountain scenery, and with a notably mild and equable climate, San Diego possesses natural advantages that appeal at once to all classes of home-seekers as well as to those who are in search of industrial and commercial opportunities.

Along the edge of the bay and on the adjacent heights has been built a city—potentially a great metropolis—whose architecture and many other attractive features enhance to the utmost the distinctive charm of its environment. Viewed from bay or ocean the city and the landscape beyond form an harmoniously colorful and inspiring picture framed by the distant Incopah range to the north and east and the mountains of Mexico to the south.

San Diego is the seat of government of San Diego county and is sixteen miles north of the Mexican border. The municipal limits embrace an area of 78 square miles, including thousands of acres of pueblo lands owned by the city.

With commendable foresight the founders of modern San Diego, taking advantage of favorable conditions, provided it with wide streets and boulevards, thus to obviate the possibility of congestion, and their example has been followed in the laying out of new subdivisions.

The last report of the city auditor shows municipal assets of $40,379,593, including lands, improvements and utilities as follows: Water impounding and distributing system, $8,591,819; sewer system, $3,262,135; improved streets, and bridges and conduits, $9,535,580; fire-fighting equipment, $502,770; public library and branches, $332,368; park and plaza system, $7,162,400; playgrounds, $272,000; harbor lands and equipment, $3,772,000; municipal farm and unimproved pueblo lands, $752,828.

The total assessed valuation of privately-owned property within the city limits is considerably more than $100,000,000.

Embracing an area of 22 square miles, San Diego harbor is of sufficient size to accommodate the sea-borne commerce of an empire. It is completely land-locked and the depth of water at its entrance is 35 feet at low tide. A systematic plan adopted by the harbor commission assures its development as a thoroughly modern port. Present harbor facilities include piers and wharves with a total berthage space of 10,330 feet.

In addition to 1320 acres of city-owned tidelands, there is available for future industrial needs more than 800 acres of water frontage purchased by popular subscription and held in trust by the Industrial Lands Committee of the Chamber of Commerce, to be sold at cost, plus a small percentage to pay expenses of administration, to manufacturers and others seeking sites for new enterprises. This tract includes fine sites for railway and marine terminals.

The strategic position of San Diego as the first American port north of the Panama canal and the general suitability of its harbor, influenced the government to select it as headquarters of the Eleventh Naval District. In the development of the naval base more than $20,000,000 al-

ready has been expended and recommendations of engineers contemplate the expenditure of $10,000,000 more within a few years. Military establishments and plants occupying sites along the bay-shore and in the vicinity are as follows:

Headquarters Building, Eleventh Naval District.
Naval Training Station.
Naval Hospital.
Marine Corps Base.
Naval Repair Base.
Army Aviation School.
Naval Air Station.
Naval Coaling Station.
Naval Fuel Oil Station.
Quarantine Station.
Fort Rosecrans, Coast Artillery.
Naval High-Power Radio Station.
Naval Radio Station.
U. S. Public Health Hospital, Camp Kearny.

San Diego is the home port of more than 150 naval vessels, including eighty-four ships, principally destroyers, that are out of commission and tied up at the destroyer base. Disbursements of the Eleventh Naval District in payrolls and for maintenance are approximately $2,000,000 a month.

The area of San Diego county is about 2,700,000 acres, but as the eastern part is mountainous not more than 500,000 acres are suitable for agricultural purposes. However, the mountainous districts constitute a valuable asset not only as a wonderfully scenic recreation area but as the source of an inexhaustible supply of water for domestic and irrigation purposes. The western part of the county is divided into a series of irregular plateaus or terraces. The lower, or coast terraces, practically frostless, comprise a number of valleys with intervening mesa lands. Next comes a series of higher valleys varying in elevation from 400 to 1500 feet. In the third series is included the foothill districts, with numerous small valleys, nooks and glens from 2500 to 4000 feet above sea level.

Of great importance to any city is the question of transportation. In this respect San Diego is especially well situated, being the western terminus of two transcontinental railroads, the Santa Fe and the San Diego & Arizona lines. The Santa Fe has been long established in this territory, with facilities commensurate with its immense system. Its handsome station in San Diego, built after the mission style, is one of the finest in the West.

By way of the San Diego & Arizona Railway, which was completed December 1, 1919, San Diego is several hours nearer the eastern markets than any other coast city. This road runs along the water front for some distance and then turns eastward, crossing the rugged Incopah range by way of Carriso gorge, which is famous for the grandeur of its scenery. It taps the rich Imperial valley, giving that wonderfully productive region a direct outlet to tidewater, and connects with the main line of the Southern Pacific at Yuma.

San Diego county has many hundreds of miles of boulevards and roads and is connected with Los Angeles by the coast and inland routes. A fine scenic highway built and maintained by the state and much of which is paved, accommodates travel between San Diego and the Imperial Valley.

Miscellaneous Information

San Diego County Government

COURT HOUSE

North side of Broadway bet Front and Union

BOARD OF SUPERVISORS

Elected for four years. Regular meetings are held on the first Monday of each month, commencing at 10 a m, when the demands against the county are audited. All claims must be fully itemized.

MEMBERS

First District — Mrs. Mildred L Greene, San Diego; term of office expires January, 1925

Second District—E A Hornbeck, San Diego; term of office expires January, 1925

Third District—Joseph Foster, Foster P O; term of office expires January, 1925

Fourth District—Charles L Good, Lemon Grove; term of office expires January 1927

Fifth District—Thos M Hurley, Oceanside; term of office expires January 1927

Clerk of Board—J B McLees

BOARD OF EQUALIZATION

Board of Equalization meets first Monday of July each year and continues not later than third Monday

COUNTY OFFICIALS

Assessor—Geo W Moulton. W P Whitney, Chief Deputy. Deputies, Lincoln Clark, Mrs B E Moulton, A V Goeddel, A J Fern, T J Haffey, Frank Morrell

Auditor—Chauncey R Hammond. A B Cunningham, Chief Deputy. Deputies, H W Omo, Mrs J L Stopplemann, W F Chalmers, F E Callahan, E G Geissler

Clerk—J B McLees. Chief Deputy, L L Bailey. Deputies, C C Duffy, W J McLean, Beulah F Allen, Mrs Mary Duffy, Mrs B S Johnson, F B Harrison, Irma Van Gorder, E L Eckert, J L Shell, Mrs M B Herman, Y A Jacquis

Coroner—Schuyler C Kelly

Detective—F A Wisler

District Attorney—C C Kempley, Assistant, C G Selleck; Deputies, E L Johnson, A J Lee, Fredk McCleneghan and L E Griffin

Farm Adviser—J G France

Farm Home Demonstrator—Fleda E Smith

Health Officer—Dr Louis Strahlmann

Inspector of Apiaries—Fred Hanson

Physician—Dr O G Wicherski

Probation Officer—Herbt Sallee

Public Administrator—Edwin Reed

Recorder—John H Ferry. Chief Deputy, Nellie C Parsons. Deputies, E A Woodard, L B Woodard, F H W Drummond, B F Hockman, Kitty Duffy

Sealer of Weights and Measures—Virgilio Bruschi, Jr

Sheriff—J C Byers; Under Sheriff E F Cooper; Deputies, F W McCarty, Fred Knefler, N H Knefler, W A Boyd, Mrs O B Chambers, J H Kilby, C A Drake, O V Sexson, H L Hubbell, A F Phelps, John Schussler, W H Buck, W N Morrison, H H Ozmun, H D Adams, H S Jopling, A W Swenson

Superintendent of Schools—Ada York

Surveyor—Ernest R. Childs. Deputies Paul Valle, R W Miller, B B Moore, O E Brown, Mrs C R Sylvester

Tax Collector—Herbt A Croghan. Deputies, C G Fuhrken, J J Manny, A H Craft, E C Montgomery, W G McKittrick, C F Marker, Frank Smith, J D Kelly

Treasurer—Geo W Heston. Deputies A C Meyer, A B Knoles

Veterinarian and Live Stock Inspector—W G Oliver

COUNTY COURTS

Department 1—S M Marsh Judge; E L Eckert Clerk

Department 2—W P Cary, Judge; W J McLean Clerk

Department 3—E A Luce, Judge; F B Harrison Clerk

Department 4—Charles N Andrews, Judge; J L Shell Clerk

Official Court Reporters—Fred H Robinson, Harold J Parker, Mrs K L Jeancon, F A Shapley

JUSTICE COURTS

San Diego Township No 1—L D Jennings Justice; court room 1053 Front street. H E Webber Constable

Department No 2—Charles B DeLong Justice; court room basement Court House. Geo H Cooley Constable. Geo H Wetmore Deputy.

JUVENILE COURT

S M Marsh Judge; Herbt Sallee Probation Officer. Dept 1, Superior Court, Court House

LAW LIBRARY

Board of Trustees—S M Marsh pres; Eugene Daney, C N Andrews, E A Luce and Jos Foster, Chairman Board of Supervisors; H J Place, Secretary and Librarian; 3d floor Court House

COUNTY BOARD OF EDUCATION

Court House

A H Riddell (San Diego) pres; Ada York (San Diego. sec.; M W Perry (Escondido) Guy Hudgins (National City) and Carl N Vance (La Mesa)

COUNTY SUPERINTENDENT OF SCHOOLS

Court House

Ada York, Supt; Bessie M Book, Asst Supt; John Gray Imel, Field Asst; J Harold Bentley bkpr and deputy; Charlotte McLean, Deputy

COUNTY HORTICULTURAL COMMISSION

Robt R McLean, Commissioner. Court House Annex

COUNTY WELFARE COMMISSION

S J Wines, Chairman; Emilie L Glorieux, Exec Sec, rm 6 Court House

COUNTY INSTITUTIONS

Detention Home—Mission Valley Mrs. S A Anthony matron
Farm—Mission Valley, E J Bailey, supt; C D Church mgr
Farm Bureau—Felix Landis, executive secretary
Free Dispensary—Court House
Free Library—5th floor Union Bldg, Eleanor Hitt librarian, branches 4110 University av E S D and 4115 Adams av
Hospital—University Heights, Dickinson nr Front; E J Bailey supt,
Isolation Hospital—Mission Valley
Vauclain Home—E J Bailey supt; n end of 4th

San Diego City Government

CITY HALL

Fifth, sw cor G

Mayor—John L Bacon (elective) term expires May 1925.

COMMON COUNCIL

(Elective)

John A Held (term expires May 1927)
Don M Stewart (term expires May 1927)
Virgilio Bruschi (term expires May 1925)
Fred A Heilbron (term expires May 1925)
Harry K Weitzel (term expires May 1925)

CITY OFFICIALS

Attorney—S J Higgins, Deputies A F H Wright, Milton R Thorp, Stanley T Howe
Auditor and Assessor—Harris L Moody (appointive), Chief Deputy Auditor Clifford K Stout, Deputies L H Kleinschmidt, A Sidney Hill, Claude C Rhodes, F E Wenrich, Chief Deputy Assessor, Chas E Ellsworth; Deputies C D McMahan and J N Holland
Boiler Inspector—Joseph Hazell
Building Inspector—O G Knecht
Clerk—Allen H Wright (appointive) Deputies F W Sick, S M Johnson
Electrical Inspector—A E Johnstone.
Engineer—F A Rhodes (appointive) chief assistant H W Jorgensen
Harbor Master—J W Brennan
Hydraulic Engineer—H N Savage
Park Superintendent—John G Morley, Balboa Park
Poundmaster—C K Maupin, Old Town
Supt Purchasing Dept—Wm H Cameron.
Sewer Inspector—Wm B Harper
Supt of Streets—F A Rhodes
Treasurre and Tax Collector—Jack T Millan (elective); Chief Deputy J C Millan; Cashier Basil W Woods; Deputies S W Tulloch, D E Shaffer and J C La Porte

CITY BOARD OF EDUCATION

(Elective)

604 Southern Title Bldg, 948 3rd, Jacob Weinberger Pres (term expires May 1925)
Edgar F Hastings (term expires May 1927)
Mrs Anna M W Connell (term expires May 1925)
Mrs Lena P Crouse (term expires May 1927)
Claude Woolman (term expires May 1925)
Secretary of the Board—Will Angier
Superintendent of City Schools—H C Johnson

CITY BOARD OF HEALTH

2d floor City Hall

Dr W W Crawford, pres
Danl A Deacon
Leroy A Wright

Dr Marjorie J Potter
Dr R J Pickard
Health Officer, Superintendent and Registrar of Vital Statistics—Dr Alex M. Lesem; Geo H Sieverling, asst supt and sec Board of Health
Deputy Registrar—Adolph J Mende
Tuberculosis Visiting Nurse—Nell M Gould, Asst Isabella Eckert
Infant Welfare Department—Mary H Taylor nurse
Plumbing Inspector—A C Goeddel, G C Zuckweiler and R. E. Dodson assistants
Hotel, Lodging and Tenement House Inspector—G C Zuckweiler
Quarantine Inspector—Mrs Nellie McNall
Food Inspector—Geo C Smith
Meat and Dairy Inspector—Dr L J Proper, Dr G W Foelschow, asst.
Bacteriologist—Dr H A Thompson

BUREAU OF INSPECTION

O G Knecht—Building Inspector
A E Johnstone—Electrical Inspector
Jos Hazell—Boiler Inspector

CIVIL SERVICE COMMISSION

Room 8 City Hall

Stanley Hale, Pres; Mrs R M Moran Sec and Chief Examiner; Wm S Rosie, Dr Charlotte J Baker, Commissioners

CEMETERY COMMISSIONERS

(Appointive)

H J Roy Pres; Col E N Jones, W M O'Farrell

LIBRARY COMMISSIONERS

(Appointive)

D W Schick Pres

PARK COMMISSIONERS

(Appointive)

W Templeton Johnson Pres; John F Forward jr sec; Thos N Faulconer executive sec, Hugo Klauber

PLAYGROUNDS COMMISSIONERS

(Appointive)

Mrs. C A Dunham Pres; Homer C Miller sec; Dr Mary B Ritter, Milton F Heller, D A Ellsworth

WOMAN'S PUBLIC WELFARE COMMISSION

(Created by ordinance)

Mrs. Nellie L Shipp, Pres; Mrs. Mabel M Merkley, Vice-Pres; Mrs. Amelia K Forester, Rec-Sec; Mrs Martha W Richardson, Cor Sec; Mrs. Alice M Lowenstein, Treas; office rm 18, 3d floor City Hall

CITY INSTITUTIONS

Farm—3 miles ne of La Jolla, on County rd—A D Ogan caretaker
Incinerator—Waterfront ft of 9th
Isolation Hospital—Gaines and Auburn, Old Town—Katherine Cody Chief Nurse
Jail—732 2d
Mission Valley Hospital, Old Town—Dr Thatcher Miller, phys; Mrs Lydia Torrey chief nurse

PLAYGROUNDS

Rose Park Playgrounds, ss I bet 11th and 12th
University Heights Playground, w s Idaho bet Polk and Lincoln avs
Golden Hill Playground, Balboa Park bet 26th and 27th
La Jolla Playground La Jolla
Memorial Playground, 28th and Logan av.
Mission Beach Village Playgrounds, e s Mission blvd bet Pismo ct and Queenstown ct, Mission Beach

POLICE DEPARTMENT

732 2d

James Patrick, Chief

CITY JUSTICE COURT

C L Chambers, Justice 732 2d

FIRE DEPARTMENT

Headquarters 10th and B Sts

Louis Almgren, Jr, Chief Engineer, headquarters 10th and B streets
John E Parrish, Assistant Chief Engineer, 865 2d
John A Wood, Battalion Chief, 2d and E St, Charles C Lambert Battalion Chief 9th and University av
Earl R Newton, Assistant Fire Marshal, 10th and B streets
Harry E Strasser, sec, headquarters 10th and B streets
Fire Station No 1, 865 2d St—Captain W J Evans; Lieutenant Wm B Frash
Fire Station No 2, 1171 10th—Captain Geo E Courser; Lieutenant William T Shannon; Lieutenant Bertram L Shankland; Lieutenant Harry Doherty
Fire Station No 3, 5th and Palm—Capt Sidney Love, Lieut Carl O Anderson
Fire Station No 4, 8th and J—Captain J W Lambert Jr; Lieut Raymond G Riggs
Fire Station No 5, 9th and University av—Captain V F McClure; Lieut Jas B Sloan
Fire Station No 6 and Dept machine shop, Columbia sw cor Cedar—Captain E A Richardson; Lieut Robt Conard
Fire Station No 7, National av nw cor Crosby—Captain H G Hawkins; Lieut Frank E Watson
Fire Station No 8, 3974 Goldfinch—Captain I V Johnson; Lieut Edwin L Miller

Fire Department—Cont.

Fire Station No 9, 2111 30th—Captain J B Kirkseter; Lieut Wm G Neely

Fire Station No 10, 4470 Park Blvd —Captain G H Knowles; Lieut Oscar T Combs

Fire Station No 11, 25th and Broadway—Captain F W Haslam; Lieut Clarence Woodson

Fire Station No 12, 2284 Kearney av—Capt Frye A Copeland; Lieut John L Neely

Fire Station No 13, 7875 Herschel (La Jolla)—Capt Arthur Messinger; Lieut Frank Hayman

Fire Station No 14, 3035 University av—Captain Chas Ator; Lieut Abe Jacobs

Fire Station No 15, 4926 Newport av (Ocean Beach)—Capt C E Wood; Lieut Leonard T Prose

Fire Station No 16—(Tug) W Santa Fe Wharf—Captain Stanley W Dobson; Lieut Hugh Cameron

FIRE ALARM AND POLICE TELEGRAPH DEPARTMENT

Headquarters 10th nad B

Louis Almgrem, Jr, Supt
John W Collins, Asst Supt
John E Cassin, Line Foreman

7 5th and Palm
8 9th and University av
9 Sicard and Kearney av
12 5th and B
121 4th and A
123 6th and A
124 8th and A
125 7th and B
127 10th and A
129 12th and A
13 4th and C
131 6th and C
132 8th and C
134 10th and C
135 12th and C
14 5th and Broadway
141 7th and Broadway
142 9th and Broadway
143 11th and Broadway
145 13th and Broadway
15 6th and E
151 4th and E
152 8th and E
153 10th and E
154 12th and E
156 14th and E
16 5th and F
161 3d and F
162 7th and F
163 9th and F
164 11th and F
165 6th and G
167 8th and G
168 10th and G
17 5th and Market
171 4th and I
172 6th and I
173 7th and Market
174 8th and I
175 9th and Market
176 10th and I
18 5th and J
181 4th and K
182 6th and K
183 7th and J
184 8th and K
185 9th and J
19 5th and L
191 7th and L
192 Pac Wharf, foot of 5th
193 S D Wharf foot of 7th
194 Cal. Iron Works foot of 8th
21 3rd and Market
212 4th and G
213 2nd and G
215 Front and G
216 Union and Market
23 3rd and J
231 1st and I
24 1st and B
241 3rd and B
242 2nd and A
243 Union and B
245 State and A
246 Columbia and B
25 3rd and Broadway
251 2nd and E
253 State and E
26 Front and Broadway
261 2nd and C
264 State and C
27 1st and F
271 Union and F
272 Columbia and F
273 Kettner and F
275 Harbor and F
276 Spreckels Wharf
28 India and Broadway
281 Atlantic and Broadway
282 Harbor and Broadway
29 Atlantic and Market
291 Kettner and Market
292 West S F Wharf
31 Front and A
311 1st and Ash
32 India and Ash
321 Columbia and Cedar
323 Kettner and Date
324 Belt and Beech
34 4th and Beech
341 5th and Ash
342 3rd and Date
343 1st and Cedar
35 4th and Fir
351 1st and Grape
352 Union and Grape
36 Union and Elm
361 India and Grape
362 Belt and Juniper
363 State and Ivy
364 India and Juniper
37 8th and Beech
371 6th and Cedar
372 10th and Cedar
374 to 379, inclusive, are alarm boxes at different points in Balboa Park
382 India and Maple
383 Union and Quince

384 India and Winder
385 India and Quince
386 Vine and Union
39 1st and Laurel
391 Union and Kalmia
392 Albatross and Ivy
393 2nd and Ivy
394 5th and Juniper
41 10th and Imperial av
411 11th and K
412 13th and Imperial av
413 14th and K
419 S D & A car shops
42 13th and F
421 15th and F
43 14th and C
431 18th and C
432 13th and B
434 High School
435 Children's Home
437 16th and Broadway
438 15th and B
45 11th and Market
451 13th and I
452 14th and Market
46 16th and Market
461 18th and J
462 16th and K
463 18th and Market
471 20th and K
472 19th and Imperial av
48 16th and N
49 22nd and J
491 22nd and Market
51 23d and F
511 25th and Market
52 20th and Broadway
521 20th and G
523 18th and F
524 20th and B
53 24th and C
531 25th and B
532 26th and Broadway
56 27th and B
561 30th and G
562 30th and E
563 29th and B
57 29th and Beech
571 31st and A
572 Grove and Cedar
573 Dale and Elm
574 Edgemont and Grape
575 29th and Grape
579 Juniper & Commonwealth av
58 30th and Juniper
581 31st and Kalmia
582 Redwood and Granada
583 30th and Palm
585 32nd and Thorn
59 30th and Upas
591 Landis and 29th
592 30th and University av
593 Granada and Myrtle
596 Herman and Dwight
61 25th and N
611 22nd and N
612 Evans and Harrison av
62 Sigsbee and Colton av
621 Beardsley and National
622 16th and Newton av
626 Benson Lmbr Co Wharf
63 Logan av and Dewey
631 Newton av and Evans
632 Julian av and Dewey
634 Crosby and Railroad
635 Dewey av and Colton av
636 McCormick Lmbr Co Wharf
637 International Packing Co
64 25th and L
641 26th and Imperial av
642 26th and I
643 28th and Imperial av
65 30th and Imperial av
653 34th and Imperial av
67 31st and J
671 28th and J
672 32nd and Market
675 33rd and J
69 38th and Superior
71 4th and Maple
72 2nd and Spruce
721 Brand and Thorn
73 4th and Walnut
731 6th and Upas
732 Front and Brookes av
74 4th and Pennsylvania
741 Albatross and Robinson av
75 1st and Washington
751 Front and Dickinson
752 Eagle and Washington
753 Sutter and Goldfinch
754 3rd and Arbor Drive
756 Ibis and Washington
757 Falcon and Arbor Drive
76 Lewis and Ingalls
761 Neale and Wellborne
762 Sutter and Portola
763 Hunter and Jackdaw
764 Lewis and Palmetto
765 Randolph and Hunter
767 Ft Stockton Drive and Hermosa Way
78 Sunset Blvd and St James
781 Sierra Vista and Altura Pl
782 Witherbee & Ft Stockton Dr
783 Linwood and Henry
79 Old Town
791 Hardy's Stock Yards
81 7th and Pennsylvania
811 5th and University av
812 Vermont and Lincoln
813 University av and Normal
814 University av and Vermont
815 University av and Park
816 University av and 3rd
817 St Josephs Hospital
82 Vermont and Pennsylvania
821 Park Blvd and Cypress av
83 Cleveland av and Lincoln
831 Louisiana and Lincoln av
832 Iowa and Lincoln av
834 Mississippi and University av
835 Oregon and University av
836 Lincoln av and Utah
84 Park Blvd and El Cajon av
841 Polk and Georgia
842 Texas and El Cajon av
843 Nebraska and El Cajon av
845 Normal School
85 Park Blvd and Monroe
851 Alabama and Meade av
852 Monroe av and Arizona

Fire Alarm Boxes—Cont.

856 Idaho and Madison av
86 Park Blvd and Adams av
861 Madison av and Alabama
862 Utah and Collier
87 Maryland and Monroe av
871 Cleveland av and Van Buren
872 Madison av and Campus av
873 Madison av and Massachusetts
89 Texas and Landis
891 Oregon and Dwight
91 28th and Franklin av
911 30th and Woolman av
912 32nd and Clay
913 35th and Woolman av
92 26th and Newton av
93 29th and National av
931 28th and Boston av
936 Naval Reserve Wharf
94 32nd and Newton av
941 31st and Main
95 26th and Colton av
951 Standard Oil Wharf
952 Sicard and Main
956 Marine Const Co Wharf
96 31st and Logan av
97 Shipyard ft 32nd
971 39th and Delta
973 36th and National av

OCEAN BEACH

1121 Abbott and Newport
1123 Abbott and Cape May
1124 Abbott and Voltaire
1125 Cable and Voltaire
1126 Guizot and Voltaire
1127 Bacon and Newport
1128 Defoe and Newport
1129 Bacon and Santa Cruz
1131 Cable and Del Mar
1132 Tennyson and Chatsworth
1141 Santa Cruz and Guizot
1221 Lytton and Rosecrans
1223 Evergreen and Ibsen
1224 U S Marine Base
1231 Voltaire and Rosecrans
1311 Canyon and Rosecrans
1312 McCall and Rosecrans
1321 Pt Loma Homestead
1323 Charles and Silvergate

SPECIAL CALLS

44 Call for Naval Reserves
55 Call for Coast Artillery NGC

LA JOLLA

La Jolla alarm boxes are on fire alarm telegraph system entirely independent of, and in no way connected with the fire alarm system of San Diego. All alarms answered from Station No 13, 7875 Herschel, La Jolla

5 State, cor Prospect
6 Girard, cor Prospect
7 Bath House, Girard
8 Cave, cor Exchange
9 Jenner, cor Coast Blvd
12 Girard, cor Kline
13 Draper, cor Kline
14 Genter, cor Fay av
15 Silverado, cor Fay av
16 Marine, cor Ardene
21 Pacific Beach
31 Biological Station

Business Blocks and Halls

Armory Hall .....Balboa Park
Arts and Crafts .....624 B
Bancroft 1017 1st
Besant Hall 953 8th
Bible Truth Hall.....3956 30th
Brunswig Bldg .....5th se cor J
Burnap Block .....238 Bway
Cabrillo Theater Bldg....331 Plaza
Central M E Hall.....
.....Harrison av 1 e of Sampson
Chinese Masonic Hall.....428 3d
City Hall .....5th sw cor G
Cole .....5th nw cor G
Colonial Theatre.....1127 4th
Columbus Auditorium ....410 Elm
Commonwealth Bldg. .....
.....B bet 5th and 6th
Cosgrove 961 4th
Court House, W Broadway cor Front
Customs House and Post Office Bldg
.....ss of F bet Union and State
De Luca .....8th nw cor F
Eagles' Hall 733 8th
Edmonds 953 8th
ELECTRIC BUILDING.....861 6th
.....bet E and F (See page 27)
Elks' Hall .....Bway nw cor 2d
Ernsting 915 5th
Express 761 6th
Federal Building.....
...ss West F bet Union and State
First Natl Bank Bldg.... 1007 5th
Fletcher 924 8th
Fox-Heller 855 5th
Fraternal Brotherhood Hall...
.....1322 5th
Frey Block .....4th sw cor Market
Frye & Smith.....850-860 3d
Gassen .....6th se cor Bway
Germania Hall 666 9th
Gilbert 965 5th
Gospel Hall 719 8th
Granger 964 5th
Hall of Records (annex to the
..Court House) Union se cor C
Hardy 723 5th
Hemenway Hall ..3306 Imperial av
Hill .....533 F
Howard .....504 University av
I O O F Hall .....526 Market
Ingersoll-Tutton 832 5th
Ingle .....424 F
Iverson's Hall 625 18th

Jewish Community Center Bldg 1520 2d
Josse .....Bway se cor 5th
K of P Hall.....3d sw cor E
Knights of Columbus Bldg.410 Elm
Labor Temple 621 6th
Llewellyn 728 5th
Longshoreman's Hall, 851 W Market
Lynhurst .....30th sw cor Upas
McGurck 611 5th
McKoon ....Bway ne cor Columbia
McMurtrie .....3d nw cor B
McNeece .....432 F
Marston (new) ns C from 5th to 6th
Marston (old) .....425 C
Masonic Hall (colored)..636 Market
Masonic Temple ....5th ne cor Ash
Mazdaznan Hall .....1867 Union
Moose Hall 914 7th
Municipal Pier..Bay Front ft Bway
Nesmith-Greeley 825 5th
Odd Fellows' Hall.....526 Market
Otis 1140 4th
Overbaugh .....621 Market
Owl Drug Bldg 1025 4th
Pacific .....524 F
Phillips 918 5th
Plaza 920 4th
Post .....725 Bway
Price .....612 Market
Pythian .....E sw cor 3d
St John's Hall.....4021 Normal
St Joseph's Hall 1528 4th
Salvation Army Hall 932 2d
San Diego County Jail .....
.....Front sw cor C
San Diego Public Library ....
.....ns E bet 8th and 9th
Savoy .....3d nw cor C
SCRIPPS BUILDING.....525 C
(See page 28).
Security Bank Bldg .....432 E
Sefton .....432 C
Seifert Block 1164 5th
Smith Block ...5th sw cor Univ av
Snyder 835 6th
Southern Title 948 3d
SPRECKELS BUILDING..121 Bway bet 1st and 2nd. (See page 29)
Stevens & Hartley Bldg .....
.....2940 University av
Sun Bldg .....7th se cor B
Thearle's Studios .....640 Bway
UNION BUILDING,..235 Broadway bet 2d and 3d. (See page 30)
Union Station .....
....W Bway nw cor Kettner blvd
Union Title & Trust Co ...1036 2d
U S National Bank Bldg....1023 2d
U S Navy Administration Building
.....Ft of Bway
U S Post Office and Custom House Bldg ...ss F bet Union and State
Watts Building .....520 E
Whitney 1027 5th
Wood Geo W 1120 5th
Woodmen of the World Hall...
.....526 Market
Worth Building .....427 E
Y M C A .....C ne cor 8th
Y M I Hall .....533 F
Y W C A .....621 C

Cemeteries

Mount Hope—City Cemetery, consists of about 200 acres, located on ns Imperial av bet 36th and 40th, near city limits. A portion is set apart to each of the following organizations. Masonic, Odd Fellows, G A R and Jewish. Under control of Cemetery Commission. H J Roy, chairman, Chas A Kane, supt.

G A R—ns Imperial av bet 38th and 39th

Holy Cross Cemetery—Broadway and 44th, office 346 Beech

Home of Peace—ns Imperial av bet 35th and 37th

I O O F—ns Imperial av bet 38th and 40th

Masonic—ns Imperial av bet 37th and 40th. H M Landis, supt

Catholic—West Washington nr Randolph, Peter O'Malley, supt

Old Town Cemetery—North San Diego

GREENWOOD—Memorial Park—es 40th bet Imperial av and K. R M Menerey, supt. (See left top lines and page 31)

U S Cemetery—Point Loma

Chamber of Commerce

SAN DIEGO

Broadway, nw cor Second

(Organized Jan 20, 1870)

Its objects are: To induce immigration, to stimulate home manufactures; to promote the business interests of California; to foster and encourage commerce as well as assist in the development of the mineral resources of this region

This organization is composed of representative citizens and business men of this city and county.

Free Information Desk, Library of City Directories and Complete Service to Tourists, Homesteaders and Business Inquirers are maintained, Rooms open 8:30 a m. to 5:30 p m, except Sundays and Holidays.

Chamber of Commerce—Cont.

Officers:

E B Gould, jr, pres; F M White, Felix Landis and Jack C Thompson, v pres'ts; Jos W Sefton jr, treas; John L Fox, sec.

Regular meeting of the Board of Directors is held at 3:30 p m each Thursday during the year

Churches and Religious Organizations

All Saints (Episcopal)—Sixth se cor Pennsylvania av. Rev C T Murphy pastor, h 3685 4th

Bethel African M E—1647 Front; Rev L S Goolsby, pastor

Bethesda Lutheran—25th se cor E. Rev Philip Andreen, pastor, h 1730 Dale

Brooklyn Heights Presbyterian—30th se cor Fir. Rev Alfd O Elliott, pastor, h 1420 Grove

Calvary Presbyterian—39th nw cor Franklin av, Rev Paul Prichard, pastor, h 228 Ada

Central Christian—F, se cor 9th, Rev Wm E Crabtree, pastor, h 2805 Palm

Central M E—Sampson se cor Harrison av. Rev W L Dexter, pastor, h 515 Sampson

Christian Science—7769 Girard av, La Jolla

Church of Christ—3843 Herbert.

Church of God—4095 Texas, Rev W A Warner, pastor, h 3160 K

Church of Jesus Christ of Latter Day Saints — Keith Murdock, elder, 10th ne cor Pennsylvania av

Church of Our Lady of the Holy Rosary—1669 Columbia. Rev Sylvester Rabagliati, pastor

Church of Our Lady of Angels—24th sw cor G. Rev W E Corr, rector, h 656 24th

Church of Our Lady of Guadalupe—1704 Kearney av, Rev Jos Coma, rector

Church of the Immaculate Conception—es San Diego av bet Harney and Twiggs, Old Town. Rev Joseph C Mesny, pastor, h 7713 Girard av, La Jolla

Church of the New Jerusalem (Swedenborgian)—4144 Campus av. Rev H C Dunham, pastor, h 3820 Georgia

Congregation Tifereth Israel — es 18th bet Market and I. L Lewis Rabbi

Encanto M E—6567 Imperial av. Rev F W Straw, pastor, h 2235 Bancroft

First Baptist (Ocean Beach)—1947 Defoe. Rev Rolla E Brown, pastor, h 4802 Coronado

First Baptist—Tenth nw cor E. Rev F O Belden, pastor, h 2439 El Capitan av

First Church of Christ (Scientist—Second sw cor Laurel

First Church of the Nazarene—936 14th. Rev Ira R Akers, pastor, h 868 23d

First Church United Brethren in Christ—3d se cor Robinson av. Rev Logan Harter, pastor, h 321 Robinson av

First Congregational—A nw cor 6th. Rev R H Campbell, pastor, h 2876 Nutmeg

First Congregational (Japanese Branch)—433 13th. Rev J S Kikuchi, pastor, h 1028 I

First English Lutheran—ws 2d bet A and Ash. Rev Peter Altpeter, pastor, h 1775 Ft Stockton dr

First Friends—Market se cor 19th Rev Cora Isham, pastor, h 4457 Mississippi

First M E—C nw cor 9th. Rev Lincoln A Ferris, pastor, h 204 Ivy

First Presbyterian—320 Date. Rev W M Hamilton, pastor, h 4225 Arden Way

First Presbyterian (La Jolla)—7733 Draper. Rev R H Hartley, pastor, h 1409 Park Row

First Spiritual Temple—1240 7th. Rev Lily Lingwood-Smith, pastor

First Street Baptist (colored)—First sw cor B. Rev R H Thomas, pastor, h 37 19th

First Unitarian—es Sixth bet Beech and Cedar. Rev H B Bard, pastor, h 4159 Lark

Floating Society of Christian Endeavor of San Diego—Ft of 5th. J H Bamberry, supt, branch 592 Atlantic

Free Methodist—Beech se cor Front. Rev E M Robb, pastor, h 145 W Beech

German M E—16th nw cor I. Rev H D Kamp, pastor, h 526 16th

Grace Evangelical Lutheran (English)—Park blvd se cor Lincoln av. Rev Clarence Damschroeder, pastor, h 3646 Indiana

Immanuel Evangelical Church—29th ne cor Wightman. Rev O D Wonder, pastor, h 2914 Wightman

Inwood M E—L nw cor 31st. Rev W R Weckerly, pastor, h 331 S Bancroft

Logan Heights Baptist—Newton av ne cor 29th. Rev W J Beaven, pastor, h 2752 Newton av

Logan Heights Congregational—Sampson sw cor Kearney av. Rev Arthur Metcalf, pastor, h 2273 Harrison av

Mexican Presbyterian—349 13th. Rev Ventura Martinez, pastor, h 345 13th

Mission Hills Congregational—1202 Ft Stockton dr. Rev H B Roberts, pastor, h 4120 Ingalls

Mission Hills M E—Lark sw cor Ft Stockton dr. Rev E H Haydock, pastor, h 1329 Ft Stockton dr

Mt Zion Baptist—3045 Greeley av. Rev H C Caldwell, pastor, h same

Normal Heights M E—Adams av, sw cor 40th. Rev H H Weyant, pastor, h 3570 28th

Our Lady Star of the Sea (Catholic)—Girard ne cor Kline (La Jolla). Rev J C Mesny, rector, h 7713 Girard av

Our Saviour's Evangelical Lutheran—Park blvd cor Center. Rev Ellend J Ovri, pastor, h 4056 Fairmount av, E S D

Park Place M E Church (South)—Fifth ne cor Olive. Rev B L Sutherland, pastor, h 3537 4th

Phillips Temple—C M E Church, 2933 National av. Rev Wm Selden, pastor

Pilgrim Church—624 B. Rev Irene Kleinschmidt, pastor, h 2437 I

Plymouth Congregational—2717 University av. Rev G A Charnock, pastor, h 3823 Pershing av

Presbyterian (Pacific Beach)—Garnet sw cor Jewell. Rev J W Millar, pastor, h 1828 Missouri av

Sacred Heart Chapel (Catholic)—Santa Monica av cor Defoe, Ocean Beach. Rev Declan Foley, rector, h 4925 Del Mar av Ocean Beach

St. Agnes (Catholic)—Evergreen cor Canon, Roseville, Pt Loma. Rev Declan Foley, rector

St Anns (Catholic)—Irving av se cor Sicard. Rev J T Torsney, rector, h 621 Sicard

St James Old Mission—Mission Valley

St James By-the-Sea (Episcopal)—Prospect cor Silverado, La Jolla, Rev Wm Bedford-Jones, rector, h 743 Prospect av

St James Episcopal—ns Kearney av, bet S Evans and Sampson. Rev Godfrey R Wreford, rector, h 830 25th

St John's (Catholic)—4003 Normal. Rev Thos F King, rector, h 1620 Lincoln av

St Joseph's (Catholic)—Third ne cor Beech. Very Rev. John Brady, rector, h 346 Beech

St Joseph's Hospital Chapel—Sixth and University av

St Patrick's Catholic Church—Ray sw cor Dwight. Rev Gregory Ashe, rector, h 3585 30th

St Paul's Episcopal—Eighth sw cor C. Rev Chas L Barnes, rector, h 408 Nutmeg

St Vincent's (Catholic)—Hawk nw cor Ft Stockton dr. Rev Thos A Healy, rector, h 4061 Ibis

San Diego Gospel Tabernacle—210 Grape. Rev Saml Swanson, pastor, h 2058 2d

Scott Memorial Baptist—ns Madison bet Oregon and Idaho. Rev T F McCourtney, pastor, h 2138 Madison av

Second Advent Christian—3704 29th Rev F W Shattuck, pastor, h 3708 29th

Second Church of Christ (Scientist)—San Diego Club House, 949 9th

Seventh Day Adventist—18th se cor G. Elder W M Healey, pastor, h 667 18th

Swedish Bethel Baptist—905 16th. Rev K A Johanson, pastor, h 3635 6th

Swedish Mission Tabernacle—19th ne cor E. Rev A E Smedberg, pastor, h 1920 E

Taylor M E—ws Normal, 1 s of Campus av. Rev W G Barron, pastor, h 4075 Park blvd

Temple Beth Israel—2d nw cor Beech. M H Dubin, Rabbi, h 2244 Front

Third Church of Christ (Scientist)—2575 Imperial av

Trinity Evangelical Lutheran—Woolman av cor Dewey. Rev Karl Knippenberg, pastor, h 415 Dewey

Trinity M E—Thorn nw cor Grim. Rev Danl Dundas, pastor, h 3030 Thorn

Union Congregational (La Jolla)—Ivanhoe av ne cor Cave. Rev C L Knight, pastor, h 7736 Fay av

Union Congregational (Ocean Beach)—4838 Santa Monica av. Rev F J Stoetzel, pastor, h 4763 Newport av, Ocean Beach

United Presbyterian—Market nw cor 22nd. Rev F B Foster, pastor, h 934 24th

United Alliance (Spiritualist)—1120 10th. Mrs. Marguerite Briggs, pastor, h 1120 10th

University Christian—Cleveland av ne cor Richmond. Rev T S Handsaker, pastor, h 3777 Herbert

University Heights Seventh Day Adventist Church—Illinois nw cor Polk av. Rev L B Ragsdale, pastor, h 3076 Polk av

Young Men's Christian Association—Geo W Marston, pres; W E Kier, v pres; S M Bingham, treas; W D B Mead, rec sec; H H Holmes, gen sec; T F Smith, boys' work sec; F A Nordquist, physical director; Wm Van Dusen, promotion sec; Paul E Beul, business sec

Churches and Religious Organizations—Cont.

Young Men's Christian Association (Army and Navy)—337 West E, Orno E Tyler, exec sec

Young Women's Christian Association—Mrs Gertrude E Cleverdon, pres; Miss Gertrude Halley, v pres; Mrs. Lewis Golf, treas; Margaret E O'Connell, general sec; Hotel, information, 621 C; employment, 1060 C

MISSIONS

Bible Truth Hall 3956 30th

Mexican Baptist Mission—W Date nw cor Columbia. Rev A B Apra, pastor, h 203 S Pardee

Nazarine Mexican Mission—1830 National av. Rev Geo Miner, pastor

Old Mission—Mission Valley

Peniel Mission—5th and F

St John's Mission—1246 I

Salvation Army Barracks—932 3d. Adjt F W Spiller, officer in charge

Volunteers of America—756 State, Capt Bert Julian in charge

Universal Brotherhood and Theosophical Society

Headquarters Pt. Loma

Information Bureau 1123 4th

Aryan Theosophical Press—Frank Bardsley, bus mgr; E J Dadd, mgr of operations; Point Loma Homestead

Children's International Lotus Home—Gertrude W van Pelt, M D, supt, Pt Loma Homestead

Colonial Theatre, 1127 4th—Meetings Sundays 10:30 a m

Isis Conservatory of Music—E August Neresheimer, director, Pt Loma Homestead

Men's International Theosophical League—Clark Thurston, sec; Pt Loma Homestead

New Century Corporation—Clark Thurston, mgr and treas; Pt Loma Homestead

Point Loma Homestead—Clark Thurston, pres; J Frank Knoche, v pres and genl mgr; Ross White sec and treas; Pt Loma Homestead

Raja Yoga College—Gertrude W van Pelt, M D, directress; Mrs Edwin W Lambert asst dir; Pt Loma Homestead

School of Antiquity — Katherine Tingley, pres; Pt Loma Homestead

School of Antiquity Operating Company—Katherine Tingley, pres; Frank Knoche, sec; Clark Thurston, treas; Pt Loma Homestead

Theosophical Book Store (Information Bureau)—1123 4th

Theosophical Publishing Co—Henry T Patterson, mgr; Pt Loma Homestead

Theosophical University—Katherine Tingley, pres; E Aug Neresheimer, v pres; Clark Thurston sec; Ross White, treas; P V Cotter, asst treas

Universal Brotherhood and Theosophical Society—Katherine Tingley, Leader and Official Head; Joseph H Fussell, sec; Frank Knoche, asst treas; Pt Loma Homestead

Woman's Exchange and Mart—Mrs I H Butler, mgr; Pt Loma Homestead

Woman's International Theosophical League—Mrs Elizabeth C Spalding, pres; Mrs Estelle C Hanson, sec; Edith White, treas; Mrs E W Lambert, hostess

Clubs

Advertising Club of San Diego—U S Grant, pres; W W Felt, v pres; Mary F Finch, exec sec; 720 Bway

Alliance Club—1060 4th, Frank Daniel, sec

Allied Cooks and Waiters Club—919 4th, rm 25

American Legion Club—525 C

Amphion Club—2801 Grape, Mrs B A Baker, sec

Arizona Club—509 F, C A Finney, sec

Automobile Club of Southern California—W L Valentine, pres; S L Mitchell, sec; Hal H Hobson, branch mgr, 137 Bway

Bachelors Club—919 4th, rm 17

Carrisso Social Club—1033 6th, Geo Howard, sec

Coronado Country Club—Colin G Ross, sec; office 312 Union Bldg, 235 Bway

Cuyamaca Club—Sixth floor Union Bldg, 235 Bway, J S Hammond, mgr

Dreamland Athletic Club—W Market ne cor India

Elks' Club—Bway nw cor 2d, R C Benbough, sec

Elsordo Club—Meets first Saturday of month in K of P Hall, 227 E

Filipino Club—315 Market

Goof Club, Savoy Theatre Bldg

Hawthorn Club—3059 Hawthorn

Home Circle Club—756 3d

Kings Daughters Club—1744 1st

Knights of Pythias Club—K P Hall, 227 E

La Jolla Golf Club—G E Harbaugh, sec, La Jolla

La Jolla Woman's Club—7791 Draper av

Medical Women's Club—Dr Martha Welpton, pres. Meets first and third Tuesday of each month at 1342 5th

Monte Costa Jockey Club Inc—121 Bway, rm 263, L J Garcia, atty

Municipal Golf Club—27th n of A

Normal Heights Assembly, meets Normal Hts School 1st and 3d Tuesday each month. F C Martin, pres; Chas Russell, sec

Nurses' Club—Dr E W Gahan, registrar, 1468 1st

Old Colony Club Inc—San Diego Hotel, Wm H Culmer, res mgr

Pacific Beach Reading Club—1717 Hornblend av, Pacific Beach

Point Loma Golf Club—Loma Portal

Rotary Club of San Diego—J Ed Davidson, pres; A E Scott, v-pres; L S Everts, sec; R S Reed, treas, 1007 5th rm 727

San Diego Business and Professional Woman's Club—Meets first and third Wednesday in the Sunshine Tea Room at Holzwasser's. Nellie Parsons, pres; Marie Jordan, sec

San Diego-California Club—O W Cotton, sec, 168 Bway

San Diego Club The—949 9th

San Diego Country Club—S 6th av, Chula Vista

San Diego Gun Club—Roscoe Hazard pres; W Y Wetzell, sec. Tide opp U S Marine Base.

San Diego 100% Club—W B Beck, sec, 432 E rm 202

San Diego Rowing Club—Louis Almgren, jr, pres; H S Clark, v-pres; De Graff Austin, sec; T Merald Hunter, treas, ft of 5th

San Diego Waiters' Club—Chas Randall, sec; 919 4th rm 25

San Diego Women's Club—Mrs A C Stewart, pres, 949 9th. Meets 2d and 4th Monday at 949 9th

San Diego Women's Press Club—Mrs. Dorothy Retzloff, pres; Mrs Florence M Dayton, rec-sec. Meets second and fourth Monday at 949 9th

San Diego Yacht Club—Geo S Gay, commodore; Geo H Stone, sec-treas. 121 Bway rm 653

Scottish Social Club—A J Galloway, sec. Meets 3d Monday in each month at San Diego Club House

Service Men's Club—Florence M Jacobus, sec, 615 Bway

Southwestern Yacht Club—Ft W Grape, Bay Front

Sun Harbor Club—530 F

Three Arts Club—1830 4th, Beatrice D Krombach, sec

U S Destroyer Force Club—1033 2d

University Club of San Diego Inc—1333 7th; M L Ward Sr, pres; Lyman J Gage, v pres; F J Leard, sec; J T Wight, treas

Wednesday Club The—540 Ivy Lane, Mary J Spalding, sec

Consuls

Dean of Consular Corps
John Engebretsen

Bolivia—Philip Morse, vice-consul, 6th sw cor L

British—John A Heap, vice-consul, 1015 1st rm 519

France—Frank Grandier, consular agent, 734 1st

Honduras—Marcos Martinez, vice-consul, 772 State

Mexican—Enrique Ferrerra, consul, 121 Bway rm 460

Netherlands—Joshua H Delvalle, vice-consul, 1535 28th

Norwegian—John Engebretsen, vice-consul, 206 McNeece Bldg, 432 F

Swedish—Nils Malmberg, vice-consul, 2535 C

Federal Government

SAN DIEGO POSTOFFICE

Federal Bldg, ss F bet Union and state

ERNEST W DORT, Postmaster and Custodian, Federal Bldg; Geo Parker, Asst Postmaster

Office open. General delivery 8 a m to 8 p m (except Sundays); registry office open 8 a m to 8 p m (except Sundays); stamp window open 7 a m to 8 p m (except Sundays) box windows open 8 a m to 8 p m (except Sundays); money order window open 9 a m to 8 p m (except Sundays); parcel post window open 8 a m to 8 p m; postal savings window open 9 a m to 8 p m

Post Office Station A—3919 5th, Percy E Ball supt

Post Office Station B—34 25th, J L Stuart, supt

Federal Government—Cont.

Post Office Station C—Marston Store 5th ne cor C, Mrs Leona A Edwards, clerk in charge
Post Office Station D—Holzwasser Store, 5th nw cor Bway, Sherwin Coulthurst, supt
Post Office Station No. 1—2302 30th, Wm W Brunson, clerk
Post Office Station No 2—603 5th Alda M Ferris, clerk
Post Office Station No 3—2602 National av, Sidney H Burston, clerk
Post Office Station No 6—7th se cor F, Wm Quinn, clerk
Post Office Station No 8—University av, sw cor 30th, M S Robertson, clerk
Post Office Station, Coronado Branch —Michl J Hagan, supt
East San Diego Branch—Geo H Harrison, supt, 3875 Pauly av, E S D
La Jolla Post Office—N L Rannells, Postmaster, 7820 Girard av, La Jolla
Loma Portal Post Office—Mrs G K Holmboe, postmaster, 3146 Homer, Loma Portal
Mission Beach Post Office—F S Challand Postmaster, 3742 Mission blvd
North San Diego Post Office—James W Parkinson, Postmaster, 2502 San Diego av
Ocean Beach Post Office—H K Rankin, Postmaster, 5022 Newport av, Ocean Beach
Pacific Beach Post Office—C L Pratt Postmaster, 4408 Lamont
Point Loma Post Office—A E Dixon, Postmaster, 1156 Rosecrans, Roseville, Pt Loma

U S BUREAU OF ANIMAL INDUSTRY
219 Federal Bldg
Dr Joel E Cloud, inspector in charge

U S CIVIL SERVICE BOARD OF EXAMINERS
102 Federal Bldg
Ethel E Tulloch, sec; A E Wright, Martha A Ratcliff, Bertha A Cole

U S COMMISSIONER—G H Munkelt, 344 Federal Bldg

U S CUSTOMS SERVICE
318 Federal Bldg
Clarence D Sprigg, dep collr in charge Wm H Woolman, special deputy

U S DEPARTMENT OF AGRICULTURE, BUREAU OF AGRICULTURAL ECONOMICS
W Santa Fe Wharf, ft of W Market

U S DISTRICT COURT
239 Federal Bldg

U S DISTRICT ATTORNEY
207 Federal Bldg
Jos Burke (Los Angeles)

U S FOREST SERVICE
S A Boulden, supervisor, 310 Federal Bldg

U S IMMIGRATION SERVICE
223 Federal Bldg
Wm A Brazie, inspector in charge

U S INTERNAL REVENUE DEPARTMENT COLLECTOR'S OFFICE
250-254 Federal Bldg
Frank J Bates, division chief; R V Dodge office deputy collector

U S MARSHAL
210 Federal Bldg
A C Sittel marshal (Los Angeles); R F Gusweiler, deputy marshal

U S NARCOTIC AGENT
John A Denison, 207 Federal Bldg

U S NAVAL RESERVES
First Sub Dist, 11th Naval Dist, 4th floor Federal Bldg, Lieut John M McNulty Comdr

U S PROHIBITION AGENT
Chas L Cass, 204 Federal Bldg

U S POSTOFFICE INSPECTOR
Fredk E Jarvis, 217 Federal Bldg

U S PUBLIC HEALTH SERVICE
306 Federal Bldg, A L Derbyshire, surgeon in charge

U S REFEREE IN BANKRUPTCY
E T Lannon, 948 3d rm 505

U S TREASURY DEPARTMENT
O C Macumber, special agent, 313 Federal Bldg

U S VETERANS BUREAU VOCATIONAL SCHOOL
Azalea Whitney, educational director, 121 Bway rm 505

U S WEATHER BUREAU OFFICE
335 Federal Bldg
Dean Blake meteorologist in charge

WAR DEPARTMENT
FORT ROSECRANS
Headquarters Coast Defense of San Diego

ROCKWELL FIELD
(Air Intermediate Dept), Rockwell Field Coronado

U S ARMY RECRUITING OFFICE
4th floor Federal Bldg

U S DESTROYER REPAIR BASE
Foot of 32d st

U S MARINE BASE
Barnet av, North San Diego

U S MARINE CORPS
Barracks, U S Marine Base

U S MARINE CORPS HEADQ'TRS
Jos H Pendleton, Brig-Genl in command, U S Marine Base, Barnet av

U S NAVAL AIR STATION
North Island

U S NAVAL BASE LABOR BOARD
C A Jones, recorder, Naval Supply Depot Bldg

U S NAVAL COAL DEPOT
La Playa

U S NAVAL HOSPITAL
Balboa Park

U S NAVAL RADIO STATION
Pt Loma

U S NAVAL HIGH POWER RADIO STATION
Chollas Heights, P O Lemon Grove

U S NAVY PUBLIC WORKS OFFICE
11th Naval District, Comm N M Smith in charge, Naval Supply Depot Bldg

U S NAVY RECRUITING STATION
Naval Supply Depot Bldg

U S QUARANTINE STATION
Public Health Service, Dr J R Hurley, officer in charge, end of Rosecrans, Pt Loma

Fraternal Organizations

ANCIENT ORDER OF HIBERNIANS

Division No 1—Meets second and fourth Monday at Columbus Auditorium, 410 Elm, L J Cruse, pres; J H Dougherty, rec sec

Ladies Auxiliary—Meets second and fourth Thursdays at Columbus Auditorium, 410 Elm, Nora Callaghan, pres; Anna Murphy, rec-sec

BENEVOLENT AND PROTECTIVE ORDER OF ELKS

San Diego Lodge No 168—Meets Thursdays, 8 p m, Broadway nw cor 2nd, R C Benbough, sec

B'NAI B'RITH

Lasker Lodge No 370—Meets 2d and 4th Mondays at 1520 2d

CATHOLIC ORDER OF FORESTERS

St Joseph's Court No 1730—Meets 2d and 4th Tuesdays at Columbus Auditorium, 410 Elm, R G Trefzger, C R; John Fischbeck, rec-sec

DANISH SISTERS

Meets every first Thursday at Fraternal Brotherhood Hall, 1322 5th

DAUGHTERS OF ST GEORGE

Sunshine Lodge No 228—Meets second and fourth Wednesday of each month at Masonic Temple.

DAUGHTERS OF VETERANS

Nancy Hanks Lincoln Tent No 5—Meets second and fourth Friday evenings at Fraternal Brotherhood Hall, 1322 5th, Mrs B Parker, sec

FORESTERS

Court Coronado No. 3798, F of A—Meets Fridays, Eagles Hall, 733 8th, T N Calvert, sec

Court Silvergate No 138, F of A—Meets Fridays, Germania Hall, C Frank McFarlan, fin sec

FRATERNAL BROTHERHOOD

San Diego Lodge No 18—Meets every Tuesday evening, Fraternal Brotherhood Hall, 1322 5th, Nettie Conway, treas

FRATERNAL ORDER OF EAGLES

San Diego Aerie No 244—Meets Tuesday evenings, Eagles' Hall, 733 8th, A T Peterson, sec

G A R

Datus E Coon Post No 172, G A R—Meets second and fourth Saturdays, 2 p m, Pythian Hall, 3d sw cor E, J S Smith, adjt

Datus E Coon Corps No 84, W R C—Meets second and fourth Saturday afternoons at K of P Hall, Dr L B Mahan, sec

Heintzelman Post No 33, G A R—Meets second and fourth Tuesdays, Masonic Temple, 5th cor Ash, C L Hubbs, commander; C C Pillsbury, adjt

Heintzelman Corps No 1, W R C—Meets Tuesday, 2 p m, in Masonic Temple, 5th cor Ash, Mrs. Mary D Taylor, sec

Col J M Howard Circle No 60, Ladies of the G A R—Meets first and third Wednesday at K of P Hall, E sw cor 3d, Mrs Elizabeth Smith, sec

Fraternal Organizations—Cont.

General U S Grant Circle No 26, Ladies of the G A R—Meets every Monday afternoon and first, third and fourth Saturday evenings of each month in Pythian Hall, 3d sw cor E, Clara McCoy sec

GRAND UNITED ORDER OF ODD FELLOWS

Meets first and third Thursday evenings at 636 Market, A E Goins, sec

HOUSEHOLD RUTH (COLORED)

Meets first and third Wednesday evenings at 636 Market, Mrs Lucy Norwood, sec

IMPROVED ORDER OF RED MEN

Chapulgus Tribe No 155—Meets every Thursday evening in Eagles' Hall, 733 8th

I O O F

San Diego Lodge No 153, I O O F—Meets Thursday, I O O F Hall, Fred Carpenter, sec

Sunset Lodge No 328, I O O F—Meets Tuesdays, I O O F Hall, C R Sellors, sec

Centennial Encampment No 58, I O O F—Meets first and third Mondays, I O O F Hall, Fred A Shapley, scribe

Canton San Diego No 22, I O O F—Meets second and fourth Mondays, I O O F Hall, Fred A Shapley, clerk

Anna Rebekah Lodge No 137, I O O F—Meets second and fourth Fridays, I O O F Hall, Delia A Severin, rec-sec

Silver Gate Rebekah Lodge No 141—Meets first and third Fridays, I O O F Hall, Mrs. Stella Parks, sec

KNIGHTS OF PYTHIAS

Pythian Hall Association—227 E, H A Croghan, sec

San Diego Lodge No 28, K of P—Meets Mondays, Eagles Hall, 733 8th, R C Fleischer, C C; H B Silvey, K of R and S

Red Star Lodge No 153, K of P—Meets every Friday evening, K of P Hall, 3d sw cor E, Chas Ransom C C; H A Croghan, K of R and S

Chevalier Company No 6, U R, K of P—Meets in K of P Armory, 3d sw cor E, every Wednesday evening, J E Hobson, captain commanding

Golden Star Temple No 31, Pythian Sisters—Meets first and third Tuesday and third Thursday at K of P Hall, 3d sw cor E, Mrs G A Jolliffe, M of R and C

Woodbine Temple No 36 Pythian Sisters—Meets every Thursday, K of P Hall, 3d sw cor E, Daisy Dayton, M of R and C

Al Nandana Santha No 11—Nomads meets fourth Tuesday evenings of each month at K of P Hall, sw cor 3d and E, Mrs Elsie O'Malley, scribe

Al Sahil Temple No 162, D O K K—Meets first Tuesday of each month in Pythian Hall, 3d sw cor E, H A Croghan, sec

KNIGHTS OF THE KLU KLUX KLAN

San Diego Provisional Klan—Meets Fridays at Moose Hall, 914 7th, E E Allen, Kligrapp

KNIGHTS OF PYTHIAS (COLORED)

P L Dunbar Lodge No 2—Meets second and fourth Friday, 636 Market, Clarence Little, sec

KNIGHTS OF COLUMBUS

San Diego Assembly K of C—Meets first Thursday of month at Columbus Auditorium, 410 Elm, Dr C P Couvrette, F N; F J Sick, F S

San Diego Council No 1349—Meets every Tuesday at Columbus Auditorium, 410 Elm, Nicholas J Martin, grand knight; Jas H Dougherty, rec sec

LOYAL ORDER OF MOOSE

San Diego Lodge No 508—Meets Wednesdays at Moose Hall, 914 7th, J H McCoy, dictator, J L Ervin, sec

Junior Order of Moose—Meets Wednesday at 914 7th

MOOSEHEART LEGION OF THE WORLD

Sunshine Legion No. 49—Meets last Monday of each month at Moose Hall, 914 7th, Frank Fegar, sec

Women of Mooseheart, S D Chapter No 2—Meets first and third Wednesdays of each month at 914 7th

MACCABEES

San Diego Tent No 26, K O T M—Meets Wednesdays, Eagles' Hall, 733 8th

MASONIC

Masonic Temple Assn—J H Peak, sec, 5th ne cor Ash

Masonic Board of Relief—R W Belding, pres; C Woodman Potter, sec, Masonic Temple

A E O Sciots—Meets first and third Fridays of month in Masonic Temple; R W Brockett, scribe, 329 Spreckels Bldg

Al Bahr Temple, A A O Nobles of the Mystic Shrine—No special place of meeting, Frank A Frye, Potentate; Duncan MacKinnon, rec

Blackmer Lodge No 442, F & A M—Stated meetings first Monday at Masonic Temple; B H Vreeland, W M; F H Thatcher, treas; C W Potter, sec, Masonic Temple

San Diego Chapter Knights of Rose Croix No 5, A and A S R—Meets first Wednesday each month at Masonic Temple; A Muehleisen W M; H H Van Dieken, sec

San Diego Lodge of Perfection No 8, A and A S R—Meets first Wednesday each month, Masonic Temple; H B Frisbie, V M; H H Van Dieken, sec

San Diego Chapter No 61, R A M—Meets second Monday each month, Masonic Temple; Donald C Carrell, H P; F M Stockton sec

San Diego Chapter No 264 O E S—stated meetings first and third Tuesdays of each month in Masonic Temple; Mrs Ada C Langford, W M; Mrs E W Haustein, sec

San Diego Commandery No 25, K T—Meets first Tuesday each month, Masonic Temple; Earl H Grainger, commander; Leslie F Everts, rec

San Diego Consistory No 6, A and A S R—Meets first Wednesday each month, Masonic Temple; C H Morrison, M of K; H H Van Dieken, registrar

San Diego Council Knights Kadosh No 6, A and A S R—Meets first Wednesday each month at Masonic Temple. C W Hartsough, commander; H H Van Dieken, recorder

San Diego Council No 23, Royal and Select Masters—Meets second Friday each month, Masonic Temple; Donald C Carrell, I M; Frank Stockton, sec

San Diego Court No 16, Order of the Amaranth—Stated meetings second and fourth Tuesdays, Masonic Temple; Mrs S Eugenie Yeakel, R M; Mrs Lotta B Woodard, sec

San Diego Lodge No 35, F and A M—Stated meetings first Friday of each month, Masonic Temple; J B McLees, W M; Isaac T Davidson, treasurer; E A Woodard, sec

Silver Gate Lodge No 296, F and A M—Stated meetings first Friday each month, Masonic Temple; Winford E Metz, S W; Frank A Frye, treas; Joseph H Francis, sec

Corinthian Chapter No 358, O E S—Stated meetings second and fourth Thursday, Masonic Temple. Mrs Ada Z Pierce, W M; Mrs E L Chadd, sec

Silver Strand Chapter No 387, O E S—Stated meetings first and third Wednesday, Masonic Temple; Mrs Nora S Curby, W M; Lura G Orndorff, sec

Southern Star Chapter No 96, O E S—Stated meetings first and third Thursdays, Masonic Temple. Nonie Johnson, W M; Mrs Ida E Benoit, sec

Bethlehem Shrine No 4, O W S of J—Stated meetings second and fourth Wednesday, Masonic Temple; Mrs Frances L Gookins, W H P; Lura G Orndorff, W S

MASONIC (Colored)

Augustine Commandery No 5—Meets third Monday of each month at 636 Market; E T Tunnell, sec

Fidelity Lodge No 10—Meets first and third Friday of each month at 636 Market; M G Warner, sec

Isis Temple No 102—Meets fourth Tuesday 636 Market; W G Meadows, sec

Mount Mariah Chapter No 4—Meets first Monday of each month at 636 Market; W G Meadows, sec

San Diego Consistory No 91—Meets second Wednesday evenings at 636 Market; F R Andrews, sec

MODERN WOODMEN OF AMERICA

Bay View Camp No 7255, M W of A—Meets every Thursday evening in Moose Hall; John Zweck, clerk

NATIVE DAUGHTERS OF THE GOLDEN WEST

San Diego Parlor—Meets second and fourth Mondays at Moose Hall, 914 7th

NATIVE SONS OF THE GOLDEN WEST

Parlor No 108—Meets Monday evening at Moose Hall; Jos C Kelley, pres; Danl Shafer sec

ORDER OF SONS OF HERMANN

San Diego Lodge No 22—Meets Monday evenings, Germania Hall; Wm Kroner, sec

Thusnelda Lodge No 4—Meets every third Thursday afternoon of each month, Germania Hall

NEIGHBORS OF WOODCRAFT

San Diego Circle No 161—Meets Thursdays, Fraternal Brotherhood Hall, 1322 5th; Mrs Alice Clippenger, clerk

ROYAL ARCANUM

San Diego Council No 1214—Meets first and third Friday evening at 914 7th; O C Reed, regent; J H Ryan, sec

S P R S I (Portuguese Society)—Meets first Thursday of month at Columbus Auditorium, 410 Elm. Laura Oliver, pres; Mary G Bettencourt, rec sec

ROYAL NEIGHBORS OF AMERICA

Vilven Camp No 2708—Meets second and fourth Tuesday at K P Hall

Fraternal Organizations—Cont.

SECURITY BENEFIT ASSOCIATION

San Diego Council No 429—Meets second and fourth Monday each month, Moose Hall, Geo Peterson, pres; Myrtle Morrison, financier

SONS OF AMERICAN REVOLUTION

San Diego Chapter No 2—Dr Fred Baker, pres; Allen H Wright, sec

SONS OF ST GEORGE

Sunset Lodge No 558—Meets second and fourth Wednesday at Masonic Temple; Fred Lovett, sec

TRIBE OF BEN HUR

Meets first and third Monday in K of P Hall, 227 E, Mrs Ella Beasley, sec

UNITED SPANISH WAR VETERANS

Bennington Camp No 20—Meets first and third Wednesday in K of P Hall, 3d sw cor E; A R Nielsen, commander; G W Moulton, adjt; J A Holden, quartermaster

Ladies Auxiliary United Spanish War Veterans—Meets third Wednesday of each month in K of P Hall, 3d sw cor E; Anna L Stuart, pres; Edith M Moulton, sec; Agnes Haffey, treas

UNITED BRETHREN FRIENDSHIP (Colored)

Meets second and fourth Thursday evenings at 636 Market, D V Allen, sec

VASA ORDER OF AMERICA

Gustav V Lodge No 175—Meets first and third Tuesdays each month in Germania Hall, 666 9th, Adolph H Anderson, sec

VETERANS OF FOREIGN WARS

Cecil Connelly Post No 75—Meets first, third and fourth Thursday at Germania Hall 666 9th

WOODMEN OF THE WORLD

Miramar Camp No 54—Meets Wednesday in I O O F Hall, 526 Market, R P Middlebrook, clerk

San Diego Camp No 632—Meets Wednesday in Fraternal Brotherhood Hall, 1322 5th, C H Bartholomew, clerk

Libraries

Christian Science Reading Room—(Second Church of Christ Scientist), Vera Lockwood librarian, 1013 First Natl Bank Bldg

County Free Library—5th floor Union Bldg, Eleanor Hitt librarian

San Diego City Directory Libraries, at Merchants Assn, 608 Electric Bldg and Chamber of Commerce, Bway nw cor 2d

San Diego Public Library—E bet 8th and 9th, Annex 953 8th

Hours—Delivery desk, 9 a m to 9 p m; Reading room 9 a m to 9 p m; Sundays, 2 to 8 p m; Open on holidays for reading only, except 4th of July, Thanksgiving day and Christmas, 9 a m to 5 p m; Sixty deposit stations are located in different parts of the city; All fire stations and public schools are also deposit stations

Board of Trustees—E E Hendee, pres; W Templeton Johnson and Mrs. M A Lippitt

Librarian—Althea H Warren; Mrs Hannah P Davison, librarian emeritus; First Assistants, Margt M Detrick, Nellie M Gish, Lena B Hunzicker, Mrs. Algeline M Lawson, E Louise Peck, Mary Van Wagenen

Branches—La Jolla, Ocean Beach, Pacific Beach, University Heights, Logan Heights, Mission Hills, Washington School, Brooklyn School and 2719 University av

Miscellaneous Organizations

American Fishermen's Protective Assn—815 Harbor, F W Schellin, sec-treas

American Legion, San Diego Post, No 6, W P Rider, adjutant, 525 C rm 211

American National Red Cross (home service), Cora M Johnson, sec, 121 Bway, rm 527

American Red Cross Military Relief Headquarters, Major C H Hunt field director, U S Naval Hospital

Army and Navy Y M C A, Orno E Tyler, exec sec, 337 West E

Associated Charities of San Diego County—Helen R Clark, exec sec, 646 B

Associated Credit Men of San Diego—F R Leo Shaw, sec-treas, 703 West F

Automobile Service Association of America, 615 Bancroft Bldg

Balboa Park Auditorium Assn, Alice Lee pres, Mrs. Della G Haman, director, Ruth Tibbals, exec sec, Balboa Park

Bar Association of San Diego—Clarence Harden, pres; Stephen Connell, sec, 303 Union Bldg

Boy Scouts of America—San Diego Council, Sam Porter, pres; Duncan MacKinnon, commissioner; S I Fox, treas, E E Barley, executive, Indian Village, Balboa Park

Boys' and Girls' Aid Society—Florence A Rood, supt, 4285 3d

British Benevolent Society—J A Heap, pres; W G Daniels, sec, 519 Bancroft Bldg

British Social Club—Geo Holmes, pres; Mrs Dora Barstow, sec; meets first Monday in each month at San Diego Club House

Bungalow Society—Meets third Thursday of month in Lecture Hall, Balboa Park. Mrs Setella Penman, pres; Mrs Grace S Conroe sec

Bureau of Catholic Charities, 1017 1st, rm 618, Rev Michl Sullivan director

Business Center Improvement Assn—O F Zahn, chairman, D E Shaffer sec, S I Fox, treas

Catholic Hospital Committee—Meets second Wednesday of month in Columbus Auditorium, 410 Elm. Mrs H Cesmat, pres; Mrs Fred Thomas, rec sec

Children's Home, Mrs G B Miles, supt 16th ne cor Ash

Children's Home Society of Cal—J H Moore dist supt, 1025 4th rm 214

Chinese Free Masons—(Chee Kung Tong), 428, 3d

Chinese Nationalist League—216 J

Civic League of La Jolla—Helen Locke, exe-sec, Wall nr Girard av

Community Service—121 Bway, rm 674, J B Pendleton, dist rep

Community Welfare Council, 427 Union Bldg 235 Bway, C W Hensel, sec

Concordia Ladies' Auxiliary of Concordia Turnverein—Meets every second and fourth Tuesday afternoon at Germania Hall

Concordia Turnverein—San Diego Branch North American Gymnastic Union—Meets every Wednesday evening at Germania Hall

Disabled Veterans of the World War, San Diego Post No 4; 568 Spreckels Bldg

Door of Hope. 4374 Loma Alta, Ocean Beach; Myrtle Bailey, matron

Esther Home—Mrs L S Simmons, supt, 2580 C

Floating Society of Christian Endeavor (Seamen's Rest), ft of W Market and 552 Atlantic

Fredericka Home for the Aged (Chula Vista)—Mrs Emma R Saylor, managing director; Mrs Florence B Cross, sec; 861 6th, rm 528

Girl Scouts of America—Children's Center, Balboa Park, Barbara B McMillan, County Director; Mrs Julia McGarvey, office sec

Harbor Light Naval Mens Bldg, ft of 5th; J H Bamberry mgr

Hebron Home Community Farm—Mrs Emma Egbert Williams, supt, Los Angeles rd, N S D

HEBRON HOME FOR AGED PEOPLE—Mrs Emma Egbert Williams Supt and Mgr, 1825 Newton av

Helping Hand Children's Home—Mrs Sue Chase, mgr, 2245 G

Home Center for Enlisted Men—Mrs Effie L Barnes, house mother, 854 12th

Japanese Association of San Diego—G U Kobashi, sec 621 Market, rm 2

Japanese Fisherman's Assn—1345 Crosby

Ladies Catholic Benevolent Association—Meets first and third Mondays in Columbia Auditorium, 410 Elm. Mrs Anna Dunning, pres; Mrs Margaret Sullivan, rec sec

Library Association of La Jolla—J C Harper, pres; Girard av ne cor Wall

Lung Kong Kung Shaw (Chinese Social Order), 328 J

Manufacturers' and Employers' Association of San Diego—F M White, pres; W G Estep, sec, 235 Bway, rm 509

Mariners' Association, 919 4th, rm 39

Master Painters' Association—Meets first Monday in each month at K of P Bldg, 227 E; C A Boren, sec

Merchants' Association of San Diego—Wm O Talbot, sec, 608 Electric Bldg

Milk Producers' Assn of San Diego County—M C Allen, sec-treas, 342 11th

Neighborhood House—May C Snyder, head worker, 1809 National av

Ocean Beach Chamber of Commerce—F B Harrison, sec, 4964 Santa Monica av, Ocean Beach

Panama-California State Exposition Commission—G W Marston, pres; R C Allen, Thos O'Hallaran, sec, 520 E, rm 412

Parent-Teachers Association, 861 6th rm 607, Mrs V C Muehleisen, pres; Mrs L F Heilman, exec sec

Poetry Society of America—San Diego Chapter; Mrs L H Stahel, pres; Edith H Strong, sec; Meets first Tuesday evening at St James Hotel

Police Relief Assn—732, 2d, Paul S Connors, sec

Miscellaneous Organizations—Cont.

Pythian Hall Association—Meets at Pythian Castle, 227 E, H A Croghan, sec

Printers' Credit Assn—406 Spreckels Bldg, Chas Smith, pres; E L Sadler, sec

Queen's Daughters—Meets first Friday of month in Columbus Auditorium, 410 Elm. Anna Lynch, pres; Mrs Emma Johnson, rec sec

Ramona Christian Workers Home, 2822 San Diego av

Salvation Army Industrial Dept—828 7th

San Diego Association of Optometrists—W B Leonard, pres; Rollin Brown, sec; Alonzo Jessop, treas, 952 5th

San Diego Bar Association—(See Bar Assn of San Diego)

San Diego Chapter League of American Penwomen—Meets fourth Thursday of month in Lecture Hall Balboa Park. Mrs M O Jordan, pres; Mrs Mary B Steyle, sec

San Diego Children's Home Association, 16th, ne cor Ash, Mrs M A Graham, pres; Edith McLeod, sec

San Diego Choral Society—Meets every Monday evening at 624 B; B R Schryock, conductor

San Diego Community Service—615 Bway

San Diego County Auto Trade Assn—471 Spreckels Bldg, Burt Bates, mgr

San Diego County Dental Society—Dr W E Walsh, pres; Dr F G Titus, sec; meets first Monday evening of each month at 1230 First National Bank Bldg

San Diego County Medical Society—Dr J E Jennison, pres; Dr L A Redelings, sec; 1230 First National Bank Bldg, 1007 5th

San Diego Hotel Association—Chas L Dix, pres; John Rankin, sec; Meets first and third Mondays at 3 p m, at 861 6th, rm 608

San Diego Humane Society—Morris Brainard, pres; H H Van Dieken, sec; F E Atwood Humane Officer, 121 Bway, rm 229

San Diego Life Underwriters Assn—W B Beck, sec, 432 E rm 202

San Diego Medical Library—A J Thornton, M D, pres; W S Keys, D D S, v-pres; C L Stealy, M D, sec-treas; Mrs Lucy T Edwards, librarian, 1230 First National Bank Bldg, 1007, 5th

San Diego Merchant Plumbers' Association—Meets second and fourth Wednesday evenings, Germania Hall, W H Kreiss, sec

San Diego Museum Association—Duncan MacKinnon, pres; Mrs A M W Connell, sec; Mrs H V Prentice, treas; Balboa Park

San Diego Philharmonic Orchestral Society—J H Hamilton, pres; J D Marsden, sec; P O Box 2

San Diego Poultry Association Inc—G C Keeney, sec; 50, 22d

San Diego Research Society of Spiritualists, Rev W F Peck, pastor; Meets every Sunday evening at 914 7th

San Diego Society for the Study and Prevention of Tuberculosis, Free Dispensary, B nw cor 7th; Open Monday and Thursday from 12 to 2:00 p m; Children's Preventorium 2 miles e of terminus City Hts car line, Lemon Villa Tract, North Chollas Valley—Dr J A Parks, pres; D C Cleveland, sec

San Diego Society of Natural History—J W Sefton jr, pres; Dr Fred Baker, v-pres; John Burnham, sec and treas; Meets second Saturday of each month at Balboa Park

San Diego Symphony—R B Schryock conductor; 624 B rm 3

San Diego Tax Assn—Chas Hoopes, sec, 121 Bway, rm 422

San Diego Teachers' Assn—E L Moore, pres; Eugenia Welker, cor sec; 861 6th, rm 410

San Diego Truck Owners Assn—H W Dill, mgr, 470 Spreckels Bldg

San Diego Zoological Society—Dr H M Wegeforth, pres; J W Sefton, vice pres; T N Faulconer, sec; F C Spalding, treas; Administration Bldg, Balboa Park

Scandinavian Society of San Diego—Meets second and fourth Tuesdays at 914 7th

Scripps Institution for Biological Research, La Jolla; Dr Wm E Ritter, scientific director; W C Crandall, bus mgr

Seaman's Rest—Foot of W Market, C B Smith, supt

Societa of Garibaldini—Meets second and fourth Fridays of month in K of P Hall, 227 E

Theosophical Society—Annie Besant Lodge, meetings Wednesday evenings and public meetings every Sunday afternoon at 953, 8th; Adelaide Hawley, pres

Travelers' Aid Society—Ella Thomas sec, 621 C

Southwestern Bible Conference Assn—J A Youngberg, chairman; J P Smith, sec, 867 7th

United Commercial Travelers', San Diego Council 405—Meets second Wednesday each month in K of P Hall, 3d sw cor E; A E Clark, sec

Vocational Home—Mrs Mary E Blair, supt, 1769 Front

Welfare League of America—J M Ray, supt, 1017 1st, rm 205

Welsh Society, Geo Holmes, pres; Rev W S Williams, sec; meets second Sunday each month, 2:30 p m, in Lecture Hall, First Presbyterian Church, Date bet 3 and 4th

Wholesalers' Board of Trade and Credit Assn of San Diego—R H Buel, pres; Carl O Retsloff, sec, 573-4 Spreckels Bldg

Woman's Benefit Assn of the Maccabees—Meets first and third Tuesday nights and second and fourth Thursday, at 2 p m at 1322 5th

Woman's Central Christian Temperance Union—Mrs Ella Whitmore, pres; Meets second and fourth Fridays at Central M E Church

Woman's Christian Temperance Union—(Adams Av Union) Mrs Martha Dunkle, pres

Woman's Christian Temperance Union—(City Federation) Mrs Ida M Hewes, pres; Mrs Clara Farr, sec; Mrs Anna J Kennedy, treas; Headquarters 854 12th; Meets first Thursday in each month

Woman's Christian Temperance Union—(First Union), Mrs Sarah E Davenport, pres; Miss Anna B Bowman, sec; Mrs L R Middlebrook, treas; Meets second and fourth Thursdays at 854, 12th

Woman's Christian Temperance Union—(Francis Willard), Mrs Alice French, pres; Mrs Ida M Hewes, sec; Meets first and third Friday of each month at Trinity M E Church

Woman's Christian Temperance Union—(Mission Hills Union), Mrs Mary Brittain, pres

Woman's Christian Temperance Union—(University Heights), Meets first and third Tuesdays of each month at Taylor M E Church, Mrs B Robbins Gruell, pres

Young Ladies' Institute—Meets second and fourth Mondays at Columbus Auditorium, 410 Elm. Lucile Provost, pres; Anna Hoffman, rec sec; Winifred McCarthy, fin sec

Young Men's Institute—Meets every Monday evening at Y M I Hall, 533 F, Rev Paul Dillon, chaplain; M M Gartner, rec sec

Parks

Balboa Park—1400 acres, from A to Upas, bet Park av and 28th street. Exposition Grounds central section. J D Morley, supt, Golden Hill section at 25th and A

City Park—Same as Balboa Park

Golden Hill Park—25th n of Ash

Kensington (Normal Heights) bet Kensington and Marlborough drives, Adams and Park avs

La Jolla Athletic Park—Coast blvd ft of Girard av

Mission Cliff Gardens—ns Adams av bet Maryland and Florida; property of S D Electric Ry Co

New Town Park—bet Columbia and India, West F and West G

Plaza The—ss Broadway bet Third and Fourth

Stadium—15th and Russ blvd

Public Schools--City and Suburban

Brooklyn, es 30th bet A and Ash—T Malcolm Brown, Principal

Detention Home, Mission Valley—Pearl Humphrey, Principal

Emerson, National av sw cor 36th—Wm D Edwards, Principal

Encanto—Flora A Phillips, Principal

Florence, University av nw cor 1st—A H Riddell, Principal

Franklin, Union ne cor West F—C H Schellbach, Principal

Fremont, Congress nw cor Ampudia (Old Town)—Mrs F K Marshall, Principal

Garfield, Monroe av se cor Oregon—Mrs A M Outcalt, Principal

Grant, Washington cor Lark—F Y Van Valin, Principal

Jefferson, ws Utah bet Wightman and Gunn—Ida V Meeks, Principal

Junior College, Park blvd and El Cajon av

La Jolla, es Girard av, 1 blk E of Pearl (La Jolla)—B F Enyeart, Principal

Lincoln, es 12th bet E and F—Edwin B Tilton, Principal

Logan, Julian av sw cor Sicard—Mrs Mabel E O'Farrell, Principal

Loma Portal, ws Willow cor Curtis—Mrs Maude C McKim, Principal

Lowell, Market sw cor 17th—Mrs M E C Barber, Principal

Memorial Junior High, 28th and Logan, E B Tilton, Principal

Normal Heights, ss Adams av bet 40th and 41st—L Maude Jamison, Principal

North Chollas—Chollas Valley, ns Bway bet 47th and 48th

Ocean Beach, Santa Monica av sw cor Defoe—Kate Spani, Principal

Pacific Beach, Jewell cor Garnet, Pacific Beach—Meta M Woodson, Principal

Public Schools—City and Suburban—Cont.

Point Loma School, Talbot cor Evergreen Point Loma—Chas C Price, Principal
San Diego High, 12th and Russ—Thos A Russell, Principal
San Diego Evening High, 14th and Ash—Fred D Finn, Principal
Sorrento, 4106 Cleveland av—Mrs Eva S Rice, Principal
Sherman, J ne cor 22d—M D Boucher, Principal
Stockton, 31st and I—Martha E Nye, Principal
Theodore Roosevelt Junion High, Upas and Park Blvd—T Malcolm Brown, Principal
Washington, State ne cor Elm—Pete W Ross, Principal

SUPERVISORS

Agriculture—Catharine M Wood
Arts—Lotta D Perry
Attendance Officer—M V Hester
Health and Development—Dr I D Webster, phys; Dr F M Holland, dentist; Dr L R Briggs, dentist; Maud Heath, Mary E Kershaw, Mrs E E Plaisted, Daisy Lemon Christian M Niven, nurses
Home Economics—Marjorie Garrett
Kindergarten—Nancy G Milligan
Manual Training—W S Wright
Music—Myrtle C Blewitt
Physical Training—Theo Treutlein
Psychologist—Mrs K A Tilton

State Government

Governor—Friend W Richardson
Lieutenant Governor—C C Young
Attorney-General—Ulysses S Webb
Banking Dept—Jonathan S Dodge, Supt of Banks, Los Angeles
Board of Architecture—A M Edelman, sec, Los Angeles
Board of Charities and Corrections—Hattie H Sloss, pres, San Francisco
Board of Control—Gilbert B Daniels, chairman; Harold E Smith, sec, Sacramento
Board of Education—W C Wood, sec, Sacramento
Board of Equalization—M D Lack, sec, Sacramento
Board of Fish and Game Commissioners—F M Newbert, pres, Sacramento
Board of Health—W M Dickie, sec, Sacramento
Board of Pilot Commissioners for Harbor of San Diego—Capt H A Field, pres; J L Bacon, W S Dorland, sec, 904, 5th
Board of State Harbor Commissioners for the Bay of San Diego—Wm B Gross, sec- treas, 920 8th
Bureau of Labor Statistics, 463 Spreckels Bldg—W E Steineck dep commissioner, Los Angeles; Martha Moore, agt
Clerk of Supreme Court—B Grant Taylor, San Francisco
Commissioner of Insurance—Alex McCabe, San Francisco
Compensation Insurance Fund—San Diego Dist, H W Brune, representative, 453 Spreckels Bldg
Comptroller—Ray L Rliey, Sacramento
District Court of Appeal—First Appellate Dist, John F Tyler, presiding justice: Second Appellate Dist, N P Conrey, presiding justice; Third Appellaet Dist, W M Fink, presiding justice
Engineer—Wilbur F McClure, Sacramento
Fish and Game Commission—C F Maddox, Asst Commissioner, 201 Municipal Pier
Industrial Accident Commission—H J Bischoff, referee, rm 806 Watts Bldg, San Diego
Inheritance Tax Appraiser—Thomas O'Hallaran, 412 Watts Bldg, San Diego
Librarian—M J Ferguson, Sacramento
Mining Bureau—Wm W Thayer, sec, San Francisco
Purchasing Agent—W G McMillin, Sacramento
Railroad Commission—H W Brundige, pres; H G Mathewson, sec, San Francisco
State of California Division of Motor Vehicles (Branch)—Mrs B B Kelleher, mgr, 704 4th
Secretary of State—Frank C Jordan
State Dept of Agriculture—G H Hecke, Sacramento, director; Le Roy E French, quarantine inspr, rm 305 Municipal Pier ft Bway
State Teachers' College—E L Hardy pres, Park blvd and El Cajon av
Superintendent of Public Instruction—Will C Wood, Los Angeles
Superintendent of State Printing—Jas Cremins, Sacramento
Supreme Court—Curtis D Wilbur, chief justice; Thos J Lennon, Wm P Lawler, Emmett Seawell, Frank H Kerrigan, Wm H Waste, associate justices; B Grant Taylor, clerk
Surveyor General—W S Kingsbury Sacramento
Treasurer—C G Johnson, Berkeley
State Veterinarian—Dr J P Iverson Sacramento

CALIFORNIA NATIONAL GUARD

San Diego Fort Command, Coast Artillery Corps, Headquarters 14th and E—Major W G Gastil, Commanding; Lieut F B Haines, Adjutant; Major Paul Ingebretsen (Medical Corps), Surgeon

463d Company—Armory 14th and E (drills on Tuesday night)—Capt R E Motherall, Commanding

464th Company—Armory, 14th and E (drills Tuesday night—Capt Millard Greenbaum, Commanding

465th Company—Armory, 14th and E (drills on Tuesday night)—Capt J P MacNeill, Commanding

466th Company—Armory 14th and E drills on Tuesday night)—Lieut J H Sherman, Commanding

Medical Detachment—Armory 14th and E—Major Paul Ingebretsen, Battalion Surgeon Commanding; res 125 E Hawthorn

State Societies

Federation of State Societies of San Diego County, California (Incorporated), executive offices 372 Spreckels building, Telephone Main 613, Officers, R D Lane, pres, Allan Brant, v-pres, W D Wright, 2nd v-pres, Jerry Sullivan, 3rd v-pres, J O Martin, exec sec, J H Sprague, treas

Arizona—Herman Freese, pres, 531 Spreckels Bldg; Mrs P S Hughes, sec, 2236 Ft Stockton dr

Canada—A J Taylor, pres, 210 Juniper; J R Rudd, sec, 201 Bway

Colorado—G F Hoff, pres, Union Bldg; Mrs O C Merritt, sec, 4250 3rd

Idaho—J H Sprague, pres, Polhemus Hotel; Dr J H McColl, sec, First Natl Bank Bldg

Illinois—A T French, pres, 218 Bancroft Bldg; Mrs Caroline Holliday, sec, 1569 10th

Indiana—C E DuVall, pres, 3105 Kalmia; Mrs F J Cassidy, sec, 1242 14th

Iowa—Mrs H S Dalton, pres, 242 W Fir; Eva B Adams, sec, 2824 Franklin

Kansas—O H Stewart, pres, 3968 Hawk; Mrs G A McKnight, sec, 950 9th

Kentucky—Mrs W H Fritts, pres, 1763 Sunset blvd; Ernest G Brown sec-treas, 652 13th

Michigan—R A McKay, pres, 211 Owl Bldg; Miss Ethel A Martin, sec, 2120 Hickory

Minnesota—C J Smith, pres, 925 H av, Coronado; Mrs C A Boren, sec 217 Elm

Missouri—H M Modisett, pres, 3312 29th; Mrs Myrtle V McKellop, sec, 1137 17th

Montana—S N Nicholson, pres, 4585 North av; Mrs May Woods, sec

Nebraska—Rasmus Anderson, pres, 3845 Front; Mrs W S Wright, sec, 3129 Herman av

New York—Frank H Ehmke, pres, 2427 Madison av; Allen H Wright, sec, City Hall

Ohio—J P Donahue, pres, 2630 I; Katherine Parker, sec, Bancroft Bldg

Oklahoma—J C Gipson, pres, 4081 Anna, E S D; J J Burke, sec, O B

Oregon—Eugene White, pres, 3762 Center; Miss Pearl Ellis, sec, 3821 Pauly av, E S D

Pennsylvania—Capt Samuel W Bell, pres, St James Hotel; Mrs A E Blethen, sec, 2034 30th

South Dakota—F F Grant, pres, Bancroft Bldg; E J Miller, sec, 732 E

Texas—R D Lane, pres, 1530 30th; Nina Z Odiorne, sec, 4094 Van Dyke av E S D

Virginia—Dr Bruce L Wallace, pres, optical Dept Holzwasser, Inc; Mrs Anne N Ainsworth, sec, 2955 India

Washington—John B Slater, pres 3970 Goldfinch; Mrs F W Arnold, sec, 2682 Park blvd

Wisconsin—C F Crane, pres, 3040 Grape; Miss May McGann, sec, 1544 E

Wyoming—W S Adams, pres, 1231 West Lewis; Miss Sadie Fisher, sec, 4156 First

Trade and Labor Organizations

Labor Temple 621 6th

Allied Printing Trades Council—Meets last Monday of each month at Union Office; M J Schwartz, sec-treas

Amalgamated Sheet Metal Workers Union No 206—Meets every second and fourth Friday at Labor Temple, W L Stevenson, sec

Amalgamated Society of Carpenters and Joiners No 2552—Meets every second and fourth Tuesday at Labor Temple; J R Cuthbert, sec

Trade and Labor Organizations—Cont.

Bakers Union No 99—Meets first and third Saturday Evenings at Labor Temple, Earl Krombka, sec and business agt

Barbers' Union No. 256—Meets fourth Wednesday at Labor Temple, 8 p m; J J Chadwick, sec

Bricklayers' Union No 11—Meets second and fourth Mondays at K of P Hall, 227 E; F S Boegeman, sec

Brotherhood of Locomotive Engineers—Division No 515. Meets second and fourth Wednesdays at Labor Temple. E B Luke, sec

Brotherhood Locomotive Firemen and Enginemen, Ramona Lodge No 386—Meets second and fourth Thursdays at Labor Temple; C N Brown, sec

Brotherhood of Railway Carmen of America No 1017—Meets first Tuesday at Labor Temple; S M Noel, rec-sec

Brotherhood of Railway Clerks, Silver Gate Lodge No 247—Meets first and third Monday of each month at K of P Hall, 227 E; C R Wise, rec-sec; J W Jacob, fin sec

Butcher Workers' Union No 229—Meets second and fourth Thursday at Labor Temple; W E Riggs, sec-treas

Carpenters' District Council—Meets Friday evenings at Labor Temple; Frank Grim, sec, F A Thomas, business agt

Carpenters' Union No 1296—Meets every Monday evening at Labor Temple; R H Wright, fin sec

Cigarmakers' Union No 332—Meets second Wednesday night of each month at Labor Temple; H P Dennery, sec

Composition Roofers' Union No 58—Meets first and third Friday nights at Labor Temple; R Hawkins, rec sec.

Cooks', Waiters' and Waitresses' Union No 402—Meets at 813 5th every Thursday at 8:30 p m except last Thursday of the month, when meeting is held at 2:30 p m; E B Connor, sec and business agt

Electrical Workers' Union No 465—Meets first and third Wednesday evening at Labor Temple; Robert Bennett, fin sec

Federal Employes' Union No 63—Meets first and third Tuesdays at 8 p m at Pythian Hall; K P Sachs, cor sec; J E Shreve, fin sec

Hodcarriers' and Building Laborers' Union No 89—Meets second and fourth Wednesday nights at Labor Temple; E C Doak, fin sec

International Alliance of Theatrical Stage Employes, Local No 122—Meets second Wednesday mornings at 10 o'clock at Pythian Hall; J R Agnew, rec sec

International Association of Bridge, Structural and Ornamental Iron Workers' No 229—Meets every Thursday evening at Labor Temple; B G Thomas, fin sec

International Association of Fire Fighters—San Diego Branch; Art Silk, sec, Tenth and B Sts.

International Brotherhood of Electrical Workers No 569—Meets every Monday night at 1322 5th; W S Rainey, rec-sec

International Union of Steam and Operating Engineers No 691—Meets at Labor Temple first Saturday; P A Guyot, fin-sec

Lathers' Union No 260—Meets first Thursday evening in each month at Labor Temple; G W May, fin-sec

Longshoremen's Union No 389—Meets first and third Friday at 7 p m, at 851 W Market; C W Nelson, rec-sec

Machinists' Union No 389—Meets first and third Monday at Labor Temple; Sam Fitch, rec-sec; W T McQueen, fin-sec

Millmen's Union No 2011—Meets every Tuesday at Labor Temple; R A Dickens, sec-treas

Molders Union No 387—Meets second Thursday of each month; John Murtaugh, sec

Moving Picture Operators Union No 297—Meets first and third Tuesday mornings at Labor Temple; E H Dowell, sec

Musicians' Protective Association No 325—Meets first Tuesday of each month at 10 a m at 432 F rm 547; W J Meader, sec

National Assn of Letter Carriers, Branch No 70—Meets third Saturday at 8 p m at K of P Hall, 227 E; Nathaniel Mansfield, sec

National Assn of Stationery Engineers—Meets first and third Friday at K of P Hall; H L Powell, treas

National Federation of Post Office Clerks, Local 197—Meets second Saturday of each month at K of P Hall; Eulalie Chase, sec

Order of Railway Conductors—Meets fourth Sunday at K of P Hall

Painters' Union No. 333—Meets every Monday evening at Labor Temple; C F Brummett, rec-sec

Photo Engravers' Union No 69—Meets monthly; Wm J Wetzel, sec-treas

Pipe Fitters' and Helpers' Union No 695—Meets first and third Tuesday nights at Labor Temple; R A Shultz, rec-sec

Plasterers' and Cement Finishers' Union No 346—Meets first and third Thursday evening at Labor Temple; E H Sherman, sec

Plumbers' Union No 230—Meets every Friday night at Labor Temple; G R Parsall, fin-sec

Police Relief Aassociation—H L Worthen, sec, 732 Second

Printing Pressmen and Assistants' Union No 140—Meets every third Monday 7:30 p m at Labor Temple; Gilbert Fauquier, sec-treas

Retail Clerks' Protective Association No 769—Meets first Thursday of each month at Labor Temple; C L Ochampaugh, sec

San Diego County Federated Trades and Labor Council—Meets every Tuesday evening at Labor Temple; 621 6th, W H Link, sec-treas

San Diego Typographical Union No 221—Meets last Sunday in each month at Labor Temple; Earl L Chappel, sec

Sign Writers' Union No 1322—Meets Wednesday nights at Labor Temple; W McMasters, rec-sec

Tailors' Union No 277—Meets third Tuesday of each month in Labor Temple; Chas Leander, sec

Teamsters and Chauffeurs' Local 548—Meets every Friday night, 8 o'clock at Labor Temple; S E Minor, sec-treas, 846 S 27th; P M Armstrong, bus agt, Labor Temple

Woman's Union Label League No 197—Meets second Saturday evening at Labor Temple; Mrs Louise Rising, cor-sec

MORE GOODS
ARE BOUGHT AND SOLD
THROUGH THE
CLASSIFIED BUSINESS LISTS
OF THE
DIRECTORY
THAN
ANY OTHER MEDIUM
ON EARTH

THE CITY DIRECTORY is the most effective and most economical method of reaching all the people all the time. Those who buy without looking at the list of those who sell do themselves great injustice. The CLASSIFIED LISTS in the Business Directory form the best Buyer's Guide on earth. A modern method of getting what you want.

Street and Avenue Guide

of the City of San Diego, California

In this department of the City Directory the Streets are alphabetically arranged and described.

Following the streets in San Diego proper will be found the names of streets in the outlying sections of the city, arranged alphabetically under the district in which they are located.

Copyright 1923 by San Diego Directory Co.

A

East fr 1st 3 blks N of Broadway

1st 100
2d 200
3d 300
4th 400
5th 500
6th 600
7th 700
8th 800
9th 900
10th 1000
11th 1100
12th 1200
13th 1300
14th ..... ——

(Not open to 15th)

15th 1500
16th 1600
17th 1700
18th 1800
19th 1900
20th 2000
21st 2100
22d 2200
23d 2300
24th 2400
25th 2500
26th 2600
27th 2700
28th 2800
29th 2900
30th 3000
31st 3100
32d 3200
33d 3300
34th 3400

A (West)

West fr 1st 3 blks N of Broadway.

1st 100
Front 200
Union 300
State 400
Columbia 500
India 600
Arctic 700
California 800
Atlantic 900

ACACIA

SE fr 35th at junction with Boston av

35th 3500
Rigel 3200
Sive 3300

(Not open to Una)

Una ends 3400
38th begins ..... ——
Vesta ends 3500
Delta begins ..... ——
39th 3600

ACACIA DR

(East San Diego)

SE fr University av, 1 blk E of Euclid

University av 4600

ACHILLES DR.

(East San Diego)

W fr Rexmore dr, ½ blk S of El Cajon av

Rexmore dr 3700

ADA

S fr Imperial av, ½ blk E of 39th

Imperial av 100
Superior 300

ADAMS AV.

E fr Mission Cliff Pk 2 blks N of Monroe av

Campus av 1600
North av 1700
Park blvd 1800
Georgia 1900
Florida 2000
Alabama 2100
Mississippi ends 2200
Louisiana ends 2300
Texas 2400
Arizona ends 2500
Hamilton 2600
Oregon 2700
Idaho 2800
Utah 2900
Kansas 3000
Nebraska 3100
Boundary 4600
32d ends 3200
Works av ends ..... ——
Mission dr begins ..... ——
33d ends 3300
34th 3400
35th 3500
36th 3600
37th 3700
38th 3800
Hawley blvd 3900
40th begins 4000
41st 4100
42d 4200
43d 4300
44th 4400

ALABAMA

N fr Upas, 1 E of Florida.

Upas 3400
Myrtle 3500
Dwight begins 3600
Cypress av ends 3635
Landis begins 3700
Robinson av ends 3735
Wightman begins 3800
University av 3900
Lincoln av 4000
Polk av 4100
Howard av 4200
El Cajon av 4300
Meade av 4400
Monroe av 4500
Mission av 4500
Madison av 4600
Adams av 4700

ALAMEDA DR.

S fr Sunset blvd, 1 blk W of Howard

Sunset blvd 4100
Sheridan 4000
Henry ends 3900
St. James pl 3900

ALAMEDA PL.

N fr Titus 1 blk W of Henry

Titus 3750
Linwood 3800
Guy 3900

ALAMEDA TER.

NW fr Puterbaugh bet Alameda pl and Henry

Puterbaugh 1900

ALBATROSS

N fr junction of Fir and Union 1 blk W of Front

Fir 1900
Grape 2000
Hawthorn 2100
Ivy 2200
Juniper 2300
Kalmia 2400
Laurel 2500
Maple 2600
Nutmeg 2700
Olive 2800
Palm 2900
Quince 3000
Redwood 3100
Spruce 3200
Thorn 3300
Upas 3400
Walnut 3500
Brookes av 3600
Pennsylvania 3700
Robinson av 3800
University av 3900
Washington 4000
Lewis 4100
Montecito Way 4150

ALBERT

N fr Upas 3 blks E of 10th

Upas 3400
Myrtle av 3500
Brookes av 3600
Cypress av ..... ——
Pennsylvania av 3700
Robinson av 3800

ALBERTA PL.

W fr 3836 Hawk

ALMOND

E fr Boundary 1 blk N of F

(Changed to Hilltop dr)

ALPHA

E fr 37th 1 blk N of Beta

37th 3700
38th 3800
39th 3900
40th 4000
41st 4100
42d 4200

ALPINE AV.
(East San Diego)

N fr University av 1 blk E of Euclid av

University av.....4000
Anna av.....4100
Orange av.....4200
Florence av.....4300
El Cajon av.....4400

ALTA

N fr Hilltop dr 1 blk E of Penn av
(Changed to Quail)

ALTADENA
(East San Diego)

N fr Anna av 1 blk E of Manzanita

Anna av.....4100
Orange av.....4200
Florence av.....4300
El Cajon av.....4400

ALTAMIRA PL.

W fr Hermosa way 1 blk N of Altura pl

Hermosa way.....1600
Sierra Vista.....1700
Valle Vista.....1800

ALTURA PL.

W fr Hermosa Way 1 blk N of Montecito Way

Hermosa way.....4200
Sierra Vista.....4200

AMETHYST
(East San Diego)

N fr 1 blk S of Swan av, 1 blk E of Standard

Swan av.....2900
Denver av.....3000
Highland av.....3100
Ohio av.....3200

AMPUDIA (Old Town)

NE fr Kurtz 1 NW of Trias

Kurtz 3750
Hancock 3800
Moore 3850
Jefferson 3900
Congress 3950
San Diego av.....4000
Juan 4100
Sunset blvd.....4200
Whitman 4250
Chestnut 4300
Hickory 4350
Fort Stockton dr.....4400
Pine 4450
Cherry 4500

ANDERSON PL.

E fr 5th 1 blk N of Brookes av

5th 500
6th 600

ANDREWS

NE fr Titus 1 blk NW of Wellborn

Titus 3550
Linwood 3600
Guy 3650
Puterbaugh 3700
Torrance 3750
Neale 3800
Sutter 3850
Tupper 3900
Sublett 3950

ANNA
(East San Diego)

E fr Boundary 1 blk N of University

Boundary 3200
Mission av.....3300
Wabash av.....3350
Scott av.....3400
Swift av.....3450
Pacific av.....3500
Wilson av.....3550
Storey av.....3600
Cherokee av.....3650
Reed av.....3750
Thomas av.....3750
Daley av.....3800
Sisson av.....3850
Hugo av.....3900
Conklin av.....3950
Stockton av.....4000
Copeland av.....4050
Van Dyke av.....4100
Pauly av.....4150
Fairmount av.....4200
Colonial av.....4250
Highland av.....4300
Cabrillo av.....4350
Chamoune av.....4400
Mentone av.....4450
Menlo av.....4500
Sierra av 4550
Euclid av.....4600
Alpine av.....4650
Estrella av.....4700
Cerros av.....4750

ANTHONY DR.

N fr Division 1 blk E of Dalbergia

Division 2300
Marine View dr.....2200

ARBOR DR.
(Formerly Stockton)

E fr 1st 2 blks N of Lewis

1st 100
Bachman 200
3d 300
4th 400
5th 500
6th 600

ARBOR DRIVE
(West)

W fr 1st 2 blks N of Lewis

1st 100
Front 200
Brant ends..... 400
Curlew ends..... 500
Dove 600
Eagle 700
Falcon 800
Goldfinch 900
Hawk 1000
Ibis 1100
Jackdaw 1200
Ingalls 1300
Lark 1400
Randolph 1500
Palmetto way 1600
Stephens 1700
Montecito way.....1750

ARCADIA DR.

W fr Hawk ½ blk N of Barr

Hawk 4400
Avalon dr.....4400

ARCH

N fr Meade av 1 blk W of New Jersey

Meade av.....4400
Monroe av.....4500

ARCTIC
(Changed to Kettner Blvd)

ARDEN WAY.

N fr Sunset blvd 1 blk W of St. James pl

Sunset blvd.....4200
Hickory begins.....2000
Ft. Stockton dr.....2000

ARGUELLO

N fr Sunset blvd 1 blk W of Arden way

Sunset blvd.....4200
Hickory 2100

ARISTA (Old Town)

NE fr Kurtz 1 blk NW of Ampudia

Kurtz 3750
Hancock 3800
Moore 3850
Jefferson 3900
Congress 3950
San Diego av.....4000
Juan 4100
Sunset blvd.....4200
Whitman 4250
Chestnut 4300
Hickory 4350
Ft. Stockton dr.....4400
Pine 4450
Cherry 4500

ARIZONA

N fr Upas 1 blk E of Texas

Upas 3400
Myrtle av.....3500
Dwight 3600
Landis 3700
Wightman 3800
University av.....3900
Lincoln av.....4000
Polk av.....4100
Howard av.....4200
El Cajon av.....4300
Meade av.....4400
Monroe av.....4500
Madison av.....4600
Adams av.....4700
Collier av.....4800

ARNOLD

N fr Upas 1 blk E of Arizona

Upas 3400
Myrtle av.....3500
Dwight 3600
Landis 3700
Wightman 3800
University av.....3900

ARNOLD AV.
(East San Diego)

E fr Winona 2 blks N of El Cajon av

Winona 7300
Manzanita 7400
Winn av.....7500
Molino ends.....7600
Lemona ends.....7700

ARNOLD PL.

W fr Maryland bet Van Buren and Tyler

Maryland 1400

ARTHUR AV.
(Normal Heights)

E fr Mission dr 1 blk N of McKinley av

Mission dr.....——
38th 3800
Hawley blvd.....3900
40th 4000
41st 4100
Mission dr.....——

ASH

E fr 1st 1 blk N of A.

1st 100
2d 200
3d 300
4th 400
5th 500
6th 600
7th 700
8th 800
9th 900
10th 1000
Balboa Park
(Not open to 28th)
28th 2800
Granada av.....2850
29th 2900
Dale 2950
30th 3000
Fern 3050

Grove ..... —
Ida 3150
32d 3200
Bancroft 3250
33d 3300
Felton ..... —
Gregory ..... —
34th 3400
Morse ..... —
Whaley ..... —
35th 3500
Dalton ..... —
Pennell ..... —
36th 3600
McClellan ..... —
Bay View 3700

ASH (West)
W fr 1st 1 blk N of A

1st 100
Front 200
Union 300
State 400
Columbia 500
India 600
Arctic 700
California 800
Atlantic 900

ATLANTIC
N fr H 1 blk E of the bay

Market 600
G 700
F 800
E 900
Broadway 1000
C 1100
(Not open to A)
A 1300
Ash 1400
Beech 1500
Cedar 1600
Date 1700
Fir 1800
Grape 1900

ATLANTIC (North)
N fr Bean 1 blk E of the bay

Bean 200
Emory 300
Harasthy 400
Clayton 500
Sutherland 600
Noell 700
Estudillo 800
Wright 900
Bandini 1000
Couts 1100
Witherby 1200

AUBURN DR.
(East San Diego)
SE fr Euclid av 1 blk S of University av

Euclid av ..... —

AUBURN DR. (South)
(East San Diego)
SE fr Euclid av 1 blk S of Auburn dr

Euclid av ..... —

AVALON DR.
N from Barr ½ blk W of Hawk

Barr 4400
Arcadia 4400

B
E fr 1st 2 blks N of Broadway

1st 100
2d 200
3d 300
4th 400
5th 500
6th 600
7th 700
8th 800
9th 900
10th 1000
11th 1100
12th 1200
13th 1300
14th 1400
Bancroft pl 1450
15th 1500
16th 1600
17th 1700
18th 1800
19th 1900
20th 2000
21st 2100
22d 2200
23d 2300
24th 2400
25th 2500
26th 2600
27th 2700
28th 2800
29th 2900
30th 3000
31st 3100
Ida 3130
32d 3200
33d 3300
34th 3400
(Not open to Boundary
Boundary 3900
Vista av 4000
Penn av 4100
Gordon av 4100
Ohio av 4300

B (West)
W fr 1st 2 blks N of Broadway

1st 100
Front 200
Union 300
State 400
Columbia 500
India 600
Arctic 700
California 800
Atlantic 900

BABCOCK
NW fr the bay 1 blk W of Vedder

Couts 2150
Witherby 2200

BACHMAN PL.
N fr Lewis 1 blk E of 2d

Lewis 4100
Montecito way 4150
Arbor dr 4200

BANCROFT
N fr N 1 blk E of 32d

N 1
Imperial av 100
L 200
K 300
J 400
I 500
Market 600
(Not open to A)
A 1300
Ash 1400
Beech 1500
Cedar 1600
Date 1700
Elm 1800
Fir 1900
Grape 2000
Hawthorn 2100
Ivy 2200
Juniper 2300
Kalmia 2400
Laurel 2500
Maple 2600
Nutmeg 2700
(Not open to Redwood)
Redwood 3100
Thorn 3300
Upas 3400
Myrtle 3500
Dwight 3600
Landis 3700
Wightman 3800
University av 3900
Boundary 3950

BANCROFT (South)
S fr N 1 blk E of 32d

N 1
Webster av 100
Clay ends 200
Franklin av ends 300
Woolman 400
Martin av 600
Greely av 700
Logan av 800

BANCROFT PL.
N fr C 1 blk W of 15th

C 1100
B 1200

BANDINI
NE of Water 1 blk W of Wright

Water 3650
Atlantic 3700
Kurtz 3750
Hancock 3800
La Jolla av 3900
Jefferson 3950
Columbia 4000
Union 4050
Horton 4100

BARNET AV.
(North San Diego)
W fr Kurtz to Lyton

BARR
E fr Ingalls 1 blk N of Hunter.

Ingalls 1300
Jackdaw 1200
Ibis 1100
Hawk 1000
Goldfinch 900
Falcon 800
Eagle 700
Dove 600
Curlew 500

BAY AV.
E fr the bay 1 blk S of Colton av, E fr 28th

28th 2800
29th 2900
30th 3000
31st 3100
32d 3200

BAY VIEW
N fr A 1 blk E of McClellan

A 1300
Ash 1400
Beech 1500
Cedar 1600
Date 1700
Elm 1800

BEAN
NE fr Atlantic 1 blk N of Walnut

Atlantic 200
Kurtz 1600
Arctic 1400
India 1300
Columbia 1200
State 1100
Union 1000

BEARDSLEY
NE fr Railroad av 3 blks SE of N

Railroad av 100
Colton av 200
Main 300
Newton av 400
National av 500
Logan av 600
Kearney av 700
Julian av 800
N ..... —

BEECH

E fr 1st 5 blks N of Broadway

1st 100
2d 200
3d 300
4th 400
5th 500
6th 600
7th 700
8th 800
9th 900
10th 1000
Balboa Park.
(Not open to 28th)
28th 2800
Granada av.....——
29th 2900
Dale .....——
30th 3000
Fern .....——
Grove .....——
31st 3100
Ida .....——
32d 3200
Bancroft .....——
33d 3300
Felton .....——
Gregory .....——
34th 3400
Morse .....——
Whaley .....——
35th 3500
Dalton .....——
Pennell .....——
36th 3600
McClellan .....——
Vay View.....3900
Ingalls .....——

BEECH (West)

W fr 1st 5 blks N of Broadway

1st 100
Front 200
Union 300
State 400
Columbia 500
India 600
Arctic 700
California 800
Atlantic 900

BELMONT AV.
(Normal Heights)

NE fr Mission dr 1 blk E of N end of 44th

Mission dr.....——
Bonnie Brae av.....——

BELT

1 W of Atlantic fr Market to Laurel

BENESCH AV.

E fr 33d 1 blk S of Broadway

33d 3300
34th 3400
35th 3500

BENSON

NE fr Union 1 blk N of Walnut

Union 1400
Horton 1300
Puterbaugh 1200

BENTON PL.
(Normal Heights)

N fr Mission dr 1 E of 41st

Mission dr.....5100

BERYL
(East San Diego)

N fr Home av 1 blk E of Coral

Home av.....2900
Denver 3000
Highland av.....3100
Ohio 3200

BETA

E fr 37th 1 blk S of Alpha

37th 3700
38th 3800
39th 3900
(Not open to 41st)
41st 4100
42d 4200

BIRCH

SE fr 34th at junction with Boston av

34th 3100
Rigel 3200
Sive 3300
Thor ends.....3400
Una 3500
Vesta 3600
39th 3700
40th 3800

BLAINE

E fr Cleveland 1 blk N of University av

Cleveland av.....1400
University blvd.....1500
Centre 1600
Park blvd.....1700

BONNIE BRAE AV.
(Normal Heights)

N fr Adams dr 2 blks E of 44th

Adams av 4700
Menlo av.....4800
Belmont av.....4900
Ward 5000

BOSTON AV.

E fr 26th 1 blk N of Main

26th 2600
27th 2700
28th 2800
29th 2900
30th 3000
31st 3100
32d 3200
33d begins.....3300
34th.....3400
35th begins.....3500
36th 3600
37th 3700
38th 3800
39th 3900
40th 4000
41st 4100

BOUNDARY

NW fr Juniper 1 blk W of Mission av

Geary begins.....2900
Laurel ends.....2900
Powell begins.....3000
Hayes begins.....3100
Suffolk begins.....3200
Norfolk begins.....3300
Kearney av begins.....3400
Fulton begins.....3500
Franklin ends.....3500
Myrtle ends.....3600
Bowery begins.....3600
Dwight ends.....3600
Castle begins.....3700
Landis ends.....3700
Klauber begins.....3800
Wightman ends.....3800
University av.....3900
Lincoln ends.....4000
Steiner begins.....4000
Anna begins.....4100
Polk av ends.....4100
Orange av begins.....4200
Howard av ends.....4200
El Cajon av.....4300
Meade av ends.....4400
Olive av begins.....4400
Monroe av.....4500
Madison av.....4600
Adams av.....4700
Works av.....4800

BOWERY
(East San Diego)

E fr Boundary 1 blk S of Castle

Boundary 3300
Mission av.....3400

BOYD (Old Town)

NW fr Witherby 1 blk NE of Juan
(Changed to Sunset blvd)

BRANT

N fr junction of Union and Hawthorn

Hawthorn 2100
Ivy 2200
Juniper 2300
Kalmia 2400
Laurel 2500
Maple 2600
Nutmeg 2700
Olive 2800
Palm 2900
Quince 3000
Redwood 3100
Spruce 3200
Thorn 3300
Upas 3400
Robinson 3800
University av.....3900
Douglass 4000
Washington 4050
Lewis 4100
Montecito way.....4150
Arbor dr.....4200

BROADWAY

E fr 1st 1 blk S of C.

1st 100
2d 200
3d 300
4th 400
5th 500
6th 600
7th 700
8th 800
9th 900
10th 1000
11th 1100
12th 1200
13th 1300
14th 1400
15th 1500
16th 1600
17th 1700
18th 1800
19th 1900
20th 2000
21st 2100
22d 2200
23d 2300
24th 2400
25th 2500
Glendale av ands.....2550
26th 2600
27th 2700
28th 2800
29th 2900
30th 3000
31st 3100
Edgemont begins.....3140
32d 3200
33d 3300
34th 3400
35th 3500
36th 3600
(Not open to Boundary)
Boundary 3800
Penn av.....3900
Alta 4000
Clifton ends.....4100
Ohio begins.....4200
Concord av.....4400
Nevada av.....4500

BROADWAY (West)

W fr 1st 1 blk S of C

1st 100
Front 200
Union 300
State 400
Columbia 500

India 600
Arctic 700
California 800
Atlantic 900

BROOKES AV.

W fr 1st 1 blk N of Walnut
1st 100
2d 200
3d 300
4th 400
5th 500
6th 600
7th 700
8th 800
9th 900
10th 1000
Vermont 1200
Richmond 1400
Herbert 1500
Park blvd.....1600

BROOKES AV. (West)

W fr 1st 1 blk N of Walnut
1st 100
Front 200
Albatross 300
Brant 400
Curlew 500
Dove 600
Eagle 700
Falcon 800
Goldfinch 900
Hawk 1000
Ibis 1100
Jackdaw 1200
Ingalls 1300
Lark 1400

BROOKLYN AV.
(East San Diego)

N fr Turk 2 blks E of Horton av
Turk 2900
Horton av.....3000
Dawn 3050
Scio 3100
Prospect 3150
Pascoe 3200
Horton .....——
High .....——
Montgomery 3300

BRUCE COURT

N fr National av to Logan av 1 E of 40th
National av.....4040

BRYANT

NE fr Main 1 blk NW Pluto NE to Boston av

BUCHANAN

NW fr Hayes av 1 blk W of Maryland
Hayes 4200
New Jersey begins.....4200
Connecticut begins.....4300
Oklahoma begins.....4400
Massachusetts begins...4500

BUCKEYE

SE from E end of Filbert to Division

BUENOS AV.

SW fr Euclid av to Weeks av 1 NW of Cushman av

BURLINGAME DR.

E fr 30th 1 blk S of Nutmeg
30th 3000
31st 3100

BURNS COURT

N fr National av to Logan av 1 E of 39th
National av 3930

BUSH

W fr Eagle 3 blks S of Washington
Eagle 900
Goldfinch 1000
Ibis 1100
Jackdaw 1200
Ingalls 1300

BUTLER

E fr Boundary 1 blk N of C

(Changed to B)

C

E fr 1st 1 blk N of Broadway
1st 100
2d 200
3d 300
4th 400
5th 500
6th 600
7th 700
8th 800
9th 900
10th 1000
11th 1100
12th 1200
13th 1300
14th 1400
Bancroft pl begins.....——
15th 1500
16th 1600
17th 1700
18th 1800
19th 1900
20th 2000
21st 2100
22d 2200
23d 2300
24th 2400
25th 2500
26th 2600
27th 2700
28th 2800
29th 2900
30th 3000
31st 3100
Edgemont .....——
32d 3200
33d 3300
34th 3400
35th 3500
36th 3600
(Not open to Boundary)
Boundary 3800
Vista 3820
Penn av.....3900
Alta ends.....4000
Ohio 4200

C (West)

W fr 1st 1 blk N of Broadway
1st 100
Front 200
Union 300
State 400
Columbia 500
India 600
Arctic 700
(Not open to California)
California 800
Atlantic 900

CABRILLO
(East San Diego)

N fr Ohio av 1 blk E of Highland av
Ohio 3200
Chatham 3300
Center 3400
Clark 3500
Howard 3600
Castle 3700
Klauber 3800
University av.....4000
Anna av.....4100
Orange av.....4200
El Cajon av.....4300

CALHOUN
(Old Town)

NW fr Taylor 1 blk NE of San Diego av
Twiggs 2600
Mason 2700
Wallace 2800
Taylor 2900
Rosecrans 3000
Gaines 3100
Riley 3200
Greenwood 3300

CALIFORNIA

N fr I 2 blks E of the bay
I 500
Market 600
G 700
F 800
E 900
Broadway 1000
C 1100
(Not open to A)
A 1300
Ash 1400
Beech 1500
Cedar 1600
Date 1700
Fir 1900
Grape 2000
Hawthorn 2100
Ivy 2200
Juniper 2300
Kalmia 2400
Laurel 2500
Maple 2600
Nutmeg 2700
Olive 2800
Palm 2900
Quince 3000
Redwood 3100
Spruce 3200
Sassafras 3300
Thorn 3400
Upas 3500
Vine 3550
Walnut 3600
Kurtz 3600
Chambers 3650
Bean ends.....——
Winder 3700
Emory ends.....——
Pierce 3750
Harasthy ends.....——
McKee 3800
Clayton ends.....——
McNealy 3850
Sutherland ends.....——
Stone 3900
Noell ends.....——
Henry 3950

CAMBRIDGE
(Normal Heights)

W fr Kensington dr 2 blks N of Jefferson av
Kensington dr.....5300
Crescent rd.....5400
Plymouth av.....5500

CAMPUS AV.

NW fr University blvd 1 blk N of Lincoln av
University blvd.....4100
Tyler av begins.....4200
Van Buren av begins....4300
Meade av.....4400
Monroe av.....4500
Madison av.....4600
Adams av.....4700
Golden Gate av begins..4700

CANYON RD.

N fr Ft. Stockton dr 1 blk W of Sierra Vista
Ft. Stockton dr.....1800

CAPITAN AV.

N fr Kalmia 2 blks E of 30th
Kalmia 2400
Laurel 2500
Maple rebegins.....2600
Burlingame dr.....2700

CAPPS

E fr 28th 2 blks N of Upas

28th 2800
Utah 2850
Sherman 2870
29th 2900
30th. 3000
Ray .....——

CASTLE
(East San Diego)

E fr Boundary 1 blk S of Klauber

Boundary 3300
Mission av.....3351
Wabash av begins.....3400
Madison av ends.....3400
Swift av begins.....3450
Pacific av.....3500
Wilson av.....3550
Storey av.....3600
Cherokee av.....3650
Reed av.....3700
Thomas av.....3750
Daley av.....3800
Sisson av.....3850
Hugo av.....3900
Conklin av.....3950
Copeland av.....4000
Van Dyke av.....4050
Pauly av.....4150
Fairmount av.....4200
Colonial av.....4250
Highland av.....4300
Cabrillo av.....4350
Chamoune av.....4400
Mentone av.....4450
Menlo av.....4500
Sierra av 4550

CEDAR

E fr 1st 6 blks N of Broadway

1st 100
2d 200
3d 300
4th 400
5th 500
6th 600
7th 700
8th 800
9th 900
10th 1000
Balboa Park
(Not open to 28th)
28th 2800
Granada .....——
29th 2900
Dale .....——
30th 3000
Fern .....——
Grove .....——
31st 3100
Ida .....——
32d 3200
Bancroft .....——
33d 3300
Felton .....——
Gregory .....——
34th 3400
Whaley .....——
35th 3500
Pennell .....——
36th 3600
McClellan .....——
Vay View.....——

CEDAR (WEST)

W fr 1st 6 blks N of Broadway

1st 100
Front 200
Union 300
State 400
Columbia 500
India 600
Arctic 700
California 800
Atlantic 900

CENTER

N fr Robinson av 1 blk E of University blvd

University av.....3900
Blaine av.....——
Lincoln av.....4000
Park blvd.....4100

CENTER
(East San Diego)

E fr Washington av 1 blk N of Chatham

Washington av.....3700
Franklin av.....3750
Nelson av.....3800
Lafayette av.....3850
Sisson av.....3900
Hugo av.....3950
Stockton av.....4050
Copeland av.....4100
Van Dyke av.....4150
Brooklyn av.....4200

CENTRAL AV.
(East San Diego)

N fr Lexington av 1 blk E of Sisson av

Lexington av.....3100
Pearl 3200
Chatham 3300
Centre 3400
Clark 3500
Howard 3600
Castle 3700
Klauber 3800
University av.....4000
Anna av.....4100
Orange av 4200
El Cajon av.....4300
Olive av.....4400
Monroe av.....4500

CERRO GORDA AV.

N fr G 1 blk E of 27th

G 700

CERROS
(East San Diego)

N fr University av 1 blk E of Estrella

University av.....4000
Anna av.....4100
Orange av.....4200
Florence av.....4300
El Cajon av.....4400

CHALMERS
(See Bean)

CHAMOUNE AV.
(East San Diego)

N fr Ohio av 1 blk E of Cabrillo

Ohio av.....3200
Chatham 3300
Centre 3400
Clark 3500
Howard 3600
Castle 3700
Klauber 3800
University av.....4000
Anna av.....4100
Orange av.....4200
El Cajon av.....4300

CHATHAM
(East San Diego)

E fr Wabash av 1 blk S of Centre

Wabash av.....3650
Franklin av.....3700
Nelson av.....3750
Lafayette av.....3800
Sisson av.....3850
Central av.....3900
Conklin av.....3950
Copeland av begins.....4000
Lexington av.....4050

CHEROKEE AV.
(East San Diego)

N fr Kearney av 1 blk E of Storey av

Kearney av.....3400
Wilson av.....3500
Essex av.....3600
Howard av.....3700
Castle av.....3800
Klauber av.....3900
University av.....4000
Anna av.....4100
Orange av.....4200
El Cajon av.....4300
Olive av.....4400

CHERRY (Old Town)

NW fr Witherby 1 blk NE of Pine

Witherby 2200
Hortensia 2250
Trias 2300
Ampudia 2350
Arista 2400
Conde 2450
Harney 2500
Twiggs 2600
Mason 2700
Wallace 2800
Jackson 2850
Taylor 2900
Rosecrans 3000
Gaines 3100
Riley 3200
Greenwood 3300

CHESTER PL.
(Normal Heights)

E and W fr N end of Hawley blvd

CHESTNUT
(Old Town)

NW fr Witherby 1 blk NE of Whitman

Witherby 2200
Hortensia 2250
Trias 2300
Ampudia 2350
Arista 2400
Conde 2450
Harney 2500
Twiggs 2600
Mason 2700
Wallace 2800
Jackson 2850
Taylor 2900
Rosecrans 3000
Gaines 3100
Riley 3200
Greenwood 3300

CHURCH
(East San Diego)

NW fr junction Horton av and German 1 blk W of Wall

Horton av.....——
Scio av.....——
Pascoe av.....——
Montgomery av.....——
Park av.....——
Hubbel av.....——
Estrella pl.....——

CIRCLE DR.
(Normal Heights)

E fr Bonnie Brae av 1 blk N of Adams av

Bonnie Brae.....4750

CLARK
(East San Diego)

E fr Nelson av 1 blk N of Centre

Nelson av.....3750
Lafayette av.....3800
Sisson av.....3850
Central av.....3900
Conklin av.....3950
Stockton av.....4000
Copeland av.....4050
Van Dyke av.....4100
Brooklyn av.....4150

Fairmount av.....4200
Colonial av.....4250
Highland av.....4300
Cabrillo av.....4350
Chamoune av.....4400
Mentone av.....4450
Menlo av.....4500
Sierra av.....4550

CLARK
NE fr Columbia 1 blk W of Mission Hills blvd
Titus 1700
Columbia 1600
Linwood 1500
Guy 1400
Puterbaugh 1300
Torrance 1200

CLAY AV.
E fr 28th 2 blks S of N
28th 2800
29th 2900
30th 3000
31st 3100
32d 3200
33d 3300

CLAYTON
NE fr the bay 1 blk E of Sutherland
Atlantic 2300
Kurtz 2200
Hancock 2100
Moore 2000
La Jolla av.....1900

CLEVELAND AV.
NE fr intersection of 10th and University av
10th 1000
Vermont 1200
Richmond 3900
Blaine av ends.....4000
Lincoln av.....4100
Tyler av.....4200
Van Buren av.....4300
Meade av.....4400
Monroe av.....4500
Madison av.....4600
Golden Gate av.....4700

CLIFF
E fr Panorama 1 blk N of Adams av
Panorama 4800

CLIFF PL.
(Normal Heights)
N fr Mission dr 1 blk N of McKinley av

CLIFTON
N fr Almond 1 blk E of Alta
Almond 900
Broadway 1000

CLINTON
E fr 37th ½ blk S of Imperial av
37th 3700
38th 3800

COLLIER AV.
E fr Arizona 1 blk N of Adams av
Arizona 2500
Hamilton 2600
Oregon 2700
Idaho 2800
Utah 2900
Kansas 3000

COLONIAL AV.
(East San Diego)
N fr Ohio av 1 blk E of Fairmount av
Ohio av.....3200
Chatham 3300
Center 3400
Clark 3500
Howard 3600
Castle 3700
Klauber 3800
University av.....4000
Anna av.....4100
Orange av.....4200
El Cajon av.....4300

COLTON AV.
SE fr Sigsbee 1 blk SW fr Main
Sigsbee 1700
Beardsley 1800
Crosby 1900
Dewey begins.....2000
Evans begins.....2100
Sampson 2200
Sicard 2300
Schley 2400
26th 2600
27th 2700
28th 2800
29th 2900
30th 3000
31st 3100
32d 3200

COLUMBIA
N fr the bay 1 blk W of State
I 500
Market 600
G 700
F 800
E 900
Broadway 1000
C 1100
B 1200
A 1300
Ash 1400
Beech 1500
Cedar 1600
Date 1700
Elm ends.....1800
Fir 1900
Grape 2000
Hawthorn 2100
Ivy 2200
Juniper 2300
Kalmia 2400
Laurel 2500
Maple 2600
Nutmeg 2700
Olive 2800
Palm 2900
Quince 3000
Redwood 3100
Spruce 3200
Sassafras 3300
Thorn 3400
Upas 3500
Vine 3600
Walnut 3700
Chambers 3800
Winder 3900
Wellborn begins.....——

COMMONWEALTH AV.
N of Ivy 4 blks E of Gregory
Ivy 2200
Juniper 2300
Laurel 2500

CONCORD AV.
N fr Almond to C 1 blk E of 43d
Almond 900
Broadway 1000
C 1100

CONDE (Old Town)
NE fr Kurtz 1 blk NW of Arista
Kurtz 3750
Hancock 3800
Moore 3850
Jefferson 3900
Congress 3950
San Diego av.....4000
Juan 4100
Sunset blvd.....4200
Whitman 4250
Chestnut 4300
Hickory 4350
Ft. Stockton dr.....4400
Pine 4450
Cherry 4500

CONGRESS (Old Town)
NW fr Witherby 1 blk NE of Jefferson
Witherby 2200
Hortensia 2250
Trias 2300
Ampudia 2350
Arista 2400
Conde 2450
Harney 2500
Twiggs 2600
Mason 2700
Smith 2800
Wallace 2850
Taylor 2900
Rosecrans 3000
Gaines 3100
Riley 3200
Greenwood 3300

CONKLIN AV.
(East San Diego)
N fr junction of Pearl and Lexington av 1 blk E of Central av
Lexington av.....3200
Chatham 3300
Centre 3400
Clark 3500
Howard 3600
Castle 3700
Klauber 3800
University av.....4000
Anna av.....4100
Orange av.....4200
El Cajon av.....4300
Olive av.....4400
Monroe av.....4500

CONNECTICUT
SW fr intersection of Arch and New Jersey 1 blk W of Maryland
Arch 4400
Buchanan 4300

CONTOUR BLVD.
(East San Diego)
S fr El Cajon av 1 blk E of Lemona
El Cajon av.....4400
Paradise Alley.....4300

COPELAND AV.
(East San Diego)
N fr Chatham 1 blk E of Stockton av
Chatham 3300
Centre 3400
Clark 3500
Howard 3600
Castle 3700
Klauber 3800
University av.....4000
Anna av.....4100
El Cajon av.....4200
Orange av.....4300
Olive av.....4400
Monroe av.....4500

COPLEY AV.
E fr Oregon 2 blks N of Adams
Oregon 2700
Urada begins.....2800
Idaho ends.....2900
Utah ends.....3000
Vista pl begins.....3100
Kansas ends.....3200
Enrie rd begins.....3300

CORAL
(East San Diego)
N fr Home av 1 blk E of Amethyst
Home av.....2800
Swan av.....2900
Denver 3000
Highland av.....3100
Ohio 3200

COTTONWOOD
SE fr 33d at junction with Boston av
33d 3300
Boston av.....3400
Pluto 3500
Rigel 3600
Sive 3700
Thor .....——
Una 3800
Vesta .....——
39th 3900
Yama ends.....——
40th 4000
41st 4100

COUNTY RD.
(Normal Heights)
N fr Monroe av 1 blk E of Edgeware rd
Monroe av.....4500
Mission dr.....4600
Adams av 4700
Jefferson av.....4800
Oxford av 4900
Plymouth av.....5000

COURT WAY
E fr Hawk 2 blks N of Barr
Hawk 900

COUTS
NE fr bay bet Witherby and Bandini
Atlantic 2300
Kurtz 2200
Hancock 2100
Moore 2000
La Jolla av.....1900
Jefferson 1800
California 1700
Columbia 1600
Union 1500
Horton 1400
Puterbaugh 1300

CRANE PL.
S fr Sutter 1 blk W of Hawk
Sutter 3700

CRESCENT RD.
(Normal Heights)
E fr Cambridge 3 blks N of Jefferson av
Cambridge 5400
Terrace dr.....5500
Kensington dr.....5600

CRESTON DR.
(Normal Heights)
E fr Mission dr at N end of 43d
Mission dr.....4300

CROSBY
NE fr Railroad av bet Beardsley and Dewey
Railroad av.....1500
Colton av.....1400
Main 1300
Newton av.....1200
National av.....1100
Logan av 1000
Kearney av..... 900
Julian av..... 800
Irving av..... 700
Harrison av..... 600
N 500

CUNNINGHAM
(East San Diego)
E fr Winona 3 blks N of El Cajon
Winona 4800
Manzanita 4850
Winn av.....4900

CURLEW
N fr junction of Union and Juniper
Juniper 2300
Kalmia 2400
Laurel 2500
Maple 2600
Nutmeg 2700
Olive 2800
Palm 2900
Quince 3000
Redwood 3100
Spruce 3200
Thorn 3300
Upas 3400
Walnut av.....3500
Brookes av.....3600
Pennsylvania av.....3700
Robinson av.....3800
University av.....3900
Washington av.....4000
Lewis 4100
Montecito way.....4150
Rigdon 4200

CUSHMAN AV.
SW fr Euclid av to Weeks av, 1 SE Buenos av

CUYAMACA
N fr Woolman av 1 blk E of Fortieth
Woolman av 4000
Jamul begins.....4100
Los Pinos begins.....4200

CYPRESS AV.
E fr 10th 2 blks N of Upas
10th 1000
Vermont 1200
Richmond 1400
Albert 1500
Herbert 1600
Park blvd.....1700
Indiana 1800
Georgia 1900
Florida 2000
Alabama 2100

DALBERGIA
SE fr 32d nr Boston av to city limits
Gem ends.....3000
Pluto 3100
Rigel 3200
Sive 3300
Thor 3400
Una 3500
Vesta 3600
39th 3700
Yama 3800

DALE
N fr A 1 blk E of 29th
A 1300
Ash 1400
Beech 1500
Cedar 1600
Date 1700
Elm 1800
Fir 1900
Grape 2000
Hawthorn 2100
Ivy 2200
Juniper 2250
(Not open to Nutmeg)
Nutmeg 2700
Palm 2900
Redwood 3100
Spruce ends.....3150
Thorn 3300
Upas 3400

DALEY AV.
(East San Diego)
N fr Castle 1 blk E of Thomas
Castle 3800
Klauber 3900
University av.....4000
Anna av.....4100
Orange av.....4200
(Not open to El Cajon blvd)
El Cajon blvd.....4300
Olive av.....4400
Monroe av.....4500

DATE
E fr 1st 7 blks N of Broadway
1st 100
2d. 200
3d 300
4th 400
5th 500
6th ends..... 600
Balboa Park
(Not open to 28th)
28th 2800
Granada 2850
29th 2900
Dale 2950
30th 3000
Fern .....——
(Not open to 32d)
32d 3200
Bancroft 3250
33d 3300
Felton .....——
Gregory .....——
34th 3400

DATE (West)
W fr 1st 7 blks N of Broadway
1st 100
Front 200
Union 300
State 400
Columbia 500
India 600
Arctic 700
California 800
Atlantic 900

DAVID PL.
(Normal Heights)
NW fr Mission dr 1 blk N of Adams av near 32d
Mission dr.....4800
Waverly 4900

DAWN
(East San Diego)
E fr Brooklyn 1 blk N of Turk

DAWSON BLVD.
(East San Diego)
SE fr Cunningham to El Cajon

DELAWARE
N fr ½ blk S of Madison 5 blks W of Park blvd
Madison av.....4600
Garfield begins.....——

DELTA
E fr Acacia bet Gamma and Epselon
Acacia 2300
39th 2400
40th 2500
41st 2600
42d 2700

DENVER
(East San Diego)
E fr Brooklyn av 3 blks S of Highland av
Brooklyn av.....4150
Standard 4200
Amethyst 4250
Coral 4300
Beryl 4350
Diamond 4400
Emerald begins.....4450
Home av.....4500

DEWEY
NE fr Colton bet Crosby and Evans
Colton 1300
Main 1200
Newton av.....1100
National av.....1000
Logan av..... 900
Kearney av..... 800
Julian av..... 700

Irving av..... 600
Harrison av..... 500
Woolman av..... 400
Franklin av begins..... 300
N .....——

DIAMOND
(East San Diego)

N fr Home av 1 blk E of Beryl
Home av.....2900
Denver av.....3000
Highland av.....3100
Ohio av.....3200

DICKINSON

E fr Front 1 blk N of Arbor dr
Front 100

DIVISION
(South City Limits)

NE fr the bay to Highland av
Linden .....——
Kingwood .....——
Jutewood .....——
Main .....——
(Not open to Buckeye)
Buckeye .....——
Dalbergia .....——
Anthony dr.....——
40th .....——
41st .....——
Marine View av.....——
42d .....——
Highland av.....——

DODGE AV.
(East San Diego)

E fr Vine 1 blk S of Park av
Vine .....——
Zinfendel begins.....——
Trainor ends.....——
Montgomery begins.....——
Freeman begins.....——
Scio av.....——

DODSON

N of K 1 blk W of 30th
K 300
J 400
I 500
Market 600

DONAHUE

N fr Yuma to Florentia 1 E of Colusa

DOUGLAS AV.
(East San Diego)

Changed to Radio road.

DOUGLASS

W fr Albatross 1 blk S of Washington
Albatross 300
Brant 400
Dove 500
Eagle 600
Falcon 700
Goldfinch 800
Hawk 900
Ibis 1000
Jackdaw 1100
Ingalls 1200
Lark 1300

DOVE

N fr junction of Horton av and Nutmeg 1 blk W of Curlew
Nutmeg 2700
Olive 2800
Palm 2900
Quince 3000
Redwood 3100
Spruce 3200
Thorn 3300
Upas 3400
Willow 3500
Brookes av.....3600
(Not open to University av)
University av.....3900
Douglass 3950
Washington 4000
Ft. Stockton dr.....4050
Lewis 4100
Montecito way.....4150
Arbor dr.....4200
Hunter 4250
Barr 4300

DULZURA AV.

N fr Kalmia 2 blks W of 32d
Kalmia 2400
Laurel 2500

DURANT

E fr 34th to 36th 2 blks S of Imperial av
34th 3400

DWIGHT

E fr Alabama 3 blks S of University av
Alabama 2100
Mississippi 2200
Louisiana 2300
Texas 2400
Arizona 2500
Arnold 2550
Villa Terrace.....2600
Oregon 2700
28th 2800
Utah 2850
Sherman .....——
29th 2900
30th 3000
Ray .....——
Grim 3050
31st 3100
Herman 3150
32d 3200
Bancroft 3250
33d 3300
Felton 3400
Boundary 3500

E

E fr 1st 1 blk S of Broadway
1st 100
2d 200
3d 300
4th 400
5th 500
6th 600
7th 700
8th 800
9th 900
10th 1000
11th 1100
12th 1200
13th 1300
14th 1400
15th 1500
16th 1600
17th 1700
18th 1800
19th 1900
20th 2000
21st 2100
22d 2200
23d 2300
24th 2400
25th 2500
Glendale 2550
26th 2600
27th 2700
28th 2800
29th 2900
30th 3000
31st 3100
32d 3200
33d 3300

E (West)

W fr 1st 1 blk S of Broadway
1st 100
Front 200
State 300
Columbia 400
India 500
Arctic 600
California 700
Atlantic 800

EAGLE

N fr Horton av 1 blk W of Dove
Horton 2800
Palm 2900
Quince 3000
Redwood 3100
Spruce 3200
Thorn 3300
Upas 3400
Willow 3500
Brookes av.....3600
Mission 3700
Market 3750
Sutter 3800
Bush begins.....3850
University av.....3900
Douglass 3950
Washington 4000
Ft. Stockton dr.....4050
Lewis 4100
Montecito way.....4150
Arbor dr.....4200
Hunter 4250
Barr 4300

EARL

S fr Birch 1 blk E of Osborne
Birch av.....2000
Cottonwood av.....2100

EAST

S fr Nordica av to Cottonwood 1 E of Osborne

EDGEMONT
(Formerly Ida)

N fr Broadway 1 blk E of 31st
Broadway 1000
C 1100
B 1200
A 1300
Ash 1400
Beech 1500
Cedar 1600
Elm 1800
Fir 1900
Grape 2000

EDGEWARE RD.
(Normal Heights)

N fr Monroe av 1 blk E of Marlborough dr
Monroe av.....4400
Mission dr.....4600
Adams av.....4700
Jefferson av.....4800
Oxford av.....4900
Plymouth av.....5000

EIGHTEENTH

N fr N 6 blks E of 12th
N 1
Imperial av..... 100
L 200
K 300
J 400
I 500
Market 600
G 700
F 800
E 900
Broadway 1000
C 1100
B 1200
A 1300

EIGHTH

N fr the bay 3 blks E of Fifth
N 1
Imperial av..... 100
L 200
K 300
J 400
I 500

Eighth—Cont.

Market 600
G 700
F 800
E 900
Broadway 1000
C 1100
B 1200
A 1300
Ash 1400
Beech 1500
Cedar 1600

EL CAJON AV.

E fr Park blvd 3 blks N of University av
Park blvd.....1800
Georgia 1900
Florida 2000
Alabama 2100
Mississippi 2200
Louisiana 2300
Texas 2400
Arizona 2500
Hamilton 2600
Oregon 2700
Idaho 2800
Utah 2850
Kansas 2900
30th 3000
Ohio 3050
Illinois 3100
Boundary 3150
1st 3300
Wabash av.....3350
Scott av.....3400
Swift av.....3450
2d 3500
Wilson av.....3550
Storey av.....3600
Cherokee av.....3650
3d 3700
Thomas av.....3750
Rexmore dr.....3800
4th 3850
Central av.....3900
Conklin av.....3950
Stockton av.....4000
5th 4030
Copeland av.....4070
Van Dyke av.....4100
Pauly av.....4150
Fairmount av.....4200
Colonial av.....4250
Highland av.....4300
Cabrillo av.....4350
Orchard av.....4400
Chamoune av.....4400
Monte Vista av.....4450
Mentone av.....4450
Menlo av.....4500
Sierra av 4551
Granada av.....——
Euclid av.....4600
Alpine av.....4650
Estrella av.....4700
Cerros av.....4750
Winona av.....4800
Manzanita av.....4850
Altadena av.....4900
Molino av.....4950
Lemona av.....5000
Dawson av.....5050
Contour blvd.....5100
Douglas av.....5200
Gilmore av.....5300

ELENOR

NE fr Weeks av to Lillian 1 NW of Buenos av

ELEVENTH

N fr N 6 blks E of 5th
N 1
Imperial av..... 100
L 200
K 300
J 400
I 500
Market 600
G 700
F 800
E 900
Broadway 1000
C 1100
B 1200
A 1300

ELLIOT
(East San Diego)

E fr Winona 1 blk N of El Cajon av
Winona 4800
Manzanita av 4850
Winn av.....4900

ELLISON PL.
(Normal Heights)

NE fr Mission dr 1 blk N of McKinley av
Mission dr.....——

ELM

E fr 1st 8 blks N of Broadway
1st 100
2d 200
3d 300
4th 400
5th 500
Balboa Park
(Not open to 28th)
28th 2800
Granada .....——
29th 2900
Dale .....——
30th 3000
Fern .....——
Grove .....——
31st 3100
Ida .....——
32d 3200
Bancroft .....——
33d 3300
Felton .....——
Gregory 3400

ELM (West)

W fr 1st 8 blks N of Broadway
1st 100
Front 200
Union 300
State 400
Columbia 500

EMERALD
(East San Diego)

N fr Home 1 blk E of Diamond
Highland av.....3000
Ohio 3100

EMORY

NE fr the bay 1 blk W of Bean
West Atlantic.....3700
Kurtz 3750
Hancock 3800

ENRIE RD.

N fr Copley av ½ blk E of Utah
(Changed to Vista pl)

EPSILON

E fr 40th 1 blk S of Delta
40th 4000
41st 4100
42d 4200
43d 4300

ESCUELA

S fr Imperial av 6 blks E of Boundary

ESSEX

E fr 10th 1 blk S of University av
10th 1000
Vermont 1100
Richmond 1200
(Not open fr Herbert to 140 ft E of Center)
Center 1300
Indiana 1800

ESSEX
(East San Diego)

E fr Wabash av 1 blk S of Howard
Wabash av.....3500
Wilson av.....3550
Storey av.....3600
Cherokee av.....3650
Reed av.....3700

ESTRELLA
(East San Diego)

N fr University av 1 blk E of Alpine
University av.....4000
Anna av.....4100
El Cajon av.....4200
Orange av.....4300
Florence av.....4400

ESTRELLA PL.
(East San Diego)

E fr Nelson 1 blk S of Pearl
Nelson .....——
Lafayette av begins.....——
Sisson av begins.....——

ESTUDILLO

NE fr Water 1 blk W of Noell
Atlantic 3700
Kurtz 3600
Hancock 3500
Moore 3400
La Jolla av.....3300
Jefferson 3200

ETA

E fr 40th 1 blk S of Epsilon
40th 4000
41st 4100
42d 4200
43d 4300

EUCALYPTUS
(East San Diego)

E fr Boundary 1 blk N of Butler
Boundary 3900
Ravenna av.....4000
Marilou begins.....4100
Penn av.....4200
Garden av begins.....4300
Highland begins.....4400

EUCLID AV.

NW fr Cushman av to Knoxville av 1 NE of Linda

EUCLID AV.
(East San Diego)

N fr Indiana 1 blk E of Indinanpolis
Indiana .....——
Indianapolis .....——

EUCLID AV.
(East San Diego)

N fr Ohio av 1 blk E of Sierra
Ohio av ends.....3200
Chatham ends.....3300
Centre ends.....3400
Clark ends.....3500
Howard ends.....3600
Castle 3700
Klauber ends.....3800
University av.....4000
Anna 4100
Orange av.....4200
Florence av.....4300
El Cajon blvd.....4400

EUGENE
(East San Diego)

S fr Freeman 1 blk E of Zinfandel pl
Freeman .....——
Scio begins.....——

EUGENE PL.
(Normal Heights)
E fr Mission dr 1 blk N of Arthur av
Mission dr....4200
Raymond....4300

EVANS (North)
N fr N 1 blk E of 27th
N.... 1
Imperial av.... 100
L.... 200

EVANS (South)
NE fr Colton av bet Dewey and Sampson
Colton....1300
Main....1200
Newton av....1100
National av....1000
Logan av.... 900
Kearney av.... 800
Julian av.... 700
Irving av.... 600
Harrison av.... 500
Woolman av.... 400
Franklin av.... 300
Everett av.... 200
N.... 1

EVANS PL.
E fr 5th 1 blk N of Pennsylvania av
5th.... 500
6th.... 600

EVERETT
SE fr Evans bet Franklin av and N
Evans....2100
Sampson....2200
28th intersects....——

F
E fr 1st 2 blks S of Broadway
1st.... 100
2d.... 200
3d.... 300
4th.... 400
5th.... 500
6th.... 600
7th.... 700
8th.... 800
9th.... 900
10th....1000
11th....1100
12th....1200
13th....1300
14th....1400
15th....1500
16th....1600
17th....1700
18th....1800
19th....1900
20th....2000
21st....2100
22d....2200
23d....2300
24th....2400
25th....2500
Glendale begins....2550
26th....2600
27th....2700
(Not open to 28th)
28th....2800
29th....2900
30th....3000
31st....3100
32d....3200
33d....3300
34th....3400
35th....3500
(Not open to 39th)
39th....3900
40th....4000
41st....4100
42d....4200
43d....4300

F (West)
W fr 1st 2 blks S of Broadway
1st.... 100
Front.... 200
Union.... 300
State.... 400
Columbia.... 500
India.... 600
Arctic.... 700
California.... 800
Atlantic.... 900

FAIRMOUNT AV.
(East San Diego)
N fr Ohio av 1 blk E of Pauly av
Ohio av....3200
Chatham....3300
Center....3400
Clark....3500
Howard....3600
Castle....3700
Klauber....3800
University av....4000
Anna av....4100
Orange av....4200
El Cajon av....4300
Olive ends....4400

FALCON
N fr Horton av bet Palm and Quince
Horton av....2900
Quince....3000
Redwood....3100
Spruce....3200
Thorn....3300
Upas....3400
Walnut....3500
Brookes av....3600
(Not open to Douglass)
Douglass....3900
Washington....4000
Ft. Stockton dr....4050
Lewis....4100
Montecito way....4150
Arbor dr....4200
Hunter....4250
Barr....4300

FALCON PL.
W fr 3820 Falcon to Goldfinch

FELDSPAR
(East San Diego)
N fr Home av 1 blk E of Emerald
Home av....3000
Highland av ends....3100

FELTON
N and S fr Woolman av 1 blk W of 33d N to Upas. Disconnected fr Maple to Redwood.

FERN
N fr A, 1 blk E of 30th
A....1300
Ash....1400
Beech....1500
Cedar....1600
Date ends....1700
Elm....1800
Fir....1900
Grape....2000
Hawthorn....2100
Ivy....2200
Juniper....2300

FIFTEENTH
N fr N, 3 blks E of 12th
N.... 1
Imperial av.... 100
L.... 200
K.... 300
J.... 400
I.... 500
Market.... 600
G.... 700
F.... 800
E.... 900
Broadway....1000
C....1100
B....1200
A....1300
Balboa Park....——

FIFTH
N fr the bay, 5 blks E of Front
Imperial av.... 100
L.... 200
K.... 300
J.... 400
I.... 500
Market.... 600
G.... 700
F.... 800
E.... 900
Broadway....1000
C....1100
B....1200
A....1300
Ash....1400
Beech....1500
Cedar....1600
Date....1700
Elm....1800
Fir....1900
Grape....2000
Hawthorn....2100
Ivy....2200
Juniper....2300
Kalmia....2400
Laurel....2500
Maple....2600
Nutmeg....2700
Olive....2800
Palm....2900
Quince....3000
Redwood....3100
Spruce....3200
Thorn....3300
Upas....3400
Walnut av ends....3500
Ivy Lane begins....——
Brookes av....3600
Anderson begins....——
Pennsylvania av....3700
Evans pl begins....——
Robinson av....3800
University av....3900
Washington....4000
Lewis....4100
Montecito way....4150
Arbor dr....4200
Barr....4250

FIFTH
(East San Diego)
N fr Orange av, 1 blk E of Stockton av
Orange av....4200
El Cajon av.... 4300
Olive av....4400
Monroe av....4500

FILBERT AV.
SE fr 32d, 1 blk S of Main
32d....3200
Pluto begins....3300
(Not open to Liva)
Llva....3500
Una....3700
Vesta....3800
39th....3900
Yama....4000

FIR
E fr 1st, 8 blks N of Broadway
1st.... 100
2d.... 200
3d.... 300
4th.... 400
5th.... 500
Balboa Park
(Not open to 28th)
28th....2800
Granada....——
29th....2900
Dale....——
30th....3000
Fern....——
31st....3100
Edgemont....——
32d....3200
83d....3300
Felton....——
Gregory....3400

FIR (West)
W fr 1st, 8 blks N of Broadway
1st 100
Front 200
Union 300
State 400
Columbia 500
India 600
Arctic 700
California 800

FIRST
N fr the bay, bet Front and 2d
J 400
I 500
Market 600
G 700
F 800
E 900
Broadway 1000
C 1100
B 1200
A 1300
Ash 1400
Beech 1500
Cedar 1600
Date 1700
Elm 1800
Fir 1900
Grape 2000
Hawthorn 2100
Ivy 2200
Juniper 2300
Kalmia 2400
Laurel 2500
Maple 2600
Nutmeg 2700
Olive 2800
Palm 2900
Quince 3000
Redwood 3100
Spruce 3200
Thorn 3300
Upas 3400
Walnut av.....3500
Brookes av.....3600
Pennsylvania av.....3700
Robinson 3800
University av.....3900
Washington 4000
Lewis 4100
Montecito way.....4150
Arbor dr.....4200

FIRST
(East San Diego)
N fr Orange av, 1 blk E of Boundary
Orange av.....4200
El Cajon av.....4300
Olive av.....4400
Monroe av.....4500

FISHER
NW fr Division to 1 blk beyond Una 1 SW of Kingwood

FLORA PL.
(Normal Heights)
NW fr Mission dr at N end of 38th
Mission dr.....——

FLORENCE
E fr 34th 1 blk N of Logan av
34th 3400
35th 3500
(Not open to 37th)
37th 3700
38th 3800
39th 3900
40th 4000

FLORENCE AV.
(East San Diego)
E fr Euclid 1 blk S of El Cajon av ....
Euclid av.....4600
Alpine 4650
Estrella 4700
Cerros 4750
Winona 4800
Manzanita 4850
Altadena 4900
Molina 4950
Lemona 5000

FLORENTINA
E fr Auburn to Hueneme 1 N of Lauretta

FLORIDA
N fr Upas 1 blk E of Georgia
Upas 3400
Myrtle 3600
Cypress av.....3700
Robinson av.....3800
University av.....3900
Lincoln av.....4000
Polk av.....4100
Howard av.....4200
El Cajon av.....4300
Meade av.....4400
Mission av begins.....4450
Monroe av.....4500
Madison av.....4600
Adams av.....4700

FLORIDA COURT
E fr Georgia 2 blks S of Robinson av

FT. STOCKTON DR.
W fr Falcon 1 blk N of Washington
Falcon 800
Goldfinch 900
Hawk 1000
Ibis 1100
Jackdaw 1200
Ingalls 1300
Lark 1400
Randolph 1500
Palmetto way.....1600
Stephens 1700
Sunset blvd begins.....1700
Lewis ends.....1800
Hermosa way begins....1800
Sierra Vista.....1900
St. James pl.....1900
Canyon rd.....2000
Arden way.....2000
Pine 2100
Witherby 2200

FT. STOCKTON DR.
(Old Town)
NW fr Witherby 1 blk NE of Hickory
Witherby 2200
Hortensia 2250
Trias 2300
Ampudia 2350
Arista 2400
Conde 2450
Harney 2500
Twiggs 2600
Mason 2700
Wallace 2800
Jackson 2850
Taylor 2900
Rosecrans 3000
Gaines 3100
Riley 3200
Greenwood 3300

FORTIETH
N fr Broadway to Eucalyptus 3 E of 39th
Broadway 1000
C 1100
Butler 1200

FORTIETH (South)
S fr Imperial av 1 blk E of 39th
Imperial av..... 100
Superior 200
Q 300
Woolman av..... 400
Teak 500
S 600
T .....——
Florence 700
Logan av..... 800
National av..... 900
Newton av.....1000
Boston av 1100
Z 1200
Alpha 1300
Beta 1400
Gamma 1500
Delta 1600
Epsilon 1700
Eta 1800

FORTIETH
(Normal Heights)
N fr Adams 1 blk E of Hawley blvd
Adams av.....3900
Jefferson av 4000
McKinley av 4100
Arthur av 4200
Mission dr 4300

FORTY-FIRST (South)
S fr Boston av 1 blk E of 40th
Boston 1100
Z 1200
Alpha 1300
Beta 1400
Gamma 1500
Delta 1600
Epsilon 1700
Eta 1800

FORTY-FIRST
(Normal Heights)
N fr Monroe av 1 blk E of Hawley av
Monroe av 4500
Madison av 4600
Adams av 4700
Jefferson av.....4800
McKinley av 4900
Arthur av ends.....5000
Mission dr 5100
Mason pl .....——

FORTY-SECOND
(Normal Heights)
N fr Olive av 1 blk E of 41st
Olive av 4400
Monroe av 4500
Madison av 4600
Adams av 4700
Jefferson av 4800

FORTY-SECOND (South)
N fr Eta 1 blk E of 41st
Eta 1800
Epsilon 1700
Delta 1600
Gamma 1500
Beta 1400
Alpha 1300
Z 1200

FORTY-THIRD
(Normal Heights)
N fr Olive av 1 blk E of 42d
Olive av 4400
Monroe av 4500
Madison av 4600
Adams av 4700
Mission dr .....——

FORTY-FOURTH
(Normal Heights)
N fr Olive 1 blk E of 43d
Olive av 4400
Monroe av 4500
Madison av ends.....4600
Mission dr .....——
Reed pl begins.....——
Mission dr .....——
Adams av 4700
Mission dr .....——

FORTY-FIFTH
(Normal Heights)

N fr Olive 1 blk E of 44th
Olive av 4400
Monroe av 4500
Mission dr 4600

FORTY-SIXTH
(Normal Heights)

N fr Monroe av 1 blk E of 45th
Monroe av 4500
Mission dr 4600
Reed pl 4700

FORTY-SEVENTH
(Normal Heights)

N fr Monroe av 1 blk E of 46th
Monroe av 4500
Mission dr 4600

FORTY-EIGHTH

N fr Monroe 1 blk E of 47th
Monroe av 4500
Mission dr 4600

FOURTEENTH

N fr N 9 blks E of 5th
N 1
Imperial av 100
L 200
K 300
J 400
I 500
Market 600
G 700
F 800
E 900
Broadway 1000
C 1100
B 1200
A 1300
Balboa Park .....——

FOURTH

N fr the bay 4 blks E of Front
L 200
K 300
J 400
I 500
Market 600
G 700
F 800
E 900
Broadway 1000
C 1100
B 1200
A 1300
Ash 1400
Beech 1500
Cedar 1600
Date 1700
Elm 1800
Fir 1900
Grape 2000
Hawthorn 2100
Ivy 2200
Juniper 2300
Kalmia 2400
Laurel 2500
Maple 2600
Nutmeg 2700
Olive 2800
Palm 2900
Quince 3000
Redwood 3100
Spruce 3200
Thorn 3300
Upas 3400
Walnut av 3500
Brookes av 3600
Pennsylvania av 3700
Robinson av 3800
University av 3900
Washington 4000
Lewis 4100
Montecito way 4150
Arbor dr 4200
Barr 4250

FOURTH
(East San Diego)

N fr Orange av 1 blk W of Central av
Orange av 4200
El Cajon av.....4300
Olive av 4400

FRANCIS

N fr Woolman av 1 blk E of 34th
Woolman av 500
Minerva 400
Webster av 200
Hamilton 100
Tompkins 200
Shafter 250

FRANKLIN AV.

SE fr N 1 blk E of 26th
N 2600
Dewey ends 2000
Evans 2100
Sampson 2200
28th 2800
29th 2900
30th 3000
31st 3100
32d 3200
33d 3300
34th 3400
Francis 3450
35th 3500
36th 3600
37th 3700
38th 3800
39th 3900
40th 4000

FRANKLIN AV.
(East San Diego)

N fr Pearl 1 blk E of Wabash av N and NE 2 blks to Lafayette av
Pearl 3200
Chatham 3300
Center 3400
Nelson 3500
Lafayette 3600

FREEMAN
(East San Diego)

NE fr Eugene 1 blk S of Dodge av
Eugene .....——
Dodge av .....——

FREMONT

NE fr Titus 1 blk SW of Andrews
Titus 1400
Guy 1300
Puterbaugh 1200
Torrance begins 1100
Neale begins 1000

FRESNO

N fr Yuma to Ruby 1 W of Goshen

FRONT

N fr bay 1 blk W of 1st
J 400
I 500
Market 600
G 700
F 800
E 900
Broadway 1000
C 1100
B 1200
A 1300
Ash 1400
Beech 1500
Cedar 1600
Date 1700
Elm 1800
Fir 1900
Grape 2000
Hawthorn 2100
Ivy 2200
Juniper 2300
Kalmia 2400
Laurel 2500
Maple 2600
Nutmeg 2700
Olive 2800
Palm 2900
Quince 3000
Redwood 3100
Spruce 3200
Thorn 3300
Upas 3400
Walnut 3500
Brookes av.....3600
Pennsylvania av 3700
Robinson av 3800
University av 3900
Washington 4000
Lewis 4100
Montecito way 4150
Arbor dr 4200
Dickinson 4300

FULTON
(East San Diego)

NE fr Boundary 2 blks S of Castle
Boundary 3350
Mission av 3400
Madison av 3500
Wabash av 3550

G

E fr 1st 3 blks S of Broadway
1st 100
2d 200
3d 300
4th 400
5th 500
6th 600
7th 700
8th 800
9th 900
10th 1000
11th 1100
12th 1200
13th 1300
14th 1400
15th 1500
16th 1600
17th 1700
18th 1800
19th 1900
20th 2000
21st 2100
22d 2200
23d 2300
24th 2400
25th 2500
26th 2600
27th 2700
(Not open to 28th)
28th 2800
29th 2900
30th 3000
31st 3100
32d 3200
33d 3300
34th 3400
35th 3500
(Not open to 40th)
40th 4000
41st 4100
42d 4200
43d 4300

G (West)

W fr 1st 3 blks S of Broadway
1st 100
Front 200
Union 300
State 400
Columbia 500
India 600
Arctic 700
California 800
Atlantic 900

GAINES (Old Town)
NE fr Kurtz 1 blk NW of Rosecrans
Kurtz 3750
Hancock 3800
Moore 3850
Jefferson 3900
Congress 3950
San Diego av.....4000
Calhoun 4050
Juan 4100
Sunset blvd 4200
Whitman 4250
Chestnut 4300
Hickory 4350
Ft. Stockton dr..... 4400
Pine 4450
Cherry 4500

GAMMA
E fr 38th 1 blk N of Delta
38th 3800
39th 3900
40th 4000
41st 4100
42d 4200

GARDEN AV.
N fr Eucalyptus 1 blk E of Penn av
Eucalyptus 1300
Hillside begins 1400
Park 1500
Monte 1600

GARDENA AV. (Old Town)
Gardena Home Tract 1 mile N of Old Town

GARFIELD AV.
— fr Southern av 5 blks E of Vista N ½ blk

GARNET (East San Diego)
N fr Home av 1 blk E of Feldspar
Home av 3100
Ohio av 3200

GEARY (East San Diego)
NE fr Boundary 1 blk S of Powell
Boundary 3300
Mission av 3350
Madison av 3400
Jefferson av 3450

GEM
NE fr junction of Main and 32d
32d 3200
Dalbergia 1700
Boston av 1700

GEORGIA
N fr Upas 2 blks SE of Park blvd
Upas 3400
Myrtle 3600
Cypress av 3700
Robinson av 3800
University av 3900
Lincoln av 4000
Polk av 4100
Howard av 4200
El Cajon av 4300
Meade av 4400
Mission av 4500
Monroe av 4500
Madison av 4600
Adams av 4700

GEORGIA COURT
E fr Georgia 1 blk S of Robinson av

GERMAN (East San Diego)
S fr junction of Wall and Church 1 blk E of Horton av
Horton av .....——
Turk begins .....——

GILLMORE
E fr 36th to 37th 1 blk S of Imperial av
36th 3600

GILLETTE
E fr ½ blk W of Hoffman 1 blk S of M
Hoffman 3400
Howard .....——
35th 3500
Pardee .....——
36th 3600

GILMORE PL.
fr Mission dr 1 blk S of Adams av
Mission dr .....——
Osborn pl .....——

GLEN RD. (Normal Heights)
E fr Ward 1 blk N of Jefferson av
Ward .....——
Kensington dr .....——

GLENDALE AV.
N fr F 1 blk E of 25th
F 800
E 900
Broadway 1000

GLENWOOD DR
E fr India bet Vine and Walnut
India 1700
State 1500

GOLDEN GATE DR.
NE fr Madison av 1 blk W of New Hampshire
Madison av 4400
New Hampshire ends...4500
Massachusetts ends.....4700
Rhode Island ends.....4700
New York ends.....4600
Delaware ends.....4600

GOLDFINCH
N fr junction of Horton av and Redwood, 1 blk E of Hawk
Horton av 3000
Redwood 3100
Spruce 3200
Thorn 3300
Upas 3400
Walnut 3500
Brookes av 3600
Market 3750
Sutter 3800
Bush 3850
University av 3900
Douglass 3950
Washington 4000
Ft. Stockton dr.....4050
Lewis 4100
Montecito way 4150
Arbor dr 4200
Hunter 4250
Barr 4300

GRACE AV.
E and W fr the N end of Gilmore av 1 blk N of El Cajon av.

GRANADA (Formerly Sherman)
N fr A 1 blk E of 28th
A 1300
Ash 1400
Beech 1500
Cedar 1600
Date 1700
Elm 1800
Fir 1900
Grape 2000
Hawthorn 2100
Ivy 2200
Juniper .....——

GRANADA AV.
Continuation of Granada N fr Nutmeg 1 blk E of 28th
Nutmeg 2700
Palm 2900
Redwood 3100
Spruce rebegins 3100
Thorn 3300
Upas 3400
Myrtle 3500
Capps .....——
Dwight 3600
Landis 3700
Gunn .....——
Wightman 3800
University av 3900

GRANADA AV. (East San Diego)
N fr El Cajon av 1 blk E of Menlo
El Cajon av.....4400
Olive av ends.....4450

GRAND AV.
E fr 26th 1 blk S of National av
(Changed to Newton av)

GRANT AV.
SE fr N bet Franklin and Harrison
(Changed to Woolman av)

GRANT PL.
E fr 26th bet I and K
26th 2600
27th 2700

GRAPE
E fr 1st 1 blk N of Fir
1st 100
2d 200
3d 300
4th 400
5th 500
Balboa Park
(Not open to 28th)
28th 2800
Granada .....——
29th 2900
Dale .....——
30th 3000
Fern .....——
31st 3100
Ida ends .....——
32d 3200
Bancroft .....——
33d 3300
Felton .....——
Gregory 3400
(Not open to McClellan av)
McClellan av 3600
Bay View av.....3700

GRAPE (West)
W fr 1st 1 blk N of Fir
1st 100
Front 200
Albatross 300
Union 400
State 500
Columbia 600
India 700
Arctic 800
California 900
Atlantic 1000

GREELEY AV.
E fr 30th 2 blks N of National av
30th 3000
31st 3100
32d 3200

GREENWOOD (Old Town)
NE fr Kurtz, 1 blk NW of Riley
Kurtz 3750
Hancock 3800
Moore 3850
Jefferson 3900

Congress 3950
San Diego av.....4000
Palmetto way 4050
Juan 4100
Sunset blvd 4200
Whitman 4250
Chestnut 4300
Hickory 4350
Ft. Stockton dr.....4400
Pine 4450
Cherry 4500

GREGORY

N fr A 2 blks E of 33d, N to Upas
A 1300
Ash 1400
Beech 1500
Cedar 1600
Date 1700
Elm 1800
Fir 1900
Grape 2000
Hawthorn 2100
Ivy 2200
Juniper 2300
Kalmia 2400
Laurel 2500
Maple 2600

GRIM AV.

N fr Redwood 1 blk E of 30th
Redwood 3200
Thorn 3300
Upas 3400
Myrtle 3500
Dwight 3600
Landis 3700
Wightman 3800
University av 3900

GROVE

N fr ½ blk S of Ash 2 blks E of 30th
Ash 1400
Beech 1500
Cedar 1600
Elm 1700

GUAVA

SE fr 1 blk N of Una bet Filbert av and Hickory av
Thor 3600
Una 3700
Mission 3700
Vesta 3800
39th 3900
Woden 3500
Yama 4000

GUNN

E fr 28th 2 blks S of University av
28th 2800
Utah 2840
Sherman 2860
29th 2900
30th 3000
Ray .....——

GUY

NW fr Walnut 1 blk N of Linwood
Walnut 1500
Benson 1550
Fremont 1600
Wellborn 1650
Andrews 1700
Keating 1750
Pringle 1800
Mission Hills blvd.....1850
Clark 1900
Henry 1950
Alameda pl 2000
Miller 2050
Bandini 2100
Couts 2150
Witherby 2200

H (See Market)

HAMILTON

N fr University av 1 blk E of Arizona
University av 3900
Lincoln av 4000
Polk av 4100
Howard av 4200
El Cajon av.....4300
Meade av 4400
Monroe av 4500
Madison av 4600
Adams av 4700
Collier av 4800

HAMPTON COURT

E fr 28th 5 N of Logan av (Changed to Woolman av)

HANCOCK

W fr Emory 2 blks S of La Jolla av
Storey 1300
Harasthy 1400
Clayton 1500
Sutherland 1600
Noell 1700
Estudillo 1800
Wright 1900
Bandini 2000
Couts 2100
Witherby 2200

(Old Town)

Hortensia 2250
Trias 2300
Ampudia 2350
Arista 2400
Conde 2450
Harney 2500
Twiggs 2550
Mason 2600
Smith 2700
Wallace 2800
Taylor 2900
Rosecrans 3000
Gaines 3100
Riley 3200
Greenwood 3300
Sherman 3400

HARASTHY

N fr the bay 1 blk W of Emory
Atlantic 2200
Kurtz 2100
Hancock 2000
Moore 1900
California 1800

HARBOR

N fr F to Broadway facing the bay
F 800
E 900

HARNEY (Old Town)

NE fr Kurtz 1 blk NW of Conde
Kurtz 3750
Hancock 3800
Moore 3850
Jefferson 3900
Congress 3950
San Diego av.....4000
Juan 4100
Sunset blvd 4200
Whitman 4250
Chestnut 4300
Hickory 4350
Ft. Stockton dr.....4400
Pine 4450
Cherry 4500

HARRISON AV.

SE fr N to S 28th bet Woolman and Irving avs
N 1800
Crosby 1900
Dewey 2000
Evans 2100
Sampson 2200
Sicard 2300

HAWK

N fr junction of Horton av and Spruce
Horton av 3100
Spruce 3200
Thorn 3300
Upas 3400
Walnut 3500
Brookes av 3600
Mission ends 3700
Market ends 3750
Sutter ends 3800
(Not open to University)
Barr ends 4300
Arcadia dr 4400

HAWLEY BLVD.

(Normal Heights)

N fr Monroe av 1 blk E of 38th
Monroe av 4500
Madison av 4600
Adams av 4700
Jefferson av 4800
McKinley av 4900
Arthur av 5000
Mission dr 5100
Chester pl 5200

HAWTHORN

E fr 1st 1 blk N of Grape
1st 100
2d 200
3d 300
4th 400
5th 500
Balboa Park
(Not open to 28th)
28th 2800
Granada .....——
29th 2900
Dale .....——
30th 3000
Fern .....——
31st 3100
32d 3200
Bancroft .....——
33d 3300
Felton .....——
Gregory 3400

HAWTHORN (West)

W fr 1st 1 blk N of Grape
1st 100
Albatross 200
Brant begins 300
Union 400
State 500
Columbia 600
India 700
Arctic 800
California 900

HAYES

(East San Diego)

NE fr Boundary 1 blk N of Powell
Boundary 3300
Madison av 3400
Mission av 3350
Jefferson av 3450
Wabash av 3500

HAYES AV.

W fr Johnson av 1 blk N of Lincoln av
Johnson av 1200
Vermont 1100
10th 1000

HELEN (Old Town)

Bet Greenwod and Riley

HENDRICKS AV.

E fr 10th 1 blk N of University av
10th 1000
Vermont 1100
Richmond 1200

HENRY
NE fr California 3 blks W of Pringle
California 1600
Columbia 1500
Linwood 1400
Horton 1300
Puterbaugh 1200

HENSLEY
N fr N 2 blks E of 27th
N 1
Imperial av 100
L 200
K 300

HERBERT
N of Upas 2 blks E of Richmond
Upas 3400
Myrtle av 3500
Brookes av 3600
Cypress av .....——
Pennsylvania av 3700
Robinson av 3800
Essex ends .....——
University av 3900

HERMAN AV.
N fr Redwood 3 blks E of 30th
Redwood 3200
Thorn 3300
Upas 3400
Myrtle 3500
Dwight 3600
Landis 3700
Wightman 3800
University av 3900

HERMOSA WAY
N fr Ft Stockton dr 1 blk W of Stephens
Ft. Stockton dr.....4100
Montecito way 4150
Altura pl begins.....4200
Alta Mira pl begins.....4250

HICKORY
W fr Arden way 1 blk S of Ft Stockton dr
Arden way 2000
Arguello 2100
Witherby 2200

HICKORY (Old Town)
NW fr Witherby 1 blk NE of Chestnut
Witherby 2200
Hortensia 2250
Trias 2300
Ampudia 2350
Arista 2400
Conde 2450
Harney 2500
Twiggs 2600
Mason 2700
Wallace 2800
Jackson 2850
Taylor 2900
Rosecrans 3000
Gaines 3100
Riley 3200
Greenwood 3300

HIGH
(East San Diego)
E fr Brooklyn av 1 blk S of Montgomery av
Brooklyn av 6000
Fairmount av .....——

HIGHLAND
N fr Eucalyptus 1 blk E of Garden av
Eucalyptus 1300
Hilliside 1400
Park av 1500
Monte av 1600

HIGHLAND
(East San Diego)
E fr Fairmount av 1 blk N of Denver av
Fairmount av 4200
Amethyst 4250
Coral 4300
Beryl 4350
Diamond 4400
Emerald 4450
Feldspar 4500
Home av .....——

HIGHLAND AV.
N fr Division to Eta 1 blk E of 42d

HIGHLAND AV.
(East San Diego)
N fr Ohio 1 blk E of Colonial
Ohio 3200
Chatham 3300
Center 3400
Clark 3500
Howard 3600
Castle 3700
Klauber 3800
University av 4000
Anna av 4100
Orange av 4200
El Cajon blvd.....4300

HILL PL.
(East San Diego)
E fr Molino 1 blk N of University av

HILLCREST DR.
N fr Washington ½ blk E of 4th
Washington 4000
5th 500
6th 600

HILLSIDE
N fr Ivy 5 blks E of 32d
Ivy 2200
Juniper 2300
Kalmia ends 2400
Laurel 2500

HILLSIDE
(East San Diego)
E fr Garden av 1 blk S of Park
Garden av 4000
Highland 4100

HILLTOP DR.
E fr Boundary 1 blk N of F
Boundary 3800
39th 3900
40th ends 4000
Quail begins .....——
41st ends 4100
42d ends 4200
43d ends 4300

HOFFMAN
E fr Massachusetts 1 blk S of Madison av
Massachusetts 700
Rhode Island 800

HOITT
N fr K 1 blk E of 28th
K 300
J 400
I 500
Market 600

HOLLY COURT
E fr 28th 3 blks N of Logan av
28th 2800
29th 2900
30th 3000

HOME AV.
(East San Diego)
NE fr Coral, 1 blk E of Ameythyst
Coral begins 4300
Beryl begins 4350
Diamond begins 4400
Emerald begins 4450
Feldspar 4500
Garnet 4550

HORNING COURT
E fr 39th ½ blk S of M
39th 3900
40th 4000

HORTENSIA (Old Town)
NE fr Kurtz 1 blk NW of Witherby
Kurtz 3750
Hancock 3800
Moore 3850
Jefferson 3900
Congress 3950
San Diego av.....4000
Juan 4100
Sunset blvd 4200
Whitman 4250
Chestnut 4300
Hickory 4350
Ft. Stockton dr.....4400
Pine 4450
Cherry 4500

HORTON AV.
(East San Diego)
SE fr Lexington av 1 blk E of Wall
Lexington av .....——
Park av .....——
Montgomery av .....——
Pasco av ends.....——
Brooklyn av .....——
Scio av ends.....——
Wall begins .....——
German ends .....——
Dodge av begins.....——

HORTON AV.
NW fr Laurel 1 blk E of Union
Laurel 2500
Maple 2600
Nutmeg 2700
Olive 2800
Palm 2900
Quince 3000
Redwood 3100
Spruce 3200
Sassafras 3300
Thorn 3400
Upas 3500

HOSPITAL RD.
N fr Arbor dr 1 W of Front
Arbor dr 4200

HOWARD
(East San Diego)
E fr E end of Bowery 1 blk S of Castle
Wabash av 3400
Cherokee av 3450
Pacific av 3500
Wilson av 3550
Storey av 3600
Cherokee av 3650
Reed av 3700
Thomas av 3750
Lafayette av ends.....3800
Sisson av 3850
Central av 3900
Conklin av 3950
Stockton av 4000
Copeland av 4050
Van Dyke av.....4100
Pauly av 4150
Fairmount 4200
Colonial 4250
Highland 4300
Cabrillo 4350
Chamoune 4400
Mentone 4450

Menlo 4500
Sierra 4550
Euclid 4600

HOWARD AV.

E fr Park blvd 3 blks N of University av
Park blvd 1700
Georgia 1800
Florida 1900
Alabama 2000
Mississippi 2100
Louisiana 2200
Texas 2300
Arizona 2400
Hamilton 2500
Oregon 2600
Idaho 2700
Utah 2800
Kansas 2900
30th 3000
Ohio 3100
Illinois 3200
Iowa 3300
Missouri ends 3400
Boundary 3500

HUBBELL AV.
(East San Diego)

NE fr Park av 1 blk S of Estrella pl
Park av .....——
Trainor .....——
Church .....——
Wall .....——

HUGO AV.
(Changed to Central av)

HUNTER

W fr Dove 7 blks N of University av
Dove 600
Eagle 700
Falcon 800
Goldfinch 900
Hawk 1000
Ibis 1100
Jackdaw 1200
Ingalls 1300
Lark 1400
Randolph 1500
Palmetto way 1600
Stephens 1700

I

E fr 1st 5 blks S of Broadway
1st 100
2d 200
3d 300
4th 400
5th 500
6th 600
7th 700
8th 800
9th 900
10th 1000
11th 1100
12th 1200
13th 1300
14th 1400
15th 1500
16th 1600
17th 1700
18th 1800
19th 1900
20th 2000
21st 2100
22d 2200
23d .....not open
24th 2400
25th 2500
26th 2600
27th 2700
28th 2800
29th 2900
Dodson .....——
30th 3000
31st 3100
32d 3200
33d 3300
(Not open to 35th)
Merritt 3400
36th 3600

I (West)

W fr 1st 5 blks S of Broadway
1st 100
Front 200
Union 300
State 400
Columbia 500
India 600
Arctic 700

IBIS

N fr Horton av bet Jackdaw and Hawk
Horton av 3200
Thorn 3300
Upas 3400
Walnut 3500
Brookes av 3600
(Not open to Douglas) ..
Douglas 3900
Washington 4000
Ft. Stockton dr.....4050
Lewis 4100
Montecito way 4150
Arbor dr 4200
Hunter 4250

IBIS COURT

W fr Ibis to Jackdaw, 1 S of Douglas

IDAHO

N fr University av 1 blk E of Oregon
University av 3900
Lincoln 4000
Polk av 4100
Howard av 4200
El Cajon av.....4300
Meade av 4400
Monroe av 4500
Madison av 4600
Adams av 4700
Collier av 4800
Copley av 4900

IDYLLWILD

N fr Walnut av ½ blk W of Albatross
Walnut av 3500
Brookes av 3600
Pennsylvania av 3700
Robinson av 3800
University av 3900

ILLINOIS

N fr University av 1 blk E of Ohio
University av 3900
Lincoln av 4000
Polk av 4100
Howard av 4200
El Cajon av.....4300
Meade av 4400
Monroe av 4500
Madison av 4600
Boundary 4700

IMPERIAL AV.
(Formerly M)

E fr 7th 9 blks S of Broadway
7th 700
8th 800
9th 900
10th 1000
11th 1100
12th 1200
13th 1300
14th 1400
15th 1500
16th 1600
17th 1700
18th 1800
19th 1900
20th 2000
21st 2100
22d 2200
(23d not open)
24th 2400
25th 2500
26th 2600
27th 2700
28th 2800
29th 2900
30th 3000
31st 3100
32d 3200
33d 3300
34th 3400

INDIA

N fr the bay 2 blks W of State
I begins 500
Market 600
G 700
F 800
E 900
Broadway 1000
C 1100
B 1200
A 1300
Ash 1400
Beech 1500
Cedar 1600
Date 1700
Elm 1800
Fir 1900
Grape 2000
Hawthorn 2100
Ivy 2200
Juniper 2300
Kalmia 2400
Laurel 2500
Maple 2600
Nutmeg 2700
Olive 2800
Palm 2900
Quince 3000
Redwood 3100
Spruce 3200
Sassafras 3300
Thorn 3400
Upas 3500
Vine 3600
Glenwood dr begins....——
Willow 3700
Chambers 3800
Storey 3900
Harasthy 4000
McKee 4100

INDIANA

N fr Upas 1 blk W of Georgia
Upas 3400
Myrtle av 3600
Cypress 3700
Park blvd 3800
Robinson av 3800

INDIANA AV.
(East San Diego)

SE fr Home av bet Diamond and Emerald
Home av 4000
Summit av 4100
Valley dr .....——
Indianapolis begins .....——
Euclid av .....——

INDIANAPOLIS
(East San Diego)

— fr Indiana av 3 blks E of Home av, NE and E to and beyond Euclid av

INGALLS

N fr Douglass ¼ blk W of Jackdaw
Douglass 3950
Washington 4000
Ft. Stockton dr.....4050
Lewis 4100
Montecito way 4150
Arbor dr 4200
Hunter 4250
Barr 4300

INGLESIDE AV.

N fr Sunset blvd 1 blk W of Arguello
Sunset blvd 2100
Witherby 2200

IOWA

N fr University av 1 blk E of Illinois
University av 3900
Lincoln av 4000
Polk av 4100
Howard av 4200
El Cajon av.....4300
Meade av 4400
Boundary 4400

IRONWOOD AV.

SE fr Una 1 blk E of Jutewood.
Una 3500
Vesta 3600
39th 3700

IRVING AV.

SE fr N bet Harrison and Julian avs
N 1800
Crosby 1900
Dewey 2000
Evans 2100
Sampson 2200
Sicard 2300
28th 700

ISLA VISTA DR.
(East San Diego)

E fr Euclid av 1 blk S of Center
Euclid av 4600

IVY

E fr 1st 1 blk N of Hawthorn
1st 100
2d 200
3d 300
4th 400
5th 500
(Balboa Park not open to 28th)
28th 2800
Granada .....——
29th 2900
Dale .....——
30th 3000
Fern .....——
31st 3100
32d 3200
Bancroft .....——
33d 3300
Felton .....——
Gregory .....——
Hillside 3400
Arcadian av 3450
Commonwealth av 3500
Pentuckett av .....——

IVY (West)

W fr 1st 1 blk N of Hawthorn
1st 100
Front 200
Albatross 300
Brant 400
Union 500
State 600
Columbia 700
India 800
Arctic 900
California 1000

IVY CT.

E fr 28th 1 N of Logan av
28th 2800
29th 2900
30th 3000

IVY LANE

E fr 5th 1 blk N of Walnut av
5th 500
6th 600

J

E fr 1st 6 blks S of Broadway
1st 100
2d 200
3d 300
4th 400
5th 500
6th 600
7th 700
8th 800
9th 900
10th 1000
11th 1100
12th 1200
13th 1300
14th 1400
15th 1500
16th 1600
17th 1700
18th 1800
19th 1900
20th 2000
21st 2100
22d 2200
23d .....not open
24th 2400
25th 2500
26th 2600
27th 2700
(Not open to 28th)
28th 2800
Hoitt .....——
29th 2900
Dodson .....——
30th 3000
31st 3100
32d 3200
33d 3300
34th 3400
35th 3500
Pascoe 3600

JACKDAW

N fr junction of Horton av and Thorn
Horton av 3300
Upas 3400
Walnut 3500
Brookes av 3600
Market rebegins 3650
Sutter 3700
Not open to Douglass)
Douglass 3900
Washington 4000
Ft. Stockton dr.....4050
Lewis 4100
Montecito way 4150
Arbor dr 4200
Hunter 4250

JACKSON
(Old Town)

NE fr Whitman 1 blk NW of Wallace
Whitman 4250
Chestnut 4300
Hickory 4350
Ft. Stockton dr.....4400
Pine 4450
Cherry 4500

JAMUL

NE fr Cuyamaca 1 blk E of 40th
Cuyamaca .....——
Palomar .....——

JEFFERSON

W fr Noell 1 blk N of La Jolla av
Noell 700
Estudillo 800
Wright 2050
Bandini 2100
Couts 2150
Witherby 2200
Hortensia 2250
Trias 2300
Ampudia 2350
Arista 2400
Conde 2450
Harney 2500
Twiggs 2600
Mason 2700
Smith 2750
Wallace 2800
Taylor 2900
Rosecrans 3000
Gaines 3100
Riley 3200
Greenwood 3300

JEFFERSON AV.
(East San Diego)

Nw fr 1 blk S of Geary 1 blk E of Madison av
Geary 2900
Powell 3000
Hayes 3100
Suffolk 3200
Norfolk 3300
Kearney 3400

JEFFERSON AV.
(Normal Heights)

E fr Mission dr 1 blk N of Adams av
Mission dr 3400
35th 3500
36th 3600
37th 3700
38th 3800
Hawley blvd 3900
40th begins 4000
41st 4100
42d 4200
(Mission dr not open to Terrace dr)
Terrace dr 4400
Kensington dr 4500
Marlborough dr 4600
Edgeware dr 4700
County rd 4800

JEWELL DR

S fr Teak to T 1 blk W of 37th

JOHNSON AV.

W fr Maryland 2 blks N of Lincoln av
Maryland 1400
Hayes av begins.....1300
Vermont ends 1200
10th 1000

JUAN (Old Town)

NW fr Witherby 1 blk E of San Diego av
Witherby 2200
Hortensia 2250
Trias 2300
Ampudia 2350
Arista 2400
Conde 2450
Harney 2500
Twiggs 2600
Mason 2700
Wallace 2800
Taylor 2900
Rosecrans 3000
Gaines 3100
Riley 3200
Greenwood 3300

JULIAN AV.

SE fr N 2 blks N of Logan av
N 2100
Beardsley 1800
Crosby 1900
Dewey 2000
Evans 2100
Sampson 2200
Sicard 2300

JUNIPER

E fr 1st 1 blk N of Ivy
California 1100
Arctic 1000
India 900
Columbia 800
State 700
Union 600
Curlew 500
Brant 400
Albatross 300
Front 200
1st 100
2d 200
3d 300
4th 400

5th 500
Park av begins.....——
Balboa Park
(Not open to 28th)
28th 2800
Granada .....——
29th 2900
Dale .....——
30th 3000
Fern ends .....——
31st 3100
32d 3200
Bancroft .....——
33d 3300
Felton .....——
Gregory .....——
Hillside 3400
Arcadian av ends.....——
Commonwealth av 3500
Pentuckett av 3600

JUNIPER (West)

W fr 1st 1 blk N of Ivy
1st 100
Front 200
Albatross 300
Brant 400
Curlew 500
Union 600
State 700
Columbia 800
India 900
Arctic 1000
California 1100

JUTEWOOD AV.

SE fr Una 1 blk N of Kingwood av
Una 3500
Vista 3600

K

E fr the bay 7 blks S of Broadway
3d 300
4th 400
5th 500
6th 600
7th 700
8th 800
9th 900
10th 1000
11th 1100
12th 1200
13th 1300
14th 1400
15th 1500
16th 1600
17th 1700
18th 1800
19th 1900
20th 2000
21st 2100
22d 2200
23d 2300
24th 2400
25th 2500
26th 2600
27th 2700
Langley begins .....——
28th 2800
Hoitt begins .....——
29th 2900
Dodson begins .....——
30th 3000
31st 3100
32d 3200
33d 3300
Hoffman 3400

KALMIA

E fr 1st 1 blk N of Juniper
1st 100
2d 200
3d 300
4th 400
5th 500
Park av 600
Balboa Park
(Not open to 28th)
28th 2800
29th 2900
30th 3000
San Marcos begins.....——
Capitan begins .....——
31st 3100
Moreno begins .....——
32d 3200
Bancroft .....——
33d 3300
Felton .....——
Gregory .....——
Hillside 3400

KALMIA (West)

W fr 1st 1 blk N of Juniper
1st 100
Albatross 200
Brant 300
Curlew 400
Union 500
State 600
Columbia 700
India 800
Arctic 900
California 1000

KANSAS

N fr University av 1 blk W of 30th
Lincoln av 4000
Polk av 4100
Howard av 4200
El Cajon av 4300
Meade av 4400
Monroe av 4500
Madison av 4600
Adams av 4700
Works av begins.....——
Collier av ends.....4800
Copley av 4900

KEARNEY
(East San Diego)

NE fr Boundary 5 blks S of University av
Boundary .....——
Mission av .....——
Madison av .....——
Jefferson av .....——
Wabash av ends.....——
Storey av begins.....——
Bradt begins .....——
Cherokee begins.....——
Washington av .....——

KEARNEY AV.

SE fr N 1 blk N of Logan av
N 1900
Sigsbee 1700
Beardsley 1800
Crosby 1900
Dewey 2000
Evans 2100
Sampson 2200
Sicard 2300

KEATING

N fr Titus 1 blk NE of Andrews
Titus 4000
Linwood 4100
Guy 4200
Puterbaugh 4300
Torrance 4400
Neale 4500
Sutter 4600
Hall 4700
Sublet 4800

KENSINGTON DR.
(Normal Heights)

N fr Monroe av 2 blks E of 48th
Monroe av 4400
Mission dr 4500
Park pl begins.....4600
Adams av 4700
Jefferson av 4800
Glen rd 4900
Cambridge begins 5000
Oxford av begins.....5100
Crescent dr begins.....5200
Plymouth av 5300

KETTNER BLVD.

N fr the bay 1 blk E of California
Market 600
G 700
F 800
E 900
Broadway 1000
C 1100
B 1200
A 1300
Ash 1400
Beech 1500
Cedar 1600
Date 1700
Fir 1900
Grape 2000
Hawthorn 2100
Ivy 2200
Juniper 2300
Kalmia 2400
Laurel 2500
Maple 2600
Nutmeg 2700
Olive 2800
Palm 2900
Quince 3000
Redwood 3100
Spruce 3200
Sassafras 3300
Thorn 3400
Upas 3500
Vine 3600
Walnut 3700
Bean 3800
Winder 3900
Harasthy 4000
McKee 4100
McNealy 4200

KINGSWOOD

SE fr 1 blk N of Una bet Jutewood and Linden av
Linden av 3500
Vesta 3600

KITE

N fr terminus of Horton av 4 blks W of Goldfinch
Horton av 3400
Walnut 3500
Brookes av 3600
Puterbaugh .....——

KLAUBER
(East San Diego)

E fr Boundary 1 blk S of University av
Boundary 3300
Mission av 3350
Wabash av 3400
Swift av 3450
Pacific av 3500
Wilson av 3550
Storey av 3600
Cherokee av 3650
Reed av 3700
Thomas av 3750
Daley av 3800
Sisson av 3850
Central av 3900
Conklin av 3950
Stockton av 4000
Copeland av 4050
Van Dyke av.....4100
Pauly av 4150
Fairmount av 4200
Colonial av 4250
Highland av 4300
Cabrillo 4350
Chamoune 4400
Mentone 4450
Menlo 4500
Sierra av 4550
Euclid 4600

KURTZ

NW fr Junction California and Walnut
California 3600
Bean 1600
Emory 1650
Harasthy 1700

Kurtz—Cont.

Clayton 1750
Sutherland 1800
Noell 1900
Estudillo 2000
Wright 2050
Bandini 2100
Couts 2150
Witherby 2200
Hortensia 2250
Trias 2300
Ampudia 2350
Arista 2400
Conde 2450
Harney 2500
Twiggs 2550
Mason 2600
Smith 2700
Wallace 2800
Taylor 2900
Rosecrans 3000
Gaines 3100
Riley 3200
Greenwood 3300

L

E fr the bay 8 blks S of Broadway
5th 500
6th 600
7th 700
8th 800
9th 900
10th 1000
11th 1100
12th 1200
13th 1300
14th 1400
15th 1500
16th 1600
17th 1700
18th 1800
19th 1900
20th 2000
21st 2100
22d 2200
23d not open.....——
24th 2400
25th 2500
26th 2600
27th 2700
Evans .....——
Hensley .....——
28th 2800
29th 2900
30th 3000
31st 3100
32d 3200
33d 3300

LAFAYETTE AV.
(East San Diego)

N fr Park av 1 blk E of Nelson av
Park av 3000
Estrella pl 3100
Lexington av 3100
Pearl 3200
Chatham 3300
Centre 3400
Clark 3500
Howard 3600

LA JOLLA AV.

W fr Clayton 2 blks S of Columbia
Clayton 1800
Sutherland 1850
Noell 1900
Estudillo 2000
Wright 2050
Bandini 2100
Couts 2150
Witherby 2200

LANDIS

E fr Alabama 2 blks S of University av
Alabama 2100
Mississippi 2200
Louisiana 2300
Texas 2400
Arizona 2500
Arnold .....——
Villa Terrace 2600
Oregon 2700
28th 2800
Utah .....——
Sherman 2900
29th .....——
30th 3000
Grim .....——
31st 3100
Herman .....——
32d 3200
Bancroft 3250
33d 3300
Boundary .....——

LANGLEY

N fr K 1 blk E of 27th
K 300
J 400
I 500

LANTANA DR.
(East San Diego)

SE fr Euclid av 2 blks S of Klauber
Euclid av 4600

LARK

N fr Willow 5 blks W of Goldfinch
Walnut 3500
Brookes av 3600
(Not open to Douglass)
Douglass 3950
Washington 4000
Ft. Stockton dr.....4050
Lewis 4100
Montecito way 4150
Arbor dr 4200
Hunter 4250
Barr 4300

LAUREL

E fr 1st 1 blk N of Kalmia
1st 100
2d 200
3d 300
4th 400
5th 500
Park av 500
Balboa Park
(Not open to 28th)
28th 2800
29th 2900
30th 3000
San Marcos .....——
Capitan ends 3100
Desconso .....——
Mareno .....——
32d 3200
Bancroft .....——
33d 3300
Felton .....——
Gregory 3400
Hillside ends .....——

LAUREL (West)

W fr 1st 1 blk N of Kalmia
1st 100
Front 200
Albatross 300
Brant 400
Curlew 500
Horton av begins.....——
Union 600
State 700
Columbia 800
India 900
Arctic 1000
California 1100

LEMON GROVE BLVD

E fr 33d 1 blk N of F
33d 3300
34th 3400
35th 3500
36th ends 3600
Boundary 3900
Vista av 4000
Penn av 4100
Ohio av 4300

LEMON VILLA
(East San Diego)

S fr El Cajon av 2 blks E of Douglas av

LEMONA AV.
(East San Diego)

N fr Anna av 1 blk E of Molino
Anna av 4100
Orange av ends.....4200
Stanton begins 4200
Florence av ends.....4300
El Cajon av.....4400
Elliott 4500

LEWIS

E fr 1st 1 blk N of Washington
1st 100
Bachman 200
3d 300
4th 400
5th 500
6th 600

LEWIS (West)

W fr 1st 1 blk N of Washington
1st 100
Albatross 200
Brant 300
Curlew rebegins 400
Dove 500
Eagle 600
Falcon 700
Goldfinch 800
Hawk 900
Ibis 1000
Jackdaw 1100
Ingalls 1200
Hooker 1300
Randolph 1400
Calhoun 1500
Stephens 1600
Ft. Stockton dr.....1700

LEXINGTON AV.
(East San Diego)

NE fr junction of Trainor and Lafayette, 1 blk S of Pearl.
Lafayette ends 3800
Trainor begins .....——
Sisson av ends.....3850
Church begins .....——
Central av ends.....3900
Pearl av ends.....——
Conklin av ends.....3950
Wall av begins.....——
Stockton av ends.....4000
Horton ends 4050
Chatham ends .....——
Main begins .....——
Van Dyke av ends.....4100
Center ends .....——
Pauly av ends.....4150
Mission begins .....——

LIBERTY

SE fr Pittsburg to Ollie

LIBERTY DR.

S fr Villa av 2 blks E of Boundary

LILLIAN

SE fr Gertrude to Elenor 1 NE of Euclid av

LINCOLN AV.

E fr 10th 1 blk N of University av
10th 1000
Vermont 1100
Maryland begins 1200
Hendricks av ends.....1400
Cleveland .....——
University blvd 1600
Center 1700
Park blvd 1800
Georgia 1900
Florida 2000
Alabama 2100

Mississippi 2200
Louisiana 2300
Texas 2400
Arizona 2500
Hamilton 2600
Oregon 2700
Idaho 2800
Utah 2900
Kansas 2950
30th 3000
Ohio 3100
Illinois 3150
Iowa 3200
Missouri 3250
Boundary 3300

LINDA
NW fr Cushman av to Knoxville 1 NE of Weeks av

LINDEN AV.
SE fr 1 blk N of Una bet Kingwood av and the bay
Una 3500
Vesta 3600

LINWOOD
NW fr Benson 1 blk N of Titus
Benson begins 1550
Fremont 1600
Wellborn 1650
Andrews 1700
Keating 1750
Pringle 1800
Mission Hills blvd.....1850
Clark 1900
Henry 1950
Alemeda pl 2000
Miller 2050
Bandini 2100
Couts 2150
Witherby 2200

LOGAN AV.
SE fr N bet 15th and 17th
N 1500
16th 1600
Sigsbee 1700
Beardsley 1800
Crosby 1900
Dewey 2000
Evans 2100
Sampson 2200
26th 2600
27th 2700
28th 2800
29th 2900
30th 3000
31st 3100
32d 3200
(Closed fr 32d to 36th)
37th 3700
38th 3800
39th 3900
40th 4000
41st 4100

LOMA PASS
S fr Sunset blvd 1 blk W of Alameda dr
Sunset blvd 4100
Puterbaugh 4000

LOS PINOS AV.
E fr San Mguel I blk N of Woolman, E to Wild

LOUISIANA
N fr Upas 1 blk W of Texas
Upas 3400
Myrtle av 3500
Dwight 3600
Landis 3700
Wightman 3800
University av 3900
Lincoln av 4000
Polk av 4100
Howard av 4200
El Cajon av.....4300
Meade av 4300
Monroe av 4400
Mission av 4500
Madison av 4600
Adams av 4700

LYNDON RD.
S fr Sheridan av 1 blk E of Howard
Sheridan av 1700
St. James pl.....4200

M
(Changed to Imperial av)

McCLELLAN
N fr Ash 1 blk E of 36th
Ash 1400
Beech 1500
Cedar 1600
Date 1700
Elm 1800
Fir 1900
Grape 2000
Boundary 2500

McKIE
N fr California to Titus bet Pierce and Pringle

McKINLEY AV.
(Normal Heights)
E fr Mission dr 1 blk N of Jefferson av
Mission dr 3400
35th ends 3500
36th 3600
37th ends 3700
38th 3800
Hawley blvd 3900
40th 4000
41st 4100
Mission dr 4200

McLAURENS LANE
E fr 32 ½ blk N of K
32d .....——
Bancroft .....——
33d 3300
34th 3400

MADISON AV.
E fr Garfield av bet Monroe and Adams avs
Garfield 800
New Hampshire 900
Massachusetts 1000
Rhode Island 1100
New York 1200
Delaware 1300
Maryland 1400
Cleveland av 1500
Campus av 1600
North av 1700
Park blvd 1800
Georgia 1900
Florida 2000
Alabama 2100
Mississippi 2200
Louisiana 2300
Mission av .....——
Texas ends 2400
Arizona 2500
Hamilton 2600
Oregon 2700
Idaho 2800
Utah 2900
Kansas .....——
30th 3000
Ohio .....——
Illinois ends .....——
Boundary 3100
32d rebegins 3200
33d 3300
34th 3400
35th 3500
36th 3600
37th 3700
38th 3800
Hawley blvd 4000
41st 4100
42d 4200
43d 4300
44th 4400

MADISON AV.
(East San Diego)
N fr 1 blk S of Geary 2 blks E of Boundary
Boundary 2700
Geary 2800
Powell 2900
Hayes 3000
Suffolk 3100
Norfolk 3200
Kearney 3300
Fulton 3400
Bowery 3500

MAIN
SE fr S 16th 3 blks S of Logan av
16th 1600
Sigsbee 1700
Beardsley 1800
Crosby 1900
Dewey 2000
Evans 2100
Sampson 2200
Sicard 2300
Schley ends 2400
26th 2600
27th 2700
28th 2800
29th 2900
30th 3000
31st 3100
32d. 3200
Gem begins 3300
Pluto 3400
Rigel begins 3500
Sive begins 3600
Una 3700
Vesta 3800
39th 3900
Yama 4000

MAIN
(East San Diego)
SE fr Lexington av 1 blk N of Horton
Lexington av .....——
Park av .....——
Montgomery .....——

MANZANITA
(East San Diego)
N fr Anna av 1 blk E of Winona
Anna av 4100
Orange av 4200
Florence av 4300
El Cajon av.....4400
Elliot 4500
Arnold 4600
Cunningham 4700
Roland 4800

MAPLE
E fr 1st 1 blk N of Laurel
1st 100
2d 200
3d 300
4th 400
5th 500
Park av 600
Balboa Park
(Not open to 28th)
28th 2800
29th 2900
30th 3000
31st 3100
32d 3200
Bancroft 3300
Felton .....——
Gregory 3400

MAPLE (West)
W fr 1st 1 blk N of Laurel
1st 100
Front 200
Albatross 300
Brant 400
Curlew 500
Horton av 600
Union 700
State 800
Columbia 900
India 1000
Arctic 1100
California 1200

MARCEY AV.
E fr Logan 2 blks N of National av
26th 2600
27th 2700
28th 2800

MARILOU
(East San Diego)
N fr Eucalyptus 1 blk E of Boundary
Eucalyptus 1300
Sumac 1400
Park 1500
Monte 1600

MARINE VIEW
E fr Osborne 1 blk N of Division
Osborne 2300
Anthony dr 2400
40th 4000
33d 3300
Division 4000

MARKET
(Formerly H)
E fr 1st 4 blks S of Broadway
1st 100
2d 200
3d 300
4th 400
5th 500
6th 600
7th 700
8th 800
9th 900
10th 1000
11th 1100
12th 1200
13th 1300
14th 1400
15th 1500
16th 1600
17th 1700
18th 1800
19th 1900
20th 2000
21st 2100
22d 2200
23d not cut thru.....——
24th 2400
25th 2500
26th 2600
27th 2700
28th 2800
Hoitt .....——
29th 2900
Dodson ends .....——
30th 3000
31st 3100
32d 3200
33d 3300
Merritt 3400

MARKET (West)
(Formerly H)
W fr 1st 4 blks S of Broadway
1st 100
Front 200
Union 300
State 400
Columbia 500
India 600
Arctic 700
California 800

MARLBOROUGH DR.
(Normal Heights)
N fr Monroe av 1 blk E of Kensington dr
Monroe 4500
Mission dr 4600
Adams av 4700
Jefferson av 4800
Oxford av 4900
Plymouth av 5000

MARTIN AV.
E fr 30th 3 blks N of National av
30th 3000
31st 3100
32d 3200
(Not open to 34th)
34th 3400
35th 3500
(Not open to 37th)
37th 3700
38th 3800
39th 3900
40th 4000

MARYLAND
N fr Lincoln av 3 blk W of University blvd
Lincoln av 4100
Tyler ends 4200
Arnold pl .....——
Van Buren av ends.....4300
Meade av 4400
Monroe av 4500
Madison av 4600

MASON (Old Town)
NE fr Kurtz 1 blk NW of Twiggs
Kurtz 3750
Hancock 3800
Moore 3850
Jefferson 3900
Congress 3950
San Diego av.....4000
Calhoun 4050
Juan 4100
Sunset blvd 4200
Whitman 4250
Chestnut 4300
Hickory 4350
Ft. Stockton dr.....4400
Pine 4450
Cherry 4500

MASON PL.
(Normal Heights)
E fr N end 41st 1 blk N of Mission dr
41st 4100
Benton pl ends.....4200

MASSACHUSETTS
N fr Buchanan I blk E of New Hampshire
Buchanan 4400
Madison av 4600
Garfield 4700

MEADE AV.
E fr New Jersey bet El Cajon av and Monroe av
New Jersey 1400
Maryland 1500
Cleveland av 1600
Campus av 1700
North av 1800
Park blvd 1900
Georgia 2000
Florida .....——
Alabama 2100
Mississippi 2200
Louisiana 2300
Texas 2400
Arizona 2500
Hamilton 2600
Oregon 2700
28th 2800
Utah .....——
Kansas 2900
30th 3000
Ohio 3100
Illinois 3200
Iowa ends 3300
Boundary 3800

MECHANIC
(East San Diego)
N fr Olive av 1 blk E of 35th
Olive av 4400
Monroe av 4500

MENLO
(East San Diego)
N fr Ohio 1 blk E of Menton
Ohio 3200
Chatham 3300
Center 3400
Clark 3500
Howard 3600
(Not open to Castle
Castle 3700
Klauber 3800
University av 4000
Anna 4100
El Cajon av.....4200
Orange av 4300
Olive begins 4400

MENLO AV.
(Normal Heights)
E fr Mission dr 2 blks E of end of 44th
Mission dr 4700
Bonnie Brae av.....4800

MENTONE
(East San Diego)
N fr Ohio av 1 blk E of Chamoune
Ohio av 3200
Chatham 3300
Center 3400
Clark 3500
Howard 3600
(Not open to Castle
Castle 3700
Klauber 3800
University av 4000
Anna av 4100
El Cajon av.....4200
Orange av 4300

MERIDIAN
S fr Southern 1 blk E of Urban

MERRITT
NE fr 35th 1 blk N of Market
35th 3500
Peak 700
36th 3600

MIDWAY DR.
(North San Diego)
NW fr Tide to river bed

MILBRAE
S fr Wabash 1 blk E of 37th

MILLER
N fr ½ blk S of Titus 3 blks E of Witherby
Titus 3550
Linwood 3600
Guy 3650
Puterbaugh 3700
Orizaba begins 4100
Sunset blvd 4200

MISSION
W fr Hawley 3 blks N of Upas
Hawley 400
Eagle 500
Goldfinch 600
Hawk 700
(Not open to Ingalls)
Ingalls 1100

MISSION
(East San Diego)
SE fr junction of Pauly av and Center
Pauly av 3400
Fairmount av 3500

MISSION AV.
NE fr junction Park blvd and Meade av
Meade av 1800
Park blvd .....——
Georgia 1900
Florida 2000
Alabama 2100
Mississippi 2200
Louisiana 2300
Herman 3150

Monroe 4500
Madison av 4600
Adams av 4700

MISSION AV.
(East San Diego)
NW fr 1 blk S of Geary 1 blk E of Boundary
Geary 2900
Powell 3000
Hayes 3100
Suffolk 3200
Norfolk 3300
Kearney 3400
Fulton 3500
Bowery 3600
Castle 3700
Klauber 3800
University av 3900
Steiner 4000
Anna av 4100
Orange av 4200

MISSION DR.
(Normal Heights)
N fr Adams av 1 blk E of 32d
Adams av 3200
Jefferson av begins.....3300
McKinley av begins.....3400
Cliff pl .....——
36th ends 3600
Panama pl .....——
Arthur av begins.....3700
Flora pl begins.....——
38th ends 3800
Hawley blvd 3900
40th ends .....——
41st .....——
Benton pl begins.....——
Sidney pl begins.....——
Eugene pl begins.....——
Arthur av ends.....4200
41st .....——
McKinley av ends.....4150
Wilma pl begins.....4200
Selma pl begins.....——
Jefferson av ends.....——
43d ends 4300
44th ends .....——
Belmont av begins.....——
Menlo av begins.....——
Adams av 4550
Gilmore pl begins.....——
44th 4400
Reed pl begins .....——
45th ends 4500
46th 4600
47th 4700
48th 4800
Terrace dr 4900
Kensington dr 5000
Marlborough dr 5100
Edgeware rd 5200
Country rd .....——

MISSION GRADE
E fr 6th 1 blk N of Washington
6th 600
Mission Valley 4000

MISSION HILLS BLVD.
NE fr N end of Arctic 1 blk N of Pringle
Arctic ends 3500
Titus .....——
Linwood 3600
Guy .....——
Puterbaugh 3700
Torrance .....——
Neale 3800
Stephens 4000

MISSISSIPPI
N fr Upas 1 blk E of Alabama
Upas 3400
Myrtle 3500
Dwight 3600
Landis 3700
Wightman 3800
University av 3900
Lincoln av 4000
Polk av 4100
Howard av 4200
El Cajon av.....4300
Meade av 4400
Monroe av 4500
Mission av 4500
Madison av 4600
Adams av 4700

MISSOURI
N fr University av 1 blk E of Iowa
(Changed to 32d)

MOLINO
(East San Diego)
N fr Anna av 1 blk E of Altadena
Anna av 4100
Orange av 4200
Florence av 4300
El Cajon av.....4400
Elliott av 4500

MONROE AV.
E fr New Jersey bet Meade and Madison avs
New Jersey 1200
Maryland 1400
Cleveland 1500
Campus 1600
North av 1700
Park blvd 1800
Georgia 1900
Florida 2000
Mission av .....——
Alabama 2100
Mississippi 2200
Louisiana 2300
Texas 2400
Arizona 2500
Hamilton .....——
Oregon 2600
Idaho 2700
Utah 2800
Kansas 2900
30th 3000
Ohio 3800
Illinois 3900
Boundary 4000
(East San Diego)
Reed av 3700
Thomas av 3751
Daley av 3800
4th ends 3851
Central av 3900
Conklin av 3950
Stockton av 4000
5th ends 4030
Copeland av 4060
Van Dyke av.....4100
Pauly av 4150
Fairmount av 4200
Orangewood av 4250
Highland av 4300
Menlo av 4500
Granada av 4550
Euclid av 4600
Alpine av 4650
Estrella av 4700
Cerros av 4751
Kensington dr begins....5100
Marlborough dr begins..5300
Edgeware rd begins....5400
Stockton ends 5500
5th ends 5700
Copeland ends 5800
Van Dyke ends.....5900
Pauly av ends.....6000
Fairmount av 6100
Orangewood av 6200
Highland av 6300
Menlo av 6400
Granada av 6500

MONTE
(East San Diego)
E fr Boundary 1 blk N of Park av
Boundary 3700
Ravenna av 3800
Marilou 3900
Pennsylvania av 4000
Gordon av 4100
Highland 4200

MONTECITO WAY
E fr 1st 1 blk N of Lewis
1st 100
Bachman pl 200
3d 300
4th 400
5th 500

MONTECITO WAY (West)
W fr 1st 1 blk N of Lewis
1st 100
Front 200
Albatross 300
Brant 400
Curlew 500
Dove 600
Eagle 700
Falcon 800
Goldfinch 900
Hawk 1000
Ibis 1100
Jackdaw 1200
Ingalls 1300
Lark 1400
Randolph 1500
Palmetto Way 1600
Arbor dr 4200
Hermosa way 1800
Sierra Vista 1900

MONTE VISTA AV.
(East San Diego)
N fr El Cajon av 1 blk W of Menlo av
El Cajon av.....4300
Norwood ends 4400

MONTGOMERY AV.
(East San Diego)
NE fr Junction of Dodge av and Trainor 1 blk S of Park av
Dodge av .....——
Trainor .....——
Church .....——
Wall .....——
Horton av .....——
Brooklyn av .....——

MOORE
W fr California bet La Jolla av and Hancock
California 3750
Harasthy 1750
Clayton 1800
Sutherland 1850
Noell 1900
Estudillo 2000
Wright 2050
Bandini 2100
Couts 2150
Witherby 2200
Hortensia 2250
Trias 2300
Ampudia 2350
Arista 2400
Conde 2450
Harney 2500
Twiggs 2600
Mason 2700
Smith 2750
Wallace 2800
Taylor 2900
Rosecrans 3000
Gaines 3100
Riley 3200
Greenwood 3300

MYRTLE AV.
E fr 10th 1 blk N of Upas
10th 1000
Vermont 1200
Richmond 1400
Albert 1500
Herbert 1600
Park blvd 1700
Indiana 1800
Georgia 1900
Florida 2000
Alabama 2100
Mississippi 2200
Louisiana 2300
Texas 2400
Arizona 2500

Myrtle Ave.—Cont.

Arnold 2550
Villa Ter 2600
Oregon 2700
28th 2800
Utah 2800
Sherman 2850
29th 2900
30th 3000
Ray 3040
Grim 3080
31st 3100
32d 3200
Bancroft 3250
33d 3300
Felton 3350
Boundary .....——

N

E fr the bay 10 blks S of Broadway

8th 800
9th 900
10th 1000
11th 1100
12th 1200
13th 1300
14th 1400
National av .....——
15th 1500
16th 1600
Logan av .....——
17th 1700
18th 1800
Sigsbee ends .....——
Kearney av begins.....——
19th 1900
20th 2000
21st begins 2100
Julian av begins.....——
Beardsley ends .....——
22d begins 2200
Irving av begins.....——
(23d not open)
24th 2400
Crosby ends .....——
Harrison av begins.....——
25th begins 2500
Grant av begins.....——
Dewey ends .....——
26th begins 2600
Franklin av begins.....——
Everett av begins.....——
27th 2700
Evans begins .....——
Hensley begins .....——
28th ends 2800
29th. 2900
30th 3000
31st 3100
32d 3200
33d 3300
Hoffman 3400

NATIONAL AV.

SE fr N bet 14th and 15th

N 1500
15th 1600
Sigsbee 1700
Beardsley 1800
Crosby 1900
Dewey 2000
Evans 2100
Sampson 2200
Sicard 2300
26th 2600
27th 2700
28th 2800
29th 2900
30th 3000
31st 3100
32d 3200
33d 3300
34th 3400
35th 3500
36th 3600
37th 3700
38th 3800
39th 3900
40th 4000

NEALE

NW fr Fremont 2 blks N of Puterbaugh

Fremont 1600
Wellborn 1650
Andrews 1700
Keating 1750
Pringle 1800
Mission Hills blvd.....1850

NELSON AV.
(East San Diego)

N fr junction of Wabash av and Estrella pl 4 blks E of Boundary

Wabash av 3100
Pearl 3200
Chatham 3300
Centre 3400
Franklin av ends.....——

NEVADA AV.

N fr Almond to C 2 E of 43d

Almond 900
Broadway 1000
C 1100

NEW HAMPSHIRE

S fr Madison 5 blks W of Maryland

Madison av 4600

NEW JERSEY

N fr Buchanan 1 blk W of Maryland

Buchanan 4300
Proctor begins .....——
Meade av 4400
Arch .....——

NEW YORK

N fr ½ blk S of Madison av 2 blks W of Maryland

Madison av 4600
Garfield av .....——

NEWTON AV.

SE fr N 2 blks SW of Logan av

N 1300
16th begins 1600
Sigsbee 1700
Beardsley 1800
Crosby 1900
Dewey 2000
Evans 2100
Sampson 2200
Sicard 2300
26th 2600
27th 2700
28th 2800
29th 2900
30th 3000
31st 3100
32d 3200
33d 3300
34th 3400
35th 3500
36th 3600

NINETEENTH

N fr N 1 blk E of 18th

N 1
M 100
L 200
K 300
J 400
I 500
Market 600
G 700
F 800
E 900
Broadway 1000
C 1100
B 1200
A 1300
Balboa Park.....——

NINTH

N fr N 4 blks E of 5th

N 1
Imperial av 100
L 200
K 300
J 400
I 500
Market 600
G 700
F 800
E 900
Broadway 1000
C 1100
B 1200
A 1300
Ash 1400
Beech 1500
Cedar 1600
Balboa Park 1700
(Not open to Upas) ....
Upas 3400
Brookes av 3600
Pennsylvania av 3700
Robinson av 3800
Oneida pl ends.....——
10th 3800
University av 3900

NOELL

NE fr Water 1 blk E of Estudillo

Atlantic 3700
Kurtz 3750
Hancock 3800
Moore 3850
La Jolla av.....3900
California 3950

NORDICA AV.

E fr 40th 1 blk S of Eta

40th 4000
41st 4100
42d 4200
Boundary 4300

NORFOLK
(East San Diego)

NE fr Boundary 1 blk N of Suffolk

Boundary 3350
Mission av 3400
Madison av 3450
Jefferson av 3500

NORMAL

NE fr University av 3 blks E of 10th

University av 3900
Blaine av 4000
Lincoln av 4100
Polk av 4200
Park blvd 4300

NORTH AV.

N fr Meade av 1 blk W of Park blvd

Meade av 4400
Monroe av 4500
Madison av 4600
Adams av 4700

NORWOOD
(East San Diego)

E fr N end of Orchard av

Orchard av 4350
Monte Vista av.....4400

NUTMEG

E fr 1st 1 blk N of Maple

1st 100
2d 200
3d 300
4th 400
5th 500
Park av 600
Balboa Park
(Not open to 28th)
28th 2800
Granada begins .....——
29th 2900
Dale begins .....——
30th 3000
31st rebegins 3100
32d ends 3200

NUTMEG (West)
W fr 1st 1 blk N of Maple
1st 100
Front 200
Albatross 300
Brant 400
Curlew 500
Dove begins 600
Horton av 700
Union 800
State 900
Columbia 1000
India 1100
Arctic 1200
California 1300

OCEAN VIEW
S fr M 7 blks E of Boundary

OHIO
N fr University av 1 blk W of Illinois
University av 3900
Lincoln av 4000
Polk av 4100
Howard av 4200
El Cajon av.....4300
Meade av 4400
Monroe av 4500
Madison av 4600

OHIO AV.
(East San Diego)
E fr Standard 1 blk S of Chatham
Standard 4200
Amethyst 4250
Coral 4300
Beryl 4350
Diamond 4400
Emerald 4450
Feldspar 4500
Garnet 4550
Home av 4600

OKLAHOMA
NE fr Buchanan 1 blk W of Connecticut
Buchanan 4400
Maryland 4500

OLIVE
E fr 1st 1 blk N of Nutmeg
1st 100
2d 200
3d 300
4th 400
5th 500
Park av 600
Balboa Park
(Not open to 28th
30th 3000
31st 3100

OLIVE (West)
W fr 1st 1 blk N of Nutmeg
1st 100
Front 200
Albatross 300
Brant 400
Curlew 500
Dove 600
Eagle begins 700
Horton av 800
Union 900
State 1000
Columbia 1100
India 1200
Arctic 1300
California 1400

OLIVE AV.
(East San Diego)
E fr Boundary 1 blk N of El Cajon av
Boundary .....——
Reed av 3700
Thomas av 3750
Daley av 3800
4th 3850
Central av 3900
Conklin av 3950
Stockton av 4000
5th 4030
Copeland av 4060
Van Dyke av.....4100
Pauly av 4150
Fairmount av 4200
Orangewood 4250
(Not open to Menlo av)
Menlo av 4500
Granada av 4550

OLIVEWOOD TER.
S fr M 1 blk W of 37th

ONEIDA PL.
N fr Robinson av bet 9th and 10th
Robinson av 3700
9th 3800

ONTARIO AV.
(East San Diego)
E fr South Auburn dr 6 blks E of Vista

ORANGE AV.
(East San Diego)
E fr Boundary 1 blk N of Anna av
Boundary 3200
Bancroft 3250
Mission av ends.....3300
1st begins 3300
Wabash av 3350
Scott av 3400
Swift av 3450
Pacific av ends.....3500
Wilson av 3550
Storey av 3600
Cherokee av 3650
3d begins 3700
Reed av ends.....3700
Thomas av ends.....3750
Daley av ends.....3800
Sisson av ends.....3850
4th begins 3850
Central av 3900
Conklin av 3950
Stockton av 4000
5th begins 4000
Copeland av 4150
Van Dyke av.....4200
Pauly av 4250
Fairmount av 4300
Colonial 4350
Highland 4400
Cabrillo 4450
Chamoune 4500
Mentone 4550
Menlo 4600
Sierra 4650
Euclid 4700
Alpine 4750
Estrella 4800
Cerros 4850
Winona 4900

ORANGEWOOD
(East San Diego)
N fr El Cajon av 1 blk E of Fairmount av
El Cajon av.....4300
Olive av ends.....4400

ORCHARD AV.
(East San Diego)
N fr El Cajon av 1 blk E of Highland av
El Cajon av.....4300
Norwood begins 4400

OREGON
N fr University av 1 blk W of Idaho
University av 3900
Lincoln av 4000
Polk av 4100
Howard av 4200
El Cajon av 4300
Meade av 4400
Monroe av 4500
Madison av 4600
Adams av 4700
Collier av 4800
Copley av begins.....——

ORIZABA AV.
W fr Miller 1 blk N of Puterbaugh
Miller 2000
Bandini 2100
Bay View av.....2200

OSBORNE
S fr Birch 1 blk W of 40th
Birch av 2000
Cottonwood av 2100
Marine View av.....2200
Division 2300

OSBORNE PL.
(Normal Heights)
N fr Gilmore pl 1 blk E of Mission dr
Gilmore pl 4600
Adams av 4700

OXFORD AV.
(Normal Heights)
E fr Kensington dr 1 blk N of Jefferson av
Kensington dr 5600
Marlborough dr 5700
Edgeware rd 5800

PACIFIC AV.
(East San Diego)
N fr Howard 1 blk E of Wabash av
Howard 3600
Castle 3700
Klauber 3800
University av 4000
Anna 4100
Orange av 4200

PALM
E fr 1st 1 blk N of Olive
1st 100
2d. 200
3d 300
4th 400
5th 500
Park av 600
Balboa Park
(Not open to 28th)
28th 2800
Granada .....——
29th 2900
Dale .....——
30th 3000
31st 3100

PALM (West)
W fr 1st 1 blk N of Olive
1st 100
Front 200
Albatross 300
Brant 400
Curlew 500
Dove 600
Eagle 700
Falcon begins 800
Horton 900
Union 1000
State 1100
Columbia 1200
India 1300
Arctic 1400
California 1500

PALM CT.
E fr 28th 4 N of Logan av
28th 2800
29th 2900
30th 3000

PALMETTO WAY
N fr Ft. Stockton dr 1 blk E of Stephens .....
Ft. Stockton dr.....4050
Lewis 4100
Montecito way 4150
Arbor dr 4200
Hunter 4250

PALOMAR DR.
N fr Woolman av 2 blks E of Boundary

PAMO AV.
N fr Kalmia 1 blk W of 32d
Kalmia 2400
Laurel 2500
Maple 2600

PANAMA PL.
(Normal Heights)
NW fr Mission dr 1 blk N of McKinley av
Mission dr .....——

PANORAMA DR. (East)
N fr Adams 5 blks E of Park blvd
Adams av 4700
Cliff begins 4800

PANORAMA DR. (West)
N fr Adams av 3 blks E of Park blvd
Adams av 4700
Cliff pl begins.....4800

PARADISE ALLEY
(East San Diego)
E fr Contour blvd 1 blk S of El Cajon av
Contour blvd 4300

PARDEE
N fr Imperial av 1 blk E of 35th
Imperial av 100
Tomkins 200
Shafter 300

PARDEE (South
S fr Imperial av 1 blk E of 35th
Webster av 200
Minerva 400

PARK AV.
(Sixth St.)
N fr Date 1 E of 5th
Date 1700
Elm 1800
Fir 1900
Grape 2000
Hawthorn 2100
Ivy 2200
Juniper ends 2300
Kalmia ends 2400
Laurel ends 2500
Maple ends 2600
Nutmeg ends 2700
Olive ends 2800
Palm ends 2900
Quince ends 3000
Redwood ends 3100
Spruce ends 3200
Thorn ends 3300
Upas 3400

PARK AV.
(East San Diego)
E fr Boundary 1 blk S of Monte
Boundary 3700
Ravenna av 3800
Marilou 3900
Penn av 4000
Garden av 4100
Highland 4200

PARK AV.
(Kensington Park)
E fr Kensington dr 1 blk S of Adams av
Kensington dr 5000

PARK BLVD.
N fr Upas 1 blk W of Indiana
Upas 3400
Myrtle 3500
Brookes av 3600
Cypress .....——
Pennsylvania av ends..——
Robinson av 3800
Indiana av ends.....——
University av 3900
Lincoln 4000
Polk 4100
Howard begins 4200
University blvd ends....——
El Cajon av begins.....4300
Meade av 4400
Mission av begins.....——
Monroe av 4500
Madison av 4600
Adams av 4700

PARK LANE
SW fr Stephens 2 blks S of Sunset blvd
Stephens 1500
Neale 1400

PARK PL.
(East San Diego)
SE fr junction of Powell and Estrella pl
Estrella pl .....——
Hubbel av begins.....——
Vine ends .....——
Dodge begins .....——
Trainor .....——
Church .....——
Wall .....——
Horton av .....——

PARK VILLA DR.
N fr Myrtle av bet Arizona and Arnold
Myrtle av 3500
Dwight 3600

PASCOE AV.
E fr 10th 1 blk N of Hendricks av
10th 1000
Vermont 1200
Richmond 1400

PASCOE AV.
(East San Diego)
NE fr Dodge av 1 blk SE of Montgomery av
Dodge av .....——
Church .....——
Wall .....——
Horton av .....——
Brooklyn av .....——

PAULY AV.
(East San Diego)
N fr Clark 1 blk E of Van Dyke av
Centre ends 3400
Clark 3500
Howard 3600
Castle 3700
Klauber 3800
University av 4000
Anna 4100
El Cajon av.....4200
Orange av 4300
Olive av 4400
Monroe av 4500

PEAK
E fr Merritt 1 blk N fr Market
Merritt 3500
36th 3600

PEARL
(East San Diego)
E fr Wabash av 1 blk S of Chatham
Wabash av 3650
Franklin av begins.....3700
Nelson av 3750
Lafayette av 3800
Sission av 3850
Central av 3900
Conklin av begins.....3950
Lexington av .....——

PENN AV.
N fr Almond 1 blk E of Boundary
Almond 900
Broadway 1000
C 1100
Butler 1200
Eucalyptus 1300
Park 1400
Monte 1500

PENNEL
N fr Broadway 1 blk E of Dalton
Broadway 1000
C 1100
B 1200
A 1300
Ash 1400
Beech 1500
Cedar 1600

PENNSYLVANIA AV.
E fr 1st 3 blks N of Upas
1st 100
3d 300
4th 400
5th 500
6th 600
7th 700
8th 800
9th 900
10th 1000
Vermont 1200
Richmond 1400
Albert .....——
Herbert 1500
Park blvd 1600

PENNSYLVANIA AV.
(West)
W fr 1st 3 blks N of Upas
1st 100
Front 200
Albatross 300
Idyllwild 400
Curlew 500
Dove 600

PENTUCKETT AV.
N fr Ivy 4 blks E of Gregory
Ivy 2200
Juniper 2300
Laurel 2400

PERFECT
(Normal Heights)
N fr El Cajon av bet 38th and Hawley blvd

PERSHING AV.
N fr Upas to University av
Upas 3400
Myrtle av 3500
Dwight 3600
Wabash av .....——
Landis 3700

PIERCE
NE fr California 3 blks N of Walnut
California 1900
Arctic 1800
India 1700

PINE
N fr Ft. Stockton dr 2 blks W of Sierra Vista
Ft. Stockton dr 2100

PINE (Old Town)
NW fr Witherby 1 blk NE of Ft. Stockton dr
Witherby 2200
Hortensia 2250
Trias 2300
Ampudia 2350
Arista 2400
Conde 2450
Harney 2500
Twiggs 2600
Mason 2700
Wallace 2800

Jackson 2850
Taylor 2900
Rosecrans 3000
Gaines 3100
Riley 3200
Greenwood 3300

PIONEER PL.

S fr Bush to Sutter, 1 blk W of Goldfinch
Sutter 3800
Bush 3850

PLAZA

(Also called Witherby)
E fr 3d to 4th 1 S of Broadway
3d 300
4th 400

PLEASURE LANE

(Old Town)
That portion of Hortensia bet Whitman and Chestnut

PLUMOSA WAY

W fr Randolph 1 blk N of Rigdon
Randolph 1500
Palmetto way 1600

PLUTO

SW fr junction of Boston av and 34th 1 blk E of 33d
Boston av 3400
Cottonwood av 1900
Dalbergia 2000
Main 2100
Filbert 2200

PLYMOUTH AV.

(Normal Heights)
E and W fr N end of Cambridge 4 blks N of Adams
Cambridge ends 5500
Terrace dr ends.....5600
Kensington dr ends.....5700
Marlborough dr ends....5800
Edgeware rd ends.....5900

POLK AV.

E fr Normal 2 blks N of University av
Normal 1700
Park blvd 1800
Georgia 1900
Florida 2000
Alabama 2100
Mississippi 2200
Louisiana 2300
Texas 2400
Arizona 2500
Hamilton .....——
Oregon 2600
Idaho 2700
Utah 2800
Kansas 2900
30th 3000
Ohio 3100
Illinois 3200
Iowa 3300
Missouri 3400
Boundary .....——

PORTOLA PL.

N fr junction of Pringle and Tupper 1 blk E of Mission Hill blvd
Tupper 3800
Stephens 4000

POWELL

(East San Diego)
E fr Boundary 1 blk N of Geary
Boundary .....——
Mission av .....——
Madison av .....——
Jefferson av .....——

PRINGLE

NE fr Titus 1 blk W of Keating
Titus 4000
Linwood 4100
Guy 4200
Puterbaugh 4300
Torrance 4400
Neale 4500
Sutter 4600

PROCTOR PL.

SW fr Meade av 1 blk W of Maryland
Meade av 4400

PROSPECT

(East San Diego)
E fr Brooklyn av 1 blk N of Dawn
Brooklyn av 4150
Standard .....——

PUEBLO AV.

(East San Diego)
Same as Boundary

PUTERBAUGH

NW fr Benson 1 blk N of Guy
Benson 1500
Fremont 1550
Wellborn 1600
Andrews 1650
Keating 1700
Pringle 1750
Mission Hills blvd.....1800
Clarke 1850
Henry 1900
Alameda pl begins.....2000

QUAIL

N fr Hilltop dr 1 blk E of Penn av
Hilltop dr 900
Broadway 1000
C 1100
B 1200

QUINCE

E fr 1st 1 blk N of Palm
1st 100
2d 200
3d 300
4th 400
5th 500
Park av 600
Balboa Park
(Not open to 30th)
30th 3000
31st 3100

QUINCE (West)

W fr 1st 1 blk N of Palm
1st 100
Front 200
Albatross 300
Brant 400
Curlew 500
Dove 600
Eagle 700
Falcon 800
Horton av 900
Union 1000
State 1100
Columbia 1200
India 1300
Arctic 1400
California 1500

RADIO RD.

(Formerly Douglass av)
S fr El Cajon av 2 blks E of Lemona
El Capon av.....4400
Stanton 4200
Valley dr 3700

RAILROAD AV.

SE fr 1 blk W of Beardsley 1 blk S of Pierce
Beardsley 1700
Crosby begins 1800
(Not open to Sampson)
Sampson 2100
Sicard 2200
Schley 2300

RANDOLPH

N fr Ft. Stockton dr 1 blk W of Lark
Ft. Stockton dr.....4050
Lewis 4100
Montecito way 4150
Arbor dr 4200
Hunter 4250

RAVENNA AV.

(East San Diego)
N fr Eucalyptus 1 blk E of Boundary
Eucalyptus 1300
Sumac 1400
Park 1500
Monte 1600

RAY

N fr Redwood 1 blk E of 30th
Redwood 3200
Thorn 3300
Upas 3400
Mytrle 3500
Capps ends .....——
Dwight 3600
Landis 3700
Gunn ends .....——
Wightman 3800
University av 3900

RAYMOND PL.

(Normal Heights)
N fr Eugene pl 1 blk E of 41st
Eugene pl .....——
Sidney pl .....——

REDWOOD

E fr 1st 1 blk N of Quince
1st 100
2d 200
3d 300
4th 400
5th 500
Park av 600
Balboa Park
(Not open to 28th)
30th 3000
31st 3100
32d 3200
Bancroft 3300
Felton .....——
Gregory .....——
McKinley .....——

REDWOOD (West)

W fr 1st 1 blk N of Quince
1st 100
Front 200
Albatross 300
Brant 400
Curlew 500
Dove 600
Eagle 700
Falcon 800
Goldfinch begins 900
Horton av 1000
Union 1100
State 1200
Columbia 1300
India 1400
Arctic 1500
California 1600

REED

(Normal Heights)
N fr El Cajon av 1 blk E of 3d
El Cajon av.....4300
Olive av 4400
Monroe av 4500

REED AV.

(East San Diego)
N fr Washington av 1 blk E of Cherokee
Washington av .....——
Wilson av ends.....——
Essex 3500
Howard 3600
Castle 3700

Reed Ave.—Cont.
Klauber 3800
University av 4000
Anna 4100
Orange av 4200

REED PL.
(Normal Heights)
E fr 44th 1 blk S of Adams av
44th 4400
46th ends 4500

REXMORES DR.
(East San Diego)
N fr Orange av 1 blk W of 4th
Orange av 4200
El Cajon av 4300

RHODE ISLAND
S fr Madison av 1 blk W of New York
Madison av 4600
Neale 4500

RICHMOND
N fr Upas 1 blk E of Vermont
Upas 3400
Myrtle av 3500
Brookes av 3600
Cypress av .....——
Pennsylvania av 3700
Robinson av 3800
Essex .....——
University av 3900
Cleveland av .....——
Hendricks av ends.....4000
Pascoe ends 4100
Lincoln av 4200

RIGEL
NE fr Main 1 blk E of Pluto
Main 2300
Dalbergia 2200
Cottonwood av 2100
Birch av 2000
Acacia 1900
Boston av 3500

RILEY (Old Town)
NE fr Kurtz 1 blk NW of Gaines
Kurtz 3750
Hancock 3800
Moore 3850
Jefferson 3900
Congress 3950
San Diego av.....4000
Calhoun 4050
Juan 4100
Sunset blvd 4200
Whitman 4250
Chestnut 4300
Hickory 4350
Ft. Stockton dr.....4400
Pine 4450
Cherry 4500

ROARK
N fr California 1 blk NW of Pringle
(Changed to Mission Hills blvd)

ROBINSON AV.
E fr 1st 4 blks N of Upas
1st 100
3d 300
4th 400
5th 500
6th 600
7th 700
8th 800
9th 900
Oneida pl begins.....——
10th 1000
Vermont 1200
Richmond 1400
Albert ends 1500
Herbert 1600
Park blvd 1700
Indiana 1800
Georgia 1900
Florida 2000
Alabama 2100

ROBINSON AV. (West)
W fr 1st 4 blks N of Upas
1st 100
Front 200
Albatross 300

ROLAND
(East San Diego)
E fr N end of Winona 4 blks N of El Cajon av
Winona 4800
Manzanita 4850

ROSE COURT
S fr Sutter bet Goldfinch and Crane pl
Sutter 3700

ROSECRANS
NE fr Kurtz 1 blk NW of Taylor
Kurtz 3750
Hancock 3800
Moore 3850
Jefferson 3900
Congress 3950
San Diego av.....4000
Calhoun 4050
Juan 4100
Sunset blvd 4200
Whitman 4250
Chestnut 4300
Hickory 4350
Ft. Stockton dr.....4400
Pine 4450
Cherry 4500

ROY
(East San Diego)
S fr Arch 2 blks E of Jefferson
Arch .....——

RUSS BLVD.
NE fr 12th 1 blk N of A
12th 1200
13th 1300
14th 1400
15th 1500
16th 1600

S
E fr 34th 1 blk S of Woolman av
(Changed to Valle av)

ST. JAMES PL.
S fr Ft. Stockton dr 1 blk E of Arden way
Ft. Stockton dr.....4600
Sunset blvd 4500
Sheridan 4400
Lyndon rd 4300
Torrance 3900

SAMPSON
NE fr the bay 1 blk E of Evans
Railroad av rebegins....1400
Colton av 1300
Main 1200
Newton av 1100
National av 1000
Logan av 900
Kearney av 800
Julian av 700
Irving av 600
Harrison av 500
Grant av 400
Franklin av 300
Everett av 200
28th 200

SAN DIEGO AV.
(Old Town)
NW fr Witherby 1 blk NE of Congress
Witherby 2200
Hortensia 2250
Trias 2300
Ampudia 2350
Arista 2400
Conde 2450
Harney 2500
Twiggs 2600
Mason 2700
Wallace 2800
Taylor 2900
Rosecrans 3000
Gaines 3100
Riley 3200
Greenwood 3300

SAN LUIS AV.
S fr Broadway 1 blk W of 28th
Broadway 1000
E 900
F 800
G 700

SAN MARCOS AV.
N fr Kalmia 1 blk E of 30th
Kalmia 2400
Laurel 2500
Burlingame dr .....——

SAN MIGUEL
E fr Cuyamaca 1 blk S of Imperial av

SASSAFRAS
E fr the bay 1 blk N of Spruce
California 1900
Arctic 1800
India 1700
Columbia 1600
State 1500
Union 1400
Horton 1300

SCHLEY
NE fr bay 1 blk E of Sicard
Colton av 1300
Main 1200

SCHOOL
(Normal Heights)
E fr Hawley blvd 1 blk S of Adams av
Hawley blvd 3900
40th 4000

SCIO AV.
(East San Diego)
NE fr Eugene 1 blk S of Pascoe av
Eugene .....——
Spring begins .....——
Dodge av .....——
Church .....——
Wall .....——
Brooklyn av .....——

SCOTT (Old Town)
NE fr Kurtz 1 blk NW of Taylor
(Changed to Rosecrans)

SCOTT AV.
(East San Diego)
N fr University av 3 blks E of Boundary
University av 4000
Anna 4100
Orange av 4200
El Cajon av 4300

SEAMAN PL.
W fr Arch nr New Jersey
Arch 4400

SECOND
N fr the bay 2 blks E of Front
K 300
J 400
I 500
Market 600

G 700
F 800
E 900
Broadway 1000
C 1100
B 1200
A 1300
Ash 1400
Beech 1500
Cedar 1600
Date 1700
Elm 1800
Fir 1900
Grape 2000
Hawthorn 2100
Ivy 2200
Juniper 2300
Kalmia 2400
Laurel 2500
Maple 2600
Nutmeg 2700
Olive 2800
Palm 2900
Quince 3000
Redwood 3100
Spruce 3200
Thorn 3300
Upas 3400
Walnut 3500

SECOND
(Normal Heights)
N fr Orange av 1 blk E of Swift av
Orange av 4200
El Cajon av.....4300
Olive av 4400
Monroe av 4500
Madison av 4600
Adams av 4700

SEVENTEENTH
N fr N 5 blks E of 12th
N 1
M 100
L 200
K 300
J 400
I 500
Market 600
G 700
F 800
E 900
Broadway 1000
C 1100
B 1200
A 1300
Balboa Park.....——

SEVENTH
N fr the bay 7 blks E of Front
M 100
L 200
K 300
J 400
I 500
Market 600
G 700
F 800
E 900
Broadway 1000
C 1100
B 1200
A 1300
Ash 1400
Beech 1500
Cedar 1600
Date 1700
Balboa Park .....——
(Not open to Upas)
Upas 3400
Brookes 3600
Pennsylvania 3700
Robinson 3800
University av 3900

SHAFTER
E fr Hoffman 1 blk N of Tomkins
Hoffman 3400
Howard .....——
35th 3500
Pardee .....——
36th 3600

SHELDON
NE fr Pennsylvania av 1 blk N of Brookes av
Pennsylvania av.....1900

SHERIDAN AV.
E fr Loma Pass 1 blk S of Sunset blvd
Loma Pass 1800
Alameda dr 1700
Howard 1600
Lyndon rd .....——

SHORT
N fr C to Butler 1 blk E of Penn av
C 4100

SICARD
NE fr the bay 1 blk E of Sampson
Railroad av 1400
Colton av 1300
Main 1200
Newton av 1100
National av 1000
(Not open to Kearney)
Kearney av 800
Julian av 700
Irving av 600
Harrison av 500
Grant av 400

SIERRA AV.
(East San Diego)
N fr Ohio av 1 blk E of Menlo
Ohio av 3200
Chatham 3300
Center 3400
Clark 3500
Howard 3600
Not open to Castle)
Castle 3700
Klauber 3800
University av 4000
Anna av 4100
Orange av 4200
El Cajon av 4300

SIERRA VISTA
N fr Ft. Stockton dr 1 blk E of Canyon rd
Ft. Stockton dr.....4100
Montecito way 4150
Altura pl 4200
Alta Mira pl.....4250

SIGSBEE
NE fr Pierce av 1 blk NW of Beardsley
Colton av 1300
Main 1200
Newton av 1100
National av 1000
Logan av 900
Kearney av 800

SISSON AV.
(East San Diego)
N fr Lexington av 1 blk E of Lafayette av
Lexington av .....——
Pearl 3200
Chatham 3300
Centre 3400
Clark 3500
Howard 3600
Castle 3700
Klauber 3800
University av 4000
Anna 4100
Orange av 4200
El Cajon av 4300

SIVE
NE fr Main 1 blk S of Rigel
Main 900
Dalbergia 1000
Cottonwood 1100
Birch 1200
Acacia 1300

SIXTEENTH (North)
N fr N 1 blk E of 15th
N 1
M 100
L 200
K 300
J 400
I 500
Market 600
G 700
F 800
E 900
Broadway 1000
C 1100
B 1200
A 1300
Balboa Park .....——

SIXTEENTH (South)
SW fr N 1 blk E of 15th
Logan av 900
National av 1000
Newton av 1100

SIXTH
N fr the bay 6 blks E of Front
M 100
L 200
K 300
J 400
I 500
Market 600
G 700
F 800
E 900
Broadway 1000
C 1100
B 1200
A 1300
Ash 1400
Beech 1500
Cedar 1600
(Park av to Upas)
Date 1700
Elm 1800
Fir 1900
Grape 2000
Hawthorn 2100
Ivy 2200
Juniper 2300
Kalmia 2400
Laurel 2500
Maple 2600
Nutmeg 2700
Olive 2800
Palm 2900
Quince 3000
Redwood 3100
Spruce 3200
Thorn 3300
Upas 3400
Walnut 3500
Brookes av 3600
Pennsylvania av 3700
Robinson av 3800
University av 3900
Washington 4000
Lewis 4100
Montecito way 4200
Arbor dr 4300

SLOANE
E fr Hawley 1 blk N of Pennsylvania av
Hawley 3800
(Not open to Albatross)

SMITH (Old Town)
NE fr Kurtz 1 blk NW of Mason
Kurtz 3750
Hancock 3800
Moore 3850
Jefferson 3900
Congress 3950

SOUTHERN
S fr M 2 blks E of Boundary

SOUTHLOOK AV.
S fr Imperial av ½ blk E of 36th

SPALDING PL.
E fr Park blvd ½ blk S of Adams av
Park blvd 1800
Georgia 1900

SPRING
(East San Diego)
S fr Scio av 1 blk E of Eugene
Scio av .....——

SPRUCE
E fr 1st 1 blk N of Redwood
1st 100
2d 200
3d 300
4th 400
5th 500
Park av 600
Balboa Park .....——
(Not open to 28th
28th. 2800
(Not open to Granada)
Granada 2900
Dale 3000

SPRUCE (West)
W fr 1st 1 blk N of Redwood
1st 100
Front 200
Albatross 300
Brant 400
Curlew 500
Dove 600
Eagle 700
Falcon 800
Goldfinch 900
Hawk begins 1000
Horton av 1100
Union 1200
State 1300
Columbia 1400
India 1500
Arctic 1600
California 1700

STANDARD
(East San Diego)
N fr 1 blk S of Swan av 1 blk E of Brooklyn av
Swan av 2900
Denver av 3000
Highland av 3100
Ohio av begins.....3200

STANTON
(East San Diego)
E fr Lemona 2 blks S of El Cajon av
Lemona 5000
Douglas av 5200

STATE
N fr the bay 2 blks W of Front
I 500
Market 600
G 700
F 800
E 900
Broadway 1000
C 1100
B 1200
A 1300
Ash 1400
Beech 1500
Cedar 1600
Date 1700
Elm 1800
Fir 1900
Grape 2000
Hawthorn 2100
Ivy 2200
Juniper 2300
Kalmia 2400
Laurel 2500
Maple 2600
Nutmeg 2700
Olive 2800
Palm 2900
Quince 3000
Redwood 3100
Spruce 3200
Sassafras 3300
Thorn 3400
Upas 3500
Vine 3600
Glenwood dr 3650
Willow 3700
Chambers 3800

STEINER
(East San Diego)
E fr Boundtry 1 blk N of University av
Boundary 3250
Mission av 3300
Wabash av 3350
Scott av begins.....3400
Twiggs .....——

STEPHENS
N fr Mission Hills blvd 1 blk W of Calhoun
Mission Hills blvd.....3900
Park Lane 3950
Ft. Stockton dr.....4000
Lewis 4050
Montecito way 4150
Arbor dr 4200
Hunter 4250
Barr 4300

STOCKTON
E fr 1st 2 blks N of Lewis
(Changed to Arbor dr)

STOCKTON (West)
W fr 1st 2 blks N of Lewis
(Changed to Arbor dr(West)

STOCKTON AV.
(East San Diego)
N fr Lexington av 1 blk E of Conklin av
Lexington av 3200
Chatham 3300
Centre 3400
Clark 3500
Howard 3600
Castle 3700
Klauber 3800
University av 4000
Anna av 4100
Orange av 4200
El Cajon av.....4300
Olive av 4400
Monroe av 4500

STOREY AV.
(East San Diego)
N fr Wabash av 4 blks E of Boundary
Wabash av .....——
Wilson av 3400
Essex 3500
Howard 3600
Castle 3700
Klauber 3800
University av 4000
Anna av 4100
Orange av 4200
El Cajon av.....4300
Olive av 4400

STORY
NE fr the bay 1 blk W of Chambers
(Changed to Emory) ..

SUBLET
NW fr Wellborn 2 blks NE of Boone
Wellborn 1600
Andrews 1700
Keating 1800

SUFFOLK
NE fr Boundary 1 blk N of Hayes av
Boundary .....——
Mission av .....——
Jefferson av .....——
Wabash av .....——

SUMAC
E fr Boundary 1 blk N of Eucalyptus

SUMMIT AV.
NE and SW fr Indiana av 1 blk E of Home av
Indiana 2300

SUNNY DALE
E fr 33d 1 blk N of G
(Now part of F)

SUNSET BLVD.
W fr Ft. Stockton dr 1 blk S of Lewis, Mission Hills
Ft. tSockton dr.....1700
Sheridan ends 1800
St. James pl.....1900
Alameda dr ends.....1900
Arden way 2000
Loma Pass ends.....2000
Arguello begins 2000
Miller ends 2000
Ingleside begins.....2100
Witherby 2200

SUNSET BLVD. (Old Town)
NW fr Witherby 1 blk N of Juan
Witherby 2200
Hortensia 2250
Trias 2300
Ampudia 2350
Arista 2400
Conde 2450
Harney 2500
Twiggs 2600
Mason 2700
Wallace 2800
Taylor 2900
Rosecrans 3000
Gaines 3100
Riley 3200
Greenwood 3300

SUPERBA
E fr 38th 1 blk S of M
38th 3800
39th 3900

SUPERIOR
E fr 38th 2 blks S of M
38th 3800
39th 3900
Ada .....——
40th 4000

SUTHERLAND
NE fr the bay 1 blk E of Noell
Atlantic 2300
Kurtz 2200
Hancock 2100
Moore 2000
La Jolla 1900
California 4200

SUTTER
W fr Hawley 4 blks S of Washington
Hawley 300
Eagle 600
Goldfinch 700
Crane pl begins..... 800
Kite 1100

SWAN AV.
(East San Diego)
E fr Standard 1 blk S of Denver
Standard 4200
Amethyst 4250
Coral 4300

SWIFT AV.
(East San Diego)
N fr Castle 2 blks E of Boundary
Castle 3700
Klauber 3800
University av 4000
Anna 4100
Orange av 4200
El Cajon av.....4300

SYDNEY PL.
(Normal Heights)
E fr Mission dr 1 blk N of Eugene pl
Mission dr .....——
Raymond pl .....——

T
E fr 34th 2 blks S of Woolman av
(Changed to Martin av)

TAYLOR
E fr 37th 1 blk S of Woolman av
37th 3700
38th 3800

TAYLOR (Old Town)
NE fr Kurtz 1 blk NW of Wallace
Kurtz 3750
Hancock 3800
Moore 3850
Jefferson 3900
Congress 3950
San Diego av.....4000
Calhoun 4050
Juan 4100
Sunset blvd 4200
Whitman 4250
Chestnut 4300
Hickory 4350
Ft. Stockton dr.....4400
Pine 4450
Cherry 4500

TEAK
E fr 38th 1 blk S of Woolman av
38th 3800
39th 3900
40th 4000

TENTH
N fr N 9 blks E of 1st
N 1
Imperial av 100
L 200
K 300
J 400
I 500
Market 600
G 700
F 800
E 900
Broadway 1000
C 1100
B 1200
A 1300
Ash 1400
Beech 1500
Cedar 1600
Balboa Park
(Not open to Upas)
Upas 3400
Myrtle av begins.....3500
Brookes av 3600
Cypress av begins.....——
Pennsylvania av 3700
Robinson av 3800
Essex begins .....——
University av 3900
Hendricks av begins....4000
Pascoe av begins 4100
Lincoln av begins.....4200
Hayes av begins.....4300
Johnson av begins.....4400

TERRACE DR.
(Normal Heights)
N fr Monroe av 1 blk E of 48th
Monroe av 4500
Mission dr 4600
Adams av 4700
Jefferson av 4800

TEXAS
N fr Upas 1 blk W of Arizona
Upas 3400
Myrtle av 3500
Dwight 3600
Landis 3700
Wightman 3800
University av 3900
Lincoln av 4000
Polk av 4100
Howard av 4200
El Cajon av.....4300
Meade av 4400
Monroe av 4500
Madison av 4600
Adams av 4700

THIRD
N fr the bay 2 blks E of 1st
K 300
J 400
I 500
Market 600
G 700
F 800
E 900
Broadway 1000
C 1100
B 1200
A 1300
Ash 1400
Beech 1500
Cedar 1600
Date 1700
Elm 1800
Fir 1900
Grape 2000
Hawthorn 2100
Ivy 2200
Juniper 2300
Kalmia 2400
Laurel 2500
Maple 2600
Nutmeg 2700
Olive 2800
Palm 2900
Quince 3000
Redwood 3100
Spruce 3200
Thorn 3300
Upas 3400
Walnut 3500
Brookes av 3600
Pennsylvania av 3700
Robinson av 3800
University av 3900
Washington 4000
Lewis 4100
Montecito way 4150
Rigdon 4200

THIRTEENTH
N fr N 1 blk E of 12th
N 1
Imperial av 100
L 200
K 300
J 400
I 500
Market 600
G 700
F 800
E 900
Broadway 1000
C 1100
B 1200
A 1300
Balboa Park .....——

THIRTIETH
N fr N 1 blk E of 29th
N 1
Imperial av 100
L 200
K 300
J 400
I 500
Market 600
G 700
F 800
E 900
Broadway 1000
C 1100
B 1200
A 1300
Ash 1400
Beech 1500
Cedar 1600
Date 1700
Elm 1800
Fir 1900
Grape 2000
Hawthorn 2100
Ivy 2200
Juniper 2300
Kalmia 2400
Laurel 2500
Maple ends 2600
Nutmeg 2700
Olive 2800
Palm 2900
Quince begins 3000
Redwood 3100
Thorn 3300
Upas 3400
Myrtle 3500
Capps .....——
Dwight 3600
Landis 3700
Gunn .....——
Wightman 3800
University av 3900
Lincoln av 4000
Polk av 4100
Howard av 4200
El Cajon av.....4300
Meade av 4400
Monroe av 4500
Madison av 4600
Adams av 4700
Works av 4800

THIRTIETH (South)
S fr N 1 blk E of 29th
N 1
Webster av 100
Clay av 200
Franklin av 300
Woolman av 400
Valle av 500
Martin av 600
Greeley av 700
Logan av 800
National av 900
Newton av 1000
Boston av 1100
Main 1200
Colton av 1300
Bay av 1400

THIRTY-FIRST
N fr N 1 blk E of 30th
N 1
Imperial av 100
L 200
K 300
J 400
I 500
Market 600
G 700
F 800
E 900
Broadway 1000
C 1100
B 1200
A 1300
Ash 1400
Beech 1500
Cedar 1600
Date 1700
Elm 1800
Fir 1900
Grape 2000
Hawthorn 2100
Ivy 2200
Juniper 2300
Kalmia 2400
Laurel 2500
Maple begins 2600
Burlingame dr 2700
Nutmeg 2800
Olive 2900
Palm 3000
Quince 3100
Redwood 3200
Thorn 3300
Upas 3400
Myrtle 3500
Dwight 3600
Landis 3700
Wightman 3800
University av 3900

THIRTY-FIRST (South)
S fr N 1 blk E of 30th

N 1
Webster 100
Clay 200
Franklin av 300
Woolman av 400
Valle av 500
Martin av 600
Greeley av 700
Logan av 800
National av 900
Newton av 1000
Boston av 1100
Main 1200
Colton av 1300
Bay av 1400

THIRTY-SECOND
N fr N 1 blk E of 31st

N 1
Imperial av 100
L 200
K 300
J 400
I 500
Market 600
G 700
F 800
E 900
Broadway 1000
C 1100
B 1200
A 1300
Ash 1400
Beech 1500
Cedar 1600
Date 1700
Elm 1800
Fir 1900
Grape 2000
Hawthorn 2100
Ivy 2200
Juniper 2300
Kalmia 2400
Laurel 2500
Maple 2600
Burlingame dr ends..... ——
Redwood ..... ——
Thorn ..... ——
Upas 3400
Myrtle ..... ——
Dwight ..... ——
Landis ..... ——
Wightman ..... ——
University av 3900
(Not open to Madison av)
Madison av 4600
Adams av 4700

THIRTY-SECOND (South)
S fr N 1 blk E of 31st

N 1
Webster 200
Clay av 300
Franklin av 400
Woolman av 500
Valle ends 600
Martin av ends..... 700
Greeley av ends..... 800
Logan av 900
National av 1000
Newton av 1100
Boston av 1200
Main 1300
Gem begins 1400
Colton av ends..... 1500
Filbert begins 1600
Bay av ends..... 1700
Linden begins 2000

THIRTY-THIRD
N fr N 1 blk E of 32d

N ends 1
Imperial av 100
L 200
K 300
J 400
I 500
Market 600
G 700
F 800
E 900
Broadway 1000
C 1100
B 1200
A 1300
Ash 1400
Beech 1500
Cedar 1600
Date 1700
Elm 1800
Fir 1900
Grape 2000
Hawthorn 2100
Ivy 2200
Juniper 2300
Kalmia 2400
Laurel 2500
Maple 2600
Nutmeg 2700
Redwood ..... ——
Thorn ..... ——
Upas 3400
Myrtle 3500
Dwight 3600
Landis 3700
Wightman 3800
(Not open to Meade av)
Meade av 4400
Monroe av 4500
Madison av 4600
Adams av 4700

THIRTY-THIRD (South)
S fr N 1 blk E of 32d..

N ends 100
Webster av ends..... 200
Clay av ends 300
Franklin av ends..... 400
Woolman av 500
Valle av 600
Rolston av 700
Logan av 800
National av 900
Newton av 1000
Boston av 1100

THIRTY-FOURTH
N fr H 1 blk E of 33d

Market 600
G 700
F 800
E 900
Broadway 1000
C 1100
B 1200
A 1300
(Not open to El Cajon av)
El Cajon av 4300
Olive av 4400
Monroe av 4500
Madison av 4600
Adams av 4700
Jefferson av 4800

THIRTY-FOURTH (South)
S fr Webster 1 blk E of Felton

Webster 200
Woolman av 500
S 600
T 700
Logan av 800
National av 900
Newton av 1000
Boston 1100

THIRTY-FIFTH
N fr Imperial av 1 blk E of Howard

Imperial av 100
Hamilton av 200
Tomkins ..... ——
Shafter 300
J 400
I 500
Market 600
G 700
F 800
E 900
Broadway 1000
C 1100
B 1200
A 1300
(Not open to El Cajon av)
El Cajon av..... 4300
Olive av 4400
Monroe av 4500
Madison av 4600
Adams av 4700
Jefferson av 4800
McKinley av 4900

THIRTY-FIFTH (South)
S fr Imperial av 1 blk E of 34th

Imperial av 100
Woolman av 500
S 600
T 700
Logan av 800
National av 900
Newton av 1000
Boston 1100

THIRTY-SIXTH
S fr Imperial av 1 blk E of 35th

Imperial av 100
Hamilton 200
Tomkins ..... ——
Shafter 300
J 400
I 500
Market 600
Peak 700
(Not open to Monroe av)
Monroe av 4500
Madison av 4600
Adams av 4700
Jefferson av 4800
McKinley av 4900
Mission dr ..... ——

THIRTY-SIXTH (South)
S fr Imperial av 1 blk E of 35th

Imperial av 100
Gilmore begins 200
Woolman av 500
Logan av 800
National av 900
Newton av ends..... 1000
Boston av ends..... 1100

THIRTY-SEVENTH
N fr Monroe av 1 blk E of 36th

Monroe av 4500
Madison av 4600
Adams av 4700
Jefferson av 4800
McKinley av 4900

THIRTY-SEVENTH (South)
S fr Imperial av 1 blk E of 36th

Imperial av 100
Clinton begins 200
Gilmore ends 400
Woolman av 500
Taylor begins ..... ——
S rebegins 600
T rebegins 700
Florence begins ..... ——
Logan av 800
National av 900
W 1000
Y 1000
Z 1200
Alpha 1300
Beta 1400

THIRTY-EIGHTH
N fr Monroe av 1 blk E of 37th

Monroe av 4500
Madison av 4600
Adams av 4700
Jefferson av 4800
McKinley av 4900
Arthur av 5000
Mission dr ..... ——

THIRTY-EIGHTH (South)
S fr Imperial av 1 blk E of 37th

Imperial av 100
Clinton ends 200
Superba begins 300
Woolman av 500

Teak begins .....—
S ends 600
T ends 700
Florence .....—
Logan av 800
Z 1200
Y 1100
W 1000
National av 900
Alpha 1300
Beta 1400
Gamma 1500

THIRTY-NINTH (South)

S fr Imperial av 1 blk E of S 38th
Imperial av 100
Superba ends 200
Superior 300
Franklin av 400
Woolman av 500
Teak 600
Martin av 700
Florence 800
Logan av 900
National av 1000
W 1100
Y 1200
Z 1300
Alpha 1400
Beta 1500
Gamma 1600
Delta 1700
Epsilon begins 1800
Acacia av 1900
Birch av 2000
Cottonwood av 2100
Dalbergia 2200
Main 2300
Filbert av 2400
Grevilla av 2500

THOMAS AV.
(East San Diego)

N fr Clark 1 blk E of Reed av
Clark 3500
Essex ends 3500
Howard 3600
Castle 3700
Klauber 3800
University av 4000
Anna av 4100
Orange av 4200
(Not open to El Cajon av)
El Cajon av 4300
Olive av 4400
Monroe av 4500

THOR

NE fr Main 1 blk SE of Sive
Main 2300
Dalbergia 2200
Cottonwood 2100
Birch 2000

THORN

E fr 1st 1 blk S of Upas
1st 100
2d 200
3d 300
4th 400
5th 500
Park av 600
Balboa Park
(Not open to 28th)
28th 2800
Granada .....—
29th rebegins 2900
Dale .....—
30th 3000
Grim .....—
31st 3100
Herman .....—
Nash .....—

THORN (West)

W fr 1st 1 blk S of Upas
1st 100
Front 200
Albatross 300
Brant 400
Curlew 500
Dove 600
Eagle 700
Falcon 800
Goldfinch 900
Hawk 1000
Ibis 1100
Horton 1200
Union 1300
State 1400
Columbia 1500
India 1600
Arctic 1700
California 1800

TIDE
(North San Diego)
(Changed to Barnet av)

TITUS

NW fr Andrews 1 blk N of India
Andrews begins 1700
Keating begins 1750
Pringle begins 1800
Mission Hills blvd.....1850
Clark 1900
Henry 1950
Alameda pl 2000
Miller 2050
Bandini 2100
Couts 2150
Witherby 2200

TOMKINS

E fr 34th 1 blk S of Shafter
34th 3400
Howard .....—
35th 3500
Pardee .....—
36th 3600

TORRANCE

W fr 1 blk E of Eagle 1 blk N of Brookes av
Eagle 700
Goldfinch 900
(Not open to Ingalls)
Ingalls 1200
Fremont 1600
Wellborn 1700
Andrews 1800
Keating 1900
Pringle 2000
Mission Hills blvd.....2100

TRAINOR
(East San Diego)

NW fr Montgomery av 3 blks W of Jefferson av
Montgomery av .....—
Park av .....—
Hubbel av .....—
Lexington av .....—

TREAT

E fr 27th to 28th bet E and F
27th 2700

TRIAS (Old Town)

NE fr Kurtz 1 blk NW of Hortensia
Kurtz 3750
Hancock 3800
Moore 3850
Jefferson 3900
Congress 3950
San Diego av.....4000
Juan 4100
Sunset blvd 4200
Whitman 4250
Chestnut 4300
Hickory 4350
Ft. Stockton dr.....4400
Pine 4450
Cherry 4500

TUPPER

NW fr Wellborn 1 blk N of Sutter
Wellborn 1650
Andrews 1700
Keating 1800
Pringle 1900

TURK
(East San Diego)

E fr German 1 blk S of Horton av
German 5900
Brooklyn av 6000
Standard 6100

TWELFTH

N fr N 7 blks E of 5th
N 1
Imperial av 100
L 200
K 300
J 400
I 500
Market 600
G 700
F 800
E 900
Broadway 1000
C 1100
B 1200
A 1300
Balboa Park .....—

TWENTIETH

N fr N 1 blk E of 19th
N 1
Imperial av 100
L 200
K 300
J 400
I 500
Market 600
G 700
F 800
E 900
Broadway 1000
C 1100
B 1200
A 1300
Balboa Park .....—

TWENTY-FIRST

N fr N 1 blk E of 20th
N 1
Imperial av 100
L 200
K 300
J 400
I 500
Market 600
G 700
F 800
E 900
Broadway 1000
C 1100
B 1200
A 1300
Balboa Park .....—

TWENTY-SECOND

N fr N 1 blk E of 21st
N 1
Imperial av 100
L 200
K 300
J 400
I 500
Market 600
G 700
F 800
E 900
Broadway 1000
C 1100
B 1200
A 1300
Balboa Park .....—

TWENTY-THIRD

N fr G bet 22d and 24th
G 700
F 800
E 900
Broadway 1000
C 1100
B 1200
A 1300
Balboa Park .....—

TWENTY-FOURTH
N fr N bet 22d and 25th

N 1
Imperial av 100
L 200
K 300
J 400
I 500
Market 600
G 700
F 800
E 900
Broadway 1000
C 1100
B 1200
A 1300
Balboa Park .....——

TWENTY-FIFTH
N fr N bet 24th and 26th

N 1
Imperial av 100
L 200
K 300
J 400
I 500
Market 600
G 700
F 800
E 900
Broadway 1000
C 1100
B 1200
A 1300
Balboa Park .....——

TWENTY-SIXTH
N fr N 1 blk E of 25th

N 1
Imperial av 100
L 200
K 300
Grant pl begins.....——
J 400
I 500
Market 600
G 700
F 800
E 900
Broadway 1000
C 1100
B 1200
A 1300
Balboa Park .....——

TWENTY-SIXTH (South)
S fr Logan av 1 blk W of 27th

Logan av 900
National av 1000
Newton av 1100
Boston av 1100
Main 1200
Colton av 1300

TWENTY-SEVENTH
N fr N 1 blk E of 26th

N 1
Imperial av 100
L 200
K 300
Grant pl ends..... 400
I 500
Market 600
G 700
F 800
E 900
Broadway 1000
C 1100
B 1200
A 1300
Balboa Park .....——

TWENTY-SEVENTH (South)
N fr the bay bet 26th and 28th

Colton av begins.....1400
Main 1300
Boston av 1200
Woolman av 1100
National av 1000
Logan av 900

TWENTY-EIGHTH
N fr N 1 blk E of 27th

N 1
Imperial av 100
L 200
K 300
J 400
I 500
Market 600
G rebegins 700
F rebegins 800
E rebegins 900
Broadway 1000
C 1100
B 1200
A 1300
Ash rebegins 1400
Beech rebegins 1500
Cedar rebegins 1600
Date rebegins 1700
Elm rebegins 1800
Fir rebegins 1900
Grape rebegins 2000
Hawthorn rebegins 2100
Ivy rebegins 2200
Juniper rebegins 2300
Kalmia rebegins 2400
Laurel rebegins 2500
Maple rebegins 2600
Nutmeg rebegins 2700
Palm rebegins 2800
Redwood rebegins 2900
Thorn rebegins 3300
Upas rebegins 3400
Myrtle 3500
Capps begins .....——
Dwight 3600
Landis 3700
Gunn begins .....——
Wightman 3800
University av 3900

TWENTY-EIGHTH (South)
S fr N 1 blk E of 27th

N 1
Webster 100
Everett av ends.....——
Clay av begins..... 200
Franklin av 300
Woolman av 400
Grant av 500
Harrison av 600
Irving av 700
Logan av 800
National av 900
Newton av 1000
Boston av 1100
Main 1200
Colton av 1300
Bay av 1400

TWENTY-NINTH
N fr N bet 28th and 30th

N 1
Imperial av 100
L 200
K 300
J 400
I 500
Market 600
G 700
F 800
E 900
Broadway 1000
C 1100
B 1200
A 1300
Ash 1400
Beech 1500
Cedar 1600
Date 1700
Elm 1800
Fir 1900
Grape 2000
Hawthorn 2100
Ivy 2200
Juniper 2300
Kalmia 2400
Laurel 2500
Maple 2600
Nutmeg 2700
Palm 2800
Redwood 2900
(Not open to Thorn)
Thorn 3300
Upas 3400
Myrtle 3500
Capps .....——
Dwight 3600
Landis 3700
Gunn .....——
Wightman 3800
University av 3900

TWENTY-NINE (South)
S fr N 1 blk W of 30th

N 100
Valley pl ends..... 200
Webster av 300
Clay av 400
Woolman av 500
Hampton ct .....——
Palm ct 600
Holly ct .....——
Vine ct 700
Ivy ct .....——
Marcey av 800
Logan av 900
National av 1000
Newton av 1100
Boston av 1200
Main 1300
Colton av 1400
Bay av 1500

TWIGGS (Old Town)
NE fr Kurtz 1 blk NW of Harney

Kurtz 3750
Hancock 3800
Moore 3850
Jefferson 3900
Congress 3950
San Diego av.....4000
Calhoun begins 4050
Juan 4100
Sunset blvd 4200
Whitman 4250
Chestnut 4300
Hickory 4350
Ft. Stockton dr.....4400
Pine 4450

TYLER AV.
E fr Maryland bet Lincoln and Van Buren avs

Maryland 1400
Cleveland 1500
Campus av 1600

UNA
SW fr Acacia 1 blk NW of Vesta

Acacia 1900
Birch 2000
Cottonwood 2100
Dalbergia 2200
Main 2300
Filbent 2400
Grevilla 2500
Hickory av 2600
Ironwood begins 2700
Jutewood 2800
Kingwood av 2900
Linden av 3000

UNION
N fr the bay 1 blk W of Front

K 300
J 400
I 500
Market 600
G 700
F 800
E 900
Broadway 1000
C 1100
B 1200
A 1300
Ash 1400
Beech 1500
Cedar 1600
Date 1700
Elm 1800
Fir 1900

Grape 2000
Hawthorn 2100
Ivy 2200
Juniper 2300
Kalmia 2400
Laurel 2500
Maple 2600
Nutmeg 2700
Olive 2800
Palm 2900
Quince 3000
Redwood 3100
Spruce 3200
Sassafras 3200
Thorn 3300
Upas 3400
Vine 3500
Walnut 3600

UNIVERSITY AV.

E fr 1st 5 blks N of Upas

1st 100
2d 200
3d 300
4th 400
5th 500
6th 600
7th 700
8th 800
9th 900
10th 1000
Vermont 1200
Richmond 1400
University blvd .....——
Herbert 1500
Centre begins 1600
Park blvd 1800
Georgia 1900
Florida 2000
Alabama 2100
Mississippi 2200
Louisiana 2300
Texas 2400
Arizona 2500
Arnold ends 2550
Hamilton begins 2600
Villa Terrace ends.....——
Oregon 2700
28th 2800
Utah 2900
Sherman ends .....——
Kansas 2950
30th 3000
Ray ends .....——
Ohio begins 3050
Grim ends 3100
Illinois begins .....——
Hart ends 3150
Iowa begins .....——
Herman ends .....——
Missouri begins .....——
32d ends 3200
Bancroft 3250
Boundary 3300

EAST SAN DIEGO

Pueblo av 3301
Mission av 3350
Wabash av .....——
Scott av begins.....3401
Swift av 3450
Pacific av 3500
Wilson av 3550
Storey av 3600
Cherokee av 3650
Reed av 3700
Thomas av 3750
Daley av 3800
Sisson av 3850
Central av 3900
Conklin av 3950
Stockton av 4000
Copeland av 4050
Van Dyke av.....4100
Pauly av 4150
Fairmount av 4200
Colonial 4250
Highland av 4300
Cabrillo 4350
Chamoune 4400
Mentone 4450
Menlo av 4500
Sierra av 4550
Euclid av 4600
Alpine av 4650
Estrella 4700
Cerros 4750
Winona 4800

UNIVERSITY AV. (West)

W fr 1st 5 blks N of Upas

1st 100
Front 200
Albatross 300
Brant 400
Dove 500
Eagle 600

UNIVERSITY BLVD.

NE fr University av 3 blks E of 10th
(Changed to Normal)

UPAS

E fr 1st 5 blks S of University av

1st 100
2d 200
3d 300
4th 400
5th 500
6th 600
Balboa Park .....——
7th rebegins 700
8th rebegins 800
9th rebegins 900
10th begins 1000
Vermont begins 1200
Richmond begins 1400
Albert begins 1500
Herbert begins 1700
Park blvd begins.....1700
Indiana begins 1800
Georgia begins 1900
Florida begins 2000
Alabama begins 2100
Mississippi begins 2200
Louisiana begins 2300
Texas begins 2400
Arizona begins 2500
Arnold begins 2550
Villa Ter. begins.....2600
Oregon begins 2700
28th begins 2800
Utah begins 2850
Granada ends 2850
29th 2900
Dale ends 2950
30th 3000
Ray begins 3050
Grim 3070
31st 3100
Herman 3150
32d 3200
Bancroft 3250
33d 3300
Felton 3350
Boundary .....——

UPAS (West)

W fr 1st 5 blks S of University av

1st 100
Front 200
Albatross 300
Brant 400
Curlew 500
Dove 600
Eagle 700
Falcon 800
Goldfinch 900
Hawk 1000
Ibis 1100
Jackdaw 1200
Scio .....——
Horton av 1300
Union 1400
State 1500
Columbia 1600
India 1700
Arctic 1800
California 1900

URBAN

E fr Vista 1 blk S of Woolman av

Vista .....——
West .....——
Meridian blvd .....——
East .....——
Upper .....——

UTAH

N fr Upas 1 blk E of Idaho

Upas 3400
Myrtle 3500
Capps .....——
Dwight 3600
Landis 3700
Gunn .....——
Wightman 3800
University av 3900
Lincoln av 4000
Polk av 4100
Howard av 4200
El Cajon av 4300
Meade av 4400
Monroe av 4500
Madison av 4600
Adams av 4700
Collier av 4800
Copley av 4900

UVADA PL.

N fr Copley av at N end of Idaho

Copley av 4900

VALLE AV.

E fr 30th 1 blk S of Woolman

30th 3000
31st 3100
32d 3200
33d 3300
34th 3400
35th 3500
(Not open to 37th)
37th 3700
38th 3800

VALLE VISTA

N fr Sierra Vista 2 blks W of Hermosa way

Sierra Vista 4200
Altamira pl 4300

VALLEY DR.

(East San Diego)

NE fr E end of B to North Chollas Co rd

B 4200
Indiana 6900
Douglass av 7700

VALLEY PL.

E fr 28th 1 blk S of N

28th 2800
29th 2900

VAN BUREN AV.

E fr Maryland 1 blk S of Meade av

Maryland 1400
Cleveland av 1500
Campus av 1600

VAN DYKE AV.

(East San Diego)

N fr Lexington av 1 blk E of Copeland av

Lexington av 3300
Centre 3400
Clark 3500
Howard 3600
Castle 3700
Klauber 3800
University av 4000
Anna 4100
Orange av 4200
El Cajon av.....4300
Olive av 4400
Monroe av 4500

VEDDER

NW fr the bay 1 blk W of Water

Witherby 2200
Couts 2150

VERMONT
N fr Upas 1 blg E of 10th
Upas 3400
Myrtle av 3500
Cypress 3600
Pennsylvania av 3700
Robinson av 3800
Essex .....——
University av 3900
Cleveland av .....——
Hendricks av 4000
Pascoe av 4100
Lincoln av 4200
Hayes av 4300
Johnson av .....——

VESTA
SW fr Acacia 1 blk NW of 39th
Acacia 1900
Birch 2000
Cottonwood 2100
Dalbergia 2200
Main 2300
Filbent 2400
Grevilla 2500
Jutewood av 2600
Kingwood av 2700
Linden av 2800

VILLA
N fr Woolman 4 blks E of Boundary

VILLA TERRACE
N fr Upas 2 blks W of 28th
Upas 3400
Myrtle 3500
Dwight 3600
Landis 3700
Wightman 3800
University av 3900

VINE
SW fr Union bet Upas and Walnut
Union 1500
State 1600
Columbia 1700
India 1800
Arctic 1900
California 2000

VINE COURT
(East San Diego)
S fr University av 2 blks E of Euclid
University av 7200

VINE COURT
E fr 28th 2 blks N of Logan av
28th 2800
29th 2900
30th 3000

VINE ROW
(East San Diego)
N fr Zinfandel pl 6 blks E of Boundary

VISTA
N fr Gamma 1 blk E of Boundary
Gamma 1500
Southern 1000
Urban .....——
Woolman av 500
Imperial av 100

VISTA PL.
N fr Copley av ½ blk E of Utah
Copley av 4900

W
E fr 37th 1 blk S of National av
37th 3700
38th 3800
39th 3900
40th 4000
41st 4100

WABASH
E fr 37th 2 blks S of Imperial av
37th 3700
38th 3800

WABASH AV.
(East San Diego)
N fr junction of Estrella pl and Nelson av 1 blk E of Jefferson av
Estrella pl 3100
Hayes ends .....——
Pearl begins 3200
Suffolk ends .....——
Chatham begins 3300
Norfolk ends 3400
Kearney av 3500
Fulton ends .....——
Essex begins .....——
Bowery ends 3600
Howard begins 3600
Castle 3700
Swift begins 3700
Klauber 3800
University av 4000
Anna av 4100
Orange av 4200
El Cajon av.....4300

WALKER
(Changed to Villa Ter)

WALL
(East San Diego)
N fr Horton av 1 blk E of Church
Horton av .....——
Pascoe av .....——
Montgomery av .....——
Park av .....——
Hubbel av ends.....——
Lexington av .....——

WALLACE
(Old Town)
NE fr Kurtz 1 blk NW of Smith
Kurtz 3750
Hancock 3800
Moore 3850
Jefferson 3900
Congress 3950
San Diego av.....4000
Calhoun 4050
Juan 4100
Sunset blvd 4200
Whitman 4250
Chestnut 4300
Hickory 4350
Ft. Stockton dr.....4400
Pine 4450
Cherry 4500

WALLACE CT.
N fr National av to Logan av 1 blk E of 39th
National av 3960

WALNUT
E fr 1st 1 blk N of Upas
1st 100
2d 200
3d 300
4th 400
5th 500

WALNUT (West)
W fr 1st 1 blk N of Upas
1st 100
Front 200
Albatross 300
Brant 400
Curlew 500
Dove 600
Eagle 700
Falcon 800
Goldfinch 900
Hawk 1000
Ibis 1100
Jackdaw 1200
Kite 1300
Lark 1400
Union 1500
State 1600
Columbia 1700
India 1800
Arctic 1900
California 2000

WALTON PL.
E fr Ohio bet Monroe and Madison
Ohio 3000

WARD
(Normal Heights)
SE fr Mission dr 1 blk E of 44th bet Reed pl and Adams av
Mission dr .....——
Adams av .....——
Jefferson .....——
Bonnie Brae .....——

WASHINGTON
E fr 1st 1 blk N of University av
1st 100
3d 300
4th 400
5th 500
6th 600
7th 700
8th 800
9th 900
10th 1000

WASHINGTON (West)
W fr 1st 1 blk N of University av
1st 100
Front 200
Albatross 300
Brant rebegins 400
Dove 500
Eagle 600
Falcon 700
Goldfinch 800
Hawk 900
Ibis 1000
Jackdaw 1100
Ingalls 1200
Lark 1300

WATER
NW fr the bay 1 blk W of West Atlantic
Wright 2050
Bandini 2100
Couts 2150
Witherby 2200

WAVERLY
(Normal Heights)
N fr Works av 1 blk E of Boundary
Works av 4800
David pl 4900

WEBSTER AV
E fr 28th 1 blk S of N
28th 2800
29th 2900
30th 3000
31st 3100
32d 3200
33d 3300

WEEKS AV.
NW fr Cushman to Knoxville 1 sw of Linda

WELLBORN
NE fr Linwood 1 blk W of Guy
Linwood 3600
Guy 3650
Puterbaugh 3700
Torrence 3750
Neale 3800
Suter 3850
Tupper 3900

WEST DR.
N fr Southern 1 blk W of Meridian

WESTLAND AV.
N fr Ivy 2 blks E of Gregory
Ivy 2200
Juniper 2300

WHALEY AV.
N fr A 1 blk E of Morse av
A 1300
Ash 1400
Beech 1500
Cedar 1600

WHITMAN
(Old Town)
NW fr Witherby 1 blk NE of Sunset blvd
Witherby 2200
Hortensia 2250
Trias 2300
Ampudia 2350
Arista 2400
Conde 2450
Harney 2500
Twiggs 2600
Mason 2700
Wallace 2800
Taylor 2900

WIGHTMAN
E fr Alabama 1 blk S of University av
Alabama 2100
Mississippi 2200
Louisiana 2300
Texas 2400
Arizona 2500
Arnold .....——
Villa Ter 2600
Oregon .....——
28th 2700
Utah 2800
Sherman .....——
29th 2900
30th 3000
Ray .....——
Grim 3100
31st .....——
Herman .....——
32d 3200
Boundary .....——

WILDE AV.
N fr Woolman 1 blk E of N fr Palomar

WILMA PL.
(Normal Heights)
E fr Mission dr 1 blk E of 41st bet Jefferson and McKinley avs
Mission dr 4200

WILSON AV.
(East San Diego)
N fr Essex 1 blk W of Storey av
Essex 3500
Howard 3600
Castle 3700
Klauber 3800
University av 4000
Anna 4100
Orange av 4200
El Cajon av.....4300
Olive av 4400

WINDER
NE fr California 1 blk N of Chambers
California 1900
Arctic 1800
India 1700
Columbia 1600

WINN AV.
N fr El Cajon av 1 blk E of Manzanita
El Cajon av.....4400
Elliot ends 4500
Arnold ends 4600
Cunningham ends 4700

WINONA
(East San Diego)
N fr Anna av 1 blk E of Cerros
Anna av 4100
Orange av 4200
Florence av 4300
El Cajon av.....4400
Elliot 4500
Arnold 4600
Cunningham 4700
Roland 4800
28th 2800
29th 2900

WITHERBY
NE fr Water 1 blk W of Couts
Water 3650
Atlantic 3700
Kurtz 3750
Hancock 3800
Moore 3850
La Jolla av.....3900
Jefferson 3900
Congress 3950
Titus 4000
San Diego av.....4000
Linwood 4050
Guy 4100
Juan 4100
Sunset blvd 4200
Whitman 4250
Chestnut 4300
Ingleside av 4300
Hickory 4350
Ft. Stockton dr.....4400
Pine 4450

WOOLMAN AV.
E fr 28th 1 blk S of Franklin av
30th 3000
31st 3100
32d 3200
33d 3300
Eugene begins .....——
Felton .....——
34th 3400
35th 3500
36th 3600
37th 3700
38th 3800
39th 3900
40th 4000
Boundary .....——
Cuyamaca av begins....——
Jamul .....——
Palomar .....——
Wilde av .....——
Villa av begins.....——
Vista .....——
West .....——
Meridian blvd .....——
East .....——
Upper .....——
Escuela .....——
Oceanview .....——
Monte Vista .....——
Valle Vista .....——

WORKS AV.
E fr Kansas 1 blk N of Adams av
Kansas 2950
Nebraska 3000

WORKS PL.
N fr Adams bet 30th and Boundary
Adams av 4700
Works av 4800

WRIGHT
SW of Jefferson 4 blks E of Witherby
Jefferson 3900
Rosecrans 3000
Gaines 3100
Riley 3200
Greenwood 3300
La Jolla av.....3850
Moore 3800
Hancock 3750
Kurtz 3700
Atlantic 3650
Water 3600

YAMA
SW fr Cottonwood 1 blk SE of 39th
Cottonwood 2100
Dalbergia 2200
Main 2300
Filbent 2400
Grevilla 2500

YUMA
E fr Colusa to Fresno 1 S of Gaines

Z
E fr 37th 3 blks S of National av
37th 3700
38th 3800
39th 3900
40th 4000
41st 4100
42d 4200

ZINFENDELL PL.
(East San Diego)
S fr Dodge av 1 blk E of Vine row
Dodge av .....——
Vine begins .....——

BIRD ROCK
Abalone pl
Beaumont
Bellevue
Beulah av
Bird Rock av
Burke av
Calumet av
Chelsea av
Colima
Dolphin pl
Electric av
Forward
La Jolla blvd
Linda Rosa
Midway
Sea Rose
Taft av
View av
Waverly

LA JOLLA AND SOUTH LA JOLLA
Arenas
Belvedere
Bon Air
Boulevard pl
Buena
Cabrillo av
Cave
Coast blvd
College
Crespo
Cuvier
Draper
Drury Lane
Eads av
Electric av
Elizabeth
Exchange pl
Fay
Fern Glen
Genter
Girard av
Gravilla av
Gravina dr
Herschel av
Hillside dr
Ivanhoe av
Ivanhoe av E
Jenner
Kearsarge
Kline
Kolmar av
La Jolla blvd
Lookout dr
Ludington pl
Magnolia pl
Mar av
Marine

La Jolla and South La Jolla —Cont.

Miramar av
Monte Vista av
Nautilus
Neptune pl
Olive
Olivet av
Olivet lane
Olivetas
Outlook dr
Palomar
Park row
Pearl
Pepita
Palya del Norte
Playa del Sur
Primrose
Princess
Prospect
Prospect pl
Ravina
Roslyn lane
Rosemont av
Rushville
Sea lane
Silver
Silverado
Soledad av
South Coast blvd
Surfton pl
Torrey rd
Valdez dr
Vista Del Mar
Wall
Westbourne
Whitefield pl

LA PLAYA

Carlos
Jenkins
Jennings
Kellogg
Lawrence
McCall
Nichols
Owen
Perry
Qualtrough
Rogers
Rosecrans
San Antonio av
San Elijo
San Fernando
San Gorgonio

LOMA ALTA

Banning
Bodega
Esperanza
Famosa blvd
Gaviota
Green
Loleta
Loma Alto
Mendocino blvd
Mentone
Montalvo
Nipoma
Rialto
Seaside
Soto
Udall
Voltaire
Wells
Whittier
Worden

LOMA PORTAL

Alcott
Barnet av
Browning
Chatsworth blvd
Curtis
Dumas
Elliott
Evergreen
Freeman
Goldsmith
Homer
Ibsen
James
Kingsley
Locust
Lytton
Midway dr
Newkirk av
Plum
Rosecrans
Scott
Shafter
Willow
Wing

OCEAN BEACH

Abbott
Bacon
Bermuda
Bolinas
Brief
Brighton av
Cable
Camp Comfort ct
Camp Fern ct
Cape May av
Castellar
Coronado av
Defoe
Del Mar av
Del Monte av
Ebers
Etiwanda
Froude
Green
Guizot
Larkspur
Long Branch av
Lotus
Muir
Narragansett av
Newport av
Niagara av
Orchard av
Pescadero av
Point Loma av
Santa Barbara
Santa Cruiz
Santa Monica av
Saratoga av
Seaside
Soto
Voltaire
West Pt. Loma blvd

PACIFIC BEACH (Including American and Fortuna Parks)

Agate
Alameda
Albuquerque
Allison
Amador av
Archer
Balboa av
Bayard
Beryl
Bond
Brandywine
Bunker Hill
Cass
Chalcedony av
Chico
Cisco
Cosgrove dr
Dalton
Del Norte av
Dawes
Del Ray
Descanso
De Soto
Diamond av
Emerald av
Ethan Allen av
Everts
Fanuel
Felspar av
Figueroa blvd
Garnet av
Glenwood
Grand av
Gresham
Haines
Honeycutt
Hornblend av
Humboldt av
Hyacinth
Ingraham
Ivy av
Jewell
Klamath av
Kendall
Kent av
Lafayette av
Lamont
Laway
La Playa av
Lee
Loring
Martinez
Mission View blvd
Missouri av
Morena blvd
Morrell
Moultrie av
Napa
Noyes
Oliver av
Olney
Pico
Princeton av
Promontory
Quincy
Ralston
Randall
Reed av
Rose Canyon
Rosewood
Roosevelt
San Luis Rey
Sapphire av
Sequoia
Shasta
Sunset av
Tehama av
Thomas av
Ticonderoga
Tourmaline av
Trenton av
Van Nuys
Ventura av
Wilbur av
Yolo av
Yorktown
Yosemite
Yuba
Yuma

POINT LOMA

Akron
Bangor
Bessemer
Bow av
Canon
Charles
Concord
Dudley
Fort
Golden Park av
Hemetite
Hill
Inez
Jennings
John
Leroy
Lucinda
Magnetic
Martinez
Pio Pico
Rice
Sliver Gate av
Sliver Gate lane
Spathic
Talbot
Trumbull
Ullman
Virginia
Warner
Wilcox
Yell

POINT LOMA HEIGHTS

Alicia dr
Arlington dr
Bermuda av
Bernice av
Berwick av
Block
Capistrano
Catalina blvd
Centraloma dr
Chatsworth blvd
Culebra

Gates
La Cresta dr
Mendocino blvd
Mendota
Redondo
Tennyson
Tustin
Venice
Warrington
Wawona dr
Wildwood rd

ROSEVILLE

Addison
Byron
Carleton
Dickens
Emerson
Evergreen
Fenelon
Garrison
Hugo
Ingelow
Jarvis
Keats
Locust
Lowell
Macauley
Newell
Oliphant
Plum
Poe
Quimby
Rosecrans
Russell
Shafter
Scott
Sterne
Tennyson
Upshur
Voltaire
Whittier
Willow
Xenophon
Yonge
Zouch

MORE GOODS
ARE BOUGHT AND SOLD
THROUGH THE
CLASSIFIED BUSINESS LISTS
OF THE
DIRECTORY
THAN
ANY OTHER MEDIUM
ON EARTH

ABBREVIATIONS

EXPLANATORY—In addresses the word "street" is always understood. The letter h is used to indicate the head of the house and r for all others.

acct	accountant
adv	advertising
agcy	agency
agri	agriculture
agt	agent
Am	American
appr	apprentice
apts	apartments
archt	architect
asmblr	assembler
assn	association
asst	assistant
attndt	attendant
atty	attorney
aud	auditor
auto opr	chauffeur
av	avenue
bet	between
bkbndr	bookbinder
bkpr	bookkeeper
bldg	building
bldr	builder
blksmth	blacksmith
blvd	boulevard
brklyr	bricklayer
Bway	Broadway
cabtmkr	cabinet maker
Cal	California
carp	carpenter
carpetlyr	carpet layer
cashr	cashier
ch	church
chf	chief
chiro	chiropractor
civ eng	civil engineer
clk	clerk
clnr	cleaner
clo	clothing
Co	county
coll	college
collr	collector
coml	commercial
compt opr	comptometer opr
cond	conductor
confr	confectioner
confy	confectionery
cons eng	consulting engineer
constr	construction
contr	contractor
cor	corner
corp	corporation
corr	correspondent
ct	court
ctr	cutter
C S pract	Christian Science Practitioner
dep	deputy
dept	department
dir	director
dist	district
dom	domestic
dmstr	demonstrator
dr	driver
dftsmn	draughtsman
drsmkr	dressmaker
e	east
elec	electric
elect	electrical
electr	electrician
electro	electrotype
elev	elevator
emp	employe
eng	engineer
engrav	engraver
es	east side
exp	expressman
5th	fifth
fl	floor
fnshr	finisher
1st	first
ftr	fitter
4th	fourth
frt	freight
fur rms	furnished rooms
furn	furniture
furngs	furnishings
gard	gradener
garmt	garment
gds	goods
gen	general
gro	grocer
h	householder
hairdrsr	hairdresser
hd	hand
hdwd	hardwood
hdwe	hardware
hgr	hanger
hlpr	helper
ins	insurance
insp	inspector
inv	investments
kpr	keeper
lab	laborer
lino	linotype operator
litho	lithographer
lmbr	lumber
lndrs	laundress
lndy	laundry
lndymn	laundryman
mach	machinist
machhd	machine hand
mcht	merchant
mdse	merchandise
mech eng	mechanical engineer
messgr	messenger
mfg	manufacturing
mfr	manufacturer
mgr	manager
min eng	mining engineer
mkr	maker
moldr	moulder
mot pict	motion picture
motormn	motorman
mult	multigraph
n	north
Natl	National
ne	northeast
nr	near
ns	north side
nw	northwest
opr	operator
opp	opposite
osteo	osteopath
Pac	Pacific
paperhgr	paper hanger
patnmkr	patternmaker
pdlr	pedler
pharm	pharmacist
photo	photographer
phys	physician
pict	picture
pk	park
pkg	packing
pkr	packer
pl	place
plastr	plasterer
polishr	polisher
pres	president
prin	principal
priv	private
prod	produce
prof	professor
prop	proprietor
prsfdr	pressfeeder
prsr	presser
pub	publisher or publishing
purch	purchasing
r	residence
rd	road
real est	real estate
repr	repairer
rest	restaurant
Ry	railway
s	south
sch	school
se	southeast
seam	seamstress
2d	second
sec	secretary
shtmtlwkr	sheetmetal worker
slsmn	salesman
slswmn	saleswoman
solr	solicitor
sou	southern
spl	special
sq	square
ss	south side
sta	station
staty	stationery
stdt	student
steno	stenographer
stereo	stereotyper
stmftr	steamfitter
struct	structural
supt	superintendent
sw	southwest
tchr	teacher
tel	telegrapher
telep	telephone
ter	terrace
3d	third
tmstr	teamster
trav	traveling
treas	treasurer
trmr	trimmer
undtkr	undertaker
uphol	upholsterer
v-pres	vice-president
vet surg	veterinary surgeon
w	west
warehsmn	warehouseman
whol	wholesale
wid	widow
wkr	worker
wks	works

ABBREVIATIONS GIVEN NAMES

Albert	Albt
Alexander	Alex
Alfred	Alfd
Andrew	Andw
August	Aug
Benjamin	Benj
Catherine	Cath
Charles	Chas
Daniel	Danl
Edward	Edwd
Frederick	Fredk
George	Geo
Herbert	Herbt
James	Jas
Joseph	Jos
Katherine	Kath
Margaret	Margt
Michael	Michl
Patrick	Patk
Richard	Richd
Robert	Robt
Samuel	Saml
Theodore	Theo
Thomas	Thos
William	Wm

New York
Chicago
San Francisco
Seattle
Portland

BLYTH-WITTER & CO.
Government, Municipal and Corporation Bonds
FIRST NATIONAL BANK BLDG. MAIN 5500

Los Angeles
Pasadena
Oakland
Hollywood
Santa Barbara

SAN DIEGO CITY AND COUNTY DIRECTORY 1923

PUBLISHED BY THE
SAN DIEGO DIRECTORY CO., Inc.
850-56 Third Street, San Diego, Cal.

A

A B GAS RANGES, The Bledsoe Company Agts, 6th ne cor C
A B C ELECTRIC CO (Arthur Bradshaw) Wholesale Electrical Supplies, 872 7th, Tel 613-39
A B C SUPER ELECTRIC WASHING MACHINES, Burton Electric Co Exclusive Agents, 839 Bway, Tel Main 122
A B C TRUCK CO, "Always Be Careful," Wm C Morrison Prop, 222 East G, Tel Main 1483 (See classified Piano Movers)
A I A Glass Co (A I Anderson) glass 106 B
A J D SPECIALTY SHOE SHOP (A J DeLander) Made to Order Ladies' and Men's Dress Shoes our Specialties, Shoes for Deformed and Tender Feet, Cork Extensions, All Work Strictly Hand-made, 832 5th, rms 11-12 (2nd floor)
Aaberg Albert K (Pearl) beads 724 Bway h 1246 14th
Aaberg Grace C clk A K Aaberg r 1246 14th
Aaberg Robt A clk S O Co r 1246 14th
Aaberg Tula usher Bway Strand Theatre r 1246 14th
Aageson Chas W (Blanche M) mgr Hartford Windshield Co h 4218 Wilson, E S D
Aamodt Frank C (Bessie) tailor J W Brem h 3509 Herman av
Aaronson Harry (Addie H) h 4320 Campus av
Aarsleff Augusta A Mrs h 3746 Park blvd
Aarsleff John C auto tires 1140 3d h same
Abalos Jose lab r 1744 National av
Abalos Juan lab r 1744 National av
Abbey Franklin H painter h 1445 K
Abbey Margt A wid Orrin h 1768 Meade av
Abbott Alvah N carp r 4655 Kansas
Abbott Andw J (Olive M) mach h 4422 El Cajon blvd
Abbott Apartments 1755 3d
Abbott Augustus r Admiral Hotel
Abbott Clinton G (Dorothy C) director Natural History Museum h 4499 Hermosa way
ABBOTT DORINDA, Teacher of Voice Mission Hills School of Music, Thearle's Studio 15, 640 Bway, Tel Main 22 and 628-07, r 131 W Washington

Multigraph Letter and Printing Service of The AMERICAN MULTIGRAPH SALES CO.
Multigraphing
Printing
Mailing Service
Promoters of Direct by Mail Advertising Campaigns
333-4 Union Bldg.
Phone 646-14

VREELAND
Artist Photographer
BEST IN THE WEST
In Our New Modernly Equipped Studio
VISITORS INVITED
1047 5TH
PHONE 616-58

ROOFS
APPLIED
REPAIRED
PAINTED
BENTON ROOF & PAINT CO.
"THE PAINT SPOT"
1035 7TH MAIN 1860
ROOFING
SOLD IN ROLLS
PAINT-VARNISHES
ENAMELS

PHONE 641-11 **H. A. CAMERON CO.** UNION BLDG.
THE OFFICE OF EFFICIENCY
EVERY KIND **INSURANCE** BETTER SERVICE

EMMA EGBERT WILLIAMS
President

HEBRON HOME

FOR AGED PEOPLE
(Incorporated)
Undenominational
Established by EMMA EGBERT WILLIAMS
28 Years Experience in caring for aged people
1825 NEWTON AVE.
PHONE, MAIN 3869
SAN DIEGO, CAL.

ABBOTT FREDERICK (Kathleen) Dramatist Mission Hills School of Music, h 131 W Washington
Abbott Geo carp h 2534 K
Abbott Geo (Artie) plumber h 1128 S 35th
Abbott Helen M r 2283 Kearney av
Abbott Issalina wid E E P h 704 Sampson
ABBOTT KATHLEEN MRS, Social Sec Mission Hills School of Music, r 131 W Washington
Abbott Leander M (Mary A) carp h 4655 Kansas
Abbott Ralph W (Gertrude F) slsmn Davies-Overland Co h 1768 W Montecito way
Abbott Wm E (Hattie A) mill supt Western Lumber Co h 1440 Van Buren
Abdill Geo A r 2428 K
Abdill Geo A jr painter h 2428 K
Abe Toku (Tama) with Mexican Industrial Development Co h 4336 Texas
ABEL ALEXANDER (Bessie H) Prop New Kingston Hotel, h 1161 5th
Abel Benj J (Marie K) slsmn Zellerbach Paper Co h 1519 Dale
Abel Wm (Washburn & Abel) r 827 S Coast blvd La Jolla
Abell Albt J (Lottie M) truck driver Russ Lmbr & Mill Co h 529 13th
Abell Alfd W (Daisy A) tallymn S D Lmbr Co h 1985 Harrison av
Abell Eugene M pipe ftr S D Cons G & E Co r 815 3d
Abell Evelyn M steno G W Price & Co r 1830 Sunset blvd
Abell Everett L (Maude L) foremn Federal Box Co h 1830 Sunset blvd
Abell Frank P stickermn S D Planing Mill r 529 13th
Abell Lester T (Hazel) vulc Krause & Roult h 4711 Muir Ocean Beach
Abendroth Chas W (Dorothy B) civ eng S D & A Ry h 3161 Maple
Abendroth Dorothy B Mrs music tchr 3161 Maple
Abendroth Georgie Mrs r 1212 Bway
Aber Augusta Mrs h 1144 24th
Aber F Russell (Daisy) (Aber & Rutherford) h 4545 Terrace dr
ABER & RUTHERFORD (F Russell Aber, W C Rutherford) Real Estate, Loans and Insurance, 736 E, Tel Main 3328
Abercrombie Robt (Mathilda) r Hotel Churchill
Abers Carroll H motormn S D Elec Ry Co r 4222 Orange av E S D
Abilez Frank musician r 1131 Market
Abilez Isabelle wid Raymond h 10 17th
Abilez Mary Mrs r 1621 Logan av
Abito Aurelio P (Francisca) billiards 415 Market h 527 9th
Ables Chas N (Pearl S) slsmn h 4385 Georgia
Ables Paul clk Klauber Wangenheim Co r 4385 Georgia
Abolos Pascacio cigar mkr A Sensenbrenner Sons r 561 10th
Abraham Geo h 2769 Main
Abraham Marie Mrs h 925 B
Abrahams Harry R (Ellen) cond S D Elec Ry Co h 1808 Madison av
Abrams Edwd H (Portia B) adv solr r 3136 Granada av
Abston Albt C clk Hellers r 536 F
Academy of Our Lady of Peace Sisters of St Joseph in charge 235 A
Accarier Leon dyer Lory Parisian Clng and Dyeing Co r 3725 Chamoune av E S D
Accomando Jas (Tina) pdlr h 1765 Newton av
ACE MOTORCYCLES, Jas Urquhart Distributor, 702 Market cor 7th (See page 68)
Acevedo Clementine lndywkr r 1931 Newton av
Acevedo Jos lab h 1931 Newton av
Acevedo Manuel cementwkr r 2119 Lincoln av
Acevedo Ralph (Maria) lab h 922 S 16th
Acevedo Valero lab Water Comn r 631 Columbia
Achard Agnes L Mrs clk Holzwassers r 4369 Hortensia
Achard Allan A candymkr Izer Davis Co r 4369 Hortensia

BUY BARKER'S BREAD
AT ALL GROCERS

HOW IS The Motor's Nervous System ? TRADE MARK REGISTERED

See CARLSON & SIMPSON

Automobile Electricians Union at "C" St. Tels. 668-53 668-54

Achard Chas L (Ella) h 1917 4th
Achard Leila r 1917 4th
Achard Paul E (Agnes L) h 4369 Hortensia
Achenbach Carl plumber r 1346 Granada
Achenbach Francis clk Spreckels Cos r 1346 Granada
Achenbach Henry A (Alice) h 1346 Granada
Achenbach Marguerite telep opr r 1346 Granada
Acheson Celeste r 1870 W Washington
Acheson Ernest V aviation mech Rockwell Air Int Depot h 1870 W Washington
Acheson Fred I (Margaret) phys 3628 5th h same
Acheson Lucina r 3628 5th
Acheson Nathan B mgr dental dept Pt Loma Homestead
Acker Philip L (Flossie) mgr Liberty Cake Co h 3767 Villa ter
Acker Willitt H (Nellie C) rest 1227 Prospect La Jolla
Acker Zilla wid Canaan h 3032 Valle av
Ackerman Carl J cashr Young's Mkt Co r 1753 Front
Ackerman Clarence auto mech Herbt Du Pont
Ackerman Mary L Mrs h 1753 Front
Ackerman Morris prop Army and Navy Tailor Shop h 119 West F
Ackers Marion Mrs with Marston Co r 2345 India
Ackers Sidney L (Marion) h 2345 India
Ackles Mortimer A (Elizabeth M) typist U S N Supply Dept h 1016 Cleveland av
ACKLEY JOHN F (Alta C) Dentist, 608 Watts Bldg, 520 E, Tel Main 1709, h 3962 Cleveland av
Ackley Vesta wid Walter r 4288 Cleveland av
Ackroyd Susie L Mrs clk Holzwassers r 2829 Lincoln av
Acme Grocery (S H Burston) 2608 National av
ACME MAILING SERVICE (C O and F B Olive) Suite 319 Spreckels Bldg, 121 Bway, Tels Main 2015 and 2016 (See right side lines and classified Multigraphing)
Acme Printing Co (J H McCoy, E L Saddler) 821 1st
ACME QUALITY PAINTS (Sullivan Hardwood Lumber Co) F sw cor Kettner Blvd
Acme Shorthand School Mrs W B Frisbie dir 121 Bway rm 557
Acosta A (Lera) cement wkr h 12 S 20th
Acosta Fredk (Neva) lab h 622 Sampson
Acosta Jose N (Maria) h 1511 1st
Acosta Marion (Rosa) lab h 1780 Newton av
Acree Alfd D r 108 F
Acton Ellen cafeteria wkr Y W C A Cafeteria r 2175 Irving av
Acton John (Lydia) lab h 2714 Imperial av
Acuna Andw L (Della L) slsmn Globe Outfitting Co h 2869 Webster av
Acuna Patk millmn S D Planing Mill r 2869 Webster av
Adair Apartments 2927 4th
Adair Etta wid J S h 1913 Ft Stockton dr
Adair Howard B (Gertrude) auto repr 926 S 30th h 3117 Colton av
Adair Jas painter r 1229 Columbia
Adair Jos C r 4081 4th
ADAIR J CLYDE (Jessie M) (Adair's Garage & Machine Shop) h 4081 4th
Adair Wm W (Sallie C) rancher h 2919 Dale
ADAIR'S GARAGE & MACHINE SHOP (J Clyde Adair) Storage, Repairs, Accessories, Studebaker Service Station, 909 to 917 2d, Tel Main 2104 (See page 7)
Adamo Tony barber 1459 India r same
Adamo Ysidro lab S D Elec Ry Co r 2883 29th
Adams Abel (Carrie) h 1236 Lincoln av
Adams Albt E (Elizabeth) pres Adams-Henry Co h 3370 Brant

Ames Realty Company

Real Estate
Insurance
Ranches
Homes

730 E ST.
MAIN 1599

California Plating and Mfg. Works

Nickel, Gold, Silver, Bronze, Brass, Cobalt and Electro Plating, Lacquering, Metal Polishing and Enameling, Auto Accessories, Wind Deflectors.

1146-1148 UNION
Between B and C
Phone Main 2545

EASY PAYMENTS

Six Floors of Quality and Popular Price Furniture, Carpets, Rugs, Draperies, Office Equipment, and Gas Ranges.

THE BLEDSOE COMPANY
FURNITURE SIXTH and C Sts.

WASHING MACHINES
SEWING MACHINES
VACUUM CLEANERS
HEATING APPLIANCES
PORTABLE LAMPS
955 SIXTH STREET

Hartwell ELECTRIC COMPANY

ELECTRICAL CONTRACTORS
LIGHTING FIXTURES
MOTORS, MOTOR REPAIRING
MAZDA LAMPS
TELEPHONE, MAIN 318

Adams Albt L (Weltha B) car repr S D & A Ry h 2043 National av
Adams Arthur G (Eva B) fnshr h 2824 Franklin av
Adams Bruce A (Eva) clk S D & A Ry r 715 Bway
Adams Carrie M r 2700 2d
Adams Chas Q (Minnie) h 1215 Essex
Adams Chas S (Mathilda) h 3975 Florida
Adams Clifford rancher r 1610 Chalcedony av Pacific Beach
Adams Danl K (Flora M) claim agt S D Cons G & E Co h 3683 3d
Adams Edith C h 3970 Goldfinch
Adams Ernest C (Bertha M) U S N h 4636 Utah
Adams Esther clk r 3970 Goldfinch
Adams Eva B Mrs art tchr 640 Bway rm 2 r 2824 Franklin
Adams E K r 547 9th
Adams Ferne E music tchr r 1231 W Lewis
Adams Floyd garagemn C S Hardy r 1530 C
Adams Frank W (Clara) printer Thos Payne h 3925 32d
Adams Fred (Effie) gard h Silver Gate lane Point Loma
Adams Geo B carrier P O r Coronado
Adams Guy W (Elfrieda) electr h 1027 21st
Adams Harley L (Clara) h 1638 Polk av
Adams Harold student r 1236 Lincoln av
Adams Harry P (Margt A) barber Drysdale & Lakin h 4604 Florida
Adams Henry rancher r 1610 Chalcedony av, Pacific Beach
Adams Henry A V (Dorothy) baker Hellers h 2969 F
Adams-Henry Co A E Adams pres, W P Henry sec-treas, teas, coffee and spices 826 W Ivy
Adams Henry S (S Janet) h 2035 Ft Stockton dr
Adams Herbt A mgr El Cajon Stage Line r El Cajon
Adams Herman G phys 4345 Lamont Pacific Beach h same
Adams Heston D (Lillian) dep County Sheriff h 630 W Washington
Adams Hugh C (Jennie) U S N h 4091 Idaho
Adams H F 1st Lieut U S M C r 2035 Ft Stockton dr
Adams Jas S (May) U S M C h 516 West B
Adams Jesus tailor Angel Ramirez r 642 17th
Adams John L (Lelia M) barber L P Baird h 2868 Polk av
Adams John P (Mary B) surveyor h 4526 Park blvd
Adams John Q (Mary C) lab h 4656 38th
Adams Julian P gas mkr S D Cons G & E Co r 3757 Sisson av E S D
Adams Kath D Mrs mgr Mrs M M Butler h 7634 Draper av La Jolla
Adams Lawrence L rancher h 1610 Chalcedony av Pacific Beach
Adams Lena r 1069 10th
Adams Lillian waiter G D Trompas r 1231 W Lewis
Adams Lillian C Mrs with Marston Co r 3754 Cherokee av E S D
Adams Mabel M choc dipper r 2287 Irving av
Adams Mamie B Mrs h 915 A
Adams Margt E student r 2824 Franklin av
Adams Marie B Mrs h 1018 Thomas av Pacific Beach
Adams Marsileno (Victoria) h 2883 National av
Adams Mary pkr Neptune Sea Food Co r 4236 Idaho
Adams Mary E wid J D h 1030 11th
Adams Mary E wid W P h rear 3786 10th
Adams Maurice D (Edna E) bldg contr 2287 Irving av r same
Adams Maurice M (Lillian) barber Stickney & Sprockie h 930 21st
Adams Milton P pipeftr West Coast Gas Eng Co r 2041 Union
Adams Nora H Mrs r 2230 Front
Adams Omer T (Ray V) mach J C Higgins Mfg Co h 1071 Essex
Adams Ralph F (Mary A) pumpmn City Operating Dept h 4236 Idaho
Adams Robt A h 906 11th
Adams Robt L (Ola) auto mech Forrest De Frate h 4067 National av

ALASKA FUR and CURIO STORE
Furs Repaired and Remodeled
Cash Paid for Raw Furs
Tanning and Taxidermist Work
FURS STORED
M. B. Bales
923 FIRST ST.
Spreckels Theatre Building
San Diego, Cal.

RIDGEWAY REALTY CO.
Real Estate
Rentals
Insurance
PHONE 65289
2115 LOGAN AV.

THE PACIFIC MUTUAL LIFE INSURANCE COMPANY
Issues One Accident Policy Every Minute
ACT

NEAL & DEASY
NOW 625 E Street

THE HUB CLOTHING CO. ESTABLISHED 1904
SHOES, HATS AND HABERDASHERY
ARMY AND NAVY GOODS
ENTIRE BUILDING--902 TO 910 4TH ST

Adams Russell clk First Natl Bank r National City
Adams Ruth steno r 3970 Goldfinch
Adams Thelma I student Kelsey-Jenney Coml Coll r 1231 W Lewis
Adams Wm h 2813 Elm
Adams Wm A (Ida M) h 3909 3d
Adams Wm E (Lillian) acct Union Title Ins Co h 1259 Lincoln av
Adams Wm G cabtmkr Rockwell Air Int Depot r 4060 Thomas av E S D
Adams Wm H (Nancy A) cond h 3344 Dale
Adams Wm R (Laura A) real est 2219 Logan av h same
Adams Wm S (Alzada) h 1231 W Lewis
Adams Winfield H (Thirza) janitor U S Naval Hosp h 2934 Spruce
Adamson C U electr S D Cons G & E Co r 620 3d
Adamson John R (Sarah E) real est 4020 Adams av h same
Adamson Jos F (Anna) motormn S D Elec Ry Co h 345 S 31st
Adamson Nils F massage 4965 Newport av Ocean Beach
Adderley Alfd H (Ethel M) painter h 3546 Herman av
Addington Wm L (Louise I) slsmn C W McCabe h 350 Douglass
Addis Frank D (Jo C) dept mgr Sou Cal Music Co h 3670 Idylwild
Addison Fred messgr Plaza Pharmacy r 3870 Superior
Addison Harry M (Alice) h 444 10th
Addison Jas (Helen) produce 534 University av h 3773 Klauber E S D
Addison Jos (Anna) millmn Russ Lmbr & Mill Co h 3870 Superior
Addison Richd A (Helen M) adv 1025 4th rm 219 h 1555 8th
Addleson Harry clk Jacob Goldgraber r 309 30th
Addleson Isaac (Hannah) h 1727 J
Addleson Leah slswmn S M Strugo r 137 30th
Adella Court Apartments 2011 Front
Adelphi Security Co T H Lohman pres, H J Taylor sec, L W Coull treas, bldg contrs 920 8th
Adkins Guy O (Madeline) truck driver h 814 S Evans
Adkins Harold R (M Eileen) meat ctr Young's Mkt Co h 84 San Miguel
Adkins Ollie (Dolores) h 1444 State
Adler Chas (Frances) cigarmkr A Sensenbrenner Sons h 3919 Boundary
Adler Louis (Sarah) h 543 18th
Admio Ignatius milkmn St Joseph's Hosp
ADMIRAL HOTEL, Eldon P Mains Prop, "A Real Home Away From Home," 410 A ne cor 4th, Tel Main 1609 (See page 47)
ADMIRAL LINE (PACIFIC STEAMSHIP CO) J Don Dunann, City Passenger and Ticket Agent, 201 Bway se cor 2d, Tel Main 70
Admire Danl truck driver Irwin & Co r 561 10th
Admire Sarah J wid D T h 931 34th
Adrian Ethel Mrs h 1643 Dale
Adrian Isaac N Rev (Catalina G) h 3613 Granada av
Adriance E S pay clk U S Naval Hosp r 4463 Park blvd
Adriatic The fur rms 1435 K
Adsit Emma L wid O H r 112 W Arbor dr
Adsit Harry B (Dora J) sec Second National Securities Co h 3728 Texas
Aduddell Grant lab Neptune Sea Food Co r 133 W Bway
Advertising Club of San Diego U S Grant pres W W Fell v-pres Mary F Finch exec sec 720 Bway
AEOLIAN PIANOLAS, Gray-Maw Music Co Inc Agts, 1256-1260 5th
AEOLIAN PLAYER PIANOS, Gray-Maw Music Co Inc Agts, 1256-1260 5th
AETNA AFFILIATED COS, Frank A Salmons Genl Agt, 1036 4th
AETNA CASUALTY & SURETY CO (Hartford, Conn.) Frank A Salmons Agt, 1036 4th
AETNA FIRE INSURANCE CO, The Bach Company Agts, 614 Electric Bldg, 861 6th
AETNA INSURANCE CO OF HARTFORD, CONN,, W F Ludington Co Agts, 234 Spreckels Bldg, 121 Bway

Barney & Barney
Insurance
Bonds
Liability
Compen-sation
PACIFIC MUTUAL LIFE INS. CO.
Scripps Bldg. (2nd Floor)

AUTO REPAIRING
CYLINDER GRINDING
WELDING AND BRAZING
1270 INDIA
HOFFMAN'S MACHINE SHOP
ESTABLISHED 1914
GENERAL MACHINE WORK
PHONE, 637-16

CONNER ADJUSTMENT BUREAU
G. E. CONNER
MANAGER
PHONE MAIN 2683 "WE GET THE MONEY" 212 GRANGER BLDG.

Chas. N. Woodworth
REALTOR
REAL ESTATE
Insurance
Financing
Building
Homes
932 Seventh
Main 1254

Prudential Bond and Mortgage Co.
C. J. NOVOTNY
President & Attorney
BANCROFT BLDG.
Invest your Savings in Our Collateral Trust Bonds $100.00 Each
Secured by First Mortgages Assigned to UNION TRUST CO.

AETNA LIFE INSURANCE CO (ACCIDENT, HEALTH AND LIFE DEPTS) Gilman A Gist Gen Agt, 444 Spreckels Bldg, 121 Bway
AETNA LIFE INSURANCE CO (ACCIDENT, LIFE AND CASUALTY DEPTS) Frank A. Salmons Genl Agt, 1036 4th
Affleck Edwd (Cath) U S N h 2654 Main
Affleck Harry W eng r 3707 3d
Affleck Wm B (Emma C) eng h 3707 3d
Africa Newton G (Mildred M) motrmn S D Elec Ry Co h 4784 Kansas
Agan Jane wid D H h 3948 Normal
Agan John foremn Federal Box Co r 133 Bway
Agan Marie J Mrs maid S D Hotel r 104 West B
Agan Wm F (Emma B) buyer Whitney & Co h 2187 Froude Ocean Beach
Agen Ettie B wid John h 2110 Franklin av
Agen Frank J clk r 2110 Franklin av
Agerter Byron lab Price Motor Car Co r 1756 1st
Agness E N plumber r 918 5th
Agnew Geo orderly County Hospital
Agnew Harry r 415 C
Agnew Helen wid G M clk G D Trompas h 3450 Mission dr
Agnew John F (Irene) h 1221 Hayes av
Agnew Jos R r 1221 Hayes av
Agnew Saml J buyer Hamilton's r 1372 7th
Agricultural Extension Service Minnie B Clare sec Chamber of Commerce Bway nw cor 2d
AGRICULTURAL INSURANCE CO, The Bach Company Agts, 614 Electric Bldg, 861 6th
Aguero Chas H (Julia) clk h 4460 Texas
Aguilar Antonio (Maria) lab h 1668 Newton av
Aguilar Dionicia Mrs h 3011 Canon Point Loma
Aguilar Edmondo (Alice) lab h 1377 Atlantic
Aguilar Isabel lndywkr Munger Lndy r 1455 F
Aguilar Isaura waiter Mrs V M Rodriguez r 1237 Market
Aguilar Jose (Gertrude V) lab h 2958 Webster av
Aguilar Loreta lndywkr Sanitary Lndy Co r 537 Market
Aguilar Mercedes Mrs r 1668 Newton av
Aguilar Refugio (Maria) lab h 1705 Main
Aguilar Robt cashr Mrs V M Rodriguez r 1237 Market
Aguilar Rufina Mrs h 1322 India
Aguilera Jose A civ eng r 2309 5th
Aguilera Julio (Helen) lab h 1836 Logan av
Aguirre Francisco (Bernarda) lab h 2217 Atlantic
Aguirre Jose (Petra) meat ctr C S Hardy h 4062 Louisiana
Aguirre Jos r 509 9th
Aguirre Leandro r 2616 N
Aguirre Mary r 2616 N
Aguirre Philip (Edgoni) lab h 2616 N
Aguirre Philip jr r 2616 N
Aguirre Salvador (Josephine) fnshr Schiefer & Sons h 3430 Boston av
Agundis Josephine maid 1137 Edgemont
Ah Jake Chinese mdse 206 J
Ah Quin fur rms 445 3d
Ah Sing Chinese mdse 201 J
Ah Toy cigars 318 I
Ahern Abby nurse r 2241 4th
Ahern Jerry r Golden West Hotel
Ahern Wm J (Minnie E) lab U S N Supply Depot h 611 5th
Ahlberg Helen sec P D Swing r 1964 5th
Ahlgren Oscar A (Savilla) h 33 16th
Ahrens Adam S (Florence C) h 806 Beech

CONSULT THE
BROWN OPTICAL CO.
1011 FIFTH STREET
GROUND FLOOR, FIRST NATIONAL BANK BLDG.
EYES EXAMINED BY APPOINTMENT
Main 2997
Prescriptions Filled

Willard STORAGE BATTERY
916 UNION cor. E
J. Stanley La Sha IGNITION STATION
Willard STORAGE BATTERY
PHONE, 668-34

Ahrens Harriet H Mrs h 3737 3d
Ahrens Lucille h 3611 Park blvd
Ahrens Mary M wid W H r 3895 Woolman av
Ahrensberg Hans C (Crystal) carp h 2515 K
Ahring Otto F (Mabel F) engraver L M Schiller h 4079 Hillcrest dr
Ahumada Hilario (Nestora) lab h 2304 California
Aichele Adolph B (Gertrude S) painter r 1714 W Arbor dr
Aichele Christian F (Kate C) h 1717 L
Aichele Ernest H supt Sullivan Hardwood Lmbr Co h 815 Bush
Aichele Frances wid John r 815 Bush
Aicinema Geronimo (Primitiva) rancher h 4020 Louisiana
Aigro Arthur C r 1800 3d
Aiken Bertha J r W R Aiken
Aiken Clayton B electr r W R Aiken
Aiken Harold M auto mech r W R Aiken
Aiken Margt H sec W E Libby r 4086 Ibis
Aiken Rose T c s pract 964 5th rm 511 h 4086 Ibis
Aiken Stella Mrs r 2749 Logan av
Aiken Willshire R (Bertha L) h R D 3 bx 647
Aikens Cath wid A W h 3002 Sunset blvd
Aikens Ella r 3002 Sunset blvd
Aillaud Arnold glazier r 1921 National av
Aillaud Chas J mach S D Cons G & E Co r 1921 National av
Aillaud Chas M (Florence A) clk h 1921 National av
Aillaud Emmet R (Hazel) clk S O Co h 834 S 27th
Aillaud Harold H shoe repr Shoe Service Shop r 1446 Columbia
Aillaud Henrietta M clinic nurse City Board of Health r 1921 National av
Aillaud Robt C student r 1921 National av
Aillaud Theresa J wid H H h 1446 Columbia
Aiman Agnes M with Marston Co r 617 18th
Aiman Elizabeth C Mrs h 212 25th
Aiman Geo M (Josephine) carp h 617 18th
Aiman Harvey F (Mattio) carp h 1720 C
Ainsworth Lawrence V lab P M Dairy Co r 1977 Harrison av
Ainsworth Virginia Mrs h 840 12th
Ainsworth Walter R (Anna N) clk P T & T Co h 2451 1st
Airey Jos C h 4275 Lamont Pacific Beach
Airhart Clara L Mrs clk Hellers r 3654 Arizona
Airhart Fred W (Clara L) eng h 3654 Arizona
Airhart Nadine F tchr r 3654 Arizona
Aitkens Orville D (Willa) h 1218 10th
Aizumi Kiuji (Kio) h 4330 Texas
Ajamian Fred r Golden West Hotel
AJAX TIRES, Emblen & Stevenson Distributors, 1303 5th
Akeley Elizabeth E Mrs r 1472 Lincoln av
Akeley Zilda tchr Jefferson Sch r 1472 Lincoln av
Aker Ada L Mrs h 430 Walnut
Aker Lee M (Ruby) U S N h 34 N Evans
Akerman Bessie wid J S h 2346 2d
Akerman Elizabeth r 2346 2d
Akerman Ellen r 2430 3d
Akerman E Will (Ysabel) h 2440 3d
Akerman Josephine M wid C G h 2670 I
Akerman Lewis S electr r 2346 2d
Akers Anna telep opr h 4956 Narragansett av Ocean Beach
Akers Clara Mrs clk Barkers Breadery r 3727 Swift av E S D
Akers Geo D student r 929 W Laurel
Akers Ira R Rev (Mary) pastor First Nazarene Church h 868 23d
Akers Waymond J slsmn S O Co r 3727 Swift av E S D

HOMELAND BUILDING CO.
DEALERS IN
Building Material and Mill Work
Paints
Oils
Tools
Accessories
22-32 E. 8TH
NATIONAL CITY, CAL.

STEWART C. KENDALL
General Insurance
309 First National Bank Bldg.
Telephone
MAIN 2941

PATENTS
A. B. BOWMAN
ATTORNEY AT LAW
518 UNION BLDG.
MAIN 2198
SAN DIEGO, CAL.

The William Kettner Co. GENERAL INSURANCE
Tel., Main 2183 334-335 SPRECKELS BUILDING

TEL. 66121
JNO. B. McINTYRE
GOOD BRAKES SAVE BAD BREAKS
744 7th

Akin Almon M (Carey) h 1643 9th
Akin Carey H Mrs with Marston Co r 1643 9th
Akin Carl T (Mentora) motrmn S D Elec Ry h 2411e L
Akin Geo W (Margt) prop Hotel Broadway and Hotel White House h 222 Bway
Akins Romer M bottler P M Dairy Co r 560 14th
Akles Willis lab h 935 S Evans
Alabaugh Susie clk r 310 Elm
Alamo Apartments 1218 15th
ALASKA CURIO STORE, Mrs M B Bales Prop, 333 W Bway (See left side lines)
ALASKA FUR AND CURIO STORE, Mrs M B Bales Prop, 923 1st, Spreckels Bldg (See left side lines)
ALASKA FUR STORE (L L Bales) Furs Repaired, Remodeled and Stored, Cash Paid for Raw Furs, Tanning and Taxidermist Work, 318 C (See page 38)
Alatorre Vincent (Jennie) lab h rear 2930 N
Al Bahr Temple A A O Nobles of The Mystic Shrine Duncan MacKinnon recorder office 121 Bway rm 377
Albanez Pablo lab City Operating Dept r 515 G
Albany Cafe (B M and E H Seiler) 864 Union
ALBANY HOTEL, John Russell Mgr, 100 Rooms—Modern, Fire Proof Building, 868 Union sw cor E, Tel Main 5736 (See page 47)
ALBANY HOTEL CO INC, John Russell Mgr, Props Albany Hotel, 868 Union
Albatross Inn Apartments 310 Elm
Albaugh Susie E slswmn Alfd Stahel & Sons r 1815 3d
Albeck Alvin A (Sadie M) carrier P O r Coronado
Albert Bert r 1742 Market
Albert Engalino (Margt) fishermn h 1241 India
Albert Esther r 1742 Market
Alberti A L r U S Grant Hotel
Alberti Clark journalist r 1372 7th
Alberti Norman L (Nelly) clk E C Steele h 3970 Texas
Alberts B Alice cashr S D Hotel
Alberts Margt lndrs Kelley Lndy Co
Alberts Olmeen Mrs r 120 Fir
Albertson John C mech r 760 5th
Albertson Jos lab r 717 4th
Albertson Lemuel lab h 741 12th
Albin Kate W wid N P fur rms 1423 1st h same
Albin Mary R wid F G with Marston Co r 3853 3d
Albion The fur rms 639 E
Albrant Joy Mrs housekpr 4319 Avalon dr
Albrant Wm A (Luetta) (Diamond Garage) h 3836 Alabama
Albrecht Oscar J (Marie L) rancher h Highland av R D 3 bx 560
Albrecht Walter G student r O J Albrecht
Albright Frank H Col (Minnie L) h 3563 28th
Albright Ruth S wid Solon office sec Army & Navy Y M C A r 2131 Albatross
Albright S L sheetmtlwkr Novelty Sheet Metal Works r 1167 13th
Albro Edith G r 1554 4th
Albro Florence G wid W R hskpr U S Grant Hotel r 1554 4th
Alcaras Joe lab S D Elec Ry Co r 1600 Logan av
Alcaraz Lloyd F electr Wheelock Electric r Coronado
Alciatore Cordelia wid H F with Marston Co h 3619 28th
Alcock Albt J (Edith) gard h 3554 Dalbergia
Alcorn Floyd R (Laura G) police h 4060 Shasta Pacific Beach
Alcorn Jas A (Clara E) slsmgr L A Kavanagh h 3619 Herman av

ROBERT D. MAXWELL CO.
Buick
UNION AND BROADWAY.

Phone Main 2169
JOHNSON'S BOILER SHOP
REINHOLD JOHNSON, PROP
Boiler Repairing of All Kinds Promptly Attended To Boilers and Tanks Bought and Sold
125 E MARKET FLUE WELDING A SPECIALTY SAN DIEGO

CHAS. R. McCORMICK LUMBER CO.
Wholesale and Retail Dealers PHONE MAIN 4991 OFFICE, YARDS, PLANING MILL AND WHARVES FOOT OF 24TH. ON BAY

Alcorn Robt A (Hattie) r 3619 Herman av
Alcorn Roy auto mech r 1535 Monroe av
Alcott Edwd G (Mary M) with Marston Co h 4025 Park blvd
Alcott Robt (Anna) fishermn h 230 W Cedar
ALCOVE BOOK SHOP (Arthur H Grant) New and Secondhand Books at Cut Rates, Books Bought, Out of Print Books Searched for, 936 Bway, Tel 664-81 (See page 237)
Alden Clara L h 4774 40th
Alden Mary B Mrs h 4653 Campus av
Alderman Harold S (Fayvette) h 3643 6th
Alderman Robt G photoplayer r 4043 Georgia
Alderson Clarence C (Lorraine) gro 2314 Harrison av h same
Alderson Emma J wid E J r 3061 I
Alderson Florence L wid J S r 1131 11th
Alderson Leonard (Mary) janitor U S N Supply Depot h 3214 33d
Alderson Ray archt 1131 11th h same
Aldrete Albt V (Soledad) prod h 3554 Granada av
Aldrete Enrique (Esperanza) h 3406 29th
Aldrete Feliciano customs broker (Mex) 430 4th r same
Aldrete Geo r 2422 N
Aldrich Apartments 1010 16th
Aldrich Chas C (May Belle) (Naylor & Aldrich) h 4106 Lark
Aldrich Dorothy E student r 4106 Lark
Aldrich Janet L Mrs h 7990 Ivanhoe av La Jolla
Aldrich Julia maid 3580 5th
Aldrich Ralph N serv station supt S O Co r 310 Ash
Aldrich Stephen E (J Abbie) h 145 Elm
Aldrich Winthrop C r 1362 3d
Aldridge Alice cashr Casino Theatre r 930 F
Aldridge Chas W (Sidney) h 1319 11th
Aldridge Claude A h 4251 Trias
Aldridge Florence M nurse 4251 Trias r same
Aldridge Gertrude nurse 4251 Trias r same
Aldridge Grady W truck driver P M Dairy Co r 117 G
Alduenda Alfredo (Joaquina) h 1645 Fern
Alduenda Alta G r 1645 Fern
Alduenda Raymond student r 1645 Fern
Aleman Teresa waiter Peter Candido r 501 7th
Aleoto Frank lab W J Glasson Planing Mill r 1969 India
Aleoto Giovanni B (Rose) fishermn h 1969 India
Ales Ignatius tailor 1122 3d rm 208 r 1240 12th
Alexander Albt F tchr S D High Sch h 2422 J
Alexander Alfd actor r 3440 Ibis
Alexander Andw C r 1319 5th
Alexander Andw F (Mary A) barber h 432 F
Alexander A J foremn Natl Iron Wks r National City
Alexander Beatrix pkr Bishop & Co r National City
Alexander Benj B (Elizabeth) lab S D Cons G & E Co h 4340 Cleveland av
Alexander Bert W printer City Printing Co r 615 8th
Alexander Clara J wid S L r 2422 J
Alexander Clarence L (Irene C) barber Evans & Milligan h 4781 41st
Alexander Clarence W (Ruth) mach Natl Iron Wks h 610 Sampson
Alexander Claude C slsmn Streicher's Shoes r 961 4th
Alexander Claude G (Corinne E) U S N h 4077 Utah
Alexander Effie B Mrs h 4071 Hawk
Alexander Elizabeth student r 2410 E
Alexander Eugene E clk City Operating Dept r 912 8th
Alexander Frank O (Anne) deliverymn Natl Poultry Co r 432 F
Alexander Guy C (Coralie) (New Army Store) h 3819 Herman av
Alexander Guy M (Maude E) ins Chamberlin Ins Agcy h 1829 Sunset blvd

THE MASTENS
All Kinds of REAL ESTATE FOR SALE
Insurance
Fire
Auto
Bonds
Liability
RENTALS
LEASES
739 "E" STREET
TELEPHONE
648-25

Geo. A. Bown Co.
Investment and Insurance Service
GEO. A. BOWN President
B. J. NESS Secretary
508 ELECTRIC BLDG.
Telephone 651-41
816 First Nat'l Bank Bldg.
Tel. Main 193

CARPENTER'S INC.
952 6TH ST., NEAR BROADWAY
TELS. 652-01; MAIN 828
Commercial Stationery, Office Supplies, Filing Systems and Devices, Books, Fine Stationery and Engraving
BOOK DEPARTMENT ON SECOND FLOOR

FORTIETH and IMPERIAL AVE.
CEMETERY
COMMUNITY MAUSOLEUM

GREENWOOD MEMORIAL PARK
(Perpetual Care)
Operated by Greenwood Cemetery Association

TELEPHONE MAIN 477
CREMATORY
COLUMBARIUM

KLICKA Brothers Company
LUMBER
CEMENT
BUILDING MATERIAL
Thirtieth and University
Tel., Hillcrest 1000

Alexander H J U S N r 119 Hensley
Alexander Jas V (Bertha A) h 827 10th
Alexander Jesse B v-pres and mgr Spreckels Coml Cos r Los Angeles
Alexander John h 2410 E
Alexander John (Ila Rhea) (S D Window Shade Co) h 3757 Herbert
Alexander Leon R foremn Arts & Crafts Press r National City
Alexander Lorena r 2728 Upas
Alexander Lula L wid C C h 2240 Commonwealth av
Alexander Lynda A telep opr P T & T Co r 432 F
Alexander Mary r 2410 E
Alexander Mary A wid R J h 2728 Upas
Alexander Oscar C (Cora M) mach S D & A Ry h 1283 Hendricks av
Alexander Rosa E wid G J r 2307 Adams av
Alexander Silas teller First Trust & Savings Bank r 4208 Scott av E S D
Alexander Wayne (Kathryn) (Alexander & Burns) h 3662 Arnold
Alexander Wm A (Ellen) stmftr Rohde Bros h 4931 Saratoga av O B
Alexander Wm E (Cedora L) h 220 W Washington
Alexander Wm P (Rose) mech R T Dawson Co h 3662 University av ESD
Alexander Winfielda S wid W S h 1067 11th
Alexander Zeno (Cecile) artist h 3440 Ibis
Alexander & Burns (Wayne Alexander R R Burns) auto lndy 104 E
Alexandria Apartments 1609 8th
Alff Mary J wid Rudolph h 2230 Front
Alfonso Apartments 1300 C
Alfonso Peter with Benson Lmbr Co r 2794 I
Alford Effie Mrs r 1442 4th
Alford Frank (Adian) clk h 757 11th
Alford T E lab S D Elec Ry Co r 4631 41st
Algeo Fairman (Florence) h 3825 Center
Algeo John W (Nanna) batterymn h 4608 41st
Algeo Mary E nurse St Joseph's Hosp r 1140 B
Algeo Wm S (Margt) mech S D Typewriter Supply Co h 2244 G
Alger Raymond N (Mildred I) h 1603 10th
Algert Agnes D wid C H h 7401 Fay av La Jolla
Algert Henry W student r 7401 Fay av La Jolla
Alicia Apartments 2042 Albatross
Alipranti Vincent (Delia) h 536 5th
Alkare Margt M Mrs r 2145 Brant
All Saints Episcopal Church Rev C T Murphy pastor 6th se cor Pennsylvania av

ALLABEN JAMES L CAPT (Mildred) Instructor San Diego Army and Navy Academy, h 1016 Hornblend av, Pacific Beach

Allan Barbara tchr Montessori School r 3105 5th
Allan Henry C lab r 414 G
Allara Caesar (Mary) lab h 3134 National av
Allbright Jacob O (Sarah) bldg contr 2931 Clay av r same
Allemann Elsie H nurse 3915 Florence r same
Allemann Frieda M solr r 3915 Florence

ALLEMANNIA FIRE INS CO OF PITTSBURG (NON-BOARD FIRE INS) Thomas A Wakeling Agt, 233 Spreckels Bldg, 121 Bway

Allen Abbott D auto mech r 632 21st
Allen Albt J (Marie A) h 4871 Newport av Ocean Beach
Allen Andw J (Elizabeth) h 2159 Harrison av
Allen Anna C Mrs h 4454 Louisiana
Allen Anna G printer S D Union r National City
Allen Annette chf clk Spreckels Cos r 3176 A
Allen Annie presser Sunshine Mfg Co r Encanto
Allen Arthur L U S N r 3127 G
Allen Asa T (Grace) h 470 20th

CHAS N STARK & CO
Monuments
Markers
Mausoleums
MAIN 639-W
38th and Imperial Av

GEORGE F. OTTO & SON
Florists and Nurserymen
NURSERY, 35TH AND NATIONAL AVE.
PHONE, Main 7086
FLORAL DEPOT
7th. S. W. Cor. B
PHONES
668-91 668-92

W. F. LUDINGTON CO. GENERAL INSURANCE AND SURETY BONDS
234-235 SPRECKELS BLDG. MARINE INSURANCE

Allen Benj P (Elizabeth) h 1724 C
Allen Benj P lab r 1703 Fern
Allen Bertha K Mrs music tchr 1057 Essex r same
Allen Beulah F dep County Clk r 1005 Bush
Allen Chas A rest 935 7th h same
Allen Chas B (Sarah C) h 2128 Franklin av
Allen Chas E (Alice M) mgr Hercules Oil Co h 5072 Niagara av O B
Allen Chas L (Frances) U S N r 1836 Mission av
Allen Chas M auto opr City Fire Dept r 632 21st
Allen Chester E gard r 2128 Franklin av
Allen Childs B (Margt J) (Brown & Allen) h 2160 Irving
Allen Clarence D (Grace W) carpet clnr 4078 Hamilton h same
Allen Clarence W (Loretta) carp h 3051 Newton av
Allen Clifton M serv sta opr Union Oil Co r 3321 29th
Allen Dee h 536 Maple
Allen Dennis V (Ada) carrier P O h 2844 Franklin av
Allen Earl C (Hazel B) (Exclusive Prescription Pharmacy) h 532 W Grape
Allen Edith M artist A W Bush r Coronado
Allen Edwd E painter r 3321 29th
Allen Edwd F (Maude) slsmn Aber & Rutherford h 3321 29th
Allen Edwd S (Emma) prop Vue De L'Eau Apts h 532 W Grape
Allen Effie Mrs clk Whitney & Co h 1140 21st
Allen Ellen maid St Charles Hotel r 1229 8th
Allen Emma r 624 B
Allen Emery r 918 5th
Allen Esther student r 4180 Park blvd
Allen Everett (Ruth) driver h 2312 Moore
Allen Flora I wid E L h 3321 Curtis Point Loma
Allen Flour Co 145 W Market
Allen Frances E Mrs nurse r 2271 Woolman av
ALLEN FRANCES M, Physician and Surgeon, 808 Electric Bldg, 861 6th, Hours 1 to 4 p m, Tel Main 360, res Chula Vista
Allen Frank E r 2442 State
Allen Frank L gard h 3353 I
Allen Frank P jr (Mabel) archt 1007 5th rm 713 h 2346 3d
ALLEN FRED J (Helen B) (Allen's Dairy) h 2008 Ft Stockton dr
Allen Friend A mech Ralph Hamlin r 2918 L
Allen Genevieve E nurse r 3872 5th
Allen Geo printer S D Union r National City
Allen Geo truck driver Ray Transfer
Allen Gladys B bkpr Coast In Garage r 3504 31st
Allen Grace Mrs h 1440 6th
Allen Harold A exp messgr r 1331 4th
Allen Harry electr r 3920 Chester pl
Allen Harry W (Claribel W) pres Mohawk Land Co h 3427 Park blvd
ALLEN HARVEY D (Stella H) (Allen's Dairy) r Mission Valley R D 2, Box 167
Allen Helen L clk Whitney & Co r 3127 G
Allen Henry B (Clara E) lab S D Cons G & E Co h 824 10th
Allen Hilda T slswmn G H Becker Co r 1334 1st
Allen Horace W slsmn S O Co r 1344 A
Allen Ida L Mrs h 1344 A
Allen Jas B student r 532 W Grape
Allen Jas P eng Federal bldg r 1703 Fern
Allen Jas W (Mary J) janitor Brooklyn School h 1703 Fern
Allen Jennie E Mrs h 3127 G
Allen John lab r 535 S 30th
Allen John lab City Operating Dept r 1018 F
Allen John (Annie) rancher h 114 Ritchie dr Encanto

CHAS. E. ANDERSON
Real Estate
Loans
Insurance
Exchanges
Hotel
Broker
745 E
Sw. Cor. 8th
TEL.
613-49

KEEP SMILING
PHONE
614-39

A. G. ECKOLS
CHIROPRACTOR
PALMER GRADUATE
Lady Attendant
Xray Laboratory Service
Hours, 10 a. m. to 6 p. m.
Saturdays,
10 a. m. to 4 p. m.
330-331
Union Bldg.

W. E. KIER CONSTRUCTION CO.
813 First National Bank Building
GENERAL CONTRACTORS
San Diego, California
Telephone, Main 2427

HOTEL CHURCHILL
AMERICAN AND EUROPEAN
NINTH AND C STREETS

MAIN 5880
GEORGE L. MAYNE, MGR.
ROOMS SINGLE OR EN SUITE
ABSOLUTELY FIREPROOF
EXCELLENT IN CUISINE and APPOINTMENTS

STOLL'S MULTIGRAPH Shop AND Advertising Bureau
PHONE 655-33
919 Fourth St.
MULTIGRAPHING
ADDRESSING
TYPEWRITING
MAILING
MIMEOGRAPHING
MAILING LISTS
Public Stenographer
L. M. STOLL, MGR.

Allen John D (Cath H) painter h 632 21st
Allen John O r 352 S 38th
Allen John Y (Susan E) h 4646 Louisiana
Allen J C r 231 15th
Allen La Rae slswmn F W Woolworth Co r National City
Allen Laura L (wid Wm) r 1860 3d
Allen Lewis H real est 956 8th r 1327 14th
Allen Lillian F clk r 1836 Mission av
Allen Louise E A Mrs maid Barcelona Apt Hotel h 1005 Bush
Allen L J r 108 F
Allen Margt S h 1020 Sutter
Allen Marguerite E asst Painless Parker Dentist r 3665 1st
Allen Martha F wid W H r 1030 26th
Allen Mary C wid C W h 3176 A
Allen Mary E wid Otway h 1905 El Cajon av
Allen Matthew (Cecelia) lab S D & A Ry h 844 K
Allen Mattie C h 3627 29th
Allen Mercedes H nurse County Hospital
Allen Minnie L wid H I h 1884 Clove Point Loma
Allen Morris C sec-treas Milk Producers Assn of S D County r Bonita Cal
Allen Oliver G (Maggie) hlpr Spreckels Savage Tire Co h 1444 State
Allen Paul B lab City Operating Dept r 4078 Hamilton
Allen Robt O (Lula E) meat ctr h 2110 Harrison av
Allen Robt W h 4655 Brighton av Ocean Beach
Allen Rosalie maid 2231 Albatross
Allen Ruth F clk Rockwell Air Int Depot r 950 11th
Allen Stoeckley, wid J J drsmkr 1169 9th h same
Allen Thos F lab P M Dairy Co r National City
Allen Wesley A (Mae) real est 3010 University av h 3860 Adams av
ALLEN WILEY B CO THE, J H Cooley Mgr, Pianos, Victrolas and Brunswick Phonographs, 1031 5th, Tel 66877
Allen Wm lab r 422 4th
Allen Wm E r 2128 Franklin av
Allen Wm H auto opr Union Ice Co r 4051 Swift av
Allen Wm H cigar mkr A Sensenbrenner Sons r 3872 5th
Allen Wm H (Ellene) reprmn P T & T Co h 3145 Ivy
Allen Wm H (Laura E) truss mfr 341 18th h same
Allen Wm I (Grace) carp h 1028 Rosecrans Point Loma
Allen Wm J (Tilla) lab P M Dairy Co h 4195 Alabama
Allen Wm P (Elva) auto mech S D County Garage h 1528 State
Allen Wm Z (Josie E) supervisor S D Elec Ry Co h 3504 31st
ALLEN WILLIS E (Alice B) Dentist, Suite 903 First Natl Bank Bldg, 1007 5th, Tel Main 2832, h 2860 Redwood
Allen Winfred E (Grace M) scientist Scripps Institute for Biological Research
Allen W B cigarmkr A Sensenbrenner Sons r Golden West Hotel
Allen W Harley (Ada) ins 964 5th rm 228
ALLEN'S DAIRY (Fred J and Harvey D Allen) Raw and Pasteurized Milk and Cream, Butter, Buttermilk and Cottage Cheese, 1002 University av cor 10th, Tel Hillcrest 169 (See page 33)
Allender Dempsey (Georgia) millhd Spreckels Savage Tire Co h 2230 Logan av
Allender H S cabtmkr Schiefer & Sons r R D 3 Bx 109
Aller Edgar D r 944 India
Alley Arthur A r 3300 3d
Alley Matilda r 3300 3d
Alleze Anton (Mary) gro 1903 Vista h same
Allgoewer Richd (Dora H) h 1922 Dale
Allhands Harry W (Kath) waiter h 222 W Beech
Alliance Club Frank Daniel sec 1060 4th

P. M. DAIRY CO.
Manufacturers and Distributors of
Purity Dairy Products
COTTAGE CHEESE
ICE CREAM
BUTTER
CREAM
MILK KEFIR
12th & K Sts.
Phone, MAIN 3311
Butter and Egg Dept.-701 Fifth
MAIN 411

"San Diego's All Year 'Round Toyland"
PASSMORE'S BIRD AND TOY STORE
Phone 625-70 Canaries, Parrots and Gold Fish 1194-1198 SIXTH ST.
Alexander Noland, Prop'r Toys and Sporting Goods CORNER B

STEAMSHIP AGENT
659-12
--travel

S. L. KREIDER
239 SPRECKELS BUILDING
TICKETS OVER THE PRINCIPAL STEAMSHIP LINES OF THE WORLD
INFORMATION - LITERATURE - ITINERARIES
"We Ship Your Freight"

SHIPPING
659-12
--shipping

ALLIANCE INSURANCE CO OF PHILA, Percy H Goodwin Co Agts, 1202 4th
Allied Cooks & Waiters Club Frank Bouchard mgr 919 4th rm 25
ALLIED UNDERWRITERS INS CO OF CANTON, Murray M Campbell Agt, 209 Spreckels Bldg, 121 Bway, Tel Main 528
Alling Ada K Mrs h 518 Palm
Alling Florence dept supt P O h 518 Palm
Allison Arthur G (Ailene) slsmn B & W Realty Co h 1641 10th
Allison Geo C carp r 423 F
Allison John C (Nevada) carp h 111 S 28th
Allison Jos h 1921 Adams av
Allison Lily G Mrs with Marston Co r 4152 Nordica
Allison Wm C h Merced sw cor La Playa av Pacific Beach
Allison Wm C (Golda J) h 3357 Mission dr
Alloway Elmer auto mech Fashion Garage r 1654 Imperial av
Alloway Jas P (Maggie) rancher h 3320 Imperial av
Allphin Irene Mrs h 757 12th
Allphin Tony B (Florence) pharm Harry Shumway h 2118 Irving av
Allred Oscar F rest 701 12th r 1345 5th
Allsebrook Anna M branch librarian S D Public Library r 2738 Dale
Allsebrook Geo S (Cecilia D) h 2738 Dale
Allsworth Albt E (Virginia) U S N h 4665 36th
Allum Harriet M h 233 20th
Allwardt Frank F (Nellie H) foremn S D Cons G & E Co h 4181 Mississippi
Allwardt Mildred H student Kelsey-Jenney Coml Coll r 4181 Mississippi
Almaker Lee h 1520 10th
Almanza Amadeo lab r 1617 National av
Almanza Domingo (Constanto) lab h 545 14th
Almanza Jas r 3950 Mississippi
Almanza Louis (Manuella) lab h 1457 India
Almanza Ramona Mrs r 3950 Mississippi
Almaraz Juan lab S D Elec Ry Co r 1760 Main
Almen Johan T watchmkr J Jessop & Sons r Coronado
Almenar Louis clk Pac Transfer & Storage Co r 402 West C
Almenar Mateo (Luisa) lab Pac Transfer & Storage Co h 402 West C
Almenar Mateo jr lab Pac Transfer & Storage Co r 402 West C
ALMGREN LOUIS JR (Theresa S) Chief City Fire Dept, 10th se cor B, h 660 18th
Almgren Louis R clk S O Co r 660 18th
Almgren Sidney E slsmn Shell Co of Cal r 660 18th
Almond Wm (Grace P) attndt Sixth Street Bath House h 2975 Webster av
Alonzo Jos (Refugio) fishermn h 3720 Boston av
Alonzo Michl (Bernice) mach h 642 8th
Alpert Julius (Clara) h 4636 42d
Alpha Apartments 902 19th
Alpine Saniatrium Hyman Lischner dir office 121 Bway rm 451
ALPY FELIX F (Mary) (Alpy & Kolbeck) h 3735 Pershing av
ALPY & KOLBECK (F F Alpy, E S Kolbeck) Props Rogers Carriage Co, Automobile and Carriage Repairing, Bodies, Wheels and Springs Made to Order, 635 2d, Tel Main 2325 (See left side lines)
Alsbury Bryce W r 1825 Newton av
Alspaugh Chas H (Hortense M) gro 1030 Bway h 4505 Belmont av
Alspaugh Thos M student r 4505 Belmont av
Alston Edyth G Mrs steno Payton & Griffith r 3314 Steiner E S D
Alston Geo r 1506 California
Alston Walton L (Minnie H) clk P O h 4164 Scott av E S D
Alstot Chas R (Anna) h 4076 Center
Alstot Vista B telep opr P T & T Co r 4076 Center

IRWIN & CO.
Hay, Grain and Feed
Grain Bags
Wool Bags
Sack Twine
Coal, Wood
MFG.
POULTRY AND DAIRY FEEDS
Main Office
FOURTH AND K
Phones:
Main 440
663-01

JONES-MOORE PAINT HOUSE
WHOLESALE RETAIL
Paint
Varnish
Roofings
Cor. 5th and A Streets

IF IT'S INSURANCE "Remember Gist"
Gilman A. Gist
Insurance Specialist
MAIN 188 444 SPRECKELS BLDG.
ETNA

LOS ANGELES-
SAN FRANCISCO
OAKLAND

HUNTER, DULIN & CO.

PASADENA
SANTA BARBARA
HOLLYWOOD

GOVERNMENT, MUNICIPAL AND CORPORATION BONDS
FOURTH FLOOR, FIRST NATIONAL BANK BUILDING TELEPHONE, MAIN 5586

SUNSET
ENGRAVING
COMPANY
DRAWINGS
ENGRAVINGS
SAN DIEGO, CALIF.
NINTH FLOOR
ELECTRIC
(TIMKEN)
BUILDING
MAIN 1517

Alta Mar Apartments Mrs Elizabeth Trant mgr 1107 Prospect La Jolla
Altamarano Tolita r 2440 3d
Altenberg Ernest (Lena) auto mech r 1517 Grand av Pacific Beach
Altenburgh Belle F Mrs cash S & M Drug Co h 4175 Arizona
Altenburgh Belle L steno r 4175 Arizona
Altenburgh Louise clk Lange & Bergstrom r 4175 Arizona
Altman Edwd (Hulda) eng C S Hardy r 3646 Arizona
Altman Harry slsmn r 237 West F
Altman Huldah E clk Union Title Ins Co r 3646 Arizona
Altpeter Carroll L student r 1775 Ft Stockton dr
Altpeter Gretchen M music tchr r 1775 Ft Stockton dr
Altpeter Peter Rev (Rosetta J) pastor First English Lutheran Church h 1775 Ft Stockton dr
Altshuler Mary Mrs h 1846 I
Alumbaugh Isaac (Tillie) h 1967 Woolman av
Alvarado Alex P auto opr Only Way Special Delivery r 1031 Hendricks av
Alvarado Ascension farmer h 1452 Pritchard
Alvarado Dolores student r 2211 Julian av
Alvarado Elodia maid 1520 Dale
Alvarado Geo J (The Only Way Special Delivery) r 1031 Hendricks
Alvarado Jos (Ninfa) h 2211 Julian av
Alvarado Juanita Mrs h 1031 Hendricks av
Alvarado Louis A firemn City Fire Dept r 1031 Hendricks av
Alvarado Louis Y (Mary) driver h 2212 Polk av
Alvarado Ruth solr San Diego Sun r 1229 10th
Alvarado Thos student r 2211 Julian av
Alvarez Alois lab h 735 Front
Alvarez Domingo (Piedad) lab h 1720 Newton av
Alvarez Geo C (Helen) stage driver h 1644 Union
Alvarez Georgia maid 4385 New Jersey
Alvarez Josefa wid Ramon h Calhoun cor Trias
Alvarez Jos lab r 2724 Congress
Alvarez Julian (Jesus) lab h 408 West C
Alvarez Mary Mrs sorter Santa Fe Junk Co h rear 552 12th
Alvarez Pedro lab r 2328 Kettner blvd
Alvarez Remijio lab r 528 14th
Alvarez Tamie asst mgr Mitchell's Cafeteria r 930 7th
Alverson G Eugene janitor S D High Sch r 1218 10th
Alverson Helen wid S E h Encanto
Alverson Mary L wid C S r 1144 24th
Alverson Owen baker r 1700 University av
Alverson Wm D (Borghild) trav slsmn h 2555 Brant
Alvez Isabelle r 3261 National av
Alvez Jos pkr h 3261 National av
Alvis Ethel r 1756 Robinson av
Alvis Jas H (Freda L) slsmn Michigan Motor Car Co h 1744 Cypress av
Alvis Sarah E nurse Sunshine Maternity Home r 3856 Park blvd
Alvord John W (Emma J) h 2317 30th
ALZEDA MINERAL SPRINGS INC, P C Landgraf Pres, E L Davin Sec, Mfrs and Distributors of Carbonated Beverages, Fruit Juices, Mineral Waters, 301-302 Security Bank Bldg, 432 E, Tel 615-58
Amacher Harriet wid P E nurse r 4139 Hermosa way
Amador Jos E (Luisa) tchr h 2422 N
Amador Jos (Linda) lab h 4951 Weeks av
Amador Marguerite sorter Economy Waste Paper Co
Amador Miguel (Manuela C) auto opr Peoples Fish Co h 631 Columbia
Aman Albt (Agnes) roofer h 4012 30th
Amann Herman (Gertrude E) h 4489 Maryland
Amargo Fausto (Lupe) U S N r 1546 F
Amber Frank r 1058 9th

PHONE
MAIN 2325
ROGERS
CARRIAGE
WORKS
ALPY & KOLBECK
Proprietors
AUTOMOBILE
and CARRIAGE
REPAIRING
Bodies, Springs
and Wheels Made
to Order
635 2nd St.
San Diego, Cal.

WHITE FRONT GARAGE
Repairing, Tires, Accessories, Gas and Oil SPECIALLY EQUIPPED TOW CAR
HILLCREST, 2562-J FRED TYE, PROP. 900 UNIVERSITY AVE.

PLUMBING, HEATING, REPAIRING
REED BROS. CO. 727-733 SEVENTH STREET
SUCCESSORS TO
W. C. MERRITT CO. MAIN 852 SAN DIEGO

Ambler Alvin D truck driver Hazard Gould & Co r 3074 N
Ambler Earl shoemkr 634 Market h 3074 N
Ambler Harry A (Margt) insp S D Elec Ry Co h 1070 10th
Ambler Ida M wid John r 3074 N
Ambler Walter L truck driver Crane Co r 3074 N
Amborn Walter F (Dorothy) carp h 3754 Birch
Ambrecht Edna pkr Bishop & Co r Encanto
Ambrecht Edwd (Kath) h 6535 Imperial av Encanto
Ambrecht Wilbur mixer Bishop & Co r Encanto
Ambriz Aurelino (Lupe) lab h 1939 Newton av
Ambriz Marcileno (Jesusa) lab S D Elec Ry Co r 1939 Newton av
Ambrose Henry W r 2802 Rosecrans Loma Portal
Ambrose Jennings G (Bethlehem Garage) h 127 Ash
Ambrose Wiley V (Anita L) pres Westgate Sea Products Co h 1845 Sunset blvd
Ambrosius Otto r 615 8th
Ambruster Amelia h 1223 Prospect La Jolla
Ambuehl Caroline wid P A h 2715 Landis
Ambuehl Sophia E clk P M Dairy Co r 2715 Landis
AMBULANCE SERVICE (Emery Auto Service) C J Smith Prop, Day or Night, 1152 1st, Tels 66815 and 66816 (See page 5)
Amburgey Frank R clk r 2058 Albatross
Amburgey Fred A steno Chas R McCormick Lmbr Co r 2058 Albatross
Amburgey Geo slsmn r 2058 Albatross
Amburgey Harry P clk Norton, Lilly & Co r 2058 Albatross
Amburgey Marion (Margt) custodian Chamber of Commerce, h 2058 Albatross
Amelia Apartments 901 10th
Amend Geo W (Minnie E) bldg contr 1275 Myrtle h same
Amend Raymond B gard F A Bode r 1275 Myrtle
Amer Frank (Miriam) r 1665 Union
American Agar Company Inc John Becker mgr mfrs vegetable gelatin products Hancock sw cor Harasthy
American Association of Engineers S D Chapter F S Callender pres A C Black v-pres C B Ireland sec City Engineer's Office City Hall
American Bureau of Shipping H T Meriwether surveyor Municipal Pier Bldg
AMERICAN EAGLE FIRE INS CO, Chamberlin Insurance Agency Agts, 301 Southern Title Bldg, 948 3d
AMERICAN FISHERIES CO, Lawrence Oliver Prop, Wholesale Fish, 841 Harbor, Tel 66108
AMERICAN FISHERMEN'S PROTECTIVE ASSOCIATION, J L Rouchleau Pres, F W Schellin Sec-Treas, Clearing House and Office 815 Harbor, P O Box 875, Tel Main 1172.
American Furniture Co C W Ransom mgr 2d hd furn 800 6th
American Garage E J Klinger prop auto repr 1435 E
American Hospital Assn of San Diego Dr Arthur J Wilkinson sec 861 6th rm 604
American Inn Co (J F Harvey S D Reginer) inv 121 Bway rm 252
AMERICAN INSURANCE CO OF NEWARK, Harry Fisher & Co Agts, 240 C
AMERICAN JEWELRY CO (Sol Lowenfeld) Diamonds, Watches and Jewelry, Expert Watch and Jewelry Repairing, 529 Bway, Tel 66430
American Laundry Co (P C Landgraf, Nels Olson) 5036 Niagara av O B
AMERICAN LEGION THE, SAN DIEGO POST NO 6, W P Rider Adjutant, T C Macauley Commander, 211-212 Scripps Bldg, 525 C
AMERICAN MATTRESS WORKS (L T Gallagher) Manufacturers of Mattresses, Cushions and Upholstery, 372 16th, Tel Main 2991

West Coast LIFE INSURANCE COMPANY
PERFECT PROTECTION POLICIES
LIFE HEALTH ACCIDENT
A SERVICE THAT ENDURES
E. CROWE
DIST. MANAGER
338 Spreckels Bldg. San Diego
PHONE 649-52

PHILIP MAYER CO.
848 7th St.
Phone, Main 1853
AGENTS FOR
Baker Iron Works
Fairbanks, Morse and Co.
Wagner Electric Co.
Electrical Supplies
Motor Repairing
ELEVATOR and ELECTRICAL CONTRACTORS

PERCY H. GOODWIN CO.
GENERAL INSURANCE AND BONDS • REAL ESTATE, RENTALS AND MORTGAGES
1202 FOURTH STREET TELS., 668-97 668-98

PHONES:
OFFICE, MAIN 17
RES., HILLCREST 2295-J

For Bargains in City and Country
REAL ESTATE
Also Imperial Valley Land
Exchanges a Specialty

YOU WANT TO SEE THE ONLY
FRANK E. JONES
1015 7TH ST.

ROWE MOTOR SHOP

The House of Service

Washing
Greasing
Gas and Oils
Accessories
Vulcanizing
Gill Batteries
Battery Repairing
General Repairing

Eighth and C

PHONE
644-73

AMERICAN MULTIGRAPH SALES CO, E W Fontaine Branch Mgr, Multigraph Folding Machines, Paper Cutters, Perforating and Stapling Machines, Multigraph Supplies, Suite 332-334 Union Bldg, 235 Bway, Tel 64614 (See right side lines and classified Multigraphs)

AMERICAN NATIONAL FIRE INS CO OF COLUMBUS, OHIO, E R Spade Agt, 904 8th

AMERICAN NATIONAL INSURANCE CO OF GALVESTON, TEXAS, G P Byrd Supt, 270-272 Spreckels Bldg, 121 Bway, Tel 63446

AMERICAN OIL SUPPLY CO, James A Tucker Mgr, Lubrication Specialists, Distributors for Sinclair Motor Oils, 756 Front, Tel 662-03

AMERICAN OPTICAL CO, Willard W Gardner Mgr, Wholesale Opticians, 515 Electric Bldg, 861 6th, Tel 649-66

American Produce Co H A Plumer mgr whol produce 450 6th

AMERICAN RAILWAY EXPRESS, C A Townsend Genl Agent, 1220 3d, Tels 66873 and 66874

American Railway Express Chas G Rannells agt 7837 Girard av La Jolla

American Railway Express Mrs J S Parmelee agt 5001 Niagara av O B

AMERICAN RED CROSS (SAN DIEGO CHAPTER) HOME SERVICE SECTION, Cora M Johnson Sec, 527 Spreckels Bldg, 121 Bway

AMERICAN RED CROSS, MILITARY RELIEF HEADQUARTERS, Major C H Hunt Field Director, U S Naval Hospital, Tel 642-62

American Red Cross Recreation Building U S Naval Hospital

American Stores Co Robt Reichardt mgr gro 3823 5th

AMERICAN SURETY CO OF NEW YORK, Herbert N Neale & Son Agts, 442-443 Spreckels Bldg, 121 Bway

American Union Fish Co W J Hall mgr 801 Harbor

AMERICAN WINDOW CLEANING CO, W E Pike Mgr, Estimates Given on all Work, 753 8th, Tel Main 966

AMERICAN WRITING MACHINE CO, C Lewinson Mgr, Rebuilt Typewriters of all Makes, Repairs and Supplies, 909 3d, Tel Main 4055 (See classified Typewriters)

Ames Bernard H r 2431 Imperial av
Ames Chas A cook Water Comn r Golden West Hotel
Ames Chas B (Phyllis) slsmn The National City Co h 110 Thorn
Ames Clinton electr r 3831 California
Ames David C (Nellie) carp h 2431 Imperial av
Ames Frank (Angelina) lab r 2476 Congress
Ames Hope W steno Ames Realty Co r 4796 Arizona
Ames Irvin F tarmn S D Cons G & E Co h 3775 I
Ames Laurence J r 4660 Hamilton
Ames Lucile tchr Logan Sch h 2611 Logan av
Ames Martha M wid W H r 3536 Bancroft
Ames Mary M wid J H h 4660 Hamilton
Ames M Georgia r 4796 Arizona

AMES REALTY CO (S G Ames) Real Estate, Insurance and Loans, 720 E, Tel Main 1599 (See right side lines and page 76)

Ames Robt H slsmn Ames Realty Co r 4660 Hamilton

AMES SETH G (Helen C) (Ames Realty Co) h 4796 Arizona

Ames Walter (Marguerite) atty 235 Bway rm 416 h 4482 Georgia
Amesbury Logan S slsmn r 1334 1st
Amidon Chester L (Sarah) truck driver County Hosp h 3652 3d
Ammel Claude J (Grace V) cond S D Elec Ry Co h 229 Francis
Ammerson Bert lab r 738 F
Amneus Nels A (Harriet) instructor Raja Yoga College r Pt Loma Homestead

AMOS AQUILA A (Mintie) Attorney-at-Law, 531 Spreckels Bldg, 121 Bway, Tel 657-42, h 4043 Reed av, E S D

Amos Chas D (Vera) carp h 1634 Edgemont

MALTED CRACKED WHEAT BREAD

Southern California Baking Co.
125-171 FOURTEENTH ST.
Phones, 659-09 Factory 655-25

LOS ANGELES
SAN FRANCISCO

WM. R. STAATS CO.
—ESTABLISHED 1887—

PASADENA
SAN DIEGO

GOVERNMENT, MUNICIPAL AND CORPORATION BONDS
410 UNION BUILDING
TEL. 642-09

AMOS CHAS W (Evalyn H) Loans and Insurance, District Mgr Western Loan & Building Co, 201 Bway, Tel 666-69 h 722 Sicard, Tel Main 4940
Amos Edwd W clk Zellerbach Paper Co r National City
Amos Geo W (Frances D) cigarmkr A Sensenbrenner Sons h 533 13th
Amos Geo W jr U S N r 533 13th
Amos Mintie Mrs drsmkr 927 E r 4043 Reed av E S D
Amos Robt W (Mary B) carp h 3341 Mission dr
Amot Regina r 1546 C
AMPHION CLUB THE, Mrs B A Buker Sec, 2801 Grape, Tel Main 5227
Amsden Georgia C tchr S D High Sch r Coronado
Amsley Cath Mrs r 1346 C
Anaya Jesus r 2623 Kettner blvd
Anaya Joaquin (Mary) lab h 2623 Kettner blvd
Anaya Sixto (Esther) lab h 505 16th
ANCIENT AND ACCEPTED SCOTTISH RITE BODIES OF FREE MASONRY, H H Van Dieken Sec, Masonic Temple 5th at Ash
Ancker Leo (Sadie) clo 728 5th h 3031 Laurel
Ancker Leonora steno W P Fuller & Co r 3031 Laurel
Andersen Andw B (Robertson & Andersen) r 417 Market
Andersen Carl (Emma) lab h 4519 Campus av
Andersen Peter (Hanna) carp h 910 Madison av
Anderson Ada E lndywkr Antiseptic Wet Wash Lndy r 2288 Irving av
Anderson Albt J (Josephine) mgr S D Steam Lndy h 2151 E
Anderson Albt W (Georgia W) office 1007 5th rm 310 h 3770 Grim
Anderson Albin M (Anna) warehsmn S O Co h 4889 Kansas
Anderson Alfd L broommkr S D Broom Wks r 3002 L
Anderson Alfd S (Myra R) clk First Natl Bank h 140 Arbor dr
Anderson Alice student r 2906 A
Anderson Alina Mrs r 2868 Adams av
Anderson Althea G Mrs h 2456 Market
Anderson Alvin H (Mary) bkpr S E Mayer Co h 2848 L
Anderson Amandus W barber 644 5th r 1041 7th
Anderson Amy tchr Sherman Sch r 2151 E
Anderson Andw emp Reuch & Co r St Joseph Hospital
Anderson Andw (Bertha) foremn S D Steam Lndy h 4 San Miguel
Anderson Andw D (Victorine) U S N h 2014 Monroe av
Anderson Anna wid A G h 5103 Narragansett av Ocean Beach
Anderson Anna wid Jas r 2424 Bway
Anderson Anna E h 3419 Mission dr
Anderson Anna E wid Marcus r 1807 Sheridan av
Anderson Anna G wid A A h 4976 Santa Cruz av Ocean Beach
Anderson Anna M wid G T h 3945 1st
Anderson Anthony I (Eva L) (A I A Glass Co) h 1715 Adams av
Anderson Anton F (Matilda) garagemn P M Dairy Co h 4493 Arziona
Anderson Apartments 1747 5th
Anderson Arminta Mrs r 3115 E
Anderson Arthur r 220 S 29th
Anderson Arthur (Grace E) h 1010 Essex
Anderson Arthur (Margt) cigarmkr A Sensenbrenner Sons h 3635 Alabama
Anderson Arthur (Muriel) h 3035 Nichols La Playa
Anderson Arthur N (Frances) slsmn Stephens & Co h 3143 Ibsen, Loma Portal
Anderson Aug (Helena) gard h 4105 Louisiana
Anderson Aug A r 3811 31st
Anderson Augusta maid 4024 St James pl
Anderson Axel B (Ellen) with Benson Lmbr Co h 2957 Newton av
Anderson A LaReaux bkpr Coast Truck Line
Anderson A L h 1665 9th
Anderson Barroll E clk Golden West Hotel r Coronado

SUPER SERVICE IN ALL LINES OF INSURANCE

Chamberlin Insurance Agency

Suite 301
Southern Title Bldg.
Phone Main
2505

MAIN 939

WHITE'S
WALL PAPER AND PAINT STORE

727 E STREET

RELIABLE SERVICE
AT
REASONABLE PRICES
REPAIRING BY EXPERTS

FRED A. HEILBRON
PLUMBING AND HEATING
1446 5TH ST
TEL. 632-53

PHONE 641-11 **H. A. CAMERON CO.** UNION BLDG.
THE OFFICE OF EFFICIENCY
EVERY KIND **INSURANCE** BETTER SERVICE

SOUTHERN SCHOOL OF SECRETARIES

"Better Business Training of Office and Clerical Assistants

Bookkeepers

Stenographers

Secretaries

Comptometer Operators

TEL. MAIN 2790

Ethel Hardy Robertson, Supt.

Anderson Burt A (Wilma) (Anderson & Lumpkin) r 1041 6th
Anderson Carl janitor U S Naval Hosp r 4519 Campus av
Anderson Carl mech R T Dawson Co r 1247 Columbia
Anderson Carl A boilermkr and blksmth L R Miller Boiler Shop r Encanto
Anderson Carl O (Grace) lieut City Fire Dept h 4045 8th
Anderson Carl R servicemn C W McCabe r 4045 Texas
Anderson Caroline M waiter r 1535 5th
Anderson Cath M drsmkr 2054 4th h same
Anderson Chas (Wanda) watchmn Western Lmbr Co h 2039 Julian av
Anderson Chas C (Alice) mgr City House Cleaners r E S D
ANDERSON CHAS E, Real Estate, Loans and Insurance, 745 E sw cor 8th, Tel 61349, r 730 7th (See right side lines and page 78)
Anderson Chas W (Lottie H) (Andersonian Apartments) h 1846 I
Anderson Chenning G (Anna B) electr h 2140 India
Anderson Chris M (Freda M) advmn Arts & Crafts Pr h 3691 Richmond
Anderson Christian carp h 1031 University av
Anderson Christine wid I P h 2980 Franklin av
Anderson Clara E wid W A h 3795 4th
Anderson Clarence E (Helen M) ctr Frye & Smith h 1862 W Washington
Anderson Claude cook h 742 Market
Anderson Clyde N lndywkr Original French Lndy r 3670 Arizona
Anderson Daisy M clk Holzwassers r 3520 Grevilla
Anderson Della r 2309 5th
Anderson Doris clk J Jessop & Sons r Coronado
Anderson Dorothy Mrs waiter Silver Grill r 1915 Woolman av
Anderson Dorothy C student r 3115 E
Anderson Dorothy M bkpr Pickwick Stages r 1122 21st
Anderson Eda F wid J V E seam h 2906 A
Anderson Eddie lab r 1808 G
Anderson Edith M clk S D Poultry Assn r 4045 Texas
Anderson Edna lndywkr Sanitary Lndy Co r 609 13th
Anderson Edna M telep opr P T & T Co r 1239 Hendricks av
Anderson Edwd (Nannie) (Andreson & Swanson) h 3667 Arizona
Anderson Edwd lab h 1227 Market
Anderson Edwd G solr H L Benbough r 1445 Essex
Anderson Edwd H (Christine) lab W J Glasson Planing Mill h 2531 J
Anderson Edwd W (Mary E) rubbish contr h 2736 Market
Anderson Edwin A (Grace) roofer Benton Roof & Paint Co r 2191 Franklin av
Anderson Edwin J auto opr Smith Taxicab Co r 919 7th
Anderson Eleanor bkpr r 1949 India
Anderson Elizabeth r 3817 Center
Anderson Ella M r 1784 Kearney av
Anderson Elmer E (Laura O) h 315 28th
Anderson Elmira A wid John r 1239 Hendricks av
Anderson Emma L maid Hotel Ford
Anderson Emma L wid W O h 4145½ Illinois
Anderson Emmett H (Margt) U S N h 2926 J
Anderson Erland student r 1719 Adams av
Anderson Eva M r 3795 4th
Anderson E B sailor r 332 F
Anderson E Robt (Mae K) journalist S D Sun h 1238 17th
Anderson Fannie Mrs r 2672 Market
Anderson Fern usher Colonial Theatre
Anderson Florence Mrs steno B & W Realty Co r 2438 L
Anderson Frank lab Water Comn r 461 5th
Anderson Fred (Mabel) cement contr 530 Arbor dr h same
Anderson Fred L (Addie) h 1611 Grove
Anderson Fred W (Lillian) auto opr Smith Taxicab Co h 260 26th

More Value for Less Money **WHITING-MEAD COMMERCIAL CO.** OF SAN DIEGO
Lumber, Plumbing Material, Paints, Pipe, Hardware, Roofing Paper, Electric Goods, Wall Board, Sash and Doors, Wrecking Department
Office and Warehouse, First N. E. Cor. G PHONE, MAIN 709 Wrecking and Lumber Yards 14th S. W. Cor. K, Phone 652-40
East San Diego Branch, 3923 University; Telephone, Hillcrest 3195-W

WOOD AND COAL - POULTRY SUPPLIES
FRED C. SILVERTHORN & SONS
844 MARKET STREET **TELEPHONE, MAIN 1059**

Anderson Gagor E (Marie) h 3830 Birch
Anderson Geo (Ella) driver Rosenthal Grocery r La Mesa
Anderson Geo C (Clara) cigarmkr A Sensenbrenner Sons h 3161 K
Anderson Geo E stable foremn Am Ry Exp r 1452 J
Anderson Geo G h 3192 Clay av
Anderson Geo M (Louise) h 1240 C
Anderson Gottfried (Anna) (San Diego Steam Lndy) h 1306 Union
Anderson Grace telep opr P T & T Co h 1045 E
Anderson Grace E slswmn F W Woolworth Co r 2191 Franklin
Anderson Hannah wid Aug h 4045 Texas
Anderson Harold K (Florence) electr h 2918 K
Anderson Harris P window trimmer Southern Electrical Co r 3817 Center
Anderson Hazel r 1306 Union
Anderson Helen student r 2151 E
Anderson Herbt R (Caroline) gard h Ocean blvd ne cor Hornblend av P B
Anderson Howard asst eng Union Ice Co r 4045 Texas
Anderson Inez G society editor San Diego Sun r 3795 4th
Anderson Inger Mrs h 1427 Blaine
Anderson Iver C (Mary E) broommkr S D Broom Wks h 605 13th
Anderson Jas r 919 7th
Anderson Jas (Sesom) h 1808 G
Anderson Jas jr (Margt) (United Ignition & Battery Co) h 1534 Front
Anderson Jas M (Alice E) real est 520 E rm 204 h 1644 Myrtle
Anderson Jas W (Louise) auto opr Haydis Truck Line h 220 S 29th
Anderson Jens P (Sarah) plastr h 4178 Florida
Anderson Jerome (Frances E) teller Security Coml & Savings Bank h 3862 Falcon
Anderson Jesse H cigars 532 F r 854 6th
Anderson John (Amanda) h 1281 Essex
Anderson John A rancher r 2940 Main
Anderson John B (Augusta C) (Wahlburg Apts) h 1630 3d
Anderson John G (Emma C) h 2252 Market
Anderson John L cigarmkr A Sensenbrenner Sons h 3520 Grevilla
Anderson John M builder r 2326 30th
Anderson John McB (Melvina) h 532 Beech
Anderson John R slsmn Blake-Moffitt & Towne r 935 Bway
Anderson Jorgan C cigars 525 C r Hotel Albany
Anderson Jos keeper Zoological Gardens r Balboa Park
Anderson Jos F (Effie A) r 1154 15th
Anderson Josephine Mrs apts 128 Kalmia r same
Anderson Josephine K cook Y W C A Cafeteria h 3043 Webster av
Anderson Joy M Mrs h 1239 Hendricks av
Anderson Julius (S D Steam Lndy) h 2151 E
Anderson J Francis h 3136 Front
Anderson J W r 1335 J
Anderson Kara V wid W A h 3527 Adams av
Anderson Laura B clk r 319 Plaza
Anderson Laurelle W sec H C Kelly r 1501 5th
Anderson Law cementwkr h 825 1st
Anderson Lawrence truck driver r 1806 Logan av
Anderson Leona J r 4178 Florida
Anderson Leonard h 605 13th
Anderson Lillian S Mrs r 2466 L
Anderson Lorene r 1108 E
Anderson Lorenzo porter L A Kavanagh r 1808 G
Anderson Louise Mrs prop King Edward Hotel r 730 7th
Anderson Lydia J wid Robt r 3128 Hawthorn
Anderson Mabel clk r 4412 Texas
Anderson Marguerite E actor Bway Strand Theatre r 2419 Lincoln av

WM. F.
HARRIS AUTO PAINT SHOP
TRUCK LETTERING
18th and K
TEL. 612-45

C. J. HENDRY CO. Ship Chandlers and Naval Stores
FISHERMEN'S SUPPLIES
C ST., N. E. COR. INDIA TEL. 636-52

WASHING MACHINES
SEWING MACHINES
VACUUM CLEANERS
HEATING APPLIANCES
PORTABLE LAMPS
955 SIXTH STREET

Hartwell ELECTRIC COMPANY

ELECTRICAL CONTRACTORS
LIGHTING FIXTURES
MOTORS, MOTOR REPAIRING
MAZDA LAMPS
TELEPHONE, MAIN 318

Anderson Maria C wid P J h 2288 Irving av
Anderson Marie r 1731 31st
Anderson Marie A slswmn Boston Store r 3832 Birch
Anderson Marion prsr W H Fritts r 4385 Arizona
Anderson Marion F wid J G clk University Dry Gds Co h 3721 Utah
Anderson Mary bander A Sensenbrenner Sons r 3520 Grevilla av
Anderson Mary nurse r 3839 8th
Anderson Mary A slswmn F W Woolworth Co r 3293 Sisson av E S D
Anderson May Mrs nurse r 1784 Kearney av
Anderson Maybelle A slswmn G H Becker Co r 4412 Texas
Anderson Melvin boilermkr hlpr L R Miller Boiler Shop r 2446 I
Anderson Miriam K wid M B h 1715 Linwood
Anderson Mongus C broommkr S D Broom Wks r 3002 L
Anderson Myrtle J tchr Stockton Sch r 1306 Union
Anderson Neal S (Elsie N) auto editor S D Union h 4067 Palmetto way
Anderson Nelson (Emma) contr 4047 Richmond h same
Anderson Nena r 4976 Santa Cruz av Ocean Beach
Anderson Nettie asst matron Helping Hand Childrens Home r 2245 G
Anderson Nora nurse r 1153 9th
Anderson Norman J (Guadalupe) eng h 2260 Newton av
Anderson Olaus gard h 3002 L
Anderson Olga M maid 1885 Sheridan av
Anderson Oliver L (Lillian) U S N h 3209 K
Anderson Oluf blksmth r 2940 Main
Anderson Orlando (Elizabeth) painter Powell Motor Co h 1210 12th
Anderson Oscar (Sophia) shoerpr 863 7th h 856 23d
Anderson Oscar J (Augusta) carp h 4561 Arizona
Anderson Otto h 3466 Mission dr
Anderson Otto L (Helen A) h 2701 Newton av
Anderson Pearl telep opr P T & T Co r 3945 1st
Anderson Pearl M r 1306 Union
Anderson Perphena C bkpr Home Supply Co r 2054 4th
Anderson Peter fishermn r 745 14th
Anderson Peter gard r 2929 G
Anderson Peter M (Josephine) bldg contr 128 Kalmia h same
Anderson Rasmus (Louisa E) h 3845 Front
Anderson Rebecca cook r 1808 G
Anderson Richd (Ella) clk h 1784 Kearney av
Anderson Robt (Jessie) meatctr C S Hardy h 2554 K
Anderson Robt A builder r 3134 Dale
Anderson Robt E (Mae) reporter San Diego Sun r 1238 17th
Anderson Robt H (Ruth B) h 2326 30th
Anderson Rosalia Mrs h 1827 Monroe av
Anderson Roy L (Carrie) slsmn r 2169 Julian av
Anderson Ruby G clk P T & T Co r 5103 Narragansett av Ocean Beach
Anderson Ruth Mrs cook Mission Valley Hospital
Anderson Sara H Mrs r 2260 Newton av
Anderson Seth P (Jennie) h 2705 Clay av
Anderson Sibyl tchr Bishop's School La Jolla r 4476 Hortensia
Anderson Sigrid wid Andw h 1731 31st
Anderson Sophia Mrs r 1045 E
Anderson Stanley D (Ethel) plastr h 4621 43d
Anderson Swen J (Julia N) barber C A Davis h 2074 Jefferson
Anderson S F plumber H D Hubbs
Anderson Theo (Mary) h 1323 11th
Anderson Theo C (C Belle) police h 4120 Kansas
Anderson Theo M motormn S D Elec Ry Co r 3945 1st
Anderson Thos r 1806 Logan av
Anderson Thos (Virginia) tmstr h 341 S 30th

Johnson-Saum Company
FUNERAL DIRECTORS
LADY ASSISTANT
N. W. Cor. Fourth & Ash
TEL. 668-39

WHITSITT'S MILLINERY SUPPLY
WHOLESALE AND RETAIL
632-634 C Street
TEL. 631-02

BEACON HILL NURSERY
Shade Trees, Shrubbery, Fruit Trees, Bedding Plants, Roses, Seeds, Soils, Fertilizers, Ferns, Hanging Baskets
1901 Broadway - 633 68th, Encanto - 16th cor. Highland Ave. National City. Phone, Main 1124

Frank A. Salmons 1036 Fourth Street GRANT HOTEL BLDG. Phone Main 244
Insurance and Bonds
Writes All Forms of **Insurance**

Anderson Thos E (Mildred O) real est 1025 4th rm 414 h 1220 Hendricks
Anderson Tracy F slsmn Davies-Overland Co r 1474 C
Anderson Vane H slsmn John Moynahan r 315 28th
Anderson Victor E clk First Natl Bank r 2906 A
Anderson Viola student r 3215 J
Anderson Walter lab Westergaard Bros r 3705 Crane pl
Anderson Walter B (Ida M E) carp h 4355 Cleveland av
Anderson Wilbur J (Ursula) barber h 1712 Linwood
Anderson Wm r Golden West Hotel
Anderson Wm C (Mayme) h 1122 21st
Anderson Wm H solr r 6214 Radio dr
Anderson Wm J (Wella M) slsmn h 3828 6th
Anderson Wm M carp h 4745 Brighton av Ocean Beach
Anderson Wm M student r 4645 Edgeware rd
Anderson Wm N (Elsie C) mgr Anderson Apts h 1747 5th
Anderson Wm O auto opr Smith's Taxicab Co r 1631 5th
Anderson W Oliver (Zilla M) auditing eng Spreckels Cos h 4645 Edgeware rd
Anderson W T stockmn r U S Grant Hotel
Anderson & Lumpkin (B A Anderson Mortimer Lumpkin) rest 760 2d
Anderson & Swanson (Edwd Anderson Algot Swanson) 2dhd furn 738 6th
Andersonian Apartments (C D Anderson) 1846 I
Andert Edith W r 3167 J
Andert Frieda wid C G h 3167 J
Andert John H clk P O r 3167 J
Andert Paul A (Lillian) lab Rockwell Air Int Depot h 3034 K
Andert Walter mailer S D Union and Tribune r 3167 J
Anderton Herbt S (Linda J) phys 525 C rm 302 h 3325 Front
Andius Jas H (Sophia) bldg contr 6624 La Jolla blvd La Jolla r same
Andrade Antonio fishermn h 1589 Atlantic
Andrade Fred (Dolores) lab h 3038 Garrison Point Loma
Andrade Richd (Tiburcia) shoemkr 1433 Market h 2260 Newton
Andre Herman r 1157 State
Andre Lillian M steno Wellman Peck & Co r 907 A
Andre Robt E mailer S D Union and Tribune r 3427 Herman av
Andre Sadie E wid F G clk Barkers Bakery h 3427 Herman av
Andree Peter r 818 A
Andreen Dwight student r 1730 Dale
Andreen Earl student r 1730 Dale
Andreen Margt student r 1730 Dale
Andreen Philip A (Thekla) pastor Bethesda Lutheran Church h 1730 Dale
Andres Savarino U S N h 1724 Bway
Andresen Jens lab r 2444 N
Andresen Marie C bkpr Pickwick Stages r 721 17th
Andrew Arthur W trav slsmn Hazard Gould & Co r rear 2676 Bway
Andrew Danl (Annie N) carp h 3816 4th
Andrew Ira G (Edith F) clk Ry M S h 2214 Market
Andrew Saml B r Hotel Savoy
Andrew Wm bldg contr rear 2676 Bway r same
Andrews Alice M r 1435 28th
Andrews Anna V r 4650 33d
Andrews Arthur E carp r 729 E
Andrews Chas E (Hettie H) h 3755 10th
ANDREWS CHAS N (Mary F) Judge Superior Court Dept 4, h 1435 28th
Andrews Clifford S (Eva K) (Motor Inn Garage) h 1747 5th
Andrews Earl (Eva) h 1311 6th
Andrews Ebon H (Marian) U S N r 2843 C
Andrews Edwin E (Grace A) clk P O h 750 1st
Andrews Ellen D Mrs r 1237 Hendricks av

WM. KONRAD HARDWARE Co.
BUILDERS' HARDWARE
GLASS
PAINTS
ROOFING
HAY & GRAIN
SEEDS
FUEL & FEED
BUILDING MATERIALS
4177 UNIVERSITY AVE.
East San Diego
HILLCREST 2584

Hotel Stowell
Los Angeles, Cal.
FIREPROOF
All rooms with Bath
$2.50 AND UP

ADDRESSING
CIRCULAR LETTERS
MAILING
TYPING
JACK MOORE
Multigrapher and Public Stenographer
NOTARY PUBLIC
PHONE 613-56
RES., HIL. 2414
416 Granger Block

THE BACH COMPANY • INSURANCE
CITY REAL ESTATE -- BONDS -- LOANS -- FARM LANDS
PHONES: MAIN 1841 MAIN 1842 614 ELECTRIC BLDG., 861 SIXTH ST.

ATLAS TRANSFER AND STORAGE
Local and Long Distance Hauling
CALL MAIN 2269
956 10th

Andrews Elmer J (Florence) U S N h 3515 Columbia
Andrews Emma L Mrs r 420 B
Andrews Eva Mrs maid Hotel Belmont
Andrews Frank B (Jessie B) atty 1007 5th rm 307 h 1325 Fern
Andrews Frank R shoerepr Lewis Shoe Co h 3215 J
Andrews Frank S clk S D Elec Ry Co r 2247 Front
Andrews Frank T (Ethel M) clk r 1658 Columbia
Andrews Fred lab r 423 F
Andrews Harry plastr r 3033 Imperial av
Andrews Hattie A wid W R h 1658 Columbia
Andrews Hattie E acct Klauber Wangenheim Co r 124 W Ash
Andrews Helmas (Eileen) (J D Mershon Co) h 2956 B
Andrews Hubert F (Zada R) phys 520 E rm 1000 h 3705 Granada
Andrews H C r 615 8th
Andrews Imogene Mrs h 4650 33d
Andrews Ira G (Edith F) clk Ry M S h 2121 G
Andrews Ira G (Anna L) driver La Jolla Lndy h 1232 Silverado La Jolla
Andrews Jesse lab Economy Waste Paper Co
Andrews John H (Hattie P) h 7910 Prospect La Jolla
Andrews Jos K r 740 G
Andrews Julia E bkpr Sou Trust & Com Bank r 1800 3d
Andrews Lillian I clk J F Smith r 1232 Silverado La Jolla
Andrews Lowell (Helen) painter h 631 14th
Andrews Lulu B Mrs h 1711 Columbia
Andrews Marian E steno Whitney & Co r 1325 Fern
Andrews Mary E student r 3705 Granada av
Andrews May C Mrs h 1915 Sunset blvd
Andrews Michl J porter Cuyamaca Club r Golden West Hotel
Andrews Nancy wid Wm r 3215 J
ANDREWS P M (Almeda L) Attorney-at-Law, 424 Union Bldg, 235 Bway, Tel 614-14, h 4144 Fairmount av, E S D
Andrews Rupert B (Florence B) asst mgr J W Snyder h 3065 3d
Andrews Saml F gro 849 G r 1108 E
Andrews Saml M (Anna V) h 1655 1st
Andrews Stanley P (Alice P) mgr Hazard-Gould Sport Goods Co, h 938 20th
Andrews Wm M (Jennie P) cigarmkr L G Burkhardt r 4915 Cape May av Ocean Beach
Andrews Wm S lab r 730 6th
Andrews W T h 1665 9th
Andrews Carlton L (Alda A) lieut U S N Naval Hospital h 4138 Jackdaw
Andrus Lanson L (Georgina) h 4222 Nordica av
Andujar Paulino (Jobita) lab h 1546 F
Anello Alex lab S D Cons G & E Co h 1885 National av
Anello Anna r 1885 National av
Anello Benj (Angelina) lab S D Cons G & E Co h 1866 Logan av
Anello Frances r 1885 National av
Anfangar Bros (Morris and Manes) props S D Hat Factory 1222 4th
Anfangar Manes (Anfangar Bros) r 1222 4th
Anfangar Morris (Anfangar Bros) r 1222 4th
Angeir Adelaide A wid D M h 2430 L
Angeir Chas H (Nellie) with Marston Co h 2428 L
Angel Nellie Mrs r 1010 Cleveland av
ANGELA MARY, Mother Superior St Joseph's Hospital, University av ne cor 6th
Angelino Ben D (Constance) h 3993 Utah
Angelino Erminia r 3993 Utah
Angelino Louis P r 3993 Utah
Angelino Victor P r 3993 Utah

WALL PAPER
PAINTING DECORATING TINTING GRAINING PAPER HANGING
RICHARD E. SEOL
1807 5th
Phone 641-29

SEE | YOUNG & CHAMBERLAIN | FOR
1126-1136 FRONT STREET
PREST-O-LITE BATTERIES, CARBURETORS, MAGNETOS, ETC.
EVER-READY WELDING SERVICE. AUTOMOTIVE ELECTRICIANS AND VULCANIZING

MILTON P. SESSIONS
GROWER AND IMPORTER
Landscape Gardener--Nurseryman
GROUNDS DESIGNED, PLANTED AND REMODELED
Office and Nursery--San Diego Ave., Cor. Mason St., Old Town Tel. Hillcrest 996-J

Angell Annie F wid Louis r 2932 Works av
Angell John S h 1412 B
Angell Theo D r 1412 B
Angelo Geo mgr Maurice Weinberger r 238 Bway
Angelo Vincent J U S N r 1121 S 28th
Angelus Hotel fur rms 1060 4th
Angeroth Albt H (Mona P) lab h 1234 14th
Angier C Corlie h 2828 Owen La Playa
Angier Harold adv mgr First Natl Bank r La Playa Pt Loma
Angier Harold I h 2229 2d
Angier Will (M'liss B) asst supt City Schools and sec Board of Education h 2828 Owen La Playa
Angstedt Albt (Louise M) r 1356 Union
Angulo Mary r 1530 G
Angulo Sisto lab r 1621 Logan av
Angulo Victor seamn r 1530 G
Angulo Victoria Mrs h 1530 G
Angus Ethel clk Heller's r National City
Angus John br mgr Heller's r National City
Angus Sophia wid Jas r 3208 Webster av
Anita Hotel fur rms 422 4th
Anker Ethel E steno V Wankowski & Co r 941 13th
Anker Frank W (Nan R) slsmn Motor Hdw & Equip Co r 1025 Robinson
Anker Petra Mrs maid Hotel Churchill h 941 13th
Ankrum Mary Mrs r 370 12th
Anna Josephine r 1608 India
Anna Kathryn wid Anthony meats 1604 India h 1608 same
Anna Martin gard F T Scripps
Annesly Elizabeth r 1319 5th
Anro Caroline student r 2161 Franklin av
Anro Chas (Minnie) (Anro & Depietri) h 2161 Franklin av
Anro Frank student r 2161 Franklin av
Anro & Depietri (Chas Anro Albt Depietri) soft drinks 850 6th
Anschutz Paul N (Lena) aviator h 3619 Kettner blvd
Anshelm Wm (Louise) h 4210 Jefferson av
Antey Carl J insp Poultry Producers of S D
Anthony Albt cond S D Elec Ry Co r 3985 Alabama
Anthony Alfd W (Anabell) h 3315 4th
Anthony Chas H (Grace C) asst mgr Bank of Italy h 4325 Hawk
Anthony Earl N U S N R r Y M C A
Anthony Ernest E (Frances) civil eng h 1757 1st
ANTHONY HERBERT E (Myrtle S) Mgr Bank of Italy, h 3333 Front
Anthony Isabella C Mrs r 7862 Herschel av, La Jolla
Anthony Ruth nurse U S Naval Nurse Corps r 2845 5th
Anthony Sarah A Mrs matron County Detention Home r same
Antiades Demetrio lab r 225 W Market
Antiseptic Wet Wash Laundry N H Cooper prop 3481 National av
Antler Apartments 2262 Market
Antonicelli Guiseppe (Amelia) gard h 4016 Randolph
Antonicelli Pasquale gard K O Sessions r 4111 Stephens
Antrim Hardy (Cora) h 1669 8th
Antrobus Pearl E r 3042 Maple
Aoyagi Y (Aoyagi & Yato)
Aoyagi & Yato (Y Aoyagi S Yato) fruits and veg 732 Bway
Apabito Francisca Mrs rest Bay Front bet Beardsley and Crosby r 527 9th
Apablasa Chas G mining r 1883 Sunset blvd
Apablasa John (Josephine) driver Berg Bros r 1883 Sunset blvd
Apablasa Juan V (Andrea) h 1883 Sunset blvd
Apapas Claudia dom 2440 C

THE
Mission Hills School of Music
E. ALICE HOLMAN
Director
Downtown Office
Thearle's Studios
Tel. Main 22 and 628-07
Expert Teachers in All Branches
Music, Art
Dancing, Drama
Language
STUDIOS AT
Res., 131 W. Washington
3736 28th Street
4651 Oregon
CORONADO and OCEAN BEACH

Equipment Sales Co.
Radio Supplies
Theatre Equipment
Electric Signs
PHONE
641-79
402 B Street

DON M. STEWART
INSURANCE—BONDS—REAL ESTATE
950 Seventh Street Phone, Main 1515

The William Kettner Co. GENERAL INSURANCE
Tel., Main 2183 334-335 SPRECKELS BUILDING

E. J. DAILEY
ROOFING CONTRACTOR
WAREHOUSE 649 K ST SAN DIEGO TEL. MAIN 5270
RESIDENCE TEL. HC. 524W

GENERAL SPEEDOMETER CO.
J. T. ZOOK, MGR.
AUTHORIZED Johns-Manville Service Station
A C Warner Stewart Waltham Van Sicklen
INSTANT SERVICE
1120 UNION TEL. 61143

Apel Gustav truck driver r 1131 Market
Apgar Harold messgr E W Reynolds Co r 2322 E
Apgar Ethel wid Geo gro 2322 E h same
Apjohn Louise C nurse 3780 5th
Apostle John (Margt) h 1254 16th
App Jas H (Maria E) mgr Manufacturers Sales Co h 3536 7th
Appel Antiro lab r 545 14th
Appel Jessie Mrs r 2424 Imperial av
Appel Karl lab Union Ice Co r 1143 18th
Appel Peter h 1143 18th
Apperson Ada Mrs h 356 12th
Apperson Chas r 1806 J
Apple Geo W motormn S D Elec Ry Co r 1811 Adams av
Apple Wm L slsmn Powell Motor Co r 3705 Utah
Apple Zena M (Luvinie) gro 1269 10th h 1256 same
Appleby Edwin R (Lauretta) mgr Lauretta Apts h 3202 3d
Applegarth Clinton E (Estelle) h 4012 Hamilton
Applegarth Estelle Mrs typist U S N Supply Depot r 4012 Hamilton
Applegate Chester baker Sou Calif Baking Co
Applegate Gertrude opr Sunshine Mfg Co r 1248 E
Applegate Leo (Gertrude) r 1248 E
Applegate Lydia A r 620 18th
Appleman Lillian R wid L P h 3802 Herbert
Appleton Geo (Hattie) h 1143 State
Appleton Russell V clk S D Cons G & E Co r 1275 Myrtle av
Applin Victor E (Delia E) slsmn h 3675 Herbert
Appold Esther L student r 1447 Park Row La Jolla
Appold Helen E wid W H h 1447 Park Row La Jolla
Appold Helen J student r 1447 Park Row La Jolla
Appold Jean B wid S A r 1447 Park Row La Jolla
Apra Augustine B Rev (Mary) pastor Mexican Baptist Mission h 203 S Pardee
Aquatero Anthony (Marie) U S N h 3584 29th
Araiza Jos F (Grace) cement contr 272 Francis h same
Arakawa T with Y Arakawa h 1435 J
ARAKAWA Y (Taka) Tailoring, Clothing, Hats, Shoes, Dry Goods, Phonographs and Records, Auto Tires, Etc, 521 5th, Tel Main 1975, h 1210 J (See page 39)
Aramburo Rosalia Mrs h 846 Columbia
Aramburo Sofia Mrs r 846 Columbia
Arana Jos (Carmen) carp h 2252 Kearney av
Araque Jose r 415 C
Arata Geo r 2118 Union
Arata John (Rosa) gard h 2118 Union
Arata Mary steno r 2118 Union
Arbaugh Chester A chf clk Santa Fe Ry r Botsford Hotel
Arbogast David H (Helen I) garagemn h 5083 40th
Arcade Building 1138-1148 5th
Arcadia Oil Co The M E Gleason pres J J Brennan v-pres 1023 2d rm 306
Arce A lab S D Elec Ry Co r 335 12th
Arce Federico longshoremn r 850 State
Arce Felix (Minnie) lab h 1102 Crosby
Arce Jos r 502 6th
Archambault Mabel clk Holzwassers r 3727 Pershing av
Archer Ann Mrs h 902 19th
Archer Jas T (Bertha E) gasmkr S D Cons G & E Co h 3822 Valle av
Archer Kath E r 3822 Valle av
Archer Laurice Mrs h 1630 Dale
Archer Lorena G wid H W h 4350 Proctor pl

LUNDY'S HOME OF FLOWERS... Member Florists Telegraph Delivery
Floral Designs a Specialty
FLORAL ARTISTS
1147 FIFTH ST. Tel. 621-23
High Grade Flowers

WASHING MACHINES
SEWING MACHINES
VACUUM CLEANERS
IRONING MACHINES

SOUTHERN ELECTRICAL CO.
WIRING - LIGHTING FIXTURES - MOTORS
3RD & E MAIN 4730 7TH & BDWY.

Archibald Chester H (Ella J) genl contr 1921 32d h same
Archibald Cyril Mrs h 536 Maple
Archibald Ernest musician h 1486 B
Archibald Evelyn Mrs cashr G H Becker Co r 1486 B
Archibald Geo S (Carrie) mgr Waite-Shaffer Co h 3118 Dale
Archibald Kath r 536 Maple
Archibald Lilly M steno r 3020 Dale
Archibald Wm M (Waite-Shaffer Co) h 3112 Dale
Arctander Laura E Mrs with The Marstons r Coronado
Ardagh Alice M h 835 S Coast blvd La Jolla
Ardaiz Firmin stock feeder C S Hardy
Ardery Eva Mrs h 1556 4th
Ardmore The fur rms 430 B
Arellanes Pasqual r 2621 El Cajon av
Arellano Dumas auto painter D E Lewis r 825 W Cedar
Arellano Mauro S carp h 825 W Cedar
Arellano Max (Helen) (N Y Auto Paint Shop) h 1564 California
Arellano Thos (Antonia) painter H V Lee Co h 2215 L
Arenas Frank cementwkr r 3825 Florida
Arenas Jose R (Mary) lab City Operating Dept r 3825 Florida
Arenas Jose R jr rancher r 3825 Florida
Arenas Thos agt r 3825 Florida
Arendt Leona S Mrs slswmn h 1763 1st
Arey Edwd F (Rose) h 1351 6th
AREY LOUIS M (Mary) Pres Arey-Jones Co and Sec California Stamp Co, h 1889 Sunset blvd
AREY-JONES CO, L M Arey Pres, H G Jones Sec, Commercial Stationers and Copper Plate Engraving, 933 4th, Tel Main 403
Argall Althea T typist U S N Supply Depot r 738 F
Argall David J (T Laura) mine supt h 3574 Louisiana
Argall Dorothy E r 3574 Louisiana
Argall Frances S asst librarian S D Pub Library r 3574 Louisiana
Argall Laura E Mrs fur rms 738 F h same
Arganaza Manuel (Amelia) porter J W Leavitt & Co h 1146 14th
Argo Wm (Mary R) caretkr Wednesday Club r 540 Ivy Lane
Argol Harry (Anna) h 621 W Bway
Argonaut Apartments 1045 E
Arguello Henry R mattressmkr r 2542 Imperial av
Arguello Jos Y cigarmkr A Sensenbrenner Sons h 2542 Imperial av
Arguello Julia R r 2542 Imperial av
Arguello Lola E h 2528 B
Arguello Marie E nurse 2542 Imperial av r same
Arguello Mary L wid Tulio r 2542 Imperial av
Arguello Robt r 2542 Imperial av
Arguello Thos O baker r 2542 Imperial av
Aripez Jesus (Beatrice) painter h 4119 5th
Arizona Club C A Feeney sec 509 F
Arkley Robt G clk Western Metal Supply Co r 1751 University av
ARLAND LOUIS J, Private Sec Milton A McRae and Pres Junior Chamber of Commerce, r 621 Cedar
Arledge Hugh T (Marie) U S N h 3743 Acacia
Arlington Hotel fur rms 1206 5th
Arlington The fur rms 423 West F
Armbrister Eustace P (Elizabeth) carrier P O r 4113 Iowa
Armendariz Manuel with Benson Lmbr Co h 355 13th
Armes Wallace J trainmn S D Elec Ry Co r 3736 Euclid av E S D
Armento Lucio (Angelina) lab h 1369 Atlantic
Armfield Etta E Mrs r 439 Kalmia
Armitage Geo V (Ellen) welder Rockwell Air Int Depot h 2875 E
Armijo Geo W (Lulu K) insp h 4214 Alabama

BURKE
HANFORD
HENDERSON
AND
EXCELSIOR
MOTORCYCLE
AGENCY
REPAIRS
STORAGE
ACCESSORIES
CLUB ROOM
LOCKERS
OPEN ALL NIGHT
718 FIRST
BET. F AND G
TEL. MAIN 1012

Western States
Finance
Corporation
AUTOMOBILE
FINANCING
GENERAL
INSURANCE
REAL ESTATE
621-2-3-4
ELECTRIC
BUILDING
TELEPHONE
649-11

BETSY ROSS AND KLEEN MAID BREAD
MANUFACTURED BY
SOLD BY ALL GROCERS
SNOWFLAKE BAKING CO.
701 SIXTEENTH ST.
652-03 MAIN 47

HARRY FISHER & CO.
GENERAL INSURANCE, REAL ESTATE, BONDS
240 C STREET

HARLEY-DAVIDSON MOTOR CYCLES
SAM McPHERSON
TEL. MAIN 1126
640-648 MARKET

Armory Hall Balboa Park
Armour & Co C J Kelly mgr whol meats 7th ne cor K
Armstrong Agnes K Mrs steno h 2966 5th
Armstrong Alva (Ada M) painter h 5042 Imperial av
Armstrong Celesta M wid L R h 1412 Myrtle av
Armstrong Chas M (Mabel A) mgr The R G Dun & Co h 3955 St James pl
Armstrong C B lab United Dredging Co r 4523 San Marcos av
Armstrong Danl (Mary E) h 729 20th
Armstrong Dorothy r 2004 C
Armstrong D Allen hlpr S D Cons G & E Co r 1412 Myrtle av
Armstrong Edwd A h 3749 Cottonwood
Armstrong Eva h 7746 Girard av La Jolla
Armstrong Everett H with Marston Co r 3824 Reed av E S D
Armstrong Fay (Rosa) carp h 917 10th
Armstrong Frank lab r 3172 L
Armstrong Geo r 1247 Columbia
Armstrong Geo L h 1555 8th
Armstrong Henry B (Mary G) h 4715 Boundary
Armstrong Jas H (Ida) h 4720 Brighton av Ocean Beach
Armstrong John C (Bertha) h 3956 Utah
Armstrong John E (Ida F) Lieut U S A h 2116 Dale
Armstrong Josephine clk S D Cons G & E Co r 120 W Montecito way
ARMSTRONG J B DETECTIVE SERVICE THE, 318 Bryson Bldg, 145 S Spring, Los Angeles
Armstrong Lillian E Mrs r 4095 Jackdaw
Armstrong Linda wid Geo solr San Diego Sun r 2004 C
Armstrong Lolita T Mrs h 1841 Adams av
Armstrong Omar cond S D Elec Ry Co r 4512 Dawson av E S D
Armstrong Paul M auto opr r 5069 Niagara av Ocean Beach
Armstrong Solon C police r Pacific Beach
Armstrong Thos G mgr San Diego-California Club r 2523 San Marcos av
Armstrong Thos J (Nellie A) gen contr 1160 23d h same
Armstrong Vernon A (Carroll) shop supt R T Dawson Co, h 3658 Central av E S D
Armstrong Wm J (Lena B) h 2523 San Marcos av
Armstrong Wm S (May) dentist 1007 5th rm 712 h 4776 Voltaire O B
Armstrong Winta telep opr P T & T Co r 3100 5th
ARMY DEPARTMENT STORE, Sam S Shelley Mgr, 1148 5th and 1143 4th, Tel Main 4386
ARMY AND NAVY ACADEMY, (See San Diego Army and Navy Academy)
Army & Navy Garage (Mrs L E Watkins) 845 India
ARMY AND NAVY TAILOR SHOP, Morris Ackerman Prop, Full Line of Men's Furnishings, Complete Line of Ready-to-Wear Uniforms. Men's Suits Sponged and Pressed 75c up. Men's Suits Cleaned and Pressed $1.00 up. Ladies' Suits Cleaned and Pressed $1.25 up. Steel Lockers for Rent, 119-123 West F, Tel Main 6757
ARMY & NAVY Y M C A, Orno E Tyler Executive Sec, 337 West E
Army & Navy Y M C A athletic field Bay Front ft of Bway
Arndt Arthur R (Estelle) rancher h 3128 I
Arnett Anna wid J D h 3776 Herman av
Arnett Earl (Frances) beadmkr Spreckels Savage Tire Co h 2148 Logan
Arnett Jos E student r 901 10th
Arnett Jos O (Myrtle A) h 901 10th
Arnett Lillian, steno r 901 10th
Arnett Octavia S steno S D Cons G & E Co r 3776 Herman av
Arnett Wm painter r 4496 Oregon
Arnette Weldon painter r 3956 Georgia
Arney T R h 1671 10th
Arnitz Ernest S r 3520 Pershing av
Arnold Alice student r 4544 38th

Office Phone, 242-w
Res. Phone, 175-W
R. F. Zimmerman
Plumbing and Heating Contractor
7921 Girard Street
La Jolla California

SERVOLEUM-- "THE FLOOR OF SERVICE"
OVER 500,000 SQ. FT. LAID IN SAN DIEGO
A MAGNESITE FLOORING FOR HOMES, STORES, OFFICES, ETC.
SPECIAL SERVICE FLOORING CORP. SEFTON BLDG.

RANCH-BUNGALOW
SPECIALIST SPECIALIST
Wm. J. Rickerson 415 C ST. - PHONE 614-75 A. D. Piersall

Arnold Archibald r 2160 Harrison av
Arnold Arthur E (Clara E) slsmn h 1868 State
Arnold Arthur G acct h 1223 B
Arnold Chas porter E R Kelsey r 836 Front
Arnold Chas E (Arnold Realty Co) r 3524 5th
Arnold Chauncey B (Joanna) h 1800 3d
Arnold Edna R Mrs baker F E Barnum r 4155 Hamilton
Arnold Ernest (Cath) h 1806 McKee
Arnold Ernest C (Muriel I) lab S D Cons G & E Co h 3670 Texas
Arnold Esther r 1465 2d
Arnold Flats 3682 Park blvd
Arnold Florence I Mrs h 7745 Eads av La Jolla
Arnold Forrest E r 245 Ada
Arnold Frank A (Lizzie C) carp h 245 Ada
Arnold Franklin W (Isabelle) h 3682 Park blvd
Arnold Fredk A (Frances L) slsmn G A Click h 4156 Park blvd
Arnold Geo G (Edna R) jeweler R L Arnold h 4155 Hamilton
Arnold Gilbert C student r 630 A
Arnold Grace E clk C S Hardy r 236 29th
Arnold Grant A (Enola) solr S D Union and Tribune r 4217 Cerros E S D
Arnold Henry r 912 S 26th
Arnold Henry A (Elsie) welder Natl Iron Wks r Encanto
Arnold Henry C (Eva M) lab h 4544 38th
Arnold Henry H Major U S A Comdg Officer Rockwell Field
Arnold John (Emma E) auto mech h 420 Spruce
Arnold John C (Delia) ship bldr h Encanto
Arnold John H (Lena) with Marston Co h 236 29th
Arnold Jos A mech r 656 5th
Arnold Julia wid W L h 120 W Montecito way
Arnold Leroy H (Nani) mech U S Naval Hosp h 630 A
Arnold Mary steno S D Cons G & E Co r 210 W Montecito way
Arnold Mary wid Fredk h 4127 Normal
Arnold Mary H wid E O h 540 26th
Arnold Maurice bkpr Mitchell's Cafeteria r Y M C A
Arnold Mott tchr S D High Sch r 1114 C
Arnold Mott H (Grace C) phys 1007 5th rm 1220 h 3162 Front
Arnold Oris L lndywkr County Hospital
Arnold Ray L (Eunice M) mfg jeweler 520 E rm 205 h 4155 Hamilton
ARNOLD REALTY CO (C E Arnold) Residence, Ranch and Business Properties, Exchanges, Investments, Mortgages, Insurance, Leases, Rentals, Notary, 724 E, Tel Main 260
Arnold Return L r 920 20th
Arnold Roger sign painter I Jacobson
Arnold Roy H elev opr Bledsoe Co r 236 29th
Arnold Roy P (Claudie) carp h 2160 Harrison av
Arnold Willett C ydmn Western Lmbr Co r 855 21st
Arnold Wm J (Teresa) h 123 Elm
Arnold Wm O student r 1223 B
Arnot Cephas W (Ella F) h 2120 Pine
Arnott Thos r 1492 K
Arrasmith Jas W (Grace M) (Southern Vineyards Co) r Mission Beach
Arredondo Guadalupe (Ramona) tmstr h 3288 McLaurens lane
Arrington Clair V (Elizabeth) h Pt Loma Golf Club Loma Portal
Arrington Hattie E wid J F r Pt Loma Golf Club Loma Portal
Arriola Albt r 1760 National av
Arriola Arnulfo r 1760 National av
Arriola Herlinda Mrs h 1515 I
Arriola Julio r 1760 National av
Arriola Margt r 1760 National av
Arriola Narcisca lab h 832 K

HOMES FURNISHED COMPLETE
Home Furniture Company
CASH OR CREDIT
TEL. 632-18
1240 5TH ST.

BOLTON COMPANY
W. A. BOLTON
N. B. BOLTON
General Insurance
602 ELECTRIC BUILDING
PHONE MAIN 4358

KELVINATOR
SAN DIEGO PULLEY CO.
SPRECKELS BLDG., BASEMENT
TEL. 625-35

SHAPIRO COMPANY
High Grade Bonds and Listed Stocks
Sold on Partial Payment Plan
THIRD FLOOR FIRST NAT'L BANK BLDG. MAIN 232

Arriola P F pres-sec Filipino Social Club
Arrol Agnes Mrs h 3056 B
Arrow Auto Paint Shop (L P Overshiner, John Williams) 2244 Imperial
Arsenault Otto J L (Florence A) aud U S Grant Hotel h 3902 Ibis ct
Arseneau Walter J (Mabel A) porter Crane Co h 1746 32d
ART NEEDLE WORK AND BABY SHOP (J E and M L Prufert) Stamped Goods in the Very Latest Designs, Pacific Package Goods and Everything for The Baby, 1355 5th
Artemisia Book Store, The (A F Gronberg) 1155 6th
Arterburn Geo F (Jennie L) fur rms 214 West F
Arthur Chester A operating mgr The Commonwealth Bldg r 1747 5th
Arthur Edwd butcher h rear 1234 Front
Arthur Lila J Mrs h 1712 National av
Arthur Robt S h 4629 35th
Arthur Roy M (Frances K) slsmn h 4135 Idaho
Arthur Thomas lab S D Elec Ry Co h 123 24th
Artley Delle E wid Sylvester h 2228 30th
Arts & Crafts Building 624 B
ARTS & CRAFTS PRESS (P S Packard, C L Kessler) Printers and Publishers, 826 3d, Tel Main 3416
Arts & Crafts Program Publ Co P S Packard mgr 102 F
Arts Gerard tailor P W Laureen r 3637 Storey av E S D
Arvin John A (Edna R) real est 911 7th h 4747 41st
Aryan Theosophical Press Frank Bardsley bus mgr E J Dadd mgr of operations Pt Loma Homestead
Arzberger Ida B tchr r 1570 4th
Asahi Co L Oshinomi mgr gro 567 5th
Asakawa Gozo mgr The Yamato Co r 421 12th
Asąkawa G fur rms 554 5th
Asaro Andw (Mary) fishermn h 2010 India
Asaro Nicolo (Susanne) fishermn h 1532 Union
Ascher Anna with Marston Co r 902 19th
Ascot Stables (H C Jordan) 307 G
Asdale Lillian r 3753 Richmond
Aseltine John tchr Memorial Junior High Sch h 4021 Albatross
ASEPTIBLE TOILETTE SHOP (Mrs Jennie L Dillon) Shampooing, Manicuring, Hairdressing, Electrolysis and Facial Massage, 426 C, Tel 647-81
Asercion Ansalmo steward r 527 9th
Asercion Delphine (Rafaela) musician h 527 9th
Ash Fannie V Mrs r 525 Kalmia
Ash Louella wid J E h 3571 Herman av
Ash R Roseberry Mrs h 2102 Bway
Ash Ruth E r 2102 Bway
Ash W A carp r 907 A
Ash W E carp h 907 A
Ashbaugh Blanche boys matron Childrens Home
Ashby Jos M (Minerva) U S N h 629 26th
Ashby Ledyard M (Ida) h 1649 10th
Ashcraft Wm H (Bertie) carp h 1728 Park av
Ashcraft Ella B Mrs h 1630 8th
Ashcraft Wendell B r 1630 8th
ASHE GREGORY REV, Rector St Patrick's Catholic Church, Rectory 3585 30th, Tel Hillcrest 2777
Ashenberg Stuart G (Altha) slsmn Sou Cal Music Co h 1640 Bway
Ashenfelter Allen A tailor r 3824 Ampudia
Ashenfelter Lee H lab r 3824 Ampudia
Ashenfelter Mack W lab C S Hardy r 3824 Ampudia
Ashenfelter Moses (Mary M) gard h 3824 Ampudia
Asher Geo C (Susan) tmstr h 3145 J
Asher Herman R (Mary R) h 2670 3d

SHEET METAL WORKS
AIRPLANE SPECIALTIES
TANKS
CORNICES
AUTO BODIES
SKYLIGHTS
HOTEL WORK
DAVID R. COBB Sheet Metal Co.
830 7TH
TEL. 613-91

Formento's
DETECTIVES AND BUREAU OF INVESTIGATION
Licensed and Bonded
Bank References
All Work Strictly Confidential
DAY OR NIGHT
TEL. 64185
846 5th Street
Suite 202-3-4

REAL ESTATE
EXCHANGES
RENTALS
LILA A. FITZPATRICK
1127 SIXTH STREET TEL. 649-53
INSURANCE
INVESTMENTS
LOANS

V. WANKOWSKI & CO., INC.
V. WANKOWSKI GEORGE D. EASTON
INSURANCE—SURETY BONDS PHONE, MAIN 2029 341-2-3-4-5 SPRECKELS BLDG.

Asher Josephus M (Mabel O) real est 3748 Mission blvd h 3756 Bay Side Walk Mission Beach
Ashforth Apartments 420 Ash
Ashleigh Apartments 546 Ash
Ashley J M Lieut-Comdr U S N r University Club
Ashley Josephine Mrs gro 2322 E h 2802 Imperial av
Ashley Ruby L chf telep opr P T & T Co h 904 C
Ashlock Arthur A (Florence E) auto opr S D Cons G & E Co h 3769 Herbert
Ashlock Elizabeth bkpr Liberty Special Delivery r 3769 Herbert
Ashman Thos W (Jeannie S) painting contr 2569 Imperial av h 2456 L
Ashton Chas H rancher r Encanto
Ashton Fred W lab S D Cons G & E Co r R D 1 Bx 492
Ashton Geo (Beulah) lab h 1245 J
Ashton Grace r 4921 Uvada pl
Ashton Grace J Mrs h 4921 Uvada pl
Ashton John D (Martha) r 248 Nutmeg
Ashton M Elizabeth bkpr The Worth Co h 421 Date
Ashton Ruth r 4921 Uvada pl
Asia Cafe Lee Chong mgr 420 4th
Askenizer Herman (Hesther) clk h 2824 K
Askew Edwd r 1014 14th
Askew Wm clk P T & T Co r 1014 14th
Askin L E meat ctr C S Hardy h 1739 30th
Askwith Chas A stereo S D Union and Tribune r 930 7th
Aslan Laskas (Balaban & Aslan) r 1055 6th
Aslin Henry N (Pearl) barber h 2407 L
Aslin Pearl Mrs clk Holzwassers r 2407 L
Asp Per J (Mathilda) lab City Operating Dept h 7701 Herschel av La Jolla
Asp Peter (Monica) h 245 33d
Aspinwall Rollin S (Ethel C) lino opr S D Sun h rear 3362 29th
Assembly of God Mission (Pentecostal) 724 6th
Assenmacher John E (Estella H) slsmn h 4110 6th
ASSOCIATED CHARITIES OF SAN DIEGO COUNTY, Geo L Mayne Pres, Helen R Clark Executive Sec, 646 B, Tel 627-78
Associated Credit Men of San Diego R Leo Shaw sec-treas 703 West F
Associated Lobster Co R D Salazar mgr West Santa Fe Wharf
Associated Optical Co Inc A J Fitch mgr 1007 5th rm 512
Aston Howard E (Margt) acct W J Bailey Co h 3687 5th
Atall Mathew (Lettie C) h 2960 Logan av
Atall Oscar (Sarah) millmn h 3683 Birch
Atcherson Frank carp h 3086 A
Atcherson Mabelle r 3086 A
Atchison,Topeka & Santa Fe Ry Co see Santa Fe Ry
Athaide John student r 3047 Dickens Point Loma
Athaide Jos (Mary) h 3047 Dickens Point Loma
Atherton Addie waiter r 124 Bway
Atherton Leslie musician h 3171 Boston av
Atherton Martha Mrs r 3171 Boston av
Atherton Myrtle bkpr r 2159 Harrison av
Atherton Nellie M Mrs tailor r 229 16th
Atherton Sarah wid A B h 1316 25th
Athey Willis A (Josie) carp h 636 18th
Atkin Jack P office 121 Bway rm 352 r 536 Maple
Atkins Carl waiter W G Burkhart r 813½ 5th
Atkins E J aviator h 1026 15th
Atkins Henry E (Virginia) clk Piggly Wiggly r 3155 Elm
Atkins Rufus G lab S D Cons G & E Co r 2143 2d
Atkins Wellington B (Bell Real Estate & Investment Co) r National City
Atkins Willie E Mrs fur rms 1432 India h same

IRWIN & CO.
Hay, Grain and Feed
Grain Bags
Wool Bags
Sack Twine
Coal, Wood
MFG.
POULTRY AND DAIRY FEEDS
Main Office
FOURTH AND K
Phones:
Main 440
663-01

Main 3377
C. W. Forrest
INTERIOR DECORATING
PAINTING
Sketches of Interiors
Wall Paper and Paper Hanging
Fresco Work
1854 Front St.

Since 1886
San Diego's Leading
Men's and Boys'
Outfitters
"LION" CLOTHING CO.
Southeast Corner Fifth and "E"
Where You Always
Pay Less for Clothing
Furnishings and Shoes
of Quality

INSURANCE
REAL ESTATE
NELSON L. COLEMAN
214 C STREET TEL. 631-31
MORTGAGE
LOANS

ROBERTS
WATCHMAKER AND JEWELER
1165
FOURTH ST.
CORNER OF B
San Diego, Cal.

HALL'S
TYPEWRITER
SERVICE
PHONE 665-37
Underwood
Specialists
Hammond Agency
All Makes Rented
Repaired
Bought and Sold
Cleaning
Overhauling
Service and
Satisfaction
134 B STREET
SAN DIEGO

ATKINSON CHAS F (Louise D) Dist Mgr Northwestern Mutual Life Ins Co, h 7800 Hillside dr, La Jolla
Atkinson Cyril W (Ida M L) h 1603 10th
Atkinson Edna Mrs clk N Y Costume Co r 2611 Logan av
Atkinson Eugene L (Pearl) U S N h 942 S 27th
Atkinson Helen L r 7800 Hillside dr La Jolla
Atkinson E Edwd (Virginia J) clk h 3155 Elm
Atkinson Jacob E (Edna) (Atkinson & Sands) h 2611 Logan av
Atkinson Jos S (Flora W) bldg contr 7706 Eads av La Jolla r same
Atkinson Louise D Mrs tchr Smith-Hughes Sch r 7800 Hillside dr, La Jolla
Atkinson Mary r 310 Ash
Atkinson Myrtle P pkr Showley Bros r 1843 Adams av
Atkinson Philip C (Bridget) h 4568 30th
Atkinson Robt Mrs r 310 Ash
Atkinson Rose N r 7800 Hillside dr La Jolla
Atkinson Wilhelmina Mrs h 1170 15th
Atkinson W B lab h 414 G
Atkinson & Sands (J E Atkinson H C Sands) auto serv sta 3692 Main
Atlantic Transfer Co W J Goetz mgr 1502 Market
ATLAS ASSURANCE CO LTD OF LONDON, ENG, Herbert N Neale & Son Agts, 442-443 Spreckels Bldg, 121 Bway
ATLAS TRANSFER & STORAGE CO, Geo E McMullen Prop, 956 10th, Tel Main 2269 (See left side lines and page 85)
Ator Chas F (Susie) capt City Fire Dept h 820 University av
Attolico Frank lab Union Ice Co h 237 West G
Attolico Stanley hlpr r 237 West G
Atwater Chas H (Nancy J) rest 1018 Market r same
Atwater Warren W (Frank) reprmn Southern Electrical Co h 3671 Pacific E S D
Atwood Frank E (Barbara E) State Humane Officer 121 Bway rm 229 h 3744 Bancroft
Atwood Harry R (Margt M) (Peerless Auto Body Co) h 3410 2d
Atwood Ira A (Isabelle) gard h 1020 Garnet Pacific Beach
Atwood John lab r 844½ 7th
Atwood John R (Julia I) r 3151 National av
Atwood Lovina M wid H H r 4035 Randolph
Aubery Melville C (Grace L) bkpr h 3916 Portola pl
Auble Georgia wid Chas r 2130 Fern
Aubrey Nora E seam Ballard & Brockett Co r 4094 Mississippi
Aubry Amanda Mrs h 409 Langley
Aubry Henry r 409 Langley
AuBuchon Orlando L collr S D Union and Tribune r Encanto
Auchley Oscar C U S N h 3828 Alabama
Audren Amaury J painter r 1558 1st
Auge Jeanne dist sec Community Service h 630 W Washington
Auge Mabel S wid P J prop Cornelius Apts 630 W Washington
Auger Lester E prop Hillcrest Garage r 430 Robinson av
Aughe Blanche A wid Horace h 203 21st
Aughinbaugh A M wid W L r 4850 37th
Augustine Bess F Mrs with Marston Co r 1310 26th
Augustine Ralph M (Bess F) shipping clk Benson Lmbr Co h 1310 26th
Aul Frank M farmer h 4261 Eugene pl
Aul LeRoy H (Ada M) insp County Horticultural Comn r 4261 Eugene pl
Auling Henry (Minnie) h 3920 Texas
Aulinger Rose r 823 F
Ault Chas E (Amelia F) foremn S D Cons G & E Co h 3937 8th
Ault Earle student r 3937 8th
Ault Geo A (Mabel F) cable splicer h 1018 S 29th
Ault Janet A r 246 Cedar
Aultenberg Wilford slsmn W E Shaffer & Son

DIAMONDS, WATCHES AND JEWELRY ON CREDIT
CALIFORNIA JEWELRY COMPANY
PHONE, MAIN 3667 ◆ 852 FIFTH STREET ◆ SAN DIEGO, CALIF.

POULTRY, BEES, GARDEN SUPPLIES
630 E STREET STILES POULTRY SUPPLY CO.

Aune Jens O real est 765 7th r 1641 10th
Aurora Apartments 4538 Park blvd
Aus Judith steno M G White r 2784 Chatsworth blvd Loma Portal
Auspurg Arizona A E kodak fnshr F E Patterson r 1670 Linwood
Auspurg C Henry (Kath) pkr A Sensenbrenner Sons h 1670 Linwood
Aust Chas W (Esther N) mill foremn Western Lmbr Co h 1735 National
Aust Lucy A Mrs steno Eugene Daney r National City
Aust Theresa wid Carl h 1735 National av
Aust Wm J (Lucy A) painter Rockwell Air Int Depot r National City
Austad Olaf (Inez) h 4375 Hermosa way
Austeel Frances Mrs drsmkr h 854 10th
Austin Albt E cook h 1227 J
Austin Albertine wid C H h 2449 G
Austin Arthur barber J R Murphy r 614 6th
Austin A C h 2408 2d
Austin Bert W (Grace) lab C S Hardy h rear 2946 Sunset blvd
Austin Clement H (Lena) eng S D & A Ry h 3043 Logan av
Austin Dewey E shtmtlwkr Ingle Mfg Co h 3403 Grim av
Austin Edgar B carp r 634 20th
Austin Edwd D (Clara) r 3403 Grim av
Austin Fayette (Cora) h 3241 Clay av
Austin Florence M wid F D h 3924 Falcon
Austin Florence O phys 3924 Falcon r same
Austin Genevieve I student r 2330 Albatross
Austin Harry (Paula) clo clnr 124 B h same
Austin Harry E (Tillie T) carrier P O h 3578 4th
Austin Harry L truck driver H L Benbough r 124 B
Austin H De Graff (Charlotte) sec S D Rowing Club h 4585 Rhode Island
Austin H D r Golden West Hotel
Austin Isabelle E (Pierce & Austin) r 3570 Granada av
Austin Jas A (Maude) carp h 426 Dewey
Austin Manita M clk First Natl Bank r 426 Dewey
Austin Maude Mrs h 634 20th
AUSTIN OSBORN G (Lilian A) Prop Beacon Hill Nursery, General Nurseryman and Landscape Architect, h 633 68th, Encanto
Austin Queen Mrs maid 1816 Ft Stockton dr
Austin R E Mrs r 112 W Spruce
AUSTIN SAFE & DESK CO, Walter W Austin Prop, Safes, Vault Doors, Safe Cabinets, Deposit Boxes, Art Metal Files, Cabinets and Systems, Bank Fixtures, Desks, Rolling Steel Doors and Shutters, 1131 3d, Tel 62214 (See classified Safes)
Austin Virginia L student r 2330 Albatross
AUSTIN WALTER W (Mattie G) Prop Austin Safe & Desk Co, h 2330 Albatross
Austin Willis S (Ella E) bldg contr 2844 Woolman av r same
Auth Ernest with Benson Lmbr Co r 2852 Imperial av
Auth Florence C nurse St Joseph's Hosp
AUTO ELECTRIC CO (F C Brundage, A P Skinner) Automotive Electricians, 839-859 8th, Tel Main 900 (See classified Automotive Electricians)
AUTO EXHIBIT & WRECKING CO (Ernest A and C Art Walton) 753 13th se cor F, Tel Main 2549 (See back cover and page 7)
Auto Gear & Supply Co (E T Hale) Edwd Hale mgr 136 B
AUTO SERVICE ASSOCIATION OF AMERICA, J B Gaughen Pres and Gen Mgr, 615 Bancroft Bldg, 1017 1st, Tel 65611
Auto Shop The Dorman & Houser props 730 B
Auto Touring Co (B L Goodman) 1002 Prospect, La Jolla
AUTOCAR SALES & SERVICE CO OF CALIFORNIA, C E Schremp Mgr, 721 Front, Tel 634-51

FLOOD MOTORS CO.
DISTRIBUTORS
UNITED TRUCKS
Sales
Service
Parts
PHONE, Main 776
Cor. 15th and E Streets
SAN DIEGO

L. R. MILLER
BOILER SHOP
Boilers and Tanks Bought and Sold
Repairing
Flue Welding
Oxy-Acetylene Cutting and Welding, and
Miller Seper Saver
620 STATE
TEL. MAIN 480

WARRENITE-BITULITHIC PAVEMENT
WARREN BROS. CO. Home Office, 9 Cambridge St., Boston Mass.
LOCAL OFFICE, 309 GRANGER BLDG TEL. 643-02

The Worth Co.

KUPPENHEIMER
GOOD CLOTHES

Charles Dodson

Fire Insurance

Notary Public

730 F ST.

PHONE MAIN 1022

OLIVER MEAL & OIL CO.

Manufacturers of

FISH OIL

FERTILIZER

POULTRY FOOD

LAWN DRESSING

841 Harbor St.

P. O. Box 796

San Diego, Cal.

AUTOMOBILE CLUB OF SOUTHERN CALIFORNIA, W L Valentine Pres, S L Mitchell Sec, Hal H Hobson Branch Mgr, 137 Bway, Tel Main 5671
Automobile Club of Southern California (Legal Dept) Cliffrod P Grua atty 121 Bway rm 276
AUTOMOBILE INSURANCE CO OF HARTFORD, Frank A Salmons Agt, 1036 4th
Autry Thos r Golden West Hotel
Avalon Apartments 2120 1st
Avalos Pascasio cigarmkr r 561 10th
Avarene Julius r 1825 Newton av
Aveldson Albin N (Mabel B) (Aveldson Insurance Agency) h 3814 Bayside Walk Mission Beach
AVELDSON INSURANCE AGENCY (A N Aveldson) General Insurance, 543 Spreckels Bldg 121 Bway, Tel 65213 (See page 56)
Avenell Lewis E watchmaker Ernsting Co r 839 H av Coronado
Averbeck Frances M wid Geo h 4185 Park blvd
Averell Albt S (Ruth) U S N h 855 20th
Averill Emma M Mrs r 4245 Arguello
Averrett Walter E (Bernadine) photo 1407 5th h 3716 Arizona
Avery Anna h 1123 15th
Avery Bertha C clk r 1161 5th
Avery Frank B clk h 715 10th
Avery Frank B watchman F E Long
Avery Frank C (Sallie L) h 3955 4th
Avery Frank F (Mary) gro 1063 University av h same
Avery Fred R (Jessie) h 1846 I
Avery Geo P clk Pacific Steamship Co r 1133 15th
Avery Henry r 1637 1st
Avery Hilda C r 3955 4th
Avery Horace W rodmn U S N Public Wks r Grossmont
Avery Jas W (Ella J) bldg contr 947 33d h same
Avery Paul W (Jessie B) slsmn Union Oil Co r National City
Avery Prudence E wid R H h 1968 Logan av
Avery Thelma V student r 947 33d
Avila A lab S D Elec Ry Co r 1421 Columbia
Avila Manuel A fisherman r 3021 McCall La Playa
Avilez Elizabeth lndywkr Munger Lndy r 141 7th
Avilez Fredk lab h 1477 Ralston
Avilez Preceliano r 1406 Kettner blvd
Avilez Salvador (Isabel) lab h 3820 Teak
Avilez Senon lab h California av sw Hardy Pkg Co
Avilla Frank V (Mary E) motormn S D Elec Ry Co h 404 30th
Avoyer Philip cook Lenox Cafeteria r 547 9th
Awtey David F (Helen A) U S N h 1924 33d
Axe Dudley electr S D Cons G & E Co
Axelson Carl I (Ida) U S N h 4536 North av
Axtell R L r 715 10th
Axtell Solomon B phy 2067 Front h same
Ayala C lab W C Merritt Co r 147 West E
Ayala Lucile Mrs r 2244 2d
Ayala Mary r 1020 W Ivy
Ayala Pedra Mrs r 1020 W Ivy
Ayala Ramon J (Nellie) barber 428 W Bway h 1742 Logan av
Ayala Sevaro (Adela) lab h 1020 W Ivy
Ayars Fredk C (Una D) aviator h 4550 42d
Ayer Sarah A bkpr Dr L P Wentworth r 1854 3d
Ayers Bruce r 1132 Diamond av Pacific Beach
Ayers Cora r 1132 Diamond av Pacific Beach
Ayers Margt R Mrs (McCluer & Ayers) h 728 Market
Ayers Saml F (Hattie S) acct Spreckels Cos h 1132 Diamond av Pac Bch

FINTZELBERG & STEINMETZ
Insurance, Rents Collected, Property Managed
926 SEVENTH STREET ESTABLISHED 1886 PHONE, MAIN 829

New York
Chicago
San Francisco
Seattle
Portland

BLYTH-WITTER & CO.
Government, Municipal and Corporation Bonds
FIRST NATIONAL BANK BLDG. MAIN 5500

Los Angeles
Pasadena
Oakland
Hollywood
Santa Barbara

Ayers Thos (Kate) welder h 4741 38th
Ayers Una D Mrs embosser McDonald & Potter r 4550 42d
Aylesworth Nancy E wid J J r 4651 Edgeware rd
Ayres Edwd C painter r 4176 Ibis
Ayres Kate wid J D r 7826 Herschel av La Jolla
Ayres Kirk B (Ida S) dist supt S D Cons G & E Co h 1625 Myrtle av
Ayres L lab r 1106 F
Ayres Margt E student r 1625 Myrtle av
Ayres Maude Mrs nurse r 3779 29th
Ayres Richd R (Eliza) cattlemn h 3794 Herbert
Ayres Thos J student r 1625 Myrtle av
Ayster John shoemkr 4730 36th h same
Azbill Wilson K Rev h 5038 Cliff pl
Azevedo Geo M farmer r Encanto
Azevedo Jos J (Isabel) apts 3047 Dickens Pt Loma h 3141 Byron same
Azevedo Jos J jr lab r 3141 Byron Pt Loma
Azhocar Frank (Frances) h 541 17th
Azhocar Frank jr auto opr r 541 17th
Azhocar Michl batterymn Young & Chamberlain r 541 17th
Azhocar Virginia G slswmn F W Woolworth Co r 541 17th
Azocha M electr r 515 9th
Aztec Drug Co Inc (International Drug Co) 764 5th
Azus Harry A (Rosa M) (Cabrillo Turkish Baths) h 331 Plaza
Azus Rosa M steno U S Veterans' Bureau r 331 Plaza

Multigraph Letter and Printing Service of The AMERICAN MULTIGRAPH SALES CO.
Multigraphing
Printing
Mailing Service
Promoters of Direct by Mail Advertising Campaigns
333-4 Union Bldg.
Phone 646-14

B

B K S Building Co R V Kostich pres S S Stepich v-pres N C Baldwin sec-treas 2884 University av
B & W REALTY CO (W H Beach, R L Workman) Real Estate, 705 E, Tel 62936
Baader Frank K (Frances) prop Baader's Garage h 3844 Granada av
BAADER'S GARAGE, Frank K Baader Prop, 2857 University av, Tel Hillcrest 2995-J
Baas Lysle R musician Cabrillo Theatre r 907 A
Babb Edwd L real est 911 Bway r 2107 Irving av
Babb Emma clk r 4746 36th
Babcock Chas A (Susan E) h 3177 El Cajon av
Babcock Edith L wid A E h 1330 8th
Babcock Elizabeth M wid J L r 3640 7th
Babcock Ellen B music tchr 3640 7th r same
Babcock Fanny I wid E A r 2649 B
Babcock Ford H (Letha G) (Babcock & Sterner) h 4143 Kansas
Babcock Frank F (Lillian) h 1855 Logan av
Babcock Fredk P r 1461 G
Babcock Harold W (Ann L) br mgr Babcock & Sterner h 4407 Cleveland
Babcock Helen J r 4401 Cleveland av
Babcock Isabelle wid Elisha S h 1341 7th
Babcock Joy musician r 4530 Belmont av
Babcock Lee R (May A) poultry 4530 Belmont av h same
Babcock Lillian M lndy wkr Nu-Way Lndy r 1855 Logan av
Babcock Linn B (Pamela D) h 1885 Sheridan av
Babcock May A Mrs music tchr 4530 Belmont av r same
Babcock Robt B (Kath) (The Puritan Cafeteria) h 1449 9th
Babcock S H (Helen C) phys r 2309 5th
Babcock Wm h 2706 Logan av

VREELAND
Artist Photographer
BEST IN THE WEST
In Our New Modernly Equipped Studio
VISITORS INVITED
1047 5TH
PHONE 616-58

ROOFS
APPLIED
REPAIRED
PAINTED
BENTON ROOF & PAINT CO.
"THE PAINT SPOT"
1035 7TH MAIN 1860
ROOFING
SOLD IN ROLLS
PAINT-VARNISHES
ENAMELS

PHONE 641-11 **H.A.CAMERON CO.** UNION BLDG.
THE OFFICE OF EFFICIENCY
EVERY KIND INSURANCE BETTER SERVICE

EMMA EGBERT WILLIAMS
President

HEBRON HOME

FOR AGED PEOPLE
(Incorporated)
Undenominational
Established by
EMMA EGBERT WILLIAMS
28 Years Experience In caring for aged people
1825 NEWTON AVE.
PHONE, MAIN 3869
SAN DIEGO, CAL.

BABCOCK & STERNER (F H Babcock, S H Sterner), Goodyear Truck and Automobile Tires, 13th and Bway, Tel 626-74, and 202 West C, Tel 635-66
Babicky Mary nurse 1227 Monroe av r same
Babics Alex r 768 10th
Babin Bertha Mrs drsmkr 2929 5th h same
Bacchioni Jas mach Modern Machine Co r 2612 N
Bacchioni Louis lab h 2612 N
Baccus J G h 2214 Bway
BACH COMPANY THE (G J and R E Bach, F J Leard), Real Estate, Insurance, Loans and Surety Bonds, 614 Electric Bldg, 861 6th, Tels Main 1841 and 1842 (See left top lines)
BACH GEO J (Anne C) (The Bach Company), h 2430 B
Bach Jas H drftsmn S D Cons G & E Co h 1445 B
Bach Leo W (Sophia) rancher h Balboa av nr Grand av Pacific Beach
Bach Margt E tchr Sherman Sch r 2430 B
BACH RALPH E (Kathleen C) (The Bach Company), h 3319 Goldsmith, Loma Portal, Pt Loma
Bachelors' Club 919 4th rm 17
Bachioni Henry H (Gertrude S) eng C S Hardy h 4646 Texas
Bachman Curry A r 124 Lewis
Bachman Edwin P (Grace) tire bldr Spreckels Savage Tire Co r 3266 Mission dr
Bachman Jos S cement contr 124 Lewis h same
Bachman Roy F (Alwilda K) h 3760 Herbert
Back Benj F (Mary E) carp h 1723 1st
Back Duward W (May) lab h 2570 Imperial av
Back Walter C (Harriet) slsmn Morse & Son h 1657 Front
Backman John A (Rose) carp h 3136 G
Backus Frank E (Flora J) h 4554 North av
Backus Fred A (Anna M) agt Prudential Ins Co h 2889 Adams av
Backus J W Comdr U S N Naval Air Sta r North Island
Backus Mamie waiter Broadway Cafe
Bacon Bert V (Lillian) slsmn Simon Levi Co r 1940 Kearney av
Bacon Geo r 1060 4th
Bacon Geo C gard r 3227 Granada av
Bacon Geo H student r 4145 Eagle
Bacon Harold A (Minnie) gro 1996 Kearney av r same
Bacon Harry R (Lina) h 4781 41st
Bacon Investment Co (J H Bacon) lobby San Diego Hotel
Bacon Jas H (Bacon Investment Co) and atty lobby San Diego Hotel
Bacon Jessie S wid G H tchr Sherman Sch h 4145 Eagle
BACON JOHN L (Florence S) Mayor City of San Diego, 3d Floor City Hall, h 2833 Nutmeg
Bacon Kate E Mrs h 460 22d
Bacon Mary E student r 2833 Nutmeg
Bacon Ralph r 919 7th
Bacon Ruth J student r 2833 Nutmeg
Bacon Wm E lab P M Dairy Co h 4082 Fairmount av E S D
Bacon Wm L (Mary) h 3765 5th
Bacot Charlotte stenog r 320 Fir
Badcoe Chas K (Victoria) h 6 28th
Badders Lloyd W (Iva M) driver C S Hardy h 435 Francis
Bader Arthur J (Edna) auto painter h 1046 Bway
Bader Frank student r 1046 Bway
Bader Harry student r 1046 Bway
Badger Harry L carp r 948 Union
Badgett Danl (Margt) janitor Plaza Theatre h 1681 Logan av
Badgley Drury F (Iona D) h 3271 J
Badilla Teresa lndy wkr Sanitary Lndy Co r 1236 J

BUY BARKER'S BREAD
AT ALL GROCERS

HOW IS The Motor's Nervous System ? TRADE MARK REGISTERED

See CARLSON & SIMPSON

Automobile Electricians Union at "C" St. Tels. 668-53 668-54

Baecht Chas W (Martha W) h 3064 K
Baecht Edwd W (Lora) gas mkr S D Cons G & E Co h 2557 K
Baehr Eugene J (Nellie) janitor City Hall h 1131 26th
Baehr Eugene J jr r 1131 26th
Baepler Anna wid Henry h 1520 31st
Baepler Eleanore bkpr Burton Electric Co r 1520 31st
Baepler Lambert H auto ovr Barker's Bakery r 1520 31st
Baer Chas W (Eleanor C) U S N h 1224 Pennsylvania av
Baer Christian (Gertrude) agt Prudential Ins Co r 1116 W Washington
Baer Emma wid Paul r 1224 Pennsylvania av
Baer Geo r 332 F
Baer Henry jr auto opr h rear 1276 Pennsylvania av
Baff Mary E h 846 19th
Bagal John r 530 4th
Bagalini Enrico (Aurin) fishermn h 1739 Logan av
Bagalini Morino (Julia) fishermn h 1721 Kearney av
Bagalini Thos (Inez) h 2420 Imperial av
Bagley Helen E tchr Sherman Sch r 2035 Bway
Bagley John W (L Gertrude) (Funcheon & Bagley) h 1059 26th
Bagley Harry H T r Admiral Hotel
Bagley Louise tchr Stockton Sch r 2035 Bway
Bagley Ruth G tchr State Teachers' College r 525 Kalmia
Bagnell Thos E (Mary) lab S D & A Ry h 2657 Marcey av
Bahl Madge A r 1305 10th
Bahl Perry W (Clara E) h 1305 10th
Bahn Gustaf (Elizabeth) cement wkr h 3780 Arizona
Baikovich Martin waiter Thos Tomich
Bailes Wm police r 3851 Valle av
Bailey A J farmer r 133 W Bway
Bailey Belle M Mrs music tchr 1545 10th r same
Bailey Bertha Mrs h 1066 Robinson av
Bailey Casey A clk P W Gavin Co r 944 State
Bailey Cecil H (Charlotte) acct Philip Mayer Co h 723 17th
Bailey Chas cook r 1401 J
Bailey Chas M (Mary P) h 3977 Dove
Bailey Clark C h 4104 Mississippi
Bailey Claude E (Carrie) h 2467 E
Bailey Clifford driver r 4530 34th
Bailey Clyde J (Alva G) h 1215 Lincoln av
Bailey Earle J (Leila R) supt San Diego County General Hospital
Bailey Edwd L (Effie L) carp h 2271 Froude Ocean Beach
Bailey Eliza J wid W C r 3320 3d
Bailey Ella F h 230 21st
Bailey Elwood T (Bertha P) h 2150 1st
Bailey Florence wid E L h 4530 34th
Bailey Florence E r 4104 Mississippi
Bailey Geo (Marchie) electr r 1365 6th
Bailey Grace M sec J M Stevens r 3956 Albatross
Bailey Harry L slsmn K B Hamilton r 1032 Kline La Jolla
Bailey Harper (Annie) gard h 3345 29th
Bailey Hazel student r 1215 Lincoln av
Bailey Jacob M (Stella M) mech eng Rockwell Air Int Depot h 1546 Bancroft
BAILEY JAMES A (Minnie M), Special Agent Northwestern Mutual Life Ins Co of Milwaukee, Wis, 724 12th, h same, Tel 665-51
Bailey Jesse W (Huldah L) gro 1821 5th h 1638 Edgemont
Bailey John (Mary) shoe repr 3965 Imperial av r 268 S 40th
Bailey J P h 2150 1st
Bailey Laura telep opr P T & T Co r 845 11th
Bailey Laura H r 1032 Kline La Jolla

Ames Realty Company

Real Estate
Insurance
Ranches
Homes

730 E ST.
MAIN 1599

California Plating and Mfg. Works

Nickel, Gold, Silver, Bronze, Brass, Cobalt and Electro Plating, Lacquering, Metal Polishing and Enameling, Auto Accessories, Wind Deflectors.

1146-1148 UNION
Between B and C
Phone Main 2545

EASY PAYMENTS

Six Floors of Quality and Popular Price Furniture, Carpets, Rugs, Draperies, Office Equipment, and Gas Ranges.

THE BLEDSOE COMPANY
FURNITURE SIXTH and C Sts.

WASHING MACHINES
SEWING MACHINES
VACUUM CLEANERS
HEATING APPLIANCES
PORTABLE LAMPS
955 SIXTH STREET

Hartwell ELECTRIC COMPANY

ELECTRICAL CONTRACTORS
LIGHTING FIXTURES
MOTORS, MOTOR REPAIRING
MAZDA LAMPS
TELEPHONE, MAIN 318

Bailey Lela E tchr Jefferson Sch r 1741 Dale
Bailey Lewis N (Almyra P) h 4227 St James pl
Bailey Louis D (Mary) U S N h 5040 Hawley blvd
Bailey Louis N (Martha) barber h 1145 20th
Bailey Louis R (Alberta) gro 2321 5th
Bailey Louise student r 5040 Hawley blvd
Bailey Luther L chf dep County Clk h 1741 Dale
Bailey Margt steno S D Auto Trade Assn r 1232 23d
Bailey Martha L r 2467 E
Bailey May clk Home Supply Co r 1145 20th
Bailey Milton (Adalind) dentist 121 Bway rm 447 h 4741 Edgeware rd
Bailey Myron A (Bertha) h 2932 30th
Bailey Nell Mrs manicure L A Millburn h 1300 C
Bailey Pearl h 2853 Webster av
Bailey Philip A (Helen) statistician S D Cons G & E Co h 1243 11th
Bailey Richd M truck driver r 4530 34th
Bailey Robt (Theodora) h 1290 Prospect La Jolla
Bailey Robt cook r 414 G
Bailey Robt (Anna B) lab City Operating Dept h 9 29th
Bailey Robt L (Alberta S) gro 2321 5th h same
Bailey Saml C plumber 5550 Riley h same
Bailey Thos H (Laura C) trav instr S D Elec Ry Co, h 2696 C
Bailey Thos R (Annie E) printer Watson-Jones Inc h 721 17th
BAILEY WHEELER J, Pres and Treas W J Bailey Co, h 310 Ash and 7932 Princess, La Jolla
Bailey Wm A (Florence) lab h 2468 N
Bailey Wm A (Belle M) slsmn h 1545 10th
Bailey Wm B granite ctr C G Moore h 268 S 40th
Bailey Wm W h 3515 Henry
BAILEY W J CO INC, W J Bailey Pres and Treas, Hans F Hirte Sec, Building Materials, 708 West G nw cor Kettner Blvd (See page 25)
Bailhache Adaline clk P O r 1022 Adella av Coronado
Baillie Elizabeth r 1564 7th
Baillie Mary Mrs h 170 21st
Baillie Myrtle A bkpr Moreland Sales Corp r 636 18th
Baily Joshua L (Ruth I) clk Union Title Ins Co h 4435 Ampudia
BAIN DOLINA A, Secretary San Diego Army and Navy Academy, r same
Bain Enid asst Cricket Coffee and Tea House r 7424 Eads av La Jolla
Bain Hamish lab r 7424 Eads av La Jolla
Bain Wm (Marie) golf club mkr h 7424 Eads av La Jolla
Baines Elmer T mech R T Dawson Co r 2369 Irving av
Baines Tollie T tractor dr City Operating Dept h 2369 Irving av
Baines Wm E (Armand) lndymn County Hospital h 4025 Front
Bair Alvin L (Doris M) driver C S Hardy h 4091 Utah
Bair Jas M (Elizabeth) h 3649 Herman av
Bair Jean steno Imperial Gypsum & Oil Co r 221 Maple
Baird Elizabeth C wid W H h 1660 National av
Baird Fred W staff sgt U S A r Fort Rosecrans Point Loma
Baird John D (Olive M) auto opr h 4120 Jackdaw
Baird Louis P (Mildred) barber 326 W Bway h 1532 State
Baird Margt E wid Lester copyist County Recorder h 4404 Arizona
Baird Oscar W tchr State Teachers' College r 1360 9th
Bairich Milan (Antonia) cook h 2651 A
Bakehorn Lydia Mrs h 2532 India
Bakeman Fredk C (Emma) shtmtl wkr S D & A Ry Co h 408 21st
Bakeman Wm (Era) lather h 1880 Kearney av
Baker Abe C (Bertha L) estimator Klicka Bros Co h 3648 31st
Baker Agnes S r 1015 S Evans
Baker Albert S (Grace G) plasterer h 4620 Cleveland av
Baker Alice h 5087 Narragansett av Ocean Beach

ALASKA FUR and CURIO STORE
Furs Repaired and Remodeled
Cash Paid for Raw Furs
Tanning and Taxidermist Work
FURS STORED
M. B. Bales
923 FIRST ST.
Spreckels Theatre Building
San Diego, Cal.

RIDGEWAY REALTY CO.
Real Estate
Rentals
Insurance
PHONE 65289
2115 LOGAN AV.

THE PACIFIC MUTUAL LIFE INSURANCE COMPANY
Issues One Accident Policy Every Minute
ACT

NEAL & DEASY
NOW 625 E Street

THE HUB CLOTHING CO. ESTABLISHED 1904
SHOES, HATS AND HABERDASHERY
ARMY AND NAVY GOODS
ENTIRE BUILDING--902 TO 910 4TH ST

Baker Alice Mrs r R 2 Bx 405 Encanto
Baker Alta I clk Whitney & Co r 2020 Harrison av
Baker Anna steno S D Cons G & E Co r 4569 Muir av Ocean Beach
Baker Aug C r Encanto
Baker Augusta H wid Harry h 4263 Cleveland av
Baker Bertie wid G H r 3786 4th
Baker Chas K (Helen C) cashr Western Lmbr Co h 2628 Bway
Baker Charlotte J Dr member City Civil Service Comn r 896 Rosecrans Pt Loma
Baker Clare E Mrs nurse 1230 W Brookes av r same
Baker Claude (Margt) plastr h 2229 Una
Baker Clifford H (Maybell) slsmn Stephens & Co h 334 W Robinson av
Baker Cornelius (Bertha) h 2685 J
Baker Edwd A (Bessie R) h 3034 Nichols La Playa
Baker Edwd S herder r 4320 Greenwood av
Baker Erwin E lab City Operating Dept r 2052 Albatross
Baker Esther opr P T & T Co r 4014 4th
Baker Evelyn M Mrs clk Holzwasser r 646 A
Baker E C h 1959 Woolman av
Baker Flavel U r 4639 Florida
Baker Florence Mrs h 3950 30th
Baker Florence wid E L h 728 Robinson av
Baker Florence E Mrs kodak fnshr r 646 41st
Baker Florence M wid W P r 4605 Campus av
Baker Frank E (Minerva) h 4965 Newport av Ocean Beach
Baker Fred (Charlotte J) h 896 Rosecrans Point Loma
Baker Geo (Mary) painter h 4756 Coronado av Ocean Beach
Baker Geo B solr r 635 Pidgeon Encanto
Baker Geo H clk Heller's r 3563 Conklin av E S D
Baker Geo H (Emma M) mgr Young's Mkt Co h 4070 Ibis
Baker Geo M meat ctr Young's Mkt Co r 2222 L
BAKER GRACE L, "REALTOR", 1159 6th, Lobby New Southern Hotel, h 3112 Grape
Baker G C fnshr Schiefer & Sons r Golden West Hotel
Baker Harold J auto opr Simon Levi Co r 1468 Front
Baker Harold W B (Hazel E) tchr S D High Sch h 3034 National av
Baker Harry C (Cecelia C) mkr Young's Market Co Inc h 1029 Douglass
Baker Helen M tchr Bishop's School La Jolla
Baker Henry E r RD 3 Box 405 Encanto
Baker Hester A r 4002 4th
Baker Hester J wid Jarvis h 1015 S Evans
Baker Hugh E tankmn Union Ice Co r 637 Dewey
BAKER IRON WORKS, Philip Mayer Co Representatives, 848 7th, Tel Main 1853
Baker Irwin E (Nancy E) lab h 2533 2d
Baker Jas lab r 528 14th
Baker Jessie E Mrs lndy wkr Munger Lndy r 702 S 32d
Baker John L r County Hospital
Baker John W (Jessie E) h 702 S 32d
Baker Julia F Mrs h 4569 Muir av Ocean Beach
Baker June M slswmn Boston Store r 3029 C
Baker Kenneth S (Joyce) aviation mech Rockwell Air Int Dept h 3544 Cottonwood
Baker Lavrana D wid G W h 3670 Vermont
Baker Lawrence M (Lucille) dept mgr The William Kettner Co h 4860 W Panorama dr
Baker Lester E mailer S D Union and Tribune r 929 26th
Baker Linnie M Mrs r 1244 27th
Baker Lloyd W (Charlotte) auto mech Powell Motor Co r 1247 9th
Baker Luther D (Valerie B) barber r 3677 Florida

Barney & Barney
Insurance
Bonds
Liability
Compen-sation
PACIFIC MUTUAL LIFE INS. CO.
Scripps Bldg. (2nd Floor)

AUTO REPAIRING
CYLINDER GRINDING
WELDING AND BRAZING
1270 INDIA
HOFFMAN'S MACHINE SHOP
ESTABLISHED 1914
GENERAL MACHINE WORK
PHONE, 637-16

CONNER ADJUSTMENT BUREAU
G. E. CONNER
MANAGER
PHONE MAIN 2683
"WE GET THE MONEY"
212 GRANGER BLDG.

Baker L C r 1229 8th
Baker Maddie A asst librarian S D Pub Library r 3167 Thorn
Baker Maggie B wid Q C h 4067 32d
Baker Margt J student r 3112 Grape
Baker Marie wid Wm r 3536 Louisiana
Baker Martha J (Jeannette Brownie "Home Maid" Chocolates) r 4263 Cleveland av
Baker Mary L student r 3112 Grape
Baker Mildred A Mrs student Kelsey-Jenney Com Coll r 904 Rosecrans Pt Loma
Baker Minnie W Mrs bkpr Union Natl Bank r 1948 31st
Baker Nancy E wid R H C S pract 1230 24th r same
Baker Nannie C Mrs h 723 W Fir
Baker Oscar C (Bessie I) painting contr 4014 4th h same
Baker Ray J salsemgr Grable-Francisco Bleifuss Co r 1152 7th
Baker Robt H (Anne) h 892 Rosecrans Pt Loma
Baker R Amy wid E F h 3167 Thorn
Baker Saml rollermn Bishop & Co r 702 1st
Baker Sandy (Margt) firemn City Fire Dept h 2084 National av
Baker Sherman D gard h 4639 Florida
Baker Theo B (Mary A) (Baker & Lamb) agt Day and Night Solar Heater Co h 1676 Neale
Baker Thos N slsmn S O Co r 3621 Birch
Baker Thos S r 133 W Bway
BAKER TRANSFER CO, Atlas Transfer & Storage Successors 956 10th
Baker Viola lndywkr Munger Lndy r 702 S 32d
Baker Walter N (Lela) h 2927 4th
Baker Weston r 4569 Muir av Ocean Beach
Baker Wilbur S bkpr F P Allen jr h 3219 Mission dr
Baker Wm r 1335 J
Baker Wm C (Nosha) h 3029 C
Baker Wm H r King George Hotel
Baker Zeb (Cora) lab h 2020 Harrison av
Baker & Lamb (T B Baker Harry Lamb) roofing contrs 829 8th
Bakker John (Elizabeth) h 4468 Ohio
Balaban Geo (Balaban & Aslan) r 4567 Idaho
Balaban Pandal (Stasa) h 4567 Idaho
Balaban Serafei r 4567 Idaho
Balaban & Aslan (Geo Balaban Laskas Aslan) fish 1021 6th
Balastrano Mariano fishermn h 947 W Hawthorn
Balboa Apartment 2820 Park av
Balboa Electric Co (R C Swink L C Herrington) 3833 5th
Balboa Investment Co Inc R V Kostich pres S S Stepich v-pres N C Baldwin sec-treas 2884 University av
Balboa Park John G Morley supt north from A to Upas bet Park av and 28th
Balboa Park Auditorium Assn Ruth V Tibbals exec sec Balboa Park
Bald Raymond (Ethel) U S N h 3077 Boston av
Baldonini Zelindo (Carajioli) h 4102 National av
Baldridge Eunice M Mrs tailor F E Long r 1615 3d
Baldridge Lloyd with Leonard Wright r 1615 3d
Baldridge Robt D (Eunice M) tailor Foreman & Clark h 1615 3d
Baldwin Alex H (Susan N) clk S D & A Ry h 727 24th
Baldwin Arthur H (Edith) eng U S N Supply Depot h 345 S 37th
Baldwin Chas E (Gertrude) h 1052 12th
Baldwin Clarence M (Minnie A) gen mgr Balboa Investment Co Inc h 2555 5th
Baldwin Clarence W (Sylvia) carp h 2538 Imperial av
Baldwin Elizabeth Mrs nurse r 1630 3d
Baldwin Elmer E (Marion) truck driver h 3256 Imperial av

Chas. N. Woodworth
REALTOR
REAL ESTATE
Insurance
Financing
Building
Homes
932 Seventh
Main 1254

Prudential Bond and Mortgage Co.
C. J. NOVOTNY
President & Attorney
BANCROFT BLDG.
Invest your Savings in Our Collateral Trust Bonds $100.00 Each
Secured by First Mortgages Assigned to UNION TRUST CO.

CONSULT THE
BROWN OPTICAL CO.
1011 FIFTH STREET
GROUND FLOOR, FIRST NATIONAL BANK BLDG.
Main 2997
EYES EXAMINED BY APPOINTMENT
Prescriptions Filled

Willard Storage Battery
916 UNION cor. E
J. Stanley La Sha
IGNITION STATION
Willard Storage Battery
PHONE, 668-34

Baldwin Emma A tchr Florence Sch r 1751 University av
Baldwin Frank cook h 1027 F
Baldwin Geo L (Lillian E) chf eng Union Ice Co h 3088 El Cajon av
Baldwin Gerald L (Mamie P) h 1834 Ft Stockton dr
Baldwin Gordon E clk Buel-Town Co r 122 W Brookes av
Baldwin Harriet r 1957 4th
Baldwin Harriet H (wid F W) h 122 W Brookes av
Baldwin Helen Mrs seam r 1636 1st
Baldwin Henry E (Josie A) U S N h 3452 National av
Baldwin Hugh J (Clara L) h 821 17th
Baldwin Irving R student r 1127 C
Baldwin Jas M (Mary T) h 2026 Bway
Baldwin Josie A Mrs bkpr Kelley Lndy Co r 3452 National av
Baldwin Kate Mrs r 3066 El Cajon av
Baldwin Louis R comp Watson-Jones Inc r 2233 Kearney av
Baldwin Marion A Mrs h 3844 1st
Baldwin Mark N (Margt) slsmn Bowen & Ettleson h 4665 38th
Baldwin Merrill H (Bessie S) music tchr h 4507 Edgeware rd
Baldwin Milton (Grace) U S N h 2811 B
Baldwin Minnie A Mrs with Marston Co r 2555 5th
Baldwin Newton C (Cora H) sec and treas Balboa Investment Co Inc h 3066 El Cajon av
Baldwin Olivia A r 246 Cedar
Baldwin Sarah S wid M D r 2336 Whitman
Baldwin Sophronia E wid Jos h 246 Cedar
Baldwin Victor L (Carolyn) slsmn P W Gavin Co h 830 17th
Baldwin Walter I jeweler Walter Dibb h 2233 Kearney av
Baldwin Wm E (Florence) slsmn Jones-Moore Paint House h 3510 El Cajon av
Bale Robt E (Genevieve) h 1511 Meade av
Balentine Arthur T (Kath) Col U S A h 135 W Kalmia
Balentine Coyne r 135 W Kalmia
Balentine Jennie C r 135 W Kalmia
Bales Dillon (MarthaA) h 2012 G
Bales Effie C wid W A r 3434 6th
BALES L L (Alaska Fur Store) r 318 C
Bales L M h 2120 1st
BALES MARGARET B MRS, Prop Alaska Fur and Curio Store and Alaska Curio Store, r San Diego Hotel
Bales Milo S cook W H Hammond r 365 21st
Bales Morris C clk Graham & Graham r 133 W Bway
Bales Wm C (Pauline) glazier h 365 21st
BALFOUR COMPANY INC, Edwin D Brooks Jr Sec, Real Estate, Insurance, Investment Securities, 1144 Prospect, **La Jolla,** Tel La Jolla 13
Ball Alice E usher Bway Strand Theatre r 747 Ash
Ball Archie A (Nina M) boat opr h 1168 22d
Ball Edith M Mrs lndrs Point Loma Lndy r 901 Amanda ter Pt Loma
Ball Edythe slswmn Millinery Supply Co r 621 40th
Ball Eliza A wid A B h 2936 Upshur Pt Loma
Ball Estella G Mrs r Encanto
Ball Florence r 747 Ash
Ball Geo N (Bessie R) installer P T & T Co h 1835 Edgemont
Ball Horace W (M Edythe) auto mech W T Edwards h 621 40th
Ball Howard M lab r 2936 Upshur Pt Loma
Ball Ida M wid C E h 4135 Normal
Ball Jessie Mrs opr P T & T Co r 3047 Dickens Pt Loma
Ball John h Encanto
Ball John (Doris W) U S N h 3418 5th
Ball John S slsmn Henry Uelzen r 509 12th
Ball Landon H (Georgia) waiter h 3060 Woolman av

HOMELAND BUILDING CO.
DEALERS IN
Building Material and Mill Work
Paints
Oils
Tools
Accessories
22-32 E. 8TH
NATIONAL CITY, CAL.

STEWART C. KENDALL
General Insurance
309 First National Bank Bldg.
Telephone
MAIN 2941

PATENTS
A. B. BOWMAN
ATTORNEY AT LAW
518 UNION BLDG.
MAIN 2198
SAN DIEGO, CAL.

The William Kettner Co. GENERAL INSURANCE
Tel., Main 2183 334-335 SPRECKELS BUILDING

TEL. 66121
JNO. B. McINTYRE
GOOD BRAKES SAVE BAD BREAKS
744 7th

Ball Martha Mrs labeler Velvet Soap Co r 747 Ash
Ball Mary E wid F H r 4086 Jackdaw
Ball Orville lab U S N Supply Depot r 731 18th
Ball Percy E (Eva) supt Sta A P O h 3551 Park Villa dr
Ball Richd N student r 1835 Edgemont
Ball Robt (Hannah L) h 3770 Richmond
Ball Robt E (Jessie) floorman Adair's Garage h 3047 Dickens Pt Loma
Ball Ruth N sculptor r 4135 Normal
Ball Thos A (Martha) lab City Park Dept h 747 Ash
Ball Wm J (Edith) lndywkr Pt Loma Lndy h 901 Amanda ter Pt Loma
Ballantine Danl H (Terresa) gro 2905 Clay av r same
Ballantine David S (C Mary) bkpr Union Trust Co of San Diego r La Mesa Heights
Ballantine Herbt H (Norah F) orchardist h 3645 Granada av
Ballantine Terresa steno r 2905 Clay av
BALLANTYNE JOHN, Pres San Diego County Mutual Fire Ins Co, r El Cajon
Ballard A W U S N r 1635 Robinson av
Ballard Cora r 2263 K
Ballard Della R steno Sou Trust & Com Bank r 4220 Arden way
Ballard Emily S wid S W h 2236 K
Ballard Fred C (Della M) pres Ballard & Brockett Co h 4220 Arden way
Ballard F Clifford r 4220 Arden way
Ballard Gonzy (Lydia) U S N h 1925 Woolman av
Ballard Leora V Mrs h 1356 India
Ballard Ruth clk Holzwassers r 1544 4th
Ballard Walter auto mech Wolf & Macpherson
BALLARD & BROCKETT CO, F C Ballard Pres, I T Brockett V-Pres and Treas, Fred B Mitchell Sec and Gen Mgr, Dry Goods, Cloaks, Suits, Blouses, Millinery, 1064-66 5th, Tel Main 596
Ballatore Alberto (Annie) fishermn h 1543 Columbia
Ballatore Matteo (Antonina) fishermn h 1515 Columbia
Balle Emil A (Edith L) foremn S D Cons G & E Co h 1730 Front
Ballentine Robt eng r 1501 5th
Ballert Edwd W (Christine) agt h 4031 Goldfinch
Balli Nick lab S D Elec Ry Co r National City
BALLINGER EDWIN E (Freda M) Mgr Loan Dept The Only Frank E Jones, h 4811 Long Branch av Ocean Beach
Ballinger Wm D (Consuello) whol cigars and confy 114 F h 3760 Herman
Ballis Jacob C (Margt) hlpr W J Glasson Planing Mill h 4462 Oregon
Ballman John A U S A r Rockwell Field
BALLOON DYE WORKS (Morris Breitbard, Wm Wolff) Perfect Cleaning and Dyeing, Main Office and Plant 101 16th cor Imperial av, Tel Main 60 and Main 2598, Downtown Stores 1120 4th and 1131 6th
Balls Leatta A with Marston Co r 3536 Herman av
Bally Jas M (Julia B) h 3401 29th
Balmer John E cook Chesapeake Cafe r 1016 6th
Balmer Louise C wid J P h 921 Coast blvd La Jolla
Balmer Theo baker G W Cramer r 3078 Hawthorn
Balmoral Apartments 2165 2d
Balsan Jacob clk r 1120 16th
Balsby Lucius A (May M) gro 4000 Adams av h same
Balshaw Margt student r 830 25th
Baltazar Mary lndywkr r 1926 Kearney av
Baltimore Apartments 742 Market
Bamber John T (Esther) clk Waite-Shaffer Co r Encanto
Bamberry Jas H (Helen E) supt Harbor Light h 2021 29th
Bamford Geo C (Grace T) h 2492 B
Bamford Harry V (Mabel) h 7302 Fay av La Jolla
Banaga Jos (Isabel) cementwkr h 2836 Webster av

ROBERT D. MAXWELL CO.
Brick
UNION AND BROADWAY.

Phone Main 2169
JOHNSON'S BOILER SHOP
REINHOLD JOHNSON, Prop
Boiler Repairing of All Kinds Promptly Attended To Boilers and Tanks Bought and Sold
125 E MARKET FLUE WELDING A SPECIALTY SAN DIEGO

CHAS. R. McCORMICK LUMBER CO.
Wholesale and Retail Dealers PHONE MAIN 4991 OFFICE, YARDS, PLANING MILL AND WHARVES FOOT OF 24TH. ON BAY

Banando Jos (Angeline) h 514 Crosby
Bancroft Building W L Wilkerson mgr 1017 1st office rm 211
Bancroft Griffing (Margt W) h 2525 1st
Bancroft Mary h 1440 College La Jolla
Bandholtz Marina timekpr City Operating Dept r 1040 B
Bandimor Chas W mach Rockwell Air Int Depot r 1831 Chalmers
Bandimor Clara r 1831 Chalmers
Bandimor Emma milliner r 1831 Chalmers
Bandimor Erna with Marston Co r 1831 Chalmers
Bandimor Ernest (Kuni) h 1831 Chalmers
Banding Adolph plumber Gus C Klindt
Bandinot H E r 108 F
Bandy G Harold watchmn S D Cons Gas & E Co r 601 Imperial av
Bane Earl H (Hattie) cabt fnshr S D Cons Gas & E Co h 2585 Imperial av
Bane Geo A (Flora E) (Colonial Apartment Hotel) h 902 Prospect La Jolla
Banegas Louis (Elizabeth) tmstr h 2660 National av
Bangert Bessie H Mrs tchr of piano 640 Bway rm 26 r 4250 Sierra Vista
Bangert Charlotte dir girls' work Neighborhood House r 1809 National av
BANGERT LOUIS J (Bessie H), Teacher of Singing, Studio 26, Thearle's Studios, 640 Bway, Tel Main 22, h 4250 Sierra Vista, Tel Hillcrest 1620-J
Bangs Danl M (Anna B) h 3750 7th
BANGS EGBERT C (Jessie H) (Johnson-Saum Co), r 1408 4th
BANGS FRANK W (Adella M), Prop University Drug Co, 502 University av, Bay City Drug Store, 1909 India, White Cross Drug Store, 4153 University av, E S D and People's Drug Store, 3549 University av, E. S D, h 3560 4th, Tel Hillcrest 1604
Bangs Mac A (Mary B) clo clnr 1352 5th h 221 Southlook av
Bangs Violet student r 3560 4th
BANK OF ITALY, Herbert E Anthony Mgr, 5th SW cor Bway, Tel Main 451
Banke Alfd (Clara) foremn Russ Lmbr & Mill Co h 1919 Kearney av
Banke Clara T h 1015 17th
Banke Florence musician r 1919 Kearney av
Banke Martha A wid H G r 1015 17th
Bankee Corporation of America B M Lyon mgr trading stamps 1017 1st rm 605
Banker Marion A (Linda G) pharm U S N h 2926 Kellogg La Playa
Bankers Life Co of Des Moines Iowa C P Rickards dist mgr 121 Bway rm 668
Banks Alfd E (Minta) phys 861 6th rm 722 h 1648 Neale
Banks Angus J (Elvie) confy 3802 5th h 3808½ same
Banks Anna h 4130 Georgia
Banks Annetta clk A J Banks r 3808½ 5th
Banks Chas L (Olive) janitor Normal Heights School h 4640 41st
Banks Geo lab r 422 4th
Banks Haskell W (Effa M) mach h 912 13th
Banks Henry (Ida) r 422 Market
BANKS, HUNTLEY & CO, Wm C Barker Res Mgr, Government, Municipal and Corporation Bonds, 516 Union Bldg, Tel 648-45
Banks Josephine student r 3808½ 5th
Banks Mary E steno Holzwasser r 3808½ 5th
Banning Edwin T (Agnes C) archt 1017 1st rm 206 h 1059 Dover Pt Loma
Banning Henry J h 1434 2d
Banning Hiram B r 4560 Oregon
Bannister Carl clk r 4319 Selma pl
Bannucher Amelia wid Peter r 4319 Selma pl
Banta Dora M student r 3215 Madison av
Banta Elmer E foremn W J Glasson Planing Mill r 1143 10th

THE MASTENS
All Kinds of REAL ESTATE FOR SALE
Insurance
Fire
Auto
Bonds
Liability
RENTALS
LEASES
739 "E" STREET
TELEPHONE
648-25

Geo. A. Bown Co.
Investment and Insurance Service
GEO. A. BOWN
President
B. J. NESS
Secretary
508 ELECTRIC BLDG.
Telephone 651-41
816 First Nat'l Bank Bldg.
Tel. Main 193

CARPENTER'S INC.
952 6TH ST., NEAR BROADWAY
TELS. 652-01; MAIN 828
Commercial Stationery, Office Supplies, Filing Systems and Devices, Books, Fine Stationery and Engraving
BOOK DEPARTMENT ON SECOND FLOOR

FORTIETH and IMPERIAL AVE. CEMETERY COMMUNITY MAUSOLEUM

GREENWOOD MEMORIAL PARK
(Perpetual Care)
Operated by Greenwood Cemetery Association

TELEPHONE MAIN 477 CREMATORY COLUMBARIUM

KLICKA Brothers Company
LUMBER
CEMENT
BUILDING MATERIAL
Thirtieth and University
Tel., Hillcrest 1000

Banta Vivian clk r 2268 Ft Stockton dr
Banta Wm H (Maude I) barber 4670 Park blvd h 3215 Madison av
Banton Roy F (Lucille) h 720 Robinson av
Baptist Louise student r 4276 Cleveland av
Baptista M lab S D Elec Ry Co r 2328 Kettner blvd
Baptiste Albt brklyr h 3144 Logan av
Baptiste Jos chimney sweep 562 3d r 3144 Logan av
Baque Ariste h 4664 Orchard av Ocean Beach
Baque Martin A (Blanche A) cigar mkr A Sensenbrenner Sons h 2877 Spruce
Baranoff A J r Golden West Hotel
Baranov Elizabeth wid I J r 3975 Oregon
Baranov Harry (Rose) (Sunset Furniture Co) h 5122 Saratoga av Ocean Beach
Baranov Nathan F (Helen B) (Baranov's) h 1330 Dale
BARANOV'S (N F Baranov), Diamonds, Watches, Jewelry, 932 5th, Tel Main 4844
Baranowski Jacob (Matilda) h 2253 National av
Barba A lab S D Elec Ry Co r 1691 National av
Barbachano Carmen r 1720 5th
Barbachano Lucia r 1720 5th
Barbachano Manuel A (Maria R) h 1720 5th
BARBARICK JOS (Josephine) (La Jolla Fish Market) and Swimming Instructor, 1010 Prospect, **LA JOLLA**, h 1036 S Coast Blvd, La Jolla
Barber Allen F r County Hospital
Barber Effie M r 3851 Albatross
Barber Emily R wid E R h 3851 Albatross
Barber Ernest H (Sarah W) U S N h 1864 Sunset blvd
Barber Fanny L wid E E h 3969 Idaho
Barber Geo h 1611 9th
Barber Geo E clk Union Oil Co r 1864 Sunset blvd
Barber Geo E (Pearl E) hlpr Spreckels Savage Tire Co h 45 15th
Barber Jas S acct Spreckels Savage Tire Co r RD 3 Bx 711
Barber John lab r 131 15th
Barber Laura P Mrs tailor h 1266 10th
Barber Lorenzo L (Gertrude R) clk h 934 11th
Barber Louis clk Monarch Drug Co r 1266 10th
Barber M Ellen Mrs prin Lowell Sch h 2017 1st
Barber Philip P (Mary F) h ft of Sea Lane La Jolla
Barber Rebecca Mrs waiter Mrs Nellie Dugger r National City
Barber Robt r 1335 J
Barber Romaine (Emily G) cooper h 3922 Portola pl
Barber Wm A (Helen) bkpr Spreckels Cos h 67 Los Pinos av
Barber Wm H watchmn S D Elec Ry Co r 860 State
Barber W M lab r 1167 State
Barbirie Dick longshoremn r 944 12th
Barborka Vaclav T instr Isis Conservatory of Music r Pt Loma Homestead
Barbosa Antonio (Carmen) plastr h 2501 L
Barbosa Encarnacion lab S D Elec Ry Co r 2308 California
Barbosa John M r 2501 L
Barbosa M lab S D Elec Ry Co r 553 5th
Barbosa Tony lab S D Elec Ry Co r 553 5th
Barbour Blanche B cashr Monarch Drug Co r 2121 1st
Barbour Henry W (Mary) slsmn Union Oil Co h 2330 Union
Barbour Mary M r 4553 Campus av
Barbour Otho A tailor Lion Clothing Co h 4309 Eugene pl
Barbour Virginia V steno r 1413 Monroe av
Barbour Wm T (Irene) h 1413 Monroe av
Barbre John V (Clementine) pharm r 4071 30th

CHAS N STARK & CO
Monuments
Markers
Mausoleums
MAIN 639-W
38th and Imperial Av

GEORGE F. OTTO & SON Florists and Nurserymen
NURSERY. 35TH AND NATIONAL AVE. PHONE. Main 7086
FLORAL DEPOT 7th. S. W. Cor. B
PHONES 668-91 668-92

W. F. LUDINGTON CO. GENERAL INSURANCE AND SURETY BONDS MARINE INSURANCE
234-235 SPRECKELS BLDG.

BARCELONA APARTMENT HOTEL THE, James E Collumb Proprietor, 326 Juniper at 4th, Tel Main 304 (See page 48)
Barclay Edwd D (Laura E) bridge contr 2350 Columbia h same
Barclay Edwd J auto mech r 2350 Columbia
Barclay Henry A (Grace E) phys 1824 Madison av h 4136 Georgia
Barclay Jennie C wid H A r 4136 Georgia
Barclay John painting contr 1211 Market h 1933 Dale
Barclay Robt W clk G H Becker Co r 2350 Columbia
Barcume Alonzo (Margt) carp r 1715 Adams av
Bard Howard B Rev (Anna E) pastor First Unitarian Church h 4159 Lark
Bard Luella Mrs r 320 Fir
Bard Margt E curator San Diego Museum r 4159 Lark
Bardell Peter (Myrtle) h 3301 Acacia
Barden Harriet E wid J S (Barden & Co) h 530 Ash
Barden & Co (Mrs H E Barden J L Wingfield) chair caners 530 Ash
Bardot Harry E (Margarita) U S N r 4505 Park blvd
Bardsley Edward mech h 3791 India
Bardsley Wm (Mary A) h 925 W Maple
Bareno Concha r 2832 Imperial av
Bareno Elias r 1926 Kearney av
Bareno Jas (Lucretia) h 2832 Imperial av
Bareno Louis r 2832 Imperial av
Bareno Rafael r 1926 Kearney av
Bareno Ralph r 2832 Imperial av
Bareno Sarah wid Rafael h 1926 Kearney av
Barfoot Adam (Nora) exp 362 10th h same
Barfoot Elsie M clk Holzwassers r 362 10th
Barfoot Horace H auto mech r 362 10th
Barfoot Oscar sign painter r 362 10th
Barger Ivan checker U S N Supply Depot r 2448 A
Barger Lee (Johnston & Barger) r 933 13th
Bargman Nathan (Anna) tailor C E Friedman h 3840 6th
Bargman Sarah F steno Chamber of Commerce r 3840 6th
Barham Jethro B staff sgt U S A C A C r Fort Rosecrans Point Loma
Bark John A (Refugio) h 4063 Albatross
Barkelew Elwood B Lieut U S N r 2451 1st
Barkelew Marguerite A girls' work sec Y W C A r 2504 A
Barker Adela T wid N E h 306 Walnut
Barker Alfd r 1060 4th
Barker Alton E (Almeda) h 3203 Logan av
Barker Arthur R (Evelyn) slsmn Stockton Realty Co h 4876 Santa Monica av Ocean Beach
Barker Eben r U S Grant Hotel
Barker Frank E mech Bowen & Ettelson r 4876 Santa Monica av Ocean Beach
Barker Iva L bkpr Vancouver & San Diego Navigation Co r 3203 Logan av
Barker Jos H (Gertrude) stockmn h 2994 Newton av
Barker Lucy r 3430 5th
Barker Lucy Shop The, Lucy B Newkirk mgr ladies' furngs 3430 5th
Barker Lynn W slsmn Johnson Cigar Co r 3203 Logan av
Barker Margt r 1936 Linwood
BARKER NELSON E (Pickford-Barker Tire Co), h 306 Walnut
BARKER PHILIP M (San Diego Planing Mill), r Coronado
Barker Richd washer Spreckels Savage Tire Co r 4230 Nordica av
Barker Sophia E wid R W h 1958 2d
Barker Terry E (Augusta I) slsmn Blythe Witter & Co h 3141 Curlew
Barker Wm C res mgr Banks, Huntley & Co r Coronado
Barker Wm H dining car supt S D & A Ry r Maryland Hotel
Barker W K (Myrtle) U S N h 4151 Udal Loma Alta

CHAS. E. ANDERSON
Real Estate
Loans
Insurance
Exchanges
Hotel
Broker
745 E
Sw. Cor. 8th
TEL.
613-49

KEEP SMILING
PHONE
614-39

A. G. ECKOLS
CHIROPRACTOR
PALMER GRADUATE
Lady Attendant
Xray Laboratory Service
Hours, 10 a.m. to 6 p.m.
Saturdays,
10 a.m. to 4 p.m.
330-331
Union Bldg.

W. E. KIER CONSTRUCTION CO.
813 First National Bank Building
GENERAL CONTRACTORS
San Diego, California
Telephone, Main 2427

HOTEL CHURCHILL
AMERICAN AND EUROPEAN
NINTH AND C STREETS

ALL OUTSIDE ROOMS
ABSOLUTELY FIREPROOF
GEORGE L MAYNE, MANAGER

STOLL'S MULTIGRAPH Shop
AND
Advertising Bureau
PHONE 655-33
919 Fourth St.
MULTIGRAPHING
ADDRESSING
TYPEWRITING
MAILING
MIMEOGRAPHING
MAILING LISTS
Public Stenographer
L. M. STOLL, MGR.

P. M. DAIRY CO.
Manufacturers and Distributors of
Purity Dairy Products
COTTAGE CHEESE
ICE CREAM
BUTTER
CREAM
MILK KEFIR
12th & K Sts.
Phone, MAIN 3311
Butter and Egg Dept.-701 Fifth
MAIN 411

BARKER'S BAKERY, J W Fulton Prop, "Buy Barker's Bread", 1220 University av, Tel Hillcrest 1412 (See left bottom lines)
BARKER'S BREADERY (E L Oates, J W Fulton) "The New Process of Baking", Hot Bread and Rolls Baked Hourly in Public View, 922 5th, Tel Main 1099
Barkley Charlotte S Mrs fur rms 1058 9th h same
Barkley Clarence L (Jennie M) carp r 1058 9th
Barkley Hugh (Hattie) h 2975 Newton av
Barkley Jas T undtkr 1466 4th h 4083 1st
Barkley K W mfrs agt basement Spreckels bldg h 532 W Grape
Barkley Mary W tchr S D High Sch r 4083 1st
Barkley Robt I student r 3214 Trumbull Cabrillo ter Pt Loma
Barkley Thos H (Grace V) h 3214 Trumbull Cabrillo ter Pt Loma
Barkley Winfield (Alma R) dept mgr Sou Trust & Commerce Bank h 236 S 40th
Barkman Floy T Rev (Bessie C) h 3127 Granada av
Barkow Lucile M h 1322 14th
Barkow Mary D with Marston Co r 1322 14th
Barks Frank C (Erna K) artist Sunset Engraving Co h 2967 F
Barksdale Bertha C Mrs h 3509 Jennings Pt Loma
Barkus Laura A wid J T r 3870 Superba
Barkus M A Mrs h 820 11th
Barland Leon D (Kate L) h 3070 Woolman av
BARLEY ELWOOD E (Bessie), Scout Executive S D County Council Boy Scouts of America, h Indian Village, Balboa Park
Barlow Chat A slsmn Boston Store r 1630 3d
Barlow Ellen A h 1826 W Washington
Barlow Elvon E (Ollie F) h 3440 Florida
Barlow Jack (Margt) prop Hotel Troy h 1055 6th
Barlow Jason J (Cath) carp h 3204 E
Barlow Pleasant J repr S D Cons G & E Co r 3204 E
Barlow Ruth C tabulator Spreckels Cos r 3440 Florida
Barlow Stephen L (Barlow's Battery Shop) r 7228 Fay av La Jolla
Barlow Victor H (Luellah E) r 3440 Florida
Barlow W A r San Diego Hotel
BARLOW'S BATTERY SHOP, (S L Barlow), Official Willard Service Station, Electrical Service, 1047 Prospect, **LA JOLLA**, Tel La Jolla 68-J.
Barnard Caroline V wid T A r 3111 K
Barnard Edwin J (Hilda M) with Marston Co h R 3 Bx 705
Barnard Eugenia J Mrs h 7855 Herschel av La Jolla
Barnard Fred G (Meta L) rancher h 4074 Randolph
Barnard Fred G jr clk First Natl Bank r 4074 Randolph
Barnard Harriet L student r 4074 Randolph
Barnard Jennie C wid C A r 715 10th
Barnes Alpha (Eliza C) janitor h 2032 Garnet av Pacific Beach
Barnes Amon J (Jennie H) prop Tioga Hotel h 325 B
Barnes Amon J jr r 325 B
Barnes Arthur auto mech r 2032 Garnet av Pacific Beach
Barnes Arthur H (Elsie H) clk Am Ry Exp h 4375 Sydney pl
Barnes Benedict I printer r 208 W Date
Barnes Chas F (Minnie H) h 4727 Hamilton
Barnes Chas L Rev (Martha S B) rector St Paul's Episcopal Church h 408 Nutmeg
Barnes Clarke M (Cassie M) carp h 4352 Maryland
Barnes David H slsmn r 3558 6th
Barnes D C h 2035 Bway
Barnes Earl M (Helen) auto opr Barker's Bakery h 3026 Lincoln av
Barnes Edwd Y (Lulu) sec Doyle-Barnes Co h 3361 4th
Barnes Ellsworth H auto mech r 2032 Garnet av Pacific Beach
Barnes Ezekiel L (Effie L) h 854 12th

"San Diego's All Year 'Round Toyland"
PASSMORE'S BIRD AND TOY STORE
Phone 625-70 Canaries, Parrots and Gold Fish 1194-1198 SIXTH ST.
Alexander Noland, Prop'r Toys and Sporting Goods CORNER B

STEAMSHIP AGENT
659-12
--travel

S. L. KREIDER
239 SPRECKELS BUILDING
TICKETS OVER THE PRINCIPAL STEAMSHIP LINES OF THE WORLD
INFORMATION - LITERATURE - ITINERARIES
"We Ship Your Freight"

SHIPPING
659-12
--shipping

Barnes Ford (Mabel M) (Barnes Motor Sales Co) h 1207 25th
Barnes Frank (Pauline) clk O C Morningstar r 226 B
Barnes Frank P (Emma) h 1428 31st
Barnes Franklin L rancher r 3361 4th
Barnes Guy M (Jessie) auto opr Union Ice Co h 4334 Wilson av
Barnes Fredk J (Lena) h 1744 Front
Barnes Margt A asst Dr C W Brown r 3361 4th
Barnes Marie S r 3033 4th
Barnes Mary R tchr Roosevelt Junior High Sch r 3405 4th
Barnes Mattie A wid S L h 118 W Beech
Barnes Motor Sales Co (Ford Barnes) auto accessories 232 West B
Barnes Orlie E clk International Drug Co r 118 W Beech
Barnes Harmon H (Maud) U S N h 3042 Main
Barnes Hartwick M (Wilma) eng S D Cons G & E Co h 3089 Thorn
Barnes Helen M Mrs bkpr V A Turner r 3026 Lincoln av
Barnes Inez R waiter Burnap Grill r 1641 10th
Barnes Jas brklyr r 936 State
Barnes Jas F (Cordie E) clk E R Luscomb h 4224 Boyd
Barnes Jean r 1530 10th
Barnes John G (Grace M) agt Allied Underwriters of Canton h 452 S 35th
Barnes J E lab r 414 G
Barnes Leroy F (Edith H) welder S D Elec Fy Co h 4344 Oregon
Barnes Margt clk h 3012 Dwight
Barnes Margt nurse U S Naval Nurse Corps r 2845 5th
Barnes Orrin M (Clarie K) poultrymn h 918 Johnson av
Barnes Perry P (Catherine) printer h 208 W Date
Barnes Phebe wid F W h 3405 4th
Barnes Riley C slsmn Bishop & Co r 1331 Granada
Barnes Robt L (Ethel) U S N h 2140 Irving av
Barnes Roy H (Leva M) auto opr Union Ice Co h 4656 37th
Barnes Ruth E tchr La Jolla Sch r 7805 Eads av
Barnes Stanley M insp S D Elec Ry Co r 408 Nutmeg
Barnes Theo L (Myrata H) h 3558 6th
Barnes Thos J lab City Operating Dept r 1101 J
Barnes Virginia r 1530 10th
Barnes Walter U (Emma J) carp h 1530 10th
Barnes Willard G (Nell T) (Barnes & Calloway) h 4265 Kendall Pac Bch
Barnes Wm J (Lily D) U S N h 1470 C
BARNES'S REALTY CO (Herbert A Barnes) The Orpheum Hall which is for rent Day or Night, 724-726 National av, National City, Tel Natl 122 (See adv National City Section)
Barnes & Calloway (W G Barnes C H Calloway) gro 7826 Girard av La Jolla
Barnet Archie (Isabelle) (Minor & Barnet) h 132 Washington
Barnet Nathan (Kathryn) (Barnet & Eglin) h 4016 Lark
Barnet Sarah h 4568 Cleveland av
Barnet & Eglin (Nathan Barnet D R Eglin) soft drinks 1031 4th
Barnett Clara Mrs clk r 1021 10th
Barnett Clara C tailor Foreman & Clark r 1212 Bway
Barnett Ed H waiter Chesapeake Cafe r 415 C
Barnett Ernest E (Myrtle M) fur rms 1451 India h same
Barnett E C Mrs r 320 Fir
Barnett Frances E spl agt Pacific Mutual Life Ins Co 1023 2d rm 410 r 3802 Herbert
Barnett Hattie Mrs r 1366 2d
Barnett Ira E (Minnie) cementwkr h 7529 Cuvier La Jolla
Barnett Mary E wid M R r 4117 Georgia
Barnett Pearl h 1840 1st
Barnett Wm B (Clarissa) h 1355 Union
Barney Albt (Rosie) h 1925 Harrison av

IRWIN & CO.
Hay, Grain and Feed
Grain Bags
Wool Bags
Sack Twine
Coal, Wood
MFG.
POULTRY AND DAIRY FEEDS
Main Office
FOURTH AND K
Phones:
Main 440
663-01

JONES-MOORE PAINT HOUSE
WHOLESALE
RETAIL
Paint
Varnish
Roofings
Cor. 5th and A Streets

IF IT'S INSURANCE "Remember Gist"
Gilman A. Gist
Insurance Specialist
MAIN 188 444 SPRECKELS BLDG.
ETNA

LOS ANGELES
SAN FRANCISCO
OAKLAND

HUNTER, DULIN & CO.

PASADENA
SANTA BARBARA
HOLLYWOOD

GOVERNMENT, MUNICIPAL AND CORPORATION BONDS
FOURTH FLOOR, FIRST NATIONAL BANK BUILDING TELEPHONE, MAIN 5586

SUNSET ENGRAVING COMPANY
DRAWINGS ENGRAVINGS
SAN DIEGO, CALIF.
NINTH FLOOR ELECTRIC (TIMKEN) BUILDING
MAIN 1517

PHONE MAIN 2325
ROGERS CARRIAGE WORKS
ALPY & KOLBECK Proprietors
AUTOMOBILE and CARRIAGE REPAIRING
Bodies, Springs and Wheels Made to Order
635 2nd St.
San Diego, Cal.

Barney Carroll L auto rpr City Operating Dept r 4624 Campus av
Barney Eudora E wid E B r 4070 Falcon
BARNEY GEO L (Anna) (Barney & McKie) and Mgr Mission Beach Company, h 3530 7th
BARNEY LORENZE W (Miriam) (Barney & Barney) h 1363 9th
Barney Minnie wid Danl L h 4624 Campus av
Barney Peter H plumber Spencer Plumbing & Htg Co h 716 Beardsley
BARNEY PHILIP C (Lilla M) (Barney & Barney), h 3575 Front
BARNEY & BARNEY (L W and P C Barney), General Insurance, 2d Floor Scripps Bldg, 525 C, Tel 63622 (See right side lines and page 51)
BARNEY & McKIE (G L Barney, J H McKie) Real Estate, 206 Scripps Bldg, 525 C, Tel 63627
Barngrover Alan B bkpr Sou Trust & Com Bank r 2408 2d
Barngrover Minnie B wid W W h 2408 2d
Barnhart Harriett G tchr Roosevelt Junior High Sch r 3969 3d
Barnhart Harry C (Bird G) dentist 3872 5th h 3969 3d
Barnhart Kathryn E student r 3969 3d
Barnhart Percy S (Ruth L) curator Scripps Institute for Biological Research r Chula Vista
Barnhart Wm H (Veronica) electr h 525 W Beech
Barnhill Wiley (Nita) acct h 830 12th
Barnick Philip H bldr r 427 26th
Barnise Jos (Hazel M) slsmn Fuller Brush Co h 736 W Pennsylvania av
Barnum Clara wid A C h 1333 Columbia
Barnum Floyd E (L Merle) dftsmn L J Gill h 4143 Hamilton
Barnum Gorham N (Laurania M) h 4153 Georgia
Baron Henry H painter r 3773 Ray
Baron Jas R candymkr r 1515 Front
Barr Andw F (Emma J) real est 4615 Park blvd
Barr Chas H (Grace) lab h 454 13th
Barr Earl S (Frances G) painter h 1527 W Lewis
Barr Edwin (Irene) h 544 25th
Barr Frances G Mrs musician City Playgrounds r 1527 W Lewis
Barr Frances P Mrs multigrapher Macdonald Cooperative Realty Co r 147 26th
Barr Fredk h 631 14th
Barr Geo M r Golden West Hotel
Barr Jean L nurse County Hospital
Barr Jos W (Mary A) h 2491 I
Barr Kath wid O E mgr La Vista Apts r 2214 Bway
Barr Lovina S Mrs fur rms 1445 4th h same
Barr Mary L Mrs h 536 Maple
Barr Nellie r 631 14th
Barr Nellie A waiter r 1527 W Lewis
Barr Nellie R h 1466 C
Barr Wm H (N Hazel) h 3702 Kettner blvd
Barraclough Henry A (Clara G) (Bolivar Packing Co) h 3933 Portola pl
Barracolugh Jordan H student r 3933 Portola pl
Barrass Orange D r 1825 Newton av
Barratt Chas O (Anita A) slsmn Simon Levi Co h 3225 Madison av
Barraza Natalie waiter Peter Candido r 501 7th
Barreiro Benigno h 4030 Alameda dr
Barrett Alfd T (Carrie B) carrier P O h 2108 Garnet av Pacific Beach
Barrett Corinne student r 4844 36th
Barrett Della tailor r 906 22d
Barrett Edwd r 655 6th
Barrett Edwd (Priscilla) lab h 3382 Herman av
Barrett Ellen I Mrs r 4089 Front
Barrett Ernest H (Anna H) clk S J Wines Coffee Co h 4844 36th
Barrett Frances Mrs r 1270 4th

WHITE FRONT GARAGE
Repairing, Tires, Accessories, Gas and Oil SPECIALLY EQUIPPED TOW CAR
HILLCREST, 2562-J FRED TYE, PROP. 900 UNIVERSITY AVE.

PLUMBING, HEATING, REPAIRING
REED BROS. CO. 727-733 SEVENTH STREET
SUCCESSORS TO
W. C. MERRITT CO. MAIN 852 SAN DIEGO

Barrett Fred A lab Water Comn r 3821 1st
Barrett Gladys M r 1809 29th
Barrett Harold C with Marston Co r 3761 Florida
Barrett Jeremiah (Martha) h 4852 41st
Barrett Laura prsr Benbough & Duggan r 906 22d
Barrett Lenore V tchr Grant Sch r 3776 Shasta Pacific Beach
Barrett Louisa E wid I S h 1809 29th
Barrett Nellie C mgr Fletcher Annex h 924 8th
Barrett Reuben A (Elizabeth) h 5107 Narragansett av Ocean Beach
Barrett Robt M (Gladys O) U S N h 2121 Dale
Barrett Saml E (Ethel) motormn S D Elec Ry Co h 4956 40th
Barrett Sarah Mrs prop Bay View Apts h 3776 Shasta Pacific Beach
BARRETT SPECIFICATION ROOFING, Sold by E J Dailey, Roofing Contractor, 649 K, Tel Main 5270
Barrett Theo M (Nellie C) clk r 924 8th
Barrett Thos (Sarah) h 3776 Shasta Pacific Beach
Barrett Wm (Emma) painter h 4664 Del Monte av Ocean Beach
Barrett Wm H insp r 2746 L
Barrett Wm J (Marianna) bldg contr 3761 Florida r same
Barrette R J broker r 1135 3d
Barrette Steve G (Theresa) h 1219 23d
Barrie Jas L carrier P O h 2142 5th
Barrientos Manuel (Maria) tailor h 2907 N
Barrios Ernest (Carolina) lab C M Gifford & Sons r 328 Dodson
Barrios Francisco lab r 1025 13th
Barrios Geo (Mary) lab h 28 29th
Barrios Jesus r 3215 N
Barrios Marcus lab r 3117 Newton av
Barrios Marcus (Concha) lab h 1032 14th
Barrios Philip (Tillie) lab h 3029 N
Barrios Victorio lab S D Elec Ry Co r 1626 Newton av
Barron Mary C r 4075 Park blvd
Barron Roy F clk Western Metal Supply Co r 1859 Sheridan av
Barron Walter G Rev (Carrie E) pastor Taylor M E Ch h 4075 Park blvd
Barrow Geo lab r 918 5th
Barrow Henry N porter W R Pueschel
Barrow Lucius R (Pauline) foremn S D Union h 3912 Ibis
Barrows Ai E driver Pac Wood & Coal Co r 3964 30th
Barrows Chas P (Nellie E) h 3161 Bway
Barrows Clara A Mrs h 2408 2d
Barrows Edith L Mrs h 2134 Franklin av
Barrows Eleanor W r 3775 Utah
Barrows Harley E (Anna) U S N h 270 17th
Barrows Nellie M Mrs clk Whitney & Co r 4118 Texas
Barrows R Howard (Clara W) slsmn h 2447 Dulzura av
Barry Allen jeweler 508 F r Golden West Hotel
Barry Anna r 1933 Dale
Barry Edwd L plumber W C Merritt Co h 1519 1st
Barry Ellen M cook 320 Fir
Barry Jas G slsmn Lexington San Diego Co r 1341 10th
Barry Ray K (Ruby T) phys 1007 5th rm 921 h 3630 Park blvd
Barry Thos clk Santa Fe Ry r 1040 Union
Barry Wm G pharm Monarch Drug Co r 415 C
Barry Wm J auto opr r 639 E
Barsanti Frank (Gena) lab Simpson-Pirnie Granite Co h 2462 N
Barsness Nellie O r 906 C
Barstow Elisha B (Kate G) h 1442 7th
Barstow Kenneth G (Dora) printer 647 7th h 757 17th
Barstow-Pitt Mary Mrs beads 426 C r 1442 7th
Bart Colfax W (Mabel) photo h 4039 Florida

West Coast LIFE INSURANCE COMPANY
PERFECT PROTECTION POLICIES
LIFE HEALTH ACCIDENT
A SERVICE THAT ENDURES
E. CROWE
DIST. MANAGER
338 Spreckels Bldg. San Diego
PHONE 649-52

PHILIP MAYER CO.
848 7th St.
Phone, Main 1853
AGENTS FOR
Baker Iron Works
Fairbanks, Morse and Co.
Wagner Electric Co.
Electrical Supplies
Motor Repairing
ELEVATOR and ELECTRICAL CONTRACTORS

PERCY H. GOODWIN CO.
GENERAL INSURANCE AND BONDS • REAL ESTATE, RENTALS AND MORTGAGES
1202 FOURTH STREET TELS., 668-97 668-98

PHONES:
OFFICE, MAIN 17
RES., HILLCREST 2295-J

For Bargains in City and Country
REAL ESTATE
Also Imperial Valley Land
Exchanges a Specialty

YOU WANT TO SEE THE ONLY
FRANK E. JONES
1015 7TH ST.

ROWE MOTOR SHOP

The House of Service

Washing
Greasing
Gas and Oils
Accessories
Vulcanizing
Gill Batteries
Battery Repairing
General Repairing

Eighth and C

PHONE
644-73

Barteau Wm E (Sarah) lab City Operating Dept h 3661 Columbia
Bartell Louis W (Lilly L) dentist h 3196 Maple
Bartell Mabel M music tchr 210 29th r same
Barter Lester H (Harriet) auditor Sefton Inv Co h 2325 Harrison av
Barth Bruno E (Elizabeth) mgr construction dept Southern Electrical Co h 2715 Clay av
Barth Elise M wid Rudolph h 2108 Everett av
Barth Foundry & Machine Works W G Barth prop 1101 W Nutmeg
Barth Jas P musician r 1268 16th
Barth John C (Lida J) piano tuner Sou Cal Music Co h 1268 16th
Barth Wm G (Sophie Y) (Barth Fndy & Machine Wks) h 1031 22d
Barthell Edwd N (Marjorie) eng h 5019 Newport av Ocean Beach
Barthelmess Annie wid Richd h rear 1136 Sutter
Barthelmess Richd F (Helen) foremn San Diego Sun h 1136 Sutter
Bartholmes Geo F r 2263 K
Bartholomew Chas H (Amine H) clerk San Diego Camp No 632 W O W h 3633 6th
Bartholomew Mary Mrs maid 1527 Granada av
Bartlett Adelle Mrs r 3320 Dale
Bartholomew N Lee (Eva) warehsmn S O Co h 211 35th
Bartlett Anson L (Elizabeth L) slsmn P T & T Co h 3312 31st
Bartlett Carolina M r 1227 Cave La Jolla
Bartlett Chas H utilitymn S D Elec Ry Co r 2265 Woolman av
Bartlett Chas M jeweler r 1479 J
Bartlett Doris I student r 4732 Hawley blvd
Bartlett Fred R (Emma) asst mgr Kelley Lndy Co h 2544 University av
Bartlett F Dana clk Western Metal Supply Co r 2120 State
Bartlett Geo W (Jane) filtermn S D Cons G & E Co h 4631 41st
Bartlett Grace B Mrs tchr Memorial Junior High Sch r 2331 2d
Bartlett Hannah E wid E E r 2239 F
Bartlett Henry (Henrietta) h 425 Kalmia
Bartlett Lida C wid Stanley h 1227 Cave La Jolla
Bartlett Pearl Mrs drsmkr 2120 State r same
BARTLETT PHILLIP F (Lucy) Sec-Treas Powell Motor Co, h 4118 Lark
Bartlett S Jos (Pearl) h 2120 State
Bartlett S Jos jr clk S D & A Ry Co r 2120 State
Bartlett Walter E (Violet) bkpr Palmer Bros Constr Co h 2044 State
Bartley Chas N (Cora M) carp h 4757 37th
Bartley Geo W (Sallie) lab City Operating Dept h 220 33d
Bartley John L student r 4757 37th
Bartling Rose wid R W h 327 University av
Bartol Jessie I r 3919 Woolman av
Barton Blanche M housemother Bishop's School La Jolla
Barton Chas B bkpr S D Lmbr Co r 4607 Gilmore
Barton Cora Mrs nurse r 1252 Lincoln av
Barton Donald barber A W Anderson r 1041 7th
Barton Edwd F (Marie) cond S D Elec Ry Co h 429 15th
Barton Eugene M (Carrie P) h 3922 Park blvd
Barton Eva E Mrs lndywkr La Jolla Lndy r 7960 Flint lane La Jolla
Barton Geo K (Mildred) driver h 1033 14th
Barton Geo W (Cora M) auto mech h 1810 32d
Barton Iva M visitor Associated Charities of S D County r 1334 7th
Barton Lottie slswmn F W Woolworth Co r 4153 Wabash av E S D
Barton Saml (Sadie) h 3155 Market
Barton Stewart P (Emmanetta) supt h 112 18th
Bartosik Edwd J (Lillian M) carrier P O h 3363 33d
Bartz John r St Joseph's Hosp
Bartz Lewis E clk Hotel St James r 3770 33d
Bartz Luella M telep opr P T & T Co r 3770 33d
Barwick Wm S (Adela) blueprinter U S N Public Wks h 3949 Albatross

HOLSUM BREAD
Southern California Baking Co.
125-171 FOURTEENTH ST
Phones: Office, 659-09 Factory 655-25

LOS ANGELES
SAN FRANCISCO

WM. R. STAATS CO.
—ESTABLISHED 1887—

PASADENA
SAN DIEGO

GOVERNMENT, MUNICIPAL AND CORPORATION BONDS
410 UNION BUILDING TEL. 642-09

Barwick Wm S jr student r 3949 Albatross
Basa John D (Josephine) car washer R T Dawson Co h 3859 Mission av
Baseley Wm C (Shipman & Baseley) r 2008 Monroe av
Bash C Elmer (Bettie H) clo clnr 136 W Bway h 1233 Robinson av
Bash D Veada bkpr Pickwick Stages h 2826 Delta
Bash Lottie H wid Rice h 1221 Robinson av
Basham C B (Flora E) lab S D Cons G & E Co h 1327 8th
Basham Flora E Mrs with Marston Co r 1327 8th
Basham Jacob E (Ethel O) plumber Fred A Heilbron h 3837 1st
Bashore E Manfred (Ethel) watchmkr Withington & Shapiro r Mission Valley
Basile O fishermn r 944 India
Baske Hugo F A (Alice V) lieut U S N Naval Air Sta h 4529 North av
BASKERVILLE ERNEST R (Clara B) Attorney at Law and Notary, 361-362 Spreckels Bldg, 121 Bway, Tel Main 2710, h 2736 L, Tel 66789
Baskerville Mary F wid H E h 1468 B
Baskerville Wm H (Alice E) (Baskerville & Travis) h 4090 Ingalls
Baskerville Wm L (Leila C) slsmn C W Curtis h 3854 Falcon
Baskerville & Travis (W H Baskerville C S Travis) real est 3826 30th
Basquin DeWitt L (Addie L) h 371 S Coast blvd La Jolla
Bass Helen Mrs typist Sou Title Guaranty Co r 941 26th
Bass Howard U S N r 1234 Front
Bass John A gard h 3925 Portola pl
Bass John B janitor Spreckels Bldg r 3874 Thomas av E S D
Bass Louis J r 509 12th
Bass Melissa M wid J D h 710 Beech
Bass Murray J r 710 Beech
Bassell Mary r 1267 Union
Bassett Chas A h rear 147 26th
Bassett Clifton R (Ethel) clk h 2402 Lincoln av
Bassett Ferne V tchr Memorial Junior High Sch r 1245 11th
Bassett Florence Mrs forewmn Balloon Dye Wks r 2969 Fir
Bassett Louis R watchmn Spreckels Cos r 2402 Lincoln av
Bassett Merritt M (Lyda) h 1245 11th
Bassett Raymond G (Grace E) gro 2402 Lincoln av h same
Bassett Reginald T (Florence) plastr h 2969 Fir
Bassett Ruth seam V C Dowther r 3444 Conklin av E S D
Bassore Wm (Agnes) slsmn h 1620 F
Bastedos Peter (Refugio) lab h 826 K
Bastian Margt tchr r 525 Kalmia
Bastin Apartments 2533 2d
Bastin Jennie wid W C h 2533 2d
Bastin Ruth M student r 2533 2d
Bastlin Julia R tchr S D High Sch r San Diego Hotel
Baston Geo E (Frances M) janitor S H Kress & Co h 2256 Soto O B
Baston Roland S plumber r 2256 Soto Ocean Beach
Basura John (Emma) lab h 918 S 37th
Batchelder Arthur B (Agnes) carp h 2281 Irving av
Batchelder Chester A (Flora) carp h 1924 Irving av
Batchelder Louise S r 718 Ash
Batchelor Wm C (Annabelle K) U S N h 4659 Utah
Bate John A (Corinne) dept mgr Bledsoe Co h 4915 Uvada pl
Bateman Jas E (Laura B) auto rep 1230 State h 4135 Front
Bateman Laura B Mrs tailor Benj Ginsburg r 4135 Front
Bateman Thos O clk United Cigar Stores r 4228 University av
Bateman Wm r 1060 4th
Bater Arthur J (Edna M) auto pntr r 1046 Bway
Bates Albt r 4469 Kansas
Bates Albertine Mrs h 1640 Bway
Bates Alice H Mrs slswmn Boston Store r 3354 Herman av

SUPER SERVICE IN ALL LINES OF INSURANCE
Chamberlin Insurance Agency
Suite 301
Southern Title Bldg.
Phone Main
2505

MAIN 939
WHITE'S
WALL PAPER AND PAINT STORE
727 E STREET

RELIABLE SERVICE
AT
REASONABLE PRICES
REPAIRING BY EXPERTS
FRED A. HEILBRON
PLUMBING AND HEATING
1446 5TH ST
TEL. 632-53

HONE 41-11 **H.A.CAMERON CO.** UNION BLDG.
THE OFFICE OF EFFICIENCY
EVERY KIND **INSURANCE** BETTER SERVICE

Bates A Winifred Mrs steno r 1225 Essex
Bates Burt mgr San Diego County Auto Trade Assn r 729 A av Coronado
Bates David T (Alice) h 1768 Cable Ocean Beach
Bates Dolly N Mrs h 2938 A
Bates Ella Mrs r 2812 Franklin av
Bates Frank J (Mabel V) division chf U S Internal Revenue Dept h 1264 Cypress av
Bates Geo L (Zelia M) U S N h 2843 C
Bates Graham M organist Rialto Theatre r Coronado
Bates G Ellen Mrs r 2167 5th
Bates Henry h 1632 4th
Bates John E (Mary K) stage driver h 1148 15th
Bates Levi T Mrs r 7841 Fay av La Jolla
*Bates Lowell W reprmn P T & T Co r 1834 Polk
Bates Mabel V Mrs tchr Sherman Sch r 1264 Cypress av
Bates Myrtle A Mrs acct Natl Iron Wks h 1834 Polk av
Bates P M Lieut-Comdr U S N r North Island
Bates Wilfred J (Sophie L) lab S D Cons G & E Co h 2024 Julian av
Bates Wm P (Blanche D) civ eng h 3584 Grim av
Batey Alice wid Jas h 1967 State
Batey Muriel A r 1967 State
Batey Pansy B clk Mrs Lucy H Jeffries r 1967 State
Bathke John cigarmkr A Sensenbrenner Sons r 3541 Copeland av E S D
Batis Walter K (Anna) carp h 4056 30th
Batista Madelino lab r 2328 Kettner blvd
Battaile Mary wid C M r 4364 Valle Vista
Batten Walter appr Modern Machine Co r 2435 Imperial av
Batten Walter J (Maggie) h 2435 Imperial av
Batten Winifred A student r 3546 29th
Batterton Edwd L (Inez A) clk h 4368 Proctor pl
Batterton Frank (Eura L) (Batterton's Book Store) h 3974 Albatross
Batterton Robt V slsmn Batterton's Book Store r 3974 Albatross
BATTERTON'S BOOK STORE (Frank Batterton) New and Second Hand Books, Books Bought and Exchanged, 939 6th, Tel Main 607
Battin Kersey R (Cath A) with Marston Co h 4561 Massachusetts
Battist Carcano (Alice G) nurserymn h 2335 Una
Battle Dorothy I nurse r 4098 Albatross
Battle Henry L (Laura C) h 4098 Albatross
Battle Paul F (Lydia P) auto reprs 3846 5th h same
Battles Anthony h 346 12th
Battles Chas (Ida) lab h 1743 National av
Batton Robt E (Allie R) mech eng h 4622 Hamilton
Battrum Alex P h 3863 Superba
Batty Chas (Frances) airplane rigger Rockwell Air Int Depot h 2851 4th
Batty Fen h 3405 5th
Batty Frances Mrs with Marston Co r 2851 4th
Batty Thos lab S D Cons G & E Co r Chula Vista
Bauder Cora A Mrs furrier L L Bales r 3264 K
Bauder Frank (Cora) rancher h 3264 K
Bauder Geo mech r 1365 1st
Bauer Elizabeth r 2202 Julian av
Bauer Elsa G Mrs tchr Memorial Junior High Sch r RD 3 Bx 586
Bauer Henry (Minnie) h 2202 Julian av
Bauer Henry E (Augusta) carp h 4675 44th
Bauer Louisa Mrs fur rms 1954 Union
Bauer Max (Louisa) cabtmkr h 1954 Union
Bauer Walter L drftsmn S D Cons G & E Co r National City
Bauer Wm P (Martha) h 546 16th
Bauerle Wm J r 1515 Front

SOUTHERN SCHOOL OF SECRETARIES
Better Business Training of Office and Clerical Assistants
Bookkeepers
Stenographers
Secretaries
Comptometer Operators
TEL. MAIN 2790
Ethel Hardy Robertson, Supt.

ore Value for Less Money **WHITING-MEAD COMMERCIAL CO.** OF SAN DIEGO
Lumber, Plumbing Material, Paints, Pipe, Hardware, Roofing Paper, Electric Goods, Wall Board, Sash and Doors, Wrecking Department
fice and Warehouse, First N. E. Cor. G PHONE, MAIN 709 Wrecking and Lumber Yards 14th S. W. Cor. K, Phone 652-40
East San Diego Branch, 3923 University; Telephone, Hillcrest 3195-W

HAY = GRAIN = SEEDS
FRED C. SILVERTHORN & SONS
844 MARKET STREET TELEPHONE, MAIN 1059

Bauerlein Geo P (Alice M) dept mgr Frazee-Kurtz Paint & Wall Paper Co r 646 A
Baugh Harold W (Lois F) local frt agt Los Angeles S S Co h 3970 30th
Baugh Harry M slsmn Frank E Jones h 2553 Albatross
Baugh Raben A gro 1269 Columbia h same
Baugh Wm J tmstr Rockwell Air Int Depot r 1269 Columbia
Baughman Edna I sec to librarian S D Public Library h 4310 Sydney pl
Baughman Jos B (Inez) electr h 631 21st
Baughman Levi B r 4310 Sydney pl
Baughman Sarah B wid H J r 4533 Marlborough dr
Baughn Wm D h 1715 Fern
Baum Alan (Lillie M) steno h 2012 Hancock
Baum Edith M Mrs bkpr Arthur Cosgrove Co r 1931 32d
Baum Otto (Lena) driver C S Hardy h 2463 K
Baum Thos C (Edith M) h 1931 32d
Bauman Bros (Isedor and Saml) loans 720 5th
Bauman Isedor (Sarah) (Bauman Bros) h 3956 5th
Bauman Karl J clk S D Union and Tribune r 915 21st
Bauman Lovina h 3714 5th
Bauman Maurice E switchmn Santa Fe Ry r 1436 Grove
Bauman Maurice E jr acct Vreeland Everts & Co r Y M C A
Bauman Robt W cigars 148 W Bway r 1234 Front
Bauman Rosa H r 3956 5th
Bauman Saml (Rose) (Bauman Bros) h 3956 5th
Bauman Wm (Luella A) h 4214 Jackdaw
Bauman Wm A (Carolyn B) installer P T & T Co h 4657 Lantana dr ESD
Baumer Mary E wid Chas r 1136 20th
Baumgardner Elmer L route supt Munger Lndy r 1020 Bway
Baumgardner Hester B r 4676 Green Ocean Beach
Baumgartner Amanda Mrs r 244 Grape
Baumgartner Frank H (Anna) (The Eat Shop) h 4270 Trias
Baup Clifford butcher r 4775 Linda av
Baup Emile r 4775 Linda av
Bauparlant J H cook r 533 Bway
Baurau Leon (Minnie) h 800 9th
Baust E Marian Mrs clk Holzwassers r 2829 Lincoln av
Bavis Irving C (Della) switchbdmn h 1256 14th
Bawden Frank P (Maude) slsmn h 3305 Herman av
Bawden Jean student Kelsey-Jenney Coml Coll r 447 W Washington
Bawden Thos E (May H) h 2226 31st
Baxman Martin J (Tillie S) br mgr Grable-Francisco-Bleifuss Co h 3811 Pershing av
Baxman Willard F slsmn Grable-Francisco-Bleifuss Co r 3811 Pershing av
Baxter Alma fur rms 1105 12th
Baxter Alma L wid T L r 5045 Newport av Ocean Beach
Baxter Arthur r Golden West Hotel
Baxter Blanche S Mrs h 7757 Eads av La Jolla
Baxter Edwin E (Lena M) meter reader City Operating Dept r 2895 Franklin av
Baxter Elizabeth mgr Sterling Apts h 1244 9th
Baxter Elwyn L auto mech Packard Agency r 1848 2d
Baxter Ernest W (Minnie) (Baxter & Maher) r National City
Baxter Fannie G Mrs h 2230 5th
Baxter Frank W barber 615 W Bway
Baxter Fred lab r 717 4th
Baxter Helen steno r 2832 29th
Baxter Henry (Mary E) janitor First Natl Bank Bldg h 3036 Hawthorn
Baxter Jackson B (Rachel) h 1244 9th
Baxter Kate M wid W L h 2832 29th
Baxter Marie A clk Holzwassers r 1244 9th

WM. F.
HARRIS
AUTO
PAINT
SHOP
TRUCK
LETTERING
18th and K
TEL. 612-45

C. J. HENDRY CO. Ship Chandlers and Naval Stores
FISHERMEN'S SUPPLIES
C ST., N. E. COR. INDIA TEL. 636-52

WASHING MACHINES
SEWING MACHINES
VACUUM CLEANERS
HEATING APPLIANCES
PORTABLE LAMPS
955 SIXTH STREET

Hartwell ELECTRIC COMPANY

ELECTRICAL CONTRACTORS
LIGHTING FIXTURES
MOTORS, MOTOR REPAIRING
MAZDA LAMPS
TELEPHONE, MAIN 318

Johnson-Saum Company
FUNERAL DIRECTORS
LADY ASSISTANT
N. W. Cor. Fourth & Ash
TEL. 668-39

WHITSITT'S MILLINERY SUPPLY
WHOLESALE AND RETAIL
632-634 C Street
TEL. 631-02

Baxter Paul H clk Union Oil Co r 1244 9th
Baxter & Maher (E W Baxter, Richd Maher) rest 215 C
Bay City Bakery (E F Mueller Jos Geddis) 725 5th
BAY CITY DRUG STORE, Frank W Bangs Prop, 1909 India, Tel 62871
BAY CITY TOWEL AND LINEN SUPPLY, 1405 National av, Tel Main 4809
Bay Side Apartments 3020 India
Bay View Apartments 3776 Shasta Pacific Beach
Bay View Supply Co (J H Tregilgas F E Staples and Jas Tregilgas) ship chandlers 2950 National av
Bayles Mary T Mrs with Marston Co h 347 W Washington
Bayless A A h 3105 5th
Bayless Clarence R (Minnie E) contr 4194 Oregon h same
Bayless Earl C (Aminta R) carrier P O h 3970 Arizona
Bayless Georgia M wid Frank C r 3970 Arizona
Bayless Verna M bkbndr Ross & Ross r 3825 Sisson av E S D
Baylis Chas D (E May) U S M C h 3809 Herbert
Baylis Edwin r 741 11th
Baylis Mildred A telep opr P T & T Co r 1517 Grand av Pacific Beach
Baylis Norman M (Mary E) h 1517 Grand av Pacific Beach
Baylor Frank M (Lucy) slsmn Lion Clothing Co h 1800 3d
Baylor Lucy F Mrs office sec Dr T C Little r 515 Pennsylvania
Baylor Manson A slsmn r 3536 Louisiana
Baylor Robt B clk r 1135 3d
Bayne Anna M h 316 Grape
Bayne Beryl V slsmn Bishop & Co r 3228 33d
Bayne Bettie r 1630 W Arbor dr
Bayne Chas W (Helen S) (Hermes Chemical Co) h 768 State
Bayne John B h 3228 33d
Bayne Mary L cashr Cabrillo Theatre r 3228 33d
Bayne Nora h 1630 W Arbor dr
Bayns Ona r 1247 Columbia
Bays John W (Margt E) plumber W C Merritt Co h 1066 Robinson av
Bazier Jennie Mrs h rear 4939 Muir av Ocean Beach
Bazzini Camillo (Frances) waiter h 3087 Imperial av
Beach Cecil r 3576 1st
Beach Chas (Retail Buyers Assn) r Golden West Hotel
Beach Erma student r 4543 43d
Beach Glenn (Grace) mailer Poultry Producers of S D h 3904 Horning ct
Beach Herbt O (Florence E) mgr Multnomah Apts h 1207 G
Beach Jas A clk Hamiltons r 4969 40th
Beach I Everett jr (Alice) rancher h 2621 B
Beach Mark L asst mgr San Diego Brass Co r East San Diego
BEACH NEWS THE, Kirk Smith Editor-Owner, Published Friday of each Week, 4829 Saratoga av Ocean Beach, Tel Pt Loma 17
Beach Wm D (Cath C) h 2741 4th
Beach Wm H (Mattie C) (B & W Realty Co) h 3576 1st
Beach Wm W (Christina M) fish canner 680 Atlantic h same
Beachner H painter h 1473 F
BEACON HILL NURSERY, Osborn G Austin Prop, All Kinds of Shrubs, Potted Plants, Roses, Shade and Fruit Trees, Fertilizer and Insecticide, Landscape Architect, 1901 Bway, Tel Main 1124, 633 68th, Encanto and 16th cor Highland av, National City (See left bottom lines and classified Nurseries)
BEACON SHOES, Sold by Hub Clothing Co, 902 4th
Beadle Marian Mrs h 1251 Front
Beail Orpha E r 1435 9th
Beakes Beatrice B student r 1232 Bush
Beakes Edwd J (Minnie) stockmn U S N Supply Depot h 1232 Bush
Beal Albt Q (Edith B) insp City Operating Dept h 3819 Superior

BEACON HILL NURSERY
Shade Trees, Shrubbery, Fruit Trees, Bedding Plants, Roses, Seeds, Soils, Fertilizers, Ferns, Hanging Baskets
1901 Broadway - 633 68th, Encanto - 16th cor. Highland Ave. National City. Phone, Main 1124

Frank A. Salmons 1036 Fourth Street GRANT HOTEL BLDG. Phone Main 244
Insurance and Bonds
Writes All Forms of **Insurance**

Beal Edith Mrs pkr Bishop & Co r 3819 Superior
Beal Robt L (May) tmstr h 2954 Clay av
Beale Chas S (Lydia) steward University Club of San Diego r 3745 Swift av E S D
Beale Edwin W (Leonie A) plumber D A Deacon h 824 Ormond ct M B
Beale E W h 1066 Robinson av
Beale Matthew W (Rose A) h 4069 Goldfinch
Beale Wm I poultry raiser r 604 Evans
Beall Chas E M (Josephine) dispatcher h 4064 1st
Beall Elizabeth H nurse U S Naval Nurse Corps r 2845 5th
Beall Wm carp r 237 West F
Beaman Iva R r 125 25th
Beaman Jean wid Thos r 125 25th
Beaman Thos A foremn S O Co r 129 25th
Beamer A E mach Campbell Machine Co r 3769 Chamoune av E S D
Beamer Jesse A blksmth Peerless Auto Body Co r 837 Evans av
Beamer Peter W (Julia A) h 1943 Irving av
Bean Byron J (Mission Beach Mkt) r 3742 Mission blvd Mission Beach
Bean F Gertrude Mrs prop Hotel Argonaut h 1362 3d
Bean Wm G soft drinks 519 F
Bean Wm H (F Gertrude) cond h 1362 3d
Beane Chas W (Unique Book Mart) r 951 8th
Beane Jessie B Mrs r 1432 W Montecito way
Bear E Owen (Emma P) fur rms 1142 Union h same
Bear Hattie r County Hospital
Bear Wm A (Manta) mgr Farr Apts h 1031 University av
Beard Elizabeth Mrs h 4077 32d
Beard Grover W (Anna M) bkpr The M Hall Co r 4142 Storey av E S D
Beardslee Eva B r 1215 Robinson av
Beardslee Frank F h 1215 Robinson av
Beardslee N M Major slsmn Hunter Dulin & Co r 4037 Shasta Pacific Bch
Beardslee Martha P r 1215 Robinson av
Beardslee Norton M (Ruth R) h 4037 Shasta Pacific Beach
Beardslee Wilma cashr Plaza Theatre r 1351 Union
Beardsley Alice M r 4345 Hermosa way
Beardsley Elizabeth H Mrs carpet weaver 1844 State r same
Beardsley Eva M Mrs chf opr U S Long Distance Tel Co r 846 11th
Beardsley Ida A wid J R h 2266 5th
Beardsley John O (Elizabeth H) eng City Fire Dept h 1844 State
Beardsley Pearl Mrs h 1351 Union
Bearisto Claude r 2219 Julian av
Bearisto Frank J (Katie) driver Western Metal Supply Co h 2219 Julian
Bearnard Chas J (Margt) U S N h 555 17th
Bearnsdale Geo r 740 G
Bearwald Ray wid Mark r 304 W Robinson av
Beasley Ella R Mrs music tchr r 4360 Oregon
Beasley Ivox waiter G D Trompas r 4480 Castle E S D
Beatty Earl M (Lois) bldr h 128 Cuyamaca
Beatty Harry L mgr Western Employment Agency h 906 11th
Beatty Louis G auto mech Nelson & Tomkins r 1129 14th
Beaty Alice r 3719 Arizona
Beaty John F auto opr Pacific Transfer & Storage Co r 3719 Arizona
Beaty Julia telep opr r 935 Bway
Beaty Mary wid Jas h 3719 Arizona
Beaty Wm J sec to Mayor h 2438 Market
Beaubien Arthur J (Daisy B) mot pict opr h 1541 Front
Beauchamp Blanche Mrs h 745 8th
Beauchamp Carl D floormn Adair's Garage & Machine Shop h 215 11th
Beauchamp John S (Josephine S) vulc Young & Chamberlain h 906 S 37th
Beauchemin M Alvina clk Merchants Assn of S D r 1560 3d

WM. KONRAD HARDWARE CO.
BUILDERS' HARDWARE
GLASS
PAINTS
ROOFING
HAY & GRAIN
SEEDS
FUEL & FEED
BUILDING MATERIALS
4177 UNIVERSITY AVE.
East San Diego
HILLCREST 2584

Hotel Stowell
Los Angeles, Cal.
FIREPROOF
All rooms with Bath
$2.50 AND UP

ADDRESSING
CIRCULAR LETTERS
MAILING
TYPING
JACK MOORE
Multigrapher and Public Stenographer
NOTARY PUBLIC
PHONE 613-56
RES., HIL. 2414
416 Granger Block

THE BACH COMPANY • INSURANCE
CITY REAL ESTATE -- BONDS -- LOANS -- FARM LANDS
PHONES: MAIN 1841 MAIN 1842 614 ELECTRIC BLDG., 861 SIXTH ST.

ATLAS TRANSFER AND STORAGE
Local and Long Distance Hauling
CALL MAIN 2269
956 10th

Beaudry Saml B acct Piggly Wiggly h 4564 Brighton av Ocean Beach
Beauloye Alfd r 2141 Newton av
Beauloye Henry (Mary) (Beauloye & Conde) h 2141 Newton av
Beauloye Henry jr appr Modern Machine Co r 2141 Newton av
Beauloye Jessie r 2141 Newton av
Beauloye Max P r 2141 Newton av
Beauloye & Conde (Henry Beauloye Frank Conde) men's furngs 2092 Logan av
Beaumont Harold with Marston Co r Chula Vista
Beaumont Irene bkpr J W Freiden Inc r 1322 Granada
Beaumont Thos r 1528 5th
Beaumont Wm hlpr Standard Iron Wks r Chula Vista
Beaumont Wm H baker Saddlerock Grill
BEAUPARLANT JOS H A (Florence), Teacher of Languages Mission Hills School of Music, Thearle's Studio 15, 640 Bway, Tel Main 22 and 62807, h 533 Bway
Beautiola Beauty Shoppe (R DeSomber B Thomas) 432 C rm 46
Beauty Salon The Mrs Lillian Gibbs prop 432 University av
Beaven Annie E r 2752 Newton av
Beaven Sarah A r 2752 Newton av
Beaven Webley J Rev pastor Logan Hts Baptist Ch h 2752 Newton av
Beaver Geo truck driver Vessey & Co r 656 5th
Beaver Jos (Anna) confy 1130 Bway h 1014 12th
Beavis Irving C (Della) reprmn P T & T Co h 1256 14th
Beazley Leona Mrs nurse 948 Union r same
Beazley Mary J wid J W h 604 Cedar
Bebb Arthur G (Louise) painter 3711 Bancroft h same
Becerra Lawrence (Augustina) lab h 7 S 17th
Becerra Vincent (Lupe) h 5 S 17th
Bechtold Henry (Florence A) ironwkr S D Cons G & E Co h 3152 Clay av
Beck, Abel (Juanita) linemn S D Cons G & E Co h 4451 Texas
Beck Adam J (Beck & Cotral) r 237 West F
Beck Alfd H (Jessie) slsmn S O Co h 3170 B
Beck Axie M wid Saml h 4451 Campus av
Beck Beulah O clk W U Tel Co r 3946 Vermont
Beck Dora A student Kelsey-Jenney Coml Coll r Chula Vista
Beck Esther A cashr Natl Poultry Co r 3656 Thomas av E S D
Beck Francis E photo Bunnell Photo Shop r 4623 Contour blvd E S D
Beck Frank D (Mary J) h 3946 Vermont
Beck Fred S furn repr 1131 3d r 1229 8th
Beck Geo T meat ctr r 1215 30th
Beck Grace A clk W U Tel Co r 3946 Vermont
Beck Hannah B wid W E h 1215 30th
Beck Hans P L (Emma) insp U S Immigration Service h 4522 48th
Beck Harry H r Golden West Hotel
Beck Harvey lab S D Cons G & E Co r 2525 Market
Beck Herbt C (Daisy I) eng Ingle Mfg Co h 4651 42d
Beck John E Ensign U S N r North Island
Beck John G (Laura D) sec-treas Ingersoll Candy Co h 3564 1st
Beck Kath bkpr r 3744 Granada av
Beck Louise E wid Aug h 411 21st
Beck Lyle (Pearl) auto trmr r 869 11th
Beck Margt wid J F h 3744 Granada av
Beck Marjorie R pkr Showley Bros r Chula Vista
Beck Martha r 2466 G
Beck Martha Mrs h 4631 38th
Beck M Alice r 4451 Campus av
Beck Raymond A student r 4651 42d
Beck Richd E (Ada) carpet clnr h 3721 Main
Beck Robt H (Elsie M) dftsmn h 1440 10th

WALL PAPER
PAINTING DECORATING TINTING GRAINING PAPER HANGING
RICHARD E. SEOL
1807 5th
Phone 641-29

SEE | YOUNG & CHAMBERLAIN | FOR
1126-1136 FRONT STREET
PREST-O-LITE BATTERIES, CARBURETORS, MAGNETOS, ETC.
EVER-READY WELDING SERVICE. AUTOMOTIVE ELECTRICIANS AND VULCANIZING

MILTON P. SESSIONS
GROWER AND IMPORTER
Landscape Gardener--Nurseryman
GROUNDS DESIGNED, PLANTED AND REMODELED
Office and Nursery--San Diego Ave., Cor. Mason St., Old Town Tel. Hillcrest 996-J

Beck Robt J janitor Alfd Stahel & Sons r 1100 Imperial av
Beck Rush A (Amanda B) h 727 Ft Stockton dr
Beck Ruth I bkpr W U Tel Co r 4451 Campus av
Beck S E r 1229 8th
Beck Washington R (Belle R) mach h 3714 4th
Beck Wm B spl rep Lincoln Natl Life Ins Co r 432 E rm 202
Beck & Cotral (A J Beck J G Cotral) barbers 823 4th
Beckcom Henry G (Eleanor) U S N h 137 25th
Beckel Raymond S (Laura) U S N h 1125 W Arbor dr
Becker Adolph (Myrtle M) pres Becker Bros Inc r 1037 4th
Becker Anna E wid J P h 3035 G
Becker Anthony (Margt) painter h 3020 Works av
Becker Bros Inc Adolph Becker pres props Waldorf Hotel 1037-1043 4th
Becker Carl A (Agnes M) brklyr h 3146 Webster av
Becker Conrad W plumber Fred A Heilbron r 3035 G
Becker Dorothy B Mrs clk J C Sachs r 1843 Columbia
Becker Fay Mrs mgr Kelly Apts r 1611 5th
Becker Frank H (Dorothy) cook h 1843 Columbia
Becker Geo H (Margt I) h 2434 A
Becker Gertrude r 3020 Works av
BECKER G H CO, Fred H Kemp Mgr, Department Store, 845 5th, Tel Main 4470 (See page 35)
Becker Harry L (Fay) slsmn Greene & Fleming h 1611 5th
Becker John mgr American Agar Co r National City
Becker John F (Rose T) messgr Am Ry Exp h 1554 State
Becker John G (A Louise) lab h 2135 Franklin av
Becker Jos (Christina) barber 2202 30th h same
Becker Kurt A checker P M Dairy Co
Becker Mabel Mrs clk Spreckels Savage Tire Co r 1756½ Essex pl
Becker Margt Mrs (Silver Gate Sanitarium) h 3020 Works av
Becker Marguerite E bkpr S D Window Shade Co r 1800 3d
Becker Minnie clk Wm T Taylor r 3035 G
Becker Peter A (Rosa B) plumber Fred A Heilbron h 732 Cerro Gorda av
Becker Peter J (Betty) h 1756 Essex
Becker Peter J (Abbie) steward Golden Lion Tavern h 4460 Mechanic
Becker Peter J jr (Mabel F) with Marston Co h 130 Robinson av
Becker Richd P auto mech r 1554 State
Becker Theo (Mary) lab W C Rannells h 7000 Fay av La Jolla
Becker Verne E r 221 S Pardee
Becker Walter (Ethel) gro 2200 Market h 2410 E
Becker Wm h 3453 Cottonwood
Becker Wm gard h 3910 Meade av
BECKER WM B (Rachel M) Treas Sunset Engraving Co, h 4205 Illinois
Becker Wm H aviation mech Rockwell Air Int Depot r 3821 5th
Beckett Alice M sec H H Peterson r 1745 5th
Beckett Andw W r 702 1st
Beckett Eugenia C Mrs h 1014 S Evans
Beckett Geo A (Carrie) barber C F Sanders h 1315 11th
Beckett H Archie slsmn Brunswig Drug Co r 1036 9th
Beckett Jas W (M Helen) (Star Lunch Room) h 3003 Denver
Beckett John H (Fannie E) clk Brunswig Drug Co h 1036 9th
Beckett Lloyd S (Helen M) (Star Lunch Room) h 3003 Denver
Beckett Robt B (Carrie A) agt American Natl Ins Co h 342 Dodson
Beckett Thelma V clk S H Kress & Co r 1315 11th
Beckford Effie pkr Bishop & Co r Encanto
Beckley Geo W (Agnes K) h 3048 C
Beckley Harry G clk S O Co r 741 20th
Beckley Homer H (Mabel) tailor Foreman & Clark h 741 20th
Beckman Archie (Nellie) pipe wrapper S D Cons G & E Co h 2028 Bway
Beckman Korin r 1415 28th

THE
Mission Hills School of Music
E. ALICE HOLMAN
Director
Downtown Office
Thearle's Studios
Tel. Main 22 and 628-07
Expert Teachers in All Branches
Music, Art
Dancing, Drama
Language
STUDIOS AT
Res., 131 W. Washington
3736 28th Street
4651 Oregon
CORONADO and OCEAN BEACH

Equipment Sales Co.
Radio Supplies
Theatre Equipment
Electric Signs
PHONE
641-79
402 B Street

DON M. STEWART
INSURANCE—BONDS—REAL ESTATE
950 Seventh Street Phone, Main 1515

The William Kettner Co. GENERAL INSURANCE
Tel., Main 2183 334-335 SPRECKELS BUILDING

Beckman Nellie Mrs lndywkr Original French Lndy r 2028 Bway
Beckman Oliver J (Annie) furn 1133 Bway h 1040 B
Beckman Richd B (Irene) U S N h 2054 State
Beckner Adaline r 1245 I
Beckner Eli C h 427 W Beech
Beckner E Jennie apts 1245 I
Beckner Geo M (Mary F) h 4146 Georgia
Beckner Jennie B wid Harry r 518 Sampson
Beckstrom Andw (Hannah) lmbrmn h 927 Glendale av
Beckstrom Louise tchr Brooklyn Sch r 927 Gelndale av
Beckstrom Warner A (Evelyn) U S N h 3920 Bancroft
Beckwith John student r 858 Prospect La Jolla
Beckwith Louisa wid Orville h 858 Prospect La Jolla
Beckwith Sarah E wid W W h 836 Prospect La Jolla
Becot R J U S N h 1069 10th
Becquet Harold B (Jean) prsmn Arts & Crafts Press h 2035 Bway
Becquet Jean Mrs bndywkr Arts & Crafts Press r 2035 Bway
Beddow Jos A with Marston Co r 3642 Highland av E S D
Bedell Chas E slsmn Army Dept Store r 3806 Mission av E S D
Bedell Danl J (Lillian C) h 3705 Louisiana
Beden Thos L (Sophia) h 2661 Imperial av
Bedford Chas H (Ollie) janitor r 525 Kalmia
Bedford Della r 1225 Ft Stockton dr
Bedford Edwin F (Martha) h 1228 Ft Stockton dr
Bedford Florence M student r 2143 Cable Ocean Beach
Bedford Francis E (Marie) mech h 2143 Cable Ocean Beach
Bedford John R D (Rosalba A) r 2860 Redwood
Bedford-Jones Wm Rev (Henrietta) rector St James-by-the-Sea Episcopal Church h 743 Prospect La Jolla
Bee Batiste (Victoria) porter Santa Fe Ry h 164 17th
Beebe Earl P (Mabel) h 4436 Park blvd
Beebe Ella E r 1995 Woolman av
Beebe Rose J h 2433 G
Beech Ernest L shipg clk Bishop & Co r La Mesa
Beech Scribner R (Matilda) h 4508 Terrace dr
Beed Lillian W r Encanto
Beeham Thos r St Joseph's Hosp
Beekley Ira M (Elizabeth D) polisher H L Benbough r 3529 Reed av ESD
Beeler Apartments 1333 Union
Beeler Bert V pressmn r 4877 Muir av Ocean Beach
Beeler Chas lab Water Comn r 943 18th
Beeler Gilbert L (Edith L) h 4877 Muir av Ocean Beach
Beeler Harold W clk r 760 5th
Beeler Ira W (Louise) (Beeler & Landeen) h 3704 Arizona
Beeler John M (Lucia) prop Beeler Apts h 1333 Union
Beeler & Landeen (I W Beeler A V Landeen) rest 221 West F
Beeman Fred H (Inez) chf clk Santa Fe Ry Co r 1362 3d
Beemer B W r 1167 State
Beemer Esther Mrs clk h rear 5130 Brighton av Ocean Beach
Beemer Rachel wid W S r 3372 Imperial av
Beemer Walter S (Minnie E) real est 2483 Imperial av h 2493 same
Beere Alfd G (Lona A) h 3960 Kansas
Beerle John (Tui) U S N h 2459 L
Beermaker Beatrice clk Vancouver & San Diego Navigation Co r 4029 Fairmount av E S D
Beermaker Geo W (Daisy T) mgr Vancouver & San Diego Navigation Co and customs broker 322 West F h 4029 Fairmount av E S D
Beermaker John L bkpr Vancouver & San Diego Navigation Co r 4029 Fairmount av E S D

E. J. DAILEY
ROOFING CONTRACTOR
WAREHOUSE 649 K ST SAN DIEGO TEL. MAIN 5270
RESIDENCE TEL. HC. 524W

GENERAL SPEEDOMETER CO.
J. T. ZOOK, MGR.
AUTHORIZED Johns-Manville Service Station
A C Warner Stewart Waltham Van Sicklen
INSTANT SERVICE
1120 UNION TEL. 61143

LUNDY'S HOME OF FLOWERS...
Member Florists Telegraph Delivery
Floral Designs a Specialty
FLORAL ARTISTS
1147 FIFTH ST. Tel. 621-23
High Grade Flowers

WASHING MACHINES
SEWING MACHINES
VACUUM CLEANERS
IRONING MACHINES

SOUTHERN ELECTRICAL CO.
WIRING - LIGHTING FIXTURES - MOTORS
3RD & E MAIN 4730 7TH & BDWY.

Beerman Irma S bkpr Brunswig Drug Co r 1227 B
Beerman Jos (Eliza) bldr 1227 B h same
Beerman Paul designer r 1227 B
Beers Laurence C (Mabel M) bkpr Coca-Cola Bottling Co h 2272 4th
Beers Mabel M Mrs bkpr Singer Sewing Mach Co r 2272 4th
Beers Wm A (Sarah J) h 821 21st
Beers Wm R (Julia W) bkpr W P Fuller & Co h 803 21st
Beery Walter L (Marie) h 4158 Ohio
Beeson Chas R (Lula) meat ctr h 1010 16th
Beeson Edith J nurse St Joseph's Hosp r 636 C
Beetle Eleanor N wid E C r 3907 Goldfinch
Beffel Anthony shoe repr 4333 Park blvd h same
Beggs Wm D (Florence F) h 332 Kalmia
Behel Geo h 210 W Ash
Behn Emil T (Magdalena) painter h 3186 L
Behn Geo A (Elizabeth) membership sec Chamber of Commerce h 2039 4th
Behner Herbert C (Josephine) U S N h 4033 Front
Behnke Clyde H (Maude J) r 4660 Louisiana
Behnke Henry A (Mabel A) blksmth h 4660 Louisiana
Behnke Mabel A Mrs clk Hellers r 4660 Louisiana
Behrens Agnes M r 1267 11th
Behrens Clara Mrs r 533 Bway
Behrens Robt mech r 533 Bway
Behrens Robt C slsmn Whiting-Mead Coml Co r 1267 11th
Behrens Wm (Sarah A) tailor 424 B h 1267 11th
Behrensmeyer Ebert E repr Hale-Fultz Co r 233 Hawthorn
Behrensmeyer Ida E wid E T asst Dr J F White r 233 Hawthorn
Behrns Ada E Mrs r 116 Palomar dr
Behymer, Josephine M wid Grant seam Ballard & Brokett Co h 1555 Front
Behymer Vernon L auto opr Only Way Special Delivery r 1555 Front
Beigh Fred clk r 105 West F
Beighle Wm J carp h 301 Bon Air av La Jolla
Beilby Mary E wid F M h 1637 1st
Beilharz Wm E slsmn h 1620 University av
Beisel Margt E Mrs (Mission Art Studio) r 235 West F
Beisel Paul H (Margt E) (Mission Art Studio) r 235 West F
Beissel Minnie r 7761 Bishops lane La Jolla
Belardini Jos (Benedetta) pdlr h 1929 Kettner blvd
Belardo Sarah Mrs r 1026 14th
Belasco Jas (Visitacian) h 3611 30th
BELCHER FRANK J JR (Virginia) Pres First National Bank, h 241 W Kalmia
Belcher F Courtney mach Standard Iron Wks r 3952 Iowa
Belcher Hattie P wid E S h 3952 Iowa
Belcher Jack r 636 3d
Belcher Jas L (Nannita B) solr S D Union and Tribune h 2452 4th
Belchez John stock clk S D Elec Ry Co r 1465 4th
Belcourt Wilfrid F (Nellie) mgr Bay City Drug Store h 634 W Fir
Belden Apartments 867 10th
Belden Eula P slswmn F W Woolworth Co r 1641 1st
Belden Frank E (Lizzie M) oilmn h 1995 Woolman av
Belden Frank O Rev (Lillian B) pastor First Baptist Church h 2439 El Capitan av
Belden Harry r 1641 1st
Belding Grace M music tchr r 248 W Fir
Belding Rainsford W bldg contr 248 W Fir h same
Belding Sanford W (Myrtle) custodian S D High Sch h 1261 8th
Belis Mary Mrs gro 3119 J h same
Belisle Cleyve V (Selma A) clk S D Elec Ry Co h 4560 Oregon

BURKE
HANFORD
HENDERSON
AND
EXCELSIOR
MOTORCYCLE
AGENCY
REPAIRS
STORAGE
ACCESSORIES
CLUB ROOM
LOCKERS
OPEN ALL NIGHT
718 FIRST
BET. F AND G
TEL. MAIN 1012

Western States
Finance
Corporation
AUTOMOBILE
FINANCING
GENERAL
INSURANCE
REAL ESTATE
621-2-3-4
ELECTRIC
BUILDING
TELEPHONE
649-11

BETSY ROSS AND KLEEN MAID BREAD
MANUFACTURED BY
SOLD BY ALL GROCERS
SNOWFLAKE BAKING CO.
701 SIXTEENTH ST.
652-03 MAIN 47

HARRY FISHER & CO.
GENERAL INSURANCE, REAL ESTATE, BONDS
240 C STREET

HARLEY-DAVIDSON MOTOR CYCLES
SAM McPHERSON
TEL. MAIN 1126
640-648 MARKET

Belisle S O motormn S D Elec Ry Co r 4627 Park blvd
Belknap Jerome W (Mollie E) h 4783 38th
Bell Andw J (Frances M) eng C S Hardy h 4946 Brighton av Ocean Bch
Bell Andw R (Amelia T) carp h 3959 Harney
Bell Anna C Mrs r 1825 Newton av
Bell Chas C r Golden West Hotel
Bell Chas E (Harriet) h 1754 2d
Bell Chas F (Annie L) h 242 W Beech
Bell Chester W (Julia) U S N r 2912 National av
Bell Curtis E student Kelsey-Jenney Coml Coll r 4138 Bancroft
BELL DWIGHT D (Lucy C) Attorney at Law, 332 Spreckels Bldg, 121 Bway, Tel 61155, h 1102 Hunter, Tel Hillcrest 3038
Bell Emma J wid S D h 3350 Mission dr
Bell Ernest A car repr S D Elec Ry Co r 1937 32d
Bell Flora A art gds 2106 K h same
Bell Fredk E (Josephine E) real est 520 E rm 406 h 2243 State
Bell Geo E asst mgr San Diego-California Club h 2923 Imperial av
Bell Geo T stock feeder C S Hardy r 3959 Harney
Bell Gertrude S Mrs tchr State Teachers College h 3136 Granada av
Bell Glenn I (Margt A) auto opr Smith Taxicab Co r 2009 G
Bell Harden B (Janette E) h 3978 4th
Bell Harry L photo 728 Bway h same
Bell Helen S wid Frank slswmn Jarrells h 2138 Ft Stockton dr
Bell Henrietta M dept supt Bishop & Co r 470 20th
Bell Ida B wid R J r 2474 I
Bell Isaac T lab r 620 3d
Bell Jas E (Sarah) eng h 4650 Louisiana
Bell Jas R lab r 1535 5th
Bell Jene E wid Chas h 804 Prospect La Jolla
Bell John r 2331 State
Bell John E (Lou M) insp City Operating Dept h 3304 30th
Bell Jos slsmn Western Metal Supply Co r Lemon Grove
Bell Kenneth (Bernice) r 1445 4th
Bell Laura Mrs r 267 17th
Bell Lennie r 3978 4th
Bell Lily r 3032 Ivy
Bell Lydia M wid T J h 1937 32d
Bell Madison H (Dollie) cigars 1162 5th h 1722 Park av
Bell Mary r 2331 State
Bell Mary E r 310 Ash
Bell Mary N bkpr Carpenters Inc r 3350 Mission dr
Bell Maynard deliveryman J S Bush r 1937 32d
Bell Myra Mrs cook 4481 Hortensia
Bell Nannie F r 3978 4th
Bell Nellie drsmkr h 7726 Fay av La Jolla
Bell Nellie M seam Bledsoe Co r 4138 Bancroft
Bell Nelson D (Trudie M) trav slsmn h 3012 29th
BELL REAL ESTATE & INVESTMENT CO (W A and L C Sutherland, W E McDonald, W B Atkins) 922 7th, Tel Main 3333
Bell Rilla wid E A h 2052 Albatross
Bell Robt W r 3978 4th
Bell Roscoe A (Emil) gasmkr S D Cons G & E Co h 2633 National av
Bell Rosetta wid Oscar h 244 21st
Bell Saml W r 830 6th
Bell Transfer Co (W B Michael) 921 Bway
Bell Travis H steno Spreckels Bros Coml Co r 4138 Bancroft
Bell Varna L tchr Stockton Sch r 1722 Park av
Bell Walter baker Mitchells Cafeteria r 1070 10th
Bell Walter lab r 134 F
Bell Wm H (Elsie S) h 1128 Sutter

Office Phone, 242-w
Res. Phone, 175-W
R. F. Zimmerman
Plumbing and Heating Contractor
7921 Girard Street
La Jolla California

SERVOLEUM-- "THE FLOOR OF SERVICE"
OVER 500,000 SQ. FT. LAID IN SAN DIEGO
A MAGNESITE FLOORING FOR HOMES, STORES, OFFICES, ETC.
SPECIAL SERVICE FLOORING CORP. SEFTON BLDG.

RANCH-BUNGALOW
SPECIALIST SPECIALIST
Wm. J. Rickerson 415 C ST. - PHONE 614-75 A. D. Piersall

Bell Wm R asst University Undertaking Parlors r 528 Anderson pl
Bella Vista The fur rms 1309 2d
Bellair Edwd (Nina) lab Mount Hope Cemetery r 1125 G
Bellamy Frank E (Sophia A) (Golden Rule Hotel) h 4003 Park blvd
Bellani Jos driver Balloon Dye Wks r 1432 1st
Bellarde Marie r 516 West C
Beller Archie M transfer h 2141 Woolman av
Beller Frank h 5037 Hawley blvd
Beller Vivian r 2141 Woolman av
Bellesfield Sherman S (Bake-Rite Cafeteria) r 919 7th
Belleter Fred H clk Admiral Hotel
Bellin Jack (Cordelia) (Premier Specialty Co) h 1964 5th
Bellis Grace M wid Alex h 4404 Mission dr
Bellis Harry S (Ruth) carrier P O r 3838 Colonial av E S D
Bellis Harry S jr plastr r 4404 Mission dr
Bellman John F (Sophia I) carp h 3692 Herman av
Bellmar Apartments 1111 Union
Bello Adella r 1243 Union
Bello Amparo r 1243 Union
Bello Carmen bander A Sensenbrenner Sons r 1243 Union
Bello Ernest r 1243 Union
Bello Lupi bander A Sensenbrenner Sons r 1243 Union
Bello Rebecca Mrs h 1243 Union
Bellon Raymond plumber r 2968 F
Bellon Walter (Nettie) plumber 2968 F
Bellows Jas A (Alice A) cond S D Elec Ry Co h 3962 Arizona
Bellows Lawrence H (Jeannie) r 3962 Arizona
Belmont Alan H clk Hamiltons r 4655 Santa Monica av Ocean Beach
Belmont Arthur (Teresa) acct h 4655 Santa Monica av Ocean Beach
Belmont Arthur F clk P T & T Co r 4655 Santa Monica av Ocean Beach
Belmont Lucretia M Mrs slswmn Boston Store r 218 Cedar
Belmontez Emily Mrs r 2477 Congress
Belshaw Ralph (Beatrice) carp h 4125 Illinois
Belshe Helen G Mrs pub steno 1017 1st rm 516 r 327 W Pennsylvania av
Belsher John F (Clara E) slsmn Shell Co of Calif h 4095 Jackdaw
Belt C C Mrs h 331 Gravilla av La Jolla
Belt Elmer B (J Maude) (Squires-Belt Co) h 3736 28th
Belt Geo S (Eliza E) lab h 3066 Valle av
Belt J Rex cashr Milk Producers Assn r National City
Belt Louise M Mrs with Marston Co h 1631 8th
Belton Caroline I h 2242 Front
Beltram Fredk (Marie) cook h 1509 I
Beltram Manuel C (Paulina) cook h 748 1st
Belville Frank R (Leona L) asst aud First Natl Bk h 730 W Washington
Belwood Saml M prsr Benbough & Duggan r 934 14th
Bemis Charlotte G Mrs slswmn G H Becker Co h 2241 4th
Bemis Harold J (Margt) bkpr Bent Concrete Pipe Co h 2822 Imperial av
Bemis John J (Mary L) carp h 3225 G
Bemis Wm E (Josephine) metal classer City Junk Co h 2767 I
Benbough Apartments 743 Date
Benbough Building 1133 5th
BENBOUGH FUNERAL PARLORS (P J and Mrs Grace L Benbough), Funeral Directors and Embalmers, 711 Date se cor 7th
Benbough Grace L Mrs (Benbough Funeral Parlors) h 711 Date
Benbough G Legler student r 711 Date
Benbough Harry L (Verna G) (H L Benbough) h 1882 Sheridan dr
BENBOUGH H L, Furniture and Floor Coverings, 1177 5th cor B, Tel Main 640, Office Furniture and Equipment, 1055 2d, Tel Main 640
Benbough Percy J (Grace L) (Benbough Funeral Parlors) h 711 Date

HOMES FURNISHED COMPLETE
Home Furniture Company
CASH OR CREDIT
TEL. 632-18
1240 5TH ST.

BOLTON COMPANY
W. A. BOLTON
N. B. BOLTON
General Insurance
602 ELECTRIC BUILDING
PHONE MAIN 4358

KELVINATOR
SAN DIEGO PULLEY CO.
SPRECKELS BLDG., BASEMENT
TEL. 625-35

SHAPIRO COMPANY
High Grade Bonds and Listed Stocks
Sold on Partial Payment Plan
THIRD FLOOR FIRST NAT'L BANK BLDG. MAIN 232

SHEET METAL WORKS
AIRPLANE SPECIALTIES
TANKS
CORNICES
AUTO BODIES
SKYLIGHTS
HOTEL WORK
DAVID R. COBB
Sheet Metal Co.
830 7TH
TEL. 613-91

Formento's
DETECTIVES AND BUREAU OF INVESTIGATION
Licensed and Bonded
Bank References
All Work Strictly Confidential
DAY OR NIGHT
TEL.
64185
846 5th Street
Suite 202-3-4

Benbough Percy J jr student r 711 Date
Benbough Richd C (Louise M) sec B P O E S D Lodge No 168, h 4685 Lotus Ocean Beach
Benbough Wm E (Vivian) prop New Ocean Beach Dancing Pavilion
BENBOUGH & DUGGAN (Phillip Duggan) Cleaners and Dyers "De Luxe" 641 B, Tels 66828 and 66820, Works 665 15th cor G, Tel 65603
BENBOUGH & GILLONS INC, name changed to Gillons-Nelson Co, 1041 5th
Benbow Horace C (Mary B) clk U S Bureau of Animal Industry h 734 10th
Benbow Mary B C S pract 121 Bway rm 552 r 734 10th
Benbrook Arnold J (Alice N) carrier P O h 3129 Herman av
Bencini Chas H H r U S Grant Hotel
Bender Edwd J (Emma J) carp h 4557 Delaware
Bender Forest E (Esther) h 39 Jamul
Bender Gladys student r 39 Jamul
Bender Harry (Ella H) h 303 Palomar dr
Bender Harry student r 39 Jamul
Bender Jos E (Margt E) br mgr Pac Wood & Coal Co h 4460 Mississippi
Bender Louis F (Gertrude) prop Hotel Savoy 225 C
Bender Mary housekpr 3744 1st
Bender Paul E carp r 3044 Imperial av
Bending Geo watchmn r 1479 J
Bending Harley J (Maude) carp Whiting-Mead Coml Co h 3970 Delta
Bendixon Benj fur rms 732 8th h same
Bendorrus Peter B sander Schiefer & Sons r 1944 Union
Benecke John W (Ida) clk Alfd Stahel & Sons h 1237 9th
Benecke Wm C student r 1237 9th
Benedict Christine asst Dr W R Byars r 1322 14th
Benedict Debbie D wid S S h 3144 Ivy
Benedict Durlin S r 3144 Ivy
Benedict Edna M mult opr Rockwell Air Int Depot r 3020 B
Benedict Guy W motormn S D Elec Ry Co h 3635 Van Dyke av E S D
Benedict Sallie J Mrs music tchr r 3144 Ivy
Benefiel Oliver P (Lottie) h 3992 Ohio
Benesch John (Ida) rancher h es S 41st 2 s Woolman av
BENEVOLENT AND PROTECTIVE ORDER OF ELKS, San Diego Lodge No 168, R C Benbough Sec, Bway nw cor 2d
Benford Noah J r 1457 4th
Benge John H (Young & Benge) h 3300 Adams av
Bengel Aug E cigars 634 Bway h 941 11th
Benger Wm (Minnie) mgr Grand View Apts h 1820 4th
Bengston Ruth C asst Dr Thatcher Miller r La Mesa
Bengtson Arthur B (Eleanore) (Howatt & Bengtson) h 1603 Linwood
Benham Bettie C wid A L r 2755 State
Benham Frank (Naomi M) slsmn Bowen & Ettelson h 1535 Fern
Benhart Milton J r 3375 Grim av
Benhart Peter (Anna J) h 3375 Grim av
Benis John M (Evelyn) U S N h 2014 Earl
Beniteau Fredk T with Thos Landis r 659½ 7th
Beniteau Mary cook 2167 5th
Benitez Chas (Mary) driver Growers Marketing Co h 1621 National av
Benjamin Abbie maid 1802 Ft Stockton dr
Benjamin Edith Mrs h 4145 Ibis
Benjamin Moey (Bessie) (Benjamin & Weiner) h 1901 E
Benjamin Sarah A Mrs r 3985 Texas
Benjamin Wolf (Sarah) (Benjamin & Weiner) h 552 12th
Benjamin & Weiner (Wolf and Moey Benjamin, Jos Weiner) bakery 1247 Market
Benner Reginald P (Link N) slsmn Powell Motor Co h 1611 5th

REAL ESTATE
EXCHANGES
RENTALS
LILA A. FITZPATRICK
1127 SIXTH STREET TEL. 649-53
INSURANCE
INVESTMENTS
LOANS

V. WANKOWSKI & CO., INC.
V. WANKOWSKI GEORGE D. EASTON
INSURANCE—SURETY BONDS PHONE, MAIN 2029 341-2-3-4-5 SPRECKELS BLDG.

Benner Wm N musician Cabrillo Theatre r 1611 5th
Bennett Abraham L (Seba A) (Bennett's Miracle Chemical Co) blksmth 929 University av h 4225 Florida
Bennett Adin A clk F C Kaland r 3144 Franklin av
Bennett Albt H (Grace S) h 3704 Granada av
Bennett Albt W (Elizabeth C) h 7713 Eads av La Jolla
Bennett Allan H auto opr The Flower Shop r 546 Sampson
Bennett Alonzo (Willow) truck dr City Operating Dept h 1828 B
Bennett Amy telep opr P T & T Co r 1457 10th
Bennett Arnet J (Lula) lather h 3015 Newton av,
Bennett Burton C (Ada) mech Consolidated Motors Co h 4003 Park blvd
Bennett Cath student r 3704 Granada av
Bennett Chas r 655 6th
Bennett Chas B student r 2621 Boston av
Bennett Clifford (Carrie M) br mgr C S Hardy h 3658 Herman av
Bennett De Forest P r 4905 Del Mar av Ocean Beach
Bennett Earl R tmstr r 4225 Florida
Bennett Edith P tailor Foreman & Clark r 1259 Cleveland av
Bennett Edwd T whsmn Irwin & Co r 4225 Florida
Bennett Edwin E (Lila B) gro 1006 Prospect La Jolla
Bennett Emma wid Ray h 3144 Franklin av
Bennett Eva M wid V E r 3583 Utah
Bennett Florence G Mrs r 3235 Homer Loma Portal
Bennett Frank D (Maria L) h 2837 A
Bennett Frank S lab Coast Inn Garage r East San Diego
Bennett Fred L (Mary S) asst mgr Metropolitan Life Ins Co h 2625 University av
Bennett Geo (Hotel Colonial) r 943 4th
Bennett Geo J (Violet E) slsmn Grable-Francisco-Bleifuss Co h 3425 31st
Bennett Gladys telep opr P T & T Co r 1457 10th
Bennett Gladys R r 2837 A
Bennett Grace I telep opr P T & T Co r 4736 Pt Loma blvd Ocean Beach
Bennett Grace M mgr Kenyon Apts h 1038 F
Bennett Harry J clk Hamiltons r 3230 Clay av
Bennett Harry R (Ida M) slsmn h 1140 B
Bennett Harry W welder Hasty's Welding Wks r National City
Bennett Hattie A wid L J h rear 3029 N
Bennett Henry E (Dorothy) rancher h RD 3 Bx 662
Bennett H E r Golden West Hotel
Bennett Ida B Mrs cook Florence M Brenholts r 4021 Estrella av E S D
Bennett Ida M Mrs Apts 1140 B r same
Bennett Israel L janitor P T & T Co h 2923 Webster av
Bennett Jack (Gertrude) h 6739 Neptune pl La Jolla
Bennett Jas N (Cora) h 4718 48th
Bennett Jane Mrs h 4385 Park blvd
Bennett Jean E r 3704 Granada av
Bennett Jennie M wid V W matron Police Dept h 1015 Hunter
Bennett Jessie M h 3536 Utah
Bennett John D (Lucy E) cashr h 3771 Arizona
Bennett John R (Grace M) clk C S Hardy h 1038 F
Bennett Jos W (Grace I) h 4736 Pt Loma av Ocean Beach
Bennett Justin T (Myrtle H) h 3101 Logan av
Bennett Justin T jr dir City Playgrounds r 3101 Logan av
Bennett Katie M wid J E h 3230 Clay av
Bennett Lester E (Edith P) br mgr Irwin & Co h 1259 Cleveland av
Bennett Loretta C Mrs r 4834 Hawley blvd
Bennett Lou r 1206 5th
Bennett Louis carp h 2120 1st
Bennett Louis C (Ray) U S N h 3920 5th
Bennett Louise r 525 Kalmia

IRWIN & CO.
Hay, Grain and Feed
Grain Bags
Wool Bags
Sack Twine
Coal, Wood
MFG.
POULTRY AND DAIRY FEEDS
Main Office
FOURTH AND K
Phones:
Main 440
663-01

Main 3377
C. W. Forrest
INTERIOR DECORATING
PAINTING
Sketches of Interiors
Wall Paper and Paper Hanging
Fresco Work
1854 Front St.

Since 1886
San Diego's Leading
Men's and Boys'
Outfitters
"LION" CLOTHING CO.
Southeast Corner Fifth and "E"
Where You Always
Pay Less for Clothing
Furnishings and Shoes
of Quality

INSURANCE REAL ESTATE
NELSON L. COLEMAN
214 C STREET TEL. 631-31
MORTGAGE LOANS

ROBERTS
WATCHMAKER AND JEWELER
1165 FOURTH ST.
CORNER OF B
San Diego, Cal.

Bennett Lucy waiter U S Grant Hotel r 3771 Arizona
Bennett Mabel E clk First Natl Bank r 3230 Clay av
Bennett Mabel V usher Bway Strand Theatre r 4054 Daley av E S D
Bennett Mack C driver Doyle-Barnes Co r East San Diego
Bennett Margt A Mrs drsmkr r Encanto
Bennett Marium A Mrs wid A D r 1222 Lincoln av
Bennett Mary E wid J D r 1617 Union
Bennett Meryl P slsmn M G White r 1845 Fern
Bennett Minnie B Mrs gro 546 Sampson r same
Bennett Paul S lab Rockwell Air Int Depot r Coronado
Bennett Percy roofing contr r 943 4th
Bennett Robt (Agnes) linemn S D Cons G & E Co h 2621 Boston av
Bennett Roy H (Dora B) civil eng r 4180 Park blvd
Bennett Ruth N student r 546 Sampson
Bennett Sandy B (Gretchen) rancher h 2285 Pine
Bennett Theo (Isabel) cement fnshr h 3911 Eagle
Bennett Thos watchmn r 437 J
Bennett Thos E (Laura M) pres-mgr San Diego Mutual Loan Assn h 858 21st
Bennett Vernon F (Edna F) h 3583 Utah
Bennett Vivian M (Helen C) slsmn S O Co h 1625 30th
Bennett W C r 332 F
Bennett W D real est r San Diego Hotel
Bennett W H U S N r 124 Bway
Bennett's Miracle Chemical Co (A L Bennett Louis Peterson) soap mfrs 929 University av
Bennette Abbie W wid U R r 665 16th
Bennette Emma L Mrs clk Boston Store h 1424 Myrtle av
Bennetto Baldwin carp r 2121 4th
Bennetto Guy (Blanche) carp h 2121 4th
Benninger Fred mech r 728 Market
Benninghoven Herbt E (Dorothy L) metermn S D Cons G & E Co r 3370 29th
Bennington Jessie E Mrs h 431 West G
Bennington Wm L (La Vergne) slsmn C W McCabe h 2805 India
Bennis Beatrice r 3280 J
Bennis Marco (Ursula) lab h 3280 J
Bennis Marco jr lndywkr r 3280 J
Benoit Albt (Evelyn) flr scraper h 2262 Market
Benoit Ida E wid Victor h 706 21st
Benorden Bertha nurse r 1800 3d
Benoy Frank T (Jennie) h 2138 Hickory
Benoy Grace P tchr S D High Sch r 2138 Hickory
Bensen Hildegard music tchr 1214 12th h same
Bensfield Nicholas M (Annie) clk L A Province r Golden West Hotel
Benson Ada L steno J P Hymer r 3245 Herman av
Benson Albt H lab City Operating Dept r 3919 Harney
Benson Alex (Hannah F) h 4248 Mission dr
Benson Andw gro 3078 Boston h same
Benson Anna L tchr Lincoln Sch r 757 11th
Benson Annie wid Aug h 3919 Harney
Benson Axel H (Bertha E) tailor U S Naval Supply Depot h 3011 Ivy
Benson Clarence W r 3245 Herman av
Benson Edwd E (Ida) eng h 4276 Taylor
Benson Fredk (Meta) h 1020 W Montecito way
Benson Gertrude E steno Powell Motor Co r 3245 Herman av
Benson John W (Florence) prsmn S D Union and Tribune h 1730 Park av
Benson Louis carp r 761 6th
Benson Lucretia Mrs r 1943 National av

HALL'S TYPEWRITER SERVICE
PHONE 665-37
Underwood Specialists
Hammond Agency
All Makes Rented Repaired Bought and Sold
Cleaning Overhauling
Service and Satisfaction
134 B STREET
SAN DIEGO

DIAMONDS, WATCHES AND JEWELRY ON CREDIT
CALIFORNIA JEWELRY COMPANY
PHONE, MAIN 3667 ◆ 852 FIFTH STREET ◆ SAN DIEGO, CALIF.

POULTRY, BEES, GARDEN SUPPLIES
630 E STREET STILES POULTRY SUPPLY CO.

BENSON LUMBER CO, F M White Genl Mgr, Main Office, Yards and Saw Mill Foot of Sigsbee, Tels Office Main 18, Fire Wood Dept Main 191 (See front cover, page 62 and classified Lumber)
Benson Mary r 3595 Dalbergia
Benson Mollie E wid G A h 1557 1st
Benson Peter N (Elizabeth) milliner 1064 3d h 1029 25th
Benson Wm P (Charlotte) watchmn City Park Dept h 3245 Herman av
Bent Concrete Pipe Co H B Tellyer dist mgr 2810 N
Bent Millard A steno S D Const G & E Co r 4180 Swift av E S D
Bent Roberts J (Irene) civ eng h 4012 Utah
Bente Harry F floormn Price Motor Car Co r 1446 Front
Benter Dean C (Esther) police h 3785 Pershing av
Benter Dean E clk S D Const G & E Co r 3785 Pershing av
Benter Harry R shtmtlwkr Novelty Sheet Metal Wks r 3785 Pershing av
Benthin Fred student Kelsey-Jenney Coml Coll r 3905 Eagle
Benthin Jas F (Grace) h 3905 Eagle
Bentley Arnold W clk P T & T Co r 4501 Arizona
Bentley Clara H wid W H h 3941 9th
Bentley Dorothy G Mrs copyist County Recorder r 2578 G
Bentley Floy H (Mary) h 3652 Main
Bentley Gilbert S student r 4560 North av
Bentley Jas O (May L) carp h 4501 Arizona
Bentley John M (Annis) h 2361 Hickory
Bentley J Harold (Dorothy G) dep County Supt of Schools h 2578 G
Bentley Ostrich Farm Adams av at Mission Cliff Gardens
Bentley Saml E (Nannie L) news agt r Encanto
Bentley Wm H (Rosena) clk h 4560 North av
Benton Alice Mrs h 3932 Boundary
Benton Arlone B wid J D h 2965 2d
BENTON CHAS H (Benton Roof & Paint Co) r 1366 Front
Benton Clarence clk Jack Horner r 940 Union
BENTON CULMER C DR (Orthodontia Exclusively) 651 Spreckels Bldg, 121 Bway, Tel Main 1035, r Kier Manor Apts, 401 Olive, Tel Hillcrest 2748-J
Benton C W Mrs h 1640 Bway
Benton Dudley C (Hazel G) pres Pedrara Onyx Co h 2945 2d
Benton Ernest W cond S D Elec Ry Co r 611½ 13th
Benton Geo D (Opal) carp h 3659 Main
Benton Mary L tchr State Teachers College r 2965 2d
Benton P J r 1569 Union
BENTON ROOF & PAINT CO (C H Benton) Roofing Contractors, Building Paper, Deadening Felts, Paints, Oils, Varnishes, Etc., 1035 7th, Tel Main 1860, Factory and Warehouse 250-260 5th (See right bottom lines and classified Paints)
Benton Thos W carp h 3762 Curlew
Benton Vera M clk Students Publishing Corp r 3932 Boundary
Benton Wm C (Nellie L) foremn h 1366 Front
Bentram Ralph J (Peggy) clk S D & A Ry r East San Diego
Bentson Andw bakery 3078 Boston av r same
Bentson Jay (Bethea) clk Hellers h 2054 Julian av
Bentz Henry r 1142 Union
Bentzel Fred L (Clara E) slsmn Arey-Jones Co h 1550 1st
Benz Frank J (Etta) carp h 2439 F
Benz Frank O (Louise) asst mgr Russ Lmbr & Mill Co h 2261 Market
Benz John E (Gertrude) U S N h 3620 Texas
Beran Jos E clk Bledsoe Co h 917 Beech
Beran Willard J repr T L Smock r 917 Beech
Berardino Pasquade lab S D Cons G & E Co r 3521 Sierra av E S D
Berardino Tony (Rose) lab h 1870 Hancock
Berchtold Theo (Margeurite) carp h 2953 Logan av

FLOOD MOTORS CO.
DISTRIBUTORS
UNITED TRUCKS
Sales Service Parts
PHONE, Main 776
Cor. 15th and E Streets
SAN DIEGO

L. R. MILLER
BOILER SHOP
Boilers and Tanks Bought and Sold
Repairing
Flue Welding
Oxy-Acetylene Cutting and Welding, and Miller Seper Saver
620 STATE
TEL. MAIN 480

WARRENITE-BITULITHIC PAVEMENT
WARREN BROS. CO. Home Office, 9 Cambridge St., Boston Mass.
LOCAL OFFICE, 309 GRANGER BLDG TEL. 643-02

The Worth Co.

KUPPENHEIMER
GOOD CLOTHES

Charles Dodson

Fire Insurance

Notary Public

730 F ST.

PHONE MAIN 1022

OLIVER MEAL & OIL CO.

Manufacturers of

FISH OIL

FERTILIZER

POULTRY FOOD

LAWN DRESSING

841 Harbor St.

P. O. Box 796

San Diego, Cal.

Bercutt Edith Mrs (Bercutt & Lindenbaum) r 536 F
Bercutt E Morris (Edith) mgr Weerts Apts h 536 F
Bercutt Louis L gro 2225 J h same
Bercutt & Lindenbaum (Mrs Edith Bercutt, Saml Lindenbaum) props Majestic Hotel 536 F
Berdel Chas R slsmn J R DeLatour r 1243 16th
Berdel Dorothy r 1016 16th
Berdel Imogene L Mrs clk J R De Latour h 1243 16th
Berdel Perle wid Paul sec Ratliff Dancing Academy r 1010 16th
Berdel Ruth r 1010 16th
Berendt Robt (Alice) piano fnshr Sou Cal Music Co h 1710 Market
Berenson Albt (Dena) shoes 639 Bway h 2936 Kalmia
Berenson Milo L archt r 7812 Fay av La Jolla
Berenson Saml W (Frances) shoes 7880 Girard av La Jolla h 7812 Fay av La Jolla
Berg Andw (FloraM) mech Pioneer Auto Radiator Shop h 25 18th
Berg Arthur V (Kath) (Berg's Grocery and Meat Market) h 3978 Ingalls
Berg Chas (Melvina) telep opr San Diego Sun r 1229 10th
Berg Chas J (Fannie) chf rigger h 516 S Evans
Berg Edwd H (Martina) carp h 21 20th
Berg Emma maid 4181 Stephens
Berg Guy C (Lydia) U S N r 912 S 26th
Berg Jasper L (Bertha) detective Police Dept h 4715 30th
Berg John clk Pacific News Agency r 1018 F
Berg Jos P (Lucy) gro 3302 5th h 3264 4th
Berg Julia wid Ole r 3821 30th
Berg Marvin A (Hazel) rest 901 4th h 3903 Falcon
Berg Mary dom 3536 7th
Berg Omer H (Pearl) (Berg's Grocery and Meat Market h 3806 Mississippi
Berg Reinhold (Emma) h 3811 Alabama
Berg Victor (Betty) h 3264 4th
Berg's Grocery and Meat Market A V and O H Berg props 1625-1631 W Lewis
Bergath Richd O R h 3704 Richmond
Bergeman Louise M h 1737 29th
Bergeman Magdalene r 1737 29th
Bergen Chas R (Sarah) h 1048 35th
Bergen Geo R (Nellie) h 2517 A
Bergen Marjorie M musician Colonial Theatre r 2517 A
Bergen Mildred J student r 2517 A
Berger Adolph R h 4867 Santa Cruz av Ocean Beach
Berger Chas A mattress mkr Brady Bedding & Furn Co r 2681 Market
Berger Chas M (Eleanore A) coppersmth h 3543 Park Villa dr
Berger Chas P (Rosa M) truck driver City Park Dept h 2681 Market
Berger Elizabeth student r 1650 Torrey rd La Jolla
Berger Emil J (Emily C) plumber h 409 27th
Berger Frank A (Elizabeth M) h 2681 A
Berger Fred W (Mary H) driver City Park Dept h 2687 Market
Berger Geo steno Ingle Mfg Co r 2220 2d
BERGER HENRY A (Isabel F) (The Brininstool Paint Store), Dealer in Hardware, Stores, Paints, Etc, 3838 30th, Tel Hillcrest 775-J, h 3954 Kansas (See page 39)
Berger Leo glazier Schiefer & Sons r 3225 National av
Berger Lila h 2870 Newton av
Berger Lloyd (Mabel) slsmn h 3100 Madison av
Berger Louis r 4852 Euclid av
Berger Louise demonstrator h 4459 Del Monte av Ocean Beach
Berger Robt r 2220 2d
Berger Vivian M nurse County Hospital

FINTZELBERG & STEINMETZ
Insurance, Rents Collected, Property Managed
926 SEVENTH STREET ESTABLISHED 1886 PHONE, MAIN 829

New York
Chicago
San Francisco
Seattle
Portland

BLYTH-WITTER & CO.
Government, Municipal and Corporation Bonds
FIRST NATIONAL BANK BLDG. MAIN 5500

Los Angeles
Pasadena
Oakland
Hollywood
Santa Barbara

Berger W F B (Rubica) min eng h 1650 Torrey rd La Jolla
Bergerman Julia D Mrs h 1745 Ft Stockton dr
Bergerman Mark S with Marston Co r 1745 Ft Stockton dr
Bergeron Arcade J mach Marine Engine Wks r 735 2d
Bergeron Ulice A (Hazel) mech Dalton Adding Machine Agency h 137 Pennsylvania av
Berggren Anton tailor Wm McCreesh r 1320 Union
Berggren Hulda maid 2434 A
Berggren Roy H (Blanche A) dist plant chf P T & T Co h 4295 Hermosa way
Bergh Nels P h 2296 Kearney av
Bergland Chas E 2d hd gds 611 8th r 615 same
Bergland Edwd hsmn Hotel Schneider r 615 8th
Berglund Eric emp Benson Lmbr Co r 743 7th
Bergmann Sophie M wid Geo h 3755 Bancroft
Bergstrom C J boat opr Star & Crescent Boat Co r 1261 Atlantic
Bergun Olga r 3919 California
Berka Frank V (Theresa) rest 3772 Mission blvd Mission Beach h 347 Hawthorn
Berkeley E Roe student r 919 4th rm 7
Berkeley Hugh D (Mary) h 7346 La Jolla blvd La Jolla
Berkeley Jas H cartmn County Hospital
Berkeley Kitty r 7346 La Jolla blvd La Jolla
Berkey Ena nurse r 3620 Granada av
Berkey Sarah M wid J H h 3620 Granada av
Berkley John D r 3595 Dalbergia
Berkowitz Benj (Kath) U S N h 2941 2d
Berlet Emile (Emily A) h 2124 Ft Stockton dr
Berlin Elmer U (Beatrice I) sec-treas-mgr Industrial Loan & Inv Co h 3034 Juniper
Berlin Janice H student r 3034 Juniper
Berlin Wm H V confy 625 B r Y M C A
Berman Florence Mrs bkpr Union Fish Co r 2033 Dale
Berman Frank (Rosa) (Frank Bros Naval Outfitters) h 3765 4th
Berman Harold L (Frank Bros Naval Outfitters) r 3765 4th
Berman Harry W (Florence) (Peoples Furniture Store) h 2033 Dale
Berman Jack (Selma) (Peoples Furniture Store) h 3309 31st
Berman Louis (Anna) h 1512 30th
Berman Peter capmkr United Cap Mfg Co r Golden West Hotel
Berman Rebecca r 1512 30th
Berman Sadie Mrs h 2458 K
Berman Saml (Peoples Furniture Store) r 1512 30th
Bermudas Carlos M (Carmen) blksmth Alpy & Kolbeck h 2112 Osborne
Bern Arnold (Anna) soft drinks 712 5th h 665 7th
Bern Harold W clk r 665 7th
Bernal Ernesto lab r 850 State
Bernal Guigliermo lab r 850 State
Bernal Joaquin (Lupe) lab h 1668 Newton av
Bernal Miguel (Catalina) lab h 850 State
Bernal Ralph A (Della) slsmn Geo Neuman h 2212 Imperial av
Bernard Bertha Mrs cigars 1303 K h same
Bernard Edwd E lab Rockwell Air Int Depot r 1567 3d
Bernard Edwd S r 1820 Front
Bernard Ernest J (Margt) nursery Mission Valley h same
Bernard Eva M cashr U S Grant Hotel r 933 13th
Bernard Frank mining h 4533 Marlborough dr
Bernard Geo butcher C S Hardy h 4775 Linda av
Bernard Jeannie S wid A G h 1820 Front
Bernard Louis T (Grace) lab C S Hardy h 2839 Chestnut
Bernard Mary L bkpr Standard Iron Wks r 308 W Robinson av

Multigraph Letter and Printing Service of
The AMERICAN MULTIGRAPH SALES CO.
Multigraphing
Printing
Mailing Service
Promoters of Direct by Mail Advertising Campaigns
333-4 Union Bldg.
Phone 646-14

VREELAND
Artist Photographer
BEST IN THE WEST
In Our New Modernly Equipped Studio
VISITORS INVITED
1047 5TH
PHONE 616-58

ROOFS
APPLIED
REPAIRED
PAINTED
BENTON ROOF & PAINT CO.
"THE PAINT SPOT"
1035 7TH MAIN 1860
ROOFING
SOLD IN ROLLS
PAINT-VARNISHES
ENAMELS

PHONE 641-11 **H. A. CAMERON CO.** UNION BLDG.
THE OFFICE OF EFFICIENCY
EVERY KIND **INSURANCE** BETTER SERVICE

Bernard Walter J (Mary L) h 308 W Robinson av
Bernardini Albt P v-pres S D Macaroni Mfg Co r 1944 Irving av
Bernardini Camilla student r 32 21st
Bernardini Maurice (Julia) (Golden Lion Tavern & Grill) h 2271 Ft Stockton dr
Bernardini Peter (Carmela) (Bernardini & Filippi) h 32 21st
Bernardini & Filippi (Peter Bernardini B J Filippi) soft drinks 734 5th
Bernardini Mary A wid Nicholas h 1835 Guy
Bernasky Adolph W printer Arts & Crafts Press r 3473 Mentone E S D
Bernat Geo A tailor Ballard & Brockett Co r 1644 6th
Bernauer Oscar (Meda) janitor S & M Drug Co h 1544 Front
Berndt Lottie wid Herman r 1340 1st
Berneker Otto W (Mary) solr San Diego Sun h 2319 32d
Berner Alfd C with Marston Co r National City
Berners Adolph K (Rose) h 3919 Georgia
Berney Louis (Mae) h 1248 5th
Bernhardt Geo waiter r 1335 J
Bernick Frank X printer Tribune Co r 3441 Stockton av E S D
Bernin Amile r 4534 Georgia
Bernstein Chas E (Elena) (C E Bernstein & Bro) h 3994 Ingalls
BERNSTEIN C E & BRO (Chas E and Luis Bernstein) Operating Lower California Packing Plants and Lower California Flour Mills, General Importers and Exporters, 202 Spreckels Bldg, 121 Bway, Tel Main 2326
Bernstein Guadalupe wid Max r 3994 Ingalls
Bernstein Ida r 3994 Ingalls
Bernstein Luis F (C E Bernstein & Bro) r 3994 Ingalls
Bero M lab Bent Concrete Pipe Co r 20 28th
Berrara Michl A hlpr M A Berg r 735 Front
Berray Lewis S (Emily) steamftr h 3792 Mississippi
Berray Marcus (Sarah A) gard h 1924 C
Berrie Malcom H (Fannie) detective Police Dept h 1970 Linwood
Berry Albt W (Hattie B) (Berry's Bath House) h ft of 5th
Berry Alex candy mkr Bishop & Co r 237 West F
Berry Anna M tchr Logan Sch r 1307 24th
Berry Edwd h 2238 Imperial av
Berry Emma J wid D M opr P T & T Co h 224 Beech
Berry Frank D fnshr Schiefer & Sons r 469 7th
Berry Geo U S N r 1440 1st
Berry Harry L (Marguerite) r 3131 National av
Berry Hattie B Mrs (Berry's Bath House) r ft of 5th
Berry Helen L wid F P h 1307 24th
Berry John car clnr S D & A Ry
Berry John W agt West Coast Life Ins Co h 3802 El Cajon blvd
Berry John W (Lillian) slsmn h 1076 Cleveland av
Berry Jos S shtmtlwkr Kirk-Roche & Co r 743 7th
Berry Juliet h 1257 8th
Berry Lottie drsmkr 532 Date r same
Berry Louise M wid C A r 4300 Sydney pl
Berry Marilla nurse U S Naval Nurse Corps r 2845 5th
Berry Marjorie with Marston Co r 4171 Ingalls
Berry M Jeannette bkpr r 224 Beech
Berry Peter rest 139 West F h same
Berry Theresa Mrs r 820 24th
Berry Thos N (Virginia) h 3611 28th
Berry Thos W inventor h 130 West A
Berry U Grant (Maude) painter h 4150 Woolman av
BERRY'S BATH HOUSE (A W and H B Berry) Plunge and Swimming Pool, ft of 5th, Tel 657-34
Berryhill Anna E Mrs r 943 10th
Berryman Roy (Rosa) lab Benson Lmbr Co h 925 S Evans

EMMA EGBERT WILLIAMS
President

HEBRON HOME

FOR AGED PEOPLE
(Incorporated)
Undenominational
Established by EMMA EGBERT WILLIAMS
28 Years Experience In caring for aged people
1825 NEWTON AVE.
PHONE, MAIN 3869
SAN DIEGO, CAL.

BUY BARKER'S BREAD
AT ALL GROCERS

HOW IS The Motor's Nervous System ? See CARLSON & SIMPSON
TRADE MARK REGISTERED
Automobile Electricians Union at "C" St. Tels. 668-53 668-54

Berryman Fred (Mildred S) soft drinks 4113 Adams av h 4330 Selma pl
Berryman Jos lab r 925 S Evans
Berryman Mannie lab r 925 S Evans
Berryman Oscar r 912 S 26th
Berryman Reese (Louise) lab Benson Lmbr Co h 925 S Evans
Bersbach Alfd r San Diego Hotel
Bersch Chas F cigarmkr A Sensenbrenner Sons r 961 4th
Bersted Lillian steno Fenton-Parker Material Co r 3553 Utah
Bersted Martin C (Julia) h 3553 Utah
Bertagna Antonio h 2119 Logan av
Bertels Wm garage reprmn S O Co r National City
Bertelson Christ (Emma) r 1641 4th
Bertheau John C (Christina) electr Home Elec Co h 1147 W Palm
Berthelsen John auto body bldr Bottroff & Kolbak
Bertin Edwin G carp r 2100 1st
Bertin Letitia (wid Alex) mgr Marine View Apts h 2100 1st
Bertoles Jas (Goodfellows Cafe) r 930 7th
Bertolino B lab S D Cons G & E Co r 1765 Julian av
Bertolino Saml lab S D Cons G & E Co r 1765 Julian av
Bertolino Victor (Anna) lab h 2867 Boston av
Bertolucci Esther Mrs pkr Bishop & Co r 1853 Logan av
Bertolucci Harry (Esther) electr r 1853 Logan av
Bertram Anthony J (Marie M) U S N h 2881 Adams av
Bertsch P h 515 W Pennsylvania av
Bertschy A r 1492 K
Beryl The fur rms 1372 7th
Besant Hall 953 8th
Beselli H ctr Spreckels Savage Tire Co r 1829 Irving av
Beshear Pearl wid Geo r 118 W Ash
Besoni Caesar waiter h 1420 10th
Bess Elmer A Rev (Emma) h 240 Prospect, La Jolla
Best Apartments 1240 C
Best Bert G lndywkr Sanitary Lndy Co r 1335 J
Best Chas r County Hospital
Best Frankie H Mrs r 3175 J
Best Fred T (Marguerite S) mach S D & A Ry h 2145 Madison av
Best Geo h 1609 8th
Best Harry C artist 3773 5th r same
Best Richd E (Mary A) meats 3011 Juniper h 4154 4th
Best Virginia R r 3773 5th
Best Ulm C (Rosalie) gro 1172 12th h 1238 same
Beswick Geo E carp r 3620 India
Beswick Henry lab C S Hardy r 1955 State
Bethauser Antonia wid Emil r 2940 University av
Bethel A M E Church Rev L S Goolsby pastor 1647 Front
Bethel Wm A (Cordelia) lmbrmn h 2026 Kearney av
Bethlehem Garage (J G Ambrose C B Wadleigh) 1402 2d
BETSY ROSS BREAD, Manufactured by Snowflake Baking Co, 701 16th
Bettencourt Anna V wid Peter h 4511 Park blvd
Bettencourt Jos F watchmn r 4511 Park blvd
Bettencourt Manuel M (Lucile) janitor St Joseph's Hospital h 1331 Fern
Bettencourt Mary G clk Powell Motor Co r 4511 Park blvd
Betteridge Wilbur J (Laura A) h 1406 3d
Bettes Geo (Elizabeth) slsmn h 1208 16th
Bettes John (Nellie E) h 406 Hawthorn
Bettes John L h 4338 Alabama
Bettes Ruth E clk r 406 Hawthorn
Bettini Annie r 832 1st
Bettini John (Mariana) lab S D Cons G & E Co h 832 1st
Bettles Gordon W (Lesley J) h 4262 Cleveland av

Ames Realty Company
Real Estate
Insurance
Ranches
Homes
730 E ST.
MAIN 1599

California Plating and Mfg. Works
Nickel, Gold, Silver, Bronze, Brass, Cobalt and Electro Plating, Lacquering, Metal Polishing and Enameling, Auto Accessories, Wind Deflectors.
1146-1148 UNION
Between B and C
Phone Main 2545

EASY PAYMENTS
Six Floors of Quality and Popular Price Furniture, Carpets, Rugs, Draperies, Office Equipment, and Gas Ranges.
THE BLEDSOE COMPANY
FURNITURE SIXTH and C Sts.

WASHING MACHINES
SEWING MACHINES
VACUUM CLEANERS
HEATING APPLIANCES
PORTABLE LAMPS
955 SIXTH STREET

Hartwell
ELECTRIC COMPANY

ELECTRICAL CONTRACTORS
LIGHTING FIXTURES
MOTORS, MOTOR REPAIRING
MAZDA LAMPS
TELEPHONE, MAIN 318

Betts Addie M with Marston Co r 2532 F
Betts Anna M Mrs h 2532 F
Betts Elizabeth S wid Hiram h 2883 Franklin av
Betts Frank P phys r 1515 Front
Betts Geo V (Lillie) musician h 3870 Superba
Betts Mary M asst Matron Helping Hand Childrens Home r 2245 G
Beu Hershal G (Florrell) meat ctr Kuhlken & Vanderburg h 1327 State
Beugger Jas J r 237 West F
Beul Paul E business sec Y M C A r 3806 Storey av E S D
Beuman Elizabeth student r 2945 2d
Bevan Arthur J r 509 12th
Bevan Wm J Rev pastor Logan Heights Baptist Church h 2752 Newton av
Bevelhaimer John H (Amanda M) carp h 3746 30th
Beverstock Arabel nurse County Hospital
Bevonish Horace (Willa) U S N h 7634 Eads av La Jolla
Beyer Adolf (Goldie) dftsmn American Agar Co h 1852 31st
Beyerle Frank C (Sarah A) lab Benson Lmbr Co h 1826 Kearney av
Beynroth Courtenay L slsmn Munger Lndy r 1720 Essex
Beynroth Maria K r 1720 Essex
Beznoska Jas J (Fannie) eng h 3750 Boundary
Biallas Albt V printer Arts & Crafts Press r 1467 4th
Biallas Mark appr San Diego Sun r 1467 4th
Bianchini Walter L busmn Mitchell's Cafeteria r 4074 Reed av E S D
Bibaut Pierre r 532½ 13th
Bibb Lockhart (Dora) driver Union Stage Depot h 1208 16th
Bibb Pearl r 2045 30th
Bibb Robt uphol r 2532 E
Bibby Jas L lampblackmn S D Cons G & E Co h 914 F
Bible Truth Hall 3956 30th
Bick Gertrude L with Marston Co r 3420 1st
Bickel Bert lab r 1251 3d
Bickell Geo I (Elizabeth A) carp h 4466 45th
Bickerstaff John F janitor American Red Cross U S N Hospital r Coronado
Bickerton Blanche P tchr r 3546 28th
Bickerton Nancy S wid J H h 3546 28th
Bickerton Ruth r 3546 28th
Bickerton Walter B (Edna M) rest 940 5th h 3720 Villa ter
Bickford Archie E hlpr Spreckels Savage Tire Co r RD 3 Bx 617
Bickford Arthur W (Martha A) bkpr h 4252 Cleveland av
Bickford Ernest E (Ruth) h R D 3 Bx 617
Bickford Eva B nurse County Hospital
Bickle Eva Mrs r rear 4451 44th
Bickley Francis D T (Margt) geologist h 2144 30th
Bickmore Ada B student r 2464 Market
Bickmore Chas C (Flora L) h 2464 Market
Bickmore Hazel student r 2464 Market
Bicknell Dorothy student r 1541 Granada av
Bicknell Walter H (Claire H) U S N h 1541 Granada av
Biddle Augusta H r 2555 5th
Biddle Earl C (Frances E) credit mgr The Boston Store h 2226 Madison
Biddle Ella E wid J T r 1504 Van Buren
Biddle Lucy H wid Geo h 2555 5th
Biddle Martha A wid Benj r 1861 Kearney av
Bidwell Georgia C sec First Presbyterian Church r 102 W Grape
Bie Henry longshoremn r 1157 State
Biederman Henry (Biederman & Peyton) r 943 10th
Biederman Ora fur rms 431 Market r same
Biederman & Peyton (Henry Biederman, Chas Peyton) cigars 1208 5th
Biehl John (Florence M) const eng h 2850 Beech
Biehl John jr (Brenda) slsmn P W Gavin Co h 1314 31st

ALASKA FUR and CURIO STORE
Furs Repaired and Remodeled
Cash Paid for Raw Furs
Tanning and Taxidermist Work
FURS STORED
M. B. Bales
923 FIRST ST.
Spreckels Theatre Building
San Diego, Cal.

RIDGEWAY REALTY CO.
Real Estate
Rentals
Insurance
PHONE 65289
2115 LOGAN AV.

THE PACIFIC MUTUAL
LIFE INSURANCE COMPANY
Issues One Accident Policy Every Minute
ACT

NEAL & DEASY
NOW 625 E Street

THE HUB CLOTHING CO. ESTABLISHED 1904
SHOES, HATS AND HABERDASHERY
ARMY AND NAVY GOODS
ENTIRE BUILDING--902 TO 910 4TH ST

Biehn S A U S N h 121 Pennsylvania av
Bieloh Mina L bkpr Rubin For Clothes r 1751 University av
Bieloper Edwd R foremn r 2203 Logan av
Bieloper Ralph A ball player r 2203 Logan av
Bienstock Harry window clnr r 830 11th
Bierbower John E (Louise J) purch agt United Dredging Co h 1534 Front
Biermann Daisy K Mrs society editor S D Union r 310 Ash
Biermann Frank J (Daisy K) reporter S D Union r 310 Ash
BIEWENER AUG H (Julia H) V-Pres, Sec-Treas Southern Electrical Co, h 3629 Pershing av
Biewener Henry J (Josie) foremn Southern Electrical Co h 2240 G
Big Bear Leasing Co G C White pres Roy Thomas sec 964 5th rm 507
Big Jim Co Chinese mdse 532 4th
Big Jumbo Oil Co 121 Bway rm 462
Bigelow Earl G (Mary) garage 7922 Herschel av La Jolla h 7769 Eads av La Jolla
Bigelow Frank E (Nellie C) tmstr City Operating Dept h 1219 17th
Bigelow Fred clk r 423 F
Bigelow Herbert L mgr California Cider Co r 423 F
Bigelow Roxanna C Mrs r 7769 Eads av La Jolla
Biggerstaff Minerva wid C P r 3125 Ivy
Biggie Ellen Mrs r 1503 28th
Biggin Jayne r 1636 Felton
Biggs Valencia A (Maude) h 724 21st
Bigler Chas clk r 423 F
Bigler Geo E sec Army & Navy Y M C A r same
Bigsby Irving r 1356 6th
Bilbrough Julia A Mrs r 4605 Campus av
Biles J A lab S D Elec Ry Co r 933 State
Bill Frances Mrs r 943 10th
Billadeau Henry (Luanna) mixer Spreckels Savage Tire Co h 710 S 33d
Billaescusa Maria asst Dr M M Doria r 847 16th
Billegas Thos (Theresa) driver h 1673 Newton av
Billick Mary E clk S O Co r 1800 3d
Billing Cora wid H W h 4212 Cleveland av
Billing Doris student r 4212 Cleveland av
Billing June P steno First Natl Bank r 4212 Cleveland av
Billings Arthur S (Margt) aviator U S N h 4079 Hillcrest dr
Billings Douglas M (Margaret A) h 4756 Marlborough dr
Billings Ella tchr r 4756 Marlborough dr
Billings Elmer W auto opr Union Ice Co r 3574 30th
Billings Esther M Mrs steno Pacific Mutual Life Ins Co r 3541 Ray
Billings Greenville K clk r 1445 C
Billings Henrietta C wid Geo h 3415 Valle av
Billings Jos electr Carlson & Simpson h 1925 Albatross
Billings Mabel r 4756 Marlborough dr
Billings Susie lndywkr r 3415 Valle av
Billings Wm H h 5206 Adams
Billingsley Bettie wid Nicholas r 1164 20th
Billingsley Nellie wid J M r 4075 Ohio
Billis Howard A (Jimmie) porter h 4649 34th
Billis Josie wid Jas r 4649 34th
Billis Mary lndywkr Peerless Lndy r 238 17th
Billow Geo (Elizabeth) h 3072 Works av
Bills Albt V (Mary A) dentist 1503 Grove h same
Bills Hope r 1436 Grove
Billups Albt (Estelle) lab h 1312 India
Bilz Edna G Mrs asst buyer Ballard & Brockett Co r 1236 11th
Bilz Jack N writer S D Union and Tribune h 1236 11th
Binarao Estanislas U S N r 1742 G

Barney & Barney
Insurance
Bonds
Liability
Compen-sation
PACIFIC MUTUAL LIFE INS. CO.
Scripps Bldg. (2nd Floor)

AUTO REPAIRING
CYLINDER GRINDING
WELDING AND BRAZING
1270 INDIA
HOFFMAN'S MACHINE SHOP
ESTABLISHED 1914
GENERAL MACHINE WORK
PHONE, 637-16

CONNER ADJUSTMENT BUREAU
G. E. CONNER
MANAGER
PHONE MAIN 2683
"WE GET THE MONEY"
212 GRANGER BLDG.

Chas. N. Woodworth
REALTOR
REAL ESTATE
Insurance
Financing
Building
Homes
932 Seventh
Main 1254

Binder Katie E r 2144 Julian av
Binder Louise r San Diego Hotel
Binford Venna Mc r 1968 1st
Bing Harry E bkpr California Stamp Co r 2915 30th
Bing Virginia J r 2915 30th
BING WM S (Bessie) Pres California Stamp Co, h 2915 30th
Binger Theo clk S D & A Ry r 1335 J
Bingham Frank E (Agnes) gro 1830 I h same
Bingham Frank T plater Green's Plating Works r 469 7th
Bingham John watchmn Rockwell Air Int Depot r Coronado
Bingham Martin J student r 1830 I
Bingham P H hostler r 522 7th
Bingham Samuel M (Elizabeth) prop The Boston Store h 2865 Albatross
Bingman Carl E sec Army & Navy Y M C A r 1364 9th
Binkley John T (Martha) h 2440 Albatross
Binkley Minnie wid L L h rear 3560 Boundary
Binnard Morris (Minnie) atty 1007 5th rm 911 r 1002 Robinson av
Binney Fredk A h 860 17th
Binney Thos G (Susie) h 2453 Curlew
Binninger Fred compoundmn Spreckels Savage Tire Co r 728 Market
Bintliff Martha B Mrs r 1522 College La Jolla
Birbeck Paul shtmtlwkr Ingle Mfg Co r 3920 Hawk
Birch Gertrude M r 470 20th
Birch Walter (Sarah) pres Harris Seed Co h 2861 E
Birch Walter jr sec Harris Seed Co r 1105 12th
Birch W Taylor (Irene P) h 1902 32d
Birchard Mason (Etta) chf clk S D & A Ry h 429 18th
Bircher Simon (Frankie) h 2572 Imperial av
Birchfield Edith r 2170 Harrison av
Birchfield Otto (Billie) teaming contr 3243 N h same
Birchwood Apartments 1486 B
Bird Alex L (Mary E) mgr Union Ice Co h 3700 5th
Bird Alice B Mrs r 7757 Eads av La Jolla
Bird Chester B (Estella) baker Sou Calif Baking Co h 2676 C
Bird Everett S (Elma E) baker h 4010 8th
Bird Frank F gard r 1276 Essex
Bird Fred P (Emma) r 950 9th
Bird Geo A farmer r 6621 Bach Encanto
Bird Geo W truck driver r 3700 5th
Bird Gertrude N clk r 1636 Dale
Bird Jeannette A wid J F h 3779 30th
Bird Nellie F r 3779 30th
Bird Percival D (Shirley) auto mech U S Grant Auto Equip h 2004 C
Bird P Douglas (Nellie) musician h 1636 Dale
Bird Rock Inn C I Bohannon prop hotel Bird Rock
Bird Roy (Gertrude) (Bird The Cleaner) h 3884 Reed av E S D
BIRD THE CLEANER (Roy Bird) Cleaning, Pressing and Repairing, Relining and Alterations, 3020 University av, Tel Hillcrest 2791-J
Bird Wm W bldg contr r 1535 32d
Birdsall Phoebe R Mrs clk Benbough & Duggan r 3791 6th
Birgl Geo (Elizabeth) lab h 2765 Newton av
Birkel John (Henrietta) slsmn Vacuette Sales Co h 22 Los Pinos av
Birkel Marie E milliner Ella Hutchason r 2619 B
Birkenhauer H jr h 2629 I
Birkholz John H slsmn r 237 West F
Birney Fred O r Golden West Hotel
Birt Cash E (Adda) millhd Schiefer & Sons h 4627 Hawley blvd
Birt John C (Emma B) h 2267 Logan av
Bisbee Hattie L wid J F h 7973 Prospect pl La Jolla

Prudential Bond and Mortgage Co.
C. J. NOVOTNY
President & Attorney
BANCROFT BLDG.
Invest your Savings in Our Collateral Trust Bonds $100.00 Each
Secured by First Mortgages Assigned to UNION TRUST CO.

CONSULT THE
BROWN OPTICAL CO.
1011 FIFTH STREET
GROUND FLOOR, FIRST NATIONAL BANK BLDG
EYES EXAMINED BY APPOINTMENT
Main 2997
Prescriptions Filled

Willard STORAGE BATTERY
916 UNION cor. E
J. Stanley La Sha IGNITION STATION
Willard STORAGE BATTERY
PHONE, 668-34

Bisbee Herbt F (Clara I) teller Sou Trust & Com Bank h 7720 Fay av Ja Jolla
Bisbee May A r 7973 Prospect pl La Jolla
Bisbey Geo W (Edna L) pressmn Dove & Robinson h 4656 S Auburn dr
Bisby Fae L r 2320 Wightman
Bisby Wm W (Carrie F) ins 920 8th h 2320 Wightman
Bischoff Henry J atty 520 E rm 806 r University Club
Bischoff John N F (Sophia) h 3104 Herman av
Bischoff Rosa M Mrs h 2963 J
Bischoff Ted M clk Klauber Wangenheim Co r 3104 Herman av
Bisher Albert C (Bisher Truck Line) r Ramona
Bisher Truck Line (A C Bisher) 340 7th
Bishofberger Jos watchmn r 237 West F
Bishop Belle Mrs real est 4736 44th h same
Bishop Beth D bkpr S D Union and Tribune h 5025 Narragansett av O B
Bishop Betty Mrs r 815 3d
Bishop Chas (Belle) lab h 4736 44th
Bishop Earl R (Lottie E) tel editor Tribune Co h 3619 Arnold
Rishop Edwd A gard r 409 12th
Bishop Eliza Mrs h 2143 5th
Bishop Francis M auto mech Powell Motor Co r 948 Union
Bishop Frank E (Mellie A) bkpr h 4074 Ingalls
Bishop Fredk G (Mary H) h 2465 San Marcos av
Bishop Giles jr Lt Col comndy U S Marine Barracks r Coronado
Bishop Harry T (Grace) photo h 4036 Arizona
Bishop Jas L slsmn Lexington San Diego Co h 1010 16th
Bishop Jos L (Sigrid) U S N h 2003 Logan av
Bishop Lucia K student r 2465 San Marcos av
Bishop Mary E wid Oscar h 4675 Coronado av Ocean Beach
Bishop Ora maid 3776 Goldfinch
Bishop Orra (Lena) U S N h 3202 Boston av
Bishop Paul R (Zula D) motormn S D Elec Ry Co h 708 26th
Bishop Phoebe wid Wm r 4162 1st
Bishop Rachel nurse r 2143 5th
Bishop Robt G (Anna L) bakery 1523 30th h 506 24th
Bishop Walter C (May B) dept mgr Spreckels Savage Tire Co h 3840 Utah
Bishop Wm F (Blanche) gard h 806 27th
Bishop Wm H (Matilda) h 1130 Ft Stockton dr
BISHOP & COMPANY, Chas A Small Mgr, Cracker and Candy Manufacturers, 448 W Market ne cor Columbia, Tel Main 6600
Bishop's School The Caroline S Cummins head mistress Prospect ne cor La Jolla blvd La Jolla
Bissell Anna F Mrs r 2909 1st
Bissell C A carp h 830 G
Bissell Danl L civ eng 1023 2d rm 510 r same
Bissell Geo A checker Rockwell Air Int Depot r 2730 L
Bisset Guy A (Harriet) comdr U S N h 3195 Maple
Bissmeyer Bertha L r F A Bissmeyer
Bissmeyer Rrank A (Mary) farmer h S Chollas Valley n of Fisher
Bissonette S r Golden West Hotel
Bitschenauer Henry (Anetta) U S N h 4728 Narragansett av Ocean Bch
Bittaker Floyd A slsmn r 1705 Ft Stockton dr
Bittaker Henry F (Winifred) auto tires 1256 4th h 1705 Ft Stockton dr
Bittencourt Manuel S confy 2565 University av r same
Bittle Rebecca r 2067 4th
Bivens Alice L dental asst Willis E Allen r 1964 5th
Bivens Jesse C (Norma) meter rdr S D Cons G & E Co h 3722 Richmond
Bivins Oran E (Mary) h 930 21st
Bixby Ralph L (Luceil R) h 105 Hawthorn
Bixman Wm A (Anna K) cond S D Elec Ry Co h 2159 Woolman av

HOMELAND BUILDING CO.
DEALERS IN
Building Material and Mill Work
Paints
Oils
Tools
Accessories
22-32 E. 8TH
NATIONAL CITY, CAL.

STEWART C. KENDALL
General Insurance
309 First National Bank Bldg.
Telephone
MAIN 2941

PATENTS
A. B. BOWMAN
ATTORNEY AT LAW
518 UNION BLDG.
MAIN 2198
SAN DIEGO, CAL.

The William Kettner Co. GENERAL INSURANCE
Tel., Main 2183 334-335 SPRECKELS BUILDING

TEL. 66121
JNO. B. McINTYRE
GOOD BRAKES SAVE BAD BREAKS
744 7th

BJARNASON STEINGRIMUR (Eva) (Home Furniture Co) h 4852 Narragansett av Ocean Beach, Tel Pt Loma 106-M
Bjarnson Stephen (Jennie E) slsmn Crescent Realty Co h 3644 Texas
Bjoraker Helen C steno Exchange Securities Corp r 950 9th
Bjork Anna wid Eli r 2928 Madison av
Bjornstad Alice H tchr r 3750 Grim av
BJORNSTAD J HERMAN (Dagmar A) Pres Dixie Lumber & Supply Co, h 3750 Grim av, Tel Hillcrest 1246
Bjornstad Marjorie E student r 3750 Grim av
Black Ada C h 1246 Roslyn lane La Jolla
Black Alfd C dftsmn U S N Public Wks r 525 Kalmia
Black A H S clk S D Cons G & E Co r 616 9th
Black Cleve baker U S Grant Hotel r 620 Crosby
Black Clinton E metalwkr Market St Sheet Metal Wks r 4671 Newport av Ocean Beach
Black Edith E wid J J r 4159 Ohio
Black Edwd N (May L) h 2966 Kalmia
Black Emil C (Jessie S) phys 504 University av h 4094 4th
Black Eudora wid Isaac r 2960 Imperial av
Black E J r Golden West Hotel
Black Florence r 2309 5th
Black Franklin E (Margt A) h 4671 Newport av Ocean Beach
Black Geo bootblk r 934 Front
Black Geo M r 1246 Roslyn lane La Jolla
Black Geo V (Gladys L) (Williams-Black-Penn Co)
Black Grover C (Cora E) baker h 620 Crosby
Black Harry G (Lina) mach Rockwell Air Int Depot h 2477 K
Black Harry L carp r 1334 1st
Black Hazel L wid A E clk Wolfe's Pharmacy r 3993 Louisiana
Black Henry W (Cora) meats 142 W Washington h 4037 Albatross
Black Jas (May S) blksmth S D Cons G & E Co h 3080 Clay av
Black Jas M (Dorothy S) h 1903 30th
Black Jas T r 1903 30th
Black Jessie E Mrs waiter Ernest Riebe
Black John h 1200 Union
Black John carp McClintock Co r National City
Black John jr clk Brunswig Drug Co r 1200 Union
Black John D Major h 1212 Hunter
Black John I h 4138 1st
Black Jos L lab r 620 32d
Black Laura P Mrs h 2855 Franklin av
Black Lelia A tchr r 3582 Bancroft
Black Leonard (Lucille) slsmn C S Hardy h 3962 Front
Black Lillian B wid H C r 4503 Georgia
Black Luther M auto opr r 4333 Mississippi
Black Margt r 3102 Greeley av
Black Mary B r 716 Beardsley
Black May L Mrs clk Boston Store r 2966 Kalmia
Black Minnie h 7730 Fay av La Jolla
Black Myrtle M (wid E J) bkpr h 1718 3d
Black Robt (Maggie) plastr h 815 Dewey
Black Royal G seacher Union Title Ins Co r 1718 3d
Black Walter E r 2855 Franklin av
Black Wilbert H (Ethel) blksmth r 2855 Franklin av
Black Wm B (Gertie) h 4333 Mississippi
Black Wm H (Mary A) h 3582 Bancroft
Black & White Cab Co W R Chapman mgr 965 1st
Blackall Georgia G Mrs slswmn G H Becker Co r 417 27th
Blackburn Ada M steno S D Cons G & E Co r Escondido
Blackburn Bessie L Mrs h 2022 4th

ROBERT D. MAXWELL CO.
Buick
UNION AND BROADWAY.

Phone Main 2169
JOHNSON'S BOILER SHOP
REINHOLD JOHNSON, PROP
Boiler Repairing of All Kinds Promptly Attended To Boilers and Tanks Bought and Sold
125 E MARKET FLUE WELDING A SPECIALTY SAN DIEGO

CHAS. R. McCORMICK LUMBER CO.
Wholesale and Retail Dealers PHONE MAIN 4991 OFFICE, YARDS, PLANING MILL AND WHARVES FOOT OF 24TH. ON BAY

Blackburn Clarence C (Hazel E) cement fnshr h rear 1410 Robinson av
Blackburn Geo E (Lura D) electr G A Garrettson h 4732 Hawley blvd
Blackburn Jesse L (Ollie E) barber h 2040 J
Blacker Frank W carp r 1544 4th
Blackler Saml (Ida W) h 4045 Albatross
Blackman Abraham (Rebecca) gro 3695 Adams av h 4690 37th
Blackman Arthur C sec-treas and gen mgr J E Blackman & Son Inc r National City
Blackman Bertha student r 4690 37th
Blackman Carlos H Mrs h 2927 4th
Blackman John E pres J E Blackman & Son Inc r Coronado
Blackman J E & Son Inc J E Blackman pres A C Blackman sec-treas and gen mgr real est 121 Bway rms 222-223
Blackmar Carl E driver Atlas Transfer & Storage r 427 W Beech
Blackmer Chas H r 4603 Santa Monica av Ocean Beach
Blackmer John K violin mkr h 4603 Santa Monica av Ocean Beach
Blackmer Lewis W (Gertrude) h 4603 Santa Monica av Ocean Beach
Blackmon Mae W Mrs mgr Sunshine Mfg Co r 1134 6th
Blackmore Chas r 1154 13th
Blackmore Geo lab r 834 3d
Blackmore Louise F Mrs clk S D Cons G & E Co r 1147 Edgemont
Blackstone Andw R (Maude) watchmkr 744 F h 1830 1st
Blackstone John (Elizabeth) h 2665 L
Blackstone Nora A milliner r 2665 L
Blackstone Robt W (Lillie) carp h 2665 L
Blackwell Albt E (Ethel) lab American Agar Co r National City
Blackwell Annie Mrs r 1016 6th
Blackwell Daniel W (Birdie I) carp h 4726 Kansas
Blackwell Helen Mrs h rear 4485 Utah
Blackwell Joel W (Bess W) carp h rear 5032 Newport av Ocean Beach
Blackwell Mary E Mrs r 3592 Utah
Blackwell Paul F mach Hoffman's Machine Shop r 4726 Kansas
Blackwell Robt G (Alice) h 1928 Edgemont
Blackwell Susie maid 3203 Goldsmith Loma Portal
Blade Isaac P (Emma M) slsmn Burroughs Adding Machine Co h 1544 Granada av
BLADEN EDWARD R (Carrie F) Real Estate, 321 B, Tel 64892, h 3692 Park blvd
Blaine Janice M punch opr Spreckels Cos r National City
Blaine Orrell M switchboard opr Spreckels Savage Tire Co r National City
Blaine Otis E (Grace) transfer h 1010 Bway
Blair Addison (Rose) h 1036 Bay Pt Loma
Blair Albt A r Golden West Hotel
Blair Alfd (Ida) shtmtlwkr Ingle Mfg Co h 3926 Eta
Blair Aug (Edith) h 1065 15th
Blair Burton J (Ida E) barber h 1421 Pennsylvania av
Blair Chas E mech r 3926 Eta
Blair Edith Mrs fur rms 1065 15th
Blair Edwd H emp Benson Lmbr Co r 445 15th
Blair Eva r 3926 Eta
Blair H Horton tchr Boosevelt Junior High Sch r 3033 4th
Blair John C (Edith) U S N h rear 2681 L
Blair Josephus lab City Operating Dept r 1170 Front
Blair Mary E Mrs supt Vocational Home h 1769 Front
Blair Mary W wid W E h 2830 5th
Blair Melba r 3552 4th
Blair Minnie D Mrs h 4673 Georgia
Blair Nell Mrs fur rms 948-50 Union h same
Blair Robt J (Ethel B) title officer Union Title Ins Co h 4401 Copeland av E S D

THE MASTENS
All Kinds of REAL ESTATE FOR SALE
Insurance
Fire
Auto
Bonds
Liability
RENTALS
LEASES
739 "E" STREET
TELEPHONE
648-25

Geo. A. Bown Co.
Investment and Insurance Service
GEO. A. BOWN
President
B. J. NESS
Secretary
508 ELECTRIC BLDG.
Telephone 651-41
816 First Nat'l Bank Bldg.
Tel. Main 193

CARPENTER'S INC.
952 6TH ST., NEAR BROADWAY
TELS. 652-01; MAIN 828
Commercial Stationery, Office Supplies, Filing Systems and Devices, Books, Fine Stationery and Engraving
BOOK DEPARTMENT ON SECOND FLOOR

FORTIETH and IMPERIAL AVE.
CEMETERY
COMMUNITY MAUSOLEUM

GREENWOOD MEMORIAL PARK
(Perpetual Care)
Operated by Greenwood Cemetery Association

TELEPHONE MAIN 477
CREMATORY
COLUMBARIUM

KLICKA Brothers Company
LUMBER
CEMENT
BUILDING MATERIAL
Thirtieth and University
Tel., Hillcrest 1000

Blair Thos P (Elizabeth M A) sheet metal wks G se cor 4th h 3552 4th
Blair Wilfred r 3926 Eta
Blaisdell Augustus H (Mabel M) bldr h 341 Douglas
Blake Apartments C H Richardson prop 401 Spruce
Blake Chas L (Bettie) h 2244 4th
Blake Dean (Helen M) meteorologist in charge U S Weather Bureau h 1820 Dale
Blake Edgar S (Margt E) h 817 9th
Blake Erroll N (ClaireG) clk First Natl Bank h 523 Laurel
Blake Florence L tchr Logan Sch r 1545 2d
Blake Jas (Elsie) storekpr Fred Harvey h 1540 6th
Blake Jos H (Isabel) h 7846 Fay av La Jolla
Blake Jos L (Bertha) real est r 2418 J
Blake Jos P (Kath) h 2418 J
Blake Lucius E cigarmkr A Sensenbrenner Sons r 1016 6th
Blake Maude C wid Alfd music tchr 4474 Maryland h same
BLAKE, MOFFITT & TOWNE, S G Rounsefell Mgr, Wholesale Paper, Stationery, Twine and Cordage, 527-528 Union Bldg, 235 Bway, Tel Main 3158, Automatic 65901
Blake Ralph C (Ada B) rancher h 2850 Cedar
Blake Robt W (Ida E) h 3520 Granada av
Blake Rudwell G (Laura) h 1357 4th
Blake Saml r 3096 Greeley av
Blake Walter T (Ella H) h 3726 29th
Blake Wm (Isabelle) U S N h 1344 7th
Blakeley Alice Mrs with Marston Co r 2131 B
Blakeley Gaylord S (Alice) clk h 2131 B
Blakely Jos H h 3945 Oregon
Blakeman Wm C (Lula) eng S D & A Ry h 650 11th
Blakeney Heberden B (Genevieve) carrier P O h 4034 1st
Blaker J D mech r 133 W Bway
Blakesley G Elmer slsmn Bledsoe Co r 124 Bway
Blakey Wm H carp r 1809 29th
Blakley Clair J auto mech r 3751 3d
Blakley Glen A (Ethel) driver S D Cons G & E Co h 4317 Eugene pl
Blakley John A h 3751 3d
Blanc A E (Julian Truck Line)
Blanc Frank L h 3460 National av
Blanchar B Henry Rev (Mary) v-pres Southwestern Bible & Book Co h 3772 Ray
Blanchar Gladys student r 3772 Ray
Blanchard Addie B wid E A h 3103 L
Blanchard Chas E (Melvina) pres California Construction Co h 518 Thorn
Blanchard Donald S student r 1121 Wall La Jolla
Blanchard Ira L driver Kelley Lndy Co h 412 W Beech
Blanchard John W (Samantha) h 1236 11th
Blanchard Wm F (Marie) waiter h 4652 Larkspur Ocean Beach
Blanchard Wm J (Luzelle) waiter h 4828 Orchard av Ocean Beach
Blancheri Leon (Mabel F) asst mgr Lory Parisian Cleaning & Dyeing Co h 1042 Essex
Blanco Harry lab r 3040 Jarvis Pt Loma
Blanco Hector B lab r 3040 Jarvis Pt Loma
Blanco Jose (Maria) lab h 3040 Jarvis Pt Loma
Blanco Jose (Viviani) lab h 3040 Jarvis Pt Loma
Blanco Lulu r 3040 Jarvis Pt Loma
Blaney Cadwallader W sec-treas Normandy Sea Food Co h 3829 30th
Blank Geo W (Emma J) U S N h 1627 29th
Blank P H granite ctr Simpson-Pirnie Granite Co r 943 7th
Blanke Geo W r 2157 Logan av
Blanken Emma C Mrs r 2932 India

CHAS N STARK & CO
Monuments
Markers
Mausoleums
MAIN 639-W
38th and Imperial Av

GEORGE F. OTTO & SON
Florists and Nurserymen
NURSERY. 35TH AND NATIONAL AVE.
PHONE. Main 7086
FLORAL DEPOT
7th. S. W. Cor. B
PHONES
668-91 668-92

W. F. LUDINGTON CO. GENERAL INSURANCE AND SURETY BONDS MARINE INSURANCE
234-235 SPRECKELS BLDG.

Blanken Louis G (Lenola) stockmn P M Dairy Co h 2735 Market
Blanken Piet auto mech Arthur C McBride Mach Shop r 2932 India
Blankenburg Chas W emp Benson Lmbr Co r 561 10th
Blankenburg R Fred (Kath C) insp City Operating Dept h 3685 8th
Blankenship Robt E L (Byrd C) inv Commonwealth Bldg h 3170 Curlew
Blanton Addie wid J R h 1927 Albatross
Blanton Jessie B tchr Pt Loma Sch r 1927 Albatross
Blanton Robt P (Trix) auto electr Shaw Bros h 4107 Pauly av E S D
Blanton Saml r 1010 8th
Blanz Wm meat ctr C S Hardy r 1401 J
Blardone Leo r 1229 Columbia
Blase Elmer H (Ionia) slsmn J P Laursen h 3952 Oregon
Blaser Werner (Blanche) auto mech Petersen Bros h 1527 32d
Blattler Elza r 4844 Euclid av
Blattler Jos (Elsa) lab h 4844 Euclid av
Blattler Nina r 4844 Euclid av
Blattler Remiji r 4844 Euclid av
Blattler Theo meat ctr r 4844 Euclid av
Blauvelt Geo R (Effie M) U S N h 809 Bush
Blay Fredk (Sinforiana) janitor Bancroft Bldg
Blaydes John R messgr S D & A Ry r 3713 Colonial av E S D
Blazey Chas r 869 11th
Blazey Chas V lab r 1468 India
Blecha Chas cabtmkr H L Benbough r National City
Blechsmidt Paula wid A G h 1108 E
Blecksmith Arthur C cashr Spreckels Cos r 1108 E
BLEDSOE COMPANY THE, H R Bledsoe Pres and Mgr, F W Holland Sec, Furniture, Carpets, Draperies, Etc, 6th ne cor C, Tel Main 4704 (See right bottom lines and classified Furniture)
BLEDSOE HENRY R (May) Pres and Mgr The Bledsoe Co, h 1344 Granada
Bledsoe Jack (Betty) h 1931 Market
Bledsoe John H (Dorothea O) mech eng h 3415 Pershing av
Blee Arthur pkr A Sensenbrenner Sons r 835 6th
Blee Frank B (Mary E) asst buyer Ballard & Brockett Co h 1339 Dale
Blee Jas H slsmn S O Co r 1339 Dale
Bleecker H Glenn (Meta L) clk P O h 3580 Arizona
Bleecker Winthrop G slsmn John W Snyder r Coronado
Blegen Julia r 1734 Ft Stockton dr
Bleifuss Otto H (Mary C) h 2331 2d
Bleifuss Roy F (Kathryn R) sec Grable-Francisco-Bleifuss Co h 3710 Kite
Bleil Caroline wid P C h 1729 Fern
Bleiler John (Lillian) h 953 11th
Blesch Geo F (Emma) with Marston Co h 4173 Cleveland av
Blessing John J (Cath) bldg contr 3528 32d h same
Blessing J Austin (Adaline) slsmn h 3218 30th
Blessing Laurence J civ eng r 3528 32d
Blethen Arthur E (Jennie B) (J B & A E Blethen) h 2034 30th
Blethen Jas O (Frances H) teller S D Savings Bank h 1320 31st
Blethen Jennie B Mrs (J B & A E Blethen) r 2034 30th
BLETHEN J B & A E (Jennie B and Arthur E Blethen) Real Estate, Let Us Build a Home for You, We Specialize in Homes East of the Park, 2034 and 2234 30th, Tels Main 1265 and 64408 (See page 78)
Blevins Lynn H (Viva) slsmn W A Allen h 4727 36th
Bley Conrad (Gertrude M) carp h 3126 Logan av
Bley Fred (Anna) janitor h 3370 Lemon Grove blvd
Bley Konrad lab City Operating Dept h 2850 Main
Bley Wm slsmn City Lmbr & Wrecking Co r 2850 Main
Bliss Annie L wid D A h 335 Dale

CHAS. E. ANDERSON
Real Estate
Loans
Insurance
Exchanges
Hotel
Broker
745 E
Sw. Cor. 8th
TEL.
613-49

KEEP SMILING
PHONE
614-39

A. G. ECKOLS
CHIROPRACTOR
PALMER GRADUATE
Lady Attendant
Xray Laboratory Service
Hours, 10 a.m. to 6 p.m.
Saturdays,
10 a.m. to 4 p.m.
330-331
Union Bldg.

W. E. KIER CONSTRUCTION CO.
813 First National Bank Building
GENERAL CONTRACTORS
San Diego, California
Telephone, Main 2427

HOTEL CHURCHILL
AMERICAN AND EUROPEAN
NINTH AND C STREETS

MAIN 5880
GEORGE L. MAYNE, MGR.
ROOMS SINGLE OR EN SUITE
ABSOLUTELY FIREPROOF
EXCELLENT IN CUISINE and APPOINTMENTS

STOLL'S
MULTIGRAPH
Shop
AND
Advertising Bureau
PHONE 655-33
919 Fourth St.
MULTIGRAPHING
ADDRESSING
TYPEWRITING
MAILING
MIMEOGRAPHING
MAILING LISTS
Public Stenographer
L. M. STOLL, MGR.

Bliss Eleanor B wid W F h 1435 Meade av
Bliss Frank P driver Geo R Daley r 4430 Boundary
Bliss Fred A (Jennie M) clk Santa Fe Ry h 1956 Albatross
Bliss Lillian H wid Douglas h 918 22d
Bliss Mary G wid R D mgr Eaton Apts h 1540 5th
Bliss Reuben A slsmn Wilson & Co r 114 Arbor dr
Bliss Walter S (Kath) slsmn Chester Ellinwood h 2220 Woolman av
Bliss Wetmore H (Emma) carp Rockwell Air Int Depot h 114 Arbor dr
Bloch Louis tchr U S Veterans Bureau Vocational Sch r 1663 5th
Bloch Rose M Mrs tchr Lincoln Sch r 3825 Menlo E S D
Bloche Lulu bander A Sensenbrenner Sons r 4750 S Auburn dr E S D
Blocher Carrie wid C A h rear 4936 Narragansett av Ocean Beach
Blochman Lawrence G r 3260 1st
Blochman Lucien A (Haidee G) pres Imperial Date Gardens h 3260 1st
Blochman Nathley r 3260 1st
Block Harry (Hazel) dentist 1007 5th rm 610 h 3611 Park blvd
Block Louis r 1663 5th
Block Robt C (Susan H) h 3567 Ray
Blocker Louis U S A r Rockwell Field
Blodgett Arthur (Cella S) slsmn r 1968 1st
Blodgett Clark A (Ettie M) h 3785 3d
Blodgett Grace M clk W H V Berlin r 4548 Park blvd
Blodgett Helen Mrs nurse h 3970 Goldfinch
Blodgett Nina r 3962 Goldfinch
Blodgett W E r 716 F
Bloedt Arnold (Louise) h 105 Hawthorn
Bloeser John S r 1334 7th
Bloess Rudolph G (Caroline) (City Ornamental Iron Wks) h 111 24th
Blohm John C (Marie) bldr h 4836 Del Monte av Ocean Beach
Blomberg Anna C wid Aug h 3157 G
Blomdolm Bernhard (Lennea) h 2768 Columbia
Blomker Alma N clk P T & T Co r 1832 F
Blomker Anna clk Holzwassers r 1832 F
Blomker Mary wid Henry h 1832 F
Blomker Walter student r 1832 F
Blomquist Nanny Mrs h 1474 E
Blondell Fred r 7739 Exchange pl La Jolla
Blood Fred G (Emma) atty 964 5th rm 505 h 4025 Cherokee av E S D
Blood N A troublemn S D Cons G & E Co r La Mesa
Bloodhart W T lab Water Comn r Indian Village Balboa Park
Bloom Edwd F (Lillian) foremn h 555 20th
Bloom John r 3370 31st
Bloom Ming S slswmn Geo F Otto & Son r 1669 1st
Bloom Nathaniel H (Esther) rest 1058 3d h 4124 Scott av E S D
Bloom Wm h 1141 15th
Bloombergh Aug J truck driver P M Dairy Co r 650 11th
Bloombergh Gus slsmn P M Dairy Co r 650 11th
Bloombergh Jas h 650 11th
Bloomer Charles H (Dorothy A) slsmn Lion Clothing Co h 3667 Park blv
Bloomfield Chas (Jennie) tailor h 4544 Cleveland av
Bloomquist Frank r 1229 8th
Bloomquist John r 1570 7th
Blophy Hugh J h 2432 Imperial av
Bloss Rudolph G (Carrie) h 111 24th
Blossom Geo F (Alice W) h 3202 Elliott Loma Portal
Blossom Philip M student Kelsey-Jenney Coml Coll r 415 C
Blount Wm B clk r 542 16th
BLUE BIRD RESTAURANT, Teddy O'Keefe Prop, 3865 5th, Tel Hillcrest 3070
Blue Cross Veterinary Hospital (L J Proper G W Foelschow) 1795 Moore

P. M.
DAIRY
CO.
Manufacturers and Distributors of
Purity Dairy Products
COTTAGE CHEESE
ICE CREAM
BUTTER
CREAM
MILK KEFIR
12th & K Sts.
Phone, MAIN 3311
Butter and Egg Dept.-701 Fifth
MAIN 411

"San Diego's All Year 'Round Toyland"
PASSMORE'S BIRD AND TOY STORE
Phone 625-70
Alexander Noland, Prop'r
Canaries, Parrots and Gold Fish
Toys and Sporting Goods
1194-1198 SIXTH ST.
CORNER B

STEAMSHIP AGENT
659-12
--travel

S. L. KREIDER
239 SPRECKELS BUILDING
TICKETS OVER THE PRINCIPAL STEAMSHIP LINES OF THE WORLD
INFORMATION - LITERATURE - ITINERARIES
"We Ship Your Freight"

SHIPPING
659-12
--shipping

Blue Sarah E wid S L h 3645 30th
Blue Sea Cottages A E Kern mgr ft Bon Air av La Jolla
Bluhm Louella wid F O (Elite Costume Shoppe) h 728 Bway
Blum Harry (Elizabeth) h 3608 Vermont
Blum Jacob (Carolina) sausage mkr C S Hardy h 4972 Suclid av
Blum John (Lena) seacher Sou Title Guaranty Co r 3715 Arizona
Blumberg Abraham (Sophia) pres Blumberg-Schoenbrun Co h 4040 Alameda dr
Blumberg Harry r 4040 Alameda dr
Blumberg-Schoenbrun Co Inc Abraham Blumberg pres Mark Schoenbrun sec-treas cloaks and suits 531 Bway
Blumbo Janet Mrs with Marston Co r 1759 2d
Blumbo Saml (Jennie) (M & B Wrecking Co) h 203 21st
Blumenthal David (Elizabeth) motormn S D Elec Ry Co h 2325 Wightman
Blundall Edwin mach r 1920 Logan av
Blundall Geo W (Anna) U S N h 1920 Logan av
Blush Harry H (Winifred E) lab h 1861 Kearney av
Bly Lena maid St Charles Hotel r 1229 8th
BLYTH, WITTER & CO, Fred J Toole Mgr, Bonds and Investments, First Natl Bank Bldg, 1007 5th, Tel Main 5500 (See right top lines)
Boa Minnie nurse r 1940 3d
Boach Frank A student r 1233 Hendricks av
Boach Fred H student r 1233 Hendricks av
Boach Tillie wid Frank h 1233 Hendricks av
Boag Margaret Mrs r 3584 5th
Boag Roma waiter r 1161 5th
Boah Emanuel lab r 414 G
Boalt Elizabeth G r 320 Fir
Board of Education see City Board of Education
Board of Fire Underwriters of The Pacific Dist 121 Bway rm 612
BOARD OF PARK COMMISSIONERS, H C Ryan Pres, John F Forward Jr Sec, Thos N Faulconer Exec Sec, V Hugo Klauber, Administration Bldg, Balboa Park
Board Sherman A (Emma) cond S D Elec Ry Co h 2552 Imperial av
Board Wm J (Adelaide) confy 318 E r Hotel Knickerbocker
Boardman Geo E (Mildred H) clk Santa Fe h 2961 A
Boardman Lucy wid G E r 2903 Thorn
BOARDS, For all City and County Boards see Miscellaneous Section Front of Book
Boardwell Percy truck driver h 628 Sicard
Boatman John W installer P T & T Co r 230 W Cedar
Bobb Rose M wid Geo r 3784 Louisiana
Bobbio Anna boxmkr S D Paper Box Co r 5371 Gaines
Bobbio Lillian drsmkr Mrs M Amos r 5371 Gaines
Bobbio Peter (Amelia) lab h 5371 Gaines
Boberg Eric B janitor First Natl Bank r 1246 13th
BOB-O-LINK ELECTRIC CO, J Lester Brown Mgr, Washing Machines, Vacuum Cleaners, Ironing Machines, Sewing Machines, 532 E, Tel 64421
Bobrski Jos machhd W J Glasson Planing Mill r 4686 Mississippi
Bobzien Carl H (May) mach West Coast Gas Eng Co h 643 12th
Bochardo Anton fur rms 536 5th
Bockemuehl Lillian M Mrs h 724 Sutter
Boddy Cecil R (Goldie M) carrier P O r National City
Bode Fredk A (Bessie L) landscape gard 1260 University av h 4207 Altadena E S D
BODE RUDOLPH, Sec Russ Lumber & Mill Co, r San Francisco
Boden Alice J ldywkr Elec Lndy Co r 4520 Campus av
Boden Edwd J truck driver W J Butler r 4520 Campus av

IRWIN & CO.
Hay, Grain and Feed
Grain Bags
Wool Bags
Sack Twine
Coal, Wood
MFG.
POULTRY AND DAIRY FEEDS
Main Office
FOURTH AND K
Phones:
Main 440
663-01

JONES-MOORE PAINT HOUSE
WHOLESALE RETAIL
Paint
Varnish
Roofings
Cor. 5th and A Streets

IF IT'S INSURANCE "Remember Gist"
Gilman A. Gist
Insurance Specialist
MAIN 188 444 SPRECKELS BLDG.
ETNA

LOS ANGELES
SAN FRANCISCO
OAKLAND

HUNTER, DULIN & CO.

PASADENA
SANTA BARBARA
HOLLYWOOD

GOVERNMENT, MUNICIPAL AND CORPORATION BONDS
FOURTH FLOOR, FIRST NATIONAL BANK BUILDING TELEPHONE, MAIN 5586

SUNSET
ENGRAVING COMPANY
DRAWINGS
ENGRAVINGS
SAN DIEGO, CALIF.
NINTH FLOOR
ELECTRIC (TIMKEN) BUILDING
MAIN 1517

Boden Nellie M wid John h 4520 Campus av
Bodendeck Wm G (Lottie) auto opr Union Ice Co h 317 18th
Bodewig Aug F gard r 106 West B
Bodie W D stage driver h 1445 B
Bodine Frank (Mary E) rancher h 611 S 32d
Bodine Margt Mrs h 1327 Bway
Bodmer Reinhold P real est h 943 10th
Bodor Alex H (Maude) marble str Southwest Onyx & Marble Co h 2855 K
Bodtke Margaret E (Harper Method of Shampooing) h 1715 29th
Bodtke Rosa Mrs r 1715 29th
BOECK VICTOR L (Alvira C) Linotypers, Advertising Printers, Multigraphing, 962 2d, Tel Main 1983, h 3808 Wlilow, Loma Portal (See page 61)
Boegel Henry lab City Operating Dept r 546 Ash
Boegeman Dwight E driver Hage's Sanitary Ice Cream Co r 3571 Van Dyke av E S D
Boegeman Harry R (Bertha) aviation mech Rockwell Air Int Depot h 4027 Alabama
Boegeman Wilbur F driver Hage's Sanitary Ice Cream Co r 3571 Van Dyke av E S D
Boegen Arthur truck driver F C Orndorff r 2202 Kearney av
Boegen Kate wid Louis h 3853 3d
Boehlke Theo driver Owl Cab Co r 2244 L
Boehlke Wm (Bertha) lab P M Dairy Co h 2244 L
Boehm Paul W (BessieE) (Maywood & Boehm) h 1734 Ft Stockton dr
Boehm P W h 2048 3d
Boehm Rochelle Mrs r 244 W Fir
Boehmke Henry (Myrtle) auto opr C S Hardy h 3735 Newton av
Boehrig Chester H bkpr r 1529 A
Boehrig Geo F prop Johnson Cigar Co h 743 Date
Boehrig Hannah M Mrs clk Ballard & Brockett Co r 3544 Arnold
Boehrig Pearl B Mrs clk C S Hardy h 4543 Park blvd
Boehrig Wm A (Nora C) (Souvenir Cloth Photo Co) h 1529 A
Boeker Elizabeth r 4705 Gardena av
Boeker H S mining r San Diego Hotel
Boer Garrett pay clerk U S N r 2372 1st
Boerste Aug G (Fae) musician h 2302 Julian av
Boeschen Esther wid Lawrence r 4587 Terrace dr
Boettger Wm h 840 B
Boettger Wm E Capt asst field dir American Red Cross r 532 W Grape
Boettiger Adam C (Dorothy) cashr Hunter Dulin & Co h 3630 Park blvd
Boettiger Dorothy asst librarian S D Pub Library r 3630 Park blvd
Boettiger Dorothy M with Marston Co r 3630 Park blvd
Boettiger Marie D r 3630 Park blvd
Bogar Wm F (Florence I) carp h 2142 Franklin av
Bogart Elwood S (Lillian) h 202 Southlook av
Boget Chas C h 3821 Alpha
Boget Geo W (Katie M) rancher h 4959 Long Branch av Ocean Beach
Boget Ruth D Mrs tchr Lowell Sch r 4730 W Panorama dr
Boggeln Alfd C (Lillie) cementwkr h 1030 A
Boggeln Floy Mrs h 620 S 28th
Boggeln J Ewart cashr Pacific Steamship Co r 2862 National av
Boggess Martha r 1319 5th
Boggi Lallo hlpr Fred Harvey r Union Depot
Boggie Frank (Effie) cement wkr h 2449 G
Boggs Carrie Mrs r 2423 L
Boggs Julia wid John W fur rms 1345 3d h same
Boggs Kathryn F wid A W slswmn Geo A Bown Co h 417 Date
Boggs Lloyd J band ply mkr Spreckels Savage Tire Co r 2015 Irving av

PHONE
MAIN 2325
ROGERS
CARRIAGE
WORKS
ALPY & KOLBECK
Proprietors
AUTOMOBILE
and CARRIAGE
REPAIRING
Bodies, Springs
and Wheels Made
to Order
635 2nd St.
San Diego, Cal.

WHITE FRONT GARAGE
Repairing, Tires, Accessories, Gas and Oil SPECIALLY EQUIPPED TOW CAR
HILLCREST, 2562-J FRED TYE, PROP. 900 UNIVERSITY AVE.

PLUMBING, HEATING, REPAIRING
REED BROS. CO. 727-733 SEVENTH STREET
SUCCESSORS TO
W. C. MERRITT CO. MAIN 852 SAN DIEGO

Boggs Robt lab h 7640 Bishops lane La Jolla
Boggs Stephen H warehsmn Globe Grain & Milling Co r 1547 Columbia
Boggs Wm H (Marie) stage driver h 1974 Julian av
Bogue Peter (Ellen E) h 229 Ivy
Bogue Steven H (Mary E) insp Spreckels Savage Tire Co h 4570 Campus
Bogusch Harry R (Grace M) Lt Comdr U S N Personnel Officer Staff Hqu 11th Naval District r Coronado
Bohannon Amy Mrs h 5459 Beaumont av Bird Rock
Bohannon Cornelius I (Irene) prop Bird Rock Inn h Bird Rock
Bohannon Vera J clk S H Kress & Co r 4373 Manzanita way E S D
BOHEMIAN DISTRIBUTING CO, V J Trapani Mgr, "The House of Beverages" Mfrs, Wholesalers, Jobbers, 825 Harbor, Tel Main 518
Bohlman Anna A opr Sunshine Mfg Co h 4960 Saratoga av Ocean Beach
Bohn Charlotte S nurse 2760 K r same
Bohn Ernest B (Ellen) clk h 251 36th
Bohn Stanley J clk Maydole Smith F & P Co r 3663 Reed av E S D
Bohne W E truck driver Boulevard Exp r 108 F
Bohnenkemper Mae L wid G C h 807 10th
Boilard Edwd J (Emily) rep New York Life Ins Co r La Mesa Hts
Boillot Edmond A (Mae L) carp h 4669 30th
Boise Chas h 832 10th
Boisseree Peter (Hazel) mgr The Nick Harris Detectives h 2224 Adams
Boje Mabel V tchr r 4036 Utah
Bojorquez Santiago (Esther) lab h 248 17th
Boka Geo (Anna W) h 1258 16th
Bolam Albt E (Nellie) clk S D Cons G & E Co h 1216 W Spruce
Bolam Elizabeth L wid R S h 3919 Illinois
Bolan Mary W Mrs phys dir Y W C A h 1245 11th
Boland Wm H (Marguerite M) h 3945 Alameda dr
Bolander Elmer E (Amelia) carrier P O h 1503 Dale
Bolander Maude L r 1503 Dale
Bolander May E r 1503 Dale
Bolander Walter student r 1503 Dale
BOLANOS CACHO MIGUEL, Mexican Attorney and Counsellor at Law, All Mexican Legal Matters, Office and Residence 1425 5th, Tel 64228
Bolasco Jimmie waiter r 3611 30th
Bold Mary A r 1843 Bancroft
Boldman Bobbie C Mrs slswmn G H Becker Co r 1269 12th
Boldman Irve C (Bessie C) law clk Curtis Hillyer h 1269 12th
Boldman Nellie K opr Sunshine Mfg Co r 4656 Park blvd
Boldman Wm V (Nellie) h 2812 Franklin av
Boldrick Geo F (Beatrice W) v-pres Boldrick Shoe Co h 3922 Ibis
Boldrick John E (Eleanor H) sec-treas Boldrick Shoe Co h 4240 Arden way
Boldrick M Eliza wid Thos h 4232 Arden way
BOLDRICK SHOE CO, W T Boldrick Pres, G F Boldrick V-Pres, J E Boldrick Sec-Treas, 946 and 1158 5th, Tel Main 1282
Boldrick W Thos (Flossie E) pres Boldrick Shoe Co h 4215 Arden way
Bolds Wm (Helen) h 1671 10th
Boldt Geo lab r 4725 Coronado av Ocean Beach
Boles B Frank (Bessie) blksmth S D Cons G & E Co h 3100 Franklin av
Boles Edgar lab h 4342 44th
Boles Lloyd L (Ethel) slsmn h 2617 G
Bolgalsky Tony O H (Jessie) mfrs agt 1702 Bway h same
Bolger Franc clk S D Cons G & E Co r 1268 1st
Bolger Thos tchr r 1373 C
BOLIVAR PACKING CO (H A Barraclough, Gilbert Thompson, Harry E Graham) Packers of "Bolivar" Brand California Olives, 1339 S Beardsley, Tel 66332

West Coast
LIFE
INSURANCE
COMPANY
PERFECT
PROTECTION
POLICIES
LIFE
HEALTH
ACCIDENT
A SERVICE
THAT
ENDURES
E. CROWE
DIST. MANAGER
338 Spreckels Bldg.
San Diego
PHONE 649-52

PHILIP
MAYER
CO.
848 7th St.
Phone, Main 1853
AGENTS FOR
Baker Iron Works
Fairbanks, Morse
and Co.
Wagner Electric
Co.
Electrical Supplies
Motor Repairing
ELEVATOR and
ELECTRICAL
CONTRACTORS

PERCY H. GOODWIN CO.
GENERAL INSURANCE AND BONDS • REAL ESTATE, RENTALS AND MORTGAGES
1202 FOURTH STREET TELS., 668-97 668-98

PHONES:
OFFICE, MAIN 17
RES., HILLCREST 2295-J

For Bargains in City and Country
REAL ESTATE
Also Imperial Valley Land
Exchanges a Specialty

YOU WANT TO SEE THE ONLY
FRANK E. JONES
1015 7TH ST.

ROWE MOTOR SHOP

The House of Service

Washing
Greasing
Gas and Oils
Accessories
Vulcanizing
Gill Batteries
Battery Repairing
General Repairing

Eighth and C

PHONE
644-73

Boll Anna r 4320 Campus av
Bolles Howard E (Mary E) h 4507 New Hampshire
Bolles Louise student r 4507 New Hampshire
Bolles Lucille H student r 4507 New Hampshire
Bolles Wm E civ eng r Pt Loma Homestead
Bollin Herman J (Lula C) cashr Carlson & Simpson h 1615 3d
Bollin Walter S (Virginia B) truck driver h 728 Redondo ct Mission Bch
Bolling Bernice r 3615 Louisiana
Bolling Beverly D h 3615 Louisiana
Bolling John L acct Union Title Co r 3615 Louisiana
Bolling Philip F slsmn P W Gavin Co r 4716½ Works av
Bollinger John F (Mollie) soft drinks h 1245 1st
Bollinger Marie G wid Alex h 282 S 40th
Bollman Claude R student r 1902 32d
Bollman Floyd C bkpr Sou Trust & Com Bank h 1665 2d
Bollong Neil R (Eugenie R) slsmn h 831 16th
Bolman Andw J tallymn h 4314 37th
Bolman Lola E wid Arthur r 4314 37th
Bolme Guadalupe h 1621 Logan av
Bologna Danl cook Lenox Cafeteria r 930 7th
Bologna Jas (Rosa) fishermn h 521 W Fir
Bologna Peter (Rosa) fishermn h 1990 California
Bolt Gertrude H slswmn r 3935 Eagle
Bolton Cecil S student r 3819 Georgia
BOLTON CO, W A Bolton Pres, N B Bolton Sec, General Insurance, 602 Electric Bldg, 861 6th (See right side lines and page 56).
Bolton Ella R r 4567 Arizona
Bolton Fred R (Mollie R) h 3819 Georgia
Bolton John C (Alice) carp h 4567 Arizona
BOLTON NELLIE B MRS, Non Board Fire and Auto Insurance, 602 Electric Bldg, 861 6th r 4033 Alameda dr
BOLTON WALTER A (Nellie B) General Insurance, Dist Mgr Mutual Life Ins Co of New York, 602 Electric Bldg, 861 6th, h 4033 Alameda dr
Boltz Jennie Mrs r 2242 N
Bomar J Henry lab City Operating Dept r 628 S 33d
Bomar Mattie wid Thos r 628 S 33d
Bomar Thos W (Edna) lab City Operating Dept h 628 S 33d
Bombel Wm R cigars 1130 4th r Y M C A
Bomberger David R associate boys' work sec Y M C A r same
Bomgardner Irene M dental mech H C Grossman r 232 W Brookes av
Bomgardner Wm (Cecelia) h 232 W Brookes av
Bon Air Apartments 1919 4th
Bon Ton Beauty Parlors (Eleanor Olds) 531 Bway
BON TON UPHOLSTERY HOUSE, Angel Bruno Prop, Draperies and Decorating, Any Style of Furniture to Order, New Mattresses Made to Order and Renovated, Furniture Repaired and Refinished, Antique Furniture Restored, 1825-1845 5th, Tel 63273
Bonanza John h 1535 Atlantic
Bond Annie wid D C h 3966 Falcon
Bond Arthur G (Helen) h 1210 Felspar Pacific Beach
Bond Basil B (Edith) U S N h 421 S 38th
Bond Chas (Elizabeth) h 1070 7th
Bond Ella wid Wallace r 1662 5th
Bond Fannie G Mrs h 4984 Del Monte av Ocean Beach
Bond Geo R bottler P M Dairy Co r 834 3d
Bond Percy bottler r 4984 Del Monte av Ocean Beach
Bond Percy clk Challenge Cream & Butter Assn r 4222 4th
Bond & Goodwin & Tucker Inc Frank B Dudey mgr bonds 948 3d rm 304
Bondell Wm W (Dora) truck driver J S Schirm Coml Co h 2954 Newton

MALTED CRACKED WHEAT BREAD

Southern California Baking Co.
125-171 FOURTEENTH ST.
Phones, 659-09 Factory 655-25

LOS ANGELES
SAN FRANCISCO

WM. R. STAATS CO.
—ESTABLISHED 1887—

PASADENA
SAN DIEGO

GOVERNMENT, MUNICIPAL AND CORPORATION BONDS
410 UNION BUILDING TEL. 642-09

Bone Bertram A (Ruth A) h 1219 Essex
Bone Blanche G tchr Brooklyn Sch r 1360 31st
Bone John C (Lucille) dept mgr Holcomb's Dept Store h 1360 31st
Bonett Chester N (Edith A) painter h 4047 Bay View ct
Bonfils Lillian E Mrs h 3035 Kingsley Loma Portal
Bonham Harry H (Marguerite) barber h 3835 Valle av
Bonham LeRoy student r 3835 Valle av
Bonham Martin L (Mamie) slsmn Geo A Bown Co h 1441 6th
Boniface Frank Lee (Alice M) 2d hd autos 868 Front h 1129 G
Boniface Henry L student Kelsey-Jenney Coml Coll r 1129 G
Bonillas A lab S D Elec Ry Co r 2060 Newton av
Bonita Apartments 1430 7th
Bonk Gay B Mrs waiter h 2227 C
Bonner Fred H (Mary H) barber h Vista nr Southern
Bonner James A h 1509 E
Bonner Wister B (Alberta) h 15 16th
Bonnert Marian wid Jos r 1017 W Washington
Bonnifield Frank A (Anna) U S N h 3936 Georgia
Bonnin Chas H deliverymn Izer Davis Co r 3511 Utah
Bono Jacob (Jennie) fishermn h 1757 State
Bonser Harry lampblackmn S D Cons G & E Co h rear 607 13th
Bontty John N (Matilda) watchmn h 1735 Newton av
Booher Leroy (Minnie E) h 1853 1st
Booher Prince L (Harriett M) slsmn Special Service Flooring Corp h 4614 Mississippi
Book Bessie M asst County Supt of Schools r 4558 Delaware
Book Clifton T asst mgr bond dept Sou Trust & Commerce Bank r 4558 Delaware
Book Johnty L (Willanna) brklyr h 4558 Delaware
Book Nook The Dolph & Cooper props 1243 5th
Booker Frank J joiner U S N Supply Depot r Jamul
Booker G M r 3359 5th
Booker Harry actor h 725 Pennsylvania av
Booker Isaac (Ethel M) butler J W Sefton jr h 1245 J
Booker John A (Cath A) lab h 4221 10th
Booker Mary A wid Edwd h 2026 National av
Boomer Jas A r King George Hotel
Boone Andw R student r 2645 E
Boone Clarence R (Maggie) clk Rockwell Air Int Depot h 2645 E
Boone Danl E (Emma H) sec La Mesa Homes Co h 3794 Louisiana
Boone Geo W (Margt A) h 3953 Oregon
Boone Nannie wid B F r 2310 6th
Boone Ralph clk Irwin & Co r 1930 Union
Booten Carl A (Ardis) h 2067 1st
Booth Alberta Mrs tchr r 3719 Villa ter
Booth Alice lndrs r 1219 1st
Booth Arthur L (Hortense) pharm Ferris & Ferris h 3433 Albert
Booth Chas G (Emily A) h 2710 Granada av
Booth Dorothy clk Federal Drug Co r 516 West C
Booth Edwd I (Hazel) stmftr h 4952 Coronado av Ocean Beach
Booth Elsie K searcher Union Title Ins Co r 1334 7th
Booth Esther E r 648 Ash
Booth Frances R wid J P h 1445 B
Booth Frank (Mary A) h 1585 Torrey rd La Jolla
Booth Frank h 310 Elm
Booth Frank A with Benson Lmbr Co r 3685 Wilson av E S D
Booth Frank W (Carrie) h 432 18th
Booth Margt E dir City Playgrounds r 432 18th
Booth Mary Mrs h 2927 4th

SUPER SERVICE IN ALL LINES OF INSURANCE
Chamberlin Insurance Agency
Suite 301
Southern Title Bldg.
Phone Main
2505

MAIN 939
WHITE'S
WALL PAPER AND PAINT STORE
727 E STREET

RELIABLE SERVICE
AT
REASONABLE PRICES
REPAIRING BY EXPERTS
FRED A. HEILBRON
PLUMBING AND HEATING
1446 5TH ST
TEL. 632-53

PHONE 641-11 **H. A. CAMERON CO.** UNION BLDG.
THE OFFICE OF EFFICIENCY
EVERY KIND **INSURANCE** BETTER SERVICE

SOUTHERN SCHOOL OF SECRETARIES

"Better Business Training of Office and Clerical Assistants

Bookkeepers

Stenographers

Secretaries

Comptometer Operators

TEL. MAIN 2790

Ethel Hardy Robertson, Supt.

Booth Ted barber 36 25th r 2493 Imperial av
Boothe Alice wid Geo h 1117 12th
Boothe Mary A usher Bway Strand Theatre r 1117 12th
Boothe Zaidi B usher Bway Strand Theatre r 1117 12th
Booton Carl A checker Rockwell Air Int Depot r 344 A
Bopes Geo h 4415 Alabama
Bopes Nora Mrs h 1356 6th
Bopp Karl F clk Am Ry Exp r Lemon Grove
Boquet Lucius gard 3080 G
Boram Rollo K (Emily P) asst eng Union Ice Co h 1330 C
Borbos Barbara wid Alex h 1727 State
Borcherdt Carrie L wid J C h 4943 Niagara av Ocean Beach
Borden Alice M wid W D h 326 W Cedar
Borden Florence bkpr Bunnell Photo Shop r 332 Dewey
Borden Jefferson S (Mittie) carp 317 Dewey h 332 same
Borden Wm E clk Western Metal Supply Co r 326 W Cedar
Borderland Express W J Gibson prop 325 West G
Bordner Eva E Mrs mgr Loraine Apts r 1632 4th
Bordner Jas H (Eva E) janitor h 1632 4th
Bordwell Percy F dr Benson Lmbr Co r 2260 Irving av
Boreel Francois r 1242 1st
Borella Edwd A barber 2263 Logan av r 2257 same
Borelli John (Rosella) macaroni mkr S D Macaroni Mfg Co h 1740 India
Boren Clifford A (Ida M) painter 217 Elm h same
Boren Isaac A (Laura B) slsmn Crown Realty Co h 260 S 40th
Boren Nancy A wid E M r 951 Wallace ct
Borg Grace F Mrs h 4876 Muir av Ocean Beach
Borger Henry lab City Operating Dept r 423 West F
Borgerding Christopher (Josephine) h 3960 Center
Borgh Anna L Mrs tailor P W Laureen r 409 Sicard
Borgh John (Anna L) h 409 Sicard
Borghi Anton janitor Whitney & Co r 1401 J
Borland Mary wid J h 800 9th
Borlin Eric O (Signe M) stevedore h 1983 National av
Borlin Marcus W watchmkr J Jessop & Sons r 1983 National av
Born Harry E (Lucile) br mgr General Cigar Co Inc h 1534 Front
Born Jas A cable splicer r 3940 5th
Born Peter shoe repr 3021 Juniper h same
Borneman Ernest dyermn S D Cons G & E Co r 4147 Central av E S D
Bornemann Julia I Mrs h 2100 1st
Bornowski Andw (Annie) gard h 7442 Draper av La Jolla
Boroff Adah L steno R G Fenn r 2065 Union
Boroff Ella Mrs drsmkr 2065 Union h same
Boronda Florence J student r 305 Sloane
Boronda Jas C (Jennie E) motormn S D Elec Ry Co h 305 Sloane
Boros Annie E Mrs maid S D Hotel r 1244 9th
Borquez Ray (Agatha) clk Monarch Drug Co r 2415 Moore
Borst Jesse P r County Hospital
Bortfeld Paul H (Helen M) agt Union Ice Co h 7460 Cuvier La Jolla
Borthwick Anderson teller First Natl Bank r 2418 30th
Borthwick Marion A wid Geo h 2418 30th
Bosch Chas (Margt E) lab h 221 G
Bosch Geo (Clara E) gard Greenwood Cemetery h 4075 Florida
Bosch Jas cook r 329 10th
Bosch Mary A wid J B notions 1619 W Lewis h same
Bosch Phillipina M wid Adolph h 1702 Bway
Boscher Marie wid E H h 2102 G
Boscow Albt (Sarah) whse foremn W P Fuller & Co h 2235 Dale
Boselli Frank E polshr Southwest Onyx & Marble Co r 2138 Harrison av

More Value for Less Money **WHITING-MEAD COMMERCIAL CO.** OF SAN DIEGO
Lumber, Plumbing Material, Paints, Pipe, Hardware, Roofing Paper, Electric Goods, Wall Board, Sash and Doors, Wrecking Department
Office and Warehouse, First N. E. Cor. G PHONE, MAIN 709 Wrecking and Lumber Yards 14th S. W. Cor. K, Phone 652-40
East San Diego Branch, 3923 University; Telephone, Hillcrest 3195-W

WOOD AND COAL - POULTRY SUPPLIES
FRED C. SILVERTHORN & SONS
844 MARKET STREET **TELEPHONE, MAIN 1059**

Boselli Henry polisher h 2138 Harrison av
Boselli Louis J lab Southwest Onyx & Marble Co r 2138 Harrison av
Boshard J J U S N r Albany Hotel
Bosley Edwd barber 636 16th h same
Boss Alfd K (Blanche K) h 1320 Douglass
Ross Rachel L wid Aratus r 1320 Douglass
Bossard Carl F slsmn Remington Typewriter Co r 3113 Kalmia
Bostad Martha M wid Claus h 4618 Campus av
Bostad Martha O tchr r 4618 Campus av
Bostian Margt tchr Francis W Parker School r 525 Kalmia
Bostic Thos H (Dorothy G) U S N h 4037 Richmond
Boston Apartments 1820 1st
Boston Eleanor M Mrs bkpr Norton Lilly & Co r 4512 Maryland
BOSTON INSURANCE CO, Nelson L Coleman Agt, 214 C
BOSTON INSURANCE CO, Harry Fisher & Co Agts, 240 C
BOSTON INSURANCE CO, Gilman A Gist Agt, 444 Spreckels Bldg, 121 Bway
Boston Jos H (Eleanor) clk r 4512 Maryland
BOSTON STORE THE, Samuel M Bingham Prop, Dry Goods and Ladies Furnishings, 1065-1075 5th cor C, Tel Main 374
Boston Wm J poultrymn r Encanto
Bostrom Richd E (Agnes) benchhd S D Planing Mill h 2475 B
Bosustow Wm prop Mitchell's Cafeteria r Hotel Maryland
Boswell Agnes Mrs h 3560 Herman av
Boswell Oscar B lab City Operating Dept r 1830 B
Bosworth Chas O (Leona) machinmn Bishop & Co h 625 Raven
Bosworth Elsie L tchr La Jolla Junior High Sch r 7879 Herschel av L J
Bosworth Hugh F (Murdula) h 7879 Herschel av La Jolla
Bosworth L Lawrence (Maude E) dentist 520 E rm 714 h 3807 4th
Botham Leila J wid C R h 4532 Belmont av
Bothell Elizabeth A Mrs artist 3775 31st r same
Bothell Leon L (Elizabeth A) purch agt Natl Iron Wks h 3775 31st
Bothell Parks B (Carrie E) h 1728 L
Botkin Addison S (Lillie B) h 3500 Utah
Botkin Elizabeth student r 3520 Utah
Botkin Thos M (Clara A) tailor h 3520 Utah
BOTSFORD HOTEL, C A Russell Prop, Modern in Every Respect, European Plan, Moderate Rates, 1048 6th, Tel Main 5380
BOTTERELL WM J (Gladys) Prop San Diego Auto and Carriage Co, h 1825 Cypress av, Tel Hillcrest 1209-J
Bottiger Chas N (Josie O) bkpr Young & Camberlain h 3076 Imperial av
Bottleman C E r Golden West Hotel
Bottom Raymond B Capt C A C U S A r Fort Rosecrans Pt Loma
Bottorff Elsa hairdrsr Aseptible Toilette Shop r National City
Bottroff John A (Eda L) apiarist h 1708 Grove
Bottroff Martin V (Margt) gard h 4853 David pl
Bottroff Mary student r 4853 David pl
Bottroff Robt A r 1708 Grove
Bottroff Thos N (Myrtle) (Bottroff & Kolbak) h 3242 Boston av
Bottroff & Kolbak (T N Bottroff S S Kolbak) auto body mfrs 372 10th
Bouchard Ella L wid E J h 4185 Jackdaw
Bouchard Frank (Frances) mgr Allied Cooks & Waiters Club r 535 W Date
Boucher Danl I (Golden) carp h 442 21st
Boucher John hlpr h 1031 University av
Boucher John J shtmtlwkr Peterson Bros r 2214 Bway
Boucher Manly D (Alice H) prin Sherman Sch h 3755 Pringle
Boucherie Frank F (Mabel E) h 3774 33d
Boudinot H E transitmn S D Cons G & E Co r 108 F

WM. F.
HARRIS AUTO PAINT SHOP
TRUCK LETTERING
18th and K
TEL. 612-45

C. J. HENDRY CO. Ship Chandlers and Naval Stores
FISHERMEN'S SUPPLIES
C ST., N. E. COR. INDIA TEL. 636-52

WASHING MACHINES
SEWING MACHINES
VACUUM CLEANERS
HEATING APPLIANCES
PORTABLE LAMPS
955 SIXTH STREET

Hartwell ELECTRIC COMPANY

ELECTRICAL CONTRACTORS
LIGHTING FIXTURES
MOTORS, MOTOR REPAIRING
MAZDA LAMPS
TELEPHONE, MAIN 318

Johnson-Saum Company
FUNERAL DIRECTORS
LADY ASSISTANT
N. W. Cor. Fourth & Ash
TEL. 668-39

WHITSITT'S MILLINERY SUPPLY
WHOLESALE AND RETAIL
632-634 C Street
TEL. 631-02

Boudrie Jacob M (Ursula) blksmth Standard Iron Wks h 2129 Market
Boudrie Vincent M (Violet) slsmn Young & Chamberlain h 1725 I
Boughman Chas O r 1142 Union
Boughman Norma Q Mrs pkr Showley Bros h 2136 State
Boughman Roy O meatctr C M Freeman r 3739 29th
Boughten Geo h 832 10th
Boughton Anna M wid C E h 235 19th
Boughton Byron A (Gertrude) reprmn Alfd Stahel & Sons h 4472 Georgia
Boughton Lloyd N bkpr S D Savings Bank r 235 19th
Boughton Ray W (Marie) slsmn Kushel Burnett h 4572 Campus av
Boughton Roy J slsmn Alfd Stahel & Sons r 4449 Park blvd
Boughton Warren G clk S D Cons G & E Co r 235 19th
Bougie Fredk slsmn Joe Cascio r 933 11th
Bougie Fredk I (May) expressmn h 906 11th
Bougie May Mrs slswmn G H Becker Co r 906 11th
Bouillet Marcelina wid Fred lndywkr Sanitary Lndy Co r 1872 Kearney av
Boulais Alphonse J slsmn Whiting-Mead Coml Co r 4021 Pauly av E S D
Boulanger Louis N r 811 S 32d
Boulanger Rhoda Mrs h 811 S 32d
Boulden Stephen A (Grace) supvsr U S Forest Service h 4403 Idaho
BOULEVARD EXPRESS (C D Boynton, G H Spooner) San Diego to Los Angeles, Daily Service, 335 West G, Tel Main 2347 (See classified Transportation Co's)
Boulger John A r King George Hotel
Boulter Frank (Rose) lab Benson Lmbr Co h 1776 National av
Boulter Franklin (Helen T) h 4119 Palmetto way
Boundy Clifford E clk Western Metal Supply Co r 4426 Florida
Boup Clifford lab C S Hardy
Boup E lab C S Hardy
Bour Ellis W (Emma M) musician h 2218 Harrison av
Bourbon Claude bldg contr 1021 Essex r same
Bourbonnie Napoleon (Eva) h 3970 Idaho
Bourda Julius (Amelia) lndymn New French Lndy h 1206 Cleveland av
Bourdette Chas O (Mary) printer h 2964 Logan av
Bourdon Edwd (Cora) auto opr h 2117 Logan av
Bourke Cath nurse Mission Valley Hospital
Bourke Elma L clk S D Cons G & E Co r 1268 11th
Bourke Harold C slsmn Urner Cereal Co h 650 11th
Bourke Mary wid L T h 1268 11th
Bourne Allan B (Edith) h 3516 Main
Bourne Estal R (Floy L) bldg contr 3647 Grim av h same
Bourne Floy L steno Sou Title Guaranty Co r 3647 Grim av
Bourne Wm O (Estella R) slsmn Grable-Francisco-Bleifuss Co h 3527 Grim av
Bourns Jas (Mary E) h 1431 1st
Bourquin LeRoy J (Lorraine) auto mech Powell Motor Co h 1057 26th
Bourus Jos M (Lenore) clk S D Cons G & E Co h 3584 Arnold
Bousman Mary student r 4336 Taylor
Boussy Ernest (Anna) rest 527 F r 856 5th
Boust Harold S (Marion) U S N h 2829 Lincoln av
Boutelle Abbie W wid T N h 1654 3d
Boutelle John B r 2309 5th
Boutelle Walter W (Anna A) music tchr 640 Bway rm 14 h 3855 Brant
Boutte Eulalie wid Homer h 3026 K
Boutte Frank r 3026 K
Boutwell E Mirabel clk Sou Title Guaranty Co r 2844 B
Bouvet Jane A designer Jarrells r 1437 4th
Bouvet Lucien (Marguerite) (Southern Syndicate) h 121 University av
Bouvet Maurice B teller Bank of Italy r 121 University av
Bover Mary L Mrs h 2142 5th

BEACON HILL NURSERY
Shade Trees, Shrubbery, Fruit Trees, Bedding Plants, Roses, Seeds, Soils, Fertilizers, Ferns, Hanging Baskets
1901 Broadway - 633 68th, Encanto - 16th cor. Highland Ave. National City. Phone, Main 1124

Frank A. Salmons 1036 Fourth Street GRANT HOTEL BLDG. Phone Main 244
Insurance and Bonds
Writes All Forms of **Insurance**

Bovett Jane W Mrs r 4121 Illinois
Bowden Edwd (Cora) h 1552 6th
Bowden Edwd jr (Doris K) meat ctr C S Hardy h 1440 6th
Bowden Ralph (Nellie) auto opr C S Hardy h 2184 Franklin av
Bowe Frank W police r 4076 Oregon
Bowe Fred (Della M) h 1769 Moore
Bowe Geo A (Josephine E) lab Rockwell Air Int Depot h 4076 Oregon
Bowe Julia A clk P O r 2560 E
Bowe Kath L clk P O h 2560 E
Bowe Patk A (Elizabeth) h 3134 Juniper
Bowen Albt R r 106 West B
Bowen Eva M wid W T h 29 25th
Bowen Harry E (Bowen & Ettelson) r U S Grant Hotel
Bowen Jessie E r 29 25th
Bowen John C (Ida M) h 3530 Pershing av
Bowen John W h 3927 Utah
Bowen John W (Priscilla) acct h 1733 1st
Bowen John W lab Citrus Soap Co r 4450 Montevista E S D
Bowen Jos H (Jennie E) ins dept Percy H Goodwin Co h 3169 Newton av
Bowen Nora B Mrs steno W E Kier Construction Co h 1445 B
Bowen Richd M clk r 2246 3d
Bowen Russell L with Marston Co r 3537 Granada av
Bowen Russell P auto mech r 2246 3d
Bowen Wm E painter r 3927 Utah
Bowen Wm J (Mary F E) carp h 424 S 40th
Bowen Wm K r King George Hotel
Bowen Wm T (Nina P) janitor State Teachers College h 4568 Florida
Bowen Wm T jr (Mildred M) truck driver h 1546 Fern
BOWEN & ETTELSON (H E Bowen, A A Ettelson) Dealers Chevrolet Motor Cars, 1600 Bway, Tel Main 449
Bower Apartments 2106 K
Bower Bernice J tchr Normal Heights School r 4037 1st
Bower Carl K h 4037 1st
Bower Carl K jr r 4037 1st
Bower Constance D sec R F Paine r 2412 L
Bower Gordon S (Erma C) U S N h 3984 Jackdaw
Bower Henry (Nettie A) h 130 W Fir
Bower Henry T h 2539 Market
Bower Israel (Mary) cementwkr h 4712 Arizona
Bower John (Gertrude N) auto mech B H Prentice h 4581 Georgia
Bower Lulu D wid M D h 2412 L
Bower Mary tchr State Teachers College r 4530 Marlborough av
Bower Oliver W H (May A) h 1603 9th
Bower Paul E (Mildred I) slsmn Armour & Co h 3528 Herman av
Bowering Abraham plastr r 2924 K
Bowering Harold (Susie V) auto opr h 7303 Eads av La Jolla
Bowers Apartments 1119 28th
Bowers Carlos J teller First Natl Bank r 4191 Stockton av E S D
Bowers Carlos W E (Margt H) jeweler 740 Bway r 1925 Fern
Bowers Chester E (Unita B) clk S D Savings Bank h 4812 38th
Bowers Elwood (Marguerite) carp h 2040 K
Bowers Frances S wid Wm steno F A Salmons h 4044 Texas
Bowers Grace music tchr 3674 7th r same
Bowers John lab r 421 E
Bowers John P (Mary A) prop Bowers Apts h 1119 28th
Bowers Ralph W (Hope) U S N h 3036 B
Bowers Sarah wid Wm r 4475 Mission dr
Bowers Sarah F cashr The Worth Co r 2040 K
Bowers Waitman W (Mae) slsmn Singer Sewing Mach Co h 2950 L
Bowersock Mattie R wid J P h 3942 Park blvd

WM. KONRAD HARDWARE Co.
BUILDERS' HARDWARE
GLASS
PAINTS
ROOFING
HAY & GRAIN
SEEDS
FUEL & FEED
BUILDING MATERIALS
4177 UNIVERSITY AVE.
East San Diego
HILLCREST 2584

Hotel Stowell
Los Angeles, Cal.
FIREPROOF
All rooms with Bath
$2.50 AND UP

ADDRESSING
CIRCULAR LETTERS
MAILING
TYPING
JACK MOORE
Multigrapher and Public Stenographer
NOTARY PUBLIC
PHONE 613-56
RES., HIL. 2414
416 Granger Block

THE BACH COMPANY • INSURANCE
CITY REAL ESTATE -- BONDS -- LOANS -- FARM LANDS
PHONES: MAIN 1841 MAIN 1842 614 ELECTRIC BLDG., 861 SIXTH ST.

ATLAS TRANSFER AND STORAGE
Local and Long Distance Hauling
CALL MAIN 2269
956 10th

Bowersox Wm C r 2912 30th
Bowie Cynthia G wid W E h 3794 Villa ter
Bowie Edwd J electr S D Cons G & E Co r 3794 Villa ter
Bowie Lionel W appr r 3794 Villa ter
Bowie Wm J appr r 3794 Villa ter
Bowker Chas A (Thusia J) h 4669 Marlborough dr
Bowker Dorothy E steno U S N Public Wks r Coronado
Bowker Geo A (Ethel) chainmn S D Elec Ry Co r 4669 Marlborough dr
Bowker James A (Vesta) slsmn h 2090 Cable Ocean Beach
Bowlby John H (Marguerite E) atty 121 Bway rm 323 h 1360 Sutter
Bowlby Marguerite E Mrs tchr Francis W Parker School r 1360 Sutter
Bowler Esther K Mrs C S pract 631 12th r same
BOWLER G W (Esther K) Real Estate, Loans, Insurance, Rentals and Notary Public, 701 6th, Tel Main, 830, h 631 12th, Tel Main 3935
Bowler Herbt N office mgr Frost Hardwood Lumber Co r 4071 Sisson av E S D
Bowler June M Mrs steno G W Bowler r 4071 Sisson av E S D
Bowles Henry C (Syble M) firemn S D Cons G & E Co h 3284 Imperial av
Bowles Irwin (Lois A) baker M A Berg h 3536 Louisiana
Bowles Wesley driver Balloon Dye Wks r 1428 K
BOWMAN ABRAM B (Edith M) Attorney at Law and Patent Attorney, 518 Union Bldg, 235 Bway, Tel Main 2198, h 926 Sutter (See right bottom lines and classified Patent Attorneys)
Bowman Albt G r 1445 Columbia
Bowman Alfd M (Christina) bottler Allen's Dairy h 1242 Front
Bowman Alice E Mrs telep opr P T & T Co r 803 Bush
Bowman Anna B r 1740 3d
Bowman Benj carp r 561 10th
Bowman Benj F foremn S D Marine Constr Co r 3738 Cherokee av E S D
Bowman Blanche Mrs r 1159 6th
Bowman Chas R (Josephine) (Bowman & Starr) r 3875 Stockton av
Bowman Claud C (Gladys) U S N r 3760 Rose ct
Bowman Claude W millmn h 2674 Main
Bowman Edgar A (Fern L) clk P O h 1830 Polk av
Bowman E Raymond tire bldr Spreckels Savage Tire Co r 2674 Main
Bowman Frank (Julia A) janitor First Natl Bank Bldg h 1148 11th
Bowman Grace Van B Mrs h 2420 University av
Bowman Lamont W (Dorothy) prop San Diego Pharmacy h 707 17th
Bowman Lon (Anne) U S N h 3017 National av
Bowman Mamie wid A H r 304 W Hawthorn
Bowman Mary student r 926 Sutter
Bowman & Starr (C R Bowman A L Starr) auto painters 1520 E
BOWN GEO A (Beatrice A) Pres Geo A Bown Co, h 4335 Hortensia
BOWN GEO A CO, Geo A Bown Pres, B J Ness V-Pres and Sec, Investment and Insurance Service, 508 Electric Bldg, Tel Main 218 and 816 First Natl Bank Bldg, Tel Main 193 (See right side lines)
Bowne J S computer Scripps Institute for Biological Research
Bowron Ivy W r 2636 B
Bowron John (Mary) cabtmkr Schiefer & Sons h 3686 Curlew
Bowron Walter J sign painter r 3686 Curlew
Bowyer Geo R r 4536 Arizona
Bowyer Geo W (Maisie) vet sur h 4536 Arizona
Bowyer Ruth Mrs r 1715 Adams av
Bowzer John S with Marston Co r 4646 Louisiana
Box Eleanor E wid Robt h 3411 Grim av
Box Gilbert S gro 934 E r same
Boy Ernest P (Freda) h 3668 Quimby Pt Loma Hts

WALL PAPER
PAINTING DECORATING TINTING GRAINING PAPER HANGING
RICHARD E. SEOL
1807 5th
Phone 641-29

SEE | YOUNG & CHAMBERLAIN | FOR
1126-1136 FRONT STREET
PREST-O-LITE BATTERIES, CARBURETORS, MAGNETOS, ETC.
EVER-READY WELDING SERVICE. AUTOMOTIVE ELECTRICIANS AND VULCANIZING

MILTON P. SESSIONS
GROWER AND IMPORTER
Landscape Gardener--Nurseryman
GROUNDS DESIGNED, PLANTED AND REMODELED
Office and Nursery--San Diego Ave., Cor. Mason St., Old Town Tel. Hillcrest 996-J

BOY SCOUTS OF AMERICA (San Diego Council), Sam Porter Pres, Duncan MacKinnon Commissioner, M F Heller and E B Gould Vice Presidents, S I Fox Treas, E E Barley Scout Executive, Indian Village, Balboa Park, Tel Hillcrest 2899
Boyce Chas D (Lulu) h 4130 Iowa
Boyce Eliza H wid W A r 3523 State
Boyce Floyd E (Ruth) clk P O h 1228 31st
Boyce Geo E upholsterer r 423 West F
Boyce Jas gro 4869 38th h same
Boyce Ruth M r 3523 State
Boyce Wm M sales mgr Philip Mayer Co h 3523 State
Boyd Albt K (Mary) U S N h 250 18th
Boyd Billie organist California Theatre r 935 Bway
Boyd Carrie clk h 3931 Normal
Boyd Charles clk J Jessop & Sons r 572 21st
Boyd Dell A mech r 2290 Irving av
Boyd Don D (Abbie) U S N h 4374 Cleveland av
Boyd Edith H r 3768 Herman av
Boyd Florence E wid T S h 3560 28th
Boyd F C hlpr Ingle Mfg Co r 935 Bway
Boyd Harry r 1134 6th
Boyd Harry B (Nellie E) h 3860 Acacia
Boyd Jas A (Nellie) custodian h 634 Cedar
Boyd John F (Juanita) clk Western Metal Supply Co h 1746 Grove
Boyd Lauretta M wid L J r 4395 Louisiana
Boyd Luther oiler Ralph Hamlin Inc r 521 Robinson av
Boyd Lynn (Ethel C) drugs 302 16th h 3520 28th
Boyd L W U S N r 124 Bway
Boyd Mabel Mrs h 1036 S Coast blvd La Jolla
Boyd Madge D Mrs r 1422 Fern
Boyd Marion E bkpr Scribner Bros r 1422 Fern
Boyd Martha E r 3560 28th
Boyd Myra C wid S J h 1240 11th
Boyd Nellie Mrs r 2254 N
Boyd Nellie B Mrs maid County Hospital
Boyd Raymond h 208 W Ash
Boyd Saml R clk Natl Cash Register Co r 1240 11th
Boyd Theo lab r 3351 Hancock
Boyd Wellington J slsmn J P Hymer r 935 Bway
Boyd Wm A dep County Sheriff h 3768 Herman av
Boyd Wm J platformmn Am Ry Exp Co h 3442 Lemon Grove blvd
Boydstun John E (Grace L) buyer Boston Store h 3070 Juniper
Boyer Abraham F (Fannie) h 4711 Idaho
Boyer F Leslie slsmn Eagle Feed & Poultry House r 637 G
Boyer Wm r County Hospital
Boyer Wm H r Botsford Hotel
Boyett Wm J (Lucinda A) h 3748 Goldfinch
Boyington Harry E r Golden West Hotel
Boyington Kath C Mrs r 759 8th
Boylan Bertha Mrs nurse r 3070 Grape
Boylan Mildred student r 3070 Grape
Boyle Cath r St Joseph's Hosp
Boyle Danl (Mary L) h 3748 Goldfinch
Boyle Danl leveler U S N Public Wks r 2728 B
Boyle Grace Mrs nurse r 1468 1st
Boyle John W (Eva) aud h 1704 Emerald av Pacific Beach
Boyle Margt Mrs maid 1849 Lyndon rd
Boyle Mary E wid L P mgr Albatross Inn Apts h 310 Elm
Boyle Percy A W (Abbie) clk Holzwassers h Los Alturas Hts
Boyle Saml h 4581 47th

THE
Mission Hills School of Music
E. ALICE HOLMAN
Director
Downtown Office
Thearle's Studios
Tel. Main 22 and 628-07
Expert Teachers in All Branches
Music, Art
Dancing, Drama
Language
STUDIOS AT
Res., 131 W. Washington
3736 28th Street
4851 Oregon
CORONADO and OCEAN BEACH

Equipment Sales Co.
Radio Supplies
Theatre Equipment
Electric Signs
PHONE
641-79
402 B Street

DON M. STEWART
INSURANCE—BONDS—REAL ESTATE
950 Seventh Street Phone, Main 1515

The William Kettner Co. GENERAL INSURANCE
Tel., Main 2183 334-335 SPRECKELS BUILDING

E. J. DAILEY
ROOFING CONTRACTOR
WAREHOUSE 649 K ST SAN DIEGO TEL. MAIN 5270
RESIDENCE TEL. HC. 524W

GENERAL SPEEDOMETER CO.
J. T. ZOOK, MGR.
AUTHORIZED Johns-Manville Service Station
A C Warner Stewart Waltham Van Sicklen
INSTANT SERVICE
1120 UNION
TEL. 61143

BOYLE & DARNAUD, Andre A Darnaud Prop, Florists, 412 C, Tel Main 1419
BOYNTON CHAS D (Mary C) (Boulevard Express) h 4017 Oregon
Boynton John C (Faye) ins adjuster 904 8th h 3769 Sierra E S D
Boynton J Pope (Willie M) slsmn Weggenman Booteries r 4421 Anna
Boynton W Carson messgr San Diego & Arizona Ry Co r 3769 Sierra ESD
Boys and Girls Aid Society Florence A Rood supt 4285 3d
Boysen Ella wid Asmus h 2178 Harrison av
Boysen Harry (Mabel) machhd W J Glasson Planing Mill h 1946 Harrison
Boysen Martin cabtmkr W J Glasson Planing Mill r 2178 Harrison av
Boysen Wesley copyholder San Diego Sun r 2178 Harrison av
Bozarth Hosie U S A r Rockwell Feild
Bozarth Lewis B (Mattie) cigarmkr A Sensenbrenner Sons h 1571 4th
Bozza Frank E (Elnora) rancher h 1341 9th
Brabant M Violet wid F L r 1457 4th
Brabazon Beaufort A groundmn P T & T Co r 455 21st
Brabazon Cecil G N clk P O r 455 21st
Brabazon Constance M cashr Edwards-Merritt Co r 455 21st
Brabazon Edmond C service mgr F B Naylor r 455 21st
Brabazon Louis N trav slsmn r 455 21st
Brabazon Rhoda J wid G P A h 455 21st
Brabo Pearl seam Willis Hix r 557 16th
Brabo Vincent auto mech hlpr Robt D Maxwell Co r 557 16th
BRACE GEORGE W (Ella M) Dentist, 1047 5th, After October 1st 1923 Suite 216 Commonwealth Bldg, ne cor 5th and C, h 3552 Utah
Brace Martha student r 3552 Utah
Brachman Lillian M r 935 Bway
Brachmann Fred E (Mary W) h 1984 Chalcedony av Pacific Beach
Brachmann Fred W r 1984 Chalcedony av Pacific Beach
Branchmann Richd M r 1984 Chalcedony av Pacific Beach
Bracken Jesse D (Minnie) police h 931 Wallace ct
Brackenbury Richd (Kath) h 1008 32d
Brackett Chas D (Freda) miner h 1839 National av
Brackett Chas J (Caroline T W) with G L Wilson h 2860 Copley av
Brackett C Mrs asst City Board of Health r 1809 National av
Brackett Frank S carp h 1744 National av
Brackett Mary M wid T T h 925 S Coast blvd La Jolla
Brackett Robt W (Margt S) scribe A E O Sciots h 4270 Ampudia
Brackin David (Amy) U S N h 2868 Franklin av
Brackman Leroy G (Elizabeth M) prsmn Arts & Crafts Press h 2521 Lincoln av
Bradaric Stephen (Anna) rest 7906 Girard av La Jolla h 7652 same
Bradburn John W (Mary F) brklyr h 1445 Essex
Bradbury Arthur W r 2877 Adams av
Bradbury Clara M wid Walter h 2877 Adams av
Bradbury Ezra G r 1255 10th
Bradbury Geo H sign painter Hunt's Sign Shop r 2877 Adams av
Braddock Forrest M (Mildred F) h 1117 12th
Braddock Mildred F Mrs steno Otis Elevator Co r 1117 12th
Braden Mary wid J L r 3927 1st
Braden Willard C (Esther W) mgr Grant Terrace Inn h 718 Ash
Bradfield Wm C (Doris P) (Bradfield & Parslow) h 3789 Strand way Mission Beach
Bradfield & Parslow (W C Bradfield C A Parslow) garage 1104 India
Bradford Blanche P wid R T r 3721 4th
Bradford Mary H Mrs nurse h 4844 Utah
Bradigan Fredk C (Jennie) h 2196 Woolman av
Bradish Jas O (Addie M) fur rms 2004 4th h same
Bradley Alice L tchr Memorial Junior High Sch h 340 24th
Bradley Andw J (Lila) h 3203 2d

LUNDY'S HOME OF FLOWERS... Member Florists Telegraph Delivery
Floral Designs a Specialty
FLORAL ARTISTS
1147 FIFTH ST. Tel. 621-23
High Grade Flowers

WASHING MACHINES
SEWING MACHINES
VACUUM CLEANERS
IRONING MACHINES

SOUTHERN ELECTRICAL CO.
WIRING - LIGHTING FIXTURES - MOTORS
3RD & E MAIN 4730 7TH & BDWY.

Bradley Andw J (Martha) h 2220 K
Bradley Belva steno r 1332 Columbia
Bradley Charrie E wid T J r 1344 11th
BRADLEY FERTILIZER CO, Pacific Wood & Coal Co Agts, 310 4th, Tel Main 165
Bradley Frank G (Bessie A) h 1409 Meade av
Bradley Harry hlpr Ingle Mfg Co r 3338 Conklin av E S D
Bradley Henry A (Lucy H) h 7455 La Jolla blvd La Jolla
Bradley Ida M wid F W h 220 Beech
Bradley Jennie T Mrs h 1332 Columbia
Bradley John janitor S D Savings Bank r 834 9th
Bradley John D r 1058 9th
Bradley John F elev opr Holzwassers r 3285 J
Bradley John W slsmn Doyle-Barnes Co r 4835 Idaho
Bradley Jos lab r 569 8th
Bradley Julian A lab S D Ice & Cold Storage Co r 1344 11th
Bradley Lester G (Lillian A) v-pres Sou Trust & Com Bank h 3041 2d
Bradley Lillian M with Marston Co h 1218 15th
Bradley Lucile E telep opr City Operating Dept r 1422 5th
Bradley Marie W wid W H h 2518 1st
Bradley Velva E steno H L Benbough r 1332 Columbia
Bradley Virgil W driver P M Dairy Co h 650 11th
Bradley Walter H painter h 2052 Albatross
Bradley Wm C (Eleanor) h 2287 Kearney av
Bradley Wm G (Grace D) h 2944 2d
Bradley Wm L (Matilda) mgr Juniper Apts and Apts 355 21st h 210 Juniper
BRADLEY & WOOLMAN, Claude Woolman Prop, Funeral Directors and Morticians, 644 C cor of 7th, Tel 664-04 (See back bone and page 86)
Bradlor Leon (Minnie) (Bradlor & Wolff) h 1307 28th
Bradlor & Wolff (Leon Bradlor R N Wolff) dry gds 600 5th
Brado Emma E wid Jos h 321 W Robinson av
Brado Herbt J (Margt S) slsmn h 412 W Robinson av
Brado Verne S student r 412 W Robinson av
Bradshaw Arthur (Martha C) (A B C Electric Co) h 4875 Brighton av Ocean Beach
Bradshaw Cyril r 1756 Robinson av
Bradshaw Geo B (Grace S) slsmn A E Roberts Co h 2055 4th
Bradshaw Horace lab P M Dairy Co r 4049 Fairmount av E S D
Bradshaw John H (Ellen) h 1850 Lyndon dr
BRADSHAW ROSE MRS (Sunshine Maternity Hospital) h 1756 Robinson av, Tel Hillcrest 1355-M
BRADSTREET CO THE, F A Lovejoy Supt, Mercantile Agency, 337 Spreckels Bldg, 121 Bway, Tel Main 2405
Bradstreet Flora O wid A E r 1556 4th
Bradstreet Guy A (Ruth) butter ctr Swift & Co h 1223 State
Bradstreet Newell J slsmn r 738 F
Bradstreet Ruth Mrs furrier Mrs M B Bales r 1223 State
Bradt Albt W installer P T & T Co r Chula Vista
Bradt Chas A (Syrena J) clk h 836 18th
Bradt Frances M wid G G h 735 21st
Bradt Garrett G (Esther B) h 2214 Bway
Bradt Horace (Mattie) (Horace Bradt Co) h 3943 Louisiana
BRADT HORACE CO (Horace Bradt) Mfrs and Jobbers, Teas, Coffees, Spices and Mexican Products, 633 G, Tel 664-48
Brady Ailene D student r 3844 Albatross
Brady Bedding & Furniture Co (J E McDonough) 1140 Bway
Brady Frank J (Genevieve) h 143 W Ivy
Brady Grace W tchr Franklin Sch r 3844 Albatross
Brady Helen (wid Jas) h 946 17th

BURKE
HANFORD
HENDERSON
AND
EXCELSIOR
MOTORCYCLE
AGENCY
REPAIRS
STORAGE
ACCESSORIES
CLUB ROOM
LOCKERS
OPEN ALL NIGHT
718 FIRST
BET. F AND G
TEL. MAIN 1012

Western States
Finance
Corporation
AUTOMOBILE
FINANCING
GENERAL
INSURANCE
REAL ESTATE
621-2-3-4
ELECTRIC
BUILDING
TELEPHONE
649-11

BETSY ROSS AND KLEEN MAID BREAD
MANUFACTURED BY
SOLD BY ALL GROCERS
SNOWFLAKE BAKING CO.
701 SIXTEENTH ST.
652-03 MAIN 47

HARRY FISHER & CO.
GENERAL INSURANCE, REAL ESTATE, BONDS
240 C STREET

HARLEY-DAVIDSON MOTOR CYCLES
SAM McPHERSON
TEL. MAIN 1126
640-648 MARKET

Brady Jas L (Minnie J) foremn Benson Lmbr Co h 3844 Albatross
Brady John Very Rev rector St Joseph's Catholic Church h 346 Beech
Brady John L (Margt) eng S D & A Ry h 3391 31st
Brady Jas H waiter r 919 7th
Brady Martha C wid John r 4185 Park blvd
Brady Mary bkpr City Park Dept r 4185 Park blvd
Brady Mildred M nurse r 3844 Albatross
BRADY PAUL J, Prop Fashion Garage, h 4545 Park blvd
Brady Peter P slsmn h 1617 State
Brady Wm (Peggy) r 128 B
Brady Wm M r 1055 6th
Braemaker Mary E Mrs r 1159 6th
Bragdon Wm E (Pearl C) h 326 W Cedar
Bragg Arthur V clk Rockwell Air Int Depot r National City
Bragg Helen Y clk S D Cons G & E Co r 3305 Dale
Bragg Sadie Mrs h 829 11th
Bragger Martha clk Whitney & Co r 1973 Kearney
Bragonier Adele wid Augustus h 910 State
Brahm Jacob H beadmkr Spreckels Savage Tire Co r 1470 Market
Braidwood J R slsmn r 1135 3d
Brainard Alvin M (Louise) carp h 832 F
Brainard Anna E student r 1620 Monroe av
Brainard Annie V wid F W r 1620 Monroe av
Brainard Caroline F clk State of Cal Motor Vehicle Dept r 769 25th
Brainard Esther C tchr Encanto Sch r 1620 Monroe av
Brainard Frank chef Vegetarian Cafeteria r Paradise Valley
Brainard John E (Lovina) cook h 832 F
Brainard Vincent (Clara) prop Hillcrest Print Shop h 4520 Georgia
Brainie Mary E student r 4803 Marlborough dr
Braisted May Mrs r 4180 Park blvd
Braisted Peter (Nora) h 6557 Imperial av Encanto
Braisted Rose C r 1008 C
Brake Agatha student r 2994 Newton av
Brakenhoff Geo J (Jennie) auto mech A W Duquette h 2637 Imperial av
Brakenhoff Gerhard filter opr Water Comn r 920 18th
Brakes Thos L lab h 2252 4th
Braley Jas candymkr Alfd Butts r 911 6th
Braly Harriet P Mrs tchr Emerson Sch h 131 Brookes av
Bramble Eva B trimmer Jarrells r 1155 12th
Bramble Ursula T wid L D h 1155 12th
Bramer Gus truck dr Water Comn r 1116 C
Bramham A Peyton (Anne) eng r 4086 Alabama
Branch Albt W auto opr Union Ice Co r 920 India
Branch Eber G lab r 2265 Woolman av
Branch Emily A wid Wm h 1607 Robinson av
Branch Ernest A lab Union Ice Co r 2174 Logan av
Branch Floyd baker r 1121 E
Branch Geo (Annie) lab h 2265 Woolman av
Branch Gertrude M r 725 W Kalmia
Branch Harold E slsmn Southern Tobacco Co r 2265 Woolman av
Branch Hattie Mrs h 4656 35th
Branch Herbt J (Mary A) platformmn Union Ice Co h 725 W Kalmia
Branch Nell N r 4360 Cleveland av
Branch Ruth r 4360 Cleveland av
Branch Wm R (Elise) h 4360 Cleveland av
Branch Wm R jr r 4360 Cleveland av
Brand Alpha W (Lelah M) cabtmkr Bledsoe Co h 1754 4th
Brand Burton D (Mary) lab h 4725 Coronado av Ocean Beach
Brand Ernest H lab r 4725 Coronado av Ocean Beach
Brand Jas O lab r 4725 Coronado av Ocean Beach

Office Phone, 242-W
Res. Phone, 175-W
R. F. Zimmerman
Plumbing and Heating Contractor
7921 Girard Street
La Jolla California

SERVOLEUM-- "THE FLOOR OF SERVICE"
OVER 500,000 SQ. FT. LAID IN SAN DIEGO
A MAGNESITE FLOORING FOR HOMES, STORES, OFFICES, ETC.
SPECIAL SERVICE FLOORING CORP. SEFTON BLDG.

RANCH-BUNGALOW
SPECIALIST SPECIALIST
Wm. J. Rickerson 415 C ST. - PHONE 614-75 A. D. Piersall

Brand Jewell student r 4725 Coronado av Ocean Beach
Brand J Alton car repr S D & A Ry r 4725 Coronado av Ocean Beach
Brand Vernice music tchr 640 Bway rm 6 r National City
Brandenburg Fred H (Esther) clk P T & T Co h 2625 Newton av
Brandenburg John r Golden West Hotel
Brandle Sidney J (May L) painter h 2858 Logan av
Brandon Elijah W (Harriett) prop Normal Heights Hand Laundry h 4868 35th
Brandon J W stockmn Whitney & Co r 3868 35th
Brandon May E lndywkr Peerless Lndy r 4868 35th
Brandon Robt F (Lillian R) clk Klauber Wangenheim Co h 4828 35th
Brandt Alex U S N r Army & Navy Y M C A
Brandt Bernard U (Marietta) asst mgr Bank of Italy h 3688 Park blvd
Brandt Frank (Della F) h 120 Upas
Brand Garry G slsmn S O Co r 2214 Bway
Brandt Jas r County Hospital
Brandt John (Virginia) h 1611 5th
Brandt Rosa tailor A V Jedlick's Exclusive Womens Apparel Shoppe r 531 25th
Branigan Wm r 625 18th
Branigin Mary wid W E r 4751 Edgeware rd
Branigin Susan music tchr 4751 Edgeware rd r same
Brann Isaac L (Fern E) mgr phonograph dept The Wiley B Allen Co h 3512 Herman av
Brannigan John J (Alice A) h 4834 Utah
Brannon Glenn G (Alta B) candymkr G D Trompas h 3542 Herbert
Brannon John W (Rosa E) well driller h 2206 Meade av
Brannon Malvers (Beatrice) U S N h 315 11th
Brannon Mattie E (wid L J) h 3640 Indiana
Brannon Richd W (Liberty Bus Line) r 3826 Marine View av
Brannon Viola nurse McCulloch Hospital r 1552 10th
Brannon Wm R (Liberty Bus Line) r 3826 Marine View av
Brant Allan (Lulu) (Glidden,Brant & McKay) h 2330 University av
Brant Gilp (Ruth) clk Milk Producers Assn of S D County r La Mesa
Brant Wendell B lab h 4054 Florida
Branyan Emor J wid Harold h 2936 Granada av
Brarens Henry W (Flora) painter S O Co h 3181 L
Brashear Chas C (Emma) real est h 2906 Logan av
Brasher Gilbert W with Marston Co r 415 C
Brasher Lawrence J r 1555 8th
Brasher Louise L wid John h 1555 8th
Brashere Ora M Mrs journalist r 1016 6th
Brass Lloyd L (Ferree S) slsmn Ralph Hamlin Inc h 3738 Albatross
Bratlien Martin r 355½ 22d
Bratton J tankmn C S Hardy
Braun Jas A (Clara M) h 3328 Jefferson av
Braun John W (Flossie A) cement contr h 4454 30th
Brautigan Arthur mach hd C C Yelvington r 2318 Julian av
Brautigan Fred J (Lottie) blksmth h 2318 Julian av
Bravo Margurite r 521 S Evans
Brawner Harry C (Brawner & Hunter) h 4054 Ibis
Brawner Laura L Mrs r 3075 El Cajon av
Brawner Louise tchr Grant Sch r 4054 Ibis
Brawner Lynn W (Ettabelle) carp Brawner & Hunter h 4521 Voltaire OB
BRAWNER & HUNTER (H C Brawner, H J Hunter) Building Contractors 1444 I, Tels 65608 and Main 2272
Bray Bertie clk Federal Drug Co r 936 State
Bray Lewis M stage driver La Jolla Stage Line r 1435 10th
Bray Yvonne with Marston Co r 1747 5th
Brazee A Lawrie steno Union Title Ins Co r 4067 Swift av E S D

HOMES FURNISHED COMPLETE
Home Furniture Company
CASH OR CREDIT
TEL. 632-18
1240 5TH ST.

BOLTON COMPANY
W. A. BOLTON
N. B. BOLTON
General Insurance
602 ELECTRIC BUILDING
PHONE MAIN 4358

KELVINATOR
SAN DIEGO PULLEY CO.
SPRECKELS BLDG., BASEMENT
TEL. 625-35

SHAPIRO COMPANY
High Grade Bonds and Listed Stocks
Sold on Partial Payment Plan
THIRD FLOOR FIRST NAT'L BANK BLDG. MAIN 232

SHEET METAL WORKS
AIRPLANE SPECIALTIES
TANKS
CORNICES
AUTO BODIES
SKYLIGHTS
HOTEL WORK
DAVID R. COBB Sheet Metal Co.
830 7TH
TEL. 613-91

Formento's
DETECTIVES AND BUREAU OF INVESTIGATION
Licensed and Bonded
Bank References
All Work Strictly Confidential
DAY OR NIGHT
TEL. 64185
846 5th Street
Suite 202-3-4

Brazee Irene Mrs r 4548 Park blvd
Brazie Wm A insp in charge U S Immigration Service r 108 F
Brazil Hazelle tchr Roosevelt Junior High Sch r 525 Kalmia
Brazil Michl C r St Joseph's Hosp
Breakbell Ernest rest 1110 Bway h 3936 30th
Brean Grace wid Michl h 2385 Moore
Brean John carp r 2385 Moore
Brean Michl carp r 2385 Moore
BRECHT EUGENE A (Jessie) Mgr Warren Bros Co h 3761 Herman av
Brechbiel Geo waiter Rudders Cafe r 2264 N
Brechbiel Lena wid Michl h 2264 N
Breck Ellen G Mrs fur rms 1354 India h same
Breckenridge Jas J (Lenora) atty r 2676 A
Breed Eleanor D student r 4121 Randolph
Breed Elizabeth H wid H P r 3836 3d
Breed Estelle P wid R L r 4121 Randolph
Breed Minnie R wid F L h 3036 Nichols La Playa
Breeden Albt C linemn S D Cons G & E Co r 856 9th
Breeden John W r 710 Beech
Breeden Murray V linemn S D Cons G & E Co r 4635 Gilmore
Breedlove Ella wid Wm r rear 2372 Julian av
Breedlove Fred (Laura) cond h 4034 Mason
Breedlove Grover C (Emily) cond S D Elec Ry Co h rear 2372 Julian av
Breedlove Helen student r 4034 Mason
Breen Chas N (Carrie) meat ctr C S Hardy h 2270 Julian av
Breen Jas W (Anna M) h 820 24th
Breen Jos (Edith L) auto mech Dorman & Hauser h 3362 Herman av
Breen Margt T wid John T h 1067 Lincoln av
Breen Nell tchr Lincoln Sch r 1067 Lincoln av
Breene Walter S (Ella H) with Marston Co h 4269 Hawk
Brees Cora Mrs r 2477 I
Breese Sarah M Mrs h 7736 Ivanhoe av La Jolla
Breese Stephen H (Nellie) hauling contr h 7734 Herschel av La Jolla
Bregante Anthony (Catherine) fish 529 F h 2146 Columbia
Bregante Anthony jr clk Anthony Bregante r 2146 Columbia
Bregante Geralomo (Palmira) mgr Union Fish Co h 1753 Kettner blvd
Breitbard Morris (Bessie) (Balloon Dye Works) h 3219 33d
Breitenstein Rose r 1740 3d
Breitenstein Wm G dir boys work Neighborhood House r 1809 National
Brelin Gustav (Carrie) (Brelin & Walker) h 1275 Cleveland av
BRELIN & WALKER (Gustav Brelin, J H Walker) Plastering Contractors, 805 8th, Tel Main 4927
Brem Jacob W (Elsie M) tailor 928 4th h 816 Beech
Brem John student r 816 Beech
Bremer Gustave janitor First Trust & Savings Bank h 3130 Felton
Bremer Jos P lab Rockwell Air Int Depot r 750 1st
Brems Arthur E (Maude) civ eng City Operating Dept h 4225 Kansas
Brems Edna M tchr Grant Sch r 540 Laurel
Brendle Frank (Rose) carp h 233 15th
Brendle Rose Mrs fur rms h 233 15th
Brendt Lee (Alice) U S M C h 3722 Florida
Breneman Iva M h 1994 Logan av
Breneman Zenas H r 1994 Logan av
Brenholts Florence M Mrs (The Garden Court) h 3730 4th
Brenholts Walter L (Florence M) gro 1509 30th h 3730 4th
Brenkert Jos W (Mary A) h 4605 Menlo av
Brennan Hugh J (Nellie J) chief clk Cuyamaca Club h 1346 Front
Brennan Jas B A (Agnes M) buyer Klauber Wangenheim Co h 1300 C
Brennan John J (Arcadia) atty 1023 2d rm 306 h 3761 29th
Brennan John J (Elizabeth) chef h 5035 Narragansett av Ocean Beach

REAL ESTATE
EXCHANGES
RENTALS
LILA A. FITZPATRICK
1127 SIXTH STREET TEL. 649-53
INSURANCE
INVESTMENTS
LOANS

V. WANKOWSKI & CO., INC.
V. WANKOWSKI GEORGE D. EASTON
INSURANCE—SURETY BONDS PHONE, MAIN 2029 341-2-3-4-5 SPRECKELS BLDG.

Brennan Jos W (Dorothy) Harbor Master City of San Diego h 2156 State
Brennan J A r Golden West Hotel
Brennan Mary G maid 2947 1st
Brennan Roy C steno F A Salmons r 3365 33d
Brennan Russell F (Ruth) linemn h 749 10th
Brennan Thos L (Belle) ins 1017 1st rm 215 h 5050 Niagara av O B
Brennan Viva F Mrs r 1874 Titus
Brennan Wm J barber 138 W Washington
Brennan Wm R (Mary) plumber D A Deacon h 4865 36th
Brenner Adolph h 3867 Newton av
Brenner Carl O (Welsh & Brenner) h 4960 Narragansett Ocean Beach
Brenner Chas R (Stella M) phys 1007 5th rm 721 h 3568 1st
Brenner Mary E (wid G A) h 1605 E
Brenner Melville clk S D Marine Construction Co r 4246 Colonial av ESD
Brenner Raymond H dept mgr Holzwassers r 4246 Colonial av E S D
Brennesholtz Elizabeth clk Sou Trust & Com Bank h 2330 Union
Brent Albt S estimator S D Cons Gas & E Co r Coronado
Brent Emma M wid J T r 1255 Park row La Jolla
Brent Louis E trunkmkr r 930 7th
Brentmoor Apartments 105 Hawthorn
Brentner Glenn auto opr Frost Hardwood Lmbr Co r National City
Bresler Abraham N (Anna H) dentist h 4095 Front
Bresler C Raymond (Ethel N) dairymn h 2020 Franklin av
Bresler Orville lab P M Dairy Co r 2020 Franklin av
Bressman Alex A (Alice M) h 4117 Eagle
Bretsch Garfield H dentist 964 5th rm 222 r University Club
Brett John lab S D Cons Gas & E Co r 640 63d Encanto
Brett John T (Jennie) h 3968 Oregon
Bretton Jas M r 1371 7th
Bretz Arthur H dentist 504 University av h same
Breuninger Christian (Elizabeth) butcher h 37 25th
Brewer Albt r 226 B
Brewer Amy E telep opr P T & T Co r 827½ 16th
Brewer Bert C truck driver S D Cons G & E Co r 3821 5th
Brewer Clara lndy wkr Munger Lndy r National City
Brewer Dan'l M (Alice M) painter h 4585 Georgia
Brewer Elga L Mrs real est 7818 Girard av La Jolla h 7933 Prospect pl La Jolla
Brewer Elizabeth wid G H r 3648 Arnold
Brewer Florence H tchr Logan Sch r 2171 Logan av
Brewer Frank C millmn Schiefer & Sons r 343 10th
Brewer Hazel L clk Whitney & Co r 4135 Texas
Brewer Henry (Elga L) h 7933 Prospect pl La Jolla
Brewer H F garagemn P M Dairy Co r 421 12th
Brewer Isaac N barber 639 Market h 1121 F.
Brewer Jas C (Anne F) insp U S N Public Wks h 3776 7th
Brewer John brakemn h 650 11th
Brewer John A (Helen) slsmn G W Cramer h 2636 Newton av
Brewer Leo A gard T D Vickery r 4135 Texas
Brewer Lillie M Mrs h 4135 Texas
Brewer Louisa wid J B r 1121 F
Brewer Mamie wid A E h 3210 Market
Brewer Silas E (Izora) carp h 1904 Woolman av
Brewer Thos A (Lilla M) with Marston Co h 2423 5th
Brewer Wm W (Zula V Grant) h 3528 30th
Brewer Wilson G (Rose) h 4043 Oregon
Brewer Zula V Grant Mrs real est 3528 30th r same
Brewerton Wm linemn r 1054 7th
Brewington D Gerald clk r 3092 Cedar
Brewington Omar L (Clara P) U S N h 3092 Cedar

IRWIN & CO.
Hay, Grain and Feed
Grain Bags
Wool Bags
Sack Twine
Coal, Wood
MFG.
POULTRY AND DAIRY FEEDS
Main Office
FOURTH AND K
Phones:
Main 440
663-01

Main 3377
C. W. Forrest
INTERIOR DECORATING
PAINTING
Sketches of Interiors
Wall Paper and Paper Hanging
Fresco Work
1854 Front St.

Since 1886
San Diego's Leading
Men's and Boys'
Outfitters
"LION" CLOTHING CO.
Southeast Corner Fifth and "E"
Where You Always
Pay Less for Clothing
Furnishings and Shoes
of Quality

SHAPIRO COMPANY
High Grade Bonds and Listed Stocks
Sold on Partial Payment Plan
THIRD FLOOR FIRST NAT'L BANK BLDG. MAIN 232

SHEET METAL WORKS
AIRPLANE SPECIALTIES
TANKS
CORNICES
AUTO BODIES
SKYLIGHTS
HOTEL WORK
DAVID R. COBB Sheet Metal Co.
830 7TH
TEL. 613-91

Formento's
DETECTIVES AND BUREAU OF INVESTIGATION
Licensed and Bonded
Bank References
All Work Strictly Confidential
DAY OR NIGHT
TEL. 64185
846 5th Street
Suite 202-3-4

Brazee Irene Mrs r 4548 Park blvd
Brazie Wm A insp in charge U S Immigration Service r 108 F
Brazil Hazelle tchr Roosevelt Junior High Sch r 525 Kalmia
Brazil Michl C r St Joseph's Hosp
Breakbell Ernest rest 1110 Bway h 3936 30th
Brean Grace wid Michl h 2385 Moore
Brean John carp r 2385 Moore
Brean Michl carp r 2385 Moore
BRECHT EUGENE A (Jessie) Mgr Warren Bros Co h 3761 Herman av
Brechbiel Geo waiter Rudders Cafe r 2264 N
Brechbiel Lena wid Michl h 2264 N
Breck Ellen G Mrs fur rms 1354 India h same
Breckenridge Jas J (Lenora) atty r 2676 A
Breed Eleanor D student r 4121 Randolph
Breed Elizabeth H wid H P r 3836 3d
Breed Estelle P wid R L r 4121 Randolph
Breed Minnie R wid F L h 3036 Nichols La Playa
Breeden Albt C linemn S D Cons G & E Co r 856 9th
Breeden John W r 710 Beech
Breeden Murray V linemn S D Cons G & E Co r 4635 Gilmore
Breedlove Ella wid Wm r rear 2372 Julian av
Breedlove Fred (Laura) cond h 4034 Mason
Breedlove Grover C (Emily) cond S D Elec Ry Co h rear 2372 Julian av
Breedlove Helen student r 4034 Mason
Breen Chas N (Carrie) meat ctr C S Hardy h 2270 Julian av
Breen Jas W (Anna M) h 820 24th
Breen Jos (Edith L) auto mech Dorman & Hauser h 3362 Herman av
Breen Margt T wid John T h 1067 Lincoln av
Breen Nell tchr Lincoln Sch r 1067 Lincoln av
Breene Walter S (Ella H) with Marston Co h 4269 Hawk
Brees Cora Mrs r 2477 I
Breese Sarah M Mrs h 7736 Ivanhoe av La Jolla
Breese Stephen H (Nellie) hauling contr h 7734 Herschel av La Jolla
Bregante Anthony (Catherine) fish 529 F h 2146 Columbia
Bregante Anthony jr clk Anthony Bregante r 2146 Columbia
Bregante Geralomo (Palmira) mgr Union Fish Co h 1753 Kettner blvd
Breitbard Morris (Bessie) (Balloon Dye Works) h 3219 33d
Breitenstein Rose r 1740 3d
Breitenstein Wm G dir boys work Neighborhood House r 1809 National
Brelin Gustav (Carrie) (Brelin & Walker) h 1275 Cleveland av
BRELIN & WALKER (Gustav Brelin, J H Walker) Plastering Contractors, 805 8th, Tel Main 4927
Brem Jacob W (Elsie M) tailor 928 4th h 816 Beech
Brem John student r 816 Beech
Bremer Gustave janitor First Trust & Savings Bank h 3130 Felton
Bremer Jos P lab Rockwell Air Int Depot r 750 1st
Brems Arthur E (Maude) civ eng City Operating Dept h 4225 Kansas
Brems Edna M tchr Grant Sch r 540 Laurel
Brendle Frank (Rose) carp h 233 15th
Brendle Rose Mrs fur rms h 233 15th
Brendt Lee (Alice) U S M C h 3722 Florida
Breneman Iva M h 1994 Logan av
Breneman Zenas H r 1994 Logan av
Brenholts Florence M Mrs (The Garden Court) h 3730 4th
Brenholts Walter L (Florence M) gro 1509 30th h 3730 4th
Brenkert Jos W (Mary A) h 4605 Menlo av
Brennan Hugh J (Nellie J) chief clk Cuyamaca Club h 1346 Front
Brennan Jas B A (Agnes M) buyer Klauber Wangenheim Co h 1300 C
Brennan John J (Arcadia) atty 1023 2d rm 306 h 3761 29th
Brennan John J (Elizabeth) chef h 5035 Narragansett av Ocean Beach

REAL ESTATE
EXCHANGES
RENTALS
LILA A. FITZPATRICK
INSURANCE
INVESTMENTS
LOANS
1127 SIXTH STREET TEL. 649-53

V. WANKOWSKI & CO., INC.
V. WANKOWSKI GEORGE D. EASTON
INSURANCE—SURETY BONDS PHONE, MAIN 2029 341-2-3-4-5 SPRECKELS BLDG.

Brennan Jos W (Dorothy) Harbor Master City of San Diego h 2156 State
Brennan J A r Golden West Hotel
Brennan Mary G maid 2947 1st
Brennan Roy C steno F A Salmons r 3365 33d
Brennan Russell F (Ruth) linemn h 749 10th
Brennan Thos L (Belle) ins 1017 1st rm 215 h 5050 Niagara av O B
Brennan Viva F Mrs r 1874 Titus
Brennan Wm J barber 138 W Washington
Brennan Wm R (Mary) plumber D A Deacon h 4865 36th
Brenner Adolph h 3867 Newton av
Brenner Carl O (Welsh & Brenner) h 4960 Narragansett Ocean Beach
Brenner Chas R (Stella M) phys 1007 5th rm 721 h 3568 1st
Brenner Mary E (wid G A) h 1605 E
Brenner Melville clk S D Marine Construction Co r 4246 Colonial av ESD
Brenner Raymond H dept mgr Holzwassers r 4246 Colonial av E S D
Brennesholtz Elizabeth clk Sou Trust & Com Bank h 2330 Union
Brent Albt S estimator S D Cons Gas & E Co r Coronado
Brent Emma M wid J T r 1255 Park row La Jolla
Brent Louis E trunkmkr r 930 7th
Brentmoor Apartments 105 Hawthorn
Brentner Glenn auto opr Frost Hardwood Lmbr Co r National City
Bresler Abraham N (Anna H) dentist h 4095 Front
Bresler C Raymond (Ethel N) dairymn h 2020 Franklin av
Bresler Orville lab P M Dairy Co r 2020 Franklin av
Bressman Alex A (Alice M) h 4117 Eagle
Bretsch Garfield H dentist 964 5th rm 222 r University Club
Brett John lab S D Cons Gas & E Co r 640 63d Encanto
Brett John T (Jennie) h 3968 Oregon
Bretton Jas M r 1371 7th
Bretz Arthur H dentist 504 University av h same
Breuninger Christian (Elizabeth) butcher h 37 25th
Brewer Albt r 226 B
Brewer Amy E telep opr P T & T Co r 827½ 16th
Brewer Bert C truck driver S D Cons G & E Co r 3821 5th
Brewer Clara lndy wkr Munger Lndy r National City
Brewer Dan'l M (Alice M) painter h 4585 Georgia
Brewer Elga L Mrs real est 7818 Girard av La Jolla h 7933 Prospect pl La Jolla
Brewer Elizabeth wid G H r 3648 Arnold
Brewer Florence H tchr Logan Sch r 2171 Logan av
Brewer Frank C millmn Schiefer & Sons r 343 10th
Brewer Hazel L clk Whitney & Co r 4135 Texas
Brewer Henry (Elga L) h 7933 Prospect pl La Jolla
Brewer H F garagemn P M Dairy Co r 421 12th
Brewer Isaac N barber 639 Market h 1121 F.
Brewer Jas C (Anne F) insp U S N Public Wks h 3776 7th
Brewer John brakemn h 650 11th
Brewer John A (Helen) slsmn G W Cramer h 2636 Newton av
Brewer Leo A gard T D Vickery r 4135 Texas
Brewer Lillie M Mrs h 4135 Texas
Brewer Louisa wid J B r 1121 F
Brewer Mamie wid A E h 3210 Market
Brewer Silas E (Izora) carp h 1904 Woolman av
Brewer Thos A (Lilla M) with Marston Co h 2423 5th
Brewer Wm W (Zula V Grant) h 3528 30th
Brewer Wilson G (Rose) h 4043 Oregon
Brewer Zula V Grant Mrs real est 3528 30th r same
Brewerton Wm linemn r 1054 7th
Brewington D Gerald clk r 3092 Cedar
Brewington Omar L (Clara P) U S N h 3092 Cedar

IRWIN & CO.
Hay, Grain and Feed
Grain Bags
Wool Bags
Sack Twine
Coal, Wood
MFG.
POULTRY AND DAIRY FEEDS
Main Office
FOURTH AND K
Phones:
Main 440
663-01

Main 3377
C. W. Forrest
INTERIOR DECORATING
PAINTING
Sketches of Interiors
Wall Paper and Paper Hanging
Fresco Work
1854 Front St.

Since 1886
San Diego's Leading
Men's and Boys'
Outfitters
"LION" CLOTHING CO.
Southeast Corner Fifth and "E"
Where You Always
Pay Less for Clothing
Furnishings and Shoes
of Quality

The Worth Co.

KUPPENHEIMER
GOOD CLOTHES

Charles Dodson

Fire Insurance

Notary Public

730 F ST.

PHONE MAIN 1022

OLIVER MEAL & OIL CO.

Manufacturers of

FISH OIL

FERTILIZER

POULTRY FOOD

LAWN DRESSING

841 Harbor St.

P. O. Box 796

San Diego, Cal.

BROADWAY CAFE, Sam'l Gallacher, B T Moores, Wm Gallacher Props, 328 W Broadway, Tel Main 6862
BROADWAY CONFECTIONERY, I T Starbuck Prop, 901 Bway cor 9th
BROADWAY PHARMACY (Eugene Lawler, Geo H Walker), Drugs and Sundries, Soda Fountain Drinks and Lunches, 701 Bway, Tel Main 2243
Broadway Rink E A Kickham prop 1128 Bway
BROADWAY STRAND THEATRE (Bush Theatres), 815 Bway
Broadwell Wm H auto painter Wm F Harris Auto Paint Shop r 856 9th
Brock Andw (Rosa) h 2904 Imperial av
Brock B Mrs mgr Park Overlook Apts h 1612 9th
Brock Geo B (Eva H) mstr mariner h 3746 31st
Brock Geo H student r 3746 31st
Brock Sarah C h 4451 Hermosa way
Brockbank Luella Mrs steno-clk Rockwell Air Int Depot r 1615 3d
Brockerman Olive Mrs bkpr S D Steam Lndy
Brockett Irving T (Anna C) v-pres and treas Ballard & Brockett Co h 3917 Alameda dr
Brockett Reed H (Conchita) truck driver h 2137 Harrison av
Brockett Wilfred E mach J C Higgins Mfg Co r 2137 Harrison av
Brockett Wm H (Frances) assmblr h 2043 Julian av
Brockman Chas J (Emma) real est 2030 India r Coronado
Brockmeyer Edwd (Myrtle) sta eng S D Cons G & E Co h 3070 Datlon pl
Brockmeyer Myrtle A Mrs hemstitching 1733 University av r 3070 Walton
Brockway Guy r 108 F
Brockway Saml F (Margt) r 1875 Julian av
Brodd Ernest W lab r 732 8th
Broderick Annie E Mrs (Broderick Land Co) r 3630 Park blvd
BRODERICK LAND CO (W S and A E Broderick), Real and Building Owners and Developers of Malta Square, 206 Granger Bldg 964 5th, Tel 645-88, Res Tel Hillcrest 2125
Broderick Walter S (Annie E) (Broderick Land Co) h 3630 Park blvd
Brodersohn Ella r 2848 Ash
Brodersohn Helen student r 2848 Ash
Brodersohn Louis (Rose) h 2848 Ash
Brodersohn Rose student r 2848 Ash
Brodfuehrer Belle wid Geo h 2757 Logan av
Brodfuehrer Wm A r 2757 Logan av
Brodie David r 804 Union
Brodie Murray telep opr P T & T Co r 2127 Irving av
Brodie Wm L (Estella H) br mgr Heller's h 4127 Mission av E S D
Brody Arthur (Annie) h 2931 Webster av
Brody Patk h 942 Rosecrans Point Loma
Broedel Edwd P (Gladys M) trav slsmn r 4619 Idaho
Broeke Gothard lab City Operating Dept r 1937 Harrison av
Broeking Jos W r Albany Hotel
Broezel Edwd (Carrie M) h 202 W Fir
Broffet Nellie h 2183 Kearney av
Brogan Mary cook 1441 28th
BROGLE JOHN P (Mame M) (Home Sash & Door Co), h 1049 Robinson av, Tel Hillcrest 3512-J
Brogle John V (Caroline M) (Home Sash & Door Co) h 1057 Robinson av
Brohm Henry G (Tillie) razor sharpener 629 C h 3945 Idaho
Brohm Myrtle M steno r 3945 Idaho
Brohm Tillie Mrs pantry woman F D Lilley r 3945 Idaho
Brokamp Henry J (Almo) with Marston Co h 2060 Adams av
Brokaw Ellen E Mrs h 4939 Long Branch av Ocean Beach
Brokenshire Leonard student r 4550 36th
Brokenshire Mark (Olivia) lab City Operating Dept h 4550 36th
Broman Elmer (Ann) slsmn h 3744 Mississippi
Bromberg J M h 528 Anderson pl

FINTZELBERG & STEINMETZ
Insurance, Rents Collected, Property Managed
926 SEVENTH STREET ESTABLISHED 1886 PHONE, MAIN 829

New York
Chicago
San Francisco
Seattle
Portland

BLYTH-WITTER & CO.
Government, Municipal and Corporation Bonds
FIRST NATIONAL BANK BLDG. MAIN 5500

Los Angeles
Pasadena
Oakland
Hollywood
Santa Barbara

Brombly Harry F (Murel) slsmn Paris Drapery House h 4796 Muir av Ocean Beach
Broms Ernest A (Emily S) U S N h 1678 Linwood
Bronson Arthur W r 3800 4th
Bronson Geo r 423 West F
Bronson Olcott W (Marion) real est h 3800 4th
Bronson Robt r 560 Atlantic
Bronson W h 3735 Curlew
BRONX HOTEL, J P Hammond Mgr, 1501 5th N E cor Beech, Tel Main 315
Brook C E h 1758 Park av
Brook Erma M bkpr American Prod Co r 1758 Park av
Brook Jos L (Mayvene D) linemn S D Cons G & E Co h 1649 7th
Brook Saml R (Alice M) floormn Klauber-Wangenheim Co h 2028 Logan
Brooke Gustavus T (Charlotte R) local mgr Crane Co h 3600 3d
Brooke Wm R student r 3600 3d
Brooker Franc E wid B M h 2158 State
Brooklyn Apartments 3036 B
Brooklyn Heights Presbyterian Church Rev A O Elliott pastor 30th se cor Fir
BROOKLYN PHARMACY (Successors to Siefert's Pharmacy), Marshall C Eldridge Prop, Prescription Druggists, 1503 30th cor Beech, Tel 661-01
Brooklyn School es 30th bet A and Ash
Brooklyn The fur rms 729 E
Brookman Chas (Sarah C) prop Hotel Ford h 1135 3d
Brooks Albt E (Jane) h 1116 K
Brooks Barney L (Hannah tailor P W Laureen r 614 A
Brooks Benj F (Anna V) prop Juniper Pharmacy h 2325 2d
Brooks Earl reprmn S D Tile & Woodstone Co r 3777 Highland av
Brooks Edwd H (Nora B) right of waymn City Operating Dept h 4084 Oregon
Brooks Edwin D jr sec Balfour Co Inc r 1144 Prospect La Jolla
Brooks Elbert D slsmn Johnson Cigar Co r 4141 Mentone av E S D
Brooks Elva L Mrs h 1912 Titus
Brooks Ernest A (Anna E) U S N h 4651 37th
Brooks Ernest L (Mary I) U S N h 2904 Spruce
Brooks E D slsmn r 814 F
Brooks Florence h 320 W Pennsylvania av
Brooks Geo W (Lucy) real est 2054 Garnet Pacific Beach h same
Brooks Harry G auto opr r 1912 Titus
Brooks Henry G (Elizabeth L) h 3662 India
Brooks Hulda wid C M housekpr 4132 Madison av
Brooks Israel r San Diego Hotel
Brooks John notary Sou Trust & Com Bank r 1720 2d
Brooks John H (Thena) h 840 25th
Brooks John P r 854 10th
Brooks J L linemn S D Cons G & E Co r 1649 7th
Brooks Louis r 509 12th
Brooks Mabel wid King h 4290 Hermosa way
Brooks Mallie E rancher h 102 W Dickinson
Brooks Mary J Mrs housekpr 2626 Park av
Brooks Olga E Mrs nurse r 1468 1st
Brooks Simeon G (Martha G) h 2854 B
Brooks Thos (Mary) gard h 3074 Adams av
Brooks Whitfield (Lenora) gro 5022 Niagara av Ocean Beach
Brooks Wm r 1825 Newton av
Brooks Wm B lab U S Naval Hosp r 3613 India
Brooks Wm A (Josephine) U S N h 4824 West Pt Loma blvd Ocean Beach
Brooks Wm L cabtmkr Krotzer & Olin r 535 E

Multigraph Letter and Printing Service of The AMERICAN MULTIGRAPH SALES CO.
Multigraphing
Printing
Mailing Service
Promoters of Direct by Mail Advertising Campaigns
333-4 Union Bldg.
Phone 646-14

VREELAND
Artist Photographer
BEST IN THE WEST
In Our New Modernly Equipped Studio
VISITORS INVITED
1047 5TH
PHONE 616-58

ROOFS
APPLIED
REPAIRED
PAINTED
BENTON ROOF & PAINT CO.
"THE PAINT SPOT"
1035 7TH MAIN 1860
ROOFING
SOLD IN ROLLS
PAINT-VARNISHES
ENAMELS

PHONE 641-11 **H.A.CAMERON CO.** UNION BLDG.
THE OFFICE OF EFFICIENCY
EVERY KIND INSURANCE BETTER SERVICE

EMMA EGBERT WILLIAMS
President

HEBRON HOME

FOR AGED PEOPLE
(Incorporated)
Undenominational
Established by EMMA EGBERT WILLIAMS
28 Years Experience In caring for aged people
1825 NEWTON AVE.
PHONE, MAIN 3869
SAN DIEGO, CAL.

Brooksbank Bertha E wid Wayne h 4335 Taylor
Broome Geo painter r 360 15th
Brophy Fredk L (Bessie) poultry 3924 Honeycutt Pacific Beach h same
Brophy Thos J h 622 Sicard
Brorson Carl A (Mabelle A) dftsmn W J Glasson Planning Mill r 970 23d
Brose Carrie H Mrs h 1656 3d
Brose Marie B Mrs h 906 C
Brose Mary E h 4819 Santa Monica av Ocean Beach
Brose Paul A foremn P T & T Co r Coronado
Bross H J r 1492 K
Bross Rebecca F wid Jacob r 325 Market
Bross W F r 831 8th
Brosseau Frank r 238 Bway
Brotchie Walter (Ella) tailor 346 B h 2030 L
Brothers Alfd H (Jennie) slsmn L A Kavanagh h 757 11th
Brothers Bertha Mrs h 2020 Osborne
Brothers Victorine F wid J E r 3212 J
Brothers Wm F (Viola J) dept mgr Spreckels Savage Tire Co h 4656 Ohio
Brothers Wm P window trimmer Boston Store h 1220 Meade av
Brotherson Bert emp Lenox Cafeteria r 1206 5th
Brotzman Henry H (Leota C) mach r 948 Ash
Broughton Cyrus E (Mamie) h 2430 N
Broughton Jas L (Jennie) h 2918 A
Brouhard Adrin (Maggie) rancher h 6839 Imperial av Encanto
Brouhard Geo r 6839 Imperial av Encanto
Brousseau Edwd polishr Universal Electro Plating Works r rear 4674 36th
Brousseau Wm H carp h rear 4674 36th
Brouthers Edna M steno r 948 19th
Brouthers Emily C with Marston Co r 948 19th
Brouthers Eugenia (wid O L) h 948 19th
Brouwer Albt (Wilhelmena) pharm Mission Cliff Pharmacy h 3873 Storey av E S D
Brouwer Mildred I bkpr Alfd Stahel & Sons r 3873 Storey av E S D
Brovo Geo J (Louise) fur rms 1122 Union h same
Brovo Julius M r 1122 Union
Brown Aaron L editor San Diego Eagle r 669 Front
Brown Albt F (Adellia) slsmn Rice-Greisen Co h 4928 Vista pl
Brown Albert H managing dir San Diego Materials Exhibit r 1665 9th
Brown Albt J (Eugenia) carp h 3272 L
Brown Albt J (Susan) slsmn Hub Clothing Co h 3805 Mississippi
Brown Albt W (Mattie) elev opr h 416 25th
Brown Alberta Mrs r 3240 Newton av
Brown Alfd auto mech r 3232 4th
Brown Alfd G h 1420 30th
Brown Alice J wid C W h 2229 State
Brown Alice L asst Dr T F Wier r 1260 Robinson av
Brown Allan W (Mary) shoe repr 851 W Market h 2944 Woolman av
Brown Allen S (Sarah) slsmn Union Oil Co h 3080 Logan av
Brown Alma J Mrs office sec Dr Robt Pollock r 1260 Robinson av
Brown Amanda M r 2167 5th
Brown Anna mgr Hotel Anita r 422 4th
Brown Anna S clk H E Lutes r 1246 13th
Brown Arthur (Carletta) U S N h 1927 Meade av
Brown Arthur H (Margt) U S N h 2279 Woolman av
Brown Audrain A auto opr Union Ice Co h 439 West G
Brown Audrey wid C H h 4727 Newport av Ocean Beach
Brown Austin G (Annie S) clk Sou Trust & Com Bank h 230 Prospect L J
Brown Azile Mrs office sec W J Shaw & Co r 811 25th
Brown A H r Golden West Hotel
Brown A H h 1665 9th

BUY BARKER'S BREAD
AT ALL GROCERS

HOW IS The Motor's Nervous System ? TRADE MARK REGISTERED

See CARLSON & SIMPSON

Automobile Electricians Union at "C" St. Tels. 668-53 668-54

Brown Bear The (May R Spinney) rest 631 B
Brown Bedford (Carrie) fur rms 669 Front h same
Brown Berner A waiter Saddlerock Grill r 1470 Indiana
Brown Bertha A wid J J r 2463 Imperial av
Brown Bros (C J Brown) bldg contrs 2150 India
Brown Bros (Leonard R and Chas F) auto serv sta 6th ne cor B
BROWN BROS GARAGE (Kenneth P Brown, Geo C Brown) Automobile Repairing, Cars Washed, Polished and Greased, Satisfaction Guaranteed, 829 University av, Tel Hillcrest 3766-J
Brown Carlton L (Celia) h 3437 Granada av
Brown Carmen wid Philip h 3175 Cedar
Brown Caroline E wid C H h 3049 E
Brown Celia A wid M W r 4085 Goldfinch
Brown Chas pharm r 3952 Louisiana
Brown Chas A electr r 2229 State
Brown Chas A (Lillian) painter S D & A Ry h 3946 Georgia
Brown Chas E (Mabel) U S N h 303 22d
Brown Chas F (Laura) (Brown Bros) h 1630 3d
Brown Chas J (Minnie) mgr Stark Electric Co h 4610 Park blvd
Brown Chas K (Nellie) painter 916 State h same
Brown Chas L (Belle) confy 825 W Bway h 1784 Linwood
Brown Chas W (Minnie D) carp h 639 19th
Brown Chas W phys 520 E rm 404 r University Club
Brown Christian N (Leonore) eng S D & A Ry h 2879 National av
Brown Christina wid W R h 4706 Hawley blvd
Brown Clarence E shoerepr 1752 Bway h same
Brown Claude J (Dolores M) (Brown Bros) h 2150 India
Brown Claude V bldg material 860 8th r Chula Vista
Brown Claude W (Gertrude) barber 2590 Imperial av h same
Brown Cleveland (Dora) steward h 1434 6th
Brown Clyde H paint grinder Benton Roof & Paint Co r 754 3d
Brown Cora F wid H N h 740 11th
BROWN C TOWNSEND, Commercial Artist, Commercial Designs, Posters, Signs,Showcards, Birdseye Views, 5050 Niagara av Ocean Beach h same
Brown Danl (Amelia) (Steam Car Company of San Diego) h 1716 Glenwood dr
Brown Dinah wid Alex h 4045 30th
Brown Dollie G steno E R Spade r 4213 Cleveland av
Brown Dolores M Mrs dancing tchr 1119 4th r 2150 India
Brown Dora Mrs maid Hotel Empress r 1434 6th
Brown Dorothy r 3901 St James pl
Brown D Wheeler (Nina L) h RD 3 Bx 685
Brown Edith H steno r 1945 Albatross
Brown Edith M Mrs sec Dr P M Carrington r 1665 9th
Brown Edna nurse r 2518 San Marcos av
Brown Edwd J clk H Novitch r 124 Bway
Brown Edwd R watchmkr 417 A r 4926 Saratoga av Ocean Beach
Brown Edwd W (Mary) U S N h 3016 Colton av
Brown Elizabeth Mrs r 731 S 30th
Brown Ella Mrs maid Albany Hotel r 845 9th
Brown Ella A wid J J r 3924 School
Brown Ella H wid L M r 1744 Robinson av
Brown Ella R tchr S D High Sch r 2555 5th
Brown Ellis (Triangle Transfer & Storage Co) r Y M C A
Brown Ellis (Ethel) motormn S D Elec Ry Co h 4674 33d
Brown Elmer F elevator opr Ballard & Brockett Co r 3002 Martin av
Brown Elva nurse H S Anderton r 4335 Taylor av
Brown Emily Mrs r 1437 India
Brown Emily L wid C S h 3984 Ohio
Brown Ernest (Emma) h 539 4th

Ames Realty Company

Real Estate
Insurance
Ranches
Homes

730 E ST.
MAIN 1599

California Plating and Mfg. Works

Nickel, Gold, Silver, Bronze, Brass, Cobalt and Electro Plating, Lacquering, Metal Polishing and Enameling, Auto Accessories, Wind Deflectors.

1146-1148 UNION
Between B and C
Phone Main 2545

EASY PAYMENTS

Six Floors of Quality and Popular Price Furniture, Carpets, Rugs, Draperies, Office Equipment, and Gas Ranges.

THE BLEDSOE COMPANY
FURNITURE. SIXTH and C Sts.

WASHING MACHINES
SEWING MACHINES
VACUUM CLEANERS
HEATING APPLIANCES
PORTABLE LAMPS
955 SIXTH STREET

Hartwell ELECTRIC COMPANY

ELECTRICAL CONTRACTORS
LIGHTING FIXTURES
MOTORS, MOTOR REPAIRING
MAZDA LAMPS
TELEPHONE, MAIN 318

Brown Ernest (Annie M) driver Union Oil Co h 2882 Logan av
Brown Ernest D (Lulu C) auto mech Lankford-Fetty Motor Co, h 127 Ash
Brown Ernest G (Mary) elev opr Bancroft Bldg h 652 13th
Brown Ernest H (Nettie Y) laboratory mech J M Wilson h 619 Robinson
Brown Ernest O carp r 3043 Imperial av
Brown Essie M dental nurse L H Murdock r 2518 San Marcos av
Brown Ethel W steno r 1331 4th
Brown Eva maid r 1219 1st
Brown Evelyn D tchr Roosevelt Junior High Sch r 3984 Ohio
Brown E R h 2120 1st
Brown E Tollitt (Ethel G) record clk S D Elec Ry Co h 3335 Juniper
Brown Fera M floormn Savoy Garage r 127 Ash
Brown Florence F clk Whitney & Co r 743 10th
Brown Ford C electr r 4727 Newport av Ocean Beach
Brown Frances L Mrs h 344 10th
Brown Frances W wid Wm tchr Fremont Sch r 4277 Jackdaw
Brown Frank bootblk r 332 F
Brown Frank dep sheriff r 1206 5th
Brown Frank (Esmenai) fishermn h 2904 Addison Pt Loma
Brown Frank lab r 620 3d
Brown Frank S (Maude E) tchr Roosevelt Junior High Sch h 2324 29th
Brown Frank W lndywkr Peerless Lndy r 414 G
Brown Fred prsr Cleanitorium r 3327 Chamoune E S D
Brown Fred C (Luna) mgr Mirasol Apartments h 2102 G
Brown Fred M pump opr City Operating Dept r Linda Vista
Brown Fredk L (Marion M) (Frederick L Brown Company) h 1218 Prospect La Jolla
BROWN FREDERICK L COMPANY (Frederick L Brown, Ivan Rice) Real Estate, Rentals and Insurance, 1011 Prospect La Jolla
Brown Geo (Marie) h 898 Rosecrans Pt Loma
Brown Geo (Isabella) marine eng h 1285 Essex
Brown Geo A (Brown & Sprague) r 636 C
Brown Geo A engrav J Jessop & Son h 3920 Chester pl
Brown Geo A lab r 423 West F
Brown Geo C (Dorothy) (Brown Bros Garage) r 3901 St James pl
Brown Geo H (Laura C) auditor h 1702 Lincoln av
Brown Geo I (Mary A) janitor Federal bldg r 4115 Euclid av E S D
Brown Geo P (Martha M) mining h 3901 St James pl
Brown Geo W leadingmn U S N Supply Depot r Pt Loma
Brown Geo W (Nellie J) prop Hotel Nye r 1041 6th
Brown Georgia Mrs seam Brady Bedding & Furn Co r 3827 Pacific E S D
Brown Glen D foremn S D Cons G & E Co r 2877 Spruce
Brwon Gordon driver Home Transfer Co
Brown G Arthur (Olive R) U S N h 1536 F
Brown G W elev opr First Natl Bank Bldg r 416 25th
Brown Harley L real est h 1744 Robinson av
Brown Harold E (Jean) U S N h 4974 Saratoga av Ocean Beach
Brown Harry B (Minnie) h 246 W Walnut
Brown Harry C lab City Operating Dept r 3938 Woolman av
Brown Harry L (Mildred) mech h 4456 Montalvo Loma Alta
Brown Harry O bkpr First Natl Bank r Y M C A
Brown Harry W (Becenta) tmstr h 3144 J
Brown Harvey L (Mildred V) foremn Consolidated Motors Co r 4456 Montalvo Ocean Beach
Brown Helen G fin sec Bishop's School La Jolla
Brown Helen R Mrs h 4127 Randolph
Brown Herbt A (Frances C) chiro 964 5th rm 424 r San Ysidro
Brown Herbt S (Hattie B) electr h 3975 Idaho
Brown Herman J (Elsie L) mgr Cabin Beverage Co r Waldorf Hotel
Brown H E clk Sou Trust & Com Bank r 1820 4th

ALASKA FUR and CURIO STORE
Furs Repaired and Remodeled
Cash Paid for Raw Furs
Tanning and Taxidermist Work
FURS STORED
M. B. Bales
923 FIRST ST.
Spreckels Theatre Building
San Diego, Cal.

RIDGEWAY REALTY CO.
Real Estate
Rentals
Insurance
PHONE 65289
2115 LOGAN AV.

THE PACIFIC MUTUAL LIFE INSURANCE COMPANY
Issues One Accident Policy Every Minute
ACT

NEAL & DEASY
NOW 625 E Street

THE HUB CLOTHING CO. ESTABLISHED 1904
SHOES, HATS AND HABERDASHERY
ARMY AND NAVY GOODS
ENTIRE BUILDING--902 TO 910 4TH ST

Brown Irene H tchr Bishop's School La Jolla
Brown Jackson C (Anna S) h 2926 G
Brown Jackson N (Lucy M) h 3955 Illinois
Brown Jas E r 1432 1st
Brown Jas E (Beulah) U S N h 2917 Webster av
Brown Jas L (Mabel M) Lieut-Comdr U S N h 2519 1st
Brown Jas M lab S D Elec Ry Co r 3748 Reed av
Brown Jane E wid Saml h 420 Ash
Brown Jennie h 2912 30th
Brown Jesse C lab P O r 4931 Kansas
Brown Jesse J (Lottie E) slsmn Welsh & Campbell h 3627 Bancroft
Brown Jessie r 2912 30th
Brown Jessie A wid J H h 3551 Indiana
Brown Jessie E wid Thos M h 4213 Cleveland av
Brown Joel L (Edith M) bldr 4235 Arden way h same
Brown John r St Joseph's Hosp
Brown John lab r 437 J
Brown John lab h 2476 Congress
Brown John C r 1058 9th
Brown John D (Sarah) slsmn h 3441 Kettner blvd
Brown John R (M Evelyn) baker h 3817 Pershing av
Brown John F clk r 905 W Lewis
Brown John G linemn S D Cons G & E Co r 7205 Olivetas av La Jolla
Brown John P (Elizabeth A) dis agt S D Cons G & E Co h 7205 Olivetas av La Jolla
Brown John S pipe ftr S D Cons G & E Co r 1550 10th
Brown Jos (Virginia) janitor Watts Bldg h 3079 J
Brown J foremn S D Cons G & E Co r 1135 11th
Brown J C h 1820 4th
Brown J Harry (Florence) slsmn Whiting-Mead Coml Co h 1635 1st
Brown J Lester mgr Bob-O-Link Electric Co r Y M C A
Brown J Thos (Maggie) cook Water Comn h 3002 Martin av
BROWN J WM (Flora E) (Brown Optical Co) V-Pres First National Securities Co, Treas Second National Securities Co, h 4084 5th
Brown Kate A h 1331 4th
Brown Kenneth P (Josephine) (Brown Bros Garage) r 3901 St James pl
Brown Laura wid Tony h 3030 L
Brwon Laura D Mrs r 4143 Park blvd
Brown Lawrence (Eileen) h 1141 Coast blvd La Jolla
Brown Lee (Leola) lab h 3076 Greeley av
Brown Leola J telep opr r 4706 Hawley blvd
Brown Leonard R (Martha K) (Brown Bros) h 4909 Hawley blvd
Brown Leslie P tchr State Teachers College r 1751 University av
Brown Lester E creditmn Union Oil Co r 4326 Copeland av E S D
Brown Lewis F (Minnie H) (Brown Novelty Co) h 4926 Saratoga av O B
Brown Lewis G groundmn S D Cons G & E Co h 3052 Newton av
Brown Lillie mgr The La Verne h 755½ 8th
Brown Lottie Mrs r 4574 Campus av
Brown Louisa wid Geo r 3052 Newton av
Brown Lucius N (Carrie) h 321 S 37th
Brown Mabel student r 3551 Indiana
Brown Margt A Mrs rest 817 W Washington r 4071 Hawk
Brown Margt W sec W T Johnson r 4277 Jackdaw
Brown Marion student r 3901 St James pl
Brown Martha T r 652 13th
Brown Mary Mrs r 1806 J
Brown Mary Mrs (Brown & Tenney) r 437 J
Brown Mary wid Henry r 3370 Felton
Brown Mary J Mrs h 2555 5th
Brown Matilda S r 2475 G

Barney & Barney
Insurance
Bonds
Liability
Compen-sation
PACIFIC MUTUAL LIFE INS. CO.
Scripps Bldg.
(2nd Floor)

AUTO REPAIRING
CYLINDER GRINDING
WELDING AND BRAZING
1270 INDIA
HOFFMAN'S MACHINE SHOP
ESTABLISHED 1914
GENERAL MACHINE WORK
PHONE, 637-16

CONNER ADJUSTMENT BUREAU
G. E. CONNER MANAGER
PHONE MAIN 2683 "WE GET THE MONEY" 212 GRANGER BLDG.

Chas. N. Woodworth
REALTOR
REAL ESTATE
Insurance
Financing
Building
Homes
932 Seventh
Main 1254

Brown Merle student r 4195 Palmetto way
Brown Minerva H Mrs r 4004 Illinois
Brown Nan E tchr Roosevelt Junior High Sch r 1544 7th
BROWN NEAL E (Alfreda A) auditor Spreckels Cos, h 4195 Palmetto way
Brown Nina L Mrs prin Ocean View School r D W Brown
Brown Novelty Co (L F Brown) art goods 417 A
Brown Nyla E student r 4084 5th
BROWN ODESSA L, Dentist, 614 Watts Bldg, 520 E, Tel Main 1269, h 950 9th, Tel Main 1554
Brown Ollie r 3030 L
BROWN OPTICAL CO (J Wm and Rollin N Brown) Optometrists and Manufacturing Opticians, 1011 5th, Tel Main 2997 (See left bottom lines and page 70)
Brown Orville B baker J C Sachs r 2619 Newton av
Brown Osborne E dep County Surveyor r 2035 Dale
Brown Paul (Montessori School) r 3979 Lark
Brown Plumbing Co R E Brown mgr 805 8th
Brown Prudence S wid Paul (Montessori School) h 3979 Lark
Brown Ralph E asst supt Spreckels Savage Tire Co r National City
Brown Ralph H student r 639 19th
Brown Raymond K waiter h 1264 State
Brown Richd T (Emma) stage driver La Jolla Stage Line
Brown Robt B lab h 2904 Clay av
Brown Rolla E Rev (Nellie) pastor First Baptsit church of Ocean Beach h 4802 Coronado av Ocean Beach
BROWN ROLLIN N (A Pearl) (Brown Optical Co) h 1330 Douglass
Brown Roy C (Ona M) cond S D Elec Ry Co h 2950 G
Brown Royal A (Ethel L) music tchr 1545 4th h same
Brown Rozier F (Emily S) stockmn h 2827 A
Brown Ruey E tchr r 2229 State
Brown Russell E (Florence) mgr Brown Plumbing Co h 1908 A
Brown R E h 2457 L
Brown St Claire Mrs h 3232 4th
Brown Sanford S (Alameda) rancher h 2779 Grand av Pacific Beach
Brown Sanford S jr student r 2779 Grand av Pacific Beach
Brown Sarah A wid W S r 2035 Dale
Brown Stephen (Anna L) (Brown & Allen) h 1908 A
Brown Stephen M (Kath) h 2896 Colton av
Brown Sue M seam Bledsoe Co r 3842 T
Brown Sydna music tchr h 1718 3d
Brown Theodora L student r 1945 Albatross
Brown Thos (Kath) gard h 4375 Loma Alta av Ocean Beach
Brown Thyge P (Marie) cond S D Elec Ry Co h 4553 Arizona
Brown T Malcolm prin Roosevelt Junior High Sch r 1544 7th
Brown Val boat opr Star & Crescent Boat Co r La Mesa
Brown Vernette H (Edith) dentist 961 4th h 3416 5th
Brown Violet M telep opr P T & T Co r 7678 Girard av La Jolla
Brown Wallace (Emma) uphol rear 4027 Goldfinch h 4086 Ibis
Brown Walter (Ella) concrete wkr h 845 9th
Brown Walter E (Hotel Burnap) h 238 Bway
Brown Walter L (Elizabeth P) slsmn Aber & Rutherford h 2246 3d
Brown Wilbur J (Mabel C) lather h 2425 Capitan av
Brown Wm r 757 8th
Brown Wm h 4062 Georgia
Brown Wm mach r 2155 Union
Brown Wm (Mary) rancher h 437 J
Brown Wm A (Grace W) office mgr Jones-Moore Paint House h 3721 Texas
Brown Wm A (Winifred) lab Rockwell Air Int Depot h 1721 Front
Brown Wm E (Ethel L) h 355 21st

Prudential Bond and Mortgage Co.
C. J. NOVOTNY
President & Attorney
BANCROFT BLDG.
Invest your Savings in Our Collateral Trust Bonds $100.00 Each
Secured by First Mortgages Assigned to UNION TRUST CO.

CONSULT THE
BROWN OPTICAL CO.
1011 FIFTH STREET
GROUND FLOOR, FIRST NATIONAL BANK BLDG.
EYES EXAMINED BY APPOINTMENT
Main 2997
Prescriptions Filled

Willard STORAGE BATTERY
TRADE MARK REGISTERED
916 UNION cor. E

J. Stanley La Sha
IGNITION STATION

Willard STORAGE BATTERY
TRADE MARK REGISTERED
PHONE, 668-34

Brown Wm E (Elsie) woodwkr San Diego Screen Mfg Co h 572 15th
Brown Wm H r 1825 Newton av
Brown Wm H (Myrtle) mech h 530 16th
Brown Wm H drugs 2995 National av r same
Brown Wm H (Florence J) U S N h 3443 Louisiana
Brown Wm S clk r 1618 1st
Brown Wm V rancher h 1465 Pritchard
Brown Willis W (Kate S) h 4051 Alameda dr
Brown W H r Golden West Hotel
Brown Zilpha O student r 2995 National av
Brown & Allen (Stephen Brown C B Allen) transfer 805 8th
Brown & Sprague (G A Brown J H Sprague) props Hotel Polhemus 636 C
Brown & Tenney (Mrs Mary Brown Mrs Ada Tenney) fur rms 437 J
Brownback Geo G osteo r 3036 Palm
Brownback Richd steno S D Elec Ry Co r 3036 Palm
Browne Albt C (Elizabeth) carp h 4511 30th
Browne Angus W (Anna L) asst supt C S Hardy h 3375 Bancroft
Browne Betty B (Unique Hat Shop) r 3780 5th
Browne Corbett auto opr American Oil Supply Co
Browne Frank O (Florence K) h 4217 Arden way
Browne Harriet D wid J E h 1821 Polk av
Browne Harrison H (Winifred) slsmn J W Leavitt & Co h 1287 Lincoln
Browne Jessie I wid P C hairdrsr 7931 Girard av La Jolla r 7441 La Jolla blvd same
Browne John J cook J M Vujovich r Imperial Beach
Browne Payne (Louise D) h 3575 32d
Browne Saml T (Anna M) U S N h 2029 Franklin av
Browne Wm J (Martha A) h 1229 Hendricks av
Browne Wm J S real est 1025 4th rm 414 r Chula Vista
Brownell Don M X-Ray laboratory 235 Bway rm 434 r 4085 Chamoune av E S D
Brownell John W (Ellen) cement contr 3767 National av r same
Brownell Niles L (Bertha S) chiro 2940 University av h 4085 Chamoune av E S D
Brownfield H E r 320 Fir
Browning-Baker Co F P Mosk mgr tailors 609 Bway
Browning Lillian Mrs student r 4276 Cleveland av
Browning Neil tile str S D Tile & Woodstone Co r 1910 C
Browning Percival W teller Security Coml & Savings Bank r 3714 Colonial av E S D
Brownlee Andw (Clara) lab h 1024 Sigsbee
Brownlee Emma r 1024 Sigsbee
Brownlee Harry F (Floss W) insp U S N Public Works h 4620 Edgeware
Brownlee Hinson lab r 1024 Sigsbee
Brownlee Isabelle P music tchr 953 21st h same
Brownlee Jane r 953 21st
Brownley Frances W wid J F mgr H L Christiance h 1409 5th
Brownridge M Jennie nurse r 1373 C
Brownrigg Inez B with Marston Co r 1017 C
Brownrigg Thos J (Maude B) h 3061 James Loma Portal
Brownstein Angel (Ethel) (Pacific Junk Co) h 3012 L
Broyles Amanda H r 2232 L
Brubaker W S r U S Grant Hotel
Bruce Andw painter r 133 W Bway
BRUCE ANDREW G, Auctioneer, 609-610 Scripps Bldg, 525 C, Tel Main 2848, h 1127 6th, Coronado, Tel Coronado 76-W (See classified Auctioneers)
Bruce Annie Mrs h 1236 11th
Bruce Dimmock S attendt U S Naval Hosp
Bruce Earl A carp r 509 12th

HOMELAND BUILDING CO.
DEALERS IN
Building Material and Mill Work
Paints
Oils
Tools
Accessories
22-32 E. 8TH
NATIONAL CITY, CAL.

STEWART C. KENDALL
General Insurance
309 First National Bank Bldg.
Telephone
MAIN 2941

PATENTS
A. B. BOWMAN
ATTORNEY AT LAW
518 UNION BLDG.
MAIN 2198
SAN DIEGO, CAL.

The William Kettner Co. GENERAL INSURANCE
Tel., Main 2183 334-335 SPRECKELS BUILDING

TEL. 66121
JNO. B. McINTYRE
GOOD BRAKES SAVE BAD BREAKS
744 7th

Bruce Hazel Mrs cashr Colonial Theatre
Bruce Jack L collr S D Union and Tribune h 1555 8th
BRUCE J WM (Healthie K) Public Accountant and Auditor, 706 Watts Bldg, 520 E, Tel Main 1503, h 2409 A, Tel Main 4436 (See classified Accountants)
Bruce Matthew N (Kathryn) U S N h 3578 31st
Bruce Mattie Mrs h 321 S 30th
Bruce Robt R (Sarah J) h 3578 Pershing av
Bruchmann Fred W (Rosa A) tailor Holzwassers h 4156 Ohio
Brucker Earl F clk r 4227 Park blvd
Brucker Harold G (Mildred M) slsmn S O Co h 3624 Indiana
Brucker Mattie J wid N J gro 4227 Park blvd h same
Brueninger Chris meat ctr C S Hardy r 37 25th
Bruffy Ralph (Hazel) U S M C h 2220 Market
Brugger Ralph painter r 1212 10th
Brugnone Aug piano tuner The Wiley B Allen Co r 1725 4th
Bruhlmeier Emil checker Rockwell Air Int Depot r Nestor
Bruington Carl C (Flora E) supt Star & Crescent Boat Co r King George Hotel
Brumbaugh A L foremn Water Comn
Brumbaugh Belle Mrs r 4141 Normal
Brumbaugh Geo W (Mildred barber Sylvester Mortimer h 3715 Birch
Brumbaugh Gilman J (Theresa) auto tops 519 9th h 4141 Normal
Brums Henry J lab U S Naval Hosp r 830 8th
Brumter Edwd F (Annie E) meat ctr C S Hardy h 1127 S 28th
Brumter Ralph L (Ruth) auto mech Colorado Garage h 1127 S 28th
BRUNDAGE F C (Roberta D) (Auto Electric Co) h 655 22d
Brune Arthur J slsmn Southern Tobacco Co r 1510 State
Brune Gustav H (Tennah) mfrs agt 867 9th h 846 11th
BRUNE HOWARD W (Olive L) Resident Special Agent-State Compensation Insurance Fund, h 3620 Utah
Brune Kathryn wid Henry h 1510 State
Brune Madeline steno Hellers r 1510 State
Brunelle Henry E jr (Ruby C) h 3417 Albatross
Brunelle Nellie H wid H E r 3417 Albatross
Brunemer Jas H (Glennie R) patent atty h 1045 E
Bruner Harry L carp r 2227 J
Bruner Oral A (Mabel L) firemn City Fire Dept h 3072 F
Bruning Opal V bkpr r 4568 Hamilton
Bruning Pleasant F tchr Fremont Sch r 4568 Hamilton
Bruning Thos F (Lydia F) h 4568 Hamilton
Brunkow Carl F r 2932 Dale
Brunkow Chas A h 2932 Dale
Brunkow Richd C slsmn r 2932 Dale
Brunner Leo F carp h 3143 Clay av
Brunnick Claude E lab City Park Dept h 1231 13th
Brunnick Louisiana A wid Wm r 1231 13th
Bruno Angel (Priscilla) (Bon Ton Upholstery House) h 1825 5th
Bruno Frank (Tresa) lab S D Cons G & E Co h 3137 K
Bruno J r Golden West Hotel
Bruno Patk (Lucy) lab h 3059 K
Bruno Patsy lab S D Cons G & E Co r 2820 Webster av
Bruno Tonino lab S D Cons G & E Co r 2820 Webster av
Bruns Henry J r 830 8th
Brunson Albt S electr Fred Burns r 2304 30th
Brunson Callie Mrs maid S D Hotel r 1763 Elm
Brunson Ida Mrs (Burlingame Dept Store) r 2304 30th
Brunson Wm W (Ida) (Burlingame Department Store) h 2304 30th
Brunstein J J r 563 22d
Brunswig Building 5th se cor J

ROBERT D. MAXWELL CO.
Buick
UNION AND BROADWAY.

Phone Main 2169
JOHNSON'S BOILER SHOP
REINHOLD JOHNSON, PROP
Boiler Repairing of All Kinds Promptly Attended To Boilers and Tanks Bought and Sold
125 E MARKET FLUE WELDING A SPECIALTY SAN DIEGO

CHAS. R. McCORMICK LUMBER CO.
Wholesale and Retail Dealers PHONE MAIN 4991 OFFICE, YARDS, PLANING MILL AND WHARVES FOOT OF 24TH, ON BAY

Brunswig Drug Co H M Folsom mgr whol drugs 365 5th
Brunt Morris H (Minnie M) dist mgr S D Union and Tribune h 2664 B
Brunton Edwin steno J G Clark r 3568 Grim av
Brunton Eugene wid R G h 739 22d
BRUNTON GEO (Agnes M) acct Spreckels Cos h 3568 Grim av
Brunton Wm A student r 3568 Grim av
Brunton Wm J (Edith) comp San Diego Sun r 4114 Pacific av E S D
Bruschi Jos D dentist 520 E rm 513 r 905 20th
Bruschi Pauline M Mrs waiter J N Miller h 807 10th
BRUSCHI VIRGILIO (Johanna) member City Council, h 905 20th
BRUSCHI VIRGILIO Jr (Bertha) County Sealer of Weights and Measures, h 2271 Front
Brush Catherine Mrs hskpr C E Morris r 944 India
Bruso Margaret Mrs r 1723 1st
Bruss Louis H slsmn Russ Lmbr & Mill Co r 506 13th
Brusstar Jas S eng P T & T Co h 650 11th
Brust Marcel S (Carolyn) (Brust & Son) h 441 Redwood
Brust Paul C (Winema) truck driver Klauber Wangenheim Co h 768 9th
Brust Rex F (Emma) foreman Spreckels Savage Tire Co h 1132 S 27th
Brust Saml (Mina B) (Brust & Son) h 3232 1st
Brust & Son (Saml and M S) cigars 861 6th
Bryan Alice clk Ferris & Ferris r 3654 Arnold
Bryan Benj r 886 Prospect La Jolla
Bryan Chas M (Emily) h 2670 L
Bryan Claude Z h 4928 Santa Monica av Ocean Beach
Bryan Cyrus A (Leah B) carp h 4544 Terrace dr
Bryan Emma D wid I N h 3368 30th
Bryan Geo C r 4544 Terrace dr
Bryan John C (Pearl) (John C Brown Candy Co) h 4865 Saratoga av O B
Bryan John C Candy Co (J C Bryan) whol candy 209 West F
Bryan John E (Pearl E) slsmn W P Fuller & Co h 2230 Union
Bryan Leila V steno Spreckels Cos r 4544 Terrace dr
Bryan Martin J (Mary E) real est h 1430 7th
Bryan Mary B student r 4544 Terrace dr
Bryan Mary E Mrs mgr Bonita Apts r 1430 7th
Bryan Naomi telep opr P T & T Co r 3654 Arnold
Bryan Robt F student r 4063 Arizona
Bryan Roger B h 306 W Grape
Bryan Roger B S student r 306 W Grape
Bryan Solon h 2670 N
Bryans Edwd F (Myrtle) h 3022 Upas
Bryans Esther wid Edwd h 3858 Richmond
Bryans Jos E r 3274 Imperial av
Bryant Anabelle r 4329 Avalon dr
Bryant A V asst engr S Cons G & E Co r Coronado
Bryant Beatrice student r 4329 Avalon dr
Bryant Benj W auto opr S D Steam Lndy
Bryant Byron student r 3065 Juniper
Bryant Frank E (Irma) city ticket agt Santa Fe Ry Co h 3065 Juniper
Bryant Gale V prsmn Frye & Smith r 4021 Cherokee av E S D
Bryant Harvey E h 1133 Union
Bryant Irene student r 4329 Avalon dr
Bryant John H carp h 1447 C
Bryant Leroy (Isabel) welder h 1826 Julian av
Bryant Mae K Mrs with S D Fruit & Prod Co r 2815 Hawthorn
Bryant Mary J wid Jos h 4329 Avalon dr
Bryant Murland D (Alice L) foreman San Diego Sun r Chula Vista
Bryant Robt W (Gladys) cement wkr h 4545 44th
Bryant Thos J (Virginia F) meterman S D Cons G & E Co h 2637 Logan

THE MASTENS
All Kinds of REAL ESTATE FOR SALE
Insurance
Fire
Auto
Bonds
Liability
RENTALS
LEASES
739 "E" STREET
TELEPHONE
648-25

Geo. A. Bown Co.
Investment and Insurance Service
GEO. A. BOWN
President
B. J. NESS
Secretary
508 ELECTRIC BLDG.
Telephone 651-41
816 First Nat'l Bank Bldg.
Tel. Main 193

CARPENTER'S INC.
952 6TH ST., NEAR BROADWAY
TELS. 652-01; MAIN 828
Commercial Stationery, Office Supplies, Filing Systems and Devices, Books, Fine Stationery and Engraving
BOOK DEPARTMENT ON SECOND FLOOR

FORTIETH and IMPERIAL AVE.
CEMETERY
COMMUNITY MAUSOLEUM

GREENWOOD MEMORIAL PARK
(Perpetual Care)
Operated by Greenwood Cemetery Association

TELEPHONE MAIN 477
CREMATORY
COLUMBARIUM

KLICKA Brothers Company
LUMBER
CEMENT
BUILDING MATERIAL
Thirtieth and University
Tel., Hillcrest 1000

Bryant Thos J jr lab S D Cons G & E Co r 2637 Logan av
Bryant Walt L student r 2815 Hawthorn
Bryant Wm C (Ida L) slsmn h 2939 Laurel
Bryant Wm S (Edith) gard h 3061 Webster av
Bryant Wilma N steno R E Harrison Co r 1447 C
Bryants Inc B John Wandrey pres J M Porter v-pres Z R Wandrey sec-treas jellies and jams mfrs 2940 National av
Bryenton Frank V (Mary H) barber Fred Lund h 4141 Copeland av ESD
Bryer Jesse H (Lillian V) gro 4667 Park blvd
Bryerton Geo J (Leona A) cement contr 4175 Cleveland av
Bryson Annie r 7963 Prospect pl La Jolla
Bryson Henry K slsmn S D Hdwe Co r 3344 5th
Bryson Mary Mrs phys h 7963 Prospect pl La Jolla
Bryson Will H (Rosalie) slsmn H W Dubiske & Co Inc r 1331 4th
Bryte Minda Mrs h 908 C
Bub Helen M Mrs bkpr M G White r 2234 3d
Bub Henry R (Gertrude) civ eng City Operating Dept h 1944 29th
Bub Karl F (Nellie) plastr r 2234 3d
Bub Marie wid Bernard h 2234 3d
Bubenik John (Mary) baker Snowflake Baking Co h 2902 Colton av
Bubenik Jos B truck dr r 2902 Colton av
Buchanan Ada steno r 1947 Julian av
Buchanan Bertie wid L J nurse h 4551 Edgeware rd
Buchanan Chas F (Hannah M) h 3712 Richmond
Buchanan David (Etta) pastor Gospel Mission h 1947 Julian av
Buchanan Edie A clk r 4302 Adams av
Buchanan Eleanor N Mrs r 546 Sampson
Buchanan Elizabeth A wid Jesse h 4302 Adams av
Buchanan Fred A hlpr Greene & Fleming r R F D 1 Bx 495
Buchanan Harry car repr S D Elec Ry Co r 3661 Copeland av E S D
Buchanan Herbt F dentist 1007 5th rm 427 r 2310 Park av
Buchanan Hugh painter r 1947 Julian av
Buchanan Jas W mech Greene & Fleming r R F D 1 Bx 495
Buchanan Jessie L clk r 4302 Adams av
Buchanan John (Dillie) carp h 3904 Martin av
Buchanan Robt auto mech Monty's Garage r 1947 Julian av
Buchanan Thos K (Virginia B) (Buchanan & Moore) h 2408 2d
Buchanna Verne G trainmn S D Elec Ry Co r 3657 Copeland av E S D
Buchanan Wm car repr S D Elec Co r 3661 Copeland av E S D
BUCHANAN & MOORE (T K Buchanan, J T Moore) Real Estate, 910 7th, Tel Main 2299
Bucher Cath E wid J D h 3029 Newton av
Buchholz Millicent I steno San Diego-California Club h 1640 Bway
Buchholz Paul cook W G Burkhart
Buchler Ottillie C r 1407 8th
Buchman Nathan (Mollie) sec Fifth Street Dept Store and Mens furngs 631 5th h 1619 J
Bucholz Louise nurse 4130 Alameda dr
Buck Charlotte D nurse r 3003 State
Buck Clara wid Adam h 420 Juniper
Buck Felix lab r 3291 Kendall Pacific Beach
Buck Fredk P (Florence) cigars 830 6th h 827 19th
Buck Hiram F (Vivian) carp h 4291 Kendall Pacific Beach
Buck Jas L (Gertrude L) mgr 30th and University branch First Trust & Savings Bank h 2868 Myrtle av
Buck Jas M (Marie T) prop Regal Hotel h 416 4th
Buck Jeanette clk r 827 19th
Buck Laura C wid L D h 3003 State
Buck Louise L music tchr Francis W Parker School r 1755 W Lewis
Buck Martin P L (Jennie) h 3977 Hawk

CHAS N STARK & CO
Monuments
Markers
Mausoleums
MAIN 639-W
38th and Imperial Av

GEORGE F. OTTO & SON
Florists and Nurserymen
NURSERY. 35TH AND NATIONAL AVE.
PHONE. Main 7086
FLORAL DEPOT
7th. S. W. Cor. B
PHONES
668-91 668-92

W. F. LUDINGTON CO. GENERAL INSURANCE AND SURETY BONDS
234-235 SPRECKELS BLDG. MARINE INSURANCE

Buck Wm H dep County Sheriff h 3668 4th
Buck Wm S clk Muehleisen Co r 827 19th
Buck Wiona H wid W L h 1752 W Lewis
Buckbee L J fishermn r 516 West C
Buckboro Glen L slsmn Showley Bros r 3809 7th
Buckboro Wentworth (Susan) emp Rench & Co h 3809 7th
Buckel Pearl asst Dr I D Webster r3956 Utah
Buckett Sydney A (Ethel) groundmn P T & T Co r 4445 Park blvd
Buckeye Apartments 3920 5th
Buckhout Robie (Bessie) broker h 3561 Arizona
Buckingham Scott janitor St Joseph Hosp
Buckle Henry chauf r Knickerbocker Hotel
Buckler Harriet wid B J nurse r 466 21st
Buckles Harry R (Jessie) plumber h 818 Portsmouth ct Mission Beach
Buckley Danl A (Gertrude) rest 109 C h 3518 Park blvd
Buckley Earl T insp Poultry Producers of S D r 1029 Essex
Buckley Edwd L (Rhea S) slsmn h 2666 Columbia
Buckley Francis P (Dorothy E) v-pres P W Gavin Co Inc h 3523 Albatross
Buckley Geo F (Hanora) h 1029 Essex
Buckley Jas W slsmn r 730 7th
Buckley Marie clk S P McMullen r 1029 Essex
Buckley Stephen F h 146 33d
Buckman Geo D truck driver Whiting-Mead Coml Co r 430 17th
Buckman Springs Co (Wm Rickenberg S C Caswell) mineral water 716 E
Buckner Anna matron Imperial Home for Children h 3674 Villa ter
Buckner Apartments 765 10th
Buckner Jas M (Jennie D) h 4902 36th
Budd Geo r 1247 Columbia
Budde Emma wid Julius h 7444 Draper av La Jolla
Budhi Felix (Emelia) musician h 1502 I
Budimir John waiter r 621 W Bway
Budinger Olive M h 2423 Market
Budvarson Alice maid U S Naval Hosp
Budvarson Gunnar carp r 4455 Louisana
Budvarson Roy carp r 4455 Louisana
Budzilko Geo F eng S D Hotel
Buechner Frank J (Kath) poultry raiser h Highland av n of Division R D 3 Bx 301
Buechner Kath H student r F J Buechner
Buechner Louis W musician r F J Buechner
Buchner Richd F sht mtl wkr r F J Buechner
Buehler Frieda L clk r 845 19th
Buehler Karl F (Louise) slsmn A Sensenbrenner Sons h 845 19th
Buehler Rebecca J Mrs r 3042 State
Buel Anna H wid J W h 2936 1st
Buel Richd H (Marie M) sec-treas Buel-Towne Co h 4201 Jackdaw
BUEL-TOWN CO, R B Town Pres, R H Buel Sec-Treas, Jobbers of Chemicals, Floor Coverings, Notions, Paints, Paper and Roofing, 255-275 5th cor K, Tels 668-11 and 668-12
Buelas Antonio car clnr S D & A Ry
Buell Elsie C Mrs clk Mrs Mary Grant h 134 W Hawthorn
Buell Henry N lab City Operating Dept r 60 21st
Buell Orval W (Claudia G) truck driver H L Benbough h 4129 Vermont
Buelna Manuel lab City Operating Dept r 142 17th
Buelna E lab S D Elec Ry Co r 1836 Logan av
Buelna R lab S D Elec Ry Co r 1766 Newton
BUELOW CHRISTIAN T (Emma) (Pfahler, Buelow & Fisher) h 358 21st
Buelow Martha A dental nurse Dr J L Ross r 1346 C
Buenrostro Petronilo (Concepcion) baker h 1028 Sigsbee

CHAS. E. ANDERSON
Real Estate
Loans
Insurance
Exchanges
Hotel
Broker
745 E
Sw. Cor. 8th
TEL.
613-49

KEEP SMILING
PHONE
614-39

A. G. ECKOLS
CHIROPRACTOR
PALMER GRADUATE
Lady Attendant
Xray Laboratory Service
Hours, 10 a.m. to 6 p.m.
Saturdays,
10 a.m. to 4 p.m.
330-331
Union Bldg.

W. E. KIER CONSTRUCTION CO.
313 First National Bank Building
GENERAL CONTRACTORS
San Diego, California
Telephone, Main 2427

HOTEL CHURCHILL
AMERICAN AND EUROPEAN
NINTH AND C STREETS

ALL OUTSIDE ROOMS
ABSOLUTELY FIREPROOF
GEORGE L MAYNE, MANAGER

STOLL'S
MULTIGRAPH
Shop
AND
Advertising Bureau
PHONE 655-33
919 Fourth St.

MULTIGRAPHING
ADDRESSING
TYPEWRITING
MAILING
MIMEOGRAPHING
MAILING LISTS
Public Stenographer

L. M. STOLL, MGR.

Buerck Archie H (Josephine) slsmn Snowflake Baking Co h 1519 Market
Buerger Rosa Mrs hskpr La Jolla Sanitarium
Buerkin Chas W (Irene M) clk Klauber Wangenheim Co h 1457 B
Buerkin Irene M Mrs slswmn A F Dean r 1457 B
Buerkle Elmer C student r 2920 Granada av
Buerkle John G (Louise) h 2920 Granada av
Buerman Wm (Kittie) h 2451 1st
Buffalo Ether J (Lulu D) U S N h 336 Southlook av
Buford Basil D slsmn Irwin & Co r 950 Cedar
Buford Maud M Mrs r 3863 8th
Bugaisky Heiman tailor Frank Wishnek r 4181 Cabrillo E S D
Bugbee Ira J (Emma M) photo 124 W Bway
Buglia Salvatore S watchmn Standard Iron Wks r 3327 Chamoune av ESD
Bugge Chris gard Mount Hope Cemetery r 212 Ada
Bugge Frank lab h 212 Ada
Bugge Geo (Marie) slsmn Arthur Shapiro h 1148 11th
Buhl Ingeborg nurse r 1468 1st
BUICK AUTOMOBILES Distributed by Robert D. Maxwell Co, 314 W Bway (See left side lines and page 11)
Builders Exchange of San Diego basement Spreckels bldg 121 Bway
Buis John W (Rose K) electr Rockwell Air Int Depot h 3761 Villa ter
Buker Benj A (Jessie T) teller Security Coml & Savings Bank h 2801 Grape.
Buker Jessie T Mrs sec The Amphion Club r 2801 Grape
Buker Tillie r 2845 Clay av
Bulah Chas H (Muriel) h 717 17th
Bulen Belle F watchmkr 536 E r 3071 Ivy
Bulen Benj F (Frances) h 3071 Ivy
Bulen Don O (Minnie) carp h 3120 Hawthorn
Bulen Nilva student r 3120 Hawthorn
BULGARIAN MILK CO, A M Mossholder Pres and Mgr, Dairy Products, 10th sw cor K, Tel 649-33 (See page 34)
Bulger J tire bldr Spreckels Savage Tire Co r National City
Bulkeley Harry L (Mary A) h 1942 Edgemont
Bulkeley Laura V clk r 1942 Edgemont
Bulkley Ida M clk Boston Store r 710 Beech
Bull Saml D (Ruth) U S N h rear 3080 Main
Bullard Orlan K jr dentist 520 E rm 909 r 1655 10th
Bulldis Saml G clk John Demetre r 4056 8th
Bullen C Clayton collr First National Bank r National City
Bullen E Lowell clk Chas R McCormick Lmbr Co r National City
Bullhide Louis rest 518 I
Bullington Wm (Vera) U S N h 662 18th
Bullis C Ormond r University Club
Bullivant Alfred gard S D Harbor Comm r 944 State
Bullivant Nelson (David Timer Co) r 1558 India
Bullock Alice wid Sydney h 1346 C
Bullock Chas H (Josephine) U S N h 2019 Ft Stockton dr
Bullock Emma M wid E W r 1651 3d
Bullock Geo A (Gladys E) chef Saddlerock Grill h 1104 Madison av
Bullock Jos (Jennie) messgr h 3039 Greeley av
Bullock Kath A Mrs tchr Ocean View School r 4562 Edgeware rd
Bullock Kath W tchr r 4562 Edgeware rd
Bullock Marion F steno Staff Hdqtrs Naval Supply Depot r 2019 Ft Stockton dr
Bullock Martha Mrs h 4319 Selma pl
Bullock Saml W (Kath A) h 4562 Edgeware rd
Bullock Thos (Carolina) r 110 Laurel
Bullock Thos (Marie D) prop Park Hotel h 3359 5th
Buma Henry (Jacoba) janitor First National Bank Bldg h 1537 State

P. M.
DAIRY
CO.
Manufacturers and Distributors of
Purity Dairy Products

COTTAGE CHEESE
ICE CREAM
BUTTER
CREAM
MILK KEFIR

12th & K Sts.
Phone, MAIN 3311

Butter and Egg Dept.-701 Fifth
MAIN 411

"San Diego's All Year 'Round Toyland"
PASSMORE'S BIRD AND TOY STORE
Phone 625-70
Alexander Noland, Prop'r
Canaries, Parrots and Gold Fish
Toys and Sporting Goods
1194-1198 SIXTH ST.
CORNER B

STEAMSHIP AGENT
659-12
--travel

S. L. KREIDER
239 SPRECKELS BUILDING
TICKETS OVER THE PRINCIPAL STEAMSHIP LINES OF THE WORLD
INFORMATION - LITERATURE - ITINERARIES
"We Ship Your Freight"

SHIPPING
659-12
--shipping

Buma John E r 1537 State
Buman Anna E with Marston Co r 1831 1st
Bumgardner Bernard R driver Holzwassers r 1440 6th
Bumgardner Emma A Mrs clk W R Pueschel r 1440 6th
Bumgarner Burns (Effie M) auto repr 1371 C h same
Bumbarner Effie M Mrs chiro 1371 C r same
Bumpus Ella M wid W B r 3921 32d
Bumpus Robt T r Golden West Hotel
Bumstead M Carter Mrs C S pract 964 5th rm 511 r 4917 Del Monte av Ocean Beach
Bunce Carl A (Frances) clk Growers Marketing Co h 1262 Upas
Bunch Jas S (Belle) carp h 305 Gravilla av La Jolla
Bundy Ida B Mrs with Marston Co r 867 10th
Bundy Jennie L r 1995 Woolman av
Bundy Robt cook r 1434 6th
Bunge Elmer prsmn Plymouth Co r 3543 Pershing av
Bunker Walter E (Lelia A) civ eng h 4019 Jackdaw
Bunker Wm P cigar mkr A Sensenbrenner Sons r 961 4th
Bunn Marie C r 102 W Grape
Bunnell Photo Shop (S U Bunnell) 414 E
Bunnell Schuyler U (Cora) (Bunnell Photo Shop) h 1450 4th
Buno Frank (Angie) police h 3017 K
Bunte Arthur W routemn Pure Milk Dairy Co r 615 8th
Bunting Anna M wid Wm h 1415 28th
Bunting Jas waiter r 1755 Defoe Ocean Beach
Bunting Mary E nurse Dr H M Weggeforth r 1541 8th
Buono Bros (Nick and John) gro 3012 Imperial av
Buono John (Philomena) (Buono Bros) h 3064 N
Buono Nick (Buono Bros) r 3064 N
Burba Marie maid 836 W Pennsylvania av
Burbank Jas S (Ella R) r 3784 31st
Burbank Maynard P h 2912 Bway
Burbeck Edwd M (Jennie G) mgr Federal Employmt Agency h 2166 5th
Burbeck Jessie R r 2166 5th
Burbee Jennie S wid I A houskpr 3128 Dale
Burbridge Albt E (Kathleen) rancher h 2306 Emerald av
Burbridge Louise E tchr Logan Sch r 320 Fir
Burch Arthur N (Alaphare N) painter h 5152 Benton pl
BURCH CHARLES E (Arramenta A) Attorney-at-Law and U S Land Attorney, rms 205-206 Security Bank Bldg, 432 E, Tel 616-99, h 2869 F, Tel Main 2932
Burch John (Louisa) h 1532 Bway
Burch Nancy E wid J W r 2869 F
Burch Viola E Mrs r 3863 Superba
Burcham Jas F fur rms 858 Front
Burcham Jas F (Anna M) tmstr Benson Lmbr Co h 305 S 33d
Burcham John (Hotel Bellevue) and (Horton Hotel) h 332 F
Burchard Ernest B (Justina A) supt Globe Electric Works r 1726 I
Burcher Simon (Frances) h 718 12th
Burchett Judson garagemn C S Hardy r 638 2d
Burckhalter Doris E r 3621 Indiana
Burckhalter Gladys r 3621 Indiana
Burckhalter Milton E (Letitia) plumber h 3621 Indiana
Burckhardt Harry (Mary) h 3028 Sterne Point Loma
Burd Hattie E bkpr S D Fruit & Produce Co r 1570 5th
Burden D Mrs artist r 1319 5th
Burden Fred C (Ada) cond S D Elec Ry Co h 1867 Kearney av
Burdess Wm J mech eng r 3927 Utah
Burdette Edwd K (Edna G) plumber Erling Rohde h 2005 Bacon O B
Burdette Fred E (Anna E) h 1655 Granada av

IRWIN & CO.
Hay, Grain and Feed
Grain Bags
Wool Bags
Sack Twine
Coal, Wood
MFG.
POULTRY AND DAIRY FEEDS
Main Office
FOURTH AND K
Phones:
Main 440
663-01

JONES-MOORE PAINT HOUSE
WHOLESALE RETAIL
Paint
Varnish
Roofings
Cor. 5th and A Streets

IF IT'S INSURANCE "Remember Gist"
Gilman A. Gist
Insurance Specialist
MAIN 188 444 SPRECKELS BLDG.
ETNA

LOS ANGELES
SAN FRANCISCO
OAKLAND

HUNTER, DULIN & CO.

PASADENA
SANTA BARBARA
HOLLYWOOD

GOVERNMENT, MUNICIPAL AND CORPORATION BONDS
FOURTH FLOOR, FIRST NATIONAL BANK BUILDING TELEPHONE, MAIN 5586

Burdette Harriet M telep opr P T & T Co r 4811 Santa Cruz av O B
Burdette Richd C (Lena) carp h 4811 Santa Cruz av Ocean Beach
Burdick Ella C wid W W h 2175 Kearney av
Burdick Milo A lab Southwest Onyx & Marble Co r 3746 Park blvd
Burdick Pliney A (Emma P) h 208 Laurel
Burdick Zoe R Mrs h 1335 Torrey rd La Jolla
Burditt Anthony (Lulu) lab h 1985 Newton av
Burditt Lee lab r 1985 Newton av
Burditt Mabel r 1985 Newton av
BUREAU OF CATHOLIC CHARITIES, Rev Michael Sullivan Director, Rooms 618-619 Bancroft Bldg, 1017 1st, Tel 652-14
Burg Chas (Madaline) h 1229 10th
Burg R A Lieut-Comdr U S N r 1050 Adella av
Burgan Wm C (Kath) foreman Autocar Sales & Service Co of Cal h 2932 Madison av
Burge Albt stockmn The Miller Rubber Co of Cal r 3109 Clay av
Burge Mary wid Peter h 3109 Clay av
Burgel Albt bkpr Stephens & Co r Coronado
Burger Claude F (Daisy A) shoe repr J K House r 1710 Union
Burger Cleaning & Dyeing Co (L K Forbes G F Matteson) 1618 W Lewis
Burger Edwd (Phoebe M) clo clnr 4621 Adams av
Burger Edwd W (Cora A) h 3772 Granada av
Burger Elizabeth B r 106 Robinson av
Burger Frances B r 106 Robinson av
Burger Hallie B Mrs h 106 Robinson av
Burger John H (Helen M) slsmn Robt D Maxwell Co h 3754 28th
Burger Maxine r 1710 Union
Burger Rose houskpr 1769 Front
Burger Roy (Sixth Street Garage) r 3772 Granada av
BURGER THOMAS O, Physician and Surgeon, Suite 1200 First National Bank Bldg, 1007 5th, Hours 11 to 12 and 2 to 4, Tels Main 3100 and 65299, h 1333 7th, Tel Main 2681
Burger & Lundy (Roy Burger D W Lundy) (Sixth Street Garage) 735-745 6th
Burgert Bessie M r 3740 Valle av
Burgert Edwin S (Jennie C) painter h 3740 Valle av
Burgert Grace R r 3740 Valle av
Burgert Lloyd S slsmn Frazee-Kurtz Paint & Wall Paper Co h 3100 Madison av
Burgess Alice A r 854 24th
Burgess Harold C rancher r 854 24th
Burgess Harry L (Mae T) stockpr S D Cons G & E Co h 4476 Park blvd
Burgess Helen L sec J B Gaughen r 854 24th
Burgess Helen S Mrs rest 3013 University av r 854 24th
BURGESS JOHN G (Lotta L) Real Estate, 132 B, Tel Main 882, h 2045 4th
Burgess Jos W (Helen S) solr h 854 24th
Burgess Richd T student r 4476 Park blvd
Burgess Robt W student r 854 24th
Burgess Warren R Rev (Lucy A) h 3077 Martin av
Burgess Willard H (Emma) h 7713 Herschel av La Jolla
Burgett Beryl A slsmn W D Ballinger r 4066 Castle, E S D
Burgher Norman W (Jessie) slsmn Pacific Building Company h 1486 B
Burgin Robt (Eva) r 2063 S 42d
Burgner David H (May) carpet lyr Bledsoe Co h 2412 J
Burgoon Jos H (Ella) painter Reliable Decorative Co h 2875 Clay av
Burgster Jesse B (Nellie D) real est 1308 5th h 3778 4th
Burgster Nellie D Mrs slswmn J B Burgster r 3778 4th
Burgueno Manuel (Luz) carp h 660 8th
Burhans Betty clk r 1258 Essex

SUNSET ENGRAVING COMPANY
DRAWINGS ENGRAVINGS
SAN DIEGO, CALIF.
NINTH FLOOR ELECTRIC (TIMKEN) BUILDING
MAIN 1517

PHONE MAIN 2325
ROGERS CARRIAGE WORKS
ALPY & KOLBECK Proprietors
AUTOMOBILE and CARRIAGE REPAIRING
Bodies, Springs and Wheels Made to Order
635 2nd St.
San Diego, Cal.

WHITE FRONT GARAGE
Repairing, Tires, Accessories, Gas and Oil SPECIALLY EQUIPPED TOW CAR
HILLCREST, 2562-J FRED TYE, PROP. 900 UNIVERSITY AVE.

PLUMBING, HEATING, REPAIRING
REED BROS. CO. 727-733 SEVENTH STREET
SUCCESSORS TO
W. C. MERRITT CO. MAIN 852 SAN DIEGO

Burk Byron H (Sadie) steelwkr h 4835 Niagara av Ocean Beach
Burk Chas W (Mae V) barber S W Burk h 1534 Madison av
Burk E L lab r 2225 Woolman av
Burk Floyd (Mabel) garagemn h 806 S 28th
Burk Helen E clk C S Hardy r 2225 Woolman av
Burk Laura A Mrs clk Sou Calif Baking Co r 2225 Woolman av
Burk Simeon W (Pearl M) barber 4661 Park blvd h 1534 Madison av
Burk Wm millmn Russ Lmbr & Mill Co r 836 1st
Burk Wm C clk h 2225 Woolman av
Burk Wm H mach Dale Garage & Machine Shop r 3570 4th
Burke Albt L (Alice M) (West & Burke) h 1008 Ash
Burke Anthony Rev h 2880 Fir
Burke Arthur L slsmn Robertson & Rannells h 7592 Fay av La Jolla
Burke Chas r 730 7th
Burke Chas M r King Edward Hotel
Burke Danl (Kath) h 3675 Louisiana
Burke Danl E shtmtlwkr Ingle Mfg Co r 4011 Idaho
Burke Danl M (Mary) lab h 4011 Idaho
Burke Edwd L (Essie B) gro 2201 Bway
Burke Emma Mrs lndrs Kelley Lndry Co r 1953 India
Burke Emma D h 2153 Pine
Burke Etta wid Jos h 1020 S 26th
Burke Eva M Mrs v-pres Velvet Soap Co r 2528½ Imperial av
Burke E Ross (Maude L) h 2121 Ft Stockton dr
Burke Frank C (Charity E) h 1262 23d
Burke Fredk C (Virginia E) foremn h 4548 North av
Burke F r 655 6th
Burke F Margt steno Spreckels Cos r 4011 Idaho
Burke Geo R slsmn Carpenters Inc h 4075 Colonial av E S D
Burke Gilbert A (Nellie) U S N h 1953 India
Burke Golf Shop F A Levings mgr 741 E
Burke Grace W wid W J r 7592 Fay av La Jolla
Burke Harry (Ida) painter h 3545 Boston av
Burke Harry G mach S D & A Ry r National City
Burke Helen Mrs r 147 N Evans
Burke John r St Josephs Hosp
Burke John E r 1729 State
Burke John J (Clara) h 5025 Narragansett av Ocean Beach
Burke John W h Yosemite sw cor La Playa av Pacific Beach
Burke Mabel E with Marston Co r 2452 G
Burke Martin r St Joseph's Hosp
Burke Mildred student r 3740 7th
Burke Millie wid C A Prop Hotel Union r 940 Union
Burke Noreen student r 3740 7th
Burke Pat r Albany Hotel
Burke Paul disp Motor Transit Co r Commodore Hotel
Burke Peter P (Eva M) pres Velvet Soap Co h 2528½Imperial av
Burke Thos r Golden West Hotel
Burke Thos (Bessie) lab h 2441 K
Burke Thos J A multi opr r 4360 Oregon
Burke Tracy L r 2121 Ft Stockton dr
Burke Walter E bkpr Simon Levi Co r 3753 Cabrillo av E S D
Burke Wm E (Florence) mech S D Cons G & Elec Co h 3234 J
Burke Wm H (Johanna) housemn Cabrillo Apts h 2171 Logan av
Burke Wm H meter rpr City Operating Dept r 1268 16th
Burkee C M r Golden West Hotel
Burket Theo N h 727 Robinson av
Burkey Katherine h 3538 5th
Burkhalter Adelaide Mrs mgr Turpin Apts h 1665 9th

West Coast
LIFE
INSURANCE
COMPANY
PERFECT
PROTECTION
POLICIES
LIFE
HEALTH
ACCIDENT
A SERVICE
THAT
ENDURES
E. CROWE
DIST. MANAGER
338 Spreckels Bldg.
San Diego
PHONE 649-52

PHILIP
MAYER
CO.
848 7th St.
Phone, Main 1853
AGENTS FOR
Baker Iron Works
Fairbanks, Morse
and Co.
Wagner Electric
Co.
Electrical Supplies
Motor Repairing
ELEVATOR and
ELECTRICAL
CONTRACTORS

PERCY H. GOODWIN CO.
GENERAL INSURANCE AND BONDS • REAL ESTATE, RENTALS AND MORTGAGES
1202 FOURTH STREET TELS., 668-97 668-98

PHONES:
OFFICE, MAIN 17
RES., HILLCREST 2295-J

For Bargains in City and Country
REAL ESTATE
Also Imperial Valley Land
Exchanges a Specialty

YOU WANT TO SEE THE ONLY
FRANK E. JONES
1015 7TH ST.

ROWE MOTOR SHOP

The House of Service

Washing
Greasing
Gas and Oils
Accessories
Vulcanizing
Gill Batteries
Battery Repairing
General Repairing

Eighth and C

PHONE
644-73

Burkhalter Benj F (Ellen) h 1665 9th
Burkhardt Adeline Mrs r 4143 Normal
Burkhardt Harry J clk Robt D Maxwell Co h 1135 33d
Burkhardt Henrietta steno Maryland Garage r 1135 33d
Burkhardt Henry P (Velma) meatctr C S Hardy h 106 30th
Burkhardt Leroy G (Helma O) cigar mfr 5026 Newport av Ocean Beach h 4647 Santa Monica av Ocean Beach
Burkhardt Mabel E Mrs bkpr Smith Taxicab Co Inc r 3745 31st
Burkhardt Will P (Mabel C) collr P T & T Co h 3745 31st
Burkhardt Wm (Paulina) h 552 14th
Burkhart Annie F wid Y C h 1140 16th
Burkhart Cornelius S (Maude M) auto repr 3521 5th r 4094 Sisson av E S D
Burkhart Rose O telep opr P T & T Co r 1140 16th
Burkhart Wm G (Ouida) rest 226 Bway h 3530 Adams av
Burkholder Clarissa wid J C h 910 Washington
Burki Marie wid Jack h 723 G
Burkit H Franklin (Jennie B) pharm Exclusive Prescription Pharmacy h 3773 Grim av
Burks Wm T foreman City Park Dept h 1624 Robinson av
Burland John S painter h 2615 Newton av
Burleigh Amy wid W E h 2214 Brant
Burleson Andw A (Helen) pipe ftr S D Cons G & E Co h 2844 Newton
Burley John W (Nettie) h 3677 3d
Burley Nettie W Mrs with Marston Co r 3677 3d
Burlingame Department Store (W W and Ida Brunson) 2302 30th
Burlingame Dudley G (Albina) truck driver h 1134 20th
Burlingame Garage (R T Hymer O M Zink) 2227 30th
Burlingame Hospital 2954 Juniper
Burlingame Walter H rancher h N S Fisher R D 1 Bx 297
Burlison Albt D (Mary) gro 3946 Utah
Burlock Chas H (Lillian A) promoter h 4224 St James pl
Burlock F Charlien student h 4224 St James pl
Burmeister Fredk (Helen) cigar mkr h 335 6th
Burnam Jim carp r 4062 1st
Burnap Block 238 Bway
Burnap Elizabeth W wid M O h 4092 3d
BURNAP GRILL (Mrs Cora M Packard, Albert R Fraher, Mrs Anne E Fraher) 1020 3d Tel Main 2471
Burnap Jas A r 237 West F
Burnap Julia G wid S A h 403 Nutmeg
Burne Ellen r 3217 National av
Burne Jos G ins agt h 1947 Atlantic
Burne Jos G jr (Margt) auto mech h 1353 Edgemont
Burne Lydia M steno r 1947 Atlantic
Burnell Barker (Julia A) (Barker Burnell & Son) h 4030 1st
BURNELL BARKER & SON (Barker and W N) Curios, Leather Novelties, Beads, Native Jewelry, 648 Bway, Tel 631-58
Burnell Carlos lab h 359 9th
Burnell Lydia A clk Barker Burnell & Son r 4030 1st
Burnell Tomaso Mrs r 359 9th
Burnell Walter N (Barker Burnell & Son) r 1041 64th
Burner E W r 1492 K
Burnett Benj F h 1439 9th
Burnett Carrie wid John h 1478 F
Burnett Chas D (Marion) mgr Norris Cluster Apts h 1627 F
Burnett Danl B (Madeline) h 733 26th
Burnett Danl B jr student r 733 26th
Burnett Ella h 3537 Granada av
Burnett Elmer (Mabel) boat opr Star & Crescent Boat Co r 3050 Fir

HOLSUM BREAD
Southern California Baking Co.
125-171 FOURTEENTH ST
Phones: Office, 659-09 Factory 655-25

LOS ANGELES
SAN FRANCISCO

WM. R. STAATS CO.
—ESTABLISHED 1887—

PASADENA
SAN DIEGO

GOVERNMENT, MUNICIPAL AND CORPORATION BONDS
410 UNION BUILDING TEL. 642-09

Burnett Frank H r 1478 F
Burnett Jos M (Mildred) sec-treas South Moulton Co h 1021 W Lewis
Burnett Kushel (Jennie) 2d hd furn 721 University av h 4020 Jackdaw
Burnett Paul D (Bessie) barber 428½ F h 4414 42d
Burnett Wm F (Coranna) U S N h 4923 Long Branch av Ocean Beach
Burnett Wm L slsmn Southern Electrical Co r 733 26th
Burnette Benj tchr S D High Sch r La Mesa
Burney Forrest W (Pearl E) boot blk 326 W Bway h 330 West C
Burnham Ada L r 124 Beech
Burnham Arline r 124 Beech
BURNHAM DONALD C, Dept Mgr John Burnham & Co r 3027 Homer Loma Portal
Burnham Frank T lab h 7527 Draper av La Jolla
Burnham Geo (Neva M) v-pres Sou Trust & Com Bank h 2916 Chatsworth blvd Loma Portal
Burnham Gladys B steno Frank E Jones r 3536 Ray
Burnham Gordon M slsmn John Burnham & Co r 3027 Homer Loma Portal
Burnham Helen E r 2916 Chatsworth blvd Loma Portal
BURNHAM JOHN (Carrie M) Mgr John Burnham & Co h 3027 Homer Loma Portal
BURNHAM JOHN & CO, John Burnham Mgr, Real Estate, Insurance and Investments, 212 Electric Bldg, 861 6th (See top edge and page 77)
Burnham Lawrence reprmn Thearle Music Co r 2916 Chatsworth blvd Loma Portal
Burnham Leonard W (Nellie B) cabtmkr h 1943 32d
Burnham Lilla M wid F R h 3563 7th
Burnham Marston (Mary Maud) mgr Universal Unit Tile Co h 2937 2d
Burnham Olive L wid J P h rear 2446 J
Burnham Percy E slsmn T F Snyder r 2916 Chatsworth blvd Loma Portal
Burnham Reginald L hlpr S D Cons G & E Co h 124 Beech
Burnham Virginia r 2916 Chatsworth blvd Loma Portal
Burns Adell r 920 C
Burns Andw J r 768 22d
Burns Anna telep opr P T & T Co r 4082 Albatross
Burns Anthony (Bertha) gro 603 W Washington h same
Burns Armand E boat opr Star & Crescent Boat Co r 2129 Kettner blvd
Burns Chas L (Fannie) carp S D Elec Ry Co r 460 22d
Burns Clara r 1920 Market
Burns Claude T clk r 1835 Bancroft
Burns David (Bertha) lndywkr S D Steam Lndy h 2493 B
Burns David M bkpr J P Laursen r 4444 Oregon
Burns Dennis r 237 West F
Burns Edna G wid C M h 125 Fir
Burns Edwd h 1763 3d
BURNS EDWARD J, Asst Gen Mgr Spreckels Transportation Co's, r 1899 Sheridan av
Burns Eliza A fur rms 920 C
Burns Emmeline steno S D Savings Bank r 3788 Arizona
Burns Frank H (Laura A) meat ctr h 2096 Newton av
Burns Fred (Pearl) elect contr 1020 10th h 3052 Hawthorn
Burns Fred W (Agnes R) h 3545 4th
Burnt Geo lab h 644 8th
Burns Grace wid H P h 1920 Market
Burns Jas C clk P O r 2166 Logan av
Burns Jas M (Anna) lab City Operating Dept h 3411 National av
Burns Jean R r 3545 4th
Burns John lab J B Irwin r 2803 Grand av Pacific Beach
Burns Kenton C student r 1835 Bancroft
Burns Lottie A Mrs h 3913 Center

SUPER SERVICE IN ALL LINES OF INSURANCE
Chamberlin Insurance Agency
Suite 301 Southern Title Bldg.
Phone Main 2505

MAIN 939
WHITE'S
WALL PAPER AND PAINT STORE
727 E STREET

RELIABLE SERVICE
AT REASONABLE PRICES
REPAIRING BY EXPERTS
FRED A. HEILBRON
PLUMBING AND HEATING
1446 5TH ST
TEL. 632-53

PHONE 641-11 **H. A. CAMERON CO.** UNION BLDG.
THE OFFICE OF EFFICIENCY
EVERY KIND **INSURANCE** BETTER SERVICE

SOUTHERN SCHOOL OF SECRETARIES
"Better Business Training of Office and Clerical Assistants
—
Bookkeepers
—
Stenographers
—
Secretaries
—
Comptometer Operators
—
TEL. MAIN 2790
—
Ethel Hardy Robertson, Supt.

Burns Maire A telep opr P T & T Co r 920 C
Burns Marion E (Ethel H) credit mgr Klauber-Wangenheim Co h 4444 Oregon
Burns Mary A sec Curtis Hillyer r 1334 7th
Burns Mary L wid C M r 202 21st
Burns Mary P Mrs hostess Social Service A R C U S N Hospital r 3626 Warner Pt Loma
Burns May F Mrs clk Holzwasser r 3621 Central av E S D
Burns M T (Bobbie) h 742 Market
Burns Robt (Julia C) lab City Park Dept h 209 Ash
Burns Robt lab r 244 Grape
Burns Robt (Nellie) tailor 1102 Bway h 1720 B
Burns Robt E (Jessie M) ironwkr h 1217 27th
Burns Robt R (Alexander & Burns) r Beverly
Burns Sue J waiter Hotel Churchill h 1069 10th
Burns Theo B (Irene) U S N h 4061 Eta
Burns Verna L Mrs clk U S N Supply Depot r 902 19th
Burns Wm janitor McRae Apts h 1534 Front
Burns Wm painter r 944 State
Burns Wm C (Alice) carp h 4751 38th
Burns Wm C (Artie) auto opr Smith Taxicab Co h 202 21st
Burns Wm E (Annie) (Broadway Barber Shop) h 2129 Kettner blvd
Burns Wm E (Frances) lab h 4023 Louisana
Burns Wm. E jr student r 2129 Kettner blvd
Burns Wm H clk U S N Supply Depot h 902 19th
Burns Wm J h 208 W Ash
Burns Wm J lab r 1479 J
Burns Wm J slsmn Arnold Realty Co h 1117 13th
Burnside C W driller Water Comm r Golden West Hotel
Burr Adeline r 292 S 40th
Burr Eleanor H Mrs C S pract 525 C rm 407 h 2330 1st
Burr Jane r 1609 8th
Burr Shelton C (Myrtle) real est 344 B h 2241 1st
Burr Willie S (Louisa L) h 4534 Georgia
Burrell Adelaide R Mrs r 3760 3d
BURRELL E F, Pres Russ Lumber & Mill Co, r San Francisco
Burridge Wm P (Ora W) slsmn Crescent Realty Co h 2568 Front
Burris Guy V mech S O Co r 1876½ Kearney av
BURROUGHS ADDING MACHINE CO, A W Pohl Mgr, 1021 1st, Tel Main 4248
Burroughs Audrey student r 7888 Girard av La Jolla
Burroughs Martha C Mrs dairy products 7888 Girard av La Jolla
Burroughs Nell L clk Mrs M C Burroughs r 7888 Girard av La Jolla
Burrow John G (Johnnie Mae) U S N h 2212 30th
Burrows Jas shoe repr 2983 Upas h same
Burrows N M Mrs h 3315 4th
Burrows Viola r 2795 B
Burrows Walter hlpr Federal Box Co r 133 F
Burry Geo h 1432 W Montecito way
Bursk Louis R r Y M C A
Burston Drug Co S H Burston prop 2602 National av
Burston Sidney H (Annetta J) prop Burston Drug Co and Acme Grocery h 2602 National av
Burt Cora M Mrs r 1470 State
Burt Edna L r 4593 Massachusetts
Burt Frances sec S D High Sch h 3520 Arnold
Burt Lee (Abbie L) h 4593 Massachusetts
Burt Russell R (Virginia) mgr International Drug Co h 2029 K
Burtnett May R r 145 Francis
Burton Alice E wid Jas R h 1805 Alta Mira pl

More Value for Less Money **WHITING-MEAD COMMERCIAL CO.** OF SAN DIEGO
Lumber, Plumbing Material, Paints, Pipe, Hardware, Roofing Paper, Electric Goods, Wall Board, Sash and Doors, Wrecking Department
Office and Warehouse, First N. E. Cor. G PHONE, MAIN 709 Wrecking and Lumber Yards 14th S. W. Cor. K, Phone 652-40
East San Diego Branch, 3923 University; Telephone, Hillcrest 3195-W

HAY = GRAIN = SEEDS
FRED C. SILVERTHORN & SONS
844 MARKET STREET TELEPHONE, MAIN 1059

Burton A cook r 561 10th
BURTON ELECTRIC CO, F W Burton Mgr, Specialists in Electric Washing Machines and Vacuum Cleaners, 839 Bway, Tel Main 122 (See classified Washing Machines)
Burton Frank (Rebecca) h 7420 Fay av La Jolla
Burton Frank A (Harriet W) phys h 2927 4th
BURTON FRANK W (Mabel) mgr Burton Electric Co, h 3731 32d
Burton Fred painter r Albany Hotel
Burton Harry (Lois) painter h 2220 E
Burton Henry J (Cloe) h 4049 Newton av
Burton Lily E Mrs sec-treas Thearle Music Co r 1326 Grove
Burton Martha A Mrs h 3737 Florence
Burton Pazzatta Mrs h 4038 8th
Burton Wm lab City Operating Dept r 3737 Florence
Burwell Cecil G installer P T & T Co r Coronado
Burwell John E (Margt) U S N h 1260 1st
Burwell Lily A maid 2928 1st
Burwell Margt Mrs (Model Dye Works) r 1260 1st
Burwell Wilbert E reprmn P T & T Co r 1828 J
Burwell Wm J (Mary M) barber Fred Lund h 1828 J
BURWELL WILLIS D (E Mamie) Auto Top Mfr, 1623 5th, Tel 638-06, h 1544 5th, Tel 662-60
Busato Alex mgr Gault & Moore r 4143 Greenwood
Busby Danl motor mech Rockwell Air Int Depot r Encanto
Busby Frank M clk Hamiltons r 1340 1st
Busby Leric (Mabel) vulc h 3078 Greeley av
BUSCH ESTHER D, Sec San Diego Conservatory of Music, r 4240 Chamoune av E S D
Busch Geo C r 2585 Imperial av
Busch Gustave (Annie L) mgr Curtis Jewelry Co h 3581 Park Villa dr
Busch Louis P ice cream mkr Pure Milk Dairy Co r 4240 Chamoune av E S D
Busch M Mrs h 115 Beech
Busch Samuel (Adele) mgr The White House h 563 22d
Busch Wm J (Jessie A) h 1826 Sunset blvd
Buschman Louise A r 7730 Fay av La Jolla
Busco Frank (Madelina) lab U S Naval Hosp h 1738 India
Busco John (Lena) lab h 620 W Fir
Busenburg Elmer O (Mabel H) California Ranch & Home Co h 1435 Granada av
Busey Bert janitor Memorial Junior High Sch r 1732½ 3d
Busey Burchard H lab City Operating Dept r 2026 Kearney av
Bush Alfred W (Mary E) coml artist 1007 5th rm 1125 r Coronado
Bush Clara M wid J B h 1200 25th
Bush Clinton E (Mary) (Murlie's Garage) h 1434 Myrtle av
Bush Edmund J (Ada) roofer h 2959 National av
Bush Geo P tel Santa Fe Ry h 137 S 31st
Bush Grant A (Esther L) pres Bush Theatres h 3720 Texas
Bush Harriet A steno r 1200 25th
Bush Henry r 4632 Edgeware rd
Bush Henry D garagemn Elite Garage r 4222 4th
Bush John S art goods 1139 6th
Bush Kate Mrs r 1715 Fern
Bush Kent G (Alice J) sec-treas Bush Theatres h 1889 Sheridan av
Bush Martha Mrs maid S D Hotel r 115 W Beech
Bush Mary H clk r 1200 25th
Bush Maude A Mrs r 1929 4th
Bush Oakley B (Lottie O) pres Old Mission Oil Royalties Inc h 3367 Dale
Bush Ollie K Mrs h 1837 3d

WM. F.
HARRIS
AUTO
PAINT
SHOP
TRUCK
LETTERING
18th and K
TEL. 612-45

C. J. HENDRY CO. Ship Chandlers and Naval Stores
FISHERMEN'S SUPPLIES
C ST., N. E. COR. INDIA TEL. 636-52

WASHING MACHINES
SEWING MACHINES
VACUUM CLEANERS
HEATING APPLIANCES
PORTABLE LAMPS
955 SIXTH STREET

Hartwell ELECTRIC COMPANY

ELECTRICAL CONTRACTORS
LIGHTING FIXTURES
MOTORS, MOTOR REPAIRING
MAZDA LAMPS
TELEPHONE, MAIN 318

Johnson-Saum Company
FUNERAL DIRECTORS
✠
LADY ASSISTANT
✠
N. W. Cor. Fourth & Ash
✠
TEL. 668-39

WHITSITT'S MILLINERY SUPPLY
WHOLESALE AND RETAIL
632-634 C Street
TEL. 631-02

BUSH THEATRES, G A Bush Pres, K G Bush Sec-Treas (Superba Theatre, Broadway Strand Theatre, Vista Theatre E S D and Silver Strand Theatre Coronado) Office Superba Theatre 301 C
Bush Wm L (Rose) auto opr h 2350 Irving av
BUSH W J CITRUS PRODUCTS CO, Hamilton B Bush Gen Mgr, Wm A Bush Sec, Manufacturing Chemists and Citrus Products, 2240 8th av National City, Tel Natl 255
Bushart Hansel T (Grace L) acct h 3966 Center
Bushey Wm R (Marjorie D) h 4574 Alabama
Bushnell Blanche steno Pacific Railways Adv Co r 4852 W Panorama dr
Bushnell Jessie M Mrs r 1560 8th
Bushnell Rose E Mrs r 1825 Newton av
Bushnell Wm E (Mary L) h 4852 W Panorama dr
Bushway Fred W stockman Carpenters Inc r 3673 Reed av
Business Center Improvement Assn O F Zahn chairman D E Shaffer sec S I Fox treas 835 6th
Business Equipment Co (Fred H Schlador) typewriters 936 Bway
Business Service Co F W Heidelbach mgr business systems 1017 1st rm 716
Busker Jeannette clk Holzwasser r 1468 Front
Buskirk Fredk D (Marie A) h 4931 Uvada pl
Buskirk Harold V (Viola) h 5019 Narragansett av Ocean Beach
Busley Frank M (Marion G) clk h 1340 1st
Busley Lewis M dispatcher Owl Cab Co r 3683 Storey av E S D
Buss Alfd C garage 730 9th
Buss Chas A Rev (Mabel C) h 1046 20th
Buss Ella cash Sixth Street Bath House r 1106 F
Buss Eunabel r 2328 Newton av
Buss Fred H (Flossie M) h 1702 Winder
Buss Fred J (Maude) carp r rear 4650 33d
Buss Henry G (Alice M) auto mech A C Buss h 2913 Imperial av
Buss Hubert student r rear 4650 33d
Buss Lillian C student r 2328 Newton av
Buss Robt A student r 2328 Newton av
Buss Robt T (Effie F) carp h 2328 Newton av
Buss Solon C (Josephine) cafeteria 913 7th h 1069 19th
Bussell Emma L wid Benj h 642 21st
Bussell Fred M student r 642 21st
Bussell Jas C r 642 21st
Bussey Alice r 2832 L
Bussey Allen T (Angie) repr S D Cons G & E Co h 2832 L
Bussey Gertrude student r 1700 University av
Bussey Hortense student r 1700 University av
Bussey Jas C (Helen) h 2172 Front
Bussey Paul student r 1700 University av
Bussey Winifred H wid Wm h 1700 University av
Bussy Ernest (Anna) r 856 5th
Bustamante Jesus (Benina) lab h 143 15th
Bustellos Chas h 3936 Park blvd
Buswell Dorothy M student r 3287 Myrtle av
Buswell Marjorie P student r 3287 Myrtle av
Butchart Chas cabt mkr Schiefer & Sons r 1253 State
Butchasky John fur rms 1167 State
Butcher Edwin W pkr Rockwell Air Int Depot r 943 17th
Butcher Goalie D (Alberta M) slsmn S O Co h 2440 Lincoln av
Butcher Wm A (Margt) h 2502 K
Buteau Theo H batteryman Rowe Motor Shop r 1970 Linwood
Butler Adeline J Mrs prop Revere Apts r 1620 Madison av
Butler Alice M tchr Brooklyn Sch r 4656 University av E S D
Butler Arthur F bkpr First National Bank r 1920 30th

BEACON HILL NURSERY
Shade Trees, Shrubbery, Fruit Trees, Bedding Plants, Roses, Seeds, Soils, Fertilizers, Ferns, Hanging Baskets
1901 Broadway - 633 68th, Encanto - 16th cor. Highland Ave. National City. Phone, Main 1124

Frank A. Salmons 1036 Fourth Street GRANT HOTEL BLDG. Phone Main 244
Insurance and Bonds
Writes All Forms of **Insurance**

Butcher Edwin W pkr Rockwell Sir Int Depot r 943 17th
Butler Arthur F (Velma P) foreman S D County Garage h 1496 F
Butler Chas (Cath) janitor S D Cons G & E Co h 1027 33d
Butler Chas (Linda) painter h 3083 I
BUTLER CHAS E (Flora) Attorney-at-Law, 524 First National Bank Bldg 1007 5th, Tel Main 223, h 4360 Hermosa Way, Tel Hillcrest 180-M.
Butler Chas E (Mollie) collr Merchants Assn of S D h 2615 A
Butler Chas P (Mary) h 1236 11th
Butler Charlotte P Mrs nurse 1355 9th
Butler Clarence E (Maple E) shipping clk Hage's Sanitary Ice Cream Co h 229 16th
Butler Clement C (Florence A) clk Hotel Lubin h 212 West C
Butler Cornelius (Bridget) h 2632 L
Butler Cornelius P (Lila B) clk First Natl Bank r 735 21st
Butler C C r 944 India
Butler C F roofer Benton Roof & Paint Co r 944 India
Butler Edith A wid C F steno Pacific Steamship Co h 1920 30th
Butler Edwd A (Jennie M) phy 121 Bway rm 321 h 1914 Ft Stockton dr
Butler Edwd W student r 1914 Ft Stockton dr
BUTLER EDWIN I (Cecelia M) Dentist 703 Watts Bldg, 520 E, Tel Main 1284, h 4337 Valle Vista, Tel Hillcrest 1286
Butler Elizabeth Mrs r 1432 State
Butler Emily E wid Wm r 1985 Alameda ter
Butler Eugene bkpr W J Butler r 2622 L
Butler Fletcher A (Emma) phys 432 F rm 552 h 2246 K
Butler Fletcher A jr (Olive) clk S D Elec Ry Co h 2246 K
Butler Frank C (Clara) lab Greenwood Cemetery h 3059 Woolman av
Butler Geo r 2844 Woolman av
BUTLER GEORGE (Bessie W) Civil Engineer, 238 Spreckels Bldg, 121 Bway, Tel 61655, h 2980 C, Tel Main 1588
Butler Herbt L U S A r Rockwell Field
Butler Isabel H Mrs mgr Arts & Crafts Dept Pt Loma Homestead r same
Butler Jas E (Virginia L) canvasser S D Union and Tribune h 2120 University av
Butler Jas P (Ethel B) r 3801 31st
Butler John D (Adeline J) painter h 1620 Madison av
Butler John D (Mary) h 2244 G
Butler Jos A (Miriam) apts 2295 Market h same
Butler J B lab r 414 G
Butler Lewis E (Mittie L) prop Hotel Santa Rita h 836 1st
Butler Louis W teller First Natl Bank r 1920 30th
Butler Luvenia E wid W J h 2555 5th
Butler Mabel M Mrs real est 1016 Prospect La Jolla r Douglas, Ariz
Butler Marguerite W bkpr W J Butler r 2638 L
Butler Mary r 2244 G
Butler Mazie student r 427 Pearl La Jolla
Butler Michl (Elizabeth) h 501 19th
Butler M Eden steno J Jessop & Sons r National City
Butler Ralph C slsmn Klauber Wangenheim Co r 1920 30th
Butler Robt electr Weathers Elec Motor Shop r 2748 5th
Butler Robt H (Jennie E) h 4551 Cleveland av
Butler Thos F (Annie) auto opr City Fire Dept h 4085 32d
Butler Thos L (Gertrude) steel wkr r 3206 Cottonwood
Butler Wm A (Pearl J) brick contr 3651 Arizona h same
Butler Wm C (Wilda J) driver r 4833 36th
Butler Wm E (Edith) bkpr h 2622 L
BUTLER WM J (Elizabeth W) Hay, Grain, Feed and Fuel, Garden Seed and Poultry Supplies, 2638 Imperial Av, Tel Main 4771, h 2638 L (See page 37)
Butler Wilner E h 2472 N

WM. KONRAD HARDWARE Co.
BUILDERS' HARDWARE
GLASS
PAINTS
ROOFING
HAY & GRAIN
SEEDS
FUEL & FEED
BUILDING MATERIALS
4177 UNIVERSITY AVE.
East San Diego
HILLCREST 2584

Hotel Stowell
Los Angeles, Cal.
FIREPROOF
All rooms with Bath
$2.50 AND UP

ADDRESSING
CIRCULAR LETTERS
MAILING
TYPING
JACK MOORE
Multigrapher and Public Stenographer
NOTARY PUBLIC
PHONE 613-56
RES., HIL. 2414
416 Granger Block

THE BACH COMPANY • INSURANCE
CITY REAL ESTATE -- BONDS -- LOANS -- FARM LANDS
PHONES: MAIN 1841 MAIN 1842 614 ELECTRIC BLDG., 861 SIXTH ST.

ATLAS TRANSFER AND STORAGE
Local and Long Distance Hauling
CALL MAIN 2269
956 10th

Butsch Edwd E (Marie R) pharm International Drug Co h 4236 5th
Butschli Jacob (Mary E) h 3705 Arnold
Butt Chas P (Marie A) lab h 3036 Boston av
Butt Fred J r 3036 Boston av
Butt Robt r 924 8th
Butt Sara S wid H J r 3584 Granada av
Buttars John (Louisa) h 2740 I
Buttemer Leonard S (Cath) clk h 3571 Andrews
Butters Angus (Mary L) mgr Ottawa Apts h 4559 Park blvd
Butterworth Abel A (Emma) foremn h 3861 Falcon
Buttle Alvina F wid Wm clk Mrs S G Rucker r 1452 6th
Buttles Nora h 2154 5th
Button Fred G (Estella) car repr S D Elec Ry Co h rear 3952 Oregon
Button Ivy M steno Spreckels Savage Tire Co r 3018 Olive
Button Ned H (Lyla P) carrier P O h 2967 Elm
Button Rell S (Bertha T) slsmn Geo A Bown Co notary 235 Bway rm 306 h 1958 Edgemont
Button Richd E poultrymn r Encanto
Button S De Ette wid S D r 2967 Elm
Butts Ada C wid E P h 1456 Bway
Butts Alfd (Ethel) (Candyland) h 2656 B
Butts Fannie r 1913 Ft Stockton dr
Butts Heber (Maude M) phys U S N h 1131 Sutter
Butts Ludy M Mrs h 1041 7th
Buttura Sante (Angela) granite ctr Southern Cal Granite Co r 562 14th
Butz Ella A wid Alvin J h 1978 Sunset blvd
Butz Marian A student r 1978 Sunset blvd
Butzer Gus meat ctr r 1143 State
Butzine Harold W meat ctr Youngs Mkt Co r 4220 El Cajon av
Butzow Theo F (Anna S) phys h 3906 Alameda pl
Buxton Frances Mrs h 1205 12th
Buzard Amanda wid T J r 1302 Grand av Pacific Beach
Buzenes Rafael (Rita) car repr S D Elec Ry Co h 528 14th
Buzzard Paul A (Leora) U S N h 2837 A
Buzzell Marcia S wid Jas h 1636 Fern
Byars Alfd H (Annie E) phys 861 6th rm 806 h 4069 4th
BYARS WM R (Wincie L) Osteopath 562 Spreckels Bldg, 121 Bway, Tel Main 2283, h 4507 New Hampshire
Bye Even T (Tina) lab Benson Lmbr Co h 2622 Newton av
Bye Olof B shoerepr F A Gustafson r Golden West Hotel
Bye Richd T auto painter 330 16th
Byerly Benj B (Mary T) U S N h 4545 Georgia
Byers Edgar B mgr S D Traffic Service C of C r 2004 C
Byers Ella wid Walter fur rms 1168 10th r same
Byers F M Lieut U S N r North Island
BYERS JAS C (Lillie W) Sheriff San Diego County h 4276 Hawk
Byers Zora C wid A M h 3611 Park blvd
Byrd Amy P Mrs r 4044 Jellett
Byrd Guy P (Edith N) supt American National Ins Co of Galveston Texas h 4018 Adams
Byrd Helen M bkpr Y W C A r 621 C
Byrd Raleigh H lab City Operating Dept r 1975 Kearney av
Byrd Ralph B rancher h 4044 Jellett
Byrdsond Edwd (Diana) U S N h 1629 National av
Byres Thos A (Azalia) agt Prudential Ins Co h 3886 Cottonwood
Byrne Garland F clk R T Dawson Co r 1319 Dale
Byrne Gerald (Mona) h 410 W Upas
Byrne Geraldine r 410 W Upas
Byrne Harold auto repr 1226 S 31st h 3094 Main
Byrne Herbt J h 7648 Bishops lane La Jolla

WALL PAPER
PAINTING
DECORATING
TINTING
GRAINING
PAPER HANGING
RICHARD E. SEOL
1807 5th
Phone 641-29

SEE | YOUNG & CHAMBERLAIN | FOR
1126-1136 FRONT STREET
PREST-O-LITE BATTERIES, CARBURETORS, MAGNETOS, ETC.
EVER-READY WELDING SERVICE. AUTOMOTIVE ELECTRICIANS AND VULCANIZING

MILTON P. SESSIONS
GROWER AND IMPORTER
Landscape Gardener--Nurseryman
GROUNDS DESIGNED, PLANTED AND REMODELED
Office and Nursery--San Diego Ave., Cor. Mason St., Old Town Tel. Hillcrest 996-J

Byrnes G W bkpr r Y M C A
Byrnes John W auto opr r 4545 Park
Byrnes Jos B r 1409 4th
Byron Clarence (Nina) h 4576 North av
Byron LeRoy J lndywkr Sanitary Lndy Co r 3680 Pacific av E S D
Byrum Fred L (Norma M) electr h 4619 Bermuda av
Bystrom Lelia F steno Pioneer Truck Co r 1300 C
Bystrom Walter E clk Spreckels Cos h 1300 C
Byxbee Ralph clk Hotel Sandford r 1319 5th

C

Cabaine Edythe slswmn F W Woolworth Co r 2067 Front
Cabala Andw r 730½ F
Caballero Adelina steno r 3010 Grape
Caballero Arthur P artist McClintock Co r 3010 Grape
Caballero Arturo (Martha) cement contr 3010 Grape h same
Caballero Celia student r 3010 Grape
Caballero Edwd student r 3010 Grape
Caballero Emma tchr r 3010 Grape
Cabana Dorothy E Mrs nurse 3170 Market r same
Cabana Wm J (Dorothy E) U S N h 3170 Market
Cabanas Ninfa steno L M Hutchinson r 1434 F
Cabanillas Raphael lab h 1135 J
Cabanillas Refugio lab h 1323 J
Cabell De Rosey C (Martha O) U S A h 3818 Florida
CABIN BEVERAGE CO, Herman J Brown Mgr, Fruit Juices, 1124 Union, Tel 611-43
Cable Gretchen M r 3366 Union
Cable Henrietta Mrs h 1743 National av
Cable John D (Florence) with Hughes Brokerage Co r 4580 47th
Cabler Cath C wid A N h 948 Ash
Cabral Fred (Mary) lab h 1104 Scott Pt Loma
Cabral Leonard J C prsfdr Frye & Smith r 2344 State
Cabral Manuel (Bertha) lab h 3020 Hugo Pt Loma
Cabrera Carmen wid Francisco h 2058 India
Cabrera Domingo (Sarah) cook W G Burkhart h 705 Front
Cabrera Guadalupe r 2058 India
Cabrillo Apartments 3047 Dickens Pt Loma
CABRILLO THEATRE, R E Hicks Prop, Motion Pictures, Plaza Square, Tel Main 5361
Cabrillo Theatre Building 331 Plaza
Cabrillo Turkish Baths (E L Hicks H A Azus) 331 Plaza
Caceres Simon N tchr S D High Sch r National City
Cacho M Bolanos atty r 1425 5th
Cacio Felix U S N r 1154 16th
Caddich Francis H painter h 216 F
Cadger Bernice C student r 1726 Columbia
Cadger Cath wid Jas h 1726 Columbia
Cadien John W slsmn S O Co h 3834 Center
Cadman Delano (Cave Curio Store) r 1325 Coast blvd La Jolla
Cadman Jas P writer h 2406 I
Cadwalder Elaine G steno Globe Grain & Milling Co r 902 C
Cadwalder Gertrude Mrs h 902 C
Cadwell Fredk carp r 3984 Utah
Cadwell John W (Lucy) carp h 3984 Utah
Cady Harold B (Evelyn) h 4661 Campus av

THE
Mission Hills School of Music
E. ALICE HOLMAN
Director
Downtown Office
Thearle's Studios
Tel. Main 22 and 628-07
Expert Teachers in All Branches
Music, Art
Dancing, Drama
Language
STUDIOS AT
Res., 131 W. Washington
3736 28th Street
4651 Oregon
CORONADO and OCEAN BEACH

Equipment Sales Co.
Radio Supplies
Theatre Equipment
Electric Signs
PHONE
641-79
402 B Street

DON M. STEWART
INSURANCE—BONDS—REAL ESTATE
950 Seventh Street Phone, Main 1515

The William Kettner Co. GENERAL INSURANCE
Tel., Main 2183 334-335 SPRECKELS BUILDING

Cady John N (Antonia G) plumber h 558 15th
Cady Paul cook r 726½ 5th
Cady Ray (Lillian) grinder Southwest Onyx & Marble Co h 283 35th
Caffee B Inez r 4654 Hamilton
Caffee Geo L (Marian) slsmn S O Co h 4654 Hamilton
Caffee Jas B clk Western Metal Suppy Co r La Mesa
Caffee Kate wid B B r 201 Cedar
Caffee Lillian wid Jas clk Whitney & Co r 4654 Hamilton
Cagde Irene Mrs h 756 17th
Cagna Jos waiter r 835 6th
Cags DeLeon r 515 9th
Cain Chas F (Anna V) carp h 1509 Oliver av Pacific Beach
Cain Chas M (Margt R) U S N h 3961 Normal
Cain Chastina W wid H G r 2308 Albatross
Cain Franklin P (Henrietta) painter h 1733 1st
Cain Lois clk Whitney & Co r 4447 Orangewood
Caine Winifred r 1453 Lincoln av
Cairns Albt E (Kath) carp h 4029 Newton av
Cairns Geo F printer Tribune Co r National City
Cairns Jeanet r 3976 Illinois
Cairns Jeanet A wid Robt h 3976 Illinois
Cairns Margt T steno r 3976 Illinois
Cairns Marion J steno r 3976 Illinois
Cairns R B r 716 F
Cairns Thos F r 3976 Illinois
Cairns Walter T r 2070 3d
Calac Harry r 2285 Newton av
Calac John r 2285 Newton av
Calac Jose C (Clemencia) lab City Operating Dept h 2285 Newton av
Calac Lena r 2285 Newton av
Calbert Jessie lndywkr r 522 7th
Caldares May E nurse County Hospital
Calder Bertram E (Lenore) optician American Optical Co h 1968 1st
Calderon Estefano Mrs h 1224 California
Calderwood Abbie H r 1946 Titus
Calderwood Edgar lab r 4725 Coronado av Ocean Beach
Caldwell Alex B (Zora S) h 4229 Arden way
Caldwell Alex H (Bertha) h 2492 B
Caldwell Angus L (Delia E) br mgr Heller's h 2869 Spruce
Caldwell Beth H wid D W r 3778 Pershing av
Caldwell Byron W (Wilda) fur rms 717 University av h same
Caldwell Chas O (Margt) slsmn Cleator's Shoe Store r El Cajon blvd ESD
Caldwell Chas T (Annie M) h 1870 Main
Caldwell Clyde C (Inez) dept mgr Hartwell Elec Co h 4640 Campus av
Caldwell Coughlin Co (J F Caldwell D R Coughlin) real est 905 E
Caldwell Deward C (Eric) pkr C S Hardy r 1812 Hancock
Caldwell E M h 3390½ 30th
Caldwell Hendrix K (Blanche) electr Hartwell Elec Co h 4673 Alabama
Caldwell Henry C Rev (Eula) pastor Mount Zion Baptist Church h 3045 Greeley av
Caldwell Hilah M Mrs h 7728 Ivanhoe av La Jolla
Caldwell Homer F (Esther) (Caldwell Realty Co) h 204 W Washington
Caldwell Jas F lab r 1870 Main
Caldwell Jennie W h 4475 Niagara av Ocean Beach
Caldwell John r 208 Cedar
Caldwell John student r 1447 Essex
Caldwell John C horse clipper 654 1st r 1870 Main
Caldwell Joyce V (Ethel C) auto repr 630 10th r same
Caldwell J Fred (Caldwell-Coughlin Co) h 230 National av Natl City
Caldwell Lillian Mrs lndywkr Munger Lndy h 611 13th

E. J. DAILEY
ROOFING CONTRACTOR
WAREHOUSE 649 K ST SAN DIEGO TEL. MAIN 5270
RESIDENCE TEL. HC. 524W

GENERAL SPEEDOMETER CO.
J. T. ZOOK, MGR.
AUTHORIZED Johns-Manville Service Station
A C Warner Stewart Waltham Van Sicklen
INSTANT SERVICE
1120 UNION TEL. 61143

LUNDY'S HOME OF FLOWERS...
Member Florists Telegraph Delivery
Floral Designs a Specialty
FLORAL ARTISTS
1147 FIFTH ST. Tel. 621-23
High Grade Flowers

WASHING MACHINES
SEWING MACHINES
VACUUM CLEANERS
IRONING MACHINES

SOUTHERN ELECTRICAL CO.
WIRING - LIGHTING FIXTURES - MOTORS
3RD & E MAIN 4730 7TH & BDWY.

Caldwell Louise nurse 320 Fir r same
Caldwell Madeline L clk J F Smith r 7728 Ivanhoe av La Jolla
CALDWELL REALTY CO (Homer F Caldwell) Residences and Apartment Houses our Specialty, 3822 Park Blvd, Tel Hillcrest 1954
Caldwell Robt B clk Noah's Ark Cigar Store r 7728 Ivanhoe av La Jolla
Caldwell Roland (Winifred) student r 4012 Georgia
Caldwell Wm H (Mary E) bkpr h 3230 5th
Caldwell Winifred P Mrs typist U S N Supply Depot r 4012 Georgia
Caledionia Apartments 1601 9th
CALEDONIAN INSURANCE CO OF EDINBURGH, Percy H Goodwin Co Agts, 1202 4th
Calef Ruby wid E F h 4780 Hawley blvd
Calendula Court 2952 5th
Calett Miguel r 1812 National av
Calexico The fur rms 835 6th
Caley Fred C r Golden West Hotel
Calhoun Betty clk Broadway Pharmacy r 320 Fir
Calhoun Calvin (Bettie) musician h 941 12th
Calhoun Elizabeth tchr r 320 Fir
Calhoun Ernest C (Margt G) lather h 4635 Park blvd
Calhoun Fredk G (Mary A) real est 625 E r Imperial Beach
Calhoun Jas C mech r 237 West F
Calhoun Mary E tchr Brooklyn Sch r 320 Fir
Calhoun Patk mech W E Zader r 237 West F
California Cider Co H L Bigelow mgr 348 5th
CALIFORNIA COMMERCIAL COLLEGE, Robert Deardorf Principal and Owner, 466 Spreckels Bldg, 121 Bway, Tel 622-65
CALIFORNIA COMPANY, W Gregg Kollock Pres, R P Low Mgr, Government, Municipal and Coroporation Bonds, 2d Floor U S Natl Bank Bldg, 1023 2d, Tel Main 229
California Conservatory of Music B Roscoe Shryock dir 624 B
CALIFORNIA CONSTRUCTION CO, C E Blanchard Pres, General Contractors, 328-329 Union Bldg, 235 Bway, Tel 64863
California Court 1217 28th
CALIFORNIA DENTAL SUPPLY CO, C B Kanouse Mgr, 401-402 Watts Bldg, 520 E, Tel Main 4192
California Everlasting Flower Co E J Thompson prop La Jolla blvd, Bird Rock
CALIFORNIA FINANCE & HOUSING CO, Roy Neblett Dist Representative, Loans and Investments, 1008 First Natl Bank Bldg 1007 5th, Tel Main 654
CALIFORNIA GARAGE, Andrew L Ziegler Prop, Auto Repairing and Rebuilding; Tires, Gasoline, Oil and Supplies, All Work Guaranteed. 940 Market, Tel Main 2779
California Glass Co (Melvin Herrmann) 544 6th
California Institute of Occult Science (Mrs I M Hayden) 725 Bway
CALIFORNIA INSURANCE CO OF SAN FRANCISCO, Frank A Salmons Agt, 1036 4th
CALIFORNIA JEWELRY CO (A Tenenbaum) 852 5th, Tel Main 3667 (See left bottom lines)
California Junk Co (Jacob Janowsky Meyer Goldstein) 180 Market
CALIFORNIA LAW & ADJUSTMENT CO, 818 Broadway, Central Bldg, 424 S Broadway, Los Angeles
California Loan Office (C L Stotsky) 750 5th
CALIFORNIA OIL CO OF WYOMING, M W Mason Fiscal Agt, 312 Scripps Bldg, 525 C, Tel 63555
California-Pacific Textiles Inc W A Golden pres A B Green fiscal agt cotton mills 121 Bway rm 419

BURKE
HANFORD
HENDERSON
AND
EXCELSIOR
MOTORCYCLE
AGENCY
REPAIRS
STORAGE
ACCESSORIES
CLUB ROOM
LOCKERS
OPEN ALL NIGHT
718 FIRST
BET. F AND G
TEL. MAIN 1012

Western States
Finance
Corporation
AUTOMOBILE
FINANCING
GENERAL
INSURANCE
REAL ESTATE
621-2-3-4
ELECTRIC
BUILDING
TELEPHONE
649-11

BETSY ROSS AND KLEEN MAID BREAD
MANUFACTURED BY
SOLD BY ALL GROCERS
SNOWFLAKE BAKING CO.
701 SIXTEENTH ST.
652-03 MAIN 47

HARRY FISHER & CO.
GENERAL INSURANCE, REAL ESTATE, BONDS
240 C STREET

HARLEY-DAVIDSON MOTOR CYCLES
SAM McPHERSON
TEL. MAIN 1126
640-648 MARKET

CALIFORNIA PLATING & MANUFACTURING WORKS (E V and J D Wier) Electro Plating, Auto Accessories, Universal Wind Deflectors, 1146-1148 Union bet B and C, Tel Main 2545 (See right side lines)
California Ranch & Home Co E O Busenburg pres 1025 4th rm 414
CALIFORNIA SHEET METAL WORKS (W H and G T Robeson) Heating and Ventilating, Stoves and Ranges, Sheet Metal Work, General Repairing, 3871 5th, Tel Hillcrest 404
CALIFORNIA STAMP CO, W S Bing Pres, L M Arey Sec, Rubber Stamps and Supplies, Seals, Stencils, Brass Signs, Badges and Celluloid Buttons, 222 C, Tel 63531 (See page 80)
California Theatre (W W Whitson) 665 5th
CALIFORNIA TRUNK FACTORY (A Tenenbaum) Trunks, Bags and Suit Cases, Agents for Hartmann Trunks 852 5th, Tel Main 3667 (See page 86)
CALIFORNIA UNDERWRITERS, Chamberlin Insurance Agency Agts, 301 Southern Title Bldg, 948 3d
California U-Need-It Co (W S Keay) auto accessories 746 State
CALIFORNIA WASHING POWDER CO (Adolf Irmer) 1416 K, Tel Main 795
Cal-Wood Manufacturing Co T J McKell pres and mgr furn mfrs 1242 G
Calkins Alva O (Blanche) cigars 716 4th h 334 18th
Calkins Edwd A clk Klauber Wangenheim Co r 2825 B
Call Emerson clk S & M Drug Co r 2006 Bway
Call Jas pipe ftr S D Cons G & E Co r 668 32d
Call Lydia M wid Robt r 810 University av
Call May P h 3284 Mission dr
Call Ralph K auto mech r 810 University av
Callaghan Chas (Nora) slsmn h 1629 8th
Callaghan Maggie Mrs h 1440 6th
Callaghan Mary C student r 1629 8th
Callaghan Michl r 1440 6th
Callahan Bartholomew h 3035 El Cajon av
Callahan Chas C (Kathryn) U S N h 853 10th
Callahan Danl W (Marion) blksmth r 4656 Georgia
Callahan Elsie A Mrs clk Spreckels Savage Tire Co r 3553 Arizona
Callahan Edwd r Golden West Hotel
Callahan Frances r 3035 El Cajon av
Callahan Francis E (Elsie M) dep County Auditor h 3553 Arizona
Callahan Marian carver Bake-Rite Cafeteria r 4656 Georgia
Callahan P L r 146 W Cedar
Callahan Winifred field worker Pub Health & Social Welfare Committee r 1611 28th
Callan Alex auto opr r 1761 Logan av
Callan John (Jessie) lab h 1761 Logan av
Calland Helen C Mrs h 4976 Muir av Ocean Beach
Calland Ivy with Marston Co r 4976 Muir av Ocean Beach
Callander Hugh N (Margt W) h 1646 Dale
Callaway Elizabeth tchr Loma Portal Sch r 2900 5th
Callaway Harry E v-pres Thearle Music Co r 2900 5th
Callaway Wm J (Ada J) h 2900 5th
Callender Fred S (Edith M) dftsmn U S N Public Wks h 3745 10th
Calloway Chas H (Ethel H) (Barnes & Calloway) h 1311 Torrey rd, L J
Calloway Jas S lab City Operating Dept
Calloway Julia A wid Constant h 1241 Front
Caloudes Peter (Thompson & Caloudes) r 715 Bway
Calpin Jos C (Pearl B) lab S D Cons G & E Co h 2428 State
Calpin Julia r 2428 State
Caludis Gust (Mary) pdlr h 3909 Ampudia
Caludis Lyda student r 3909 Ampudia

Office Phone, 242-w
Res. Phone, 175-W
R. F. Zimmerman
Plumbing and Heating Contractor
7921 Girard Street
La Jolla California

SERVOLEUM-- "THE FLOOR OF SERVICE"
OVER 500,000 SQ. FT. LAID IN SAN DIEGO
A MAGNESITE FLOORING FOR HOMES, STORES, OFFICES, ETC.
SPECIAL SERVICE FLOORING CORP. SEFTON BLDG.

RANCH-BUNGALOW
SPECIALIST SPECIALIST
Wm. J. Rickerson 415 C ST. - PHONE 614-75 A. D. Piersall

Calvary Presbyterian Church Rev Paul Prichard pastor S 39th nw cor Franklin av
Calverdi Carmine newsboy h 1035 E
Calvert Fredk C (Eulalia T) phys 636 Market h 19 26th
Calvert Geo carp r 4269 Taylor
Calvert Jack carp r 4269 Taylor
Calvert Sallie wid Hayden h 4269 Taylor
Calvin Chas E (Gertrude) foremn S D Steam Lndy h 346 West B
Calvin Edwd R ditcher opr S D Cons G & E Co r 1942 5th
Calvin Gertrude Mrs corsetiere 346 West B r same
Calvin Louis O janitor r 3040 J
Calvin Walter P (Reita) lab h 1986 Harrison av
Camacho Danl B (Isabel) lab h 3296 I
Camacho John B (Margt) cementwkr h 3296 I
Camacho Manuel lab h 428 33d
Camacho Robt lab r 428 33d
CAMDEN FIRE INS CO OF NEW JERSEY (Eastern Underwriters) W A Bolton Agt, 602 Electric Bldg, 861 6th
CAMDEN FIRE INSURANCE CO OF N Y, Percy H Goodwin Co Agts, 1202 4th
Camerer Minnie cashr Walk-Over Boot Shop r 935 Bway
Cameron Alex (Jane) carp h 1043 State
Cameron Alice M r 4027 Albatross
Cameron Alonzo H (Lelah) transfer 67 19th h same
Cameron A Jas lab r 414 G
Cameron Betty J steno r 1628 Monroe av
Cameron Chas E (Lolita M) (Hillcrest Shoe Store) h 2528 University av
Cameron Chas M clk Western Metal Supply Co r 2043 1st
Cameron Donald (Margt) gard h 4553 Pascadero av Ocean Beach
Cameron Dorothy M sec A G Bruce r 222 Lewis
Cameron Edith r 1229 10th
Cameron Edith M maid 3544 7th
Cameron Elizabeth C wid Donald h 3812 Herbert
Cameron Ellen H wid Hugh h 4027 Lark
Cameron Evelyn M clk Boston Store r 1229 10th
Cameron Frank (Marion) yardmn Western Lmbr Co h 1772 Titus
Cameron Fred G (Cath) oiler San Francisco Bridge Co h 301 Palomar dr
Cameron Herbt A slsmn Shell Co of Calif r 222 Lewis
Cameron Hugh lieut City Fire Dept r 4027 Lark
CAMERON HUGH A (H A Cameron Co) r 2215 Pine
Cameron Hugh A (Gertrude) watchmkr 520 E rm 203 h 1628 Monroe av
CAMERON H A CO (Hugh A Cameron) General Insurance, Surety Bonds, 531 Union Bldg, 235 Bway, Tel 64111 (See left top lines)
Cameron Isabella r 4027 Albatross
Cameron Jas r 920 Columbia
Cameron Jas C trav slsmn Wilson & Co r 4027 Lark
Cameron Jas I Rev (Nancy) h 7807 Herschel av La Jolla
Cameron Jane Mrs fur rms 1043 State r same
Cameron Jane wid Jas h 4027 Albatross
Cameron Marion L Mrs seam r 1772 Titus
Cameron Mary nurse r 1468 1st
Cameron Mary A Mrs r 3427 31st
Cameron Minnie h 1229 10th
Cameron Rosa D h 2723 Marcey av
Cameron Wm clk Machinery Pipe & Supply Co r 1492 K
Cameron Wm C plumber h 1205 12th
CAMERON WM H (Rose) Supt City Purchasing Dept, City Hall, h 222 Lewis
Camp Ernest (Zoa F) musician h 1201 Robinson av
Camp Frank R barber Frank Polak r 3830 Daley av E S D

HOMES FURNISHED COMPLETE
Home Furniture Company
CASH OR CREDIT
TEL. 632-18
1240 5TH ST.

BOLTON COMPANY
W. A. BOLTON
N. B. BOLTON
General Insurance
602 ELECTRIC BUILDING
PHONE MAIN 4358

KELVINATOR
SAN DIEGO PULLEY CO.
SPRECKELS BLDG., BASEMENT
TEL. 625-35

HARRY FISHER & CO.
GENERAL INSURANCE, REAL ESTATE, BONDS
240 C STREET

HARLEY-DAVIDSON MOTOR CYCLES
SAM McPHERSON
TEL. MAIN 1126
640-648 MARKET

CALIFORNIA PLATING & MANUFACTURING WORKS (E V and J D Wier) Electro Plating, Auto Accessories, Universal Wind Deflectors, 1146-1148 Union bet B and C, Tel Main 2545 (See right side lines)
California Ranch & Home Co E O Busenburg pres 1025 4th rm 414
CALIFORNIA SHEET METAL WORKS (W H and G T Robeson) Heating and Ventilating, Stoves and Ranges, Sheet Metal Work, General Repairing, 3871 5th, Tel Hillcrest 404
CALIFORNIA STAMP CO, W S Bing Pres, L M Arey Sec, Rubber Stamps and Supplies, Seals, Stencils, Brass Signs, Badges and Celluloid Buttons, 222 C, Tel 63531 (See page 80)
California Theatre (W W Whitson) 665 5th
CALIFORNIA TRUNK FACTORY (A Tenenbaum) Trunks, Bags and Suit Cases, Agents for Hartmann Trunks 852 5th, Tel Main 3667 (See page 86)
CALIFORNIA UNDERWRITERS, Chamberlin Insurance Agency Agts, 301 Southern Title Bldg, 948 3d
California U-Need-It Co (W S Keay) auto accessories 746 State
CALIFORNIA WASHING POWDER CO (Adolf Irmer) 1416 K, Tel Main 795
Cal-Wood Manufacturing Co T J McKell pres and mgr furn mfrs 1242 G
Calkins Alva O (Blanche) cigars 716 4th h 334 18th
Calkins Edwd A clk Klauber Wangenheim Co r 2825 B
Call Emerson clk S & M Drug Co r 2006 Bway
Call Jas pipe ftr S D Cons G & E Co r 668 32d
Call Lydia M wid Robt r 810 University av
Call May P h 3284 Mission dr
Call Ralph K auto mech r 810 University av
Callaghan Chas (Nora) slsmn h 1629 8th
Callaghan Maggie Mrs h 1440 6th
Callaghan Mary C student r 1629 8th
Callaghan Michl r 1440 6th
Callahan Bartholomew h 3035 El Cajon av
Callahan Chas C (Kathryn) U S N h 853 10th
Callahan Danl W (Marion) blksmth r 4656 Georgia
Callahan Elsie A Mrs clk Spreckels Savage Tire Co r 3553 Arizona
Callahan Edwd r Golden West Hotel
Callahan Frances r 3035 El Cajon av
Callahan Francis E (Elsie M) dep County Auditor h 3553 Arizona
Callahan Marian carver Bake-Rite Cafeteria r 4656 Georgia
Callahan P L r 146 W Cedar
Callahan Winifred field worker Pub Health & Social Welfare Committee r 1611 28th
Callan Alex auto opr r 1761 Logan av
Callan John (Jessie) lab h 1761 Logan av
Calland Helen C Mrs h 4976 Muir av Ocean Beach
Calland Ivy with Marston Co r 4976 Muir av Ocean Beach
Callander Hugh N (Margt W) h 1646 Dale
Callaway Elizabeth tchr Loma Portal Sch r 2900 5th
Callaway Harry E v-pres Thearle Music Co r 2900 5th
Callaway Wm J (Ada J) h 2900 5th
Callender Fred S (Edith M) dftsmn U S N Public Wks h 3745 10th
Calloway Chas H (Ethel H) (Barnes & Calloway) h 1311 Torrey rd, L J
Calloway Jas S lab City Operating Dept
Calloway Julia A wid Constant h 1241 Front
Caloudes Peter (Thompson & Caloudes) r 715 Bway
Calpin Jos C (Pearl B) lab S D Cons G & E Co h 2428 State
Calpin Julia r 2428 State
Caludis Gust (Mary) pdlr h 3909 Ampudia
Caludis Lyda student r 3909 Ampudia

Office Phone, 242-w
Res. Phone, 175-W
R. F. Zimmerman
Plumbing and Heating Contractor
7921 Girard Street
La Jolla California

SERVOLEUM-- "THE FLOOR OF SERVICE"
OVER 500,000 SQ. FT. LAID IN SAN DIEGO
A MAGNESITE FLOORING FOR HOMES, STORES, OFFICES, ETC.
SPECIAL SERVICE FLOORING CORP. SEFTON BLDG.

RANCH-BUNGALOW
SPECIALIST SPECIALIST
Wm. J. Rickerson 415 C ST. - PHONE 614-75 A. D. Piersall

Calvary Presbyterian Church Rev Paul Prichard pastor S 39th nw cor Franklin av
Calverdi Carmine newsboy h 1035 E
Calvert Fredk C (Eulalia T) phys 636 Market h 19 26th
Calvert Geo carp r 4269 Taylor
Calvert Jack carp r 4269 Taylor
Calvert Sallie wid Hayden h 4269 Taylor
Calvin Chas E (Gertrude) foremn S D Steam Lndy h 346 West B
Calvin Edwd R ditcher opr S D Cons G & E Co r 1942 5th
Calvin Gertrude Mrs corsetiere 346 West B r same
Calvin Louis O janitor r 3040 J
Calvin Walter P (Reita) lab h 1986 Harrison av
Camacho Danl B (Isabel) lab h 3296 I
Camacho John B (Margt) cementwkr h 3296 I
Camacho Manuel lab h 428 33d
Camacho Robt lab r 428 33d
CAMDEN FIRE INS CO OF NEW JERSEY (Eastern Underwriters) W A Bolton Agt, 602 Electric Bldg, 861 6th
CAMDEN FIRE INSURANCE CO OF N Y, Percy H Goodwin Co Agts, 1202 4th
Camerer Minnie cashr Walk-Over Boot Shop r 935 Bway
Cameron Alex (Jane) carp h 1043 State
Cameron Alice M r 4027 Albatross
Cameron Alonzo H (Lelah) transfer 67 19th h same
Cameron A Jas lab r 414 G
Cameron Betty J steno r 1628 Monroe av
Cameron Chas E (Lolita M) (Hillcrest Shoe Store) h 2528 University av
Cameron Chas M clk Western Metal Supply Co r 2043 1st
Cameron Donald (Margt) gard h 4553 Pascadero av Ocean Beach
Cameron Dorothy M sec A G Bruce r 222 Lewis
Cameron Edith r 1229 10th
Cameron Edith M maid 3544 7th
Cameron Elizabeth C wid Donald h 3812 Herbert
Cameron Ellen H wid Hugh h 4027 Lark
Cameron Evelyn M clk Boston Store r 1229 10th
Cameron Frank (Marion) yardmn Western Lmbr Co h 1772 Titus
Cameron Fred G (Cath) oiler San Francisco Bridge Co h 301 Palomar dr
Cameron Herbt A slsmn Shell Co of Calif r 222 Lewis
Cameron Hugh lieut City Fire Dept r 4027 Lark
CAMERON HUGH A (H A Cameron Co) r 2215 Pine
Cameron Hugh A (Gertrude) watchmkr 520 E rm 203 h 1628 Monroe av
CAMERON H A CO (Hugh A Cameron) General Insurance, Surety Bonds, 531 Union Bldg, 235 Bway, Tel 64111 (See left top lines)
Cameron Isabella r 4027 Albatross
Cameron Jas r 920 Columbia
Cameron Jas C trav slsmn Wilson & Co r 4027 Lark
Cameron Jas I Rev (Nancy) h 7807 Herschel av La Jolla
Cameron Jane Mrs fur rms 1043 State r same
Cameron Jane wid Jas h 4027 Albatross
Cameron Marion L Mrs seam r 1772 Titus
Cameron Mary nurse r 1468 1st
Cameron Mary A Mrs r 3427 31st
Cameron Minnie h 1229 10th
Cameron Rosa D h 2723 Marcey av
Cameron Wm clk Machinery Pipe & Supply Co r 1492 K
Cameron Wm C plumber h 1205 12th
CAMERON WM H (Rose) Supt City Purchasing Dept, City Hall, h 222 Lewis
Camp Ernest (Zoa F) musician h 1201 Robinson av
Camp Frank R barber Frank Polak r 3830 Daley av E S D

HOMES FURNISHED COMPLETE
Home Furniture Company
CASH OR CREDIT
TEL. 632-18
1240 5TH ST.

BOLTON COMPANY
W. A. BOLTON
N. B. BOLTON
General Insurance
602 ELECTRIC BUILDING
PHONE MAIN 4358

KELVINATOR
SAN DIEGO PULLEY CO.
SPRECKELS BLDG., BASEMENT
TEL. 625-35

INSURANCE
REAL ESTATE
NELSON L. COLEMAN
214 C STREET TEL. 631-31
MORTGAGE
LOANS

ROBERTS
WATCHMAKER AND JEWELER
1165
FOURTH ST.
CORNER OF B
San Diego, Cal.

Campdoras Frank R (Florence) h 2430 J
Campdoras Grace r 533 21st
Campdoras Kath h 533 21st
Campdoras Velleda M r 533 21st
Campion Clara h 3683 4th
Campman J H Lieut U S N r North Island
Campo Leandro h 2110 Newton av
Campo Ventura r 2110 Newton av
Campos Angelo (Martha) lab h 1726 Newton av
Campos Aug (Mary) lab h 220 30th
Camren Rollie L (Louise B) motrmn S D Elec Ry Co h 4354 Alabama
Camus Fredk (Mamie) lab h 146 S 28th
Camus Mildred M clk P W Gavin Co r 146 S 28th
CANADY INEZ, Teacher of Piano Mission Hills School of Music, Thearle's Studio 15, 640 Bway, Tel Main 22 and 628-07
Canapa Andrea (Nina) fishermn h rear 1738 India
Canapa Antonio (Julia) fishermn h 608 W Date
Canapa Ernesto fishermn h 1828 India
Canapa Fred fishermn r 1648 Kettner blvd
Canapa Giovanni (Louise) fishermn h 1648 Kettner blvd
Canapa Lillie student r 1648 Kettner blvd
Canapa Lorenzo (Angela) fishermn h 1844 India
Canavan Chas J (Lillian) h 2950½ Kalmia
Canavan Evaline G steno Vita-Motor Co r 2563 A
Canavan Jos H (Eleanor G) h 2563 A
Canavan Wilfred F with Marston Co r 2563 A
Canchola B lab S D Elec Ry Co r 632 1st
Canchola J lab S D Elec Ry Co r 632 1st
Cancio Pauline Mrs r 541 West A
Candido Peter (Theresa) rest 620 I r 501 7th
Candido Virginia clk Peter Candido r 501 7th
Candyland (Alfred Butts) confy 421 and 635 Bway
Canedo Jos (Paula) cook h 1725 Kearney av
Canfield John lab City Operating Dept r 2915 N
Canfield Leonard C (Elsa) baker h 142 19th
Canfield May Mrs h 4081 Georgia
Canfield Wm A h 2914 Redwood
Canham Claude L (Hulda M) driver Pt Loma Lndy h 4082 Texas
Cannady Ila P clk First Natl Bank r 2254 I
Cannady Wm (Louise) eng h 2254 I
CANNELL & CHAFFIN INC, Importers, 720 W 7th, Los Angeles
Canning Geo W (Pearl) (Canning Realty Co) h 3850 6th
Canning Leslie J ham boner C S Hardy r 1620 Robinson av
Canning Myrtle telep opr P T & T Co r 35 20th
Canning Realty Co (Geo W Canning) 635 E
Canning Wm (Myrtle) trucker r 35 20th
Cannon Alice B r 2112 5th
Cannon Harry (Mary) lab Chesapeake Fish Co r 845 Front
Cannon Harry N (Ellen B) h 2112 5th
Cannon Jas W steno r 2112 5th
Cannon J A aud S D Cons G & E Co r 935 6th
Cannon Mamie R r 2112 5th
Cannon Mary A r 3044 Lawrence La Playa
Cannon Richd L (Florence) real est 719 F h 3090 Hawthorn
Cannon Theo (Sarah) hsmn S D Hotel h 148 W Cedar
Cannon Willis (Emma B) h 3924 Albatross
Cano Frank A (Rose) lab h 2685 Newton av
Canter Frances Mrs h 1632 4th
Cantlin John J collr San Diego Sun r 906 24th
Cantlin Margt E Mrs h 906 24th

HALL'S
TYPEWRITER
SERVICE
PHONE 665-37
Underwood
Specialists
Hammond Agency
All Makes Rented
Repaired
Bought and Sold
Cleaning
Overhauling
Service and
Satisfaction
134 B STREET
SAN DIEGO

DIAMONDS, WATCHES AND JEWELRY ON CREDIT
CALIFORNIA JEWELRY COMPANY
PHONE, MAIN 3667 ◆ 852 FIFTH STREET ◆ SAN DIEGO, CALIF.

POULTRY, BEES, GARDEN SUPPLIES
630 E STREET STILES POULTRY SUPPLY CO.

Cantos Theo waiter G J Sour h 1369 Columbia
Cantrell Frank (Ethel) lather h 3975 Cleveland av
Cantu Alice student r 1543 7th
Cantu Anastasio (Mary) lab h 1543 7th
Cantu Eutimio steno Spreckels Savage Tire Co r 1543 7th
Cantu Mary J steno Shell Co of Cal r 1543 7th
Cantwell John J painter S D Cons G & E Co r Chula Vista
Cantwell Wm C watchmn Rockwell Air Int Depot h 4816 Voltaire O B
Capatanos Andres cook Peter Capatanos r 3033 National av
Capatanos Peter rest 426 F r 3033 National av
Capel Jean wid W L (The Olympia) h 656 5th
Capell Mary F wid B C h 4883 Muir av Ocean Beach
Capelle Chas F (Fannie A) h 4582 Campus av
Capen Fred A (Margt) slsmn h 4082 Ingalls
Capen Theo C (Isabel) clk h 1034 E
Capers Mary C wid W E r 3828 3d
Caperton Betty R wid Allen r 3195 Maple
Caperton Virginia R steno Staff Hdqtrs Naval Supply Depot r 3195 Maple
Capin I Jas pipewalker Water Comn r 712 Stark Encanto
CAPITAL FINANCE CORPORATION (Los Angeles) District Office 211-212 Spreckels Bldg, 121 Bway, Tel 646-58
CAPITAL FUNDING CO, Bonds and Investment Securities, 211-212 Spreckels Bldg, 121 Bway, Tel 646-58 (See page 23)
Caplan Herman J (Josephine) roofer 2846 4th h same
Caples Mattie P h 4649 Gilmore pl
Caplinger Guy R (Corinne) auto mech Powell Motor Co h 3942 Florida
Caporale Arthur lab S D Cons G & E Co r 3155 I
Caporale Chas lab S D Cons G & E Co r 3155 I
Caporale Jas (Jane) lab S D Cons G & E Co h 3155 I
Cappel Peter H (Elizabeth J) meats 3830 30th h 3120 University av
Cappello Annibole lab Mount Hope Cemetery r 3094 K
Cappello Dena lndywkr Sanitary Lndy Co r 3094 K
Cappello Inabol (Louisa) lab S D Cons G & E Co h 3094 K
Capps Edgar W (Mary C) slsmn Sullivan Hardwood Lmbr Co h 1157 23d
Capps Jas A (Kalie) U S N h rear 2453 I
Capps Robt W (Grace S) slsmn W E Shaw h 2456 4th
Capsel Louis h 2376 Soto Ocean Beach
Capwell Howard S electr R J Leslie h 3888 Birch
Capwell Marian E r 3888 Birch
Capwell Marian S r 3888 Birch
Carasick Borris (Ida) clo clnr 901 E h 3795 Kite
Caraway Robt auto mech McClintock Co r New Western Hotel
Carbary Jas (Ruth) U S M C h 1701 Winder
Carberry Budd rest 1851 Abbott Ocean Beach h same
Carberry Henrietta Mrs h 4961 Niagara av Ocean Beach
Carcano Andy r 2335 Una
Carcano Batista (Alice) hlpr Standard Iron Wks h 2335 Una
Carcano Rosa r 2335 Una
CARD CHARLES W (Crystal) Optometrist and Optician, Broken Lenses Duplicated, 1122 5th, Tel Main 765, h 345 Orange av, Coronado (See page 70)
Card Howard (Marie) carp h 2853 Logan av
Card Ida S Mrs C S pract 121 Bway rm 576 h 2760 E
Card Wm A (Ida) coffee roaster Simon Levi Co h 3928 Oregon
Card Wm L (Ida S) lab h 2002 Irving av
Carda Leonardo (Mabel) h 531 W Beech
Carder Nancy wid W W r 3662 Indiana
Cardarelli Jas mgr West Coast Crab & Lobster Co r 1247 Columbia
Carder Mary A wid D C h 3662 Indiana
Cardin Margt A student r 1462 C

FLOOD MOTORS CO.
DISTRIBUTORS
UNITED TRUCKS
Sales
Service
Parts
PHONE, Main 776
Cor. 15th and E Streets
SAN DIEGO

L. R. MILLER
BOILER SHOP
Boilers and Tanks Bought and Sold
Repairing
Flue Welding
Oxy-Acetylene Cutting and Welding, and
Miller Seper Saver
620 STATE
TEL. MAIN 480

WARRENITE-BITULITHIC PAVEMENT
WARREN BROS. CO. Home Office, 9 Cambridge St., Boston Mass.
LOCAL OFFICE, 309 GRANGER BLDG TEL. 643-02

The Worth Co.

KUPPENHEIMER
GOOD CLOTHES

Charles Dodson

Fire Insurance

Notary Public

730 F ST.
PHONE
MAIN 1022

OLIVER
MEAL & OIL
CO.

Manufacturers of
FISH OIL
FERTILIZER
POULTRY
FOOD
LAWN
DRESSING

841 Harbor St.
P. O. Box 796
San Diego, Cal.

Cardin Wm A (Alice) eng h 1462 C
Cardinale S Mrs h 1846 I
Cardoza Marie r 1320 State
Cardoza Theresa Mrs h 1320 State
Cardwell Stella Mrs bkpr A E Clark Co r 4482 Georgia
Careno Epifanio lab r 1617 National av
Carenseno Luigi (Ortenso) cook Michl Ghio r 832 1st
Carey Alta E slswmn G H Becker Co h 2257 L
Carey Amy wid A W h 1534 Bway
Carey Belle D Mrs h 2172 Front
Carey Dennis r Golden West Hotel
Carey Eevelyn L r 3411 5th
Carey Jos F rancher r 6508 Wonderland Encanto
Carey Leslie I (Lillian) electr Spreckels Savage Tire Co h 441 27th
Carey Marian wid Harry tchr Brooklyn Sch h 3411 5th
Carey Minnie M wid J J r 4021 Illinois
Carey Walter R packer r 4021 Illinois
Carhartt Emma h 2172 Front
Carity Florence G photo fnshr r 4077 3d
Carity Jos (Olina) h 4077 3d
Carl Cecil O (Olive) electr h 4851 Long Branch av Ocean Beach
Carl Chas D r 2220 Rosecrans Pt Loma
Carl Chas H (Margt B) h 2220 Rosecrans Pt Loma
Carl Grace F steno r 134 W Hawthorn
Carl Isabelle Mrs h 134 W Hawthorn
Carl John B r 2220 Rosecrans Pt Loma
Carl Mary C wid C W h 3720 Indiana
Carl Nella postmaster Encanto
Carl Otto L (Hattie H) clk P O h 2650 Bway
Carlan B L r 1060 4th
CARLANDER FINGAL F (Jessie) Swedish Treatment (Auto Therapy 1237 Prospect **La Jolla**, Tel La Jolla 258, h 2037 Soledad same
Carle Donald D (Aletha) lab r 4742 Pescadero av Ocean Beach
Carleen Arthur meat ctr Palace Market r 3666 4th
Carleton Chas C (Matie A) atty 235 Bway rm 416 h 4195 Jackdaw
Carleton Hotel Walter W Robbins prop 804 3d
Carley Frank B r 636 C
Carlile Elizabeth wid Jasper h 931 21st
Carlile Helen N wid W C r 1878 Alta Mira pl
CARLILE JUNE I, Bkpr Pfahler, Buelow & Fisher, r 931 21st
Carlin Howard painter H V Lee Co
Carlin Jas H (Eula G) trav slsmn h 4562 Park blvd
Carling Harry F r 2468 1st
Carlisle John R (Alice) fur rms 461 5th
Carlisle Marie Mrs r 1142 1st
Carlisle Mary h 4340 Georgia
Carlock Lewis (Julia) lab h 2762 N
Carlon Edwd E (Nina) tailor Maurice Stine, r 4751 Cape May av O B
Carlson Arthur F student r 4510 34th
Carlson Bertel A (Emma G) cond S D Elec Ry Co h 5127 Benton pl
Carlson Carl levermn United Dredging Co r 169 21st
Carlson Carl S (Sarah O) cement contr 915 Sampson h same
Carlson Carl V training officer U S Veterans Bureau r 2172 Front
Carlson Chas H (Anna L) rest 1819 Adams av h same
Carlson Chas V mach Modern Machine Co r 2657 Marcey av
Carlson Edwd r 324 West F
Carlson Elias G (Ada) h 169 21st
Carlson Elizabeth nurse r 641 21st
Carlson Eva A steno T C Kistner r 4510 34th
Carlson Floyd S (Hazel) cement wkr h 2070 Kearney av

FINTZELBERG & STEINMETZ
Insurance, Rents Collected, Property Managed
926 SEVENTH STREET ESTABLISHED 1886 PHONE, MAIN 829

New York
Chicago
San Francisco
Seattle
Portland

BLYTH-WITTER & CO.
Government, Municipal and Corporation Bonds
FIRST NATIONAL BANK BLDG. MAIN 5500

Los Angeles
Pasadena
Oakland
Hollywood
Santa Barbara

Carlson Frank r Golden West Hotel
CARLSON FRANK O (Laura P) (Carlson & Simpson) h 3927 Idaho
Carlson Fred (Anna) carp h 1240 Johnson av
Carlson Fred C carp r 421 E
Carlson Fred C (Adeline) janitor Cabrillo Theatre h 2848 L
Carlson Frieda maid 230 W Laurel
Carlson Gust B molder Rockwell Air Int Depot r 4445 Orangewood av
Carlson Gustav G (Mary E) ladies tailor 525 C rm 409 h 1321 28th
Carlson Henry L sculptor 239 14th h same
Carlson Jacob (Gertrude) carp r 3858 Richmond
Carlson John (Mary) carp h 4510 34th
Carlson John A (Mabel R) mach h 831 20th
Carlson J Edwin carp r 4510 34th
Carlson Josephine wid C O h 4511 44th
Carlson Nia Mrs musician r 1520 Bway
Carlson Oscar (Ruth) cabt mkr Schiefer & Sons r 705 65th Encanto
Carlson Oscar A (Mamie) h 740 27th
Carlson Oscar J (Jennie) brklyr S D Cons G & E Co h 2512 L
Carlson Sophie Mrs h rear 1066 Robinson av
CARLSON & SIMPSON (F O Carlson, F W Simpson) The Motor's Nervous System, Union at C, Tels 66853 and 66854 (See right top lines and page 7)
Carlston Andw carp r 133 W Bway
Carlstrom Andw A (Violet) insp h 2214 Market
Carlstrom Chas W student r 3639 Herman av
Carlstrom Chester student r 2214 Market
Carlstrom Jonathan W (Kate) r 3639 Herman av
Carlstrom Mamie student r 2214 Market
Carlton Edelbert D (Ledia E) h 3227 30th
Carlton Hotel fur rms 804 3d
Carlton John P (Rose A) U S N r 3020 India
Carlton Sam C waiter Saddlerock Grill r 1142 Union
Carlton Van (Sophie) U S N h 2022 Woolman av
Carlyle Jack S lab S D Cons G & E Co r 140 Elm
Carmack L W (Bess L) U S N h 1336 Union
Carmack Tillman W (Willis) lab City Operating Dept h 4223 Florida
Carman Cornelia A r 2648 K
Carman Irving D r Golden West Hotel
Carmell Fred L r Admiral Hotel
Carmichael Danl F r 118 W Bway
Carmichael Donald N (Nellie B) dist mgr S D Union and Tribune h 4341 Maryland
CARMICHAEL ED P (Katie L) (Carmichael Realty Co) h 3030 Redwood Tel Hillcrest 4176-J
Carmichael Eva N Mrs telep opr P T & T Co r 1002 Hendricks av
Carmichael Guy solr Electric Lndy Co r 952 14th
Carmichael Henry L (Eva N) auto opr S D Union and Tribune h 1002 Hendricks av
Carmichael J Ralph (Joan) auto mech Powell Motor Co h 2857 Imperial
Carmichael Neil (Leonorah) gard h 4615 Florida
CARMICHAEL RAYMOND F (Elsie) Flooring Contractor, Hardwoods, Estimates Furnished, American Electric Sander, 2331 University av, Tel Hillcrest 4098, h same
CARMICHAEL REALTY CO (Ed P Carmichael) Real Estate, Rentals and Loans, Phone Either Office or Residence for Appointment, 3086 University av, Tel Hillcrest 4098 (See page 78)
Carmichael S Mrs r King George Hotel
Carmichael Tina h 2856 Franklin av
Carmody Martin J (Wilma) struct steel contr 1800 3d, h same

Multigraph Letter and Printing Service of The AMERICAN MULTIGRAPH SALES CO.
Multigraphing
Printing
Mailing Service
Promoters of Direct by Mail Advertising Campaigns
333-4 Union Bldg.
Phone 646-14

VREELAND
Artist Photographer
BEST IN THE WEST
In Our New Modernly Equipped Studio
VISITORS INVITED
1047 5TH
PHONE 616-58

ROOFS
APPLIED
REPAIRED
PAINTED
BENTON ROOF & PAINT CO.
"THE PAINT SPOT"
1035 7TH MAIN 1860
ROOFING
SOLD IN ROLLS
PAINT-VARNISHES
ENAMELS

PHONE 641-11 **H. A. CAMERON CO.** UNION BLDG.
THE OFFICE OF EFFICIENCY
EVERY KIND **INSURANCE** BETTER SERVICE

Carmody Wilma Mrs phys 1800 3d r same
Carmon Stella E wid W H r 739 Sutter
Carmona Armanda mech Frank's Music Shop
Carmona Miguel (Victoria) lab h 1716 Newton av
Carmona Robt auto mech C W McCabe r 1716 Newton av
Carmona Theo (Minnie) h 348 Dodson
Carnachan Robt S (Gladys) garagemn h 4081 Ohio
Carnahan Harold S h 407 S Coast blvd La Jolla
Carnahan Helen clk W F Ludington Co r 2120 1st
Carnahan Henry D r 950 11th
Carne Albt E (Laura) h 243 21st
Carne Ethel R r 243 21st
Carnegie Apartments 950 9th
CARNEGIE LIBRARY see San Diego Public Library
Carnes Chester C (Alice) carp h 2762 National av
Carnes Grace G Mrs compt opr r 1800 3d
Carnes Myrtle tchr Florence Sch r 320 Fir
Carney Chas A slsmn Consolidated Motors Co r 1450 4th
Carney Frank (Viola) cook h 2735 L
Carney Helen wid H J r 108 Nutmeg
Carney Henry (Susan) h 215 29th
Carney John hlpr Federal Box Co r 639 E
Carney Lawrence (Hilda) fur rms 1304 2d h same
Carney Thos F r 1545 2d
Carney Walter (Alice E) eng S D & Ariz Ry h 1143 S 31st
Carniglia Augustino (Miglia) fishermn h 1907 Kettner blvd
Carniglia Gemme wid Giacoma h 1624 India
Carniglia Giovanni (Adelina) fishermn h 1632 India
Carniglia Lorenzo fishermn r 1907 Kettner blvd
Carniglia Louis fishermn r 931 W Laurel
Carniglia Ortensia Mrs h 931 W Laurel
Carniglia Stephen fishermn r 931 W Laurel
Carnival Betty r 1116 C
Carnrike Lawrence A r 305 S 33d
Carnrike Oliver M truck driver r 305 S 33d
Carns Grace G compt opr C S Hardy r 110 Laurel
Carns Wm H janitor County Hospital
Caroline Apartments 2811 B
Caron Ernest L (Ima J) U S N h 215 W Grape
Caron Irma J Mrs clk r 215 W Grape
Carothers Inez M bkpr J B McIntyre r 1604 C
Carothers Jennie M Mrs (Chipman & Carothers) h 1604 C
Carpenter Alice Mrs housekpr 3924 Henry
Carpenter Annie E Mrs gro 1945 32d r 4337 Thomas E S D
Carpenter Ardis M student r 4027 Ohio
Carpenter Beth lndywkr Felts' Lndy
Carpenter Beulah I clk Whitney & Co r 4039 Georgia
Carpenter Burton P clk Spreckels Bros Coml Co r 4076 Lark
Carpenter Chas D (Maria) h 4656 Narraganset av Ocean Beach
CARPENTER DANIEL J (Mary I) Pres Carpenter's Inc, r Del Rosa, Cal
Carpenter D H lieut U S N 1519 4th
Carpenter Earl (Ida) h rear 4027 Ohio
Carpenter Edith checker Bay City Towel & Linen Supply r Chula Vista
Carpenter Elvin L plastr r 4027 Ohio
Carpenter Emma Mrs h 1905 Dale
Carpenter Ethel student r 4027 Ohio
Carpenter Fred P (Edna) driver Jepsen & Jepsen h 1143 10th
Carpenter Genevieve A F Mrs r 1420 30th
Carpenter Geoffrey J (Ida M) fruits 415 University av h 1232 Hendricks
Carpenter Geo E mech Munger's Lndy r Chula Vista

EMMA EGBERT WILLIAMS
President

HEBRON HOME

FOR AGED PEOPLE
(Incorporated)
Undenominational
Established by
EMMA EGBERT WILLIAMS
28 Years Experience in caring for aged people
1825 NEWTON AVE.
PHONE, MAIN 3869
SAN DIEGO, CAL.

BUY BARKER'S BREAD
AT ALL GROCERS

HOW IS The Motor's Nervous System ? See CARLSON & SIMPSON
TRADE MARK REGISTERED
Automobile Electricians Union at "C" St. Tels. 668-53 668-54

Carpenter Herbt D (Laura M) carp h 4616 Louisiana
Carpenter I Jay timekpr S D Cons G & E Co r 840 10th
Carpenter Jos S (Blanche) U S N h 2426 32d
CARPENTER L JEROME (Sadie E) Sec-Treas Carpenter's Inc, h 2133 Pine
Carpenter Lula Mrs r 1510 G
Carpenter Marlow A (Blanche) plastr h 4027 Ohio
Carpenter Maude clk r 1161 5th
Carpenter Nelson K (Jessa M) slsmn Western Auto Supplly Co h 3775 Kite
Carpenter Orville W steam ftr r 743 10th
Carpenter Ruby wid Scott h 743 10th
Carpenter Sarah (wid Alex) h 1534 Market
Carpenter Shelly E lab City Operating Dept r 532 21st
Carpenter Sylvia tchr La Jolla Sch
Carpenter Vilah (Jennie) carp h 2160 Kearney av
Carpenter Ward S (Ella) slsmn Hunter Dulin & Co h 2123 Pine
CARPENTER WILBUR F, V-Pres and Gen Mgr Carpenter's Inc, 952 6th
Carpenter Wm E carp r 3165 Colton av
Carpenter W T slsmn Buchanan & Moore r 4067 Mission av E S D
CARPENTER'S INC, D J Carpenter Pres, W F Carpenter V-Pres and Gen Mgr, L J Carpenter Sec-Treas, Stationery, Books and Office Equipment, 952 6th, Tels Main 828 and 65201 (See right bottom lines and classified Commercial Stationers)
Carper Frisbie D prop Holland Hotel r same
Carr Cath wid D P r 1806 J
Carr Clyde W slsmn Wellman, Peck & Co
Carr Dallas (Mary E) h 4086 Alabama
Carr David E r 563 22d
Carr Edgar D (Harriet) auto mech h 1350 10th
Carr Elmer P (Susan E) h 140 W Washington
Carr Evelyn M clk S D & A Ry r 1832 2d
Carr Geo S (Bessie M) slsmn Gillons-Nelson Co h 2436 G
Carr Geo W (Alta E) bldg contr h 2916 Copley av
Carr Helen E student Kelsey-Jenney Coml Coll r 1832 2d
Carr John (Belle) h 2821 Imperial av
Carr John lab h 104 West F
Carr John L tankmn Union Ice Co r 725 4th
Carr Jos L (Belle) h 4067 Illinois
Carr Jos P (Ella) electr h 3994 Texas
Carr J E r 332 F
Carr Lawrence W tchr S D High Sch r Lemon Grove
Carr Norman mgr bond dept Shapiro Company r 3775 Rose ct
Carr Richd brklyr r 421 E
Carr Robt E lab City Operating Dept r 804 3d
Carr Wm (Mary P) h 1008 C
Carr Wm J (Margt) watchmn La Jolla Stage Line h 1832 2d
Carrell Donald C (Lillie M) (Southern Hardware Co) h 3704 1st
Carrell Evelyn M r 3704 1st
Carrell Frank creditmn and bkpr Hartwell Elec Co r 415 Palm
Carreon Luiz musician r 1404 K
Carriedo Jos M (Genevieve B) lab h 858 Front
Carrier Eliza J wid E M h 1341 31st
Carrier Ianthia wid T L r 3840 Superba
Carrier J Dean student r 4085 Goldfinch
Carrier Mary E wid John h 4085 Goldfinch
Carrill Wm E (Carrill & Leach) r 3912 Alabama
Carrill & Leach (W E Carrill G V Leach) produce 4613 Park blvd
Carrillo Encanacion Mrs lndywkr S D Steam Lndy r 1143 State
Carrillo Felix (Mary) lab h 2367 Kettner blvd

Ames Realty Company
Real Estate
Insurance
Ranches
Homes
730 E ST.
MAIN 1599

California Plating and Mfg. Works
Nickel, Gold, Silver, Bronze, Brass, Cobalt and Electro Plating, Lacquering, Metal Polishing and Enameling, Auto Accessories, Wind Deflectors.
1146-1148 UNION
Between B and C
Phone Main 2545

EASY PAYMENTS
Six Floors of Quality and Popular Price Furniture, Carpets, Rugs, Draperies, Office Equipment, and Gas Ranges.
THE BLEDSOE COMPANY
FURNITURE SIXTH and C Sts.

WASHING MACHINES
SEWING MACHINES
VACUUM CLEANERS
HEATING APPLIANCES
PORTABLE LAMPS
955 SIXTH STREET

Hartwell ELECTRIC COMPANY

ELECTRICAL CONTRACTORS
LIGHTING FIXTURES
MOTORS, MOTOR REPAIRING
MAZDA LAMPS
TELEPHONE, MAIN 318

Carrillo F S lab S D Cons G & E Co r 4060 Nordica
Carrillo Henry lab r 730 6th
Carrillo Ireneo (Antonia) lab h 3253 J
Carrillo Jose (Lupie) lab h 546 10th
Carrillo Jose S (Isabel) lab h 3264 J
Carrillo Jos M roofer r Encanto
Carrillo Louis r 929 W Laurel
Carrillo Louis (Alcanta) lab h 4808 Weeks av
Carrillo Marianna Mrs r 924 India
Carrillo Matias lab h 3920 Conde
Carrillo Refugio Mrs r 3920 Conde
Carrillo Virginia Mrs r 521 8th
Carrillo Ysidro (Encarnacion) lab h 1143 State
Carringer Harvey E lab h 3972 Ingraham Pacific Beach
Carringer Henry A (Della) aviation mech Rockwell Air Int Depot h 2105 30th
Carringer Lyle L (Emily K) with Marston Co h 2130 Fern
Carrington Edwd W (Lottie M) h 4657 Mississippi
Carrington Gordon D (Jeannie) U S A h 3583 Grim av
Carrington Paul M (Belle G) phys 520 E rm 809 h 4035 3d
Carrington Pearl V Mrs with Marston Co r 907 12th
Carrington Walter W student r 4035 3d
Carrington Wilma clk Eagle Drug Co Inc r 907 12th
Carrington W A carp h 907 12th
Carrisso Social Club 1033 6th
Carrity Florence fnshr Bunnell Photo Shop r 4077 3d
Carroll Anna Mrs r 3954 Epsilon
Carroll Bernard G (Mary A) h 4396 Maryland
Carroll Bessie r 1918 Bway
Carroll Chas C (Belle) qmstr's clk U S M C h 4551 Kensington dr
Carroll Chas E r 2304 Adams av
Carroll Chas P (Helena S) stockmn Young & Chamberlain h 1835 31st
Carroll Danl B (Frances B) aud La Jolla Stage Line h 1854 3d
Carroll Effie M wid E P h 743 9th
Carroll Emma Mrs r 1825 Newton av
Carroll Flora B Mrs slswmn Whitsitt's Hat Shop r 1472 C
Carroll Frank A lab Russ Lmbr & Mill Co r 536 F
Carroll Fred S (Pauline P) real est 920 8th h 1609 8th
Carroll Henry lab r 132 Market
Carroll Ida M wid E A r 3543 31st
Carroll John (Cornelia) porter Boldrick Shoe Co h 811 Sigbee
Carroll John W (Cath) h 1918 Bway
Carroll Laura V girls matron Children's Home
Carroll Leo D clk San Diego & Arizona Ry Co r 1334 1st
Carroll Mae r 1918 Bway
Carroll Mary F wid C E h 1854 3d
Carroll Michl E r 1918 Bway
Carroll Moses (Flora B) barber Sylvester Mortimer h 1472 C
Carroll Napoleon (Mildred) U S N h 1118 20th
Carroll Pauline P Mrs mgr Alexandria Apts r 1609 8th
Carroll Urania M wid D E r 1854 3d
Carron Bertha nurse r 1468 1st
Carrothers Myrtle M with Marston Co r 4046 Sierra E S D
Carroway Vera telep opr First Trust & Savings Bank r 4239 Georgia
Carruthers Christopher r 2628 Bway
Carruthers Grace B steno r 2628 Bway
Carry P M r 337 F
Carse Jas S (Lorenda J) h 1082 Seaman pl
Carson Albt J (Hattie M) detective Police Dept h 2029 Julian av

ALASKA FUR and CURIO STORE
Furs Repaired and Remodeled
Cash Paid for Raw Furs
Tanning and Taxidermist Work
FURS STORED
M. B. Bales
923 FIRST ST.
Spreckels Theatre Building
San Diego, Cal.

RIDGEWAY REALTY CO.
Real Estate
Rentals
Insurance
PHONE 65289
2115 LOGAN AV.

THE PACIFIC MUTUAL LIFE INSURANCE COMPANY
Issues One Accident Policy Every Minute
ACT NOW

NEAL & DEASY
625 E Street

THE HUB CLOTHING CO. ESTABLISHED 1904

SHOES, HATS AND HABERDASHERY
ARMY AND NAVY GOODS
ENTIRE BUILDING--902 TO 910 4TH ST

Carson Alice S nurse County Hospital
Carson Ambrose r 501 7th
Carson Annie wid John h 3050a National av
Carson Annie Mrs r 1334 Front
Carson Celia P Mrs h 1705 Linwood
Carson Edwin W (Besse K) carp h 953 13th
Carson Emma Mrs hskpr G H Rogers r 2404 C
Carson Geo cook r 214 G
Carson Jas r 522 7th
Carson Jas H (Helen A V) h 2074 Woolman av
Carson Saml (Louisa) h 2230 Soto Ocean Beach
Carson Wilbur T (Lela E) carp h 2070 Kearney av
Carson Wm C (Floy) slsmn Wilson & Co h 3816 Richmond
Carson Wm D (Belle) U S N h 2182 Julian av
Carson Wm P (Frances M) hat clnr 1121 Bway h 4559 36th
Carsons Fred C lab r 726½ 5th
Carsow Felix H dftsmn U S N Public Wks r San Diego Hotel
Carstens Eliza wid Jerome h 3651 3d
Carstens Elma L telep opr P T & T Co r 4096 Utah

CARSTENS & EARLES INCORPORATED, Sheridan B Fry Resident Manager, Public Utility, Government, Municipal and Corporation Bonds, 306 First National Bank Bldg, 1007 5th, Tel 61416

Carter Ada R Mrs C S pract 1007 5th rm 917 h 4124 El Cajon blvd
Carter Agnes M Mrs with Marston Co h 1829 Dale
Carter Albt E lab City Operating Dept r 3737 Florence
Carter Andw (Lucille) poultry 4520 38th h same

CARTER ARMISTEAD B, Representative Blair & Co, Inc, Bonds 2266 2d h same, Tel 632-52

Carter Daisy G wid H J h 2682 A
Carter Dallas L bkpr Shell Co of Cal r 1630 3d
Carter Edith S wid Glenn h 1663 5th
Carter Edwd r 501 7th
Carter Edwin J r 5457 Creston Encanto
Carter Ella D Mrs h 7719 Eads av La Jolla
Carter Esther M r 3569 Utah
Carter Eunice S steno First National Bank r 1829 Dale
Carter E C lab h 1021 10th
Carter Fletcher h 3354 29th
Carter Frank H (Mabel) phys 861 6th rm 627 h 3066 Cedar
Carter Fred (Gertrude) r 4075 Illinois
Carter Geo E r 1446 Front
Carter Geo W oiler Ralph Hamlin r 808 B
Carter Grayson B U S N r 2266 2d
Carter G A motormn S D Elec Ry Co r 1258 E
Carter Helen F r 4445 Cleveland av
Carter H slsmn r 415 C
Carter Jack h 2123 Albatross
Carter John F painter h 1235 23d
Carter John H (Minnie) h 202 21st
Carter John J (Mary) lab h 1502 Union
Carter John M (Lucy) cook Moore's Restaurant h 4445 Cleveland av
Carter J Wm (Ida M) bldg contr 3042 C
Carter J Wm lab r 4012 Goldfinch
Carter Lee J (Marie L) h 2432 32d
Carter Leona M steno S D C of C Traffic Dept r 1262 15th
Carter Lloyd W (Universal Electro Plating Works) r 3929 Arizona
Carter Lucie W wid Mason h 3978 Park blvd
Carter Lydia r 1686 Diamond av Pacific Beach
Carter Mabel R r 3915 Iowa

Barney & Barney

Insurance
Bonds

Liability
Compen-
sation

PACIFIC MUTUAL LIFE INS. CO.

Scripps Bldg.
(2nd Floor)

AUTO REPAIRING
CYLINDER GRINDING
WELDING AND BRAZING
1270 INDIA

HOFFMAN'S MACHINE SHOP
ESTABLISHED 1914

GENERAL MACHINE WORK
PHONE, 637-16

CONNER ADJUSTMENT BUREAU
G. E. CONNER
MANAGER
PHONE MAIN 2683 "WE GET THE MONEY" 212 GRANGER BLDG.

Chas. N. Woodworth
REALTOR
REAL ESTATE
Insurance
Financing
Building
Homes
932 Seventh
Main 1254

Carter Martha J wid J L r2674 Main
Carter Mary H wid F B h 7862 Herschel av La Jolla
Carter Mary J r 3354 29th
Carter Mary T Mrs maid 3162 2d
Carter Neuman E slsmn W J Shaw & Co h 2840 University av
Carter Neva M music tchr r 2069 Jefferson
Carter Otis r 1432 1st
Carter Paul W (Agnes L) Lieut U S N h 3175 Maple
Carter Randolph porter G D Trompas r 522 7th
Carter Ross S (Lois M) phys 861 6th rm 518 h 759 25th
Carter Ruth B wid Cassius h 2266 2d
Carter Ruth R r 2266 2d
Carter Stewart J (Ada R) lab h 4124 El Cajon blvd
Carter Thos F (Kath B) eng h 4169 3d
Carter Walter C (Byrd) osteo 902 Prospect La Jolla h same
Carter Wm C mech r 844½ 7th
Carter Wm F (Dollie M) carp h 3569 Utah
Carter Wm H rancher h 1686 Diamond av Pacific Beach
Carter Wm L lab r 3172 L
Carter Willis porter Albt Richards r 542 3d
Carteri Bertram J (Ingeborg) carp h 4719 41st
Carthey R F r Golden West Hotel
Cartledge Geo (Almena) lab h 912 Wallace ct
Cartledge Harry hlpr C C Yelvington r 1910 El Cajon av
Cartledge Jos (Harriet) painter C C Yelvington h 1910 El Cajon av
Cartledge Percy A ovenmn Bishop & Co r 1910 El Cajon av
Cartledge Reginald blksmth hlpr S D Auto and Carriage Co
Carton Frank R (Helen J) barber F B Thomas r 535 A
Cartright Alex bkpr r 935 Bway
Cartwright Arthur J (Isabelle) h 3039 Kalmia
Cartwright Leonard B (Maggie L) blue printer Rodney Stokes Co h 4227 Iowa
Cartwright Lydia wid Jas r 3039 Kalmia
Carty Chas F (Jessie A) gro 4619 Idaho
Carvajal Martin jr musician r 1161 5th
Carvel Lewis clk Hotel Bellevue r 414 G
Carvell D Marie tchr Roosevelt Junior High Sch r 4421 Mississippi
Carvell Thos E (Delia S) carp h 4421 Mississippi
Carver Clifford L lndywkr Original French Lndy r 3272 I
Carver Mary H student r 4186 Mississippi
Carvey Lyle electr Carlson & Simpson
Cary Jos J h 2980 Rosecrans Loma Portal
CARY WM P (Jeanette D) Judge Superior Court Dept 2, h 3218 2d
Casa Blanca Apartments 242 W Fir
CASA GRANDE HOTEL APARTMENTS A C Westover Manager, 1751 University av at Park blvd, University Heights, Tel Hillcrest 146
Casa Torre Apartments 2295 Market
Casa Vida Apartments 1556 2d
Casady Asa E (Ora B) carp h 4565 Campus av
Casady Marguerite r 4565 Campus av
Casady Vera M r 4565 Campus av
Casaloma Hotel 320 Fir
Casanova Frank (Nina) tmstr h 3784 Boston av
Casanova Tuana Mrs h 1234 4th
Casas J lab S D Elec Ry Co r 3540 Copeland
Casbere Arnold W slsmn Maryland Auto Supply Co r 4596 Louisana
Casbere Winnifred A Mrs h 4596 Louisiana
Cascio Joe (Sigrid) tailor 1048 3d h 1321 State
Case Carrie S r 3819 Albatross

Prudential Bond and Mortgage Co.
C. J. NOVOTNY
President & Attorney
BANCROFT BLDG.
Invest your Savings in Our Collateral Trust Bonds $100.00 Each
Secured by First Mortgages Assigned to UNION TRUST CO.

CONSULT THE
BROWN OPTICAL CO.
1011 FIFTH STREET
GROUND FLOOR, FIRST NATIONAL BANK BLDG.
Main 2997
EYES EXAMINED BY APPOINTMENT
Prescriptions Filled

Willard STORAGE BATTERY
916 UNION cor. E
J. Stanley La Sha IGNITION STATION
Willard STORAGE BATTERY
PHONE, 668-34

Case Earl W cook N Saris r 740 1st
Case Ernest W r 3704 Valle av
Case E Newell (Nellie B) phys h 246 W Walnut
Case Florence Mrs pkr Neptune Sea Food Co r 2135 Columbia
Case Frances E tchr Stockton Sch r 3819 Albatross
Case Frank G (Anna) h 1276 Robinson av
Case Gay L (Juanita M) eng S D Cons G & E Co h 3079 Bway
Case Harry S agt Metropolitan Life Ins Co h 3622 Pringle
Case Jas W student r 667 21st
Case John r 218 Cedar
CASE J I THRESHING MACHINE CO, P A Giraud Distributor, 3d sw cor G
Case Ralph E (Ruby G) carp h 3976 32d
Case Ralph W (Elsie) asst eng Spreckels Co's Eng Dept h 3051 Bway
Case Russell T (Florence) mach Westgate Sea Products Co h 2135 Columbia
Case Sarah A Mrs r Botsford Hotel
Case Victor plumber r 1045 10th
Case Walter D carp r 3704 Valle av
Case Wm (Stella H) (Case & Robinson) h 667 21st
Case Wm H h 3819 Albatross
Case W Scott carp r 3704 Valle av
Case & Robinson (Wm Case H Robinson) transfer and trucking 667 21st
Casebeer Arthur J (Florence) atty 235 Bway rm 408 r Los Angeles
Casebeer Bruce (Eugenia E) rancher h 3575 Granada av
Casebeer Howard M (Emma F) real est 707 E h 602 25th
Casebeer Wilma E student Kelsey-Jenney Coml Coll r 602 25th
Casey Agnes M clk Rockwell Air Int Depot r 1704 Front
Casey Coraline wid C H h 1029 K
Casey Don A eng Peerless Lndy r 3854 Van Dyke av E S D
Casey Earl S metermn S D Cons G & E Co r 3977½ Boundary
Casey Edwd D h 843 13th
Casey Edward D bellboy U S Grant Hotel
Casey Irene K steno Union Title Ins Co h 2230 Albatross
Casey Jas lab h 3783 Acacia
Casey Jeane waiter U S Grant Hotel r 843 13th
Casey J H r Golden West Hotel
Casey Lawrence J lab r Encanto
Casey Louise E H wid P H h 616 Pennsylvania av
Casey Olga S wid J W bkpr Van Camp Sea Food Co h 239 W Washington
Casey T B U S N r 950 9th
Casey Wm H (Elizabeth) h 1466 7th
Cash Jas G (Hattie) sec Community Bldg & Loan Assn h 3615 Ray
Cash John H (Pernie E) lab h 725 W Ash
Cash Lee canner C S Hardy r 2462 San Diego av
Cash Lilly M h 3936 Goldfinch
Cash Tiva Mrs r 2102 La Jolla av
Cash Ward V clk Klauber-Wangenheim Co r 4029 Colonial av E S D
Cashner Alvin B (Grace) slsmn Special Service Flooring Corp r 3736 Fairmount av E S D
Casino Jesus lab S D Elec Ry Co r 624 17th
Casino Theatre (V Russo) 643 5th
Caskey Aimee V slswmn G H Becker Co r 2419 J
Caskey John r 2419 J
Caspar Jos (Elizabeth E) h 3880 Woolman av
Casper Carrie M clk Holzwasser r 124 W Ash
Casper Helen hairdrsr r 124 W Ash
Casper Hortense V r 4644 Alabama
Casperson Roy auto mech Hetzel & Snavely

HOMELAND BUILDING CO.
DEALERS IN
Building Material and Mill Work
Paints
Oils
Tools
Accessories
22-32 E. 8TH
NATIONAL CITY, CAL.

STEWART C. KENDALL
General Insurance
309 First National Bank Bldg.
Telephone MAIN 2941

PATENTS
A. B. BOWMAN
ATTORNEY AT LAW
518 UNION BLDG. MAIN 2198
SAN DIEGO, CAL.

The William Kettner Co. GENERAL INSURANCE
Tel., Main 2183 334-335 SPRECKELS BUILDING

TEL. 66121
JNO. B. McINTYRE
GOOD BRAKES SAVE BAD BREAKS
744 7th

Cass Bertha M Mrs fur rms 1568 5th r same
Cass Chas L Federal Prohibition Agt 204 Federal bldg h 3029 Erie
Cass Franklin usher Plaza Theatre
Cass Harry A (Bertha M) foremn C R McCormick Lmbr Co h 1568 5th
Cass Howard W (Etta S) cabt mkr h 3411 Utah
Cass Isabella A tchr r 3029 Erie
Cass Lee R (May R) h 4393 Ohio
Cass Leota Mrs with Marston Co r 1345 Grove
Cass Lewis L (Leota W) bldg contr 1345 Grove h same
Cass Muriel L with Marston Co r 1345 Grove
Cassells Richd r 553 5th
Cassidy Grace L clk U S N Public Wks r 3860 Anna E S D
Cassidy Howard H (Margt) U S N h 1015 Lincoln av
Cassidy Jas H bldg contr 2680 Logan av r same
Cassidy Marie wid Peter h rear 3315 4th
Cassidy Patk H hlpr Bake-Rite Cafeteria r 514 Ivy
Cassidy Robt E slsmn S O Co r 5131 Benton
Cassidy Walter J (Marie) mach S D & A Ry h 631 15th
Cassie Eben (Helen) blksmth City Operating Dept h 19 N Evans
Cassin John E (Mary A) line foremn Fire Alarm and Police Tel Dept h 2823 Webster av
Cassin John E jr r 2823 Webster av
Cassis Carnacion lab h 4821 Weeks av
Cassius Ever C Mrs cook r 2776 Bway
Cassius Jas (Ever C) lab h 2776 Bway
Casstevens Frank (Florence) U S N h 4493 Texas
Cassutt Al W (Cecelia) slsmn Powell Motor Co r 1520 6th
Cassutt Frances M nurse St Josephs Hosp r 1465 2d
Cassutt M h 860 11th
Castagnola Andw (Susie) fishermn h 1948 California
Castagnola Angelo (Mary) fishermn r 620 W Fir
Castagnola Catardo fishermn r 620 W Fir
Castagnola Celestina r 2171 Kettner blvd
Castagnola Felice (Marie) fishermn h 2171 Kettner blvd
Castagnola John lab r2419 Kettner blvd
Castagnola Katie r 1948 California
Castagnola Louis (Louise) fishermn h 2419 Kettner blvd
Castagnola Louise pkr Neptune Sea Food Co r 2066 Kettner blvd
Castagnola Luigi (Livia) fishermn h 1954 California
Castagnola Maria wid Bartholomew h 2066 Kettner blvd
Castagnola Mary r 620 W Fir
Castagnola Mateo fishermn r 2066 Kettner blvd
Castagnola Sylvia clk r 2066 Kettner blvd
Casteel Benj F lab City Operating Dept r 3380 32d
Casteel Mary A wid Reuben h 3380 32d
Casteel Orville H (Mattie) gro 1026 31st r same
Casteel Sanford T lab City Operating Dept r 3380 32d
Casteline Mary Mrs r 4620 North av
Castellano Frank (Camille E) slsmn G L Drueke h 3784 Rose ct
Castellano Caesar (Adriana) civ eng h 1601 Robinson av
Castien J Edwd (Caroline E) optometrist 121 Bway rm 256 h 4705 Pescadero Ocean Beach
Castillo Benj (Refugio S) h 3660 Mississippi
Castillo Benito car rpr S D Elec Ry Co h 3172 Newton av
Castillo Ignacio R photo H C Leavitt r 3660 Mississippi
Castillo Jos car rpr S D Elec Ry Co r 1676 Newton av
Castillo Miguel (Aurelia) shoe repr 1819 Logan av h same
Castillo M lab Water Comm r 505 5th
Castillo Paul (Ida) hlpr Standard Iron Wks h 3238 I

ROBERT D. MAXWELL CO.
Buick
UNION AND BROADWAY

Phone Main 2169
JOHNSON'S BOILER SHOP
REINHOLD JOHNSON, Prop
Boiler Repairing of All Kinds Promptly Attended To Boilers and Tanks Bought and Sold
125 E MARKET FLUE WELDING A SPECIALTY SAN DIEGO

CHAS. R. McCORMICK LUMBER CO.
Wholesale and Retail Dealers PHONE MAIN 4991 OFFICE, YARDS, PLANING MILL AND WHARVES FOOT OF 24TH. ON BAY

Castillo Virginia student r 4267 Lamont Pacific Beach
Castle Alec H cement wkr r 4533 North av
Castle Cath F Mrs h 4533 North av
Castle Geo A watchmn Troy Garage r 121 Juniper
Castle Geo E (Shyrock & Castle) r 4533 North av
Castle Isaac O (Fannie I) h 1465 4th
Castle Kathleen r 4533 North av
Castle Martha C wid J C h 525 Robinson av
Castle Maude A r 1805 Alta Mira pl
Castle Nettie L wid C J r 525 Robinson av
Castle Richd O (Myrtle L) elec r 3928 Utah
Castle R r1534 Front
Castlebury Fannie wid Franklin r 4103 Voltaire Loma Alta
Castleman Chas lab r 1479 J
Castleman Eugene L auto opr City Fire Dept r 1142 Union
Castorena Gilbert (Maria) lab h 3957 Alabama
Castro Alejo (Francisca) lab h 4101 Wallace
Castro Antonio (Clotilde) baker h 2214 California
Castro Antonio lab S D Cons G & E Co r National City
Castro Ascencion C lndy wkr Nu-Way Lndy r 3306 Benesch av
Castro Carlos lab Water Comm r 715 Bway
Castro Clara wid Edmundo h 1919 Lincoln av
Castro Frank (Soledad) ironwkr S D Cons G & E Co h 1032 Beardsley
Castro Genero (Antonia) car rpr S D Elec Ry Co h 2748 Main
Castro G G lab S D Elec Ry Co r 642 17th
Castro Jas gard St Joseph's Hosp
Castro Jennie r 1734 Main
Castro Jessie student r 3407 C
Castro Jesus (Rosa) lab h n end Hancock
Castro Jesus A (Anna) car rpr Santa Fe Ry h 1368 Kettner blvd
Castro John h 3306 Benesch av
Castro John B (Josephine) lab h 3407 C
Castro Jose r 922 S 16th
Castro Jose J stockmn The Worth Co r 756 19th
Castro Jos r Golden West Hotel
Castro Jos (Justine) lab h 1650 Atlantic
Castro Juan lab Water Comm r 1356 Main
Castro Juanita r 3306 Benesch av
Castro Louise h 1640 Atlantic
Castro Lucille F clk S H Kress & Co r 3407 C
Castro Manuel messgr W U Tel Co r 922 S 16th
Castro Mary Mrs r 2856 Whitman
Castro Mateo lab S D Cons G & E Co r 530 4th
Castro Matilda r 3306 Benesch av
Castro Pedro jr r 922 S 16th
Castro Pete (Marie T) prop Tamale Factory & Restaurant h 922 S 16th
Castro Pete (Beatrice) lab h 2349 Kettner blvd
Castro Salvadore mach Modern Machine Co r 760 20th
Castro S lab S D Elec Ry Co r 1752 National av
Castro Ventura Mrs h 760 20th
Casty Bartholomew (Christina) carp S D Screen Mfg Co h 929 18th
Caswell Edwin driver Buckman Springs Co r 3690 Klauber E S D
Caswell Saml C (Kate) (Buckman Springs Co) h 3690 Klauber E S D
Cate David (Susan R) janitor h 3961 Normal
Catella Jos wrapper S D Cons G & E Co r 2084 Irving av
Caten Clara choc dipper Showley Bros r 1929 Fir
Cater Wm A (Maude F) fur rms 643 6th
Cates Jeanette bkpr r 2003 Logan av
Cates Raymond (Jeanette) service sta opr Union Oil Co h 2003 Logan av
Catholic Cemetery Peter O'Malley supt W Washington nr Randolph

THE MASTENS
All Kinds of REAL ESTATE FOR SALE
Insurance
Fire
Auto
Bonds
Liability
RENTALS
LEASES
739 "E" STREET
TELEPHONE
648-25

Geo. A. Bown Co.
Investment and Insurance Service
GEO. A. BOWN President
B. J. NESS Secretary
508 ELECTRIC BLDG.
Telephone 651-41
816 First Nat'l Bank Bldg.
Tel. Main 193

CARPENTER'S INC.
952 6TH ST., NEAR BROADWAY
TELS. 652-01; MAIN 828
Commercial Stationery, Office Supplies, Filing Systems and Devices, Books, Fine Stationery and Engraving
BOOK DEPARTMENT ON SECOND FLOOR

FORTIETH and IMPERIAL AVE.
CEMETERY
COMMUNITY MAUSOLEUM

GREENWOOD MEMORIAL PARK
(Perpetual Care)
Operated by Greenwood Cemetery Association

TELEPHONE MAIN 477
CREMATORY
COLUMBARIUM

KLICKA Brothers Company
LUMBER
CEMENT
BUILDING MATERIAL
Thirtieth and University
Tel., Hillcrest 1000

Catholic Childrens Home Mrs Ethelrita Riley matron 3779 Georgia
Catland Walburga Mrs r 3174 Colton av
Caton Wm C (Gladys) carp h 1151 Willow Point Loma
Cattell Annie drsmkr 432 C rm 7 r 3744 7th
Caudell Jesse G r 3520 J
Caudell John H (Hazel) U S N h 3201 Herman av
Caufield Henry J (Jane A) bkpr Western Metal Supply Co h 2135 Pine
Caughey Wm B (Laura J) crmy dept P M Dairy Co r 3612 30th
Caulfield Lena A wid Thos r 4116 Jefferson av
Cavalier Anna Mrs seam Childrens Home r 1445 Front
Cavallini Natale (Marie A) gard h 1326 10th
Cavanagh Josephine bkpr h 3625 Kite
Cavanagh Martha Mrs r Encanto
Cavanaugh Jas W r 3967 Falcon
Cavanaugh Loma G tchr Emerson School r 1324 Edgemont
Cavanaugh Mary I Mrs h 1324 Edgemont
Cavanaugh Nora P wid W J notions 3386 30th h same
Cavanaugh Robt E driver C S Hardy r 1324 Edgemont
Cave Alice wid Edwd h 3776 Arnold
CAVE CURIO STORE (Delano Cadman), Entrance to La Jolla Caves. Curios, Post Cards, Shells and Novelties, 1325 Coast Blvd, La Jolla, Tel La Jolla 299
Cave Fred (Dorothy H) auto opr Allen's Dairy h 3919 Portola pl
Cave Herbt E (Winifred) gro 2046 University av h 3576 Texas
Cave Mary E wid Thos h 4093 3d
Cave Nell music tchr 4093 3d r same
Cavel Josephine wid Nelson h 2750 Bway
Cavell Lucia B Mrs r 1820 C
Cavell Mabel F bkpr Union Trust Co of San Diego r 1259 Lincoln av
Cavell Ray C dept supt S D Cons G & E Co h 1820 Granada av
Caverly Edith M tchr Roosevelt Junior High School r 1319 5th
Cavileer Walter J clk P O r Coronado
Cavins Willemina wid J M h 2876 Hawthorn
Cavoli Clementine Mrs h 43 18th
Cavoli Linda clk Whitney & Co r 43 18th
Cawley Chas W (Elsie B) h 1630 7th
Cawthon Emerson E rest 411 E r 4035 Texas
Cawthon Newton (Evelyn) gas mkr S D Cons G & E Co h 305 S Pardee
Cayce Nell M sec Percy H Goodwin r 3970 Goldfinch
Cayce Rebecca M Mrs r 3970 Goldfinch
Caylor Sarah A wid C C h 1572 Union
Cayon Julia F slswmn F W Woolworth Co r 1567 3d
Cayot Jos F (Belle) h 7768 Girard av La Jolla
Cayot Lynn B r 7768 Girard av La Jolla
Cayton Bernard h 7718 Ivanhoe av La Jolla
Caywood Fred J (Mamie L) elect fixtures 3834 Mission blvd Mission Beach h 1952 Thomas Pacific Beach
Ceblick Margt maid 2570 3d
Cecelia Adelaide lndywkr S D Steam Lndy
Cecenio Perfecto (Zenaida) lab S D Fruit & Prod Co h 656 Front
Cech Edwd (Helen) USN r 925 26th
CECIL HOTEL, Chas L Dix Prop, 1134 6th, Bet B and C, Tel Main 4916 (See page 50)
Cedar Apartments 604 Cedar
Cedergren Alfd (Dessie) carp h 4834 Bonnie Brae av
Celaya David tmstr Western Lmbr Co r 1757 Newton av
Celaya Louise lndy wkr Sanitary Lndy Co r 1757 Newton av
Celiceo Julia wid Jos h 4056 8th
Celle Lucille C waiter G D Trompas r 1668 5th
Cencio Damano h 7584 Draper av La Jolla

CHAS N STARK & CO
Monuments
Markers
Mausoleums
MAIN 639-W
38th and Imperial Av

GEORGE F. OTTO & SON Florists and Nurserymen
NURSERY. 35TH AND NATIONAL AVE.
PHONE. Main 7086
FLORAL DEPOT
7th. S. W. Cor. B
PHONES
668-91 668-92

W. F. LUDINGTON CO. GENERAL INSURANCE AND SURETY BONDS
234-235 SPRECKELS BLDG. MARINE INSURANCE

Centi Lawrence gro 806 Market r 569 8th
Central Christian Church Rev W E Crabtree pastor F se cor 9th
Central Garage (C F Wells J W Lindsay) 652 2d
Central Hotel and Apartments 835 6th
Central Loan Office (C L Stotsky) pawnbrokers 761 5th
Central M E Church Rev W L Dexter pastor Sampson se cor Harrison av
CENTRAL PHARMACY, 3900 University av n e cor Central av E S D. Tel Hillcrest 2994 W (See E S D adv section)
Cerny Jos R (Rose) flrmn Coast In Garage h rear 4204 Mission dr
Cerrone Albt (Maria) lab h 3054 N
Cervantes Jos rancher r St Josephs Hosp
Cervantez Aurelio (Sarah) lab h 1814 California
Cerveny John (Grace) tailor 1046 8th h 4253 Fairmount av E S D
Cesena Adelaide r 1436 Kettner blvd
Cesena Antonio (Maria) lab h 1028 Dewey
Cesena Carlos r 1436 Kettner blvd
Cesena Elena wid Valentine h 3145 Market
Cesena Eusteofio lab h 3090 F
Cesena Felicia r 1436 Kettner blvd
Cesena Francisco lab 1436 Kettner blvd
Cesena Francito lab r 1436 Kettner blvd
Cesena Fred S lab r 3090 F
Cesena Harriette r 3090 F
Cesena Manuel (Juana) cementwkr h 4336 Ohio
Cesena Marcelina h 3950 Mississippi
Cesena Michl (Maria T) lab h 3230 E
Cesena Miguel r 501 7th
Cesena Paula r 3090 F
Cesena Paula S wid Henry r 3090 F
Cesena Ramona Mrs h 1436 Kettner blvd
Cesena Rosario Mrs h 1319 W Washington
Cesena Wm lab r 1436 Kettner blvd
Cesmat Bernard r 1365 1st
Cesmat Evelyn student r 1365 1st
Cesmat Hilaire F (Kath) buyer C S Hardy h 4170 Bachman pl
Cesmat Hilaire F jr stock shipper C S Hardy r 4170 Bachman pl
Cesmat Leon (Margt) lab City Operating Dept h 1365 1st
Cesmat Louis shipper C S Hardy r 3627 Albert
Cesmat Louis E (Daisy P) stock buyer C S Hardy h 1625 Robinson av
Cesmat Margt Mrs fur rms 1365 1st
Chabot Alfd E (Ida) bldg contr 3701 Jackdaw h same
Chabot Allison E student r 3701 Jackdaw
Chabot Norman B slsmn R T Dawson Co r 3701 Jackdaw
Chacon Jabior tamale mfr 1417 Market h same
Chacon Jesus (Mary) lab r 3738 Boston av
Chacon Jobita lndy wkr Sanitary Lndy Co r 1731 Newton av
Chacon Lupe lndy wkr Sanitary Lndy Co r 1731 Newton av
Chadd Carl D (Elma L) carp h 3994 Idaho
Chadd Elma L Mrs sec Fraternal Brotherhood r 3994 Idaho
Chaddock Earle carp r 415 C
CHADDOCK EVALYN, wid H L (Chesapeake Cafe) and Mgr Hotel Brewster, h 415 C
Chaddock Saml T carrier P O r 3062 Franklin av
Chadwick Agnes r 4654 42d
Chadwick Anna H clk Hamilton r 1300 C
Chadwick Carrie L checker U S Grant Hotel r 2214 Bway
Chadwick Chas T (Jennie L) (San Diego Truck Co) h 1146 12th
Chadwick Gertrude bkpr S D Truck Co r 1146 12th
Chadwick Jas H (Harriette) Lieut U S N h 2534 B
Chadwick John J (Emma A) barber 4111 Adams av h 4654 42d

CHAS. E. ANDERSON
Real Estate
Loans
Insurance
Exchanges
Hotel
Broker
745 E
Sw. Cor. 8th
TEL.
613-49

KEEP SMILING
PHONE
614-39

A. G. ECKOLS
CHIROPRACTOR
PALMER GRADUATE
Lady Attendant
Xray Laboratory Service
Hours, 10 a.m. to 6 p.m.
Saturdays,
10 a.m. to 4 p.m.
330-331
Union Bldg.

W. E. KIER CONSTRUCTION CO.
813 First National Bank Building
GENERAL CONTRACTORS
San Diego, California
Telephone, Main 2427

HOTEL CHURCHILL
AMERICAN AND EUROPEAN
NINTH AND C STREETS

MAIN 5880
GEORGE L. MAYNE, MGR.
ROOMS SINGLE OR EN SUITE
ABSOLUTELY FIREPROOF
EXCELLENT IN CUISINE and APPOINTMENTS

STOLL'S MULTIGRAPH Shop
AND
Advertising Bureau
PHONE 655-33
919 Fourth St.
MULTIGRAPHING
ADDRESSING
TYPEWRITING
MAILING
MIMEOGRAPHING
MAILING LISTS
Public Stenographer
L. M. STOLL, MGR.

Chadwick Mary G wid C E h 4859 Voltaire Ocean Beach
Chadwick Mary J wid Chas h 1830 I
Chadwick Ralph G r 4859 Voltaire Ocean Beach
Chadwick Richd W (Mary) detective Police Dept h 2120 Warrington Point Loma Hts
Chadwick Warren T (Anna M) Mgr San Diego Truck Co h 4322 Sierra Vista
Chadwick Wm J slsmn P A Nauman Co h 4625 Arizona
Chadwick Wm L (Alice E) carrier P O r Coronado
Chaffey Edwd E (Nina A) slsmn Powell Motor Co h 3744 Herman av
Chaffin Belle S Mrs r 3688 5th
Chaffin Orin L (Frances A) asst mgr U S Grant Hotel h 1030 26th
Chalfant Dale bicycle repr Moore-Danforth Co r 3838 Conklin av E S D
Challand Frank S (Alice H) postmaster Mission Beach and gro 3742 Mission blvd Mission Beach h 4070 Kendall Pacific Beach
Challand Otis C slsmn A Sensenbrenner Sons r 227 B
Challand Ray E r 3742 Mission blvd Mission Beach
CHALLENGE CREAM & BUTTER ASSOCIATION, L F Clark mgr "Challenge Butter" wholesale Butter Eggs and Cheese, 854 8th, Tel 625-13
Challet Paul (Germanie) mach hd h 2155 Newton av
CHALMERS AUTOMOBILES, Edwards-Merritt Co, Factory Distributors, 2d sw cor B (See classified Automobiles)
Chalmers Fay student r 3520 29th
Chalmers Isabella K wid Geo r 332 Hoitt
CHALMERS UNDERWEAR, For Sale By Lion Clothing Co, 5th se cor E
Chalmers Wm F (Monnetta G) dep County Auditor h 3520 29th
CHAMBER OF COMMERCE see San Diego Chamber of Commerce
Chamber Thos E r 6327 Brooklyn Encanto
Chamberlain Edwin F (Margery) phys 861 6th rm 710 h 3034 29th
Chamberlain Hedwig wid F H h 4526 Edgeware rd
Chamberlain Jos B (Anna) soft drinks 401 Market and 657 5th h 1719 Front
CHAMBERLAIN LAWRENCE S (Mabel P) Treas Rogan & Co, h 737 C av, Coronado
Chamberlain Sml D slsmn Benton Roof & Paint Co r R D 1 Bx 190-C
CHAMBERLAIN WM A (Jennie) Young & Chamberlain h 3796 4th
Chamberlain Wm B 2d hd gds 744 F r 337 F
Chamberlain Willson (Kate N) h 5035 West Pt Loma blvd Ocean Beach
Chamberlain Alla r 1059 11th
Chamberlain C Marshall student r 1907 Jefferson
CHAMBERLIN DON O (Marie) (Chamberlin Insurance Agency) h 4401 Mission dr
Chamberlin Frank J (Jeanette) elec h 7418 Eads av La Jolla
Chamberlin Geo M (Myrtle) real est h 1907 Jefferson
CHAMBERLIN INSURANCE AGENCY (Don O and Will O Chamberlin) Insurance in all its Branches, 301-303 Southern Title Bldg, 948 3d, Tel Main 2505 (See right side lines and page 57)
Chamberlin Lila A (Mathilde) atty 1027 5th rm 4 r same
Chamberlin Morton A (Mathilde) atty 1027 5th rm 4 r same
CHAMBERLIN WILL O (Della A) (Chamberlin Insurance Agency) h 4501 Belmont av
Chamberlin Wm F (Elizabeth P) h 3247 I
Chambers Agnes student r 1102 Hunter
Chambers Alice r 3445 C
Chambers Bergis B barber 317 West E r 614 Market
Chambers Blanche B Mrs h 1354 Edgemont
CHAMBERS CLAUDE L, Attorney-at-Law, 503-4-5 U S National Bank Bldg, 1023 2d, Tel Main 1426, r Hotel Polhemus
Chambers Dora student r 1412 Lincoln av

P. M. DAIRY CO.
Manufacturers and Distributors of
Purity Dairy Products
COTTAGE CHEESE
ICE CREAM
BUTTER
CREAM
MILK KEFIR
12th & K Sts.
Phone, MAIN 3311
Butter and Egg Dept.-701 Fifth
MAIN 411

"San Diego's All Year 'Round Toyland"
PASSMORE'S BIRD AND TOY STORE
Phone 625-70
Alexander Noland, Prop'r
Canaries, Parrots and Gold Fish
Toys and Sporting Goods
1194-1198 SIXTH ST.
CORNER B

STEAMSHIP AGENT
659-12
--travel

S. L. KREIDER
239 SPRECKELS BUILDING
TICKETS OVER THE PRINCIPAL STEAMSHIP LINES OF THE WORLD
INFORMATION - LITERATURE - ITINERARIES
"We Ship Your Freight"

SHIPPING
659-12
--shipping

Chambers Dudley E student r 639 E
Chambers Edwd C clk Union Oil Co r 504 Thorn
Chambers Fannie wid W H h 1530 9th
Chambers Fred L (Mattie) exprsmn 657 6th h 3445 C
Chambers G Mae Mrs toilet parlor 725 Bway r 636 C
Chambers Helen H Mrs nurse Dr B J O'Neil r 4756 Circle dr
Chambers Jas H (Kath) ironwkr S D Cons G & E Co h 4747 Bonnie Brae
Chambers Jesse N candy mkr L E Deem r 2026 E
Chambers John C (Margt) mgr Carnegie Apts h 950 9th
Chambers John H (Edith) motormn S D Elec Ry Co h 1901 El Cajon av
Chambers J r Golden West Hotel
Chambers Katherine wid W V h 3779 Center
Chambers Kath Mrs steno Barney & Barney r 4747 Bonnie Brae av
Chambers Lovis L exp r Encanto
Chambers Margt Mrs r 2026 E
Chambers Minerva r 1620 F
Chambers Nova B clk S D Union r 504 Thorn
Chambers Olive B Mrs matron County Jail
Chambers Percy A (Julia K) h 3051 2d
Chambers Richd (Emily) r 1825 Newton av
Chambers Riley A (Carrie B) asst supt S D Cons G & E Co h 3042 E
Chambers Russell D (Linnie) auto mech h 1942 University av
Chambers Sophie r 4532 Terrace dr
Chambers Theo (Nova) h 504 Thorn
CHAMBERS WM C (Helen H) General Insurance, 543 Spreckels Bldg, 121 Bway, Tel 65213, h 4756 Circle dr (See page 57)
Chambers Patk F (Ruby) U S N h 3620 Pringle
Chamblin John R auto elec r 333 University av
Chamness Bessie telep opr r 3695 Texas
Chamness Garrett E (Bessie E) slsmn S O Co h 3695 Texas
Champ Gerald F (Mae F) adv writer S D Union Tribune h 4221 Jackdaw
CHAMPION EDWD (Euphemia L) Credit Mgr H L Benbough, h 2352 1st
Champion Euphemia L Mrs C S pract 2352 1st r same
Champion Henry B buyer Monarch Drug Co r 4214 Scott av E S D
Champion John D painter r 625 18th
Champion Margaret r 2352 1st
Champion Geo J (Clara J) slsmn Barney & McKie h 1870 Sheridan av
Champlin Henry J slsmn Mrs Caroline Hansen r 943 13th
Chan Moy Po with Wah Young Herb Co h 1055 7th
Chan's Cafe 452 4th
Chance Matie H wid J W r 3826 Hawk
Chance Saml porter r 720 3d
Chandler Alva R clk Owl Drug Co r 1016 6th
Chandler A R r 738 F
Chandler Carol A r 3929 4th
Chandler Chas J (Agnes E) warhsmn Cudahy Pkg Co h 1931 E
Chandler Chas T (Addie) pres University Avenue Bank h 3929 4th
Chandler Chas T jr student r 3929 4th
Chandler Claude (Clara) h 4407 Georgia
Chandler Earl H (Etta) U S N h 2019 Harrison av
Chandler Edwd (Ilah) U S N h 548 25th
Chandler Floyd F (Benadah) baker 3801 5th h 4121 Texas
Chandler Gladys L steno Western Salt Co r 4416 Mississippi
Chandler Grover C (Gladys) clk Santa Fe h 3757 Arizona
Chandler Henry A (Helen M) asst cashr University Avenue Bank h 3126 James Loma Portal
Chandler John H slsmn Johnson Cigar Co r 1572 6th
Chandler Margt A wid Lafayette h 1665 9th

IRWIN & CO.
Hay, Grain and Feed
Grain Bags
Wool Bags
Sack Twine
Coal, Wood
MFG.
POULTRY AND DAIRY FEEDS
Main Office
FOURTH AND K
Phones:
Main 440
663-01

JONES-MOORE PAINT HOUSE
WHOLESALE RETAIL
Paint
Varnish
Roofings
Cor. 5th and A Streets

IF IT'S INSURANCE "Remember Gist"
Gilman A. Gist
Insurance Specialist
MAIN 188 444 SPRECKELS BLDG.
ETNA

LOS ANGELES
SAN FRANCISCO
OAKLAND

HUNTER, DULIN & CO.

PASADENA
SANTA BARBARA
HOLLYWOOD

GOVERNMENT, MUNICIPAL AND CORPORATION BONDS
FOURTH FLOOR, FIRST NATIONAL BANK BUILDING TELEPHONE, MAIN 5586

SUNSET
ENGRAVING
COMPANY
DRAWINGS
ENGRAVINGS
SAN DIEGO, CALIF.
NINTH FLOOR
ELECTRIC
(TIMKEN)
BUILDING
MAIN 1517

Chandler Ralph J sec-treas S D Marine Construction Co r U S Grant Hotel
Chandler Ross W clk Model Fruit Market r 4015 Pauley av E S D
Chandler Roy r 1060 4th
Chandler W A r 332 F
Chandonia Clarence C (Elma I) driver Western Lmbr Co h 4070 Vermont
Chaney Albt h 964 Rosecrans Point Loma
Changnon Earl L (Hochwender & Changnon) r 1630 3d
Channell E T hlpr Spreckels Savage Tire Co r National City
Chanter Alberta r 2238 Woolman av
Chanter Annie wid John h 2238 Woolman av
Chanter Emma Mrs milliner Augusta J Wicasius r 4139 Palmetto way
Chanter Florence A (John Chanter Furniture Co) r 2238 Woolman av
Chanter Fredk C (Emma L) mgr John Chanter Furniture Co h 4139 Palmetto way

CHANTER JOHN FURNITURE CO, Furniture, Carpets, Draperies, Etc. 607 Market se cor 6th, Tel 66525

Chapel Jas C farmer h 1835 Fresno
Chapel Mary R Mrs rest 3724 Mission blvd Mission Beach h 4985 Newport av Ocean Beach
Chapin Fredk E (Lucy S) music tchr 3912 Center h same
Chapin Geo B clk First National Bank r Y M C A
Chapin Helen L r 218 Beech
Chapin Kath P wid L J h 218 Beech
Chapman Alfd G clk U S N Supply Depot r 2333 1st
Chapman Alfd H (Stella R) h 1925 La Jolla av
Chapman Atlie H (Gertrude) slsmn J P Lawson h 1901 National av
Chapman A Riley h 2555 5th
Chapman Bernice telep opr P T & T Co 2204 Diamond Pacific Beach
Chapman Chas F (Annie M) woodwkr Rockwell Air Int Depot h 3584 Texas
Chapman Chas R farmer h Juan cor Taylor
Chapman Chester C (Nellie) whsmn S O Co h 4073 National av
Chapman Christopher J (Mary E) h 1871 Alta Mira pl
Chapman Cole (Eva) auto opr h 3074 Colton av
Chapman Eliza r 1744 1st
Chapman Frances E wid G R h 1356 6th
Chapman Fred r 1534 Front
Chapman Fred A r 2333 1st
Chapman John lab Barth Fndy & Machine Wks
Chapman John W (Maud) clk S D & A Ry r Chula Vista
Chapman J J lab r 614 5th
Chapman Laura Mrs girls matron Childrens Home
Chapman Lloyd V shtmtlwkr 1269 India h same
Chapman Loro student r 2932 Works av
Chapman Louis F (Beatrice) with Marston Co h 6861 La Jolla blvd
Chapman Mabel lndy wkr Peerless Lndy r 4037 Winona Oak Park
Chapman Margt J wid Wm h 240 W Cedar
Chapman Mary E wid Jas h 618 25th
Chapman Mary P writer r 1871 Alta Mira pl
Chapman Richd A (Marie D) real est h 3761 Alabama
Chapman Roy truck driver Triangle Transfer & Storage Co r 738 F
Chapman Russell student r Juan cor Taylor
Chapman Saml A (Edith) h 734 16th
Chapman Sarah E wid H C r 4208 Arden way
Chapman Stanley reed wkr Dryden & Von Briesen r 3210 Market
Chapman Sumner A lab City Operating Dept r 734 16th
Chapman Thelma student r Juan cor Taylor
Chapman V A lab r 614 5th
Chapman Walter F estimator S D Cons G & E Co r 3584 Texas

PHONE
MAIN 2325
ROGERS
CARRIAGE
WORKS
ALPY & KOLBECK
Proprietors
AUTOMOBILE
and CARRIAGE
REPAIRING
Bodies, Springs
and Wheels Made
to Order
635 2nd St.
San Diego, Cal.

WHITE FRONT GARAGE
Repairing, Tires, Accessories, Gas and Oil SPECIALLY EQUIPPED TOW CAR
HILLCREST, 2562-J FRED TYE, PROP. 900 UNIVERSITY AVE.

PLUMBING, HEATING, REPAIRING
REED BROS. CO. 727-733 SEVENTH STREET
SUCCESSORS TO
W. C. MERRITT CO. MAIN 852 SAN DIEGO

Chapman Walter L (Amy G) lab City Park Dept h 2932 Works av
Chapman W Edwin (Elizabeth J) cap mkr United Cap Mfg Co h 1645 State
Chapman Wm R (Chapman & Huntley) r San Diego Hotel
Chapman & Huntley (W R Chapman W A Huntley) 2d hd autos 929 2d
Chappell Anna R wid C C h 3520 J
Chappell A Ernest (Bertha) mill hand h 1830 Logan av
CHAPPELL EARL L (Blanche) Chiropractor, 221 Owl Drug Bldg, 1025 4th, Tel 663-21, h 604 N 28th
Chappell Ethel Mrs r 4044 Georgia
Chappell Liffey (Grace) (H C T Radio Mfg Co) h 1822 Rosecrans Point Loma
Chappell Susan r 1425 4th
Chappell Wm A r 912 S 26th
Chappell Lewis E (Irene) phys h 4742 Pescadero av Ocean Beach
Chapple Antha wid O S massage 1420 Bway h same
Chapple Richd B (Edna) millmn Western Lmbr Co h 3674 Cottonwood
Chapton L S lab City Operating Dept r 2966 Boston av
Charland Maxim r 3176 Hawthorn
Charles Amelia wid E W h 4316 Hermosa way
Charles David W (Ella) h 1911 32d
Charles Eudora J wid H O r 1152 9th
Charles F H r King George Hotel
Charles Mabel E r 1911 32d
Charles Mabel R music tchr 4316 Hermosa way r same
Chrales Maude M forewmn Sunshine Mfg Co h 1152 9th
Charles Millard F (Alice) slsmn Sou Cal Music Co h 2927 Kalmia
Charles P W switchmn Santa Fe Ry r 1572 1st
Charles Ruby E r 1911 32d
Charles Shirley M tchr S D High Sch r 4316 Hermosa way
Charles Wm (Laura A) auto mech h 256 19th
Charlton Clara E tchr Emerson Sch r 1545 29th
Charlton John G (Eugenia) San Diego Farm & Dairy Supply House h 734 11th
Charlton Lillian tchr Washington Sch r 1545 29th
Charlton Missouri F Mrs r 1545 29th
Charlton Myrtle E tchr r 734 11th
Charlton Neil T repairmn F K Thomas jr r 734 11th
Charlton Ralph solr Elec Lndy Co r 4147 Estrella av
Charlton Wm H (Lenore A) cook h 1446 Union
Charnock Chas N (Edna C) U S N h 3727 Richmond av
Charnock Geo Rev (Julia S) pastor Plymouth Congregational Church h 3823 Pershing av
Charnock Julia M I steno r 3823 Pershing av
Charpiot Julia E wid S L h 4730 David pl
Charroin Arthur B (Julia) hlpr W C Merritt Co r 4561 Campus av
Charroin Eugene L shtmtlwkr T P Blair r 1334 1st
Charte Howard (Jesse) condr h 3407 Lemon Grove blvd
Charter Geo A (Bessie I) U S N h 1846 I
CHARTERS INCUBATORS, Stiles Poultry Supply Co agts, 630 E
Chartraud Eugene ironwkr r 1508 Kettner blvd
Chartraud E A hlpr Standard Iron Wks r 1843 Columbia
Chartres-Martin Ernest P (Margt) phys 121 Bway rm 545 h 4254 Albatross
Charves Emanuel clk West Coast Sea Food Co r 1355 Columbia
Charves Jos F auto opr Oliver Meal & Oil Co r 1355 Columbia
Charves Mary Mrs h 1355 Columbia
Charves Olive M r 1355 Columbia
Chasco Jos (Josephine) lab City Operating Dept h 1025 13th

West Coast LIFE INSURANCE COMPANY
PERFECT PROTECTION POLICIES
LIFE HEALTH ACCIDENT
A SERVICE THAT ENDURES
E. CROWE
DIST. MANAGER
338 Spreckels Bldg. San Diego
PHONE 649-52

PHILIP MAYER CO.
848 7th St.
Phone, Main 1853
AGENTS FOR
Baker Iron Works
Fairbanks, Morse and Co.
Wagner Electric Co.
Electrical Supplies
Motor Repairing
ELEVATOR and ELECTRICAL CONTRACTORS

PERCY H. GOODWIN CO.
GENERAL INSURANCE AND BONDS • REAL ESTATE, RENTALS AND MORTGAGES
1202 FOURTH STREET TELS., 668-97 668-98

PHONES:
OFFICE, MAIN 17
RES., HILLCREST 2295-J

For Bargains in City and Country
REAL ESTATE
Also Imperial Valley Land
Exchanges a Specialty

YOU WANT TO SEE THE ONLY
FRANK E. JONES
1015 7TH ST.

ROWE
MOTOR
SHOP

The
House of
Service

Washing
Greasing
Gas and Oils
Accessories
Vulcanizing
Gill Batteries
Battery Repairing
General Repairing

Eighth and C

PHONE
644-73

Chase Adeline student r 425 University av
Chase Anna C student r 4094 Hillcrest dr
Chase Arthur E chiro 2984 Juniper h same
Chase Benj F (Dunkena) h 33 16th
Chase Carrie Mrs h 121 Pennsylvania
Chase Carrie J with Marston Co r 121 Pennsylvania
Chase Clara Mrs r 1169 12th
Chase Clifton W (Louise H) routemn P M Dairy Co h 3974 Texas
Chase Della H wid H A tchr Lincoln Sch h 312 Brookes av
Chase Donald M r 3932 5th
Chase Dorothy R tchr Garfield Sch r 312 Brookes av
Chase Edwin F (Margt L) gen bus mgr Scripps-Howard Newspapers (California Group) and pres San Diego Sun Pub Co h 3415 Albatross
Chase Elmer L plumber's hlpr H D Hubbs r 3565 Wellborn
Chase Elsie L r 3415 Albatross
Chase Eulalie A clk P O r 4460 Arch
Chase Evan F (Margt F) auto mech Robt D Maxwell Co h 1336 Union
Chase Frank soft drinks 148 F r same
Chase Frank (Sue T) bkpr h 2245 G
Chase Geo I (Mary A) boat opr Star & Crescent Boat Co h 3737 Arizona
Chase G Edwd (Clara B) bldg contr h 2404 University av
Chase Harlon (Marian) painter h 3074 University av
Chase Helen S Mrs mgr Hawley Apts h 425 University av
Chase Herbt P (Lulu B) chainmn S D Elec Ry Co h 322 Brookes av
Chase John hlpr Helping Hand Home r 1806 J
Chase Josephine wid C B h 1668 9th
Chase Josephine T r 2939 2d
Chase Laura E musician Bway Strand Theatre r 237 Spruce
Chase Lionel A (L Madeline) garage foremn Lexington San Diego Co h 4111 30th
Chase Margt L r 3415 Albatross
Chase Mary A Mrs h 3932 5th
Chase Otis W (Agnes C) fishermn h 2022 National av
Chase Richd L r 3415 Albatross
Chase Sue Mrs Mgr Helping Hand Childrens Home r 2245 G
Chase Thurston P (Emily S) h 4460 Arch
Chase V M canvasser S D Union and Tribune r National City
Chase Waldo H civ eng r 312 Brookes av
Chase Wm O (Mina M) fishermn h 2022 National av
Chase Wilson reporter S D Union r 1344 7th
Chastain Thos M B (Sarah E) carp h 2540 J
Chastain Wm B (Elinor N) elec S D Cons G & E Co h 4330 Sierra Vista
Chater Nathaniel W (Marie) rancher h 421 66th Encanto
Chatham Wm D clk r 7713 Eads av La Jolla
Chatten Jean Mrs slswmn Southern Electrical Co r 1229 8th
Chatwin Fielding (Mary A) hlpr W J Glasson Planing Mill h 2644 National av
Chauvan H r 1492 K
Chauvand Louis (Jennie) h 2330 Etiwanda Ocean Beach
Chaves Benj lab r 732 8th
Chaves Brigida Mrs r 1135 Crosby
Chaves Manuel (Carmen) lab h 604 S 33d
Chaves Peter (Francisca) lab h 3824 Woolman av
Chaves Victoria Mrs r 1135 Crosby
Chavez Enos (Martina) lab r 2116 Newton av
Chavez Hipolito (Emma) agt American Natl Ins Co h 2860 Newton av
Chavez Jesus H r 332 F
Chavez Jos (Leona) clk Henry Frati h 944 12th
Chavez Leon (Carmen) carp h 539 10th

MALTED CRACKED
WHEAT BREAD

Southern California Baking Co.
125-171 FOURTEENTH ST.
Phones, 659-09 Factory 655-25

LOS ANGELES
SAN FRANCISCO

WM. R. STAATS CO.
—ESTABLISHED 1887—

PASADENA
SAN DIEGO

GOVERNMENT, MUNICIPAL AND CORPORATION BONDS
410 UNION BUILDING TEL. 642-09

Chavez Rosa Mrs r 72 17th
Chavez Santos r 72 17th
Chavez Seraphim (Jauna) lab h 1743 Logan av
Chavez T B (Emma) r 1451 Garnet av Pacific Beach
Chavez Victoria r 72 17th
Cheal Theodora clk W H Moore r 3531 Albatross
Cheatham Clark S bkpr Bank of Italy h 2436 L
Cheatham Edith C Mrs tchr Lincoln Sch h 739 20th
Cheatham Jas W (Ella) h 807 10th
Cheaves Ike C (Lillian) cook h 328 S 30th
Chebegia Danl R gro 114 W Union
Checos Jas (Mary) h 1938 Granada av
Chee Kung Tong (Chinese Free Masons) 428 3d
Cheesewright Fred C (Verena) cabtmkr Rockwell Air Int Depot h 105 Montecito way
Cheesman Fred (Ella) carp h 2462 K
Chejstovsky Chas (Josephine) h 2921 Imperial av
Chejstovsky Elizabeth wid F J h 2645 Imperial av
Chejstovsky Frank r 2645 Imperial av
Chejstovsky Helen steno Fintzelberg & Steinmetz r 2921 Imperial av
Chelstrom Vera I maid 3525 7th
Chenault Paul F (Marie A) clk h 1753 31st
Cheney Carroll G (Mabel E) carrier P O r 441 20th
Cheney Claire Mrs clk Holzwasser r 3831 Kettner blvd
Cheney Clara wid John r 2709 Newton av
CHENEY CRAVATS, Sold by Hub Clothing Co, 902 4th
Cheney Earl L foremn Geo R Daley r 4430 Boundary
Cheney Edwd B (Margt N) slsmn h 718 Douglass
Cheney Eliza F wid E W h 3167 Newton av
Cheney Hattie H Mrs h 3831 Kettner blvd
Cheney Jack (Jennie) truck driver r 802 B
Cheney Joe waiter r 636 3d
Cheney Lee carp r 2003 Logan av
Chennett Florence wid Edwd sign writer S H Kress & Co r 4337 Hermosa way
Chenoweth Rilla B r 611 5th rm 36
Cherington Wm S (Helen L) (Cherington & Gardner) h 1651 4th
Cherington & Gardner (W S Cherington R T Gardner) opticians 967 5th
Cherokee Apartments 3629 Front
Cherones Geo clk Leo Greenbaum r 738 F
Cherry Claud tankmn Union Ice Co r Coronado
Cherry Josephine C wid H M h 147 W Ivy
Cherry Oliver M shtmtlwkr Peterson Bros r La Mesa
Cherry Roma L cashr Sou Cal Music Co r 147 W Ivy
Cherryman Rex (Esther L) actor h 563 22d
Chesapeake Cafe (E Chaddock B Denslow) 1117 4th
Chesapeake Fish Co J N Vitalich mgr 849 Harbor
Chesley Eva J r 4198 Jackdaw
Chesley Jas A h 4198 Jackdaw
Chesnaye Katherine Mrs mgr Spruce Lodge Apts h 3178 1st
Chesnut Investment Co M F Chesnut mgr 964 5th rm 505
Chesnut Martin F (Margaret E) mgr Chesnut Investment Co h 4169 Pauly av E S D
Chess Albt B (Beatrice) elec h 2820 Howard av
Chessman Arthur F chf clk traffic dept S D & A Ry Co h 360 Sloane av
Chester Steward A (Callie) barber F W Baxter r 911 6th
CHEVROLET MOTOR CARS, Bowen & Ettelson Dealers, 1600 Bway, Tel Main 449
Chew F J Lieut-Comdr U S N Naval Air Sta r North Island

SUPER SERVICE IN ALL LINES OF INSURANCE
Chamberlin Insurance Agency
Suite 301
Southern Title Bldg.
Phone Main
2505

MAIN 939
WHITE'S
WALL PAPER AND PAINT STORE
727 E STREET

RELIABLE SERVICE
AT
REASONABLE PRICES
REPAIRING BY EXPERTS
FRED A. HEILBRON
PLUMBING AND HEATING
1446 5TH ST
TEL. 632-53

PHONE 641-11 **H. A. CAMERON CO.** UNION BLDG.
THE OFFICE OF EFFICIENCY
EVERY KIND **INSURANCE** BETTER SERVICE

SOUTHERN SCHOOL OF SECRETARIES

"Better Business Training of Office and Clerical Assistants

Bookkeepers

Stenographers

Secretaries

Comptometer Operators

TEL. MAIN 2790

Ethel Hardy Robertson, Supt.

Chew John L slsmn A E Parrish r National City
Chew Loy & Co Chinese mdse 323 I
Chew Pune (Lillie) h 629 S 33d
Chiappi Mary C wid Fredk fish net mender h 1710 India
Chiappi Onosato (Benedetta) fishermn h 945 W Hawthorn
Chiavoloni Margherita r 2150 Rosecrans Point Loma
Chichester Marie E Mrs asst Dr Milton Bailey r Coronado
Chick Cornelia B Mrs h 1663 6th
Chick Jos E (Margt) h 4885 Coronado av Ocean Beach
CHICKASAW HOTEL (Francis L Scott) 940-946 State, Tel Main 5999
Chickering Dorothy L student r 1027 25th
Chiera Bernardo (Felicita) (Chiera & Passarino) h 1809 Logan av
Chiera & Passarino (Bernardo Chiera Joe Passarino) soft drinks 527 5th
Chilcote Guy W lndymn r 3076 University av
Chilcote Ray E (Opal) lndymn h 3076 University av
Chilcott Wm L (Mabel B) phys h 3138 University av
Child Ralph M (Mary E) janitor h 3076 Cedar
Childers Loren D (Bernice) mot pict opr Colonial Theatre r 2465 Capitan
Childers Wm P truck driver r 734 16th
Children's Home Mrs G B Miles Supt 16th ne cor Ash
Children's Home Society of California John H Moore dist supt 1025 4th rm 214
Children's International Lotus Home Gertrude W Van Pelt supt Pt Loma Homestead
Childers Jos (Ophelia) lab h 825½ 3d
Childs Agnes E clk U S N Public Wks r 743 Date
Childs Arthur E (Madeline B) slsmn The National City Co h 345 W Laurel
Childs Benj F (Etta T) h 3780 28th
Childs B W flgmn r 227 E
Childs Calvin C h 2773 A
Childs Carlotta M wid T S h 743 Date
Childs Clarence E (Minniebel B) h 1405 Dale
CHILDS ERNEST R (Mattie B) County Surveyor Court House h 400 19th
Childs Harry W (Adelaide) h 1424 Olivet lane La Jolla
Childs Horace J (Laura J) h 3791 Herbert
Childs Jas F (Anna) r 1437 C
CHILDS JOHN K, Teacher of Cello San Diego Conservatory of Music, r 743 Date
Childs Jos F (Freda D) fishermn Van Camp Sea Food Co h 3445 Cottonwood
Childs J E lab r 414 G
Childs Ralph H janitor Jefferson Sch r 3076 Cedar
Childs Robt S clk r 743 Date
Childs Russell H clk J Jessop & Sons r 743 Date
Chiles Jas F (Rowanna) h 1150 18th
Chilgren Linnien wid John h 3985 Alabama
Chilton Wm B eng S D High Sch r 1169 12th
CHINA TOGGERY THE, Geo Fong Mgr, Ladies' and Children's Wearing Apparel, 831 5th, Tel Main 1231
Chinese Free Masons (Chee Kung Tong) 428 3d
Chinese Masonic Hall 428 3d
Chinese Mission School 625 1st
Chinese Nationalist League 216 J
CHINESE AND AMERICAN CAFE, Raymond Sai Mgr, 939 4th, Tel Main 1907 (See page 79)
Chinn Wm C (Pauline) slsmn Welsh & Campbell h 3632 32d
Chipman Emma wid F E (Chipman & Carothers) h 1604 C
Chipman Ulysses G (Margt M) h 3908 Ibis

More Value for Less Money **WHITING-MEAD COMMERCIAL CO.** OF SAN DIEGO
Lumber, Plumbing Material, Paints, Pipe, Hardware, Roofing Paper, Electric Goods, Wall Board, Sash and Doors, Wrecking Department
Office and Warehouse, First N. E. Cor. G PHONE, MAIN 709 Wrecking and Lumber Yards 14th S. W. Cor. K, Phone 652-40
East San Diego Branch, 3923 University; Telephone, Hillcrest 3195-W

WOOD AND COAL - POULTRY SUPPLIES
FRED C. SILVERTHORN & SONS
844 MARKET STREET **TELEPHONE, MAIN 1059**

Chipman & Carothers (Mrs Emma Chipman Mrs J M Carothers) fur rms 1604 C
Chisam Mary wid B F r 2510 K
Chisenhall Lawrence F slsmn Globe Grain & Milling Co r Coronado
Chisholm Alex r 461 5th
Chisholm Geo F (Elsie B) U S N r 4660 Oregon
Chisholm Harry (Jennie) enameler Novelty Sht Mtl Wks r 1416 Union
Chittenden Herbt (Margt) h 1052 11th
Chittick Earl D (Bertha) lab h rear 2940 Main
Chitwood Floyd I chiro 3359 5th r 3726 Ray
Chitwood Hattie wid Allen h 3726 Ray
Chitwood Jas R (Gertrude) auto mech O K Chitwood h 4012 Goldfinch
CHITWOOD O K (Cleo) Exclusive Buick Repairing, Parts, Accessories, Auto Washing, 1130-1140 Columbia, Tel 63655 h 1353 Sutter
Chiyoda The Japanese goods 1154 5th
CHOATE RUFUS (Flora) V-Pres The Union National Bank, r Coronado
Chollas School Chollas Valley
Chollas Valley Grocery (Newton Marsh) 3302 Imperial av
Chong Kee Co Chinese mdse 212 J
Chong Kee Joe & Co Chinese mdse 410 I
Chong Lee Laundry 633 3d
Chonier Leonard r 319 Dewey
Chouinard Felix B (Josephine) electr S D Cons G & E Co h 2630 E
Chourre Emile (Cath) Lieut U S N h 3924 Center
Chovan Alex L (Fay) struct eng Lincoln Rogers r 3359 5th
Chrisman Exah M telep opr P T & T Co r 4150 Swift av E S D
Chrsiman Jas E (Nettie E) cook h rear 1021 Hendricks av
Chrisman Leonard W (Rena) h 1523 Grove
Christance Gertrude Mrs r 3924 Park Blvd
Christenberg R Lee (Corinne) dist mgr Natl Life & Accident Ins Co h 3970 Goldfinch
Christensen Christen A (Lucinda) shoe repr 2836 Newton av r same
Christensen Ellen wid John h rear 2837 A
Christensen Fred r 1825 Newton av
Christensen Hans (Annie) h 3428 McKinley av
Christensen Jens P (May E) bldg contr 3773 Ray
Christensen Mary wid C P r 2921 29th
Christensen Mary A Mrs h 306 22d
Christensen Otto longshoremn r 1143 State
CHRISTENSEN SCHOOL OF POPULAR MUSIC, Paul Maiss Director, Beginners Taught in Twenty Lessons "Guaranteed", Advanced Course if You Already Play, Studio 4 Thearle Music Bldg, 640 Bway, Tel Main 22, Res Tel Hillcrest 2780-J
CHRISTENSEN'S (Alfred F Christensen) Dry Goods, Shoes and Men's Furnishings, 4147 University av sw cor Pauly av E S D, Tel Hillcrest 2494 (See E S D Adv Section)
Christenson Carl A delicatessen 546 University av
Christenson Edna cashr Hellers r 3409 1st
Christenson Horace A (Edna G) clk h 3409 1st
Christenson John C (Harriette) clk Pierce-Field Hdwe Co h 4544 Brighton av Ocean Beach
Christenson Lars (Herslin) v-pres Perry-Christenson-Campbell h 565 21st
Christenson Louis shtmtlwkr Perry-Christensen-Campbell r 565 21st
Christian Ada B Mrs h 1707 Bway
Christian Bert H (Julian Truck Line) r Julian
Christian Chas A L h 2534 B
Christian Haden E (Frances) clk Crane Co r 4048 1st
Christian Mary E wid R E r 4048 1st
Christian Myrtle M wid H T h 4811 Panorama dr

WM. F.
HARRIS AUTO PAINT SHOP
TRUCK LETTERING
18th and K
TEL. 612-45

C. J. HENDRY CO. Ship Chandlers and Naval Stores
FISHERMEN'S SUPPLIES
C ST., N. E. COR. INDIA TEL. 636-52

WASHING MACHINES
SEWING MACHINES
VACUUM CLEANERS
HEATING APPLIANCES
PORTABLE LAMPS
955 SIXTH STREET

Hartwell ELECTRIC COMPANY

ELECTRICAL CONTRACTORS
LIGHTING FIXTURES
MOTORS, MOTOR REPAIRING
MAZDA LAMPS
TELEPHONE, MAIN 318

Johnson-Saum Company
FUNERAL DIRECTORS
✠
LADY ASSISTANT
✠
N. W. Cor. Fourth & Ash
✠
TEL. 668-39

Christian Science Church 7769 Girard av La Jolla
CHRISTIAN SCIENCE JOINT LITERATURE DISTRIBUTION COMMITTEE, Marian Longshore Attendant, 504 Scripps Bldg, 525 C, Tel 63571
Christian Science Reading Room (Second Church of Christ Scientist) Vera Lockwood librarian 1007 5th rm 1013
Christian Science Reading Rooms Lona A Pfaff librarian 121 Bway rm 641
Christian Washington T (Cora E) wire chf P T & T Co h 1725 Fern
Christian Wm P (Ethel) U S N h 1114 C
Christiance Glenn S r 1927 University av
Christiance Harvey L (Martha) whol post cards 1409 5th h 1120 Forward Bird Rock
Christiance Wilber H (Gertrude) h 1927 University av
Christiansen Alice J wid Harold h 1896 Irving av
Christiansen Fred C lab r 2003 Logan av
Christiansen Henry P dispatcher Smith Taxicab Co r Chula Vista
Christiansen Louis pipemkr Bent Concrete Pipe Co r National City
Christiansen Nels shoe repr 4601 41st h same
Christiansen Nels E (Minnie) asst foremn S D & A Ry h 4014 30th
Christiansen Olaf J (Wallie) U S M C h 2519 Wightman
CHRISTIANSON ANDREW V Sec Coast Truck Line r 310 Ash
Christianson Fred foremn r 7611 Eads av La Jolla
Christianson Margt E wid Chas r 3753 29th
Christie Alice M Mrs r 3580 6th
Christie Maude r 3580 6th
Christie Robt J r 1429 2d
Christman E G Mrs h 2065 Union
Christman Gertrude r 2065 Union
Christopher Adda B h 4558 North av
Christopher Albt B (Olive) landscape gard 2928 29th h same
Christopher Chas A (Marie) gen storekpr Spreckels Cos h 1853 Montecito way
Christopher Emma L wid W H h 2055 Logan av
Christopher Henry G (Elizabeth) molder Standard Iron Wks h 521 S 32d
Christopher Lucy Mrs r 1127 34th
Christopher Maude M r 4558 North av
Christopher Morris C (Sophie) Mariner U S Coast Guard r 3862 Swift av
Christy Fred C (Elizabeth W) carp h 2220 2d
Christy Jas A (Ruth) U S N h 2185 Woolman av
Christy La Fawn r 2220 2d
CHRISWELL JOHN W, Real Estate and Insurance, 4622 Park blvd, h same, Tel Hillcrest 1686
Chrouch Geo W (Myrtle) janitor Roosevelt Junior High Sch h 3970 Bancroft
Chubb Clyde E (Anita D) slsmn h 3508 Jackdaw
Chubbuck Julia S tchr S D High Sch r 3969 8th
Chuml John (Anna) 2d hd furn 3736 Main r same
Chung Quon mgr Kong Nam Cafe
Church Albt F (Dora) lab h 2357 5th
Church Alice r 2172 Front
Church Bert V (Grace) U S N h 20 26th
Church C C slsmn Cabin Beverage Co r 2201 Logan av
Church Chas D (Agnes) mgr County Farm h same
Church Edgar F shoe repr 4004 Adams av h same
Church Eva C Mrs r 525 Kalmia
Church Gladys waiter r 133 W Bway
Church Ida E wid J H h 1452 6th
Church Ida M Mrs bkpr r 1321 Ft Stockton dr
Church L A painter r 332 F
Church of Christ 3843 Herbert

WHITSITT'S MILLINERY SUPPLY
WHOLESALE AND RETAIL
632-634 C Street
TEL. 631-02

BEACON HILL NURSERY
Shade Trees, Shrubbery, Fruit Trees, Bedding Plants, Roses, Seeds, Soils, Fertilizers, Ferns, Hanging Baskets
1901 Broadway - 633 68th, Encanto - 16th cor. Highland Ave. National City. Phone, Main 1124

Frank A. Salmons 1036 Fourth Street GRANT HOTEL BLDG. Phone Main 244
Insurance and Bonds
Writes All Forms of **Insurance**

Church of God Rev W A Warner pastor 4095 Texas
Church of Jesus Christ of Latter Day Saints Keith Murdock elder 3715 10th
CHURCH OF OUR LADY OF ANGELS, Rev William E Corr Rector, 24th sw cor G
CHURCH OF OUR LADY OF GUADALUPE (Catholic) Rev Joseph Coma Rector, Services Daily 5 A M, Mass 7:30 A M, Sunday Low Mass 7:30 A M, Catechism 9 A M, High Mass 10 A M, Sick People Visited at all Hours, 1704 Kearney av
Church of Our Lady of The Holy Rosary Rev Sylvester Rabagliati pastor 1669 Columbia
Church of the Immaculate Conception Rev J C Mesny pastor e s San Diego av bet Harney and Twiggs
Church of the Immaculate Conception Kindergarten School Conde bet San Diego av and Congress
Church of the New Jerusalem Rev Howard C Dunham pastor 4144 Campus
Church Pearson Mrs h 2172 Front
Church Walter C (Bernice) (Logan Battery & Service Station) h 2248 Logan av
Church Wm D (Ida G) mgr White Sewing Machine Co h 1321 Ft Stockton dr
CHURCH & SON JACKETS, Sold by Hub Clothing Co, 902 4th
Churcher Anita M tchr r 1240 Park Row La Jolla
Churcher Mittie J Mrs C S pract 1240 Park Row La Jolla r same
CHURCHILL HOTEL, Orrin L Churchill Owner, Geo L Mayne Mgr, C sw cor 9th, Tel Main 5880 (See left top lines and page 51)
Churchill Isabella A Mrs r 2170 4th
Churchill Jas F (Virginia B) phys 861 6th rm 704 h 3264 Curlew
Churchill Nellie B r 2172 Front
CHURCHILL ORRIN L, Owner Hotel Churchill, r same
Churchill Royal B (Verna) slsmn h 2907 Webster av
Churchman Edwin T r 1904 Hornblend av Pacific Beach
Churchman Geo W (Mary M) police h 1932 Diamond av Pacific Beach
Churchman Henry W (Floy H) detective Police Dept h 1904 Hornblend av Ocean Beach
Churchward Grace G r 1219 Edgemont
Churchward Myra E h 1219 Edgemont
Churich Horace (May) caretkr City Playgrounds h 3066 Main
Churich Olga r 3066 Main
Churnbeck Fred waiter r 856 5th
Chutor Isaac clk P O r 934 11th
Cicio Fred S (Marjorie) painter h 1240 Union
Cicourel Mario B (Lellie) h 2545 Front
Ciemoli Peter D (Martha) waiter h 1814 Madison av
Cimarusti Vito lab S D Cons G & E Co r 1736 Kearney av
Cinga Antonio (Antonina) fishermn h 2065 India
Cinnamon Thos G (Minnie) h 2715 Boston av
Cinnamon Wm H U S N r 2715 Boston av
Ciote Nicholas (General Garage) r 1652 India
Cirkelman Barl (Ida) lab h 1975 Newton av
Cisco Frank driver Leo Greenbaum
Cison Barbara Mrs h 4847 36th
Cissel Chas N (Bessie L) h 312 Grape
Citerley Clark G student r 4135 Ohio
Citerley Novelle M clk S H Kress & Co r 1804 Rosecrans Pt Loma
Citerley Watt M (Minnie) clk H L Benbough h 1804 Rosecrans Pt Loma
Citerley Wm A (Hazel M) warehs supt H L Benbough h 4135 Ohio
CITIZENS INSURANCE CO OF MISSOURI, Nelson L Coleman Agt, 214 C
Citizens Savings Bank of San Diego see First Trust & Savings Bank of San Diego

WM. KONRAD HARDWARE CO.
BUILDERS' HARDWARE
GLASS
PAINTS
ROOFING
HAY & GRAIN
SEEDS
FUEL & FEED
BUILDING MATERIALS
4177 UNIVERSITY AVE.
East San Diego
HILLCREST 2584

Hotel Stowell
Los Angeles, Cal.
FIREPROOF
All rooms with Bath
$2.50 AND UP

ADDRESSING
CIRCULAR LETTERS
MAILING
TYPING
JACK MOORE
Multigrapher and Public Stenographer
NOTARY PUBLIC
PHONE 613-56
RES., HIL. 2414
416 Granger Block

THE BACH COMPANY • INSURANCE
CITY REAL ESTATE -- BONDS -- LOANS -- FARM LANDS
PHONES: MAIN 1841 MAIN 1842 614 ELECTRIC BLDG., 861 SIXTH ST.

ATLAS TRANSFER AND STORAGE
Local and Long Distance Hauling
CALL MAIN 2269
956 10th

CITRUS SOAP CO OF CALIFORNIA, R P Frank Pres, R H Frank V-Pres, G T Frank Sec-Treas, Soap Mfrs, 301 W Market, Tel 655-22
CITY ATTORNEY, Shelley J Higgins, 3d Floor City Hall
CITY AUDITOR AND ASSESSOR, H L Moody, 302 G ne cor 3d
City Bacteriologist Dr H A Thompson 2d flr City Hall
CITY BOARD OF EDUCATION, Will Angier Sec, 601-608 Southern Title Bldg, 948 3d, Tel Main 310
CITY BOARD OF HEALTH, Dr W W Crawford Pres, Geo H Sieverling Sec, 2d Floor City Hall
City Boiler Inspector Jos Hazell, 1st flr City Hall
City Building Inspector O G Knecht 1st flr City Hall
CITY BUREAU OF INSPECTION, 1st Floor City Hall
CITY CARPET CLEANING CO, H L Shaw Prop, Oriental, Navajo and Fine Domestic Rugs Our Specialty, Have Our Auto Call, Plant 542 12th, Tel Main 373
CITY CIVIL SERVICE COMMISSION, Mrs R M Moran Sec and Chief Examiner, Room 8, City Hall
CITY CLERK, Allen H Wright, 4th Floor, City Hall
CITY DIRECTORY LIBRARIES at Merchants Assn, 614 Electric Bldg, 861 6th and Chamber of Commerce, Bway nw cor 2d
City Dye Works (H L McDonough) 1517 India and 1438 4th
City Electrical Inspector A E Johnstone 1st flr City Hall
CITY ENGINEER, F A Rhodes, 4th Floor, City Hall
City Farm A D Ogan foremn County rd 3 miles ne of La Jolla
CITY FIRE DEPARTMENT, Headquarters 10th se cor B, Central Station 2d and E (For Fire Stations see Miscellaneous Section)
CITY FOOD INSPECTOR, Geo C Smith, City Board of Health, 2d Floor, City Hall
CITY HALL 5th sw cor G
City House Cleaners C C Anderson mgr 866 7th
CITY HYDRAULIC ENGINEER, H N Savage, 4th Floor, City Hall
City Incinerator Water front ft of 9th
CITY INFANT WELFARE DIVISION, Mary H Taylor Nurse, 2d Floor, City Hall
City Inspector Hotels, Tenements and Lodging Houses, G C Zuckweiler 2d flr City Hall
City Isolation Hospital Kath M Cody chf nurse Gaines cor Auburn
City Jail 728 2d
CITY JUNK CO (Max Moskowitz, Max Pearl) "See Us Before Buying or Selling Anything," 320 6th, Tel Main 268
CITY JUSTICE COURT, C L Chambers Judge, 732 2d
CITY LOCAL REGISTRAR OF VITAL STATISTICS, Dr Alex M Lesem, Adolph J Mende Deputy, 2d Floor, City Hall
CITY LUMBER AND WRECKING CO, G E Mattison Mgr, ft of G, Tel Main 1556
CITY MEAT AND DAIRY INSPECTOR, Dr L J Proper, Dr G W Foelschow Asst, City Board of Health 2d Floor, City Hall
CITY OF NEW YORK INS CO OF NEW YORK, M G White Agt, 241-243 Spreckels Bldg, 121 Bway
CITY OPERATING DEPARTMENT, F A Rhodes Manager, 1st Floor, City Hall
CITY ORNAMENTAL IRON WORKS, R G Bloess Prop, Manufacturers of Office and Bank Railings, Elevator Enclosures, Fire Escapes, Stairs, Wire Screens, Etc, 2673 N Street, Tel Main 5455
City Park now Balboa Park n from A to Upas bet 6th and 28th
City Playgrounds Commission Mrs Celia A Dunham pres Homer C Miller sec Administration Bldg, Balboa Park
City Plumbing Inspector A C Goeddel City Board of Health 2d flr City Hall
CITY POLICE DEPT, Headquarters 732 2d
City Pound C K Maupin poundmaster Hancock cor Hortensia

WALL PAPER
PAINTING DECORATING TINTING GRAINING PAPER HANGING
RICHARD E. SEOL
1807 5th
Phone 641-29

SEE | YOUNG & CHAMBERLAIN | FOR
1126-1136 FRONT STREET
PREST-O-LITE BATTERIES, CARBURETORS, MAGNETOS, ETC.
EVER-READY WELDING SERVICE. AUTOMOTIVE ELECTRICIANS AND VULCANIZING

MILTON P. SESSIONS
GROWER AND IMPORTER
Landscape Gardener--Nurseryman
GROUNDS DESIGNED, PLANTED AND REMODELED
Office and Nursery--San Diego Ave., Cor. Mason St., Old Town Tel. Hillcrest 996-J

CITY PRINTING CO, Jas McCormick Mgr, Commercial Printing and Publication Work, 722 Market, Tel Main 1693
City Pumping Station No 2 ss El Cajon av bet Utah and Idaho
CITY QUARANTINE INSPECTOR, Mrs Nellie McNall, City Board of Health, 2d Floor, City Hall
City Sewer Inspector W B Harper 1st flr City Hall
City Stables Street Dept 2004 C
CITY SUPERINTENDENT OF STREETS, F A Rhodes, 4th Floor, City Hall
CITY SUPERINTENDENT PURCHASING DEPARTMENT, Wm H Cameron, 1st Floor, City Hall
City Testing Laboratory Balboa Park
City Towel Supply Co (Nelson Snyder) 1425 National av
CITY TREASURER AND TAX COLLECTOR, Jack T Millan, 302 G ne cor 3d
City Wharf Municipal Pier ft of Bway
Civic Auditorium Ruth Tibbals exec-sec Balboa Park
Civic League of La Jolla Helen Locke exec sec Wall nr Girard av La Jolla
Clabell Guy E clk S & M Drug Co r 4096 Front
Clabell Thos E (Hazel) clk S & M Drug Co r 4096 Front
Claflin Elton A h 4668 Park blvd
Clague Edith M Mrs clk Mrs Christine Lamb r 514 W Ivy
Clague Jas S (Hannah) h 906 W Olive
Clague Keith W bkpr S D Savings Bank r 514 W Ivy
Clague Mildred r 906 W Olive
Claibourn Lonzo C (Margt J) mech S D Cons G & E Co h 4009 Randolph
Clancy Anna wid Jas r 3775 Villa ter
Clancy Edwd B r 3775 Villa ter
Clancy Eleanor G h 3918 Madison av
Clancy Emily student r 4192 Cleveland av
Clancy Helen E student r 3775 Villa ter
Clancy Wm J (Margt) carrier P O h 3775 Villa ter
Clanton Esther W clk Whitney & Co r 4382 Texas
Clanton John J (Esther) auto mech C W McCabe h 4382 Texas
Clapham Sarah E r 1226 4th
Clapper Chas D (Cora B) h 3968 Cleveland av
Clapper Claude W printer Plaza Press r 3968 Cleveland av
Clapper Harold G (Beth M) cashr E F Hutton & Co r National City
Clapper Roy L (Ethel) pressmn Campbell Press h 3814 Copeland av ESD
Clara Gabriel (Marie) lab Benson Lmbr Co h 2978 N
CLARDY C C (Florence R) Electrical Engineer and Contractor, General Electric Co Motors and Motor Repairs, 1017 Market, Tel 66620, h 138 W Pennsylvania av, Tel Hillcrest 2683-J
Clare Alice H wid W G h 1144 24th
Clare A B r Golden West Hotel
Clare Danl F student r 215 Spruce
Clare Danl H (Janet) h 215 Spruce
Clare Jas G bkpr r215 Spruce
Clare Leon D estimator W P Fuller & Co r 215 Spruce
Clare Lovella tchr r 215 Spruce
Clare Maude Mrs h 303 33d
Clare Minnie B sec Agricultural Extension Service r 4004 Daley E S D
Clare Wm cafeteria wkr Mitchell's Cafeteria r 1229 8th
Claret Alfd G (Minnie) tailor h 1732 Plum Pt Loma
Claret Arthur R (Sarah E) gro 1011 15th h same
Clarie Dot r 1048 6th
Clark Abbott B supt orchard dept Pt Loma Homestead
Clark Addison N (Irma E) dist mgr Scheeline Mfg Co h 3361 5th
Clark Agnes M student r 4637 North av
Clark Albt lab r 3745 Valle av

THE
Mission Hills School of Music
E. ALICE HOLMAN
Director
Downtown Office
Thearle's Studios
Tel. Main 22 and 628-07
Expert Teachers in All Branches
Music, Art
Dancing, Drama
Language
STUDIOS AT
Res., 131 W. Washington
3736 28th Street
4651 Oregon
CORONADO and OCEAN BEACH

Equipment Sales Co.
Radio Supplies
Theatre Equipment
Electric Signs
PHONE
641-79
402 B Street

DON M. STEWART
INSURANCE—BONDS—REAL ESTATE
950 Seventh Street Phone, Main 1515

The William Kettner Co. GENERAL INSURANCE
Tel., Main 2183 334-335 SPRECKELS BUILDING

E. J. DAILEY
ROOFING CONTRACTOR
WAREHOUSE 649 K ST SAN DIEGO TEL. MAIN 5270
RESIDENCE TEL. HC. 524W

GENERAL SPEEDOMETER CO.
J. T. ZOOK, MGR.
AUTHORIZED Johns-Manville Service Station
A C Warner Stewart Waltham Van Sicklen
INSTANT SERVICE
1120 UNION
TEL. 61143

Clark Albt P (Mary) lab h 1626 2d
Clark Alice E Mrs h 925 Ash
Clark Allen E (Elia) mgr A E Clark Co h 4135 Ibis
Clark Allen E Co A E Allen mgr auto tires 702 B
Clark Alma E p b x opr W P Fuller & Co r 941 12th
Clark Alva W (Della) U S N h 1145 28th
Clark Anna M wid J W h 2141 31st
Clark Ansel R (Ada E) exec v-pres Chamber of Commerce h 1115 W Montecito way
Clark Arthur E r San Diego Hotel
Clark A M watchmn r 1666 1st
Clark Belle M Mrs cosmetician Marinello Shop r 3750 31st
Clark Benj A (Mattie) barber S R McGirk 2483 G
Clark Bernadine C r 1845 Kearney av
Clark Bessie tchr Sherman Sch r 739 20th
Clark Byron S (Anna) clk P O h 1845 Kearney av
Clark B M Mrs h 1140 B
Clark Carl E (Bessie) h 4666 37th
Clark Carl S (Dorothy) clk h 4016 Lamont Pacific Beach
Clark Caroline W tchr r 1352 30th
Clark Carrie E Mrs h 4235 Georgia
Clark Carrie E wid G E h 3936 9th
Clark Chas cond h 755 7th
Clark Chas C batterymn University Battery Sta r 1335 Grove
Clark Chas D (Lillian E) slsmn h 3986 Kansas
Clark Chas L (Lucy W) brakemn r 1260 Pennsylvania av
Clark Chas P (Ruby G) U S N h 2155 State
Clark Chas Q (Elizabeth) gard S D High Sch h 2942 Works av
Clark Clarence W (Edna M) plasterer h 3638 Felton
Clark C Dickson (Eulala) real est r 2904 Kalmia
Clark David C bkpr r 3762 Curlew
Clark David S (Beatrice) meat ctr Sanitary Market h 1621 9th
Clark Della S tchr Roosevelt Junior High Sch r 525 Kalmia
Clark Dillard H h 2565 Albatross
Clark Doran R plumber r 3164 Woolman av
Clark Doris steno Bank of Italy r National City
Clark Earl W bussboy Y W C A Cafeteria r 3638 Fulton
CLARK ED S (Elizabeth C) Real Estate, Insurance and Loans and Notary Public, 911 Bway, Tel Main 249, r Lemon Grove
Clark Edgar r 3359 5th
Clark Edith M r 1290 Jewell Pacific Beach
Clark Edwin S (Lena R) carp S D Cons G & E Co h 2222 Logan av
Clark Eleanor H wid N H h 4659 North av
Clark Elizabeth A Mrs (Clark & Son) h 3336 30th
Clark Elmo R bkpr Bank of Italy r National City
Clark Enriqueta L Mrs h 2958 B
Clark Erastus H (Arlie) lab h 4053 Ohio
Clark Ezra S (Myrtle) h 898 Rosecrans Pt Loma
Clark E Howard r 2565 Albatross
Clark Florence A clk R Schiller r 4153 Daley av E S D
Clark Frances B wid C M h 201 Nutmeg
Clark Frank A carp h 2700 Imperial av
Clark Frank C acct Southern Electrical Co r 2821 Newton av
Clark Frank C (Elizabeth A) clk Clark & Son h 3336 30th
Clark Frank G (Lillian) carp h 4053 Texas
Clark Frank H prsfdr Frye & Smith r 3733 Sisson av E S D
Clark Frank J hlpr Showley Bros r 1334 1st
Clark Genevieve B Mrs r 1837 3d
Clark Geo (Louise) elec h 1226 1st

LUNDY'S HOME OF FLOWERS . . . Member Florists Telegraph Delivery
Floral Designs a Specialty FLORAL ARTISTS 1147 FIFTH ST. Tel. 621-23 High Grade Flowers

WASHING MACHINES
SEWING MACHINES
VACUUM CLEANERS
IRONING MACHINES

SOUTHERN ELECTRICAL CO.
WIRING - LIGHTING FIXTURES - MOTORS
3RD & E MAIN 4730 7TH & BDWY.

Clark Geo B (Nellie F) h 3384 31st
Clark Geo L (Wilma L) carp h 4516 38th
Clark Geo R (Mattie A) gro 1048 E h 917 10th
Clark Georgia L slswmn Jarrells r 315 W Washington
Clark Gladys Mrs with Marston Co h 3531 Albatross
Clark Grant plastr r 745 8th
Clark Guy L (Bernice L) slsmn Chester Ellinwood h 4657 Edgeware rd
Clark G P r Golden West Hotel
Clark Halsey W (Anna S) h 1290 Jewell Pacific Beach
Clark Harland A (Eliza) auto repr City Operating Dept h 1820 Meade av
Clark Harold W (Margt) slsmn Edwards-Merritt Co h 4117 3d
Clark Harry (Caroline A) bkpr Frye & Smith h 1352 30th
Clark Harry A (Elizabeth) mgr Southern Constn Co h 3924 Hamilton
CLARK HARRY C (Georgia L) (Treadwell, Tompkins & Clark) Attorney at Law, 506 U S Natl Bank Bldg, 1023 2d, Tel Main 3400, h 315 W Washington, Tel Hillcrest 2656-J
Clark Harry S slsmn Russ Lmbr & Mill Co r Coronado
Clark Harvey L waiter r 3638 Felton
Clark Helen r 2420 F
Clark Helen M lndywkr New Way Lndy r 1470 Market
Clark Helen R executive sec Associated Charities of S D County r 2141 31st
Clark Herbt B (Beulah) (Clark & Son) h 3543 Grim av
Clark Irene R wid Frank nurse h 3534 1st
CLARK JAMES H, Sanitary Plumbing and Steam Fitting, 4068 University av E S D, Tel Hillcrest 2455-J h 246 N 36th (See E S D Adv Sec)
Clark Jas I h 1206 State
Clark Jas R clk Northern Hotel r 533 Bway
Clark Jane M wid W H r 3750 30th
Clark Jean H reprmn P T & T Co r 3843 Wilson av E S D
Clark Jessie C clk r 760 5th
Clark John prop Northern Hotel h 533 Bway
Clark John gard r Encanto
CLARK JNO G (Alice M) Real Estate Leases, 204 Watts Bldg, 520 E, Tel Main 1149, h 1644 Myrtle
Clark John J (Hazel) h 2015 Albatross
Clark John L truck driver r 1025 G
Clark Jos E (Clara M) (Clark & Earnest) h 4480 Cleveland av
Clark Jos M (Effie M) carp h 2304 30th
Clark Josephine r 1609 8th
Clark Josephine E tchr Roosevelt Junior High Sch r 4559 Park blvd
Clark Juliette wid Thos J r 1045 10th
Clark J W r 2333 1st
Clark Kenneth G (Belle) U S N h 3750 31st
Clark Laura E wid A K h 1522 10th
Clark Lenna M steno Original French Lndy r 3240 Franklin av
Clark Lenore Mrs telep opr S D Hotel r 1534 Front
Clark Leo F (Nancy) mgr Challenge Cream & Butter Assn h 4984 Del Monte av, Ocean Beach
Clark Lillian F Mrs h 1335 Grove
Clark Lillie telep opr Union Oil Co r 515 S 32d
Clark Lincoln (Annie P) dep County Assessor h 324 A
Clark Louis L (Gwendolyn) slsmn Philip Mayer Co h 1216 17th
Clark Louis S (Anna) slsmn S L Morrison h 721 17th
Clark Loyal D callendermn Spreckels Savage Tire Co r 2814 Clay av
Clark Loyal E auto mech G B Mack r 3240 Franklin
CLARK MAE DREW MRS, Teacher of Voice San Diego Conservatory of Music, h 4638 Terrace Dr
Clark Margt Mrs h 741 11th

BURKE
HANFORD
HENDERSON
AND
EXCELSIOR
MOTORCYCLE
AGENCY
REPAIRS
STORAGE
ACCESSORIES
CLUB ROOM
LOCKERS
OPEN ALL NIGHT
718 FIRST
BET. F AND G
TEL. MAIN 1012

Western States
Finance
Corporation
AUTOMOBILE
FINANCING
GENERAL
INSURANCE
REAL ESTATE
621-2-3-4
ELECTRIC
BUILDING
TELEPHONE
649-11

BETSY ROSS AND KLEEN MAID BREAD
MANUFACTURED BY
SOLD BY ALL GROCERS
SNOWFLAKE BAKING CO.
701 SIXTEENTH ST.
652-03 MAIN 47

HARRY FISHER & CO.
GENERAL INSURANCE, REAL ESTATE, BONDS
240 C STREET

HARLEY-DAVIDSON MOTOR CYCLES
SAM McPHERSON
TEL. MAIN 1126
640-648 MARKET

Clark Marguerite lndys Bay City Towel and Linen Supply, r 453 15th
CLARK MARION F, Office Mgr Jas H Clark, h 515 S 32d, Tel Main 2872M
Clark Marjorie student r 1352 30th
Clark Mary C wid J T h 3263 I
Clark Mary E wid Earl dist mgr Hoover Suction Sweeper Co r San Diego Hotel
Clark Mary E tchr Normal Heights School r 1352 30th
Clark Maude Mrs h 3240 Franklin av
Clark Minta A Mrs r 931 Wallace ct
Clark Morrell E (Mamie) painter h 5028 38th
Clark Morton (Ruth) archt h 7736 Eads av La Jolla
Clark M W r Golden West Hotel
Clark Nellie lndrs Bay City Towel and Linen Supply, r 453 15th
Clark Noble D (Edith M) clk Santa Fe Ry r 3729 10th
Clark Orival O (Agnes) h 4802 Edgeware rd
Clark O I supt orchard dept Pt Loma Homestead r same
Clark Paul S (Elizabeth R) reprmn P T & T Co h 2851 Boston av
Clark Rebecca B wid W S r 3793 31st
Clark Rex B h Shore av sw cor Marine La Jolla
Clark Richd C (Minnie) pipeftr Spreckels Savage Tire Co h 2882 Wightman
Clark Robt r 3531 Albatross
Clark Robertson B r 3534 1st
Clark R L Mrs h 2229 2d
Clark Saml R (Minnie) (Clark & Wenz) (Denver Meat Market) (Sanitary Market) h 3941 Alameda pl
Clark Schuyler C (Bertha M) h 3057 Juniper
Clark Shirley T dispatcher Sutherland Tia Juana Stages r 238 Bway
Clark Sophronia M wid R C h 312 Cedar
Clark Stephen h 1534 Front
Clark S Walter auto opr R F Detrick r 1335 Grove
Clark Vera telep opr P T & T Co r 515 S 32d
Clark Vernon G (Jane K) phys 1831 4th h 3912 Alameda pl
Clark Vinnie B tchr State Teachers College r 480 Elm
Clark Viola r 3102 Greeley av
Clark Violet M wid W A r 4250 3d
Clark Wallace R clk J P Duncan & Son r 1470 Market
Clark Wallace T (Helen M) clk Stephens & Co h 4115 Kansas
Clark Webster O meat ctr Sanitary Market r 3941 Alameda pl
Clark Wm porter r 335 8th
Clark Wm A r 1058 9th
Clark Wm M (Margt F) auto repr City Operating Dept h 4637 North av
Clark Wm R Helen M) mech eng h 1470 Market
Clark Wilmette r 1356 6th
Clark Wilmot Mrs telep opr h 2004 C
CLARK & EARNEST (J E Clark, C O Earnest) Real Estate and Insurance. 418 B, Tel 63143
Clark & Son (E A and H B) gro 3388 30th
Clark & Wenz (S R Clark H A Wenz) props Palace Market 732 Bway
Clarke Alice H wid O C h 710 Beech
Clarke Anna Mrs r 4828 Santa Monica av Ocean Beach
Clarke Annie M music supervisor S D Schs r 110 Juniper
Clarke Chas R (Cath) clk S O Co h 2887 Franklin av
Clarke Edith A Mrs clk Brown Optical Co r 740 11th
Clarke Edna B nurse r Encanto
Clarke Edwd hlpr W C Merritt Co r 1977 Woolman av
Clarke Eleanor wid S M h 2928 Lincoln av
Clarke Elizabeth S student r 3640 Utah
Clarke Ella W Mrs r 1534 30th

Office Phone, 242-w
Res. Phone, 175-W
R. F. Zimmerman
Plumbing and Heating Contractor
7921 Girard Street
La Jolla California

SERVOLEUM-- "THE FLOOR OF SERVICE"
OVER 500,000 SQ. FT. LAID IN SAN DIEGO
A MAGNESITE FLOORING FOR HOMES, STORES, OFFICES, ETC.
SPECIAL SERVICE FLOORING CORP. SEFTON BLDG.

RANCH-BUNGALOW
SPECIALIST SPECIALIST
Wm. J. Rickerson 415 C ST. - PHONE 614-75 A. D. Piersall

Clarke Eugenia E r 2309 5th
Clarke Frank H (Annette M) mach h 3018 Columbia
Clarke Frank L (Bettina) insp S D Cons G & E Co h 802 Beech
Clarke Fred A (Winifred) painter S O Co h 3057 Valle av
Clarke Fred J (Ina M) real estate 4622 Park blvd h 3640 Utah
Clarke Geo E (Alberta) metermn S D Cons G & E Co h 2905 Clay av
Clarke Harold B lab S D Cons G & E Co r 3057 Valle av
Clarke Harold D (Sara J) pharm Broadway Pharmacy h 412½ University
Clarke Harold P garagemn Liberty Garage r 814 B
Clarke Helen L wid G H h 3237 3d
Clarke Horace B (Margt E) trucker Santa Fe Ry h 3709 Albatross
Clarke H A miner r 639 E
Clarke Inez A wid Jas drsmkr 1026 W Washington h same
Clarke Jas M student r 4135 Normal
Clarke Jo M Miss steno S L Studios San Diego r 1609 8th
Clarke John (Minnie) mach U S N Supply Depot h 4761 Niagara av O B
Clarke John R (Elizabeth J) bkpr h 1445 Union
Clarke John A (Augustine) auto mech Lexington San Diego Co h 3985 Florida
Clarke Jos r Golden West Hotel
Clarke Juliette F Mrs tea room Maryland Hotel r 1045 10th
Clrake Kenneth F welder S D Cons G & E Co r 3057 Valle av
Clarke Laura M wid A B r 4135 Normal
Clarke Lloyd B auto mech r 4761 Niagara av Ocean Beach
Clrake Louise nurse U S Naval Nurse Corps r 2845 5th
Clarke L D Mrs h 2696 National av
Clarke May Mrs clk Hillcrest Drug Co h 3821 5th
Clarke M Belle music tchr 1628 7th r same
Clarke Wm F (Mary) U S N h 2762 Main
Clarke W A Mrs h 1617 9th
Clarke W Henry (Olive) mgr Zellerbach Paper Co h 4878 Saratoga av Ocean Beach
Clarke W L h 1820 1st
Clarkin Earl A (Carrie I) clk P O h 3069 E
Clarkin Michl J carp h 3063 E
Clarkin Thos L student r 3063 E
Clarkson Alonzo C (Susie) foremn S D Elec Ry Co h 3436 Ray
Clarkson Chas B (Harriett) driver Union Oil Co h 131 15th
Clarkson Chas E (Blanche) h 3138 Imperial av
Clarkson Cinnick B mech Union Oil Co r 131 15th
Clarkson Elvira wid Geo r 2060 Adams av
Clarkson Harry W (Myrtle E) h Market sw cor 41st
Clarkson Melvin F auto opr Thearle Music Co r 2900 5th
Clarkson Milton S (Ova) lab City Operating Dept h 3110 Imperial av
Clarkson Sydney (Laura) painter h 1635 Guy
Clarkson Wardie R (Eleanor E) slsmn h Oliver ne cor Everts Pacific Bch
Clary C C cond S D Elec Ry Co r 4426 42d
Clary Harry S r 1534 Front
Clary Nina L telep opr P T & T Co r 3919 9th
Claspill Adah R wid J O h 2636 B
Claspill Irwin J (Anna W) flr walker G H Becker Co h 1244 26th
CLASS "A" BEAUTY PARLORS (Helene Hooper) 402 Spreckels Bldg, 121 Bway
Clauder Dalton clk Golden West Hotel r 1140 16th
Clauder Geo (Pearl) cook W G Burkhart h 831 9th
Claus Clifford O photo Bunnell Photo Shop r 933 11th
Clausen Elmer J millmn Dixie Lmbr & Supply Co h 1019 S Evans
Clausen Herman h 4728 Cape May av Ocean Beach
Clausen Martin with Benson Lmbr Co r 1872 Kearney av

HOMES FURNISHED COMPLETE
Home Furniture Company
CASH OR CREDIT
TEL. 632-18
1240 5TH ST.

BOLTON COMPANY
W. A. BOLTON
N. B. BOLTON
General Insurance
602 ELECTRIC BUILDING
PHONE MAIN 4358

KELVINATOR
SAN DIEGO PULLEY CO.
SPRECKELS BLDG., BASEMENT
TEL. 625-35

SHAPIRO COMPANY
High Grade Bonds and Listed Stocks
Sold on Partial Payment Plan
THIRD FLOOR FIRST NAT'L BANK BLDG. MAIN 232

SHEET METAL WORKS
AIRPLANE SPECIALTIES
TANKS
CORNICES
AUTO BODIES
SKYLIGHTS
HOTEL WORK
DAVID R. COBB Sheet Metal Co.
830 7TH
TEL. 613-91

Formento's
DETECTIVES AND BUREAU OF INVESTIGATION
Licensed and Bonded
Bank References
All Work Strictly Confidential
DAY OR NIGHT
TEL. 64185
846 5th Street
Suite 202-3-4

Clausen Susie wid Martin r 1019 S Evans
Clausen Sofus M (Jessie) launchmn Spreckels Bros Coml Co r 4439 Winn av E S D
Claussen F Henry (Mary R) h 3544 Texas
Clavell Guy E r 4096 Front
Clavell Moses r 4096 Front
Clavell Thos E (Hazel G) h 4096 Front
Claverie Pierre (Anna) lndy 951 Front h same
Clavert Anna Mrs fur rms 740 G h same
Clavert Claude r 740 G
Clavert Florinne M tel opr W U Tel Co r 740 G
Clavett Leslie J clk C S Hardy h 3231 K
Clavier Galen A (Ethel A) h 3443 Granada av
Clavin Jas car repr S D Elec Ry Co r 4637 North av
Clawson Fred r 218 Cedar
Clawson Martin L (Minnie) supt Southwest Onyx & Marble Co h 290 35th
Clawson Wm B (Angelina) printer 1527 1st h 1535 same
Claxton Isaac C (Ella J) h 3518 Ray
Claxton Jas A (Theresa) U S N h 4817 35th
Claxton Jos P (Virginia) prsmn Frye & Smith h 2945 India
Clay Archie (Alice G) rep New York Life Ins Co r Chula Vista
Clay Chas (Cassie M) h 3836 California
Clay Ernest E bkpr United States Natl Bank r Y M C A
Clay Lovell J (Emma) barber h 2314 India
Clay Marian H r 3743 Front
Clay Mary A h 2519 Market
Clay Maston H (Stella H) janitor State Teachers College h 4549 Georgia
Clay Perry A (Annie M) rep New York Life Ins Co r Chula Vista
Clay Silas W surveyor r 1515 Front
Clay Thos waiter r 135 31st
Clay Ulysses A (Kath) janitor h 204 16th
Clayburn Wm C plastr h 3878 Conde
Claycomb Anna Mrs h 922 B
Claydon Ada M wid R G slswmn Henry Schumann-Heink h 4204 Campus
Claydon Cecyl M tchr Garfield Sch r 4204 Campus av
Claydon Lynold L (Alma) pharm h 2619 L
Clayson Edwd R (Hilda) auto service sta 2201 4th
Clayton Chas (Georgia) cond h 1319 Columbia
Clayton Doris tchr r 4268 Campus av
Clayton Emily W r 545 Laurel
Clayton Ettie telep opr P T & T Co r 854 10th
Clayton Frank N r 4315 Hawk
Clayton Frank V (Henrietta) dental laboratory 432 C rm 8 h 4315 Hawk
Clayton Gilbert J (Adelaide) painter h 4268 Campus av
Clayton Harry B (Rose M) painter h 1518 Meade av
Clayton Howard L mech dentist F V Clayton r 4315 Hawk
Clayton Lulu M fur rms 961 4th
Clayton McHenry r King George Hotel
Clayton Muriel tchr Stockton Sch r 4268 Campus av
Clayton Nathan U S N r 1527 32d
Clayton Pearl E waiter Fred Harvey r Union Depot
CLAYTON WM (Augusta) V-Pres Spreckels Companies, h 545 Laurel
Clayton Wm (Opal) waiter h 1434 F
Clayton Wm Y foremn J S Schirm Coml Co r 3737 Chamoune av E S D
Clayton W Reid (Ettie S) auto opr h 854 10th
Claytor Grace E bkpr Starkey Investment Co r 2004 C
CLEANITORIUM THE (Chas E Rinehart) Cleaning, Pressing and Dyeing, 567-569 16th se cor Market, Tel Main 2112
Clearihue Lenora r 3651 1st

REAL ESTATE
EXCHANGES
RENTALS
LILA A. FITZPATRICK
1127 SIXTH STREET TEL. 649-53
INSURANCE
INVESTMENTS
LOANS

/. WANKOWSKI & CO., INC.
V. WANKOWSKI GEORGE D. EASTON
SURANCE—SURETY BONDS PHONE, MAIN 2029 341-2-3-4-5 SPRECKELS BLDG.

arihue Russell T slsmn r 3651 1st
arihue Wm J (Margt A) slsmn Crescent Realty Co h 3651 1st
arihue Wm J jr r 3651 1st
arwater Jessie wid H B tchr Garfield Sch h 4517 Utah
ary T F U S N r 226 B
ator Chester R (Frances) prop Cleator's Shoe Store h 3375 29th
ator Gladys E tchr Jefferson Sch r 1329 28th
ator Virgnia wid Robert h 1329 28th
EATOR'S SHOE STORE, Chester R Cleator Prop, 916 5th, Tel Main 804
aveland Jas S (Lydia A) h 2946 Boston av
aver Cyrus W auto mech r 845 India
aver John B mach S D Marine Construction Co h 134 W Hawthorn
aves Alfd H (Mary R) h 2942 Kettner blvd
igh Jos r St Joseph's Hosp
land Alex J (Mary J) carp h 4234 Mississippi
lland G F U S N h 2065 Union
menceshaw Marian r 830 G
mens Carl L (Mary L) auto opr h 3027 Dale
mens Elizabeth student r 1545 Dale
EMENS FRANCIS L (Jessie) Physician and Surgeon, 306 Granger Bldg, 964 5th, Tel 662-16, h 1545 Dale, Tel Main 3002
mens Theo rancher r 4751 Randall Pacific Beach
mens Theo G (Amelia E) h 3621 Kite
menshaw Mary Mrs r 1030 15th
ment Chas I (Laura M) switchman Santa Fe h 2926 Spruce
ment Emelia wid J E h 1842 4th
ment Fernand r 1842 4th
ment Geraldine P wid Jabish r 3808 Willow Loma Portal
ment Giles E (Jessie) r 1766 Logan av
ments Ed F bkpr Stephens & Co r 5165 Randall av Pacific Beach
ments G E firemn S D Cons G & E Co r 1766 Logan av
ments Max meat ctr r 1401 J
mento Robt T (Mary) U S N h 3033 Newton av
mmons Chas P (Adele) painter h 711 8th
mmons Helen Mrs r 1848 Logan av
mons Laura H clk County Tax Collr r Coronado
ndening Jas L (Amelia) U S N h 3859 Alpha
ndenning Chas W (BerthaL) carp r 4177 Park blvd
ENDENON ALDA L, slsmn Frost Hardwood Lumber Co, r 3150 Main
ndenon Benj h 3150 Main
ndenon Myrtle tchr Lincoln Sch r 3150 Main
rmont Hotel (Mrs Pauline Lee Chas Johnson) fur rms 501 7th
veland Danl (Marion S) h 1718 Logan av
veland Geo W jeweler 1126 5th h 1287 6th
veland Minnie wid Wm h 745 21st
veland Sophie C h 5025 Narragansett av Ocean Beach
veland Wm E (Ada) caretkr City Operating Dept h 1636 Kurtz
venger Kate wid Arch r 1266 Robinson av
verdon Ernest (Gertrude E) phys 1007 5th rm 622 h 3329 2d
well Chiropractic College N C Oakley pres and treas T H Shore Sec 1570 4th
ck Grover A (Florence T) auto serv sta 3747 and 3900 Park blvd h 3950 same
ff C J cook r 1135 3d
ff Harl S (Mathilde) agrl impts 729 4th h 724 16th
ff House (A I Anderson) fur rms 1715 Adams av
ff Lottie M student r 724 16th
ff Nelson A supervising officer U S Veterans Bureau r 724 16th
fford Clarence L cabt mkr r 3975 Front

IRWIN & CO.
Hay, Grain and Feed
Grain Bags
Wool Bags
Sack Twine
Coal, Wood
MFG.
POULTRY AND DAIRY FEEDS
Main Office
FOURTH AND K
Phones:
Main 440
663-01

Main 3377
C. W. Forrest
INTERIOR DECORATING
PAINTING
Sketches of Interiors
Wall Paper and Paper Hanging
Fresco Work
1854 Front St.

Since 1886
San Diego's Leading Men's and Boys' Outfitters
"LION" CLOTHING CO.
Southeast Corner Fifth and "E"
Where You Always Pay Less for Clothing Furnishings and Shoes of Quality

INSURANCE REAL ESTATE **NELSON L. COLEMAN** MORTGAGE LOANS
214 C STREET TEL. 631-31

ROBERTS
WATCHMAKER AND JEWELER
1165 FOURTH ST.
CORNER OF B
San Diego, Cal.

Clifford Danl S (Clara C) h 3975 Front
Clifford John C (Jennie M) supt Smith Taxicab Co Inc h 744 12th
Clifford Perley N (Marian L) (S D Poultry House) h 665 11th
Clifton Apartments 1721 4th
Clifton Walter (Hilda) h 3248 33d
Climes Edgar L h 2272 4th
Clinch Mary A wid Wm clk City Operating Dept r 1842 1st
Cline Annie E Mrs h rear 628 S 38th
Cline Jas C exp r Encanto
Cline Jos N carp r Encanto
Cline Luther V (Blanche) watchmn S D Elec Ry Co h 1548 Monroe av
Cline Roy (Ina G) shtmtlwkr Wiley & Cobb h 2014 Abbott Ocean Beach
Clinger Arthur B (Auth) slsmn S D Hdwe Co h 4224 10th
Clingman Roy W (Thora) installer P T & T Co h 1231 29th
Clinite Blaine L mot pict opr Pickwick Theatre r 950 9th
Clinite Mary H clk First Natl Bank r 950 9th
Clinkscales Wm S (Grace) slsmn h 1742 Kearney av
Clinton Etta M wid P F h 3708 Georgia
Clinton E R h 1229 10th
Clippenger Emma L Mrs r 3827 3d
Clippinger Alice C telep opr P T & T Co r 4803 40th
Clippinger Burton R student r 4803 40th
Clippinger Richd D (Alice) painter h 4803 40th
Clitsome Alex (Teresa) tailor 1122 3d rm 204 h 115 Robinson av
Clive Carl foremn S D Marine Construction Co
Cloakey Jas (Annie M) reed wkr h 3045 Dale
Clodius Joachim H r 227 11th
Cloe Wm E (Minnie L) carrier P O r National City
Cloes Ernest W (Nan E) h 1419 Essex
Cloes Gordon R (Enid M) bldg contr 3602 Louisiana h same
Clogston B Mrs h 419 Juniper
Clopton Virginia M wid Hoggatt r 3569 1st
Clos Edith M wid John lndy 842 Union h same
Clos John (Gertrude) clo clnr 838 Union h same
Close Andw E (Vesta) mach h 3136 National av
Close Anna M Mrs h 1559 Union
Close Clarence L (Fannie R) carp h 3994 Florence
Close Dermot W hlpr H P Stelling r 3922 Florence
Close Ethel Mrs lndywkr Antiseptic Wet Wash Lndy r 3922 Florence
Close Glenn E electr Southern Electrical Co r 3994 Florence
Close Juanita C Mrs music tchr 4943 Niagara av Ocean Beach h same
Close Roy S (Juanita C) tchr h 4943 Niagara av Ocean Beach
Close Tessie M r 3136 National av
Close Wm F (Louisa) h 352 S 35th
Close Wm T (Ethel) janitor Ernsting Co h 3922 Florence
Clossen Jas carp r 1146 8th
Cloud A watchmn Russ Lmbr & Mill Co r 121 G
Cloud Charline Mrs r 527 13th
Cloud Charlotte maid 3045 Ibsen Loma Portal
Cloud Ellison B (Rhoda) linemn Santa Fe Ry h 663 21st
Cloud Frank J (Roberta) h 4004 Texas
Cloud Joel E (MinnieD) insp in charge U S Bureau of Animal Industry h 4238 Arden way
Cloud John lab City Operating Dept r Encanto
Cloud John W police r 506 5th
Cloud Theo C shtmtlwkr T P Blair r 237 West F
Cloud Wm E slsmn J W Leavitt & Co r 663 21st
Clough Addison M lab City Operating Dept r 2001 Moore
Clough Anna E wid Gerry h 3166 Maple

HALL'S TYPEWRITER SERVICE
PHONE 665-37
Underwood Specialists
Hammond Agency
All Makes Rented Repaired Bought and Sold
Cleaning Overhauling
Service and Satisfaction
134 B STREET
SAN DIEGO

DIAMONDS, WATCHES AND JEWELRY ON CREDIT
CALIFORNIA JEWELRY COMPANY
PHONE, MAIN 3667 ◆ 852 FIFTH STREET ◆ SAN DIEGO, CALIF.

POULTRY, BEES, GARDEN SUPPLIES
630 E STREET STILES POULTRY SUPPLY CO.

ough Arthur r 2578 G
ough Clark T (Minerva L) h 1420 7th
ough Emma L wid Wm C r 209 W Washington
ough Frank H civ eng r 3836 3d
ough Frank P (Jessie M) rodmn S D Cons G & E Co h 3836 3d
ough Helen A tchr Florence Sch r 3836 3d
ough Mary A h 2578 G
ough O Leila r 3166 Maple
ough Pauline r 2578 G
ough Zua E r 3166 Maple
oughly Mary wid Wm r 3793 29th
over Frank H (Lula M) carp h 7225 Draper av La Jolla
over Harry P r 7225 Draper av La Jolla
over Kenneth student r 7225 Draper av La Jolla
overdale Farm Co (G J Bach F W Stearns) office 861 6th rm 614
ub Stables (W E Wilson) 640 1st
uff Sara Mrs housekpr 2845 5th
ugston Jennie S wid Howard h 2460 F
ukay Chas P (Saima) driver h rear 4080 Georgia
ute Ernest C (Goldie) carp r 2886 Main
ute Howard clk J A Corriere r 2886 Main
utter Jos F (Mlidred) h 3664 India
utterbuck Laurence motormn S D Elec Ry Co r 1036 9th
utterbuck Ruth Mrs r 1036 9th
yburn Fred uphol r 3030 Newell Pt Loma
yde Hotel Apartments 843 13th
yne Jas J (Mary A) gro 1501 Lincoln av h 3996 Normal
ynne Aaron L photo 1060 3d r same
ad Nicholas G O (Mary T) h 3563 29th
ahran Gladys telep opr P T & T Co r 2938 A
ahran Wilbur R clk Ferris & Ferris r 2938 A
aling Station see U S Fuel Station
an Henry C rancher r 3366 Union
AST ELECTRIC CO (J F Munro, R J Zink) Wholesale Electrical Supplies, 824 F, Tel 66413
ast Fruit & Vegetable Market K R Fujioka mgr 3017 University av and 1505 30th
AST HARDWARE CO INC, M H Ogden Pres, C R Ogden V-Pres, M A Ogden Sec-Treas, 839 6th, Tel Main 1253
AST IN Garage and Service Station (F E and M V Knapp), 302 B ne cor 3d, Tel Main 1107
AST MOTOR PARTS COMPANY (J A Frame, W H Thompson, A E Kelley) Replacement Parts Service, 1265 4th, Tel 613-67
AST TRUCK LINE, Geo W Hanchett Pres, A V Christianson Sec, H J Bischoff Treas, 312 11th, Tels Main 329 and 330 (See classified Transportation Companies)
ates Faran S (CoraN) clk Klauber Wangenheim Co h 4315 Utah
ates Frank S mgr Sperry Flour Co r Los Angeles
ates Herbt N auto mech C T Monson r 4315 Utah
ates Senora r 750 13th
ates Thos W (Amelia) bldg contr 750 13th h same
ath Wm r 1825 Newton av
ats Ann M Mrs r 1643 30th
ats Emma M Mrs toilet parlors 432 C rm 49 r same
ats Ray T (Mazie E) adv solr San Diego Sun h 3168 Cedar
ats Thos lab r 422 4th
atza Esther Mrs steno Mexican Office of Fisheries r National City
baine Edythe clk r 2067 Front
bb Abner P Rev (Maggie M) h 3933 Richmond
obb Annie Lu organist Plaza Theatre r 1048 Bway

FLOOD MOTORS CO.
DISTRIBUTORS
UNITED TRUCKS
Sales Service Parts
PHONE, Main 776
Cor. 15th and E Streets
SAN DIEGO

L. R. MILLER
BOILER SHOP
Boilers and Tanks Bought and Sold
Repairing
Flue Welding
Oxy-Acetylene Cutting and Welding, and Miller Seper Saver
620 STATE
TEL. MAIN 480

WARRENITE-BITULITHIC PAVEMENT
WARREN BROS. CO. Home Office, 9 Cambridge St., Boston Mass.
OCAL OFFICE, 309 GRANGER BLDG TEL. 643-02

The Worth Co.

KUPPENHEIMER
GOOD CLOTHES

Charles Dodson

Fire Insurance

Notary Public

730 F ST.

PHONE MAIN 1022

OLIVER MEAL & OIL CO.

Manufacturers of

FISH OIL

FERTILIZER

POULTRY FOOD

LAWN DRESSING

841 Harbor St.

P. O. Box 796

San Diego, Cal.

COBB DAVID R (Florence M) (David R Cobb Sheet Metal Co) h 4645 Saratoga av Ocean Beach
COBB DAVID R SHEET METAL CO (David R Cobb) Sheet Metal Works, Airplane Specialties, 830 7th, Tel 613-91 (See left side lines and page 83)
Cobb Fannie L steno Army & Navy Y M C A r 4145 Falcon
Cobb Fred W (Lillian K) U S N r 1209 13th
Cobb Harold J real est 4105 Adams av h 4551 38th
Cobb Kenneth J (Vivien) U S N h 2706 I
Cobb Margt T Mrs fur rms 1048 Bway
Cobb R Bruce (Cobb & Dearborn) r 1048 Bway
Cobb Wm W (Mary T) h 3955 8th
Cobb Worthington S (Nellie) furn rpr 540 6th r 1037 15th
Cobb & Dearborn (R B Cobb M C Dearborn) batteries 1201 Bway
Cobbs Thos F (Mildred) h 4476 Ampudia
Coberly John A (Laura E A) lab Spreckels Savage Tire Co h 4004 32d
Cobham Stanley (De Waard & Cobham) r 964 5th rm 207
Cobleigh Clarence E (Sarah H) yardmn S D Cons G & E Co h 1626 Neale
Cobleigh Julia wid Wm h 2919 Ivy
Cobleigh Laura student r 2702 Chatsworth blvd Loma Portal
Cobos Albt (Mary) h rear 546 16th
COBUN CHAS C (Anna M) (O'Connor & Cobun) h 1717 Madison av
Coburn Andw R (Annie) prop Custer Apts h 1035 E
Coburn Chas W (Eva M) v-pres Coburn Machine Co h 844 20th
Coburn Clarence W r 3064 National av
Coburn Elizabeth R wid Wm h 3064 National av
Coburn Evelyn r 844 20th
Coburn Frank R (JennieM) carp S D Sch h 2772 Marcey av
Coburn Glee J bkpr S D Gas & Elec Appliance Co r 2772 Marcey av
Coburn Jessie L student r 2772 Marcey av
Coburn Jettie G Mrs baker Hamilton's r 244 27th
Coburn Machine Co W E Coburn pres C W Coburn v-pres, Lucian Henderson treas K L Hatheway sec machine shop 853 1st
Coburn Mary wid Robt h 3435 1st
Coburn Robt h 1639 5th
Coburn Robt E (Carrie) foremn S P McMullen h 4475 Alabama
Coburn Theo A janitor Emerson Sch r 3064 National av
Coburn Warren H r 1625 Grove
Coburn Willard E (Elsie) pres Coburn Machine Co h 269 21st
Coburn Wm D (Charlotte R) h 2606 3d
Coca-Cola Bottling Co H M Vickery mgr soda water mfrs 2445 Imperial av
Cochran Arthur lab r 1335 J
Cochran Chas gard h 3902 Epsilon
Cochran Erta M Mrs r 2507 4th
Cochran Eva Mrs h 1948 31st
Cochran Helen H h 450 Sea Lane La Jolla
Cochran J Adair shtmtlwkr Kirk-Roche & Co r 721 25th
Cochran Kent R news correspondent Universal Service Inc 225 Spreckels Bldg h 504 University av
Cochran Madeline tchr r 721 25th
Cochran Mildred steno r 721 25th
Cochran Milton A (Edna E) trav slsmn h 721 25th
Cochran Nathan (Myrtle) (Nicklaus & Cochran) h 2153 Julian av
Cochran Oscar lab City Operating Dept
Cochran Rose Mrs r 1615 Fern
Cockburn John D (Marion) auto mech Simon Levi Co h RD 3 Bx 709
Cockburn Mary clk S D Conserve Co r 2105 G
Cocke Frances W wid Paul L r 5035 West Pt Loma blvd Ocean Beach
Cockram John E (Lillian V) h 3629 6th
Cockrell Almond musician r 1347 4th

FINTZELBERG & STEINMETZ
Insurance, Rents Collected, Property Managed
926 SEVENTH STREET ESTABLISHED 1886 PHONE, MAIN 829

New York
Chicago
San Francisco
Seattle
Portland

BLYTH-WITTER & CO.
Government, Municipal and Corporation Bonds
FIRST NATIONAL BANK BLDG. MAIN 5500

Los Angeles
Pasadena
Oakland
Hollywood
Santa Barbara

Cockrell Chester (Blanche) truck driver Whiting-Mead Coml Co h 1833 S 39th
CODDINGTON GEO J (Elsie V) Auditor Star & Crescent Boat Co and Public Accountant, Office ft of W Bway, Tel Main 1100 h 3712 28th
Coddington Georgia tchr A G Rinckel r 3712 28th
Code Arthur F (Mary A) truck driver Whiting-Mead Coml Co h 441 24th
Code Mary A Mrs tchr Washington Sch h 441 24th
Cody John lab City Operating Dept r 2412 J
Cody Kath M chf nurse City Isolation Hospital
Cody Lillian Mrs r 1263 8th
Cody W H lampblackmn S D Cons G & E Co r 1956 Harrison av
Coe Chas (Sarah M) h 4662 Edgeware rd
Coe Louisiana music tchr 4662 Edgeware rd r same
Coe Wm (Margt) bkpr Vessey & Co h 1212 State
Coen Henry h 1845 3d
Coffee Ethelyn usher Pantages Theatre r 536 F
Coffee Inez steno Union Natl Bank r 4654 Hamilton
Coffeen Aaron C (Alice K) bkpr C S Hardy h 2027 Adams av
Coffeen Inez hemstitching 3861 5th h 116 W Brookes av
Coffey Edith M steno Elec Supplies Distributing Co r 1876 Kearney av
Coffey Everette (Dora) lab U S Naval Hospt r 2905 Logan av
Coffey Nettie wid J P h 1876 Kearney av
Coffield Apartments 4650 Park blvd
COFFIELD HARRY B (Mary E) Attorney at Law, 432 Spreckels Bldg, 121 Bway, Tel 613-35, h 4064 Front
Coffield Peter T (Louisa C) h 1801 Sheridan av
Coffin Bernard H (Dora A) U S N h 1823 India
Coffin John D (Olive) slsmn h 2025 Earl
Coffin Kath Mrs housekpr 4476 Ampudia
Coffin Reuben M (Minnie) h 3120 Freeman Loma Portal
Coffman Allan r 522 7th
Coffman Hallie (Ida) U S N h 3172 G
Coffman Oswald C cond S D Elec Ry Co r 4217 Park blvd
Coffrain Gertrude Mrs asst mgr Y W C A Cafeteria r 650 11th
Coffrain Norbert R with Marston Co h 650 11th
Coffroth Isabelle Mrs r 3219 Homer Loma Portal
Coffroth Jas W pres Lower Cal Jockey Club h 3219 Homer Loma Portal
Cogger Lucelia F monotype opr Arts & Crafts Press h 2102 G
Coggeshall A Alice Mrs h 1644 10th
Coggeshall A Wharton r 1644 10th
Coggeshall Helen V r 1644 10th
Coggeshall Julia C B Mrs h 5048 Lotus Ocean Beach
Coggeshall Ralph O (Olive C) bldg material 540 6th r Chula Vista
Coggins Clyde A (Emma) U S N h 522 Kalmia
Coghill John I r 525 Kalmia
Coghlan Anna M tchr Jefferson Sch r 2450 Dulzura av
Coghlan Thos M (Anna S) h 2450 Dulzura av
Cogley Elizabeth steno S D Cons G & E Co r 4179 Copeland av E S D
Cogley Paul G printer G J Vreeland r 4179 Copeland E S D
Cohen Aaron slsmn Nathan Buchman r 535 22d
Cohen Abe (Esther) prop Hotel Empress r 227 B
Cohen Abraham (Annie) tailor h 739 14th
Cohen Bernard (Pearl A) h 4472 Maryland
Cohen Chas barber 726 F h 809 C
Cohen David messgr U S Weather Bureau r 445 17th
Cohen Harry r 1442 4th
Cohen Harry clk M H Bell r 1722 Park av
Cohen Hayman (Ray) tailor 701 W Market h same
Cohen Jacob tailor A V Jedlick's Exclusive Womens Apparel Shoppe r 1161 5th

Multigraph Letter and Printing Service of The AMERICAN MULTIGRAPH SALES CO.
Multigraphing
Printing
Mailing Service
Promoters of Direct by Mail Advertising Campaigns
333-4 Union Bldg.
Phone 646-14

VREELAND
Artist Photographer
BEST IN THE WEST
In Our New Modernly Equipped Studio
VISITORS INVITED
1047 5TH
PHONE 616-58

ROOFS
APPLIED
REPAIRED
PAINTED
BENTON ROOF & PAINT CO.
"THE PAINT SPOT"
1035 7TH MAIN 1860
ROOFING
SOLD IN ROLLS
PAINT-VARNISHES
ENAMELS

PHONE 641-11 **H.A.CAMERON CO.** UNION BLDG.
THE OFFICE OF EFFICIENCY
EVERY KIND INSURANCE BETTER SERVICE

EMMA EGBERT WILLIAMS
President
HEBRON HOME
FOR AGED PEOPLE
(Incorporated)
Undenominational
Established by EMMA EGBERT WILLIAMS
28 Years Experience In caring for aged people
1825 NEWTON AVE.
PHONE, MAIN 3869
SAN DIEGO, CAL.

Cohen Julia r 1134 11th
Cohen Max tailor 2473 5th r same
Cohen Rose student r 701 W Market
Cohen Simon barber Chas Cohen r 809 C
Cohn Aaron (Bessie) h 1452 Market
Cohn Abraham J (Rosie) h 326 Robinson av
Cohn Albt G h 1800 3d
Cohn Annie Mrs h 3113 N
Cohn Chas r 908 C
Cohn Geo weighmstr Van Camp Sea Food Co r Albany Hotel
Cohn Herman Inc J M Cohn mgr clothing 446 W Bway
Cohn Irving (Rose) bkpr S D Cons G & E Co h 3691 Pershing av
Cohn Jerome M mgr Herman Cohn Inc h 2952 B
Coin Emma Mrs h 572 15th
Coin Jas M fnshr Schiefer & Sons r 615 8th
Coit Alma A wid H B h 1252 Lincoln av
Coit Alonzo B Mrs h 2004 C
Coit Frank E (Gladys) carp h 932 21st
Coit Preston slsmn Whiting-Mead Coml Co r 2004 C
Coker Fern r 3803 Georgia
Coker Geo W (Ruth A) h 3803 Georgia
Coker Selma r 3803 Georgia
Colbert Gail E tchr Roosevelt Junior High Sch r 2642 2d
Colbert Geo L elev opr H L Benbough r 141 F
Colbert Hattie M wid T E h 2642 2d
Colburn Alice A wid Wm h 1871 Sunset blvd
Colburn Cary R (Martha D) h 3638 28th
Colburn Churchill D collr First Natl Bank r 704 I av National City
Colburn Greta Mrs clk J Jessop & Sons r 1871 Sunset blvd
Colburn John P (Greta) teller Bank of Italy r 1871 Sunset blvd
Colby Chas L drugs 1893 Bacon Ocean Beach h 4875 Brighton av same
Colby Frank L (Nellie (Williams & Colby) h 4061 Oregon
Colby Hans C pharm St Joseph's Hosp h 3821 5th
Colby Henry A lab P M Dairy Co r 4122 Storey av E S D
Colby Kath C wid J M h 1233 16th
Colby Nellie M wid H P r 315 W Washington
Colby Walter A (Lena) carp h 4536 36th
Colby Walter W (Mary A) slsmn Bowen & Ettelson r 1048 6th
Coldwell Ada H Mrs tchr State Teachers College r 540 Laurel
Cole Aaron W clk S D Cons G & E Co h 3718 Indiana
Cole Alva L (Lillian) carp h 2884 Gunn
Cole Archie D (Maryon) bldg contr 3263 Logan av h same
Cole Arthur E (Margt) slsmn h 1212 State
Cole Bertha A clk P O r 2884 Gunn
Cole Building 5th nw cor G
Cole Chas G (Leda) cement wkr h 4608 36th
Cole Chas N (Annie) watchmn S D Cons G & E Co r 4184 Seirra av
Cole Chester C aviation mech Rockwell Air Int Depot r Coronado
Cole Clarence E (Cole & Martin) r 416 4th
Cole Claude L (Nona E) h 1469 9th
Cole Claude M (Ella) clk G H Faber h 5069 Long Branch av Ocean Beach
Cole Claude O (Dora) boat opr h 1364 Columbia
Cole Clyde A r 4775 Hamilton
Cole Donald S (Marie) millmn h 1886 Kearney av
Cole Dora L clk Whitney & Co r 1364 Columbia
Cole Ellen C Mrs pub steno 235 Bway rm 408 r 3506 Sisson
Cole Emma L wid L C r 1469 9th
Cole Fannie E r 2260 I
Cole Florence wid L W h 1141 7th
Cole Frank lab r 738 F

BUY BARKER'S BREAD
AT ALL GROCERS

HOW IS The Motor's Nervous System ? TRADE MARK REGISTERED

See CARLSON & SIMPSON

Automobile Electricians Union at "C" St. Tels. 668-53 668-54

Cole Garr F (Ruby E) police h 3626 7th
Cole Gearhart ranger r 3591 Filbert
Cole Gordon F (Elva) U S N h 4963 Narragansett av Ocean Beach
Cole Grace W r 4188 Georgia
Cole Harvey M (Mary E) dftsmn h 3747 32d
Cole Henry (Julia) porter h 2755 Newton av
Cole Herrick S (Marie W) janitor Roosevelt Junior High Sch h 4188 Georgia
Cole Homer H yeoman in charge Commissary U S Naval Training Station r 410 A
Cole H J h 3970 4th
Cole Isaac T (Grace) shtmtlwkr Ingle Mfg Co r 1720 L
Cole John A phys 918 5th r same
Cole John C carpet weaver 547 10th r 644 8th
Cole Julia maid 320 Fir
Cole Leland S Benson Lmbr Co r 4841 35th
Cole Lewis D r 1825 Newton av
Cole Lucille M Mrs beauty parlor 1017 1st rm 207 r same
Cole Mamie Mrs steno r 1468 India
Cole Marjorie r 1364 Columbia
Cole Mary E wid Danl h 123 W Ash
Cole Myra H Mrs r 1947 Dale
Coe Nettie wid Isaac h 4841 35th
Cole Ora Mrs h 329 12th
Cole Orlando B (Daisy E) bldg contr 609 40th h same
Cole Ruth solr h 1229 10th
Cole Selmon G mach J W Freiden Inc r 3506 Sisson av E S D
Cole Silas D carp r 4608 36th
Cole Walter C (Ellen A) bldg contr 3901 Alabama h same
Cole Walter P (Ida) lab City Operating Dept h 2102 Rigel
Cole Wilfred B (Lily B) mgr El Granito Springs Bottling Co h 3702 Utah
Cole Wm (Pearl) lab h 1680 Newton av
Cole Wm L (Mary J) h 2655 Imperial av
Cole W B r 639 E
Cole & Martin (C E Cole Norman Martin) cigars 1044 2d
Colegrove Fredk I (Mabel E) h 312 S 38th
Colegrove Mabel E slswmn Boston Store r 312 S 38th
Colello Marie student r 3014 Imperial av
Colello Rose student r 3014 Imperial av
Colello Vito (Antonia) lab S D Cons G & E Co h 3014 Imperial av
Coleman Cecil (Sarah) (Coleman & Pomerantz) h 622 11th
Coleman Curtis slsmn N L Coleman r 3312 Dale
Coleman David R (Naomi) collections Sou Trust & Com Bank h 4674 Arizona
Coleman Edith M tchr r 4235 Park blvd
Coleman Edwd L (Una) carp h 4321 Maryland
Coleman Edwin F (Anna L) service sta opr Union Oil Co h 3525 4th
Coleman Emmett (Unga) U S N h 4488 Green Ocean Beach
Coleman Geo A (Mamie) janitor h 708 Silver La Jolla
Coleman Grant (Lennie) cigarmkr A Sensenbrenner Sons h 3915 Iowa
Coleman Jack (Millie) clo clnr 1115 Bway h same
Coleman Josephine Mrs seam A W Cook r 4049 Storey av
Coleman Lennie Mrs dressmkr 3915 Iowa
Coleman Louis O cigarmkr A Sensenbrenner Sons r 4049 Storey av ESD
Coleman Marjorie M steno Patterson Sprigg r 3915 Iowa
Coleman Mary L wid D C fur rms 1145 11th h same
COLEMAN NELSON L (Lutie Y) General Insurance, Real Estate and Mortgages, 214 C, Tel 63131, h 3312 Dale (See left top lines and page 57)

Ames Realty Company

Real Estate
Insurance
Ranches
Homes

730 E ST.
MAIN 1599

California Plating and Mfg. Works

Nickel, Gold, Silver, Bronze, Brass, Cobalt and Electro Plating, Lacquering, Metal Polishing and Enameling, Auto Accessories, Wind Deflectors.

1146-1148 UNION
Between B and C
Phone Main 2545

EASY PAYMENTS

Six Floors of Quality and Popular Price Furniture, Carpets, Rugs, Draperies, Office Equipment, and Gas Ranges.

THE BLEDSOE COMPANY
FURNITURE SIXTH and C Sts.

WASHING MACHINES
SEWING MACHINES
VACUUM CLEANERS
HEATING APPLIANCES
PORTABLE LAMPS
955 SIXTH STREET

Hartwell ELECTRIC COMPANY

ELECTRICAL CONTRACTORS
LIGHTING FIXTURES
MOTORS, MOTOR REPAIRING
MAZDA LAMPS
TELEPHONE, MAIN 318

ALASKA FUR and CURIO STORE
Furs Repaired and Remodeled
Cash Paid for Raw Furs
Tanning and Taxidermist Work
FURS STORED
M. B. Bales
923 FIRST ST.
Spreckels Theatre Building
San Diego, Cal.

Coleman Pleasant (Cora) U S N h 1228 J
Coleman Wm F (Lillian) carp S D & A Ry h 2250 Newton av
Coleman Willis L (Adelaide A) gro 2926 L h same
Coleman W F r Golden West Hotel
Coleman & Pomerantz (Cecil Coleman Adolph Pomerantz) tailors 814 3d
Colerdier John M r Encanto Hts
Coles Alvin H (Florence) interior decorator r Narragansett av sw cor Guizot Ocean Beach
Coles John H janitor Masonic Temple r 532 13th
Coleson Bernard D (Cecelia) eng r 3707 3d
Colford Lillian r 846 11th
Colgate Wm H Mrs r San Diego Hotel
Colina Angelina r 1640 State
Colla Saml (Annie) fishermn h 914 W Grape
Collar Chas W (Florence) clk Hellers h 3629 Front
COLLEGE PHARMACY, Ralph L Henderson Prop, 4233 Park Blvd, Tel Hillcrest 29
Colleson S P r 944 State
Collier Cecelia M tchr Sherman Sch r 2444 F
Collier Elkanar C Mrs clk Klauber Wangenheim Co h 2464 G
Collier Jas E (Delia E) h 2444 F
Collier May C r 2444 F
Collier Wm (Edna) bootblk 505 F r 429 16th
Collier Wm E (Ida) oil h 332 W University av
COLLIERS WEEKLY, L H Fossum Agt, 204 Bancroft Bldg, 1015 1st
Collings Henry E (Gladys) slsmn Geo A Bown Co h 3688 Jackdaw
Collings Lottie M wid T E r 2812 C
Collins Adel drsmkr r rear 2758 Main
Collins Albt C mixer Spreckels Savage Tire Co r 1918 Julian av
Collins Allen J benchhd Dixie Lmbr & Supply Co r 3066 Webster av
Collins Archie (Josephine) h 2758 Main
Collins Bernard lab r 1850 Main
Collins Bert S student r 240 27th
Collins Cecil M (Grace E) barber 2125 Logan av h 2863 Boston av
Collins Chas P (Anna) stockrm Sou Trust & Com Bank h 1247 16th
Collins Clara B Mrs h 2124 Everett av
Colllins Cora M Mrs clk P T & T Co r 3821 5th
Collins C Donnell mot pict opr r 1545 Grove
Collins David C (Mary) h 1643 National av
Collins Dora r 1850 Main
Collins Earl C baker Liberty Cake Co r 1463 University av
Collins Edwd (May E) messgr U S N Supply Depot r 1101 27th
Collins Elinor B steno r 2454 Union
Collins Fannie wid Thos r 736 3d
Collins Felipe N Mrs h 1850 Main
Collins Francis W (Flora A) carp h 2685 Boston av
Collins Frank E (Carrie) auto opr Union Ice Co h 240 27th
Collins Fred janitor r 15 29th
Collins Fredk C (Modeste) car clnr S D & A Ry h 3117 Newton av
Collins Fredk H (Harriet) elev opr h 1850 Julian av
Collins Georgia Mrs maid City Operating Dept r 15 29th
Collins Georgia M Mrs tchr Washington Sch h 1936 Lynwood blvd
Collins Gustaf (Betty) h 3248 Webster av
Collins Harry E (Mabel) h 1440 6th
Collins Harry R (Edna H) v-pres and mgr Commercial Finance Corp r Chula Vista
Collins Harvey T r 3105 5th
Collins Hazel r 1918 Julian av
Collins Herman bootblk 810 4th r 320 16th

RIDGEWAY REALTY CO.
Real Estate
Rentals
Insurance
PHONE
65289
2115
LOGAN AV.

THE PACIFIC MUTUAL
LIFE INSURANCE COMPANY
Issues One Accident Policy Every Minute
ACT

NEAL & DEASY
NOW 625 E Street

THE HUB CLOTHING CO. ESTABLISHED 1904

SHOES, HATS AND HABERDASHERY
ARMY AND NAVY GOODS
ENTIRE BUILDING--902 TO 910 4TH ST

Collins Hollie (Ella) pruner City Park Dept h 2320 3d
Collins Horace E (Luella) dentist 520 E rm 1000 h 1228 27th
Collins Isabelle Mrs with Marston Co r 1615 3d
Collins Jas (Georgia) lab h 15 29th
Collins Jerome janitor Ballard & Brockett Co r 736 3d
Collins John carp County Hospital
Collins John gro 1440 4th h same
Collins John F tire bldr Spreckels Savage Tire Co r 605 62d Encanto
Collins John J (Mary C) h 1545 Grove
Collins John T (Margt) truck driver J W Shepherd h 528 26th
Collins John W (Caroline M) asst supt Fire Alarm and Police Tel Dept h 2454 Union
Collins Jos lab r 1850 Main
Collins Jos (Marietta) h 2017 Rigel
Collins Julia r 1850 Main
Collins J D r Golden West Hotel
Collins Laura M student r 1101 27th
Collins Margt G asst librarian S D Pub Library r 1545 Grove
Collins Mary r 1850 Main
Collins Mary A Mrs h 7822 Fay av La Jolla
Collins Mary E r 509 12th
Collins Millie wid C M gro 628 Crosby r same
Collins Miriam S asst librarian S D Pub Library r 1545 Grove
Collins Orlyn M (Ruth) slsmn P W Gavin Co r 4057 Brant
Collins Patk J r 1727 Adams av
Collins Phillis E r rear 2758 Main
Collins Ray L (Audrey) lab City Operating Dept h 571 20th
Collins Richd H slsmn F B Naylor r 4122 Van Dyke E S D
Collins Robt L (Isabelle S) branch mgr Hellers h 1615 3d
Collins Robt T (Florence E) brklyr h 2230 2d
Collins Susie H r 636 C
Collins S W r 516 West C
Collins Truman D lab City Operating Dept r 3611 Dalbergia
Collins Ulysses L (Dorothy) compressormn S D Cons G & E Co h 3066 Webster av
Collins Wayne V auto mech Eugene Tweed r 3732 Cherokee E S D
Collins Wm A printer S D Union r Chula Vista
Collins Wm B plumber Rockwell Air Int Depot r 3821 32d
Collins Wm C carp r 717 4th
Collins Wm D h 2120 1st
Collins Wm E (Ethel) auto opr h 736 3d
Collins Wm F writer r 141 F
Collis Clara Mrs tchr S D High Sch r 2567 Bway
Collis E G Mrs r 246 Cedar
Collis John auto opr r 229 F
Collom Edison (Dora) installer P T & T Co r 3232 3d
Collom Grace r 3055 Ivy
Collom Jos S (Cath) h 3055 Ivy
Collom Lewis L r 1245 8th
Collom Wm R (Tillie F) bldg contr 2845 National av r same
Collord Jas R (Beatrice) slsmn S O Co h 2144 B
Collum Saml (Anna) carp h 3176 Boston av
COLLUMB JAMES E (Anna C) proprietor The Barcelona Apartment Hotel 326 Juniper at 4th, r same, Tel Main 304
Collver Agnes M wid F T h 4291 Hermosa way
Collver Lulu mgr roll dept The Wiley B Allen Co r 4291 Hermosa way
Colman Chas L (San Diego Linotyping Co) r San Diego Hotel
Colman Jack V (Elizabeth) aud h 264 Southlook av
COLONIAL APARTMENT HOTEL, Geo A Bane Owner and Mgr, 902 Prospect, La Jolla, Tel La Jolla 118

Barney & Barney
Insurance
Bonds
Liability
Compen-sation
PACIFIC MUTUAL LIFE INS. CO.
Scripps Bldg. (2nd Floor)

AUTO REPAIRING
CYLINDER GRINDING
WELDING AND BRAZING
1270 INDIA

HOFFMAN'S MACHINE SHOP
ESTABLISHED 1914

GENERAL MACHINE WORK
PHONE, 637-16

CONNER ADJUSTMENT BUREAU
G. E. CONNER
MANAGER
PHONE MAIN 2683
"WE GET THE MONEY"
212 GRANGER BLDG.

Chas. N. Woodworth
REALTOR
REAL ESTATE
Insurance
Financing
Building
Homes
932 Seventh
Main 1254

COLONIAL FIRE UNDERWRITERS, John Burnham & Co Agts, 212 Electric Bldg, 861 6th
COLONIAL FIRE UNDERWRITERS OF HARTFORD CONN, Herbert N Neale & Son Agts, 442-443 Spreckels Bldg, 121 Bway
Colonial Inn The 1908 5th
COLONIAL THEATRE, W C Everett Mgr, 1131 4th and 1132 5th, Tel 653-02
Colonial Theatre Building 1127 4th
COLORADO GARAGE, L R Estep Prop, Auto Parts, Storage and Supplies Service and Repairing on all Makes of Cars, Day and Night Service, Saxon Parts and Service, Work Absolutely Guaranteed, 1866-70 5th Cor Fir, Tel 625-12
COLORADO REALTY CO (Daniel and Carl Weyand) Real Estate and Investments, 211 Granger Bldg, 964 5th, Tel 66530
Colquhoun Flora r 1534 7th
Colt Mary B tchr Lincoln Sch h 2831 A
Coltart Ian (Charlotte) h 2304 Boundary
Colthurst Geo (Emily L) h 1824 Altura pl
Colton Alice wid John h 741 11th
COLTON GEO W (Elizabeth S) Pres Motor Hardware & Equipment Co h 1860 Alta Mira pl
Colton G Mrs h 1465 Torrey rd La Jolla
Colton Jas A h 4025 Hawk
Colton John B (Mary R) h 2328 1st
Colton Jos R (Ida S) h 3945 Cleveland av
Coltrin Erma r 3004 Imperial av
Coltrin Harry N h 3004 Imperial av
COLUMBIA CASUALTY CO, The William Kettner Co, Gen Agts San Diego and Imperial Counties, 334 Spreckels Bldg, 121 Bway
COLUMBIA INS CO OF NEW JERSEY, Chas N Woodworth Res Agt, 932 7th
COLUMBIA MOTOR CARS, J W Leavitt & Co Distributors, 347 W Bway
Columbia Naval Outfitters (Isadore Jacobson) 107 Bway
Columbus Auditorium 410 Elm
Colwell Frank G (Jennie M) cigars 1114 4th h 2152 Irving av
Coma Jos Rev pastor Church of Our Lady of Guadalupe h 1704 Kearney
Comandich Ann K tailor Maurice Stine r 1642 10th
Comandich Mary M wid J J h 1642 10th
Combe Frances M h 1546 1st
Combe Francis M h 717 22d
Combe Grace N r 717 22d
Combe Harry painter r 717 22d
Combs Anna D telep opr r 2309 5th
Combs Carrie Mrs r 2927 Logan av
Combs Edgar L r Encanto
Combs Floyd lab r 2865 Main
Combs Geo L lab City Operating Dept r 2929 Logan av
Combs Harry A painter H C Ewing r 717 22d
Combs Lois M Mrs clk Shoecraft Repr Co r 3952 Oregon
Combs Oscar T (Nellie) lieut sta 10 City Fire Dept r 3807 Arnold
Combs Plato auto opr r 711 8th
Combs Robt (Mary) lab h 2865 Main
Combs T S Lieut U S N r North Island
Comer Frank A r 343 W Date
Comerford John r 237 West F
Comfort Frances wid T B r 3771 Center
Comfort Jas H (Grace) U S N h 3725 Crane pl
Comly Beatrice wid H R r 4105 Falcon
Comly Jas R dftsmn City Operating Dept h 4105 Falcon

Prudential Bond and Mortgage Co.
C. J. NOVOTNY
President & Attorney
BANCROFT BLDG.
Invest your Savings in Our Collateral Trust Bonds $100.00 Each
Secured by First Mortgages Assigned to UNION TRUST CO.

CONSULT THE
BROWN OPTICAL CO.
1011 FIFTH STREET
GROUND FLOOR, FIRST NATIONAL BANK BLDG.
Main 2997
EYES EXAMINED BY APPOINTMENT
Prescriptions Filled

Willard STORAGE BATTERY
916 UNION cor. E
J. Stanley La Sha IGNITION STATION
Willard STORAGE BATTERY
PHONE, 668-34

COMMERCIAL CASUALTY INS CO (Plate Glass) Thomas A Wakeling Agt, 233 Spreckels Bldg, 121 Bway
COMMERCIAL FINANCE CORPORATION R D Spicer Pres, H R Collins V-Pres and Mgr, H R Grace Asst Sec, R A Tuffley Asst Sec Investments 303-309 Plaza, Tel Main 3134
COMMERCIAL PRINT SHOP H Irving Vernier Prop, Main Entrance Bancroft Bldg, 1017 1st, Tel Main 1184 (See page 76)
Commercial Systems Co (H T Sanders) accts 121 Bway rm 411
COMMERCIAL TRUCK CO & OCEAN BEACH TRANSFER, Christopher Enholm Prop, General Trucking, City and County, Long Distance Trips a Specialty, 128 W Bway, Tels Main 1679 and Hillcrest 2578
COMMERCIAL UNION ASSURANCE CO LTD, The Bach Company Agts, 614 Electric Bldg, 861 6th
COMMERCIAL UNION ASSURANCE CO OF LONDON ENG, Herbert N Neale & Son Agts, 442-443 Spreckels Bldg, 121 Bway
COMMERCIAL UNION FIRE INS CO, The William Kettner Co Agts, 334 Spreckels Bldg, 121 Bway
COMMERCIAL UNION FIRE INSURANCE CO OF NEW YORK, P J Paxton, Agent, 413 Owl Drug Bldg, 1025 4th
COMMERCIAL UNION UNDERWRITERS, W F Ludington Co Agts, 234 Spreckels Bldg, 121 Bway
Commins Richd Albt (Gabrielle) tailor h 1283 Johnson av
Commodore Apartments 1541 8th
COMMONWEALTH BUILDING THE, Chester A Arthur Operating Manager, B 5th and 6th
COMMONWEALTH INSURANCE CO OF NEW YORK, Herbert N Neale & Son Agts, 442-443 Spreckels Bldg, 121 Bway
COMMUNITY BUILDING & LOAN ASSOCIATION, I T Brockett Pres, Jesse H Shreve V-Pres, C W Landis V-Pres, J G Cash Sec, New Southern Hotel Bldg, 6th and B, Tel Main 5114
COMMUNITY CHEST (Community Welfare Council) 427 Union Bldg, 235 Bway, Tel 66851
Community Facts F R Fitzgerald editor 3821 30th
Community Publishing Co F J Milliman editor and prop 3821 30th
COMMUNITY SERVICE OF SAN DIEGO J B Pendleton Dist Rep 121 Bway rm 674
COMMUNITY WELFARE COUNCIL "COMMUNITY CHEST", C W Hensel Secretary, 427 Union Bldg, 235 Bway, Tel 668-51, After Nov 1st Community Welfare Bldg at 7th and C
Comparet Bertrand L r 1556 2d
Comparet John B (Clarinda) mgr Casa Vida Apts h 1556 2d
Completo Ven R (Maria M) (Completo & Monteza) h 529 10th
Completo & Monteza (V R Completo A J Monteza) billiards 309 Market
Compton Byron checker Los Angeles Steamship Co h 3369 28th
Compton Carl W (Beulah) candymkr h 524 18th
Compton Devor airplane rigger Rockwell Air Int Depot r Coronado
Compton Elizabeth r 1744 1st
Compton Geo C r 2065 Logan av
Compton Geo W (Ida S) phys 964 5th rm 314 h 2065 Logan av
Compton Harvey J (Esme) insp h 940 S 26th
Compton John H lab r 4640 Hawley blvd
Compton Russell L student r 4640 Hawley blvd
Compton Sue E Mrs clk Hamiltons r 1346 C
Compton Wayne (Estelle) asst sls mgr Spreckels Savage Tire Co h 3610 Utah
Compton Willard V bkpr First National Bank r 917 E 6th National City
Comstock Artie I (Clista M) police h 4135 Mississippi
Comstock Chas B (Minnie B) h 2103 La Jolla av
Comstock Erie C messgr Spreckels Cos r 3612 Conklin av E S D

HOMELAND BUILDING CO.
DEALERS IN
Building Material and Mill Work
Paints
Oils
Tools
Accessories
22-32 E. 8TH
NATIONAL CITY, CAL.

STEWART C. KENDALL
General Insurance
309 First National Bank Bldg.
Telephone
MAIN 2941

PATENTS
A. B. BOWMAN
ATTORNEY AT LAW
518 UNION BLDG.
MAIN 2198
SAN DIEGO, CAL.

The William Kettner Co. GENERAL INSURANCE
Tel., Main 2183 334-335 SPRECKELS BUILDING

TEL. 66121
JNO. B. McINTYRE
GOOD BRAKES SAVE BAD BREAKS
744 7th

Comstock Homer G jr (Dorothy) cabt mkr Schiefer & Sons h 3852 Superba
Comstock Mark H (Elizabeth) r 130 W Ash
Comstock Merton M (Adele N) auto rpr h 1743 Newton av
Comstock Pansy R steno Pacfiic Building Company r 4135 Mississippi
Comstock Ray (Pearl) warehsmn W J Bailey Co Inc r 3724 Cherokee av E S D
Comstock Ross P cable splicer r 4135 Mississippi
Comus Celia C waiter Fred Harvey r Union Depot
Comus Fred lab C S Hardy
Conahap Cipriano P tailor 1135 4th rm 39 r same
Conant Albt F (Laura C) music tchr 640 Bway rm 27 h 4319 Avalon dr
Conant F H Lieut U S N r North Island
Conant Helene C S pract r 4319 Avalon dr
Conant Laura C Mrs C S pract 121 Bway rm 502 r 4319 Avalon dr
Conant L Elizabeth steno r 4319 Avalon dr
Conard Fidelia E tchr Roosevelt Junior High Sch r 1104 24th
Conard Harold S student r 1104 24th
Conard Mildred wid Grant h 1104 24th
Conard Mildred R student r 1104 24th
Conard Robt (Mary) lieut City Fire Dept h 1870 Titus
Conchas Emanuel waiter St Joseph's Hosp
Concholla T lab Water Comm r 329 12th
Concordia Apartments 830 G
CONCORDIA FIRE INS CO OF MILWAUKEE, N B Bolton Agt, 602 Electric Bldg, 861 6th
CONCORDIA FIRE INS CO OF MILWAUKEE, E R Spade Agt, 904 8th
Concordia Turnverein 666 9th
Conde Frank (Beauloye & Conde) h 2143 Newton av
Conde Frank jr (Viola) h rear 2040 Kearney av
Condit Jack D office mgr N O Nelson Mfg Co r Y M C A
Condon Mae E slswmn Boston Store r 1543 1st
Condon Ward B (Myra A) motormn h 217 19th
Condos Bill H waiter Verdun Grill r 309 2d
Condrey Louise r 1740 Imperial av
Cone Dora wid E M r 3559 Pershing av
Cone O W Mrs r U S Grant Hotel
Cone Pinckney music tchr 1515 Madison av h same
Coney Albt janitor h 1996 W Atlantic
Confar Arthur (Mary) furrier Fred Confar r 1535 5th
Confar Fred (Nellie) furrier 1371 5th h 3379 Birch
Confar Susie Mrs furrier Fred Confar h 3379 Birch
Confer Della L wid J W h 366 22d
Confer Gladys C telep opr r 366 22d
Confer Harry B foremn Gray's Poultry House r 366 22d
Confer Myra L cashr Kinema Theatre r 366 22d
Cong Kee Co Chinese mdse 212 J
Congdon Addie B Mrs h 2817 Market
Conger Max (Gertrude) meats 2808 B h 2829 A
Conger Vernon S mech H L Benbough r 4744 Santa Monica Ocean Beach
Congregation Tifereth Israel Rev L Lewis rabbi es 18th bet Market and I
Congrove Augusta A r 4416 Mississippi
Conhas Emileo lab h 758 12th
Conkle Wm A (Myrtle M) eng h 2825 B
Conklin Glendon H slsmn C W Curtis r 1635 29th
Conklin Harold R (Laura) atty Union Title Ins Co h 3343 1st
Conklin Ina E wid S G h 2143 5th
Conklin Jerry (Joan) cond S D Elec Ry Co h 1988 Harrison av
Conklin J cigar mkr A Sensenbrenner Sons r 1544 4th
Conklin Kate E wid Hadley h 2052 Albatross

ROBERT D. MAXWELL CO.
Brick
UNION AND BROADWAY.

Phone Main 2169
JOHNSON'S BOILER SHOP
REINHOLD JOHNSON, PROP
Boiler Repairing of All Kinds Promptly Attended To Boilers and Tanks Bought and Sold
125 E MARKET FLUE WELDING A SPECIALTY SAN DIEGO

CHAS. R. McCORMICK LUMBER CO.
Wholesale and Retail Dealers PHONE MAIN 4991 OFFICE, YARDS, PLANING MILL AND WHARVES FOOT OF 24TH. ON BAY

Conklin Myrtle clk Holzwasser r 560 15th
Conkling Chas J (Amy C) baker 1871 5th h same
Conley Bessie r 3934 Eagle
Conley Jas clk r 511 F
Conley John E (Mary A) h 4360 Eugene pl
Conley W J painter r 1334 1st
Conlogue Danl W popcorn and confy 366 14th h same
Conlon Jas r 516 West C
Conn Harley W (Edith) h 727 11th
Conn Margt h 2871 Imperial av
Connable Edwin H (Elsie P) h 4125 Hermosa way
Connally Nettie Mrs r 2453 Curlew
Connell Alvin J carp r 4517 Utah
Connell Anna M Mrs v-pres City Board of Education r 2963 4th
Connell Corinne M r 1706 5th
Connell Geo J meat ctr h 2408 2d
Connell Georgiana r 4517 Utah
Connell Gertrude C r 1706 5th
Connell Louis slsmn r 930 20th
Connell Margt housekpr 810 Ash
Connell Margt wid Mark r 110 Laurel
Connell Maria L wid J E h 1706 5th
Connell Mary E r 6835 La Jolla blvd La Jolla
Connell Milton M (Elizabeth) h 4517 Utah
Connell Mina tchr r 110 Laurel
Connell Nora boarding 110 Laurel
Connell Robt (Dorothy) h 532 University av
CONNELL STEPHEN (Anna M) Attorney-at-Law, 303 Union Bldg, 235 Bway, Tel Main 860 h 2963 4th
Connelly John J r 214 G
Connelly P sign painter H V Lee Co
Connelly Thos r St Joseph's Hosp
CONNER ADJUSTMENT BUREAU, Geo E Conner Mgr, Law Collections and Adjustments, 212 Granger Bldg, 964 5th (See left top lines and page 32)
Conner Carrie r 4152 Kansas
Conner Edwd pdlr r 1445 K
Conner Everett J mach r 410 Hawthorn
Conner Fredk S (Grace B) U S N h 1115 Hunter
CONNER GEO E (Josephine C) Mgr Conner Adjustment Bureau r Chula Vista
Conner Jas E mach S D & A Ry Co r 2017 1st
Conner Jay D (Lillian A) v-prin Lincoln Sch h 4573 Georgia
Conner Jennie J wid Robt r 4573 Georgia
Conner Jowell (Virginia) h 3742 Ray
Conner Leffel (Anna) h R D 3 Bx 610
Conner Raymond clk r 410 Hawthorn
Conner Ruth N steno S D Cons G & E Co r 3596 Arizona
Conner Sarah F Mrs h 410 Hawthorn
Conners Benj lab h 906 11th
Connery Blanche A Mrs clk Sou Trust & Com Bank r 3719 India
Connery Casper M (Blanche) insp U S N Public Wks h 3719 India
Connery Earl W (Dorothy) (Typewriter Shop) h 2653 Columbia
Conniff Jas A (Nellie E) clk P O r 4070 Van Dyke av E S D
Conniff Walter E clk S O Co r 4070 Van Dyke av E S D
Conniry Wm B (Mary V) distributor Hupmobile for S D County r Oklahoma blvd La Mesa
Connolly Jas H (Rose G) auto mech T B Kline h 4739 Saratoga av O B
Connolly John H (Ida C) bldg contr 3117 Myrtle av h same
Connolly John M (Ann B) pipe ftr S D Cons G & E Co h 3711 Arnold

THE MASTENS
All Kinds of REAL ESTATE FOR SALE
Insurance
Fire
Auto
Bonds
Liability
RENTALS
LEASES
739 "E" STREET
TELEPHONE
648-25

Geo. A. Bown Co.
Investment and Insurance Service
GEO. A. BOWN
President
B. J. NESS
Secretary
508 ELECTRIC BLDG.
Telephone 651-41
816 First Nat'l Bank Bldg.
Tel. Main 193

CARPENTER'S INC.
952 6TH ST., NEAR BROADWAY
TELS. 652-01; MAIN 828
Commercial Stationery, Office Supplies, Filing Systems and Devices, Books, Fine Stationery and Engraving
BOOK DEPARTMENT ON SECOND FLOOR

FORTIETH and IMPERIAL AVE.
CEMETERY
COMMUNITY MAUSOLEUM

GREENWOOD MEMORIAL PARK
(Perpetual Care)
Operated by Greenwood Cemetery Association

TELEPHONE MAIN 477
CREMATORY
COLUMBARIUM

KLICKA Brothers Company
LUMBER
CEMENT
BUILDING MATERIAL
Thirtieth and University
Tel., Hillcrest 1000

Connolly Norman C (Gladys) radio eng r 4733 Edgeware rd
Connolly Norman T (Myrtle M) h 4733 Edgeware rd
Connolly Wm T carp r 3117 Myrtle av
Connor D F marble str Southwest Onyx & Marble Co
Connor Edwd B sec Cooks Helpers Waiters and Waitresses Local No 402 h 1159 9th
Connor Ellen wid Jas h 2831 N
Connor Frank clk S D County Free Library r 738 F
Connor Harry M blksmth Nat Iron Wks r 740 G
Connor John (Georgia A) lab City Operating Dept r 1643 National av
Connor John F (Dorothy) welding 420 West B r National City
Connor Mary F Mrs tchr Emerson Sch h 625 Robinson av
Connors Frank St C (Emma) police h 2540 Congress
Connors Fred waiter r 229 F
Connors Geo A r 3850 Harney
Connors Geo A jr (Christina) pattern mkr r 3850 Harney
Connors Jas W pump mn City Operating Dept r Catalina blvd Pt Loma
Connors Margie M wid T M h 2717 Wightman
Connors Paul D (Frances) driver C S Hardy h 2927 Chestnut
Connors Paul S (Mary N) lieut police h 2541 San Diego av
Conovan Ed cook r 569 8th
Conover John S (Hilda S) U S N h 3242 Homer Loma Portal
Conover Lou V Mrs tchr Pt Loma Sch h 3225 Lucinda Pt Loma
Conover Wilbur (Violet) h 2736 G
Conrad Carroll W tchr Ramona Christian Workers Home r 2822 San Diego av
Conrad Chas student r 2336 Whitman
Conrad Chas J carp r 2061 Osborne
Conrad Evangeline C telep opr h 2259 Kearney av
Conrad E Magdalena asst Dr Hyman Lischner r Lakeside Cal
Conrad Herman A h 2061 Osborne
Conrad Kakoa student r 2336 Whitman
Conrad Loaneta Mrs h 1830 Alta Mira pl
Conrad Madge E clk r 1106 F
Conrad M A r Golden West Hotel
Conrad Thos W mach r 414 G
Conradi Victor (Hannah) mech h 2222 Woolman av
Conrey Bert L (Hazel M) slsmn h 4035 Utah
Conroe Claude A (Grace P) slsmn h 1206 Spruce
Conroe Grace S tchr S D High Sch h 1206 W Spruce
Conroe Paul M batterymn Carlson & Simpson r 1206 W Spruce
Conrow Mildred r 4344 Campus av
Conroy David h 4652 Cape May av Ocean Beach
Consani Salvatore pdlr h 1619 Atlantic
Consaul Jas C carp h 2904 Kalmia
CONSAUL LANCE V (Vina) (L V Consaul Construction Co) h 3644 Bancroft Tel Hillcrest 503
CONSAUL L V CONSTRUCTION CO (L V Consaul) Building Contractors 1363 5th, Tel 642-87 (See page 3)
Consaul Wm H plastr r 1040 B
Considine Jas A firemn U S N Supply Depot r rear 4049 Georgia
Considine Jas P (Mary) firemn U S Naval Hosp h rear 4049 Georgia
CONSOLIDATED MOTORS CO, R W Harrison Gen'l Mgr John M Pratt Sales Mgr, Stephens and Gardner Automobiles and White Trucks, 1st nw cor E, Tel 63365
Constable Danl r Golden West Hotel
Constantine Angela wid Carlo r 2113 National av
Constantine Pehr A (Jedeeda) (Hillcrest Drug Co) h 1512 Fern
Constantino Angelina student Kelsey-Jenney Coml Coll r 2418 K
Constantine Bettie r 3054 Imperial av

CHAS N STARK & CO
Monuments
Markers
Mausoleums
MAIN 639-W
38th and Imperial Av

GEORGE F. OTTO & SON *Florists and Nurserymen*
NURSERY. 35TH AND NATIONAL AVE.
PHONE. Main 7086
FLORAL DEPOT
7th. S. W. Cor. B
PHONES
668-91 668-92

W. F. LUDINGTON CO. GENERAL INSURANCE AND SURETY BONDS
234-235 SPRECKELS BLDG. MARINE INSURANCE

Constantino Calogero (Marie) cementwkr h 2418 K
Constantino Florence r 3054 Imperial av
Constantino Jas (Conjeta) lab h 3054 Imperial av
Constantino John lab S D Cons G & E Co r 3054 Imperial av
Constantino Lucy student r 2113 National av
Constantino Mary lndywkr Sanitary Lndy Co r 2418 K
Constantino Nick lab S D Cons G & E Co r 3054 Imperial av
Constantino Saml (Annie) plastr h 2113 National av
Constantino Tony (Emily) lampblackmn S D Cons G & E Co r 2412 Imperial av
Consuelo Augustine lab r 1684 National av
Consuelo Ramona Mrs h 1684 National av
Conte Lawrence grocer 806 Market r 569 8th
Conti Albino C (Amelia G) (Rossi & Conti) h 1927 Irving av
Conti Libero reporter San Diego Sun r 1927 Irving av
CONTINENTAL ASSURANCE CO, Chamberlin Insurance Agency Agts, 301 Southern Title Bldg, 948 3d
CONTINENTAL CASUALTY CO, Chamberlin Insurance Agency Agts, 301 Southern Title Bldg, 948 3d
CONTINENTAL INSURANCE CO OF NEW YORK, M G White Agt, 241-243 Spreckels Bldg, 121 Bway
Contos Peter clk M J Walden r 554 5th
Contreras Anna wid John h 1516 W Redwood
Contreras Edwd r 2755 L
Contreras Frank S (Bertha) h 2755 L
Contreras Gilberto lab r 1516 W Redwood
Contreras Guillermo r 28 28th
Contreras G moldr Spreckels Savage Tire Co r 3092 C
Contreras H lab C S Hardy
Contreras Jos (Nettie) lab h 2636 N
Contreras Louis painter H V Lee Co r 3019 5th
Contreras Luz seam r 1445 Front
Contreras Manuel longshoremn r 516 West C
Contreras Maria S wid L O tchr Memorial High Sch r 1569 6th
Contreras Marie opr Sunshine Mfg Co r 1445 Front
Contreras Mary seam r 1445 Front
Contreras Modesto (Concha) lab h 2703 Congress
Contreras Virginia opr Sunshine Mfg Co r 1239 6th
Converse Helen tchr Memorial Junior High Sch r 102 W Grape
Conway Cath nurse St Joseph's Hosp
Conway John R clk Wellman Peck & Co r 1115 8th
Conway Marguerite C r 4360 Campus av
Conway Mary V r 3528 28th
Conway Nettie Mrs treas Fraternal Brotherhood r 1322 5th
Conway Peter V D (Laetitia) h 3528 28th
Conwell Archibald L (Maggie) h 1634 Brookes av
Conzetti Paul r 218 29th
Cook Adelaide wid Edwd r 4058 Randolph
Cook Albt J (Laura) slsmn Zellerbach Paper Co h 1261 Essex
COOK ALFRED S (Nellie) Manager R E Seol, r 3986 Kansas
Cook Allen B h 3880 Henry
Cook Arthur W (Annie M) clo clnr 3016 Beech h same
Cook Berry (Ruth) U S N h 2041 Columbia
Cook Carrie I Mrs steno S D Elec Ry Co r Coronado
Cook Chas (May) miller Irwin & Co h 2258 Kearney av
Cook Chas A (Ethel) Lieut U S N h 3718 31st
Cook Chas A (Mollie) rug clnr Cleanitorium h 1627 F
Cook Chas J (Gertrude) truck driver Triangle Transfer & Storage Co h 2028 L

CHAS. E. ANDERSON
Real Estate
Loans
Insurance
Exchanges
Hotel
Broker
745 E
Sw. Cor. 8th
TEL.
613-49

KEEP SMILING
PHONE
614-39

A. G. ECKOLS
CHIROPRACTOR
PALMER GRADUATE
Lady Attendant
Xray Laboratory Service
Hours, 10 a.m. to 6 p.m.
Saturdays,
10 a.m. to 4 p.m.
330-331
Union Bldg.

W. E. KIER CONSTRUCTION CO.
813 First National Bank Building
GENERAL CONTRACTORS
San Diego, California
Telephone, Main 2427

HOTEL CHURCHILL
AMERICAN AND EUROPEAN
NINTH AND C STREETS

ALL OUTSIDE ROOMS
ABSOLUTELY FIREPROOF
GEORGE L MAYNE, MANAGER

Cook Clayton (Mary F) gen agt Western Casualty Co of Denver h 3655 31st
Cook C S clk Home Supply Co r 1213 8th ?
Cook Dallas millmn Klicka Bros Co r 337 F
Cook Danl O (Ella) slsmn Simon Levi Co h 2310 6th
Cook Dorothy student r 1621 28th
Cook Edith L sec Legal Adjustment Bureau r 2661 A
Cook Edwin J (Elizabeth F) U S N h 1234 23d
Cook Elmer P (Angenette) h 2966 Union
Cook Erving S (Grace L) lab Klauber Wangenheim Co h 2475 C
Cook Erving S jr r 2475 C
Cook Eugene lab r 4556 41st
Cook Francis A (Kate E) auto mech h 252 S 37th
Cook Franklin E (Ruby W) Lieut U S N h 4084 Lark
Cook Fred (Sabina) millmn h 3504 Z
Cook Fred E clk P T & T Co r Lemon Grove
Cook F A firemn S D Cons G & E Co r 1928 Harrison av
Cook Geo barber r 615 8th
Cook Geo H r 4835 Idaho
Cook Harry E (Mary H) U S N h Fort Rosecrans Point Loma
Cook Hazel (Market Exchange) h 1011 Market
Cook H O propertymn Spreckels Theatre
Cook Jas W (Helen) stage driver La Jolla Stage Line r La Jolla
Cook John lab Rockwell Air Int Depot r Coronado
Cook John E (Susie) millmn h 2696 Newton av
Cook Josephine wid Frank maid 2437 2d
Cook J P r Golden West Hotel
Cook La Vancha r 2966 Union
Cook Leslie L (Hazel I) slsmn Modern Machine Co h 4563 Idaho
Cook Lewis C (May M) h 1948 G
Cook Lillian r 1440 Madison av
Cook Luella M artist 2507 4th h same
Cook Martha wid W E h 1420 7th
Cook Mary E clk Zoological Gardens r 1420 7th
Cook Minnie M r 2240 Commonwealth av
Cook Nettie Mrs pkr Bishop & Co r 2709 National av
Cook Owen r 1440 Madison av
Cook Porter lab r 4556 41st
Cook Reka Mrs h 1440 Madison av
Cook Robt r 1659 Logan av
Cook Roy A (Beatrice) slsmn W P Fuller Co h 3841 Bay Side Lane Mission Beach
Cook Ruth r 3880 Henry
Cook R J r 1055 6th
Cook Saml A insp U S N Public Wks r Lemon Grove
Cook Saml B r 3865 Florence
Cook Thos C (Ruth) bldg contr h 1621 28th
Cook Walter V (Lillie) mult opr h 3336 Dale
Cook Wm B (Agnes T) plumber W C Merritt Co h 1147 S 31st
Cook Wm J (Margt) cook r 1121 E
Cooke Allie A r 3704 Wabash
Cooke Eliza J wid Geo h 1437 University av
Cooke Francis A (Mattie F) canvasser S D Union and Tribune h 3704 Wabash av
Cooke Herman C pub San Diego News r 220 West F
Cooke Thos E auto opr El Granito Springs Bottling Co r 3704 Wabash
Cooke Walter A (Bertha H) h 2779 A
Cooke Wilmot F clk First Trust & Savings Bank r 3704 Wabash av
Cooke Zuella student r 3704 Wabash av

STOLL'S MULTIGRAPH Shop AND Advertising Bureau
PHONE 655-33
919 Fourth St.
MULTIGRAPHING
ADDRESSING
TYPEWRITING
MAILING
MIMEOGRAPHING
MAILING LISTS
Public Stenographer
L. M. STOLL, MGR.

P. M. DAIRY CO.
Manufacturers and Distributors of
Purity Dairy Products
COTTAGE CHEESE
ICE CREAM
BUTTER
CREAM
MILK KEFIR
12th & K Sts.
Phone, MAIN 3311
Butter and Egg Dept.-701 Fifth
MAIN 411

"San Diego's All Year 'Round Toyland"
PASSMORE'S BIRD AND TOY STORE
Phone 625-70
Alexander Noland, Prop'r
Canaries, Parrots and Gold Fish
Toys and Sporting Goods
1194-1198 SIXTH ST.
CORNER B

STEAMSHIP AGENT
659-12
--travel

S. L. KREIDER
239 SPRECKELS BUILDING
TICKETS OVER THE PRINCIPAL STEAMSHIP LINES OF THE WORLD
INFORMATION - LITERATURE - ITINERARIES
"We Ship Your Freight"

SHIPPING
659-12
--shipping

Cooks Helpers Waiters and Waitresses Local No 402 E B Connor sec 813 5th
Cooksey J E h 1759 2d
Cooksey Winnifred r 1060 4th
COOKSON ADA M Housemother San Diego Army and Navy Academy
Cookson Albt student r 3492 Lemon Grove blvd
Cookson Errol H (Harvey & Cookson) r 3492 Lemon Grove blvd
Cookson Geo A (Mary J) with Marston Co h 3492 Lemon Grove blvd
Cookson Wilson H student r 3492 Lemon Grove blvd
Coolbaugh Wm rest 133 F r same
Cooley A Roland r 3645 4th
Cooley Edwin h 3645 4th
Cooley Emma E Mrs h 2656 K
Cooley Geo H (Margt L) constable Justice Court No 2 h 4325 Sierra Vista
Cooley Geo R clk Union Title Ins Co r 4325 Sierra Vista
Cooley Guy W (Bertha) asst eng S D Cons G & E Co h 4073 30th
Cooley Harold L water tender S D Cons G & E Co r 4073 30th
Cooley John W yardmn Frost Hardwood Lmbr Co h 4073 30th
Cooley J Hugh (Lydia Z) mgr The Wiley B Allen Co h 4270 Ibis
Cooley J Ralph (Maude) broom mkr City Operating Dept h 727 19th
Cooley Leroy C clk Jones-Moore Paint House r 4380 Mississippi
Cooley Martha M r 3645 4th
Cooley Mary L tchr Memorial Junior High Sch r 4325 Sierra Vista
Cooley Norton E student r 4380 Mississippi
Cooley Oma h 635 15th
Cooley Ruth L r 4380 Mississippi
Cooley Saml R (Clemmie H) clk S D Cons G & E Co r 1943 Titus
Cooley Silas W (Minnie E) foremn City Park Dept h 4380 Mississippi
Coolledge Wm C (Lydia) sec-treas Army Dept Store h 110 Laurel
Coombes Jas W motormn S D Elec Ry Co r 1490 K
Coombs Edith I Mrs nurse Walter McKay r 1347 4th
Coombs Elwyn G (Edith) vulc 430 A h 1347 4th
Coombs Frank G (Lavina) firemn S D Cons G & E Co h 419 S Bancroft
Coombs Jack C (Madora A) bkpr U S Natl Bank h 3684 Park blvd
Coomer Clarence M r 1060 4th
Coon Fay S barber r 3185 Imperial av
Coon Louise Mrs prop Fifth Avenue House h 1248 5th
Coon Martha E wid S H h 3185 Imperial av
Coon Mary C Mrs h 310 Elm
Coon Wm (Pearl R) drftsmn S D Cons G & E Co h 4340 44th
Coonce Dorothy M salad mkr Hamiltons r 3570 Sisson av E S D
Coones Chas W (Emma) h 1653 10th
Coones Emma D slswmn G H Becker Co r 1653 10th
Cooney Bessie maid 2524 2d
Cooney Elizabeth Mrs r St Joseph's Hosp
Cooney Harold J (Ruth E) driver Borderland Express h 4170 Wabash av E S D
Cooney N E lab C S Hardy
Coons Erna student r 4192 Cleveland av
COONS MARION O (Mary) (Stephens & Coons) h 1734 Imperial av
Coons Merle V Mrs telep opr U S Naval Hosp r 3924 Park blvd
Coons Orville M (Merle) U S N h 3924 Park blvd
Coons Wm H pres Imperial Gypsum & Oil Co r Bakersfield
Coop Geo elev opr City Operating Dept r 918 C
Coop Louise C wid Ebenezer h 4033 Ingalls
Coop Marion I music tchr r 4033 Ingalls
Cooper Abraham tailor 1122 3d rm 309 r 615 8th
Cooper Anna wid G A h 1148 8th
Cooper Arthur H (Gertrude) garagemn h 4833 38th

IRWIN & CO.
Hay, Grain and Feed
Grain Bags
Wool Bags
Sack Twine
Coal, Wood
MFG.
POULTRY AND DAIRY FEEDS
Main Office
FOURTH AND K
Phones:
Main 440
663-01

JONES-MOORE PAINT HOUSE
WHOLESALE
RETAIL
Paint
Varnish
Roofings
Cor. 5th and A Streets

IF IT'S INSURANCE "Remember Gist"
Gilman A. Gist
Insurance Specialist
MAIN 188 444 SPRECKELS BLDG.
ETNA

LOS ANGELES
SAN FRANCISCO
OAKLAND

HUNTER, DULIN & CO.

PASADENA
SANTA BARBARA
HOLLYWOOD

GOVERNMENT, MUNICIPAL AND CORPORATION BONDS
FOURTH FLOOR, FIRST NATIONAL BANK BUILDING TELEPHONE, MAIN 5586

SUNSET
ENGRAVING COMPANY
DRAWINGS
ENGRAVINGS
SAN DIEGO, CALIF.
NINTH FLOOR
ELECTRIC
(TIMKEN)
BUILDING
MAIN 1517

Cooper Barney (Mildred) truck dr h 2870 Newton av
Cooper Bert janitor P T & T Co r 542 6th
Cooper Beverly S (Sarah M) slsmn Union Oil Co h 2660 K
Cooper Calvin (Jean) clk h 340 W Grape
Cooper Cath E wid J B h 140 W Washington
Cooper Chas C trainmn S D Elec Ry Co r 4588 Park blvd
Cooper Chas E lab r Encanto
Cooper Chas M (Mary B) auto mech h 432 32d
Cooper Cora G wid S P h 4604 Gilmore pl
Cooper Curtis box mkr S D Paper Box Co r 3183 Market
Cooper Edgar F (Talitha) under Sheriff San Diego County h 1219 W Lewis
Cooper Edson (Ella) mach S D Cons G & E Co h 3204 Clay av
Cooper Edwd L (Armilda) h 1767 2d
Cooper Edwin M (Fay T) athletic dir Army and Navy Y M C A h 4112 Jackdaw
Cooper Elizabeth M Mrs h 4437 Alabama
Cooper Ella R clk r 3204 Clay av
Cooper Ellis (Marguerite) U S N h 867 20th
Cooper Elvira wid Geo h 2912 29th
Cooper Emeline M tchr r 1040 Pennsylvania av
Cooper Emerson C (Malinda) h 3666 Herman av
Cooper Emily C wid E B h 1732 3d
Cooper Eugene P student r 3666 Herman av
Cooper Eva M Mrs h 1040 Pennsylvania av
Cooper Francis L r 2496 F
Cooper Frank D (Alice G) real est h 2496 F
Cooper Fred L electr Bway Strand Theatre r 945 8th
Cooper Geo L r 2280 Newton av
Cooper Harry W (Helen) r 646 A
Cooper Henry B (Irene) (Cooper & Nelson) h 3150 National av
Cooper Isabel h 4344 Campus
Cooper Jas (Mabel) cabt mkr Schiefer & Sons h 4084 Georgia
Cooper Jas L r 941 13th
Cooper Jean Mrs emp Lenox Cafeteria r 340 W Grape
Cooper Jean B prop The Book Nook r 3829 Georgia
Cooper Jerry r 124 Bway
Cooper Jesse carp S D & A Ry r 3561 Van Dyke av E S D
Cooper Leo F (Helen E) painter h 3140 Market
Cooper Margt Mrs h 2850 L
Cooper Milton D r 2496 F
Cooper Morris B (Ellen M) printer Acme Mailing Service h 4647 38th
Cooper Myron (Dorothy) slsmn Frederick L Brown Company h 2010 Soledad La Jolla
Cooper Noel H (Dora M) prop Antiseptic Wet Wash Lndy h 3489 National av
Cooper Oscar H (Nellie) pharm Nisbets Pharmacy h 2720 Bway
Cooper Ralph F (Grace) slsmn h 3936 Teak
Cooper Reta student r 4276 Cleveland av
Cooper Robt R (Helen M) carp h 1727 I
Cooper Rowan lndy wkr Antiseptic Wet Wash Lndy h 1020 National av
Cooper Roy lab P M Dairy Co r 2445 2d
Cooper Ruth M r 3666 Herman av
Cooper R T h 2142 5th
Cooper Sidney lab P M Dairy Co r 2445 2d
Cooper Sydney r Golden West Hotel
Cooper Thos H (Bertha) U S N h 2932 India
Cooper Wm (Louise M) U S N h 2411 L
Cooper Wm H (Annie) h 3183 Market
Cooper & Nelson (H B Cooper R D Nelson) gravel 646 1st

PHONE
MAIN 2325
ROGERS
CARRIAGE
WORKS
ALPY & KOLBECK
Proprietors
AUTOMOBILE
and CARRIAGE
REPAIRING
Bodies, Springs
and Wheels Made
to Order
635 2nd St.
San Diego, Cal.

WHITE FRONT GARAGE
Repairing, Tires, Accessories, Gas and Oil SPECIALLY EQUIPPED TOW CAR
HILLCREST, 2562-J FRED TYE, PROP. 900 UNIVERSITY AVE.

PLUMBING, HEATING, REPAIRING
REED BROS. CO. 727-733 SEVENTH STREET
SUCCESSORS TO
W. C. MERRITT CO. MAIN 852 SAN DIEGO

CO-OPERATIVE GROCERY, Wiley & Sherwin Props, 562-564 5th, Tel Main 6292 (See page 39)
CO-OPERATIVE LOAN SOCIETY, J H Shreve Pres, New Southern Hotel Bldg, 6th and B, Tel Main 5114
CO-OPERATIVE SHIPPERS, Wm C Greenleaf General Mgr, Local and Long Distance Hauling, Office and Warehouse, 304 11th Cor K, Tel 655-32 (See page 85)
Co-operative Transfer Co (C S Shook) 617 W Bway
Coover Violet Mrs lndrs Kelley Lndy Co r 4857 Del Monte av O B
Cope Fred C (Marion D) mach h 1343 Front
Cope J W r 1060 4th
Copeland Calvin L (Minnie L) canvasser S D Union and Tribune h 1205 12th
Copeland Dora Mrs h 7668 Girard av La Jolla
Copeland Frye A (Louise) capt sta 12 City Fire Dept h 544 Sicard
Copeland Geo (Minnie) h 4856 Del Monte av Ocean Beach
Copeland Isaac H (Anna) h 3812 Beta
Copeland LeRoy S (Nellie) lab P M Dairy Co h 3060 N
Copeland Lucien B (Alice) mgr The De Westcotte Co r Point Loma Homestead
Copeland Vera r 3013 Clay av
COPELAND WM W (Ida M) General Manager Eagle Drug Co Inc h 1427 Fern, Tel Main 5882
Copitas Gus clk Rabinowitz Bros
Copitas John clk G H Condoso r 930 7th
Copla Geo barber 616 W Market h same
Copner Nellie wid E W r 1811 Adams av
Coppard Carma C music tchr 3970 Utah
Coppard Percy A (Luro G) adjuster Wholesalers Board of Trade h 3970 Utah
COPPER SHOP THE, Thos M. Traylor Prop, Sheet Metal Work, Art Copper and Brass, 3030 University av
Coppola Matteo (Angeline) carp h 2371 Brant
Corado Ralph (Angie) painter h 3076 Imperial av
Corbett Danl hlpr Helping Hand Home r 1806 J
Corbett Henry (Isabel I) lab h 2865 L
Corbett John B (Marion E) with Marston Co h 3076 Boston av
Corbett Jos B (Mattie S) eng S D & A Ry h 2220 Kearney av
Corbett Kath E tchr S D High Sch r 320 Fir
Corbett Lillian M Mrs (Hotel Washington) h 423 F
Corbin Etta A tchr h 1936 Howard av
Corbin Hazel E (Mavis) br mgr Heller's Inc h 1237 Pennsylvania av
Corbin John B (Minnie T) lab h 3298 K
Corcoran Clara wid J T seam Standard Mattress & Furn Mfg Co r 1567 3d
Corcoran Henry J r Albany Hotel
Corcoran John W (Susanna L) warrant officer U S A h 1826 Mission av
Corcoran Viola with Marston Co r 1567 3d
Corcum Alice r 2143 5th
Cord Arthur E (Ruth B) slsmn E R Bladin r 4037 Pacific av E S D
Cord Chas B (Louise) membership dept Chamber of Commerce h 3765 Arizona
Cordage Fibre Co Luis Wolf pres fibre mfrs 964 5th rm 528
Cordeau Lena telep opr Y W C A r 621 C
Cordener J lab C S Hardy
Corder Pearl r 1135 Grand av Pacific Beach
Cordero Inez lndywkr r 153 15th
Cordero Pilar Mrs lndywkr Nu-Way Lndy r 153 15th
Cordero Preceliano (Pilar) lab S D Cons G & E Co h 153 15th
Cordes Deitrich r 3572 Logan
Cordileoni Benedetto (Maria) fishermn h 1760 India

West Coast LIFE INSURANCE COMPANY
PERFECT PROTECTION POLICIES
LIFE HEALTH ACCIDENT
A SERVICE THAT ENDURES
E. CROWE
DIST. MANAGER
338 Spreckels Bldg. San Diego
PHONE 649-52

PHILIP MAYER CO.
848 7th St.
Phone, Main 1853
AGENTS FOR
Baker Iron Works
Fairbanks, Morse and Co.
Wagner Electric Co.
Electrical Supplies
Motor Repairing
ELEVATOR and ELECTRICAL CONTRACTORS

PERCY H. GOODWIN CO.
GENERAL INSURANCE AND BONDS • REAL ESTATE, RENTALS AND MORTGAGES
1202 FOURTH STREET TELS., 668-97 668-98

PHONES:
OFFICE, MAIN 17
RES., HILLCREST 2295-J

For Bargains in City and Country
REAL ESTATE
Also Imperial Valley Land
Exchanges a Specialty

YOU WANT TO SEE THE ONLY
FRANK E. JONES
1015 7TH ST.

ROWE MOTOR SHOP

The House of Service

Washing
Greasing
Gas and Oils
Accessories
Vulcanizing
Gill Batteries
Battery Repairing
General Repairing

Eighth and C

PHONE
644-73

Cordiner Jas (Helen) meat ctr h 3941 Utah
Cordon Geo H fruits 827 W Washington r 730 7th
Cordon Thos mgr Salonika Club r 723½ 5th
Cordos Nick W (Ethel) cook Burnap Grill h 3257 J
Cordova Apartments 1931 Market
Cordova Bessie Mrs bkpr San Diego Apartments h 528 14th
Cordova John R (Bessie) lab h 528 14th
Cordray Alfd J (Georgia) h 1705 Winder
Cordray O J lab C S Hardy
Cordrey H Everett with Marston Co r 2220 5th
Cordrey Jas A (Cora E) bldr h 2148 Harrison av
Cordrey John C const mgr Balboa Investment Co Inc h 3051 El Cajon av
Cordrey Leslie M (Mary) painter h 2480 L
Cordrey Letha O wid E A h 4071 Kansas
Cords Virginia steno r 3711 32d
Cordtz Arthur D (Bertha J) h 2211 33d
Cordtz Arthur L r 4869 David pl
CORDTZ AUSTIN W (Lena B) (The Robt Cordtz Co) r La Mesa
CORDTZ ROBT CO THE (Robt H and Austin W) Out Door Advertising, Office 946 Front, Tel Main 2563, Shop 725 Columbia, (See page 71)
CORDTZ ROBT H (Floretta) (The Robt Cordtz Co) r La Mesa
Cordtz Rude C (Ada M) painter h 4869 David pl
Cordtz Violet J r 4869 David pl
Cordua Harney M (Olive V) mfrs agt r 840 B
Core John (Esther) U S N r 1266 Hendricks av
Corey Chas (Belle) r 3986 5th
Corey Fredk C (W R Middleworth Co) r 7816 Girard av La Jolla
Corey Louise M Mrs clk F L Cox r 4461 35th
Corey Martha Mrs phys 7816 Girard av La Jolla
Corey Sarah M Mrs h 2067 1st
Corey Wm gard h 7650 Bishops Lane La Jolla
COREY WILLIS C (Mary P) Real Estate, Loans, Insurance and Rentals, 733 National av, National City, Tel Nat'l 246, h 1941 Highland av, (See adv National City section)
Corey Wilson (Clara) r 3986 5th
Corfield Stephen H (Cora A) miner h 1874 Titus
Corish Jas carp r 1996 W Atlantic
Corlett Walter (Katherine) prop Concordia Apts h 830 G
Corn Jas W r 238 Bway
Corn Minnie Mrs housekpr 3781 Goldfinch
Corneil Cora W r 3204 Herman av
Corneil Robt F (Jennie) bldg contr 3204 Herman av h same
Cornelius Apartments 630 W Washington
Cornelius Hildreth A steno C A Johnson r 2504 A
Cornelius Ivarene W milliner Whitsitt's Hat Shop r 4061 Colonial av
Cornelius Jeane C student r 4452 Texas
Cornelius Mary E wid A W h 4452 Texas
Cornelius N L r 830 6th
Cornelius Walter (Madeline) h 1611 Fern
Cornelius W r 1540 6th
Cornell Alfd M (Cordia M) slsmn Crown Realty Co h 3436 31st
Cornell Allen D (Beatrice) porter B E Crain h 534 10th
Cornell Allyn (Cecile F) h 2042 F
Cornell Apartments 105 Hawthorn
Cornell Benj F slsmn Benj Rittoff r 765 6th
Cornell Bernice H student r 3926 Normal
Cornell Clara B Mrs artist 1555 9th r same
Cornell Dorothy telep opr r 1555 9th
Cornell Geo B (Ada K) h 4932 Del Monte av Ocean Beach
Cornell Geo E (Anna M) bldg contr 3926 Normal h same

HOLSUM BREAD
Southern California Baking Co.
125-171 FOURTEENTH ST
Phones: Office, 659-09 Factory 655-25

LOS ANGELES
SAN FRANCISCO

WM. R. STAATS CO.
—ESTABLISHED 1887—

PASADENA
SAN DIEGO

GOVERNMENT, MUNICIPAL AND CORPORATION BONDS
410 UNION BUILDING TEL. 642-09

Cornell Geo P r 804 3d
Cornell Harold D (Natalie S) phys 861 6th rm 717 h 4041 Hillcrest dr
Cornell Helen M tchr Fremont Sch r 1527 W Lewis
Cornell John D (Ella) cemnt contr h 1611 Fern
Cornell Margt A wid Mark r 110 Laurel
Cornell Maurice C slsmn r 3436 31st
Cornell Mira tchr r 110 Laurel
Cornell Nora boarding 110 Laurel
Cornellison Chas J slsmn r 1132 1st
Corner Alfd janitor r 869 11th
Corner Lee C insp Independent Egg Pool r Lemon Grove
Cornfeld Abraham (Cornfeld & Feinberg) r 843 13th
Cornfeld & Feinberg (Abraham Cornfeld Benj Feinberg) tailors 431 F
Cornijo E lab S D Elec Ry Co r 3286 Logan av
Corning Gardner D h 3776 1st
Corning N E lab C S Hardy
Cornish Claudia wid J E slswmn Hutton's Book Store r 1029 25th
Cornish Harry G (Lorinda M) slswmn Swift & Co h 4233 4th
Corns Ferne H steno Crown Realty Co r 2120 E
Corns Wm (Mayme) Crown Realty Co h 2120 E
Cornwall Darline steno Southern Electrical Co r 344a Southland Apts
Cornwall Hazel D telep opr P T & T Co r 1240 C
Cornwall Chas J h 105 Hawthorn
Cornwall Chas L U S N r 3035 Ivy
Cornwell Lester L h 3035 Ivy
Cornwell Lutie J Mrs with Marston Co r 105 Hawthorn
Cornwell Russell clk r 3035 Ivy
Cordemus Geo (Lois) gro and meats 1070 4th h 1132 7th
Corona Alfonso lab r 541 West A
CORONADO BEACH CO, Business Office Spreckels Co, 209 Union Bldg, 235 Bway
Coronado Country Club Major Colin G Ross sec office 235 Bway rm 312
Coronado Ferry ft of Market
CORONADO FISH CO (Paul Petrich) Whol Fish 867 Harbor, Tel Main 1553
Coronado Julian lab h 3743 Valle av
Coronado Marcelina Mrs h 2136 Newton av
CORONADO TENT CITY CO Business Office Spreckels Co 209 Union Bldg, 235 Bway
Coronado View Hotel fur rms 444 G
CORONADO WATER CO J D Spreckels Pres, Wm Clayton V-Pres, R G Dilworth Treas and Gen Counsel, F G Whitehead Sec, 209 Union Bldg 235 Bway
CORONER See County Coroner
Corp Carl C (Lelia) driver P M Dairy h 519 12th
CORR WILLIAM E REV Rector Church of Our Lady of Angels h 656 24th, Tel Main 1868
Corrado Ralph N stock kpr W P Fuller & Co r 3076 Imperial av
Corrales Frank J lab City Operating Dept r 1331 Union
Corrao Pietro (Gaetana) fishermn h 629 W Grape
Corrao Saml (Mary) fishermn h 1456 Columbia
Correa Aurelia Mrs h 864 State
Correll Francis W r 4924 Lamont Pacific Beach
Correll Jack H (Leona) driver h 2596 L
Correll Jas N r 4924 Lamont Pacific Beach
Correll Jas W (Pearl M) mach h 4924 Lamont Pacific Beach
Correll John H auto opr Union Ice Co r 2596 L
Corriere Herbt J student r 3792 10th
Corriere John A (Mary B) gro 939 University av h 3792 10th
Corriere Marie student r 3792 10th

SUPER SERVICE IN ALL LINES OF INSURANCE

Chamberlin Insurance Agency

Suite 301
Southern Title Bldg.
Phone Main
2505

MAIN 939

WHITE'S
WALL PAPER AND PAINT STORE

727 E STREET

RELIABLE SERVICE
AT
REASONABLE PRICES
REPAIRING BY EXPERTS

FRED A. HEILBRON
PLUMBING AND HEATING
1446 5TH ST
TEL. 632-53

PHONE 641-11 **H. A. CAMERON CO.** UNION BLDG.
THE OFFICE OF EFFICIENCY
EVERY KIND **INSURANCE** BETTER SERVICE

SOUTHERN SCHOOL OF SECRETARIES
"Better Business Training of Office and Clerical Assistants
Bookkeepers
Stenographers
Secretaries
Comptometer Operators
TEL. MAIN 2790
Ethel Hardy Robertson, Supt.

Corrigan Jas H auto mech r 6803 Imperial av Encanto
Corrigan Jas L auto mech R V Morris r 6803 Imperial av
Corrigan Miguel (Mary) paper hngr h 530 4th
Corrigan Nancy N wid John h 6803 Imperial av Encanto
Corrigan Paul S (Alma) h 3104 Bay av
Corrington Geo L (Nellie W) h 2101 Logan av
Corrles Frank (Mabel) tmstr h 3365 B
Corsaw Orel V Mrs r 2234 Dale
Corse Anna C r 1319 5th
Corson Ralph W (May) U S N h 4654 Boundary
Cortazar Beatrice r 2244 2d
Cortazar Bertha r 2244 2d
Cortazar Joaquin (Adela) atty h 2244 2d
Cortez Cleophus Mrs h 1781 W Atlantic
Cortez F lab Bent Concrete Pipe Co
Cortez John (Paula) tmstr h 113 25th
Cortez Maria h 1135 Crosby
Cortez Richd pantryman h 1045 S Evans
Cortez Thos tailor Milton The Tailor r 1627 Kearney av
Cortez Victor (Jessie) hlpr h 1135 17th
Corum Arletta student r 1315 State
Corum Clarence (Pearl) carp h 1315 State
Corum Louis M (Mildred) mining h 1309 2d
Corwin Adelbert E (Gertrude C) slsmn Simon Levi Co h 4662 Hawley
Corwin Edwd A (Anne) pres and mgr San Diego Soda Wks h 3552 31st
Corwin Frances student r 4662 Hawley blvd
Corwin Margt Mrs r 2309 5th
Corwin Sylvester E (Bertha I) foremn S D Cons G & E Co h 4121 Ohio
Cory M Maurice inv 1025 4th rm 304 r University Club
Coryell Clyde W (Gayle) Lieut U S N h 1715 Ft Stockton dr
Coryell Elizabeth tchr St Johns Parochial Sch r 729 19th
Coryell John E (Amy L) h 729 19th
Coryell Robt M r 729 19th
Coryn Herbt phys Point Loma Homestead r same
Cosby Ethel L Mrs cook r 3651 Alabama
Cosby Thos H (Agnes N) with Marston Co h 2043½ Columbia
Cosgrove Arnold S (Clara) asst cashr Sou Trust & Com Bank h 2212 Ft Stockton dr
Cosgrove Arthur (Louise R) pres Arthur Cosgrove Co h 144 Fir
COSGROVE ARTHUR CO, Arthur Cosgrove Pres, Arnold S Cosgrove Sec, Real Estate, Loans and Insurance, 932 8th, Tel Main 225
Cosgrove Bernice B r 144 Fir
Cosgrove Building 961 4th
Cosgrove Chris A (Ruby D) h 1072 22d
Cosgrove Roy (Hettie I) U S N h 1159 18th
Cosgrove Ruby D Mrs slswmn W F Taylor r 1072 22d
Cosio Frank (Josephine) truck driver h 446 West A
Cosio Manuel (Margt) lab h 1512 W Redwood
Coss John watchmn Rockwell Air Int Depot r 340 W Grape
Costa Juan (Marie) lab h 546 10th
Costa Patk (Cecilia) lab S D Cons G & E Co h 1728 Kearney av
Costa Vista Apartments (Mrs Ida L Thompson) 1615 3d
Costales David bootblk Jas Kasis r 656 5th
Costanzi Amedeo (Camilla) soft drinks 500 6th h 2168 National av
Costello Cornelio (Amanda) photo r 1676 Newton av
Costello Jos (Rita) h 1676 Newton av
Costello Mary r 1676 Newton av
Costello Mildred nurse r 227 B
Costello Raymon r 1676 Newton av

More Value for Less Money **WHITING-MEAD COMMERCIAL CO.** OF SAN DIEGO
Lumber, Plumbing Material, Paints, Pipe, Hardware, Roofing Paper, Electric Goods, Wall Board, Sash and Doors, Wrecking Department
Office and Warehouse, First N. E. Cor. G PHONE, MAIN 709 Wrecking and Lumber Yards 14th S. W. Cor. K, Phone 652-40
East San Diego Branch, 3923 University; Telephone, Hillcrest 3195-W

HAY = GRAIN = SEEDS
FRED C. SILVERTHORN & SONS
844 MARKET STREET TELEPHONE, MAIN 1059

Costello Wm M switchmn Santa Fe Ry h 1558 1st
Costenborder Clifford C (Orah L) carrier P O h 2240 Newton av
Costley Effie M wid W M with Marston Co h 3124 Thorn
Costley Saml r 2485 I
Cota Efren M (Clemencia) h 556 15th
Cota Emile lab r 4959 Euclid av
Cota Enrique B (Estefina) atty h 641 16th
Cota Eugene L (Ruth) lab h 1733 1st
Cota E lab C S Hardy r 1305 I
Cota F Mrs lndywkr Point Loma Lndy r Chula Vista
Cota F Edmundo clk Mexican Consulate r 641 16th
Cota Genuro (Lupe) lab h 1837 National av
Cota Guadalupe Mrs h rear 7603 Fay av La Jolla
Cota Henry cement wkr r 604 S 33d
Cota Jos (Marie) lab h 442 West A
Cota Juan (Rosario) lab h 5332 Florentine
Cota Manuel (Felicita) lab h 1127 Union
Cota Refugio lndy wkr r 1926 Kearney av
Cothenet Louis (Louisa) fur rms 536 4th h same
Cothworth Geo (Marjory) h 4844 Narragansett av
Cotral Jas G (Selina) (Beck & Cotral) h 1934 Front
Cotta Benita Mrs h 3667 Texas
Cotta Frank J (Emily) h 1570 4th
Cottardi Emilio lab r R D 3 Bx 629
Cottee Hazel r 3048 Laurel
Cottee Nathan C (Edith A) with Marston Co h 3048 Laurel
Cotter Chas O J clk Johnson Cigar Co r 229 F
Cotton Lizzie wid C L h 1456 9th
Cotton Oscar W (Violet) pres and gen mgr Pacific Building Company h 2432 Front
Cotton Saml C (Julia) tmstr h 7630 Eads av La Jolla
Cottrell Eugene S (Florence) cook h 2446 San Diego av
Cottrell Jos slsmn r Encanto Hts
Cottrell Leona student r 2446 San Diego av
Cottrell Leslie W hs mgr Cabrillo Theatre r 1451 F
Cottrell Wallace student Kelsey-Jenney Coml Coll r 1451 F
Cottrell Wm R (Lily) cabtmkr H J Gerard h 1451 F
Couch Ernest (Hattie) clk Benson Lmbr Co h 1971 National av
Couch Hattie A wid J W r 3256 J
Couch Lester lab P M Dairy Co r 15341½ Front
Couch Marie F Mrs bkpr H D Hubbs r 1300 C
Couch Rosa L r 2330 1st
Couchman Ezra H (Louisa J) h 2075 Franklin av
Couchman Geo E (Mary L) h 3216 Webster av
Couden Prudence r 4412 Georgia
Couenhoven Fannie wid J E r 544 W Hawthorn
Couenhoven Guy N (G Louise) carp h 544 W Hawthorn
Couenhoven Maude I actress r 544 W Hawthorn
Couffield Minnie Mrs steno W J Davis h 1137 17th
Coughlan Patk solr San Diego Sun r 930 7th
Coughlin David R (Belva G) (Caldwell Coughlin Co) h 3775 Front
Coughlin Etta M wid M J h 4251 Eugene pl
Coughlin Robt R slsmn Caldwell Coughlin Co r 3775 Front
Coull Lee W treas Adelphi Security Co h 3210 Ibis
Coull Wilfred L (Edna) painting contr 3210 Ibis h same
Coulomb Agnes E r 1315 27th
Coulomb Elizabeth A r 1930 30th
Coulomb Florence M with Marston Co r 1930 30th
Coulomb Malvina wid F E h 1930 30th

WM. F.
HARRIS
AUTO
PAINT
SHOP
TRUCK
LETTERING
18th and K
TEL. 612-45

C. J. HENDRY CO. Ship Chandlers and Naval Stores
FISHERMEN'S SUPPLIES
C ST., N. E. COR. INDIA TEL. 636-52

WASHING MACHINES
SEWING MACHINES
VACUUM CLEANERS
HEATING APPLIANCES
PORTABLE LAMPS
955 SIXTH STREET

Hartwell ELECTRIC COMPANY

ELECTRICAL CONTRACTORS
LIGHTING FIXTURES
MOTORS, MOTOR REPAIRING
MAZDA LAMPS
TELEPHONE, MAIN 318

Coulson Grover F (Mabel) U S N Recruiting Service r 3506 Anna E S D
Coulson John W (Anna) h 4519 Kensington dr
Coulson Robt hlpr Bake-Rite Cafeteria r 614 5th
Coultas Bramwell G musician r 1716 Bway
Coulter Chas H (Lucinda) h 4062 Goldfinch
Coulter Esther housekpr 3860 Adams av
Coulter Hortense h 3162 2d
Coulter Thos W mech r 620 3d
Coulthurst Lawrence student r 2420 G
Coulthurst Sherwin (Alice R) supt P O Sta D h 2420 G
Council H F lieut U S N r North Island
Counts Louise A maid r 3215 J
COUNTY ASSESSOR, Geo W Moulton, Court House
COUNTY AUDITOR, Chauncey R Hammond, Court House
COUNTY BOARD OF EDUCATION, A H Riddell (San Diego) Pres, Ada York (San Diego) Sec, M W Perry (Escondido), Guy Hudgins (National City), C N Vance (La Mesa), rm 2 Court House
COUNTY BOARD OF SUPERVISORS, Jos Foster Chairman, Mrs Mildred L Greene, E A Hornbeck, C L Good, T M Hurley, 2d Floor, Court House
COUNTY CLERK, J B McLees, Court House
COUNTY CORONER, Schuyler C Kelly, 1051 Front
COUNTY COURT HOUSE, ns Bway bet Front and Union
COUNTY DETECTIVE, Frank A Wisler, Court House
County Detention Home Mrs S A Anthony matron Mission Valley
COUNTY DISTRICT ATTORNEY, C C Kempley, 2d Floor, Court House
County Farm E J Bailey supt Mission Valley
County Farm Bureau see S D County Farm Bureau
COUNTY FREE MEDICAL DISPENSARY, Court House Annex
County Health Officer Dr Louis Strahlmann 500 Electric Bldg
COUNTY HORTICULTURAL COMMISSIONER, Robt R McLean, Court House Annex
COUNTY HOSPITAL, See San Diego County General Hospital
County Inspector of Apiaries Fred Hanson 4430 New Jersey
County Jail 1050 Front
COUNTY LAW LIBRARY, Harry J Place Librarian, 2d Floor, Court House
County Live Stock Inspector Walter G Oliver 3821 Arizona
County Physician Dr Otto G Wicherski Court House Annex
County Probation Officer, Herbt Sallee 1051 Front
COUNTY RECORDER, John H Ferry, Court House
COUNTY SEALER OF WEIGHTS AND MEASURES, Virgilio Bruschi jr, Court House Annex
COUNTY SHERIFF, James C Byers, County Jail Bldg, 1050 Front
COUNTY SUPERINTENDENT OF SCHOOLS, Ada York, Court House
COUNTY SURVEYOR, Ernest R Childs, Court House
COUNTY TAX COLLECTOR, Herbert A Croghan, Court House
COUNTY TREASURER, George W Heston, Court House
County Truant Officer, Chas E Shell 1051 Front
County Veterinarian and Live Stock Inspector, W G Oliver 3821 Arizona
COUNTY WELFARE COMMISSION, Emilie L Glorieux exec sec, rm 6 Court House
Courser Geo E (Harriet) capt Sta 2 City Fire Dept h 3504 Ray
Courser Grace M steno J W Freiden Inc r 3635 Park blvd
Courser Hannah M wid A T h 3635 Park blvd
COURT HOUSE, ns Bway bet Front and Union
COURT HOUSE ANNEX, near County Jail Bldg
Courtenay Margery wid G T h 4027 Ibis
Courtleigh Claude L acct S D-Calif Club r 561 21st
Courtney Andw J (Jean) police r 138 Hemsley
Courtney C H purser Star & Crescent Boat Co r 944 State

Johnson-Saum Company
FUNERAL DIRECTORS
LADY ASSISTANT
N. W. Cor. Fourth & Ash
TEL. 668-39

WHITSITT'S MILLINERY SUPPLY
WHOLESALE AND RETAIL
632-634 C Street
TEL. 631-02

BEACON HILL NURSERY
Shade Trees, Shrubbery, Fruit Trees, Bedding Plants, Roses, Seeds, Soils, Fertilizers, Ferns, Hanging Baskets
1901 Broadway - 633 68th, Encanto - 16th cor. Highland Ave. National City. Phone, Main 1124

Frank A. Salmons 1036 Fourth Street GRANT HOTEL BLDG. Phone Main 244
Insurance and Bonds
Writes All Forms of **Insurance**

Courtney Helen M tchr Normal Heights School r 2463 Dulzura av
Courtney Jas r Golden West Hotel
Courtney John (Sallie B) slsmn Showley Bros h 2463 Dulzura av
Courtney John D (Margt E) slsmn h 212 Sampson
Courtney John L (May) joiner U S Naval Hosp h 1720 Madison av
Courtney Jos F eng Sou Title Bldg r 940 3d
Courtney Kenneth clk Thearle Music Co r 2463 Dulzura av
Courtney Louise (Johnson & Courtney) r 4844 Narragansett Ocean Beach
Courtney May G Mrs h 1525 8th
Courville John J (Minnie E) reprmn Thearle Music Co h 1159 9th
Cousins Chas H (Tinny) bldg contr 343 10th h same
Cousins Nancy A wid W E r 937 Burns ct
Cousins Ward (Florence) slsmn r 3845 Front
Coutant Sarah E wid J B h 1302 Grand av Pacific Beach
Coutches Spiros (Crisanth) carp h 2031 Fern
Couto Frank (Mary) gard h 3144 Addison Pt Loma
Couts Geo A (Adella A) interpreter County Offices h 3768 Rose ct
Couts John F (Susan G) h 4258 Arguello
Couts J Forster jr (Sarah A) teller First Natl Bank h 4607 Maryland
Couts Lee G teller United States Natl Bank r 4258 Arguello
Couts Refugia A wid W B r 2528 B
Coutu Geo r 1825 Newton av
Couture Arthur A cigarmkr A Sensenbrenner Sons r 1229 10th
Couvrette Geo J (Laura M) dentist 2940 University av h 3770 Center
Couzens E R h 1640 Bway
Covalt Wm B (Fannie C) mech h 3380 Granada av
Cavarrubias Abelardo civ eng h 533 22d
Covell Belle Mrs telep opr P T & T Co r 1945 Albatross
Covell Leslie R wid Sam r 2206 Ft Stockton dr
Covell L E lab r 944 State
Coverly Carl W (Dora M) cond S D Elec Ry Co h 4629 Florida
Covert A pump opr City Operating Dept r 2330 Union
Covert Carl H clk Spreckels Cos r 3769 Park blvd
Covert Chas B (Jennie C) slsmn Simon Levi Co h 3769 Park blvd
Covert Crandall M welder r 3769 Park blvd
Covert Edwd W lab P M Dairy Co r 1127 F
Covert Geo L (Mary) h 1127 F
Covert Geo L jr painter S D & A Ry r 1127 F
Covert Ida I wid Frank dressmkr 3935 1st h same
Covert Wesley M clk Ingersoll Candy Co h 3145 31st
Covert Wm A cabtmkr Cal-Wood Mfg Co r 437 J
Covey Wynn P (Louise) housemvr h 4461 35th
Covey Lee B (Ora E) lab C S Hardy h 2338 Moore
Covieau Walter J (Phoebe E) mgr Caroline Apts h 2811 B
Covin Ray L promoter r San Diego Hotel
Covington Harry W carp r 1335 31st
Covington Jos A (Mayme) acct S O Co h 129 Brookes av
Covington Jos H (Mabel) motrmn h 2816 K
Cow Butter Store (W E Kell) 633 Bway
Cowan Clarence E (Mary D) (S D Stevedoring & Storage Co) h 3611 Texas
Cowan Fred H warehsmn Southwestern Grocery Co r 2496 I
Cowan John F Rev h 2102 G
Cowan Lyle F auto opr Smiths Taxicab Co r 926 3d
Cowan Naomi cashr Army Dept Store r 2496 I
Coward Harry S clk Simon Levi Co h 650 11th
Cowden Willa M tchr Logan Sch r 4045 Swift av E S D
Cowell Chas B carp Radford Building Co r 4070½ Van Dyke av E S D
Cowell Evelyn M slswmn Boston Store r 4122 Anna E S D
Cowell Fred h 1544 4th

WM. KONRAD HARDWARE Co.
BUILDERS' HARDWARE
GLASS
PAINTS
ROOFING
HAY & GRAIN
SEEDS
FUEL & FEED
BUILDING MATERIALS
4177 UNIVERSITY AVE.
East San Diego
HILLCREST 2584

Hotel Stowell
Los Angeles, Cal.
FIREPROOF
All rooms with Bath
$2.50 AND UP

ADDRESSING
CIRCULAR LETTERS
MAILING
TYPING
JACK MOORE
Multigrapher and Public Stenographer
NOTARY PUBLIC
PHONE 613-56
RES., HIL. 2414
416 Granger Block

THE BACH COMPANY • INSURANCE
CITY REAL ESTATE -- BONDS -- LOANS -- FARM LANDS
PHONES: MAIN 1841 MAIN 1842 614 ELECTRIC BLDG., 861 SIXTH ST.

ATLAS TRANSFER AND STORAGE
Local and Long Distance Hauling
CALL MAIN 2269
956 10th

Cowell Sybil D Mrs h 1769 Guy
Cowen Margt Mrs r 2108 Dale
Cowle Fred E (Margie) foremn Greene & Fleming r 1544 4th
Cowles Alfd E (Mary S) h 555 20th
Cowles Fredk E (Emma M) real est h 6835 La Jolla blvd La Jolla
Cowles John T (Harriet T) bkpr U S Grant Hotel r 1920 Front
Cowles Mary F h 4060 Alameda dr
Cowley Sadie wid A E r 3375 Herman av
Cowley Mary wid P J r 3440 National av
Cox Abram L (Charity M) meat ctr h 3835 7th
Cox Adeline K R N County School nurse h 4152 Hamilton
Cox Albt A bldg contr r Encanto Hts
Cox Alex gard h 4051 Mississippi
Cox Alice E Mrs asst Dr N L Brownell r 3790 Copeland av E S D
Cox Archibald auto opr Waite-Shaffer Co r 227 E
Cox Arthur M (Anna I) h 4711 Brighton av Ocean Beach
Cox Beatrice M student r 631 Raven
Cox Benj F (Dora M) h 1280 12th
Cox Bentley asst br mgr Heller's r 1492 K
Cox Byron F (Mary F) ironwkr h 2580 J
Cox B F sewer reprmn City Operating Dept r 4269 Altadena E S D
Cox Chas C (Elizabeth B) carp h 3680 4th
Cox Chas W (Grace T) U S N h 327 25th
Cox Clara Mrs h 631 Raven
Cox Clifford F (Helen E) slsmn h 4349 44th
Cox C Edwin (May H) clk Bledsoe Co h 3946 Illinois
Cox Edgar H motormn S D Elec Ry Co r 4344 Wilson av E S D
Cox Edna bkpr C C Clardy r 4269 Altadena E S D
Cox Effie student r 1710 Monroe av
Cox Eliza Mrs housekpr 1400 C
Cox Elmer A printer Tribune Co r 4580 47th
Cox Emma Mrs r 1825 Newton av
Cox Ernest J bell boy Botsford Hotel r 1048 6th
Cox Ervan J (Roberta A) U S N h 2546 J
Cox Frank L (Rosetta) gro 3405 Adams av h 4785 34th
Cox Frank W clk F L Cox r 4785 34th
Cox Fred H (Kath C) reporter Tribune Co h 2718 A
Cox Gabriel W (Ella) lab C S Hardy r 2660 Calhoun
Cox Geraldine clk r 4785 34th
Cox Harley W U S A r Rockwell Field
Cox Harriet B wid L C rest 907 4th r 1054 10th
Cox Harry (Marie L) h 2141 Albatross
Cox Harvey E (Elverta) h 1654 Union
Cox Herbt M clk Whitney & Co r 514 Palm
Cox Isabel r 3915 Alabama
Cox Jas r 1642 7th
Cox Jas F (Martha M) auto mech Arthur C McBride Mach Shop h 1237 Robinson av
Cox Jas M (Dora B) h 1622 A
Cox John W slsmn Crown Realty Co h 3728 Menlo av E S D
Cox Kath tchr State Teachers College r 1334 7th
Cox Kath S Mrs tchr Memorial Junior High Sch r 2718 A
Cox Leoline E wid W F clk Boston Store r 3171 Boston av
Cox Lester L lab U S N Supply Depot r 4344 Wilson av
Cox Louise waiter Burnap Grill r 1736 Front
Cox Meril C (Inez I) slsmn South Kuykendall Staats Co h 3675 Vermont
Cox Ollie C Mrs h 1254 12th
Cox Raymond W (Beulah) clk r 2660 Calhoun
Cox Saml slsmn Grable-Francisco-Bleifuss Co r 3533 Fairmount
Cox Sara M chf nurse U S Naval Nurse Corps h 2845 5th

WALL PAPER
PAINTING DECORATING TINTING GRAINING PAPER HANGING
RICHARD E. SEOL
1807 5th
Phone 641-29

SEE | YOUNG & CHAMBERLAIN | FOR
1126-1136 FRONT STREET
PREST-O-LITE BATTERIES, CARBURETORS, MAGNETOS, ETC.
EVER-READY WELDING SERVICE. AUTOMOTIVE ELECTRICIANS AND VULCANIZING

MILTON P. SESSIONS
GROWER AND IMPORTER
Landscape Gardener--Nurseryman
GROUNDS DESIGNED, PLANTED AND REMODELED
Office and Nursery--San Diego Ave., Cor. Mason St., Old Town Tel. Hillcrest 996-J

Cox Sydney D (Josephine) adv dept S D Union and Tribune h 4569 41st
Cox Thos lab Van Camp Sea Food Co r 2931 Imperial av
Cox Wm (Agnes L) h 3305 29th
Cox Wm H (Lucile B) h 930 Ft Stockton dr
Cox Wm J orchardist r Encanto Hts
Coxe Winthrop K (Bonnie) h 2834 I
Coxon Geo (Eevelyn) foremn Spreckels Savage Tire Co h 2228 Bancroft
Coy Mary J wid L I r 2704 29th
Coy Thos J r 1806 J
Coyle Harry F (Hilda A) bldg contr h 4721 Idaho
Coyle Owen r St Joseph's Hosp
Coyne A Theo r 3592 30th
Coyne Emma Mrs slswmn The White House r 3592 30th
Cozad Fannie E wid Jeremiah dom 204 W Washington
Cozad Frank (Mabel D) foremn S D Elec Ry Co h 2620 El Cajon av
Cozens Alice J Mrs massage 940 F h same
Cozens Chas B watchmn Holzwasser r 4165 Georgia
Cozens Helen G copyist County Recorder r Y W C A
Cozens Henry S driver Owl Cab Co r 940 F
Cozey The fur rms 961 4th
CRABTREE EDWIN HODGE (Genevieve N) Physician and Surgeon, Suite 410 First Natl Bank Bldg, 1007 5th, Hours 10 to 12 and 3 to 5, Tel Main 775, h 2435 C, Tel Main 7072
Crabtree Elmo G slsmn Crescent Realty Co r 3814 Texas
Crabtree Harriet G tchr Memorial Junior High Sch r 2805 Palm
Crabtree Luther J (Rena M) stockmn U S Naval Hosp h 901 W Maple
Crabtree Robt E (Teresa) slsmn Swift & Co h 2616 K
Crabtree Wm E Rev (Etta G) pastor Central Christian Church h 2805 Palm
Crabtree Winston C student r 3814 Texas
Craft Allen H (Isabel S) dep County Tax Collr r Chula Vista
Craft Paul C r 1471 Felspar av Pacific Beach
Craft Michl J h 3269 K
Cragin Carl E (Monteze R) aud S D Savings Bank h 3036 C
Cragin Cora Mrs hskpr Hotel Schneider r 615 8th
CRAG'S APARTMENTS (Mary E and Grace E Slater) Every Apartment Ocean View, also Perfectly Equipped for Housekeeping, 4925 Del Mar av, Ocean Beach, Tel Pt Loma 46-J
Cragun Calvin (Ethel) floormn Adair's Garage & Machine Shop r 4576½ Park blvd
Craig Agnes L Mrs r 225 S 28th
CRAIG ALBERT W (Jeanette) Representing Pacific Mutual Life Insurance Co, 410 Spreckels Bldg, 121 Bway, Tel 63961, h 4145 Ingalls, Tel Hillcrest 1932
Craig Alex B (Edna E) pharm H E Taylor h 306 Hawthorn
Craig Andw J (Annie) lab h 3220 Logan av
Craig Apartments 1020 E
Craig Augustus A printer S D Union h 225 S 28th
Craig Chas E h 4190 Mississippi
Craig Daisy M seam U S Grant Hotel r 237 West F
Craig Danl W (Harriet) prop Craig Apts 1020 E r same
Craig Dennis r 237 West F
Craig Earl F sign painter Hunt's Sign Shop r Bx 44 N S D
Craig Edwd B (Annie) gasmkr S D Cons G & E Co h 4559 36th
Craig Florence M Mrs milliner r 1155 12th
Craig Howard (Elizabeth) auto opr Wellman-Peck & Co h 4458 Alabama
Craig Hugh T (Adelaide) slsmn Frank E Jones r 4219 Highland
Craig Inez Mrs tailor 1802 Hancock r same
Craig Isabel J wid H U h 2659 Logan av

THE
Mission Hills School of Music
E. ALICE HOLMAN
Director
Downtown Office
Thearle's Studios
Tel. Main 22 and 628-07
Expert Teachers in All Branches
Music, Art
Dancing, Drama
Language
STUDIOS AT
Res., 131 W. Washington
3736 28th Street
4651 Oregon
CORONADO and OCEAN BEACH

Equipment Sales Co.
Radio Supplies
Theatre Equipment
Electric Signs
PHONE
641-79
402 B Street

DON M. STEWART
INSURANCE—BONDS—REAL ESTATE
950 Seventh Street Phone, Main 1515

The William Kettner Co. GENERAL INSURANCE
Tel., Main 2183 334-335 SPRECKELS BUILDING

E. J. DAILEY
ROOFING CONTRACTOR
WAREHOUSE 649 K ST SAN DIEGO TEL. MAIN 5270
RESIDENCE TEL. HC. 524W

GENERAL SPEEDOMETER CO.
J. T. ZOOK, MGR.
AUTHORIZED Johns-Manville Service Station
A C Warner Stewart Waltham Van Sicklen
INSTANT SERVICE
1120 UNION
TEL. 61143

Craig Kate Mrs boarding 2310 Park av h same
Craig Lillian M h 2829 Bway
Craig Milton T (Star R) r 1848 2d
Craig Mortimer (Louise) clk City Purchasing Dept h 953 20th
Craig M E Mrs h 2035 Bway
Craig Phoebe Mrs cook r 516 West C
Craig Roland E (Cath) clk Hamilton's h 1225 Lincoln av
Craig Rosie L wid Jos clk Klauber Wangenheim Co h 1233 Lincoln av
Craig Thos r 417 Market
Craigo Jos M (Anna E) h 1035 29th
Craik Robt J (Alice F) tmstr h 3210 Logan av
Crain B Ewing (Marion J) barber San Diego Hotel r 1336 Union
Crain Marion J Mrs hairdrs San Diego Hotel r 1336 Union
Crain Mark W (Florence M) carp h 1137 Bancroft pl
Crall John H (Buberta M) bldr h 3934 Gamma
Cram Allen Mrs h 1381 Coast blvd La Jolla
Cram Mildred r 1381 Coast blvd La Jolla
Cramer Frank lab r 414 G
Cramer Fritz J student r 1961 Julian av
Cramer Geo W (Bertha) baker 1955 Julian h 1961 same
Cramer Henry B (Susan) mgr G W Cramer h 2171 Logan av
Cramer Herman G (Doris) slsmn G W Cramer h 2020 Julian av
Cramer John V benchhd Dixie Lmbr & Supply Co r 4517 Winona av
Cramer Reuben E lab City Operating Dept r 332 F
Cramer Wm L (Madeline) mach F P Porter h 3960 Alabama
Crampston J F meat ctr C S Hardy
Crandal Alton L r 4620 Alabama
Crandal Wm E Lola E) carp h 4620 Alabama
CRANDALL ALICE HUFF DR, Physician and Surgeon, Diseases of Women and Children, Hours 10:00 to 12:00 A M and 1:30 to 4:00 P M, 1342 5th, Tel 63161 r same
Crandall Chas H (Gertrude L) h 1837 Spalding pl
Crandall Cly M r 4337 Cleveland av
CRANDALL-CROCKETT PAINT STORE (F W Crandall, O O Crockett) Distributors Sillers Paints, Varnishes and Enamels, 845 7th, Tel 64655 (See classified Paints)
Crandall Cyprian U h 4337 Cleveland av
Crandall Edgar C gard r 4067 Falcon
Crandall Frank V h 607 13th
CRANDALL FRED W (Mamie L) (Crandall-Crockett Paint Store) h 1850 Irving av
CRANDALL GEO H (Josephine) Locksmith G H Crandall Parasol & Key Factory, r 1342 5th
CRANDALL G HARRY (Alice H) Prop G H Crandall Parasol & Key Factory, r 1342 5th
CRANDALL G H PARASOL & KEY FACTORY, G Harry Crandall Prop, Parasols Covered, Keys Made While You Wait, 1342 5th, Tel 63161 (See page 72)
Crandall H C lab C S Hardy
Crandall Jefferson C machhd W J Glasson Planing Mill r 4411 Idaho
Crandall Jefferson L drftsmn W J Glasson Planing Mill r 4411 Idaho
Crandall Kenneth P shipping clk W J Glasson Planing Mill r National City
CRANDALL LEIGH H (Esther) (The Parasol Shop) Locksmith, Trunks Opened, Night Latches Installed, Keys Made While You Wait, 738 E h 3573 29th
CRANDALL L MRS, Artist, China Decorator and Teacher of China Water Colors, Oils, Pastel and Tapestry Painting, 3573 29th h same
Crandall O A cond S D Elec Ry Co r 3887 Villa ter
Crandall Paul E (Gladys) slsmn r 4904 Long Branch av Ocean Beach

LUNDY'S HOME OF FLOWERS . . . Member Florists Telegraph Delivery
Floral Designs a Specialty
FLORAL ARTISTS
1147 FIFTH ST. Tel. 621-23
High Grade Flowers

WASHING MACHINES
SEWING MACHINES
VACUUM CLEANERS
IRONING MACHINES

SOUTHERN ELECTRICAL CO.
WIRING - LIGHTING FIXTURES - MOTORS
3RD & E MAIN 4730 7TH & BDWY.

Crandall Ralph H student r 1342 5th
Crandall Roy E (Mary A) slsmn Munger Lndy h 2680 L
Crandall S A flusher City Operating Dept r 2680 L
Crandall Wesley C (Laura B) bus mgr Scripps Institute for Biological Research La Jolla
Crandell Thos W (Eva B) carp h 3505 Arnold
Crane Albt S (Mattie) compositor San Diego Sun h 3618 Grim av
Crane Alex T (Gertrude A) clk Union Title Ins Co h 3408 5th
Crane Alice B r 1940 3d
Crane Alice L tchr r 3040 Grape
Crane Carolyn M tchr r 3040 Grape
Crane Chas F (Joanna) hatter 740 6th and florist 920 Bway h 1204 Grand av Pacific Beach
CRANE CO, G T Brooke Local Mgr, Plumbing and Steam Supplies, 345 4th, Tel Main 4775-4776
Crane Dorothy E steno r 3040 Grape
Crane D E barber h 1336 Union
Crane Edwd O (Elizabeth) violinmkr 1028 13th h same
Crane Emeline L wid Henry r 2429 Market
Crane Emma N r 1771 Kearney av
Crane Ernest A (Emma N) eng h 1771 Kearney av
Crane E W slsmn J F McKnight r 3850 Thomas av E S D
Crane Fannie wid J H h 3931 Normal
Crane Frank (Mildred) cabtmkr Rockwell Air Int Depot r 2828 Franklin
Crane Fred R (Louise N) cond S D Elec Ry Co h 1916 Monroe av
Crane Harriet E cashr Sou Title Guaranty Co r 2555 5th
Crane Hope wid C F h 3040 Grape
Crane Jas L (Annette M) slsmn W J Bailey Co Inc h 1620 Robinson av
Crane Jos eng Van Camp Sea Food Co r 1771 Kearney
Crane Leonard W (Sophia M) h 3434 Jefferson av
Crane Lila H telep opr P T & T Co r 1140 16th
Crane Lillian I wid K L cashr Owl Drug Co r 3618 Grim av
Crane Louise N Mrs clk Wm T Taylor r 1916 Monroe av
Crane Lyle A ser sta opr Martin Ortlieb
Crane Martha r 3408 5th
Crane Mildred G telep opr P T & T Co r 2828 Franklin av
Crane M W lab United Dredging Co r 1176 Bancroft pl
Crane Olive F clk C F Crane r 1204 Grand av Pacific Beach
Crane Ransford S escrow clk Sou Title Guaranty Co h 4138 3d
Crane Robt D clk A Sensenbrenner Sons r 3867 Howard
Crane Rose P r 1204 Grand av Pacific Beach
Crane Ruth E student r 3040 Grape
Crane Stephen W clk Bishop & Co r 4116 Alpine av E S D
Crane Wm A (Mabel) rest 827 4th h 4036 3d
Craney I E r 480 Elm
Cranfill Chas E h 1908 F
Crankshaw Harry E (Esther K) clk S D Elec Ry Co h 3264 4th
Cranston Helen E with Marston Co h 2211 Madison av
Cranston Walter H (Lora) carp h 1512 Robinson av
Cranston Wyatt E (Myrtle C) reprmn S D Cons G & E Co h 3042 Olive
Cranzo Wm r 1053 10th
Crapp Wm H (Annie) prop Hotel Imperial h 715 Bway
Crary Chas L slsmn S O Co r 371 S Coast blvd La Jolla
Crary Marcia B Mrs r 371 S Coast blvd La Jolla
Crasp Wm miner r 133 W Bway
Craven Clifford M (Eva) U S N h 1156 14th
Craven T T Capt U S N Naval Air Sta r North Island
Craven Wm C (Sabra) h 1759 2d
Craw Frank W (Denia) h 453 20th
Crawford Anna Mrs r 516 West C

BURKE
HANFORD
HENDERSON
AND
EXCELSIOR
MOTORCYCLE
AGENCY
REPAIRS
STORAGE
ACCESSORIES
CLUB ROOM
LOCKERS
OPEN ALL NIGHT
718 FIRST
BET. F AND G
TEL. MAIN 1012

Western States
Finance
Corporation
AUTOMOBILE
FINANCING
GENERAL
INSURANCE
REAL ESTATE
621-2-3-4
ELECTRIC
BUILDING
TELEPHONE
649-11

BETSY ROSS AND KLEEN MAID BREAD
MANUFACTURED BY
SOLD BY ALL GROCERS
SNOWFLAKE BAKING CO.
701 SIXTEENTH ST.
652-03 MAIN 47

HARRY FISHER & CO.
GENERAL INSURANCE, REAL ESTATE, BONDS
240 C STREET

HARLEY-DAVIDSON MOTOR CYCLES
SAM McPHERSON
TEL. MAIN 1126
640-648 MARKET

Crawford Anna Mrs nurse r 3970 Goldfinch
Crawford Bernice steno Stickney & Stickney r 1800 3d
Crawford Beryl R tchr Emerson Sch r 1800 3d
Crawford Bros (C E G W and F F) garage 1169 16th
Crawford B Fay millhd r 1995 Newton av
Crawford Caroline wid J F h 3970 Goldfinch
Crawford Clarence E (Hazel M) (Crawford Bros) h 3024 Hawthorn
Crawford Cora L r 2455 L
Crawford C Madge Mrs clk Holzwassers r 3117 Webster av
Crawford Elizabeth M copyist County Recorder r 1720 2d
Crawford Ella wid R M h 3780 Oneida pl
Crawford Emma wid F J h 4016 Front
Crawford Floyd F (Frances E) (Crawford Bros) h 23 Palomar dr
Crawford Fred lab r 147 N Evans
Crawford Guy W (Madge) (Crawford Bros) h 3117 Webster av
Crawford Hanna wid F B h 4089 Front
Crawford Harriet J Mrs fur rms 1357 4th h same
Crawford Harry aviation mach 311 West G r 614 W Market
Crawford Jack R (Amanda) auto opr City Junk Co r 830 12th
Crawford Jas A h 3652 Louisiana
Crawford Jas B with Benson Lmbr Co h 2455 L
Crawford Jas K (Sarah F) h 5336 Mission dr
Crawford John window washer r 1016 6th
Craword John A (Belle) photo h 1620 Myrtle av
Crawford John E (Lorine) slsmn R T Dawson Co h 4626 Alabama
Crawford John W (Olive L) tmstr City Operating Dept h 1995 Newton av
Crawford Jos G storekpr S D & A Ry r 1137 Sutter
Crawford Josephine wid M A h 1620 Myrtle av
Crawford Leroy J (Daisy P) auto elec 929 Prospect La Jolla h 7590 Fay av same
Crawford Lottie L with Buchanan & Moore r 4016 Front
Crawford Luella wid J W drsmkr 1137 Sutter h same
Crawford Mary h 3652 Louisiana
Crawford Mary C wid A W h 2532 K
Crawford Mary J wid W H h 147 N Evans
Crawford Robt A elect R L Jennnigs r 404 32d
Crawford Saml (Nettie) carp h 404 32d
Crawford Seth M (Margt) aviation mech Rockwell Air Int Depot h 3236 Mission dr
Crawford Walter r 3780 Oneida pl
Crawford Walter C lab City Park Dept r 147 N Evans
Crawford Wm E (Laura E) clk h 3835 Teak
Crawford Wm H lab Southwest Onyx & Marble Co r 4659 44th
Crawford Wm W (Jessie A) phys 861 6th rm 400 h 1448 Dale
Crawford Winona T student r 404 32d
Crawley Allen B (Frankie C) slsmn F H Schneider r 3842 Mission E S D
Crawley Harry L baker F H Schneider r 3842 Mission E S D
Craycroft Mary r 320 Fir
Creahan Anna maid 1432 W Montecito way
Creamer Chas E (Tillie) auto mech h 332 Dodson
Creasey Edwin T foremn C S Hardy r Encanto Hts
Creech John D (Ida M) carrier P O r 3738 Pauly av E S D
Creech Ruth with Marston Co r 3738 Pauly av E S D
Creed Edith wid Frank h 1981 Bacon Ocean Beach
Creed John A r 1334 1st
Creed Jos W r 1334 1st
Creekmure Oscar r 840 16th
Creel Kenneth E musician r 3026 Date
Creel Lucile cashr Southwestern Grocery Co r Chula Vista
Creel Ward A (Iva M) slsmn G H Becker Co h 3026 Date

Office Phone, 242-w
Res. Phone, 175-W
R. F. Zimmerman
Plumbing and Heating Contractor
7921 Girard Street
La Jolla California

SERVOLEUM-- "THE FLOOR OF SERVICE"
OVER 500,000 SQ. FT. LAID IN SAN DIEGO
A MAGNESITE FLOORING FOR HOMES, STORES, OFFICES, ETC.
SPECIAL SERVICE FLOORING CORP. SEFTON BLDG.

RANCH-BUNGALOW
SPECIALIST SPECIALIST
Wm. J. Rickerson 415 C ST. - PHONE 614-75 A. D. Piersall

Creelman Chas F (Anna G) estimator S D Cons G & E Co h 2953 F
Creelman Frank A Kate) blksmth h 3953 Florida
Creelman Jas A (Agnes) florist h 4660 North av
Creelman Jas L (Maude F) meter rdr h 2949 F
Creelman J Donald (Helen L) pharm O F Hughey h 3220 30th
Creelman Laurence A (May E) h 2955 F
Creelman Lawrence L searcher Union Title Ins Co r 4660 North av
Creelman Mildred M wid Fred h 1360 Dale
Creese Raymond lab r 236 S 29th
Creigh Elizabeth M Mrs r 480 Elm
Creigh Ethel A branch librarian S D Pub Library r 480 Elm
Creighton Sydney E slsmn Motor Hdw & Equip Co r 3842 Goldfinch
Crell Wm F (Jean F) h 2327 Brant
Cremar Cath wid M D h 4495 Louisiana
Cremer Ralph T (Dorothy D) h 3353 Albatross
Crenshaw Helen V Mrs searcher Union Title Ins Co h 4803 Panorama dr
Crenshaw John M (Isabelle) carp h 4619 Hamilton
Crepeau Alphege H (Leah) barber L A Milburn h 126 W Date
Crepeau Leah O slswmn Jarrells r 126 W Date
Crescent Cleaners & Dyers (Lloyd McCune) 1558 5th
Crescent Fruit & Produce Co (Clyde McClure) 339 6th
Crescent Hemstitching Co (S P Trim) 525 C rm 201
CRESCENT REALTY CO (J F Thomas) Real Estate and Insurance, 934 8th, Tel Main 33
Crescent The fur rms 729 7th
Crescenzo Louis (Valentine & Co) r 3095 J
Cressell Edwd L (Mary J) plumber Radcliffe Plumbing Co h 4886 West Pt Loma blvd Ocean Beach
Cressie Constance r St Joseph's Hosp
Cressy Ernest r 3071 Ivy
Cressy Wm B r 3071 Ivy
Crest Apartments 3872 5th
Creswell David C (Mary J) h 917 18th
Creswell Lena osteo 1007 5th rm 508 r 917 18th
Creswell Mary J Mrs asst Lena Creswell r 917 18th
Creswell Minnie B wid R H matron Santa Fe Ry h 2010 National av
Creswell Oliver N mech R A Thompson r 1340 4th
Creswell Roy H musician r 2010 National av
Creswell Rufus M (Mary E) v-pres S D Marine Constr Co h 3700 3d
Creswell Wm P (Martha C) slsmn J F McKnight h 4061 Hawk
Creveling Ruth E Mrs sec Dr R G Sharp r Coronado
Crews Lycurgus C (Nellie) h 1628 B
Crews Nan tchr Garfield Sch r 1751 University av
Crews Robt C nurserymn r 1628 B
Creyts E J r 1060 4th
Cricher Geo (Louise) plumber 218 Cedar h same
Crichton Mary Mrs r 1933 Dale
CRICKET COFFEE AND TEA HOUSE (Daisy E Mitchell) Breakfast, Luncheon, Dinner, Closed Sundays, No Tipping, 1121 Prospect, La Jolla Tel La Jolla 216
Cridge Leslie E dept mgr Powell Motor Co r Coronado
Criger Cleo Mrs r 1219 Pennsylvania av
Crilley Mary Mrs r Encanto Hts
Crim Emma L wid J S h 3345 1st
Crimmins Mary r 2004 Monroe av
Crinnion Chas messgr r 828 G
Crippen Geo H (Melissa C) h 1347 Bway
Crippen Roy D (L Madeline) r 1347 Bway
Crisler John L lab Union Ice Co r 1853 Logan av

HOMES FURNISHED COMPLETE
Home Furniture Company
CASH OR CREDIT
TEL. 632-18
1240 5TH ST.

BOLTON COMPANY
W. A. BOLTON
N. B. BOLTON
General Insurance
602 ELECTRIC BUILDING
PHONE MAIN 4358

KELVINATOR
SAN DIEGO PULLEY CO.
SPRECKELS BLDG., BASEMENT
TEL. 625-35

SHAPIRO COMPANY
High Grade Bonds and Listed Stocks
Sold on Partial Payment Plan
THIRD FLOOR FIRST NAT'L BANK BLDG. MAIN 232

SHEET METAL WORKS
AIRPLANE SPECIALTIES
TANKS
CORNICES
AUTO BODIES
SKYLIGHTS
HOTEL WORK
DAVID R. COBB Sheet Metal Co.
830 7TH
TEL. 613-91

Formento's
DETECTIVES AND BUREAU OF INVESTIGATION
Licensed and Bonded
Bank References
All Work Strictly Confidential
DAY OR NIGHT
TEL. 64185
846 5th Street
Suite 202-3-4

Crispin Clement J (Julia M) h 3661 Arizona
Crist Nicholas (Mary) exp 3385 Acacia
Cristadoro Chas C sculptor r 701 Dover Pt Loma
Cristadoro Gertrude wid Chas h 701 Dover Pt Loma
Cristence Gotlieb lab r 933 11th
Cristler John L r 1853 Logan av
Criswell Benj clk r 930 7th
Criswell John W real estate 4622 Park blvd h same
Criswell Lewis (Anna) fishermn h 1601 Kurtz
Critcher Elizabeth M nurse County Hospital
Crittenden Howard B (Alberta) h 745 Robinson av
Crittenden Thos T (Threse) acct Southern Electrical Co h 3341 1st
Crivello Frank fishermn r 1936 State
Crivello Mossio (Anna) fishermn h 1620 State
Crivello Peter fishermn r 1936 State
Crivello Tillie r 1936 State
CrivelloVincent (Lena) fishermn h 1936 State
Croasdill Barbara H steno Klicka Bros Co r 1347 Grove
Crobar Jennie Mrs r 4405 North av
Crocker Emily B Mrs h rear 3171 F
Crocker Mary r 4781 41st
Crocker Wm A (Mollie M) auto mech h 3473 Newton av
Crockett Geo E (Viola) slsmn Shell Co of Cal h 546 19th
Crockett Evan S hlpr U S Naval Hosp r Y M C A
Crockett Isabella wid Chas h 546 19th
Crockett John (Ellen) h 1356 Union
Crockett Kath tchr Bishop's School La Jolla
Crockett Louise Mrs r 4910 Orchard av Ocean Beach
CROCKETT OREN O (Henrietta) (Crandall-Crockett Paint Store) h 208 W Fir
Croff Danl W (Achsah) confy 1547 Market h same
Crofft Margt Mrs h 814 B
Croft Frank A (Elsie) (Croft & Jones h 2838 Imperial av
Croft Jos (Carrie) longshoremn h 1944 Union
Croft & Jones (F A Croft H M Jones) clo clnrs 2751 Imperial av
Crofton Mary M Mrs tchr r 3815 Georgia
Crofton Robt A (Mary M) lab S D Cons G & E Co h 3815 Georgia
Crofts Wm H lab U S Naval Hosp
Croghan Fred H (Edith) (Croghan & Company) r Waldorf Hotel
CROGHAN HERBERT A (Mary E) County Tax Collector, Court House, h 3155 Kalmia
Croghan Thos (Alice E) r 3155 Kalmia
CROGHAN & COMPANY (F H Croghan) Stocks and Bonds, Securities Listed and Unlisted, 301-302 Owl Drug Bldg, 1025 4th, Tel 64896
Crolic Edwd (Della) (Crolic & Goldberg) h 936 11th
Crolic & Goldberg (Edwd Crolic Saml Goldberg) men's furngs 815 5th
Croll Anna Mrs lndywkr Antiseptic Wet Wash Lndy r 3627 Logan av
Croll Melvin H (Anna) driver S D Cons G & E Co h 3627 Logan av
Cromar Albt E (Willametta) carp h 4732 Muir av Ocean Beach
Cromer Carl E (Jessica) clk Irwin & Co h 3465 Florence
Cromer Clarence I (Minnie M) asst supt Prudential Ins Co h 3771 Pershing av
Cromine Thos r 1142 Union
Cromwell Geo (Elizabeth) asst eng Water Comn r 4125 Hermosa way
Cromwell Mary A wid Robt h 4009 Goldfinch
Cronan Wm P (Nellie G) Capt U S N h 2950 Park av
Cronberg Earl G with Marston Co r 4062 Daley av E S D
Crone Jeannette E office attndt Dr M H Arnold r 1908 5th
Croner Wm T (Edna M) elev insp h 2906 Logan av
Croner Howard lab C S Hardy r 4094 Klauber E S D

REAL ESTATE
EXCHANGES
RENTALS
LILA A. FITZPATRICK
1127 SIXTH STREET TEL. 649-53
INSURANCE
INVESTMENTS
LOANS

V. WANKOWSKI & CO., INC.
V. WANKOWSKI GEORGE D. EASTON
INSURANCE—SURETY BONDS PHONE, MAIN 2029 341-2-3-4-5 SPRECKELS BLDG.

Cronin Anna E clk City Operating Dept r 1311 24th
Cronin Dennis lab r 1303 K
Cronin Jas W eng County Hospital
Cronin Jos M (Elizabeth) meats 1132 25th h 532 W Grape
Cronin M D Mrs r 1414 College
Cronin T F groundmn S D Cons G & E Co r 1142 Union
Cronin Wm J clk Elliott & Horne Co r Hotel Tioga
Cronk Laura L wid J H h 333 W Washington
Cronkhite Caspar G (Charlotte) solr Master Clnrs h 2920 Lincoln av
Crook John J (Elizabeth A) railroad contr 2260 Ft Stockton dr h same
Crook Velma r 15 16th
Crookham Ida E Mrs h 2324 30th
Crookham Marie E steno U S N Public Wks r 2324 30th
Crookham Wanda T student Kelsey-Jenney Coml Coll r 2324 30th
Crooks Jas r 108 F
Cropper Wm H (Angie O h 4529 North av
Crosbie Albt G (Kate) lab h 3326 Mission dr
Crosby Anna r 1205 23d
Crosby Chester E (Carrie E) florist h 7643 Girard av La Jolla
Crosby David C (Lizzie L) real est 4930 Muir av Ocean Beach h same
Crosby Gordon K (Nettie M) h 5049 Niagara av Ocean Beach
Crosby Jos U S N r 1318 State
Crosby Josie Mrs clk Holzwasser h 1615 2d
Crosby Sara S Mrs h 963 Coast blvd La Jolla
Crosby Walter R (Neva) chef h 1763 1st
Crosby Wm W carrier P O r 1421 4th
Crosier Ed H (Addie M) carp h 4035 32d
Crosier Jason A student r 4602 32d
Crosier Mahlon J r 4602 32d
Crosier Percy M (Julia) clk P M Dairy Co h 4602 32d
CROSKEY ANDY C (Flora L) Plumbing and Heating, 323 F, Tel Main 2280, h 4072 Front
Croskey Edith L wid J K h 1946 1st
Croskey Richd K (Bessie DeW) mariner h 531 W Juniper
Cross Alfd r 1048 6th
Cross Chas r 563 5th
Cross Elizabeth r 1201 Ft Stockton dr
Cross Florence B Mrs sec Fredericka Home for the Aged r 1550 10th
Cross Harlan H metermn S D Cons G & E Co r 920 19th
Cross Ida M wid W T C h 127 Brookes av
Cross Irvin N tchr r 1520 Van Buren
Cross Jennie S wid D E h 1422 31st
Cross Jos A (Fannie M) auto opr City Fire Dept h 3050 Valle av
Cross LeRoy C (Rosie E) h 920 19th
Cross Lora E Mrs bkpr O K Chitwood r 3726 Ray
Cross Robt E L leather wkr r 1520 Van Buren
Cross Thos student r 127 Brookes av
Cross Urban barber r 911 6th
Crosson Esler E (Elizabeth) carp h 4533 Florida
Crosson Jos E mach r 4533 Florida
Crosson Marvel fnshr Burnell Photo Shop r 4533 Florida
Crosthwaite Albt student r 3827 30th
Crosthwaite Albt W auto opr C S Hardy r 3827 30th
Crosthwaite Benj H tmstr r 3827 30th
Crosthwaite Henrietta wid Frank h 328 Dodson
Crosthwaite Jas D slsmn r 636 C
Crosthwaite Louisa r 3827 30th
Crosthwaite M (Christina) pile dr h 2749 Newton av
Crosthwaite Wm J (Marguerita B) tmstr h 3827 30th
Crosthwaite Wm L (Jennie M) tmstr h 2131 Monroe av

IRWIN & CO.
Hay, Grain and Feed
Grain Bags
Wool Bags
Sack Twine
Coal, Wood
MFG.
POULTRY AND DAIRY FEEDS
Main Office
FOURTH AND K
Phones:
Main 440
663-01

Main 3377
C. W. Forrest
INTERIOR DECORATING
PAINTING
Sketches of Interiors
Wall Paper and Paper Hanging
Fresco Work
1854 Front St.

Since 1886
San Diego's Leading
Men's and Boys'
Outfitters
"LION" CLOTHING CO.
Southeast Corner Fifth and "E"
Where You Always
Pay Less for Clothing
Furnishings and Shoes
of Quality

INSURANCE
REAL ESTATE
NELSON L. COLEMAN
214 C STREET TEL. 631-31
MORTGAGE
LOANS

ROBERTS
WATCHMAKER AND JEWELER
1165
FOURTH ST.
CORNER OF B
San Diego, Cal.

Croston Anna B h 1642 7th
Croston Jack A (Margt) musician Colonial Theatre h 1891 Titus
Crothers H F r Maryland Hotel
Crothers John waiter h 3527 Kettner blvd
Crotty Dora H wid Geo bkbndr Frye & Smith r 3063 Woolman av
Crotzer Claude K (Lillian A) U S N h 3778 Mississippi
Crouch Chas C (Iva M) (Crouch & Sanders) h 2525 San Marcos av
Crouch Chas W musician r 2525 San Marcos av
Crouch John C W (Mary E) cook h 2222 Dwight
Crouch Julia W wid Levi r 3453 Elliott Loma Portal
Crouch L Jerome collr S D Savings Bank r 1069 10th
CROUCH & SANDERS (Chas C Crouch, Hugh A Sanders) Attorneys-at-Law, Suite 666 Spreckels Bldg, 121 Bway, Tel 664-46
Crouse Lena P Mrs member City Board of Education r 2600 1st
Crouse Warren M (Lena P) sec Sefton Inv Co h 2600 1st
Crouse Wm auto opr r 1806 Logan av
Crover Frank J (Christina) (North Park Furn Co) h 2877 University av
Crow Lee (Susan E) carp h 4564 41st
Crow Saml J (Eva M) bkpr P M Dairy Co h 4065 Iowa
Crow Wm H mech J W Freiden Inc r 1228 C
Crow Jesse M (M Ethelyn) bicycles 2265 Logan av h 2261 same
Crowder Josephine clk Whitney & Co r 4024 Swift av E S D
Crowe Arnold T (Helen L) pharm h R F D 3 Bx 700
Crowe Caroline E r Encanto Hts
CROWE ELMER (Birdie) District Mgr West Coast Life Insurance Co, 338 Spreckels Bldg, 121 Bway, Tel 649-52, h 3052 Palm
Crowell Allie E wid F C h 1652 3d
Crowell Archibald F filter opr Water Comm r 1330 W Washington
Crowell Ella h 7650 Fay av La Jolla
Crowell Francis B r 2734 Main
Crowell Francis O (Frieda) mariner h 2734 Main
Crowell Harry L (Alice M) clk Police Dept h 1330 W Washington
Crowell Herman M (Clara M) pipe fitr h 1928 Titus
Crowell Howard H (Irene M) h 1364 College La Jolla
Crowell Merton D (Abbie M) meat ctr C S Hardy h 3028 Madison av
Crowell Victoria H r 1364 College La Jolla
Crowl Amos T h 2172 Front
Crowl Grace r 2172 Front
Crowley Avis student r 1267 18th
Crowley Elva M student r 1267 18th
Crowley Emma r 1407 2d
Crowley Emmett slsmn Bishop & Co r 3771 Fairmount
Crowley Geo (Pauline) prop King George Hotel h 7th ne cor E
Crowley James (Susan I) mgr Amelia Apts 901 10th r same
Crowley Jas F (Thalia B) painter 1267 18th h same
Crowley John D (Margt) h 1104 W Thorn
Crowley Justine cashr r 240 W Beech
Crowley Louise M wid A F h 240 W Beech
Crowley Lucy Mrs r 944 12th
Crowley Simeon W (Elizabeth) lab City Operating Dept, h 2004 S 40th
CROWN REALTY CO (Wm Corns) Real Estate, Loans, Exchanges, Ranches, Business Chances, 743 E, Tel 631-91
Crownover Clem R (Ella) teamstr h 2645 Boston av
Crownover John M (Magdalena) driver Klauber-Wangenheim Co h 1319 I
Crownover Jos rancher r 2645 Boston av
Crowshaw John H painter Union Oil Co h 314 E
Crowther Plooma P h 630 W Washington
Croxell Fred J (Francisca) slsmn W E Shaw h 3705 Arizona
Croxell Thos r 3705 Arizona
Croy Annie E wid J T V r 2108 31st

HALL'S
TYPEWRITER
SERVICE
PHONE 665-37
Underwood
Specialists
Hammond Agency
All Makes Rented
Repaired
Bought and Sold
Cleaning
Overhauling
Service and
Satisfaction
134 B STREET
SAN DIEGO

DIAMONDS. WATCHES AND JEWELRY ON CREDIT
CALIFORNIA JEWELRY COMPANY
PHONE, MAIN 3667 ◆ 852 FIFTH STREET ◆ SAN DIEGO, CALIF.

POULTRY, BEES, GARDEN SUPPLIES
630 E STREET STILES POULTRY SUPPLY CO.

Croy Clyde E brakemn S D & A Ry h 2108 31st
Croy Ethelwyn nurse r 2108 31st
Croy Harold I (Harriet D) shoe repr 529 G h 2836 Chestnut
Cruikshank Elva r 1820 4th
Cruikshank Geo H phys 1007 5th rm 515 h 1820 4th
Crum Cath E wid H W r 2128 E
Crum Gay (Edna M) purch agt Motor Hdw & Equip Co h 4053 Goldfinch
Crum Jas A cabtmkr Schiefer & Sons r 1345 5th
Crum Sherman W real est 426 B r National City
Crumpton Ida D waiter r 869 11th
Crus Manuel (Maria) lab S D & A Ry h 1705 Main
Crusan Hazel R bkpr Coburn Machine Co r 1331 4th
Cruse Geo C (Grace) cook h 406 W Beech
Crutcher Harry H (Pearl) metal wkr h 4614 Edgeware rd
Crutcher Lillian E wid J M r 1152 22d
Crutcher Pearl Mrs with Marston Co r 4614 Edgeware
Crutchfield John M (Veta) firemn City Fire Dept h 2321 Harrison av
Cruver Sylvia r 3030 Grape
Cruzat Chas H waiter r 307 12th
Cruze Angela Mrs h 1966 Newton av
Cruze Arthur D (Rita) emp Elec Lndy Co h 1227 Scott Pt Loma
Cruze A lab S D Elec Ry Co r 1673 Newton av
Cruze Celia r 1966 Newton av
Cruze Clara r 1966 Newton av
Cruze Geo A auto opr r 831 8th
Cruze Manuel lab r 515 9th
Cruze Marshall V (Vera) (Rapid Transfer & Storage Co) h 1154 9th
Cruze Rita Mrs lndywkr r 1227 Scott Point Loma
Cruze Vera N emp P M Dairy Co r 748 12th
Crystal Filter Co The (J J and E M Ryder) water purifiers 2813 B
Cuadra Carmen G wid Garcia h 4745 Hamilton
CUB SHOES FOR BOYS, For Sale By Lion Clothing Co, 5th se cor E
Cudahy Packing Co The J I Lewis mgr 437 K
Cuddeback Frank L (Mate P) h 4121 Randolph
Cuddihy G T Lieut U S N r North Island
Cudney Andw B (Mary M) h 4576 North av
Cuellar Frank car clnr r 1224 California
Cuenca Jos (Edna) h 4628 Adams av
Cuevas David clk W U Tel Co r 2227 K
Cuevas Henry (Mary) foremn K Houden Co h 1227 Scott Point Loma
Cuevas Mary lndywkr Sanitary Lndy Co r 3014 Imperial av
Cuevas Natividad wid F R h 2227 K
Cuevas Ralph D slsmn Auto Exhibit & Wrecking Co r 2227 K
Cuff Wm (Martha) slsmn h 1242 State
Cuhel Marie E maid 2333 Albatross
Culbert Jas (Alice V M) cashr Cudahy Pkg Co h 4075 Front
Culbertson Albt L carp r 1440 1st
Culbertson Edna M Mrs (Merrill & Culbertson) r 1351 5th
Culbertson Glenn R vulc r 3843 Valle av
Culbertson Kate W wid W M h 2611 I
Culbertson Rose M nurse U S Naval Nurse Corps r 2845 5th
Cullen Arthur W clk Hotel Harvard
Cullen Benj T (Hazele) auto ser sta 2571 4th h 3948 10th
Cullen Chas C auto repr B T Cullen r 2766 A.
Cullen Jas J (Cecelia A) U SN h 3738 Texas
Cullen J Frank (Esther M) h 2042 F
Cullen Mary wid Arthur r 2766 A
Cullen Walter E painter h es Fairview 1 n of Imperial av
Cullen Wayne V (Madge) auto mech h 3025 Palm
Culley Geo O (Lillian M) chief clk S D & A Ry h 1743 Union

FLOOD MOTORS CO.
DISTRIBUTORS
UNITED TRUCKS
Sales Service Parts
PHONE, Main 776
Cor. 15th and E Streets
SAN DIEGO

L. R. MILLER
BOILER SHOP
Boilers and Tanks Bought and Sold
Repairing
Flue Welding
Oxy-Acetylene Cutting and Welding, and Miller Seper Saver
620 STATE
TEL. MAIN 480

WARRENITE-BITULITHIC PAVEMENT
WARREN BROS. CO. Home Office, 9 Cambridge St., Boston Mass.
LOCAL OFFICE, 309 GRANGER BLDG TEL. 643-02

The Worth Co.

KUPPENHEIMER
GOOD CLOTHES

Charles Dodson

Fire Insurance

Notary Public

730 F ST.

PHONE MAIN 1022

OLIVER MEAL & OIL CO.

Manufacturers of

FISH OIL

FERTILIZER

POULTRY FOOD

LAWN DRESSING

841 Harbor St.

P. O. Box 796

San Diego, Cal.

Culley Minnie L wid A P h 2521 B
Cullinan Clara L r 4733 35th
Cullinan Myra wid Wm h 4733 35th
Cullinane Michl M (Julia) foremn City Operating Dept h 4153 4th
Cullough R M r 742 Market
Cullums Frank C (L Pearl) h 3681 Herman av
Culmer Ausmon E (Flora L) optician San Diego Optical Co h 4227 Georgia
CULMER W HARRISON, Resident Manager Old Colony Club, Inc, r San Diego Hotel
Culp Angie M r 1106 G
Culp Anne R tchr Sherman Sch r 718 Ash
Culp Chas H driller r 1106 G
Culp Howard S (Margt A) geologist h 1070 Cleveland av
Culp John W (Emma F) carp h 3904 Albatross
Culp Laurence O r 1070 Cleveland av
Culp Lorena M telep opr P T & T Co r 1070 Cleveland av
Culp Rebecca tchr r 718 Ash
Culp Saml E meat ctr h 1106 G
Culpepper Chas L (Elvira M) metermn h 2247 Logan av
Cultis Merle L (Ethel) glazier h 2251 Logan av
Columbian Realty Co C C Marsh pres 964 5th rm 226
Culver Auto Camp Grounds J V Culver mgr 4336 Taylor
Culver Burton G shtmtlwkr G R Steele r 2429 Market
Culver Edna C Mrs tchr Brooklyn Sch r 3071 Bway
Culver Edwd H (Edna) asst eng S D Elec Ry Co h 3071 Bway
Culver Frank L (C Isabel) rancher h 3759 31st
Culver Fredk D (Elizabeth C) atty 121 Bway rm 213 h 4557 Kensington drive
Culver Geo G (Mabel) plastr h 3512 Newton av
Culver Geo W (Elizabeth) h 2429 Market
Culver Ida M Mrs housekpr 4135 Ibis
Culver Jas G (Mary F) h 4334 Taylor
Culver John V (Flora) mgr Culver Auto Camp Grounds h 4336 Taylor
Culver Mary L steno r 3209 Grim av
Culver M P r 1030 17th
Culver Watson W (Lillian A) apiarist h 3209 Grim av
Culver Wm R (Ethel) mach S D Elec Ry Co r 4557 Kensington dr
Culverwell Ernest A (Wanda M) elect eng r 3504 Grim av
Culy Frank O (Bessie) truck driver h 3984 Arizona
Cummings David B gen contr 3202 Main r same
Cummings Dora M r 3081 El Cajon av
Cummings Elton B (Ruby) brakemn h 2138 Julian av
Cummings Francis M clk L N Skinner r 1400 C
Cummings Frank (Lina T) min eng h 3851 Centraloma dr Point Loma Hts
Cummings Grace student r 2144 L
Cummings Harry D (Anna E) U S N h 2340 Union
Cummings Irene Mrs r 1769 Guy
Cummings Jas (Gertrude) eng h 1106 F
Cummings John hlph W A Crane r 905 12th
CUMMINGS JULIA C wid J H, bkpr Fish and Game Commission and Notary Public, Suite 201 Municipal Pier Bldg, Tel Main 3351, h 3853 3d
Cummings J R slsmn Cabin Beverage Co r 4146 Mentone E S D
Cummings J W electr Southern Electrical Co r 3904 Center
Cummings Kath L wid Frank with Marston Co h 3585 5th
Cummings Louis H (Lucy) yardmn Hillcrest Lmbr Co h 3852 3d
Cummings Margaret Mrs r 3584 5th
Cummings Nephi W (Monida) tchr State Teachers' College h 1302 Grove
Cummings Perry gas mkr S D Cons G & E Co r 2127 Highland av
Cummings Walter A carp h 1468 State

FINTZELBERG & STEINMETZ
Insurance, Rents Collected, Property Managed
926 SEVENTH STREET ESTABLISHED 1886 PHONE, MAIN 829

New York
Chicago
San Francisco
Seattle
Portland

BLYTH-WITTER & CO.
Government, Municipal and Corporation Bonds
FIRST NATIONAL BANK BLDG. MAIN 5500

Los Angeles
Pasadena
Oakland
Hollywood
Santa Barbara

Cummins Anna I wid Thos server r 2163 Logan av
Cummins Carl C (Fern) eng S D & A Ry h 2875 Main
Cummins Caroline S head mistress Bishop's School La Jolla
Cummins Jas (Bridget) motrmn S D Elec Ry Co h 4502 37th
Cummins Peter H student r 4502 37th
Cundell Chas B meats 5015 Newport av Ocean Beach r 1981 Bacon same
Cundiff Henry C (Emma B) janitor San Diego Museum h 1235 Pennsylvania
Cunha Danl C (Mary S) h 3912 30th
Cunning Mary F wid T H h 2147 Ft Stockton dr
Cunningham Abram K (Mary M) painter h 401 32d
Cunningham Absalom B (Dollie B) chf dep County Auditor h 5157 Hawley blvd
Cunningham Amy L Mrs h rear 4704 Del Monte av Ocean Beach
Cunningham Anna B wid Z T h 4354 Alabama
Cunningham Bessie clk U S Veterans' Bureau h 2065 Union
Cunningham Douglas clk r 961 4th
Cunningham Eliza A wid G M gro 3704 Valle av h same
Cunningham Elizabeth E r 1916 3d
Cunningham Florence Mrs clk Holzwasser, r 961 4th
Cunningham Gilbert (Evelyn) auto supplies 3760 30th h same
Cunningham Jas E (Elizabeth) U S N h 912 S 26th
Cunningham John A (Dixie) clk h 3108 5th
Cunningham John B r Golden West Hotel
Cunningham John F (Emily) slsmn Snowflake Baking Co, h 4974 West Pt Loma blvd, Ocean Beach
Cunningham John P (Lillian) clk Holzwasser h 120 22d
Cunningham Jonathan C (Florence V) firemn City Fire Dept h 3070 Grape
Cunningham Jos D (Marion B) h 3718 Vermont
Cunningham Marguerite clk Sun Drug Co r 2107 India
Cunningham Martin G (Minnie A) prop Parlor Camping Outfit Co h 2222 30th
Cunningham Mary wid J J r 3620 Cottonwood
Cunningham Maurice H (Lillie S) carp h 4144 30th
Cunningham Saml E (Beatrice) slsmn Imperial Date Gardens h 1207 14th
Cunningham Wanda wid Carl r 532 22d
Cunnison Geo P (Ruth A) carp h 744 Robinson av
Cuny Margt r 1756 Logan av
Cuplin Michl tmstr Western Metal Supply Co r 4214 Colonial av E S D
Cupp Ora M tchr S D High Sch h 1205 12th
Curby Wm F (Nora) h 4121 Cleveland av
Cureton D r Golden West Hotel
Curfman Elmer W (Anna) housemn U S Grant Hotel h 3912 Utah
Curiel Ramon (Concha) lab S D Elec Co h 1302 California
Curl Bruce lab City Operating Dept r 120 S 18th
Curley Danl F lab S D Cons G & E Co h 4140 Florida
Curley John lab S D Cons G & E Co r 4140 Florida
Curley Jos W (Christine) eng h 2246 National av
Curnutt Geo baker Snowflake Baking Co r 4841 Saratoga av Ocean Beach
Curr Frances R Mrs h 3105 5th
Curran Anna drsmkr 1468 3d r same
Curran John (Tena) brklyr h 38 N Evans
Curran Josephine C head waiter Hotel Churchill r 1069 10th
Curren Violet B asst Dr J E Hileman r 4012 Illinois
Current John B (Rosa N) trav slsmn h 4802 Utah
Currey Delbert A chiropodist 1007 5th rm 701 r Encanto Hts
Currie Dennis H (Janie) h 3681 5th
Currie Edith r 621 W Bway
Currie Myrtle wid J F clk Army & Navy Y M C A r 1218 1st
Currie Nicholas J (Anna) carp h 327 S 38th

Multigraph Letter and Printing Service of
The AMERICAN MULTIGRAPH SALES CO.
Multigraphing
Printing
Mailing Service
Promoters of Direct by Mail Advertising Campaigns
333-4 Union Bldg.
Phone 646-14

VREELAND
Artist Photographer
BEST IN THE WEST
In Our New Modernly Equipped Studio
VISITORS INVITED
1047 5TH
PHONE 616-58

ROOFS
APPLIED
REPAIRED
PAINTED
BENTON ROOF & PAINT CO.
"THE PAINT SPOT"
1035 7TH MAIN 1860
ROOFING
SOLD IN ROLLS
PAINT-VARNISHES
ENAMELS

PHONE 641-11 **H.A.CAMERON CO.** UNION BLDG.
THE OFFICE OF EFFICIENCY
EVERY KIND INSURANCE BETTER SERVICE

EMMA EGBERT WILLIAMS
President

HEBRON HOME

FOR AGED PEOPLE
(Incorporated)

Undenominational

Established by
EMMA EGBERT WILLIAMS

28 Years Experience in caring for aged people

1825 NEWTON AVE.

PHONE, MAIN 3869

SAN DIEGO, CAL.

Currie Wm R mach r 3681 5th
Currier Anthony lab r 3028 Hugo Point Loma
Currier Earl D U S N r 3136 Herman av
Currier Edwd E (Marie E) painting contr 3136 Herman av h same
Currier Frank meat ctr C S Hardy
Currier Frank B clk Hotel Commodore r 815 3d
Currier Geo P (Mary E) mech Motorcycle Garage h 1945 Kearney av
Currier Harry L (Freda) truck driver Van Camp Sea Food Co h 2566 N
Currier Henry lab r 3028 Hugo Point Loma
Currier Jas H (Ida) lmbrmn h 827 Crosby
Currier John E (Mary) baker h 3035 Carleton Point Loma
Currier Julia K r 3541 Park blvd
Currier J S (Carrie C) r 525 Kalmia
Currier Lillian E asst cashr S D Cons G & E Co r 3694 Texas
Currier Lucy P wid H F h 3541 Park blvd
Currier Manuel (Mary) fishermn h 358 San Antonio La Playa
Currier Margt steno S D Cons G & E Co r 3694 Texas
Currier Mary A Mrs r 2238 University av
Currier Matilda wid J J h 3694 Texas
Curry Carrie B gro 3567 Newton av r same
Curry David J (Inez) hlpr Standard Iron Wks r Pacific Beach
Curry Duncan S (Bertha L) h 139 W Pennsylvania av
Curry Geo F barber C W Brown h 1135 Bancroft pl
Curry Gertrude Mrs with Marston Co r 3554 Georgia
Curry Harold D electr Hartwell Elec Co r 817 69th Encanto
Curry Louis B (Gertrude) bkpr r 3554 Georgia
Curry Louis C h 20 S 35th
Curry Sarah M nurse 3021 Palm r same
Curry Wm M deliverymn Showley Bros r 3567 Newton av
Curtin Fannie wid John r 108 West B
Curtin Leo R (Gertrude) mgr Singer Sewing Machine Co h 3327 30th
Curtis Albt F (Hazel) barber r 2155 Harrison av
Curtis Ambrose B leveler U S N Public Wks r 1954 Union
Curtis Calelle student r 2580 C
Curtis Caroline M wid T B h 366 Prospect La Jolla
Curtis Chas W (Laura F) real estate 1036 4th h 1635 29th
Curtis Clifford lab r 3058 Martin av
Curtis C R r 522 7th
Curtis Daisy E Mrs r 920 Columbia
Curtis David G (Annie C) h 4463 Maryland
Curtis Dorothy M student r 1435 Grove
Curtis Edwd C r 501 7th
Curtis Effie L Mrs chf opr P T & T Co La Jolla r 7768 Girard av La Jolla
Curtis Ellen W wid L M h 3752 Granada av
Curtis Elmer E phys h 304 W Robinson av
Curtis Florence H Mrs h 1038 F
Curtis Genevieve H Mrs r 1360 9th
Curtis Geo N h 4561 Campus av
Curtis Gertrude S wid E B r 4079 Falcon
Curtis Gladys E maid r 1456 1st
Curtis Heber D lab r 4115 Mission dr
Curtis Irene tchr Grant Sch r 320 Fir
Curtis Jewelry Co Gustave Busch mgr 729 W Bway
Curtis LeRoy N (Letha) driver Original French Lndy r 3970 Goldfinch
Curtis Lulu R Mrs lndywkr Pt Loma Lndy r 337 26th
Curtis Mary E wid B W r 4757 Panorama dr
Curtis Mittie wid Isaiah) r 1456 1st
Curtis M Elizabeth student r 3817 Center
Curtis Nathaniel A Mary E) h 1158 Missouri av Pacific Beach
Curtis Orlo V janitor S D Cons G & E Co r 1440 4th

BUY BARKER'S BREAD
AT ALL GROCERS

HOW IS The Motor's Nervous System ? TRADE MARK REGISTERED

See CARLSON & SIMPSON

Automobile Electricians Union at "C" St. Tels. 668-53 668-54

Curtis Realty Co (W J Curtis) 866 7th
Curtis Robt R (Margt) dftsmn T C Kistner h 1435 Grove
Curtis Sophie P wid W J clk Ramonas Marriage Place r 3817 Center
Curtis Taylor S (Winnie B) driver New Method Wet Wash Lndy h 3344 32d
Curtis Vera nurse r 1468 1st
Curtis Wm J (Adele) (Curtis Realty Co) h 3709 33d
Curtiss Apartments 525 Kalmia
Curtiss Edwd r County Hospital
Curtiss Evan H slsmn Stephens & Co r 3692 5th
Curtiss Julia C r 3692 5th
Curtiss Louise r 4036 Hillcrest dr
Curtiss Walter F (Evelyn C) h 3692 5th
Curtiss Wm H (Mabel H) phys 861 6th rm 409 h 3738 Herman av
Curts Jack S clk Boulevard Exp r 1143 Boundary
Curts Lawrence J clk Boulevard Exp r 1143 Bway
Curzon Cuthbert yardmn Western Lmbr Co r La Mesa Heights
Curzon Thos yard foremn Western Lmbr Co r La Mesa Heights
Cusack John L (Mary W) lndywkr h 2206 I
Cusey Cyrus W r 1058 9th
Cushing Allen D (Louise M) h 2529 L
Cushing A Floyd (Joy) contr r 128 B
Cushing Carrie E wid W B h 1414 Front
Cushing Geo M (Dorothy W) paving contr r 1501 Brookes av
Cushing Lelia Mrs r 312 Cedar
Cushman A B student r 1205 12th
Cushman Bruce L cable splicer P T & T Co r 1205 12th
Cushman Ernest H (Ida F) h cor Xenophon and Evergreen Pt Loma
Cushman Ernstine r E H Cushman Pt Loma
Cushman Lillie E lndrs Kelley Lndy Co r 1946 1st
Cushman Marie C wid Wm R h 4771 West Pt Loma blvd Ocean Beach
Cushman Modesto P (Augusta) riveter Standard Iron Wks r 4504 45th
Cushman Ralph F (Nannette E) h Plum cor Xenophon Pt Loma
Cushman Wm R U S N r 4771 West Pt Loma blvd Ocean Beach
Cusick John E metalwkr S D Sheet Metal Wks h 3940 Valle av
Cusick Mary A wid P J r 3940 Valle av
Cussina R O r Golden West Hotel
Custenborder Wm T linemn S D Cons G & E Co r 1624 24th
Custer Apartments 1035 E
Custer Jas H (Beatrice) h 4712 Pescadero av Ocean Beach
Custer Jos C h 1031 University av
Custer J W painter S D Marine Construction Co
Custom House Federal Bldg ss West F bet State and Union
Custer Ralph (Valerie) auto opr r 1122 Bancroft pl
Custor Michl ironwkr r 937 5th
Cuthbert Fred welder S D Cons G & E Co r 2609 El Cajon av
Cuthbert John R (Mary A) carp h 2609 El Cajon av
Cuthbertson Harry J (Evelyn F) h 3929 Vermont
CUTLER ADELAIDE W MRS, Teacher of Piano, San Diego Conservatory of Music, r 423 Date
Cutler Carlisle L (Rhoda) transfer h 4924 Hawley blvd
Cutler Chas R (Ruth) mgr Pt Loma Lndy h 1170 Rosecrans Pt Loma
Cutler Chester J (Hazel) auto mech h 3020 Addison Pt Loma
Cutler Geo lab C S Hardy
Cutler Hazel I Mrs lndywkr Pt Loma Lndy r 3020 Addison Pt Loma
Cutler Ruth Mrs lndywkr Pt Loma Lndy r 1170 Rosecrans Pt Loma
Cutler Wilson student r 423 Date
Cutright Homer S (Mary) U S N h 1633 Guy
Cutter Paul E student r 2885 Main
Cutter Walter L (Viola G) slsmn h 2885 Main

Ames Realty Company

Real Estate
Insurance
Ranches
Homes

730 E ST.
MAIN 1599

California Plating and Mfg. Works

Nickel, Gold, Silver, Bronze, Brass, Cobalt and Electro Plating, Lacquering, Metal Polishing and Enameling, Auto Accessories, Wind Deflectors.

1146-1148 UNION
Between B and C
Phone Main 2545

EASY PAYMENTS

Six Floors of Quality and Popular Price Furniture, Carpets, Rugs, Draperies, Office Equipment, and Gas Ranges.

THE BLEDSOE COMPANY
FURNITURE SIXTH and C Sts.

WASHING MACHINES
SEWING MACHINES
VACUUM CLEANERS
HEATING APPLIANCES
PORTABLE LAMPS
955 SIXTH STREET

Hartwell ELECTRIC COMPANY

ELECTRICAL CONTRACTORS
LIGHTING FIXTURES
MOTORS, MOTOR REPAIRING
MAZDA LAMPS
TELEPHONE, MAIN 318

Cuttess W F lab r 414 G
Cutting Chester F (Louise M) searcher Union Title Ins Co h 1919 4th
Cutting Delia D r 1501 5th
Cutting Louise M Mrs mgr Bon Air Apts r 1919 4th
Cutting Marion F admr officer U S Veteran's Bureau r 1919 4th
Cutts Oliver lab City Park Dept h 3325 Ibis

CUYAMACA CLUB, E B Gould Pres, I L Leszynsky Sec, J S Hammond Mgr, 6th Floor Union Bldg, 235 Bway, Tel Main 274

CUYAMACA WATER CO, Ed Fletcher V-Pres and Mgr, Lou B Mathews Sec, 916 8th

Cyr Delia M Mrs drsmkr The White House r 949 Ash
Cyr Jos A (Delia M) lab U S N Supply Depot h 949 Ash
Cyr Simeon (Leona A) auto opr Liberty Bus Line, r 1550 6th
Cyr Wm A (Jean) journalist S D Cons G & E Co h 3773 Curlew
Cyren Claude electr Southern Electrical Co r 454 20th
Czarnowski Frank M (Charlotte P) mining h 1870 Sunset blvd
Czarnowski Lucile K tchr r 1870 Sunset blvd
Czarnowski Ruth M tchr Jefferson Sch r 1870 Sunset blvd
Czense Antoinette bkpr Fred A Heilbron h 840 B

D

Daacon Frank P (Helen) clk Holland Hotel r 1625 9th
Dabb Harry r 1832 1st
Dabney Nettie B wid F K h 1420 2d
Dabonovich Ned M waiter r 415 C
Dacotah Apartments 1340 3d
D'Acree Alfd stamp and coin dealer 936 Bway r 108 F
Dade A M r Admiral Hotel

DADMUN LEWIS E, Attorney at Law, Suite 316-319 Bancroft Bldg, 1017 1st, Tel 65903, r 4th av and City Limits North, Chula Vista

Dadd Angeline Mrs h 2225 Pine
Dagg Geo student r 2225 Pine
Daggett Arthur B U S N h 2185 Woolman av
Daggett Frances E wid Henry h 731 9th
Daggett Laura L clk City Operating Dept r 731 9th
Daggett Nettie S Mrs r 752 11th
Daggett Sarah F Mrs h 1322 C
Dague Bertha student Kelsey-Jenney Coml Coll r 1018 F
Dague Melvin R slsmn S O Co r 1018 F
Dague Rudolph D (Belle) h 3950 Park blvd
Dahl Carl J A r Encanto
Dahl Henry (Matilda) shoe repr 3306 5th r same
Dahl Jens M (Mary) crane opr Benson Lmbr Co h 3237 Webster av
Dahl LeRoy A (Nellie M) h 2976 Redwood
Dahl Raymond (Rosa) U S N h 2106 K
Dahlfues Ernest L slsmn Jones-Moore Paint House h 4027 Front
Dahlia Apartments 2611 Logan av
Dahlman Ivar R lab Dixie Lmbr & Supply Co r 2539 B
Dahlmer Rae J asst Painless Parker Dentist r 2246 4th
Dahm Laroy A foremn Bent Concrete Pipe Co r 2810 N
Dahms Gustave A (Lena) baker Sou Calif Baking Co h 2438 N
Dahuff Enas (Edna W) h 4504 Mississippi
Dail Clarence F (Kitty J) phys 1017 1st rm 713 h 3293 E
Dailey Bernard C (Hallie E) Lieut U S A h Fort Rosecrans Pt Loma

DAILEY ELMER J (Lizzie) (The E J Dailey Roofing Contractor) h 3778 Curlew, Tel Hillcrest 524-W

ALASKA FUR and CURIO STORE
Furs Repaired and Remodeled
Cash Paid for Raw Furs
Tanning and Taxidermist Work
FURS STORED
M. B. Bales
923 FIRST ST.
Spreckels Theatre Building
San Diego, Cal.

RIDGEWAY REALTY CO.
Real Estate
Rentals
Insurance
PHONE 65289
2115 LOGAN AV.

THE PACIFIC MUTUAL LIFE INSURANCE COMPANY
Issues One Accident Policy Every Minute
ACT

NEAL & DEASY
NOW 625 E Street

THE HUB CLOTHING CO. ESTABLISHED 1904

SHOES, HATS AND HABERDASHERY
ARMY AND NAVY GOODS
ENTIRE BUILDING--902 TO 910 4TH ST

DAILEY E J ROOFING CONTRACTOR THE, Elmer J Dailey Prop. 649 K, Tel Main 5270 (See left side lines and classified Roofing Contractors)
Dailey Fannie wid F L h 3364 Logan av
Dailey Fernando lab City Operating Dept r 1339 K
Dailey Mary L wid C W h 1340 Torrey rd La Jolla
Daily Alice M clk P O r 1420 Dale
Daily Delia C Mrs h 1420 Dale
Daily John W prop Rex Bottling Works h 1657 4th
Daily Mathilda R Mrs notions 3824 30th r same
Daily Nellie E Mrs r 1270 4th
Daily Transcript The Frank Grandier prop 734 1st
Daily Wm (Mathilda R) lino h 3824 30th
Dain Harry J (Minnie) prsmn Frye & Smith h 4668 30th
Daisy Fred F (Emma) shtmtlwkr Novelty Sheet Metal Works r 1016 6th
Dake Chas A (Lulu K) dep County Sheriff r 646 A
Daken Mathew G (Ira M) fruits and veg 1125 F r same
Dakis Hercules (Katerina) mgr M K Fisheries Co h 2031 Fern
Dale Clarence E (Bertha A) h 524 Pennsylvania av
DALE GARAGE & MACHINE SHOP, Robt B Stewart Prop, Auto Repairing and Accessories, 3720 5th, Tel Hillcrest 32 (See page 7)
Dale Geo S (Eva) slsmn R T Dawson Co h 3328 Rice Pt Loma
Dale Helen r 3726 6th
Dale Henry V (Winifred) U S N h 4741 Brighton av Ocean Beach
Dale John S with Marston Co r National City
Dale John T h 1541 8th
Dale Mary Mrs h 902 19th
Dale Rufus E (Bettie O) h 3503 Ray
Dale Saml A (Laura) jeweler 612 F r National City
Dale Steven A h 3726 6th
Dale Wm G painter r 3527 Grim av
Dale Reuben r 3503 Ray
Dalen Theo B (Pearl) moldmn Spreckels Savage Tire Co r 3845 Delta
Daley Anna maid 2652 2d
Daley Bryant H foremn Geo R Daley r 4430 Boundary
Daley Carlyle M (Ethel) slsmn Wellman Peck & Co h 1237 Pennsylvania
DALEY GEO R (Jeannette) General Contractor 4430 Boundary, Tel Hillcrest 1247-J, h 3770 Pershing av, Tel Hillcrest 542
Daley Geo W slsmn Munger Lndy r Golden West Hotel
Daley Harry N carp r 1136 22d
Daley Jas r 1432 1st
Daley Laura Mrs maid Children's Home
Daley Mena wid Henry nurse h 1345 Imperial av
Daley Richd A (Julia) h 1136 22d
Daley Sarah M wid T J h 1929 1st
Daley Wm r 614 Market
Dall-Winter Lona nurse r 1468 1st
Dallas John W (Bessie) cigarmkr A Sensenbrenner Sons h 910 Market
Dalmazzo Jos A meatctr R L Shaw h 136 Brookes av
DALTON ADDING MACHINE AGENCY, H H Turtoy Mgr, Adding, Bookkeeping and Calculating Machines, 916 Bway, Tel Main 1922
Dalton Chas R (Cora E) mach S D Cons G & E Co h 1848 Cypress av
Dalton Edwd L (Dalton & Sons) r 2822 Imperial av
Dalton Frances M tchr r 408 Douglass
Dalton Helen S Mrs prop Casa Blanca Apts r 242 W Fir
Dalton Jas (Dalton & Sons) h 2822 Imperial av
Dalton Jas (Cora) (O K Stables) h 408 Douglas
Dalton John F truck driver r 2822 Imperial av
Dalton John J clk r 408 Douglas
Dalton Jos L (Dalton & Sons) r 2822 Imperial av
Dalton K E Mrs maid Clermont Hotel

Barney & Barney
Insurance
Bonds
Liability
Compen-sation
PACIFIC MUTUAL LIFE INS. CO.
Scripps Bldg. (2nd Floor)

AUTO REPAIRING
CYLINDER GRINDING
WELDING AND BRAZING
1270 INDIA

HOFFMAN'S MACHINE SHOP
ESTABLISHED 1914

GENERAL MACHINE WORK
PHONE, 637-16

CONNER ADJUSTMENT BUREAU
G. E. CONNER MANAGER
PHONE MAIN 2683 "WE GET THE MONEY" 212 GRANGER BLDG.

Chas. N. Woodworth
REALTOR
REAL ESTATE
Insurance
Financing
Building
Homes
932 Seventh
Main 1254

Dalton Richd H (Kath) brklyr h 1462 G
Dalton Saml J (Mary) painter h 3087 A
Dalton Thos D (Lavinia) emp Benson Lmbr Co h 1667 Logan av
Dalton Wm J (Anna) lab Bent Concrete Pipe Co h 3912 Teak
Dalton & Sons (Jas Jos and Edwd) furn 2822 Imperial av
Daly Anna F wid John r 1769 1st
Daly Anna M r 1769 1st
Daly Chas H (Wilhelmina) h 4948 Cape May av Ocean Beach
Daly Gertrude Mrs r 4596 Hamilton
Daly John r St Joseph's Hosp
Daly Jos G (Helen A) caulker S D Cons G & E Co h 1636 University av
Daly Richd A (Gussie) mech Powell Motor Co r 4389 Daley av E S D
Daly Ruth M with Marston Co r 1769 1st
Daly Walter F lab h 1769 1st
Dalzell Anna r 1306 Granada
Dalzell Henry M (Emma E) h 1306 Granada
Damarus Ernest R (Alice) electr h 3444 Granada av
Damato Anthony fishermn h 1839 Columbia
Dambly Wm J (Fern) U S N h 3293 E
Dame Hugh C (Clara) h 7424 La Jolla blvd La Jolla
Dames Frank h 401 Spruce
Dames Jos J (May F) rest 1014 Prospect La Jolla h 934 S Coast blvd L J
Damico Tony (Conchi) lab h 3153 J
Damon David N (Mary P) chainmkr Union Title Ins Co h 1315 Russ blvd
Damon Emily A wid H G r 1315 Russ blvd
Damon Ralph N (Esther L) janitor Ocean Beach Sch h 4732 Niagara av
Damron Wm lab r 843 4th
Damschroeder Clarence (Bertha K) pastor Grace Evangelical Lutheran Church h 3646 Indiana
Dana Anton cigarmkr A Sensenbrenner Sons r 1552 5th
Dana Arthur (Louise) antique furn 1552 5th h same
Dana Claude T (Zona) plastr h 2045 30th
Dana Dorothy student r 4580 Delaware
Dana Fieldon T student r 4580 Delaware
Dana Ruth A wid L C h 1327 9th
Dana Thos A (Elva) slsmn Robt D Maxwell Co h 4580 Delaware
Danley Kate h 1420 C
Dancer Clifford C (Kathryn) (Hanner & Dancer) h 1860 Ft Stockton dr
Dancy Wm W (Edith) h 1515 Van Buren
Daneri Gerolamo (Orelia) h 109 15th
Daneri John (Aurelia) h 3973 3d
Daneri Jos cigarmkr F H King r 424 F
Daneri Manuel (Rosa) h 2211 Irving av
Daneri Marie Mrs h 1226 23d
Daney Constance r 208 W Juniper
DANEY EUGENE (Alma) Attorney-at-Law, Suite 1011 First Natl Bank Bldg, 1007 5th, Tel Main 1621, h 208 W Juniper, Tel 63348
DANEY EUGENE Jr (Stella C) Attorney-at-Law, Suite 1011 First Natl Bank Bldg, 1007 5th, Tel Main 1621, h 3661 Jackdaw, Tel Hillcrest 1936-W
Daney Wm W (Edith) slsmn h 2744 5th
Danford Emma B wid W W r 3709 5th
Danford Hiram J r 1532 India
Danforth Charlotte E wid J N h 230 Grape
Danforth Clarence H (Imogene) (Moore-Danforth Co) h 134 W Hawthorn
Danforth Danl gard h 2150 Rosecrans Pt Loma
Danforth Doris M student r 134 W Hawthorn
Danforth Imogene Mrs mgr Florette Apts r 134 W Hawthorn
Danforth Oscar L (Matilda) h 664 12th
Danforth Roy A r Golden West Hotel

Prudential Bond and Mortgage Co.
C. J. NOVOTNY
President & Attorney
BANCROFT BLDG.
Invest your Savings in Our Collateral Trust Bonds $100.00 Each
Secured by First Mortgages Assigned to UNION TRUST CO.

CONSULT THE
BROWN OPTICAL CO.
1011 FIFTH STREET
GROUND FLOOR, FIRST NATIONAL BANK BLDG.
EYES EXAMINED BY APPOINTMENT

*Main 2997
Prescriptions Filled

Willard STORAGE BATTERY
916 UNION cor. E
J. Stanley La Sha IGNITION STATION
Willard STORAGE BATTERY
PHONE, 668-34

Dangerfield Lillian Mrs lndywkr County Hospital h 1534 Market
Danhauer Geo C painter r 2003 Logan av
Daniel John T (Mabel) baker F H Schneider h 4139 Kansas
Daniel Josephine wid S W h 2532 E
Daniel J W clk S D Elec Ry Co r 4830 Brighton av Ocean Beach
Daniel Philip M with Marston Co r 1302 W Washington
Daniel S W r King George Hotel
Daniell Jas M meat ctr C O Dunnigan r 3921 Normal
Daniell Jas W (Etta) h 3045 Ash
Daniels Albt W (Poppy) instrumentmn U S N Public Wks h 3774 Columbia
Daniels Alberta Mrs cook h 2776 Bway
Daniels Alice L wid H N h 1490 A
Daniels Belle wid H J r 1270 4th
Daniels Emma wid F W r 4616 Gilmore pl
Daniels Florence B Mrs slswmn F W Woolworth Co r 3370 Felton
Daniels Geo W (Florence B) U S N h 3370 Felton
Daniels Harvey B bkpr Sou Trust & Com Bank r 1270 4th
Daniels Jas M lab r 1341 State
Daniels John pdlr r 1445 K
Daniels J F r Golden West Hotel
Daniels Nellie M Mrs h 302 Thorn
Daniels Robt Lee (Violet T) mgr E W Reynolds Co h 267 21st
Daniels Rosa student r 2631 Bway
Daniels Ruth N nurse County Hospital
Daniels Wm G (Julia E) treas S D & A Ry Co h 2631 Bway
Daniels Wm S (Osse) truck driver h rear 2246 Irving av
Danielson Arthur J (Elizabeth F) (Sybert & Danielson) auto livery 218 B h 908 S Coast blvd La Jolla
Danielson Brewer S fishermn r 3445 Cottonwood
Danielson Edwd (Ruth E) U S N h 2242 4th
Danielson Gote E fishermn r 3445 Cottonwood
Danis Chas A (Mary M) barber 816 3d h 2157 4th
Danks Chas S millmn W J Butler r 2930 N
Dann Alfd U (SarahS) r 1439 Sutter
Dann Ethel steno S D & A Ry r 3054 India
Dann Eugene h 3984 Iowa
Dann John F (Laura P) h 3054 India
Dann Wilbur W (Eugenie C) insp City Operating Dept h 1258 Cypress av
Dann Wilbur W (Eugenie) civ eng h 1258 Cypress av
Dante Lillian r 4548 Park blvd
Dante Louis (Ethel) salesmgr Southern Tobacco Co h 4548 Park blvd
Danz Herman E (Gertrude) prop Menlo Apts h 914 S 26th
Darby Christopher (Helen C) h 3906 Ibis ct
Darby Fred r 1806 J
Darby Helen L r 3906 Ibis ct
Darby Thos S clk J S Schirm Coml Co r 1822 Kearney av
Darby Watson R (Mae A) slsmn J S Schirm Coml Co h 621 W Kalmia
DARBY WM (Minnie P) V-Pres J S Schirm Coml Co Inc, h 3172 B
Dardis Wm r Golden West Hotel
Dare Rebecca B wid T B h 3706 Pershing av
Dargo Edna waiter r 416 S 39th
Dargo Jos (Tracy T) carp h 416 S 39th
Darling Anna N steno r 4727 Terrace dr
Darling Elizabeth nurse h 3821 5th
Darling Emma J drsmkr 355 21st h same
Darling Frank W (Lois E) h 4727 Terrace dr
Darling Laura Mrs drsmkr 2220 2d h same
Darling Melvin hlpr Federal Box Co r 3059 Imperial av
Darling Mildred L bkpr Fisk Tire Co Inc r 4727 Terrace dr

HOMELAND BUILDING CO.
DEALERS IN
Building Material and Mill Work
Paints
Oils
Tools
Accessories
22-32 E. 8TH
NATIONAL CITY, CAL.

STEWART C. KENDALL
General Insurance
309 First National Bank Bldg.
Telephone
MAIN 2941

PATENTS
A. B. BOWMAN
ATTORNEY AT LAW
518 UNION BLDG.
MAIN 2196
SAN DIEGO, CAL.

The William Kettner Co. GENERAL INSURANCE
Tel., Main 2183 334-335 SPRECKELS BUILDING

TEL. 66121
JNO. B. McINTYRE
GOOD BRAKES SAVE BAD BREAKS
744 7th

ROBERT D. MAXWELL CO.
Brick
UNION AND BROADWAY.

Darling Richd S (Elma) eng Van Camp Sea Food Co h 805 Dewey
Darling Robt (Caroline W) h 3630 Georgia
Darling Saml auto mech r 2248 Logan av
Darling Wm H baggagemn Santa Fe Ry r 2248 Logan av
Darlow Wm A (Mary E) bkpr Emblen & Stevenson r 3943 Portola pl
DARNALL ORTON E (Louise T) Cashr Security Commercial & Savings Bank, h 220 Juniper
Darnaud Andre A (Verna) prop Boyle & Darnaud h 1627 Cypress av
Darnell Dulcenia wid Saml h 2145 Brant
Darnell Gerrie B lab r 2145 Brant
Darnell Myrtle M wid C B h 2070 Cable Ocean Beach
Darnell Reginald W(Belle G) confy 2915 University av h 3577 Herman
Darr Bernie student r 970 23d
Darr Ed (Effie) carp r 970 23d
Darr Susan E wid M B r 970 23d
Darrah Annie H Mrs nurse h 1846 I
Darraugh John O (Maud A) lab h 4685 41st
Darraugh Maud A Mrs notions 4685 41st r same
Darrell Jas P (Ella) garage 448 W Bway h 1534 Front
Darrieulat Pierre (Marie L) lab h 2662 Boston av
Darrough John O (Maud) r 4007 Richmond
Darrough Mark E (Gertie) cement wkr r 2181 Julian av
Darrough Matilda wid A M h 4007 Richmond
Darrough Thos I (Vandie) h 2181 Julian av
Dart Albt T (Alice) caterer r 1515 Front
Dart Etta M Mrs h 1705 2d
Dart Harvey L (Jeanette) carp h 4554 Campus av
Daruvary Gaspar B writer h 1089 Lincoln av
Darwin Robt L h 836 1st
Dasenbrook Chas H (Helen S) slsmn United States Rubber Co h 1609 8th
Daskalu Gus (Vasilike) (Verdun Grill) h 2247 Dale
Datesman Orandus E (Julia E) clk G B Wittman h 3730 30th
Datonia The fur rms 923 I
Dauber Audora S wid Fredk h 1662 5th
Dauchy Arthur H (Henrietta) jeweler 1318 5th h 2042 Union
Daue Herman (Lena M) gard h 4170 Alabama
Daugherty Harry A mech Muehleisen Co r 3820 Conklin av E S D
Daugherty John R (Ethel A) firemn City Fire Dept h 3752 Louisiana
Daugherty L C r 2214 Bway
Daugherty Raymond W (Cecil) clk First Natl Bank h 4327 Kansas
Daugherty Thos W (Anna E) lab City Park Dept h 3985 Georgia
Daumeier Chas H elev opr S D Cons G & E Co r 1327 E
Daun Albert N (Margaret) lab American Agar Co h 4647 Larkspur O B
Dauth Otto uphol Bledsoe Co r Golden West Hotel
Davares Manuel (Belmira) fishermn h 3027 Carleton Pt Loma
Dave Jos A lab Pac Wood & Coal Co r 551 4th
Dave Marion B Mrs steno Sloane & Sloane r 4153 Chamoune av E S D
Dave Wilmer L slsmn V C Lowther r 4153 Chamoune av E S D
Davee Clyde O student r 3134 Imperial av
Davee Jas A (Ethel) auto mech h 3134 Imperial av
Davee John H lab Benson Lmbr Co r 2873 Newton av
Davee Mack H (Myrtle) pipe mkr Bent Concrete Pipe Co h 347 30th
Davenport Amos H (Amelia) h 2568 N
Davenport Frank (Ruby) lab U S N Supply Depot h 2448 A
Davenport Geo L painter Pt Loma Homestead r same
Davenport Inez I Mrs slswmn The White House r King George Hotel
Davenport Martha wid J N h 2126 El Cajon av
Davenport Mary G r 2126 El Cajon av
Davenport Pearl student Kelsey-Jenney Coml Coll r 4266 Alpine E S D
Davenport Philip H chf clk Western Metal Supply Co r 1016 21st

Phone Main 2169
JOHNSON'S BOILER SHOP
REINHOLD JOHNSON, PROP
Boiler Repairing of All Kinds Promptly Attended To Boilers and Tanks Bought and Sold
125 E MARKET FLUE WELDING A SPECIALTY SAN DIEGO

CHAS. R. McCORMICK LUMBER CO.
Wholesale and Retail Dealers PHONE MAIN 4991 OFFICE, YARDS, PLANING MILL AND WHARVES FOOT OF 24TH. ON BAY

Davenport Sarah E wid J W h 1016 21st
Daverin Michl H r 1501 5th
Davey Ethel G r 1623 W Lewis
Davey Rose C Mrs h 1623 W Lewis
David Anna r 1365 6th
David Edwd B asst mgr F W Woolworth Co r Y M C A
David Jas P (David Timer Co) r 1848 2d
David Produce Co (David Hom) 439 6th
David Timer Co (J P David P R Thomas Nelson Bullivant) auto timers 1558 India
DAVIDOFF KONSTANTINE LIEUT, Instructor San Diego Army and Navy Academy r same
Davids Arthur (Camilla) slsmn Max Heimburge h 3717 Swift av E S D
Davidson Andw B (Lila K) phys U S N h 1811 Sheridan av
Davidson Donald W (Marian A) U S N h 4045 Utah
Davidson Eolia r 3228 Carleton Pt Loma
Davidson Eva L r 1821 Meade av
Davidson Forrest F (Marie F) carrier P O r 4174 Wabash av E S D
Davidson Frances A student r 912 Bush
Davidson Geo A gard Mission Cliff Garden r same
Davidson G Aubrey (Rose H) pres Sou Trust & Commerce Bank h 2770 Park av
Davidson Hyman student r 915 25th
Davidson Ida bkpr San Diego Sun r 1048 6th
Davidson Ida tchr Washington Sch r San Diego Hotel
Davidson Isaac T sec-treas I T Davidson Realty Co r 830 6th
Davidson I T Realty Co H S Wolf pres I T Davidson sec-treas 524 I
Davidson John (Winifred) cashr Spreckels Theatre h 3228 Carleton Pt Loma
Davidson John (Martha A) supt Mission Cliff Gardens h same
Davidson John B (Chevie E) h 3436 29th
Davidson John E r 1062 10th
Davidson John E (Martin & Davidson) r 212 West C
Davidson John E (Arta) mach Rockwell Air Int Depot h 3943 Georgia
Davidson John I (Ethel) electr h 1045 E
Davidson Leona Mrs clk Hamiltons h 912 Bush
Davidson L M auto opr r 238 Bway
Davidson May Mrs writer r 3228 Carleton Pt Loma
Davidson Moses L (Jennie) (Wolf & Davidson) h 915 25th
Davidson Paul J (Beryl) carp h 6802 La Jolla blvd La Jolla
Davidson Selma student r 915 25th
Davidson Thos plastr r 649½ 7th
Davidson Violet I clk P M Dairy Co r 128 Kalmia
Davidson Walter F (Mary) U S N h 1738 33d
Davidson Wm B r 936 State
Davies Chas clk S D Cons G & E Co r 1442 10th
Davies Chas W supt of delivery Bay City Towel and Linen Supply, r 224 Beech
Davies Edgar G (Sarah E) pres and gen mgr Davies Overland Co h 1753 W Lewis
Davies E Hal (Lois G) clk S O Co h 3062 5th
Davies Frank E (Alice G) gro 1502 State h 1222 Columbia
Davies Griffith M (Anna) lab Mount Hope Cemetery h 924 27th
Davies Lucy r 919 7th
DAVIES-OVERLAND CO, E G Davies Pres and Gen Mgr, Automobiles, Auto Supplies and Repairing, 1437-1453 Bway, Tel Main 280
Davies Thos driver Cleanitorium r Coronado
Davin Edwd L (May O D) sec Alzeda Mineral Springs Inc h 2539 A
Davin Geo r 423 West F
Davis Aaron R C (Alty R) utilitymn W P Fuller & Co h 744 21st

THE MASTENS
All Kinds of REAL ESTATE FOR SALE
Insurance
Fire
Auto
Bonds
Liability
RENTALS
LEASES
739 "E" STREET
TELEPHONE
648-25

Geo. A. Bown Co.
Investment and Insurance Service
GEO. A. BOWN President
B. J. NESS Secretary
508 ELECTRIC BLDG.
Telephone 651-41
816 First Nat'l Bank Bldg.
Tel. Main 193

CARPENTER'S INC.
952 6TH ST., NEAR BROADWAY
TELS. 652-01; MAIN 828
Commercial Stationery, Office Supplies, Filing Systems and Devices, Books, Fine Stationery and Engraving
BOOK DEPARTMENT ON SECOND FLOOR

FORTIETH and IMPERIAL AVE.
CEMETERY
COMMUNITY MAUSOLEUM

GREENWOOD MEMORIAL PARK
(Perpetual Care)
Operated by Greenwood Cemetery Association

TELEPHONE MAIN 477
CREMATORY
COLUMBARIUM

KLICKA Brothers Company
LUMBER
CEMENT
BUILDING MATERIAL
Thirtieth and University
Tel., Hillcrest 1000

CHAS N STARK & CO
Monuments
Markers
Mausoleums
MAIN 639-W
38th and Imperial Av

Davis Ada Mrs clk Holzwassers r 2044 Columbia
Davis Ada wid L T h 442 20th
Davis Al S (Violet L) lndymn h 3117 Lincoln av
Davis Albt carp r 226 B
Davis Albt G (Mary M) solr San Diego Sun h 1571 7th
Davis Albt S (Ruth) carp h 3740 4th
Davis Alice wid W W h 1736 Park av
Davis Alice C Mrs h 1302 S 37th
Davis Alice M Mrs r 129 Cedar
Davis Andw C (Clara F) plastr h 946 33d
Davis Andw G (Ethel) clk Milk Producers Assn of S D County r 737 21st
Davis Annie Mrs clk Holzwassers r 3659 Van Dyke av E S D
Davis Arthur J clk Simon Levi Co r National City
Davis Artie M r 4124 Florida
Davis A Herman (Addie L) slsmn Stevens & Hartley h 3701 Herman av
Davis A Leaman (Julia K) (The Davis Undertaking Co) h 1752 4th
Davis A W h 1744 3d
Davis Benj watchmn 4642 Muir av Ocean Beach
Davis Bert r 1524 Market
Davis Bert L r rear 1220 Robinson av
Davis Bertha E student r 4742 36th
Davis Bertha E Mrs with Marston Co r Bonita
Davis Blanche Mrs maid Admiral Hotel
Davis Bunyan D lab Citrus Soap Co r 214 West F
Davis Carl W (Villia) clk Klauber Wangenheim Co h 5073 Brighton av Ocean Beach
Davis Chas A (Pearl) dentist 964 5th rm 524 h 3054 Juniper
Davis Chas B (Mary R) fish bait 403 5th h same
Davis Chas H (Josephine M) musician h 340 W Beech
Davis Chas J carp r Albany Hotel
Davis Chas L h 2446 L
Davis Chas M (Edith) mach h 1335 31st
Davis Chas O r 2140 Howard av
Davis Chas W (Emma A) h 2941 California
Davis Clarence (Minnie) carp h 1142 20th
Davis Clayton A painter 3959 Main r National City
Davis Cliff R insp S D Cons G & E Co r Encanto
Davis Cyril R driver Hamiltons r 2460 K
Davis David J (Katie) h 1442 Essex
Davis David W (Ida T) h 3688 5th
Davis Dolores C with Marston Co r 621 C
Davis Dorothy r 7766 Fay av La Jolla
Davis Earl E (Eula E) plumber h 3394 30th
Davis Earl F (Florence) driver h 242 21st
Davis Earl M (Helen) cement wkr h 2140 Howard av
Davis Edith Mrs h 275 S 36th
Davis Edith Mrs gro 1335 31st r same
Davis Edwd B (Emma L) h 4244 Ampudia
Davis Edwd C (Mary) lab h R D 3 Bx 665
Davis Edwd F (Margt) slsmn S D Typewriter Supply Co h 355 21st
Davis Edwd L (Josephine) mech eng h 1516 Union
Davis Edwin W (Helene H) h 7766 Fay av La Jolla
Davis Elizabeth r 1170 9th
Davis Elizabeth M wid W H h 1744 3d
Davis Ella wid Smith h 4419 Alabama
Davis Ellsworth (Mildred E) lieut U S N r 3042 Palm
Davis Elmer O (Ethyl) U S N r 1515 Front
Davis Emma N r 744 21st
Davis Eugene slsmn Union Oil Co r National City
Davis Everett P driver Union Stage Depot r 315 E

GEORGE F. OTTO & SON Florists and Nurserymen
NURSERY. 35TH AND NATIONAL AVE.
PHONE. Main 7086
FLORAL DEPOT
7th. S. W. Cor. B
PHONES
668-91 668-92

W. F. LUDINGTON CO. GENERAL INSURANCE AND SURETY BONDS MARINE INSURANCE
234-235 SPRECKELS BLDG.

Davis E J Percy (Agnes C) h 3036 Madison av
Davis E Ray (Gertrude) slsmn h 1916 Madison av
Davis Fannie R steno G F Hoff r 2133 2d
Davis Fay steno V Wankowski & Co r 2119 Polk av
Davis Florence A Mrs clk S D Cons G & E Co r 1245 13th
Davis Frances E wid Wm r 523 15th
Davis Frank lab r 2225 National av
Davis Frank E (Mary J) blksmth 201-203 G h 2012 Madison av
Davis Frank J (Mary) mach h 2615 India
Davis Fred H (Carrie) plumber W J Thomas Co h 523 15th
Davis Geo lab r 414 G
Davis Geo M (Jessie) U S N h 4928 Brighton av Ocean Beach
Davis Geo R (Marie L) electr S D & A Ry h rear 1220 Robinson av
Davis Geo W (Evelyn) h 4595 46th
Davis Gertrude F office attndt Ernest Lay r 3496 Sierra E S D
Davis Gertrude G with Marston Co r 442 20th
Davis Gertrude J Mrs tchr Florence Sch r 1916 Madison av
Davis Glenella Mrs fur rms 1629 5th h same
Davis G Wlieut U S N r North Island
Davis Harry R bkpr Union Oil Co r 4742 36th
Davis Harry S drftsmn W H Wheeler r 646 A
Davis Helen A steno h 2244 3d
Davis Helen M steno S D Cons G & E Co r 1744 3d
Davis Henry cook County Hospital
Davis Henry porter Santa Fe Ry h 2926 N
Davis Herbt B (Mae R) carp h 3065 Elm
Davis H B truck driver r 1489 Bway
Davis Ida A drsmkr h 7465 La Jolla blvd La Jolla
Davis Ida T Mrs C S pract 3688 5th r same
Davis Isola clk Panay Pool Hall r 1240 C
Davis Izer (Izer Davis Co) r El Cajon
Davis Izer Co (Izer Davis O L Holt D S Simison) candy mfrs 502 7th
Davis Jas r 338 Rosecrans La Playa
Davis Jas A clk Foreman & Clark r 415 C
Davis Jas B (Ida) vulc Mission Hills Service Station h 4969 Voltaire O B
Davis Jefferson L mgr Golden State Garage r 3924 Center
Davis Jesse h 4120 Mississippi
Davis John (Maud) h 1317 15th
Davis John lab r 414 G
Davis John waiter U S Grant Hotel r 937 5th
Davis John C (Harriet) auto mech h 221 27th
Dvais John H r 4654 Mississippi

DAVIS JOHN L (Mary J), Business Manager San Diego Army and Navy Academy, h Garnet av n w cor Lamont, Pacific Beach

DAVIS JOHN L JR MAJOR (Dorothy), Professor of Military Science and Tactics San Diego Army and Navy Academy, r Garnet av nw cor Lamont, Pacific Beach

Davis Josephine B Mrs nurse 1010 8th r same
Davis Josephine E Mrs r 1420 29th
Davis Josephine M Mrs waiter A H Denison r 340 W Beech
Davis J Henry (Verna W) mech S D Harbor Comm h 4436 Hamilton

DAVIS LESTER R, Dealer in Ford Cars and Trucks, Lincoln Motor Cars, Fordson Tractors, 4124-26 University av, East San Diego, Tel Hillcrest 1549 (See E S D adv section)

Davis Lester R student United Y M C A Schools h 1721 4th
Davis Lewis athletic coach r 3914 3d
Davis L W tchr S D High Sch r 2241 Bway
Davis Mamie E wid J T h 2119 Polk av
Davis Margt Mrs r 930 11th

CHAS. E. ANDERSON
Real Estate
Loans
Insurance
Exchanges
Hotel
Broker
745 E
Sw. Cor. 8th
TEL.
613-49

KEEP SMILING
PHONE
614-39

A. G. ECKOLS
CHIROPRACTOR
PALMER GRADUATE
Lady Attendant
Xray Laboratory Service
Hours, 10 a.m. to 6 p.m.
Saturdays,
10 a.m. to 4 p.m.
330-331
Union Bldg.

W. E. KIER CONSTRUCTION CO.
813 First National Bank Building
GENERAL CONTRACTORS
San Diego, California
Telephone, Main 2427

HOTEL CHURCHILL
AMERICAN AND EUROPEAN
NINTH AND C STREETS

MAIN 5880
GEORGE L. MAYNE, MGR.
ROOMS SINGLE OR EN SUITE
ABSOLUTELY FIREPROOF
EXCELLENT IN CUISINE and APPOINTMENTS

Davis Margt C steno U S Veterans' Bureau r 355 21st
Davis Martha C r 525 Kalmia
Davis Mary A wid Mack h 1627 J
Davis Mattie S wid W J h 2002 1st
Davis Max C (Anna) h 3586 30th
Davis Muriel A waiter J N Miller r 1219 1st
Davis M C gard r 133 W Bway
Davis Olin (Willye) collr h 2259 Market
Davis Oliver C supt Floating Society of Christian Endeavor of S D r 552 Atlantic
Davis Oscar C (Ruth) driver F H Schneider h 4036 30th
Davis Oscar G (Mary R) mech h 1787 Ebers Ocean Beach
Davis Parker H (Charlotte) lab Union Ice Co h 638 18th
Davis Paul E (Leonora) plastr h 3719 Clinton
Davis Paul T slabmkr Spreckels Savage Tire Co r 442 20th
Davis Philson E (Annie M) janitor Roosevelt Junior High Sch h 4124 Florida
Davis Ralph r 326 W Cedar
Davis Ralph bell boy Hotel St James r 340 W Bush
Davis Ray r 2458 K
Davis Richd J clk Motor Hdw & Equip Co r National City
Davis Ross (Edith) mach S D Cons G & E Co h 2044 Columbia
Davis Saml C (Mary J) gro 4337 Park blvd h 4375 Georgia
Davis Saml J supt West Coast Gas Eng Co r 1157 23d
Davis Saml W r 403 5th
Davis Sarah wid John r rear 1220 Robinson av
Davis Sena A wid Marion bkpr Russ Lmbr & Mill Co h 1465 7th
Davis Shirley wid G H r 844 21st
Davis Stephen M (Alice E) h 4357 Selma pl
Davis Tempie J wid Jesse r 3752 7th
Davis Theo J (Ethel M) truck driver h 4742 36th
DAVIS THOS A COLONEL (Bessie T), President San Diego Army and Navy Academy, h cor Lamont and Emerald, Pacific Beach
Davis Thos O slsmn S O Co r 2264 Market
DAVIS UNDERTAKING CO THE (A Leaman Davis) 1752 4th, Tel 63269
Davis Vera student r 3243 Grim av
Davis Vernon E sander W J Glasson Planing Mill r 442 20th
Davis Virgil B r 403 5th
Davis Virginia wid Thos A sec Pub Health & Social Welfare Committee h 3580 6th
Davis Waite H (Mary) pharm Foerster Drug Co h 3705 Bancroft
Davis Walter J h 2981 Kalmia
Davis Walter J (C Stella) sec Simon Levi Co h 3243 Grim av
Davis Wilfred porter r 522 7th
Davis Will lab r 1219 1st
Davis Wm (Jennie O) h 3134 Maple
Davis Wm (Blanche) shtmtlwkr h 3727 Cottonwood
Davis Wm sweeper City Operating Dept r 1236 India
Davis Wm tmstr r 1812 Columbia
Davis Wm A (Florence) r 1234 2d
Davis Wm C (Marjorie) h 1027 15th
Davis Wm J clk S O Co r 3970 5th
Davis Wm L (Florence A) clk S D Cons G & E Co h 1245 13th
Davis Wm L (Amelia) slsmn Swift & Co r 3443 Boundary E S D
Davis Wm L with Western Lmbr Co r 614 Market
Davis Wm T (Amelia J) h 4500 34th
Davis Wm T (Helen F) car repr S D & A Ry h rear 1233 Essex
Davis Wm W foremn Geo R Daley h 2002 1st
Davis W Dalton (Leora) phys U S N h 346 Kalmia

STOLL'S MULTIGRAPH Shop AND Advertising Bureau
PHONE 655-33
919 Fourth St.
MULTIGRAPHING
ADDRESSING
TYPEWRITING
MAILING
MIMEOGRAPHING
MAILING LISTS
Public Stenographer
L. M. STOLL, MGR.

P. M. DAIRY CO.
Manufacturers and Distributors of
Purity Dairy Products
COTTAGE CHEESE
ICE CREAM
BUTTER
CREAM
MILK KEFIR
12th & K Sts.
Phone, MAIN 3311
Butter and Egg Dept.-701 Fifth
MAIN 411

"San Diego's All Year 'Round Toyland"
PASSMORE'S BIRD AND TOY STORE
Phone 625-70
Alexander Noland, Prop'r
Canaries, Parrots and Gold Fish
Toys and Sporting Goods
1194-1198 SIXTH ST.
CORNER B

STEAMSHIP AGENT
659-12
--travel

S. L. KREIDER
239 SPRECKELS BUILDING
TICKETS OVER THE PRINCIPAL STEAMSHIP LINES OF THE WORLD
INFORMATION - LITERATURE - ITINERARIES
"We Ship Your Freight"

SHIPPING
659-12
--shipping

DAVIS W JEFFERSON, Attorney-at-Law, 1110-12 First National Bank Bldg 1007 5th, Tel Main 2857, r 1009 J av Coronado, Tel Coronado 429
Davison Hal lab r 3164 Woolman av
Davison Hannah P wid D Foster librarian emeritus S D Public Library h 442 Date
Davison Louis (Virginia) tmstr h 7373 Cuvier La Jolla
Dawes Ella A milliner O W Todd r 856 12th
Dawes Ernest L lab City Operating Dept r 856 12th
Dawes Frances wid W E r 345 S 31st
Dawes Robt E L warehsmn Globe Grain & Milling Co r 856 12th
Dawkins Don r 3940 Park blvd
Dawkins Ida H wid J G h 3940 Park blvd
Dawkins Jas troublemn S D Cons G & E Co r Lakeside
Dawkins Thos E (Essie) cond h 3130 Logan av
Daws Mary M wid Henry r 1532 30th
Dawson Albt C (Doris) auto mech Powell Motor Co h 3078 Franklin av
Dawson Boyd (Minnie) h 3932 10th
Dawson Edgar (Jessie) lab h 2827 Webster av
Dawson Edith M nurse 3548 7th
Dawson Edna Mrs wrapper r 1620 B
Dawson Edwin h 2185 Woolman av
Dawson Gordon M (Clara) recruiting sergt U S A r 830 16th
Dawson Jennie nurse r 3932 10th
Dawson Jesse (Elizabeth) slsmn h 55 18th
Dawson John r 655 6th
Dawson John H (Irene) truck driver h 1806 Julian av
Dawson John T (Celia L) real est 1320 5th h 4447 Granada av E S D
Dawson Kath A wid W E h 3815 1st
Dawson Mary wid John r 4362 Maryland
Dawson Melissa J slswmn Ingersoll Candy Co r 1146 13th
Dawson M Elizabeth wid Isaac h 1146 13th
Dawson Orval (Ethel) truck driver S D Schools h 3485 Newton av
Dawson Ralph U S N r 4783 Voltaire Ocean Beach
Dawson Ralph G U S N r 2171 Logan av
DAWSON RICHD T (Henrietta), Pres and Mgr R T Dawson Co, h 1883 Fort Stockton dr
Dawson Robt T (Ethel R) contr 4335 Maryland h same
Dawson Russell S clk Machinery Pipe & Supply Co r 2444 30th
Dawson Walter (Annie) gro 3642 India h same
Dawson Wayne E (Effie) motrmn S D Elec Ry Co r 2136 Imperial av
Dawson Wm F (Lena M) h 5060 Muir av Ocean Beach
Dawson Wm L r 5060 Muir av Ocean Beach
Dawson Wm L (Ida M) U S N h 1300 C
Day Amos T (Bessie E) prsmn S D Union and Tribune h 3416 31st
Day Clara wid Edwd h 302 Thorn
Day Edna Mrs (McLeod & Day) r 4019 30th
Day Ella wid B A h 1668 National av
Day Frank carp r 4216 Boundary
Day Geo foremn S D Cons G & E Co r 33 16th
Day Geo F P (Marion W) h 246 Upas
Day Harry B clk Western Metal Supply Co r 3231 Webster av
Day Hattie bkpr Am Lndy Co r 4041 Louisiana
Day Horace B (Mary R) pres San Diego Tax Assn h 140 Walnut
Day Jack P watchmn Union Oil Co r 811 S 32d
Dya John (Georgia) carp h 3231 Webster av
Day Joshua D r 2955 National av
Day Lewis r 742 Market
Day May Rev psychologist 315 Owl bldg h 1436 Grove
Day May P Mrs h 3370 29th
Day N J r 1492 K

IRWIN & CO.
Hay, Grain and Feed
Grain Bags
Wool Bags
Sack Twine
Coal, Wood
MFG.
POULTRY AND DAIRY FEEDS
Main Office
FOURTH AND K
Phones:
Main 440
663-01

JONES-MOORE PAINT HOUSE
WHOLESALE RETAIL
Paint
Varnish
Roofings
Cor. 5th and A Streets

IF IT'S INSURANCE "Remember Gist"
Gilman A. Gist
Insurance Specialist
MAIN 188 444 SPRECKELS BLDG.
ETNA

LOS ANGELES
SAN FRANCISCO
OAKLAND

HUNTER, DULIN & CO.

PASADENA
SANTA BARBARA
HOLLYWOOD

GOVERNMENT, MUNICIPAL AND CORPORATION BONDS
FOURTH FLOOR, FIRST NATIONAL BANK BUILDING TELEPHONE, MAIN 5586

Day Roscoe C (Ella M) h 4041 Louisiana
Day Roxie A h 1511 Gregory
Day Saml B (Annie C) r 2854 Lincoln av
Day Saml E (Lola E) (Young & Day) h 4127 Georgia
Day Simeon (Mary F) h 2863 Bway
Day Wm (Clara) dregdemn h 1333 Front
Day Wm A (Zoa D) clk Alex McPherson h 1635 6th
Day Wm H (Edna) carp h 4019 30th
Day and Nlght Solar Heater Co T B Baker agt water heaters 829 8th
Dayley Vern T (Carrie E) h 11 Jamul ,
Dayne Esther cook's helpr City Isolation Hospital
Daynes Chas M (Hattie) carp h 7581 Eads av La Jolla
Daynes Fred (Rose) lab h 7517 Fay av La Jolla
Daynes Reuben A (Myrtle) plastr h 7865 Ivanhoe av La Jolla
Daynes Wallace E (Gladys) metermn S D Cons G & E Co h 4520 Hawley blvd
Dayton Edman rodmn S D Elec Ry Co r 2075 Kearney av
Dayton H r 561 10th
Dayton Ira E (Daisy M) auto repr 1023 University av h 1025 same
DAYTON SCALE CO, Geo A Westcott Dist Sales Mgr, 1328 1st, Tel 63326
DAYTON WALTER S (Florence M) Bus Mgr San Diego Sun, h 4112 Eagle
Deacon Danl A (Clara A) plumber 851 7th h 3686 Eagle
Deacon Hubert A (Nola) (The Deacon Studios) h 2872 El Cajon av
Deacon Matilda A Mrs r 3820 31st
Deacon Studios The (H A Deacon) photo 1148 4th
de Aguilera Lillie G r 2309 5th
Deakin Harold C pharm r 1807 University av
Deakin James W (Cora G) (Federal Pharmacy) r 2102 G
de Alonzo Aurelia C Mrs h 2918 Spruce
Dean Albt B (Ethel) h 4676 Brighton av Ocean Beach
Dean Alice Mrs nurse r 1468 1st
Dean Arthur F (Greta) milliner 1018 6th r Coronado
Dean Carl R (Mavel) solr Elec Lndy Co h 1486 E
Dean Danl T (Clara P) cond S D Elec Ry Co h 4685 33d
Dean Dorothy r 1429 2d
Dean Earl (Ruth M) h 1429 2d
Dean Edwin G (Kathryn G) real estate 3760 Bancroft h same
Dean Elizabeth J prsr Lory Parisian Clng and Dyeing Co r 3910 Eagle
Dean Ella fnshr Bunnell Photo Shop r East San Diego
Dean Geo S moldr r 2855 K
Dean Lantie (Myrtle) lab h 847 9th
Dean Lillian P clk r 4676 Brighton av Ocean Beach
Dean Paul G musician r 3760 Bancroft
Dean Rose E waiter F D Lilley r 3910 Eagle
Dean Ruth M Mrs prop Hotel Reed r 1429 2d
Dean Sarah wid Alfd h 3910 Eagle
Deane C H r 2838 Bway
Deane Geo S prsmn J C Higgins Mfg Co h 2230 Kettner blvd
Dearborn Chas S (Ada) real est 7851 Girard av La Jolla h same
Dearborn Dorothy r 3667 Villa ter
Dearborn Gertrude Mrs r 3667 Villa ter
Dearborn Merle C (Theresa) (Cobb & Dearborn) h 3667 Villa ter
Dearborn Theresa Mrs slswmn A L Griffiths r 3667 Villa ter
Deardorf Hazel steno Dr E N Young r 3570 30th
Deardorf John C drftsmn R S Raymond r 3570 30th
Deardorf Robt (Mary C) prin California Commercial College h 3570 30th
Dearing Henry R h rear 3502 Herman av
Dearing H C cond S D Elec Ry Co r 1843 Adams av
Dearing Tallman (Clara M) mgr Rainier Apts h 230 W Cedar

SUNSET
ENGRAVING COMPANY
DRAWINGS
ENGRAVINGS
SAN DIEGO, CALIF.
NINTH FLOOR
ELECTRIC
(TIMKEN)
BUILDING
MAIN 1517

PHONE
MAIN 2325
ROGERS
CARRIAGE
WORKS
ALPY & KOLBECK
Proprietors
AUTOMOBILE
and CARRIAGE
REPAIRING
Bodies, Springs
and Wheels Made
to Order
635 2nd St.
San Diego, Cal.

WHITE FRONT GARAGE
Repairing, Tires, Accessories, Gas and Oil SPECIALLY EQUIPPED TOW CAR
HILLCREST, 2562-J FRED TYE, PROP. 900 UNIVERSITY AVE.

PLUMBING, HEATING, REPAIRING
REED BROS. CO. 727-733 SEVENTH STREET
SUCCESSORS TO
W. C. MERRITT CO. MAIN 852 SAN DIEGO

Dearing Wm L (Ella) h 3502 Herman av
De Arman T S r 835 6th
De Arnette Welden F (Ida) painter h 1936 University av
Dearmin John D (Nina G) U S N h 1540 A
Dearth Irvina bkpr J M Kendall r 4180 Park blvd
Deas Henry W (C Amy) mgr Norton Lilly & Co h 4301 Hawk
DEASY DELIA (Neal & Deasy), r 405 Date
Deasy Kath G bkpr Ed Fletcher Co r 405 Date
Deasy Margt M r 405 Date
Deasy Mary wid M J h 405 Date
Deasy Nell E steno Harry Fisher & Co r 405 Date
Deatrick Clare C (Evelyn) foremn S D Elec Garage r 3932 5th
Deaver Ernest E (Hilda) carp h 4767 37th
De Barros Frank lab City Playgrounds r 645 14th
De Barrows Richd (May) shoe repr 4225 Park blvd h same
de Boer Henrietta A Mrs h 4775 Del Monte av Ocean Beach
De Boer T A r Golden West Hotel
De Bose Henrietta wid T H h 7627 Draper av La Jolla
De Bose James hod carrier r 705 14th
de Briones Blaza wid F r 557 12th
De Burn Eugene (Mamie A) h 3828 31st
De Burn Guy R h 3932 Dove
De Burn Rayner (Constance) reporter San Diego Sun r La Mesa Hgts
De Busk Bernice Mrs steno Wade Garfield h 2516 A
de Cacho Rosa Mrs h 1503 29th
De Camp David M (Josephine) teller First Natl Bank r 1747 5th
De Camp Frank carp Radford Building Co h 4465 35th
de Camp W M h 1344 7th
De Carlo Dominick U S N r 3666 Arnold
Decaro Jas (Angelina) lab C S Hardy h 2086 Franklin av
De Castro Chas J electr r 720 State
De Castro Eugene asst to mgr California Theatre r 1477 Market
Decillis Saml barber W H McMorrow r 615 8th
Decker Benton W (Edith E) U S N h 3045 Homer Loma Portal
Decker Clarence E (Grace W) archt h 3550 1st
Decker Frank H (Margt) h 1152 7th
Decker Fred W (C Ruth) C S pract 1007 5th rm 809 h 3676 3d
Decker Gordon (Emma S) sls mgr Stephens & Co h 336 W Upas
Decker Grace E Mrs clk C M Smith r 3872 5th
Decker Harry E (Nina) (Decker & Smith) h 515 Pennsylvania
Decker Lloyd H lab Rockwell Air Int Depot r 3872 5th
Decker Margt Mrs steno H L Benbough r 4479 Mentone E S D
Decker Ransom (Kate) h 306 West B
Decker Wm L reprmn E H Wright h 3345 Herman av
Decker & Smith (H E Decker H J Smith) real est 214 C
De Classon Wm G artist h 7849 Fay av La Jolla
De Corum Lula palmist h 1211 8th
De Cou C L dentist Painless Parker Dentist r 1514 Union
de Courlon Adine wid Stephane language tchr 1441 10th r same
De Cunea Grace steno S D & A Ry r 2333 1st
Dedack Emma Mrs h 344 Kalmia
Dedlow Rudolph printer J H Harbs r Chula Vista
Dedmon Alice Mrs drsmkr 355 21st r same
Dedrick Harry T (Cath A) h 211 W Robinson av
Dedrick Ruth C r 211 W Robinson av
Dee Geo H insp Poultry Producers of S D r 42 San Miguel
Dee Herman T (Ruth) truck driver h 3916 Horning ct
Dee Wallace R box maker Poultry Producers of S D r 3916 Horning ct
Deeble Jack musician r 3140 3d
Deeble Jessie M J wid G M h 3976 Bancroft

West Coast
LIFE
INSURANCE
COMPANY
PERFECT
PROTECTION
POLICIES
LIFE
HEALTH
ACCIDENT
A SERVICE
THAT
ENDURES
E. CROWE
DIST. MANAGER
338 Spreckels Bldg.
San Diego
PHONE 649-52

PHILIP
MAYER
CO.
848 7th St.
Phone, Main 1853
AGENTS FOR
Baker Iron Works
Fairbanks, Morse
and Co.
Wagner Electric
Co.
Electrical Supplies
Motor Repairing
ELEVATOR and
ELECTRICAL
CONTRACTORS

PERCY H. GOODWIN CO.
GENERAL INSURANCE AND BONDS • REAL ESTATE, RENTALS AND MORTGAGES
1202 FOURTH STREET TELS., 668-97 668-98

PHONES:
OFFICE, MAIN 17
RES., HILLCREST 2295-J

For Bargains in City and Country
REAL ESTATE
Also Imperial Valley Land
Exchanges a Specialty

YOU WANT TO SEE THE ONLY
FRANK E. JONES
1015 7TH ST.

Deeble Wm D (Maud W) h 3140 3d
Deeds Earl (Alice) brklyr h 3181 Webster av
Deegan John P clk r 229 F
Deeley Gertrude B Mrs nurse r 340 West B
Deeley Wm J (Gertrude B) firemn City Fire Dept h 340 West B
Deem Andw J (Bertha) carp h 3243 Herman av
Deem Lawrence E (Lena) confy 607 5th h 2411 J
Deere Gilbert D tchr S D High Sch r University Club
Deering Frank h 3770 Mission blvd Mission Beach
Deering Hannah G wid Jas r 2231 G
Deerr Ethel M r 3915 Falcon
Deery John A (Lucy L) clk Western Metal Supply Co r 4710 David pl
Deeter Edgar E U S A r Rockwell Field
De Falco Francesco E (Etienne) (Italian Importing Co) and ships chandler 348 West F h same
Defol Toney lab S D Cons G & E Co r 745 2d
de Ford Cora B Mrs r 525 Kalmia
De Forest Geo G r 1319 5th
De Forrest J Sylvester (Madeline) h 2458 5th
De France Howard M (Eva) firemn S D & A Ry r 1645 5th
De France Jos W (Leava) clk F G Colwell h 1645 5th
De France Laura E slswmn Ingersoll Candy Co r 1645 5th
De Frantz Carrie Mrs prop The Grant h 633 5th
DE FRATE FORREST (Geraldine), Reliable Auto Repairing, Also Automobile Tires and Accessories, 1132 1st, Tel 63373, h 2920 Imperial av, Tel Main 3444 (See page 8)
De Frate Francis A (Lottie B) driver Am Ry Exp h 2719 K
De Frenn Ferdinand (Laura J) h 1838 Chalcedony av Pacific Beach
De Garis Mary waiter r 3712 Arnold
De Garis Wm (Lydia) h 3712 Arnold
Degnon Edwd J meats 3690 India r 1212 Bway
De Gouchy Helen waiter U S Grant Hotel r 104 B
De Grant Anna Mrs h 2955 Boston av
De Graw P Conrad (Eva C) cond S D Elec Ry Co h 4556 Kansas
De Groot John V clk Union Oil Co r 4268 Swift av E S D
De Groot Rena E prsfdr Frye & Smith r 4268 Swift av E S D
De Groot Wm F (Florence) h 427 26th
de Guise Verner h 4004 Normal
De Hart John W B h 4025 Lamont Pacific Beach
d'Hemecourt Geo A civil eng h 4244 Campus av
Dehesa Felicia wid Frank h 1231 State
Dehesa Jos longshoremn r 1231 State
Dehesa Manuel B auto mech Robt D Maxwell Co r 1231 State
Dehm Edwd G (Lottie D) sec Nachedoches Oil Co h 3627 Herman av
Dehm John F (Minnie) elev opr Spreckels bldg h 3420 Florence
Dehm Kenneth r 3627 Herman av
Dehmlow Selma E lndywkr Mungers Lndy r 1744 1st
Dehn Frank J (Margt) gard h 1621 Felton
Dehner Jos (Elizabeth) carpet lyr H L Benbough h 4131 Ohio
De Hosney Wm A (Geneva) lab h 2519 El Cajon av
Deibert Donald D (Eve) firemn S D & A Ry h 1878 Kearney av
Deibert Dora wid R H r 1205 12th
Deibert Dorothy D steno Croghan & Co r 3108 5th
Deibert Julia wid Wm r 3108 5th
Deidel Walter barber r 614 Market
Deignan Thos L r Y M C A
Deihl Wm r St Joseph's Hosp
Deisher Florence J r 3553 Pershing av
Deisher Grace r 3553 Pershing av

ROWE MOTOR SHOP
The House of Service
Washing
Greasing
Gas and Oils
Accessories
Vulcanizing
Gill Batteries
Battery Repairing
General Repairing
Eighth and C
PHONE
644-73

MALTED CRACKED WHEAT BREAD
Southern California Baking Co.
125-171 FOURTEENTH ST.
Phones, 659-09
Factory 655-25

LOS ANGELES
SAN FRANCISCO

WM. R. STAATS CO.
—ESTABLISHED 1887—

PASADENA
SAN DIEGO

GOVERNMENT, MUNICIPAL AND CORPORATION BONDS
410 UNION BUILDING TEL. 642-09

Deisher H Mary wid W S h 3553 Pershing av
Deitsch J Irvin (Georgie) U S N h 1030 17th
De Jarnette Effie L Mrs r 1327 14th
De Knoblough Rudolph L (Addie M) cream mkr h 3061 Redwood
De Koven Regina C slswmn Millinery Supply Co r 3643 6th
Delacour Ernest W S aud Superba Theatre h 127 W Fir
Delacour Jas slsmn V C Lowther h 1145 28th
Delafield Emily T wid E J h 4652 32d
de Lafitole Henri (Emma) h 406 W Robinson av
Delahante Jas lab Water Comm r 355 6th
Delahay Ray r 244 Grape
Delahay Raymond (Harriet) aviator h 4076 Iowa
Delamater Frank S r 3755 6th
Delamater Geo E r 3755 6th
De Lamater Loana wid W H h 312 Cedar
Delamater Oscar (Isabel) h 3755 6th
Delamater Townsend A (Florence) (Denver Garage) h 4411 Louisiana
De Lander Aug A (Caroline) (A J D Specialty Shoe Shop) h 832 5th
Delanega Nathan prsr Cleanitorium r 1541 8th
Delaney Blanche A tchr r 1451 Columbia
Delaney Dan W r 1048 6th
Delaney Hugh carrier P O h 743 10th
Delaney Martin J h 1129 Union
Delaney Mary nurse r 2241 4th
de Lange Gouda A M wid Danl r Pt Loma Homestead
De Lange Helen artist r 1451 Torrey rd La Jolla
De Lange Mary L h 1451 Torrey rd La Jolla
de Lannoy Paul A (Margt E) h 1262 Lincoln av
Delano Florence B Mrs registrar State Teachers College r 4827 E Panorama dr
Delano Frank (Sarah) h 1261 Cave La Jolla
Delano John S student r 4827 E Panorama dr
Delano Lazelle student r 829 25th
Delano Leslie L (Julia) lndywkr h rear 2689 Imperial av
DELANO LEWIS P (Florence B), Realtor, Loans and Investments, 627 C, Tel 639-20, h 4827 E Panorama Drive
Delano Narcissa student r 4827 E Panorama dr
DeLano Rosalie A wid L C h 2094 Julian av
Delano Sarah r 2555 5th
Delano Warren L (Helen H) h 829 25th
De Lao Perfecto (Refugio) track walker h 1218 California
Delap Alfd J (Alice M) lab h 641 Front
Delap Alice M Mrs r 641 Front
Delap Rosa wid Willis h 5061 Cape May av Ocean Beach
DeLap Wm h 641 Front
de la Rochelle Ellen J wid W M h 2048 Woolman av
de la Torre Zolah r 210 27th
DE LATOUR JESSIE R, Director The Union National Bank, Confy 1320 5th, r 1481 A
De Latour John L (Margt W) h 1481 A
De Laughter David B h 1439 9th
Delavan Jay E monotype mach Arts & Crafts Press r Coronado
Delavaux Alfd (Aimee) artist r 1506 W Redwood
Delavaux Aimee Mrs language tchr 1506 W Redwood r same
De La Vega E tailor The Worth Co h 1541 8th
de la Vega Nathaniel h 572 15th
DELAWARE UNDERWRITERS OF NEW YORK, Frank A Salmons Agt, 1036 4th
DELCO SERVICE STATION (Carlson & Simpson), Union at C, Tels 66853 and 66854

SUPER SERVICE IN ALL LINES OF INSURANCE

Chamberlin Insurance Agency

Suite 301
Southern Title Bldg.
Phone Main
2505

MAIN 939

WHITE'S

WALL PAPER AND PAINT STORE

727 E STREET

RELIABLE SERVICE
AT
REASONABLE PRICES
REPAIRING BY EXPERTS

FRED A. HEILBRON
PLUMBING AND HEATING
1446 5TH ST
TEL. 632-53

PHONE 641-11 **H. A. CAMERON CO.** UNION BLDG.
THE OFFICE OF EFFICIENCY
EVERY KIND **INSURANCE** BETTER SERVICE

SOUTHERN SCHOOL OF SECRETARIES

"Better Business Training of Office and Clerical Assistants

Bookkeepers

Stenographers

Secretaries

Comptometer Operators

TEL. MAIN 2790

Ethel Hardy Robertson, Supt.

de Leo Angelina Mrs r 904 W Grape
de Leon Amy steno C S Hardy h 2230 Albatross
de Leon Grajeda Aurora M steno r 2230 Albatross
De Les Jas K (Lucille) h 4143 Cleveland av
Delfino Aurelia E r 130 W Ash
Delgaard Henry (Elizabeth) h 4102 Jackdaw
Delgadillo Paul (Rosie) lab h 4839 36th
Delgadillo Refugio cement wkr r 4839 36th
Delgado Francisco (Jesusa) lab h 1442 Kettner blvd
Delgado Jos E (Petra) foremn City Operating Dept h 4287 Texas
Delgado Julien cook San Diego Coffee Club r 758 3d
Delgado Paula Mrs h 4846 Weeks av
De Lilliac Aimee Mrs prsfdr E P Wilson Co h 742 19th
De Line Leslie D musician r 3521 4th
De Lisle Robt A mechano therapist 3752 Mississippi h same
Dell Eva Mrs telep opr P T & T Co r 3096 National av
Dell Geo L firemn City Fire Dept r Sta 16
Dell Richd (Irene M) auto painter R E Dell r National City
Dell Richd E (Jean) auto painter 1345 1st h 4688 Oregon
Dellacqua Jos (Benedetta) carp Schiefer & Sons h 3080 J
Dellinger E B Mrs milliner Mrs Dottie Pethoud r 1137 14th
Dellinger Robt K (Maud) carp h 562 Jewel dr
Dellman Julius H woodwkr S D Auto and Carriage Co h 4234 Scott av E S D
Dellman Gustave H (Clara) insp S D Cons G & E Co h 2439 3d
Delmare Arthur (Octavia) fitter S D Cons G & E Co h rear 3049 Webster av
Delmas Louis A (Lillie D) gro 846 Union h same
Delmore Hubert F (Gwendolin C) U S N h 1331 Bush
Deloach Paul cigars 652½ 4th r 401 same
De Long Ada Mrs cashr Leo Greenbaum r 1251 9th
De Long Burton C (Mary) spl rep P M Dairy Co h 4793 34th
DE LONG CHAS B (Edith A), Justice of the Peace S D Twp No 2, h 4011 Richmond
De Long Chas H (Mary C) h 3225 Granada av
De Long Geo W (Stella M) auto service station 3026 Upas h rear 3227 30th
De Long Grace M student r 3225 Granada av
De Long Ila E telep opr P T & T Co r 3940 5th
De Long Louis S (Amy) photo 917 S 26th h 2060 Logan av
De Long Mahlon E with Geo De Long h rear 3227 30th
De Long Mary wid F E r 832 10th
Delong Robt S driver W H Stibing r 4159 Delta
De Long Theo student r 832 10th
Delong Henry (Frances L) gard Federal bldg h 3155 Colton av
de Lopes V M Mrs h 354 15th
De Lorey Benj S (Winifred) ironwkr h 2960 Imperial av
De Lormier Geo S (Virginia) h 1324 Torrey rd La Jolla
Delphy Frances h 903 26th
DEL POZO CHAS M (Marie G) (Universal Garage), r National City
Del Pozo Hortense Mrs r 541 West A
Del Rio Jesus lab S D Elec Ry Co r National City
Del Rio Jose tarmn S D Cons G & E Co h 348 15th
De Luca Angelo (Manuela) r 1759 India
De Luca Building 8th nw cor F
Deluca Domenico (Rita) gro 1603 K h 1609 same
De Luca Frank (Giolzetti & DeLuca) r 1759 India
De Luca Frank A (Florence) h 4179 Mission dr
De Luxe Apartments W H Thompson prop 2230 Albatross
De Luxe Auto Top Co (J E Thomson) 851 1st

More Value for Less Money **WHITING-MEAD COMMERCIAL CO.** OF SAN DIEGO
Lumber, Plumbing Material, Paints, Pipe, Hardware, Roofing Paper, Electric Goods, Wall Board, Sash and Doors, Wrecking Department
Office and Warehouse, First N. E. Cor. G PHONE, MAIN 709 Wrecking and Lumber Yards 14th S. W. Cor. K, Phone 652-40
East San Diego Branch, 3923 University; Telephone, Hillcrest 3195-W

WOOD AND COAL - POULTRY SUPPLIES
FRED C. SILVERTHORN & SONS
844 MARKET STREET **TELEPHONE, MAIN 1059**

De Luxe Bakeries Rabinowitz Bros props 800 Bway
DE LUXE SHOE REPAIRING CO (James Svejda), Shoemakers and Repairing, Latest Modern Machinery, 432 W Bway
Delvalle Joshua H consul The Netherlands h 1535 28th
Demangos Geo (Agatha) cook h 1818 Kearney av
Demara Adolph (Rose) lab h 1216 Market
Demarco Antony (Rosina) lab h 3086 J
Demarest Fred W (Martha M) mach h 2272 Union
Demarest Martha M Mrs steno M Martinez & Co r 2272 Union
De Maria Gabriel (Maria) lab Schiefer & Sons h 3357 Grim av
De Maria Louis millhd Schiefer & Sons r 3357 Grim av
Demarino Nicholas (Jane) h 2928 Kellogg La Playa
Demarino Nick lab S D Cons G & E Co r 3434 Highland av E S D
De Martine Alfd baker r 1027 S 32d
De Martine Aurelia I clk Zoological Gardens r 1027 S 32d
De Martine Geo C baker r 1027 S 32d
Demarus Ernest R foremn Southern Electrical Co r 3444 Granada av
Demay Bert lab r 944 India
De May John W carp h 5040 Niagara av Ocean Beach
Dement Eugene W (Helene) cook Silver Grill r 935 Bway
Dement Eva L wid I B r 2354 State
Dement John O (Eva J) (Silver Grill) h 3751 Arnold
Dement Louise M wid John P h 2475 G
Dement Oscar C (Silver Grill) r 3751 Arnold
Demers Albt J (Frances) (Demers & Whitekamp) h 2045 K
Demers Damas D vulc W Huisveld & Sons Inc r 2045 K
Demers Octavia asst dept mgr Holzwasser r 2461 C
Demers Phillip L mfg jeweler Scribner Bros r 2045 K
Demers & Whitekamp (A J Demers A H Whitekamp) shoes 806 5th
Demetre Anna r 3914 Mississippi
Demetre Anastacia Mrs r 3914 Mississippi
Demetre Frank r 3914 Mississippi
Demetre John fish 631 Bway r 1704 India
Demetre Michl fish dlr h 3914 Mississippi
Deming Elizabeth Mrs r 1302 S 37th
Deming Otto student r 1302 S 37th
Democas Arthur J asst mgr G D Trompas r 1161 5th
De Mode Richd E (Mary) auto opr U S Naval Hospital h 832 10th
De Moortel Ed Van lab City Operating Dept r 437 J
Demorest Robt E (Estella C) title officer Union Title Ins Co h 2777 A
Demos Arthur (Bessie) confy 5006 Newport av Ocean Beach
Demos Thos cook G D Trompas r 5006 Newport av Ocean Beach
DeMotte Blanche M wid Fredk h 3346 Herman av
Demourette Mary Mrs h 140 19th
Dempsey Alethea r 1133 Prospect La Jolla
Dempsey Frank S student r 1133 Prospect La Jolla
Dempsey John H (Elizabeth A) barber ft of 5th h 3224 Market
Dempsey Louis J (Grace S) searcher Union Title Ins Co h 1745 Union
Dempsey Michl lab r 509 12th
DEMPSEY SALLIE C wid I C, Real Estate, Rentals, Insurance, Furnished Cottages, Notary Public, 1133 Prospect, **LA JOLLA**, Tel La Jolla 166-J
Dempsey Wm (Terressa) h 4144 Georgia
Dempster Christine A bkpr Weggenman Booteries r 3425 Park blvd
Dempster Gertrude wid Saml r 3425 Park blvd
DeMuth Marie D wid A B bkpr N L Coleman r 4450 Campus av
DeMuth Minnie H wid O P h 401 Olive
Dench Geo W clk S D Savings Bank r 3787 Arizona
Dench Lettie M Mrs r 3787 Arizona

WM. F.
HARRIS AUTO PAINT SHOP
TRUCK LETTERING
18th and K
TEL. 612-45

C. J. HENDRY CO. Ship Chandlers and Naval Stores
FISHERMEN'S SUPPLIES
C ST., N. E. COR. INDIA TEL. 636-52

WASHING MACHINES
SEWING MACHINES
VACUUM CLEANERS
HEATING APPLIANCES
PORTABLE LAMPS
955 SIXTH STREET

Hartwell
ELECTRIC COMPANY

ELECTRICAL CONTRACTORS
LIGHTING FIXTURES
MOTORS, MOTOR REPAIRING
MAZDA LAMPS
TELEPHONE, MAIN 318

de Nechochea Ernest J U S N r 2621 Kettner blvd
de Nechochea Jos E tile str r 2621 Kettner blvd
de Nechochea Jos M (Caroline) carp S D Elec Ry Co h2621 Kettner blvd
Denham Clyde (Leonette) cigar mkr A Sensenbrenner Sons h 4577 41st
Denham Richd F r 4577 41st
DeNike Harriet M clk J B & A E Blethen h 2230 32d
DeNike Mary E wid Chas S r 2230 32d
Deninger Augusta Mrs mgr Vanderbilt Apts h 126 W Date
Denio Thos lab r 2003 Logan av
Denis A Stewart (S Ruth) printer Watson-Jones Inc h 3070 A
Denison Alva H (Laura) rest 1126 4th
Denison Jas R phys 3219 Main r same
Denison John A (Kath) U S Narcotic Agt 207 Federal bldg h 2847 Bway
Denison John M (Emma) h 220 Montecito way
Denison Louis (Tilla O) h 952 19th
Denison Wm (Inez H) U S N h 3242 Ibis
Denne Everett L (Gladys) U S N h 4803 Long Branch av Ocean Beach
Dennery Hugh cigar mkr A Sensenbrenner Sons r 949 4th
Dennett Emma E wid H W h 1716 Union
Denney David motormn S D Elec Ry Co r 3202 Market
Denney Geo (Emma B) plastr h 3101 Greeley av
Denney Leverne E (Lucille) driver h 4368 Campus av
Denning John W H (Ethel V) local rep Sperry Flour Co h 1128 W Lewis
Denninger Clara M technician Dr H A Thompson r 520 W Laurel
Dennis Grace E nurse r 1630 3d
Dennis Harold A driver Union Stage Depot r 315 E
Dennis John B (Georgiana) slsmn Western Metal Supply Co h 2920 30th
Dennis Jos A (Maude E) h 3275 Wightman
Dennis J Cosad slsmn Chester Ellinwood r 2920 30th
Dennis Violet nurse r 1630 3d
Denniss Archie (Ruth) baker h 4972 Voltaire Ocean Beach
Denniss Wm E (Marie) bldg contr 1326 18th h same
Denniston Mary E wid A A h 3916 Epsilon
Denny Susan M Mrs hskpr Admiral Hotel r 1901 A
de Noel Chas A G (Minnie) h 2486 L
De Normandie Wm C porter Golden West Hotel
Denslow Ben (Chesapeake Cafe) r 415 C
Densmore Jas (Margt M) h 2653 Newton av
Dent Chas R (Rilla) elec appliances 954 8th r National City
Denton Alex M eng r 2466 India
Denton Alice Mrs r 3039 N
Denton Helen wid Wm h 2466 India
Denton Helen office nurse Dr G B Worthington r 564 Olivewood ter
Denton Henry W h 2142 5th
Denton Louise E slswmn Jarrells r 1758 Park blvd
Denton Manvil S lab Rockwell Int Depot r Coronado
Denton Minnie r 1300 C
Denton Nannie E Mrs mgr Alfonso Apts h 1300 C
Denton Oscar (Birdie) miner h 1545 32d
Denton Rita M clk S H Kress & Co r 4447 University av E S D
Denton Wilbur L U S N r 2262 Kearney av
Denton Wm S (Eduwigis) rancher h 564 Olivewood ter
Denver Garage (N T Heggie F A Delamater) 1458 F
Denver Meat Market (S R Clark H A Wenz) 2095 Logan av
DeOrazio Nicholas (Anna) barber A W Anderson h 3669 Stockton av
DePauli Matthew (Carrie H) gro 1501 Front h same
Depew Bela A (Cath) U S N h 4915 Muir av Ocean Beach
Depew Edwd H (Dorothy) slsmn h 4093 Illinois
DePew Edwd M cigars 334 F r 337 same
DePerini Lewis C (Minnie M) h 4638 Mississippi

Johnson-Saum Company
FUNERAL DIRECTORS
✠
LADY ASSISTANT
✠
N. W. Cor. Fourth & Ash
✠
TEL. 668-39

WHITSITT'S MILLINERY SUPPLY
WHOLESALE AND RETAIL
632-634 C Street
TEL. 631-02

BEACON HILL NURSERY
Shade Trees, Shrubbery, Fruit Trees, Bedding Plants, Roses, Seeds, Soils, Fertilizers, Ferns, Hanging Baskets
1901 Broadway - 633 68th, Encanto - 16th cor. Highland Ave. National City. Phone, Main 1124

Frank A. Salmons 1036 Fourth Street GRANT HOTEL BLDG. Phone Main 244
Insurance and Bonds
Writes All Forms of **Insurance**

Depietri Albt (Mary) (Anro & Depietri) h 1019 K
Depillar Edwd J driver Healey Co h 1341 18th
De Polo Antonio (Ernesta) lab h 745 2d
Depue David A (Fannie M) slsmn W J Bailey Co Inc h 4179 Falcon
Depue David A jr truck driver Whiting-Mead Coml Co r 4179 Falcon
de Purucker Gottfried asst sec Theosophical Uni r Pt Loma Homestead
Deputy Cora B wid Sylvester lndrs Am Lndy Co r 2014 Albatross
Derain Martin A r Golden West Hotel
Deran Nicholas cook Saloniki Club r 723½ 5th
Derbonne Wm U U S N h 1816 Market
Derby Mary R wid Geo J r 1319 W Lewis
Derbyshire Albt L surgeon in charge U S Public Health Service r 2845 4th
Derbyshire Frances A Mrs h 734 21st
Derenbaker Marian J Mrs clk G J Carpenter r 4042 1st
Derenbaker Peter F (Marian J) driver Hellers h 4042 1st
DeRene Jos (Mary) h 4814 Long Branch av Ocean Beach
Dermody Cecilia V r 4932 Saratoga av Ocean Beach
Dermody Wm J sec San Diego Materials Exhibit h 4932 Saratoga O B
Dernberger Ernest r 2184 Logan av
Dernberger Oliver C r 2184 Logan av
De Rocco Erminio (Geneva) pres-mgr S D Macaroni Mfg Co h 2445 2d
de Roer T A r Golden West Hotel
De Rosa Albt (Anna) prsmn Plymouth Co h 328 25th
De Rosia Mary Mrs r 1024 Bway
De Roulhac Jean M local mgr B F Goodrich Rubber Co r 3929 32d
De Roulhac Jean T Mrs h 3929 32d
Derr Andw W exp h 3153 G
Derrick Bros (J R and W E) barbers 217 West F
Derrick Grace T wid F E h 1008 Hendricks av
Derrick John R (Lettie Irene) (Derrick Bros) r 1030 15th
Derrick Karl T r 1008 Hendricks av
Derrick Marjorie telep opr P T & T Co r 1445 Front
Derrick Wardie E (Isabel) (Derrick Bros) h 1248 E
Derring Minnie waiter r 1146 8th
De Ruize R T (Maud) h rear 632 Sicard
De Ryk Harry clk Monarch Drug Co r 923 S 28th
De Sando Eugene barber 708 Market r same
De Sante Leo (Jane) fishermn h 1647 Columbia
De Sante Bartolomeo (Eva) fishermn h 1668 Columbia
De Sante Tony (Mary) fishermn h 1557 Columbia
Desautels Anita M steno L R Kirby r 1555 8th
Descanso Stage Line H C Pennoyer mgr 860 1st
De Selm Louis C (Addie) electr h 4343 Proctor pl
Deshong Emma L wid N W confy 141 W Bway r 2221 Madison av
Deshong Hugh L (Eileen) auto opr S D Steam Lndy h 2221 Madison av
De Silva Elizabeth tchr Jefferson Sch r 3727 Louisiana
De Silva Fredk W slsmn S O Co r 3727 Louisiana
De Silva Shepard B (Kath) slsmn h 3727 Louisiana
Desjardins Harold J (Mary) auto mech h 3986 32d
Desme Peter lndymn Pierre Claverie r 951 Front
De Somber Rhaeta Mrs (Beautiola Beauty Shoppe) r 242 W Fir
De Somer Abraham (Gladys) U S N h 1297 Lincoln av
De Soto Elizabeth E wid Edwd r 1532 Cypress av
De Sousa Anthony bkpr Bank of Italy r Point Loma
De Sousa Cyril stockmn Spreckels Savage Tire Co r 3138 Imperial av
Desserich Victor L clk Western Metal Supply Co r 3629 28th
Dessureault Adelard (Yvonne) aud First National Securities Co h 624 W Washington
Dessureault Hermedes (Olivina) oiler Globe Grain & Mill Co h 1416 Union

WM. KONRAD HARDWARE Co.
BUILDERS' HARDWARE
GLASS
PAINTS
ROOFING
HAY & GRAIN
SEEDS
FUEL & FEED
BUILDING MATERIALS
4177 UNIVERSITY AVE.
East San Diego
HILLCREST 2584

Hotel Stowell
Los Angeles, Cal.
FIREPROOF
All rooms with Bath
$2.50 AND UP

ADDRESSING
CIRCULAR LETTERS
MAILING
TYPING
JACK MOORE
Multigrapher and Public Stenographer
NOTARY PUBLIC
PHONE 613-56
RES., HIL. 2414
416 Granger Block

THE BACH COMPANY • INSURANCE
CITY REAL ESTATE -- BONDS -- LOANS -- FARM LANDS
PHONES: MAIN 1841 MAIN 1842 614 ELECTRIC BLDG., 861 SIXTH ST.

ATLAS TRANSFER AND STORAGE
Local and Long Distance Hauling
CALL MAIN 2269
956 10th

Dessureault Oscar D (Josephine E) agt Metropolitan Life Ins Co h 340 W Date
Desterhoff Julia E r 636 C
De Temple Geo C (Bessie H) collr Maryland Garage h 1504 Ft Stockton
De Temple Robt janitor First Congregational Church r 546 A
Detention Home School Mission Valley
Detert Geo B (Margt) clk S D & A Ry h 1260 Lincoln av
Dethloff Edwd (Alice) cond S D Elec Ry Co h 4742 Mission dr
De Thomas Tony h 2554 N
Detienne Clifford A (Louise A) electr S D Cons G & E Co h 3640 5th
Detmers Lillie D wid Henry h 3033 5th
Detrick Frank (Sarah) h 4078 Ibis
Detrick John F clk Hotel Brewster r 415 C
Detrick Margt M asst S D Pub Library r 1334 7th
Detrick Roy F (Nora I) gro 2805 B h 2959 same
Detrick Wm L r 2959 B
Detriville Constance Mrs r 4127 Normal
DETROIT FIRE & MARINE INSURANCE CO, The Bach Company Agts, 614 Electric Bldg, 861 6th
Dettering Wm F (Verona) h 4204 Georgia
De Ture Jos shoerepr Max Heimburge r 431 16th
De Turi Nicholas butcher C S Hardy h 3121 K
Detweiler John D foremn Bowen & Ettelson r 1229 8th
Detweiler Clarence E (Pearl B) painter h 1215 Meade av
Detweiler Henry R h 4054 Center
Detweiler Lettie M r 227 B
Detweiler Maude A clk Monarch Drug Co r 744 12th
Detweiler Orpha r 4054 Center
Detweiler Wm H mech r 227 B
Detyens J H r Admiral Hotel
Deubler Fred lampblackmn S D Cons G & E Co h 148 29th
de Urias Eloisa L h 1910 Kearney av
Devanny Saml J (Daisy S) pres La Jolla Golf Club h 1255 Park Row La Jolla
Devens Eva I corsets 432 C rm 6 r 420 Juniper
Dever Marjorie telep opr r 2296 Kearney av
Devereaux Harry J (Ethel M) h 5012 Del Monte av Ocean Beach
Devereaux Jas A auto opr A B C Truck Co r 222 G
De Villaescusa D A Mrs h 847 16th
De Villaescusa Mary A r 847 16th
De Ville Leon (Gussie L) phys 861 6th rm 600 h 2938 Beach
Devincenzi Jos r 3973 3d
Devine Burton L (Mary S) mgr and adjuster Massachusetts Bonding & Ins Co h 3869 4th
Devine Coralie R Mrs h 4021 Ingalls
De Vine Danl T (Harriet) insp Poultry Producers of S D h 2434 I
De Vine Jack window clnr Am Window Cleaning Co r 615 8th
Devine John r Golden West Hotel
Devine John F (Cath A) tmstr City Operating Dept h 2292 National av
Devine J Frank iron wkr r 2292 National av
Devine Madeline C tchr r 2292 National av
Devine Wm G U S N r 4075 Ohio
Devine Wm P r 2292 National av
Devino Chas E (Emma) slsmn h 1830 2d
de Vitan Keziah Mrs h 1323 3d
De Vito Gennaro h 1230 Bway
Devitt Jas r 741 11th
Devlin Ida M Mrs r 3820 Center

WALL PAPER
PAINTING
DECORATING
TINTING
GRAINING
PAPER HANGING
RICHARD E. SEOL
1807 5th
Phone 641-29

SEE | YOUNG & CHAMBERLAIN | FOR
1126-1136 FRONT STREET
PREST-O-LITE BATTERIES, CARBURETORS, MAGNETOS, ETC.
EVER-READY WELDING SERVICE. AUTOMOTIVE ELECTRICIANS AND VULCANIZING

MILTON P. SESSIONS GROWER AND IMPORTER **Landscape Gardener--Nurseryman**
GROUNDS DESIGNED, PLANTED AND REMODELED
Office and Nursery--San Diego Ave., Cor. Mason St., Old Town **Tel. Hillcrest 996-J**

Devlin Lawrence E (Ethel A) tchr Roosevelt Junior High Sch r 1810 W Montecito way
De Voe Ann L clk Holzwassers h 1229 10th
De Voe Chas W (Grace E) clk S D Cons G & E Co h 3761 Oneida pl.
De Voe Edith wid W C h 1153 10th
De Voe Jennie wid J G r 1170 9th
De Voe Wesley F (Clara E) switchmn Santa Fe Ry h 3737 31st
De Voe H r Golden West Hotel
Devonshire Geo with Marston Co r 328 Sloane
Devor Elizabeth Mrs C S pract 719 Ft Stockton dr h same
Devor Frank P (Elizabeth) lab Rockwell Air Int Depot h 719 Ft Stockton dr
De Vore Geo H (Nellie) mgr used car dept W E Shaw h 532 W Grape
De Vore Nellie Mrs clk Whitney & Co r 532 W Grape
Devore Robt H slsmn Babcock & Sternes r Elks' Club
De Vore Webster L auto painter Bowman & Starr r 527 13th
De Waard Leenderd (Ropkje) (De Waard & Cobham) h 2830 Fir
De Waard Wm (Florence) foremn S D Cons G & E Co h 3668 3d
De Waard & Cobham (Leenderd De Waard Stanley Cobham) gen contrs 964 5th rm 207
Dewalt B Emory (Irene) watchmkr 1025 4th rm 314 h 3665 Indiana
Dewar Arthur mgr bond dept First Natl Bank r Coronado
Dewberry Jennie wid Edwd r 4053 Kansas
De Weese John actor Superba Theatre
Dewein Lewis K (Edith M) photo h 4581 Mississippi
DE WESTCOTTE CO THE, Lucien B Copeland Mgr, J Frank Knoche Treas, Real Estate, Investments, Loans and Subdivisions, 1123 4th, Tel Main 2166
Dewey Carl E (Bertha M) (Dewey & Dewey) h 3920 5th
Dewey Lucile student r 3778 Ray
Dewey Wm S (Gladys) (Dewey & Dewey) h 3778 Ray
Dewey W W h 2035 Bway
Dewey & Dewey (C E and W S) chiros 510 University av
Dewhurst Percival H aviation mech Rockwell Air Int Depot r National City
Dewhurst Tirzah M r 4250 Palmetto way
De Wilde F r1055 6th
Dewing Gladys C r 306 Upas
Dewing Kate H Mrs h 306 Upas
De Witt Gilbert aviator r 752 11th
De Witt John W (Rachel A) lab C S Hardy h 3359 Bway
De Witty Miles H (Myrtle) porter h 3660 Filbert
Dewitz Clarice T student r 3754 Curlew
Dewitz Mildred V tchr r 3754 Curlew
DEWITZ THEODORE H (Clara A), Optometrist and Optician, Hearing Instruments, 14-15 Sefton Bldg, 432 C, Tel Main 997, h 3754 Curlew (See classified Optometrists)
De Woody Lloyd G (Elma) r 2333 State
Dexter Alden B (Alice) h 1118 Front
Dexter Delbert M student r 515 Sampson
Dexter Florence tchr Bishop's School La Jolla
Dexter Frank (Marjorie) barber Drysdale & Lakin r 1430 7th
Dexter John P h 2120 Julian av
Dexter Maria C wid J D r 2120 Julian av
Dexter Mary L r 2120 Julian av
Dexter Walter B v-pres and mgr Standard Iron Wks r 310 Ash
Dexter Wm L Rev (Minnie B) pastor Central M E Church h 515 Sampson
Dey Ella Mrs r 3359 5th
Dey Marcus (Marian) chemist P M Dairy Co h 401 Olive

THE
Mission Hills School of Music
E. ALICE HOLMAN
Director
Downtown Office
Thearle's Studios
Tel. Main 22 and 628-07
Expert Teachers in All Branches
Music, Art
Dancing, Drama
Language
STUDIOS AT
Res., 131 W. Washington
3736 28th Street
4651 Oregon
CORONADO and OCEAN BEACH

Equipment Sales Co.
Radio Supplies
Theatre Equipment
Electric Signs
PHONE
641-79
402 B Street

DON M. STEWART
INSURANCE—BONDS—REAL ESTATE
950 Seventh Street **Phone, Main 1515**

The William Kettner Co. GENERAL INSURANCE
Tel., Main 2183 334-335 SPRECKELS BUILDING

Deyo Frank E installer P T & T Co r National City
De Zalba Emanuel F (Helen E) painter h 4003 Mississippi
De Zocca Frank auto mech h 4615 41st
Dezotelle Peter T U S A r Rockwell Field
Diack Arthur J (Mary W) gro 1467 Russ blvd h same
Diamond Garage (W A Albrant) 645 13th
Diamond Henry L (Annabelle) slsmn S O Co h 3667 3d
Diamond Josephine h 642 17th
Diamond Peter bootblk 525 E
Diamond Peter B fruits 822 5th r 730 7th
Diamond Sidney (Joan) lab Benson Lmbr Co h 226 S Bancroft
Diamond Wm pdlr h 1726 Newton av
Diamondstine Harry cigar mkr A Sensenbrenner Sons r Golden West Hotel
Diaz Andre (Angelina) butcher C S Hardy h 2856 Whitman
Diaz Angelina student r 4925 Euclid av
Diaz Ardelia r 1651 National av
Diaz Avalino (Roberta) lab h 1744 National av
Diaz Cenovio (Celsa) lab h 4925 Euclid av
Diaz Emilio F r 1651 National av
Diaz Isabel wid Frank r 4270 Oregon
Diaz Jesus lab C S Hardy r 4925 Euclid av
Diaz John r 4925 Euclid av
Diaz Jos h 344 E
Diaz Jos h 1522 Columbia
Diaz Jos F (Ruby) (Spencer Plumbing & Heating Co) h 4270 Oregon
Diaz Melquiades (Mary) lab C S Hardy h 4827 Weeks av
Diaz Pedro (Adeline) lab C S Hardy h 4859 Weeks
Diaz Thos M (Carrie) mech Powell Motor Co h 3260 Ibis
Dibb Chas E (Georgia G) slsmn h 1916 Edgemont
Dibb Harold A student r 1715 Edgemont
Dibb Wallace N jeweler r 1715 Edgemont
Dibb Walter (Caroline) mfg jeweler 432 C rm 40 h 1715 Edgemont
Dibble Anna B wid C E r 4730 W Panorama dr
Dibble Gladys maid 3353 Goldsmith Loma Portal
Dibble Le Roy phys r Hotel Churchill
Dibble Nellie I wid A S h 515 Pennsylvania av
Dible Russell F clk F B Naylor r 4120 Pauly av E S D
Dice Fannie M r 1825 Newton av
Dichter Elizabeth wid Michl h 3302 L
Dichter Peter gard r 3302 L
Dick Bros & Co (W R Dick) radiator repairing 1159 2d
Dick Clarence L h 4957 Niagara av Ocean Beach
Dick Edwd H (Leona) barber 1034 3d h 3727 29th
Dick F J (Frances) civ eng r Pt Loma Homestead
Dick Jane librarian U S Naval Hospital r 2165 2d
Dick Jas A (Lydia E) auto mech Novelty Sheet Metal Wks h 246 W Cedar
Dick Margt R wid H E steno Spreckels Co's h 3772 Richmond
Dick Robt joiner U S Naval Hosp r 3645 Arnold
Dick Wm R (Claire) (Dick Bros & Co) h 4139 Illinois
Dickason Clarence E slsmn Snowflake Baking Co r 3717 Cherokee av ESD
Dickens Cassius M (Ophelia) lab City Operating Dept h 2187 Everett av
Dickens Eudora C wid C W h 2896 Newton av
Dickens Harry (Florinda) waiter University Club h 1679 Logan av
Dickens Henry L janitor Frances Apts r 935 Bway
Dickens Lester L millmn r 2896 Newton av
Dickens Raymond A sticker mn Western Lmbr Co r 2896 Newton av
Dickenson Armour auto opr City Lumber & Wrecking Co r 4934 Niagara av Ocean Beach

E. J. DAILEY
ROOFING CONTRACTOR
WAREHOUSE 649 K ST SAN DIEGO TEL. MAIN 5270
RESIDENCE TEL. HC. 524W

GENERAL SPEEDOMETER CO.
J. T. ZOOK, MGR.
AUTHORIZED Johns-Manville Service Station
A C Warner Stewart Waltham Van Sicklen
INSTANT SERVICE
1120 UNION TEL. 61143

LUNDY'S HOME OF FLOWERS...
Member Florists Telegraph Delivery
Floral Designs a Specialty
FLORAL ARTISTS
1147 FIFTH ST. Tel. 621-23
High Grade Flowers

WASHING MACHINES
SEWING MACHINES
VACUUM CLEANERS
IRONING MACHINES

SOUTHERN ELECTRICAL CO.
WIRING - LIGHTING FIXTURES - MOTORS
3RD & E MAIN 4730 7TH & BDWY.

Dickerson Clarence E (Helen) porter h 1069 16th
Dickerson Mary C wid A H r 3791 Mississippi
Dickey Chas U switchmn Santa Fe Ry r National City
Dickey Helen B r 1836 W Washington
Dickey Orpha Mrs tchr Sherman Sch r 2222 E
Dickey Ross C (Orpha) slsmn Saml Loeffler h 2222 E
Dickey Ruth S bkpr F C Orr r 1836 W Washington
Dickey Wallace C (Florence B) h 1836 W Washington
Dickinson Andw J (Jennie R) shtmtlwkr r 1127 13th
Dickinson Arthur W (Helen C) (S D Barber Supply) r 3702 Sisson av E S D
Dickinson Blanche Mrs h 4934 Niagara av Ocean Beach
Dickinson Clara S Mrs r 2667 Imperial av
Dickinson Frances h 1337 31st
DickinsonJ C h 1127 Coast blvd La Jolla
Dickinson Lillian Mrs h 902 19th
Dickinson Martha L r 1127 Coast blvd La Jolla
Dickinson Rex E (Maude) driver Hellers h 1276 Pennsylvania av
Dickinson Roy E mgr Liberty Special Delivery r 640 10th
Dickinson Sarah C r 2384 Julian av
Dickman G M U S N h 4636 Hamilton
DickmanLouis A firemn Rockwell Air Int Depot r Rockwell Field
Dickson Aaron F (Edith) painter r 4645 Georgia
Dickson Albt (Cora) h 2826 Woolman av
Dickson Ambrose L r 4070 5th
Dickson Carroll C (Violet) sec Pedrara Onyx Co h 4024 Daley av E S D
Dickson Chas A clk Santa Fe Ry r 2826 Woolman av
Dickson Claud E slsmn Fred Fletcher r 1229 Bway
Dickson Eliza wid Fredk r 1229 Bway
Dickson Elizabeth U wid T H h 2870b Franklin av
Dickson Everett J student r 2826 Woolman av
Dickson Frank E painter r 2826 Woolman av
Dickson Jas lab h 4663 41st
Dickson Jas D forest ranger r 2870b Franklin av
Dickson Kath H wid C A tchr S D High Sch h 3629 3d
Dickson Mabel Mrs h 740 16th
Dickson Mary L wid G C r 2131 Albatross
Dickson Mary S Mrs r 1825 Newton av
Dickson Richd S driver Brown & Allen r 4663 41st
Dickson Robt L bkpr r 2826 Woolman av
Dickson Travis P clk Santa Fe Ry r 2826 Woolman av
DICTAPHONE THE, Typewriter Shop Distributor, 916 First Natl Bank Bldg, 1007 5th, Tel Main 1230
Diederichsen Arthur (Hattie) carp h 2351 Etiwanda Ocean Beach
Diederichsen Louis (Elizabeth), mech Davies-Overland Co h 929 Ash
Diehl Carey O (Clara) checker C S Hardy h 1216 Columbia
Diel Hannah wid F G r B G Gillaspy
Diel Helen telep opr P T & T Co r 1169 12th
Diemer Harry S sec E F Chase h 526 Anderson pl
Dierdorf May A student r 2024 State
Dierdorf Myrtle M Mrs fur rms 2024 State
Dierdorf Wm V (Myrtle M) h 2024 State
Dierdorff Ross A (Nelle) h 3786 4th
Dierdorff T O r 936 State
Dierks Earl R (Lillian A) lab h 1631 Hornblend av Pacific Beach
Dierks Edwd F (Lena B) massage 1025 4th rm 327 h 1844 1st
Dierks Lena B Mrs with Marston Co r 1844 1st
DIESEL ENGINES, Marine Engine Works, A R Robbins Prop, Builders, 1735-1747 Atlantic cor Elm, Tel Main 2439 (See page 66)
Dieterle Adolph r 1353 Edgemont

BURKE
HANFORD
HENDERSON
AND
EXCELSIOR
MOTORCYCLE
AGENCY
REPAIRS
STORAGE
ACCESSORIES
CLUB ROOM
LOCKERS
OPEN ALL NIGHT
718 FIRST
BET. F AND G
TEL. MAIN 1012

Western States
Finance
Corporation
AUTOMOBILE
FINANCING
GENERAL
INSURANCE
REAL ESTATE
621-2-3-4
ELECTRIC
BUILDING
TELEPHONE
649-11

BETSY ROSS AND KLEEN MAID BREAD
MANUFACTURED BY
SOLD BY ALL GROCERS
SNOWFLAKE BAKING CO.
701 SIXTEENTH ST.
652-03 MAIN 47

HARRY FISHER & CO.
GENERAL INSURANCE, REAL ESTATE, BONDS
240 C STREET

HARLEY-DAVIDSON MOTOR CYCLES
SAM MCPHERSON
TEL. MAIN 1126
640-648 MARKET

Dieterle Adolph barber 1456 Market h 1724 W Arbor dr
Dieterle Adolph jr r 1724 Arbor dr
Diethold Ferdinand (Carrie) lab h 4015 Texas
Dietrich Chas (Stella) h R D 3 Bx 586
Dietrich Chas L (Honora) slsmn Buchanan & Moore h 1323 Spruce
Dietrich Sybil J wid A H r 1914 Bancroft
Dietrick Frank B (Hazel L) h 3682 7th
Dietsch Emelia Mrs r 1431 4th
Dietze Guido M clo clnr 1236 4th
Dievendorff Horton (Grace) foremn Pacific Steamship Co h 2425 I
Dievendorff Meroa C wid Henry r 2425 I
Dike Roy S (Teresa J) mach h 4070 Utah
Dilauro Angelo (Angelus) h 1711 Kearney av
Dilauro Jos lab Benson Lmbr Co r 1711 Kearney av
Dildine Alfd G (Clara) tchr S D Schools h 4186 1st
Dilkes Josephine r 4824 West Point Loma blvd Ocean Beach
Dill Burt F (Eleanor) slsmn S D Bldg Supply Co r 3728 Pershing av
Dill Elizabeth wid Benj h 1227 Ft Stockton dr
Dill Harold W (Elaine G) mgr San Diego Truck Owners Assn and gen ins 121 Bway rm 470 h 2680 K
Dill Isabel wid A F h 2765 Boston av
Dill Willard C (Flora V) firemn City Fire Dept h 1628 2d
Dillahunt Otis C (Josephine) solicitor Benbough & Duggan h 4030 Hamilton
Dillavou Lillian L Mrs confy 1048 Bway r 421 9th
Dillenbeck Wilford L (Edna) auto opr S D Lmbr Co h 4329 Park blvd
Dillenius Marie Mrs r 4440 Park blvd
Dilley Ben H with Marston Co r 4911 Orchard av Ocean Beach
Dilley Harry J r 1138 C
Dilley Nancy L wid W H h 1138 C
Dilley Rose E clk Frye & Smith r 4362 Proctor pl
Dilley Sheldon bus agt Cooks Helpers Waiters and Waitresses Local No 402 r 836 1st
Dilley Thos H (Anna E) slsmn Whiting-Mead Coml Co h 215 W Cedar
Dillin Geo W (Margt H) switchmn Santa Fe Ry h 4551 46th
Dillin Hiram G drftsmn S D Cons G & E Co r 4551 46th
Dillion John W tire bldr r 2121 Newton av
Dillion Jos W (Ida L) lab Federal Box Co h 2121 Newton av
Dillman Wilber H carp h 166 20th
Dillon Betty steno First Natl Bank r 4268 Sierra Vista
Dillon Birney L (Lulu F) gro 129 W Washington h 3956 1st
DILLON HARRY D (Rena), Dentist 703 Watts Bldg, Tel Main 1284, h 2870 Dwight, Tel Hillcrest 3815-J
Dillon Helen student r 3956 1st
Dillon Jas E (Ruth) actor Bdwy Strand Theatre h 1654 Linwood
Dillon Jennie L Mrs prop Aseptible Toilet Shop r 432 C
Dillon Lloyd A (Lydia M) U S N h 4268 Sierra Vista
Dilly Saml r Golden West Hotel
DILWORTH READ G, Gen Council Spreckels Companies, 209 Union Bldg, 235 Bway, r Coronado
Dimaggio Sebastiano (Pearl) macaroni mkr S D Macaroni Mfg Co h 915 W Grape
Di Marco Pasquale lab Water Comm r 720 State
Dimaria Saml (Lucy) fishermn h 1722 Columbia
Dimaunahan Elpidio U S N h 1154 16th
Dimick Elizabeth J wid E R h 2745 San Diego av
Dimick Hal L (Florence M) h 4169 Jackdaw
Dimity Florence J h 137 Pennsylvania av
Dimmer John F (Iva L) switchmn Santa Fe Ry h 4067 Park blvd

Office Phone, 242-w
Res. Phone, 175-W
R. F. Zimmerman
Plumbing and Heating Contractor
7921 Girard Street
La Jolla California

SERVOLEUM-- "THE FLOOR OF SERVICE"
OVER 500,000 SQ. FT. LAID IN SAN DIEGO
A MAGNESITE FLOORING FOR HOMES, STORES, OFFICES, ETC.
SPECIAL SERVICE FLOORING CORP. SEFTON BLDG.

RANCH-BUNGALOW
SPECIALIST SPECIALIST
Wm. J. Rickerson 415 C ST. - PHONE 614-75 A. D. Piersall

Dimmick Minnie r 32 17th
Dimmitt Eliza J wid G M h 432 Palm
Dimock Eddy E br mgr Irwin & Co r National City
Dimock Mary J Mrs h 2182 Julian av
Dingeman Frank J phys 1007 5th rm 502 r 3018 Elm
Dingeman Frank J sr (Margt M) h 3018 Elm
Dingle Harold W (Nellie J) carp h 4406 Oregon
Dingus Emmett L (Edith E) lab h 4642 37th
Dingus Jas C (May) lab Union Ice Co h 3727 Mission dr
Dini Amerigo clk Amedeo Constanzi h 2273 Julian av
Dini Colombo clk J B Chamberlain r 2273 Julian av
Dini Mario student r 2273 Julian av
Dini Theresa wid Jachimo r 2273 Julian ar
DINING CAR THE (Minnie Kennedy), Special Noon Luncheon, Dinner Served at Any Time by Appointment, 1028 Prospect, La Jolla, Tel La Jolla 68-W
Dinis Arthur E baker Bay City Bakery h 4972 Voltaire, Ocean Beach
Dinsdale Tirzah C asst sec County Welfare Comn r Chula Vista
Dinsmore Irving W whsmn Irwin & Co r 4009 Chamoune av E S D
Dionicio Catalino lndywkr Nu-Way Lndy r 440 14th
Dionicio Chas (Anna) h 440 14th
Diores Jas janitor Greene & Fleming r 918 5th
DIRECTORY LIBRARIES, Merchants Assn 608 Electric Bldg, 861 6th and Chamber of Commerce, Bway nw cor 2d
Dirhold John W bkbndr R Schiller r 237 West F
Dirrim Viola student r 917 18th
Dirwanger Jos A (Adeline M) auto serv sta 3139 University av h 3836 Herman av
Disappointment Shop The (Heath & Webster) ladies furngs 614 F
Disbrow Chas F (Jessie H) pub acct 934 8th h 3787 4th
Dishman Jas B millmn Hillcrest Lmbr Co h 3845 Pacific av E S D
Dishman John B r 2040 K
Disney Clara B wid L H h 3978 Utah
Disney Morton H r 3978 Utah
Dispennett Stewart clk San Diego Sun r 521 Sicard
Dispennett Thos C (Etta) bkpr Modern Machine Co r 521 Sicard
DISTILLED WATER CO THE, F M Thompson Mgr, Manufacturers Cuyamaca Ginger Ale and All Kinds of Soda Water, 67 8th, Tel Main 251
DISTRICT ATTORNEY, Chester C Kempley, 2d Floor Court House
Ditamasso Michl lab S D Cons G & E Co r 3525 13th
Dittamasso Tony wrapper S D Cons G & E Co r 2554 N
Ditch Elizabeth wid J A r 2968 Elm
Ditmars Jas L dept mgr Holzwassers h 2135 Irving av
Ditmars La Verne L usher Plaza Theatre r 2135 Irving av
Dittmer Geo (Frances) carp W J Glasson Planing Mill h 2924 Clay av
Dittmer Geo C millmn r 2924 Clay av
Dittmer Marie W Mrs h 4085 Normal
Ditto Ervin L (Helen M) driver h 4171 Georgia
Dittrich Chas H reprmn S O Co r 903 S 27th
Divoort Eugene C (Gertrude) h 4576 Georgia
Dix Albt F (Jennie M) h 4405 North av
DIX CHAS L (Kathryn M), Prop Hotel Cecil, h 1134 6th
Dix Harry S (Mildred) slsmn r 1190 6th
Dix Jennie M Mrs clk Holzwassers r 4495 North av
Dix Mildred Mrs clk Geo Kalliris r 1190 6th
Dixey Chas W gard h 4529 47th
DIXIE LUMBER & SUPPLY CO, J Herman Bjornstad Pres, Arthur A Jensen Sec and Treas, 3919 Ohio nr University av, Tels Hillcrest 963 and 964 (See front cover and page 62)

HOMES FURNISHED COMPLETE
Home Furniture Company
CASH OR CREDIT
TEL. 632-18
1240 5TH ST.

BOLTON COMPANY
W. A. BOLTON
N. B. BOLTON
General Insurance
602 ELECTRIC BUILDING
PHONE MAIN 4358

KELVINATOR
SAN DIEGO PULLEY CO.
SPRECKELS BLDG., BASEMENT
TEL. 625-35

SHAPIRO COMPANY
High Grade Bonds and Listed Stocks Sold on Partial Payment Plan
THIRD FLOOR FIRST NAT'L BANK BLDG. MAIN 232

SHEET METAL WORKS
AIRPLANE SPECIALTIES
TANKS
CORNICES
AUTO BODIES
SKYLIGHTS
HOTEL WORK
DAVID R. COBB Sheet Metal Co.
830 7TH
TEL. 613-91

Dixon Albt E (Bertha T) postmstr Point Loma h 3130 Garrison Pt Loma
Dixon Carrie Mrs fur opr Huneck's Furs r 932 12th
DIXON CHAS S (Mabel O) Asst Mgr San Diego Lumber Co h 342 W Laurel
Dixon Danl H (Naomi R) mech Rockwell Air Int Depot h Wildwood rd w of Chatsworth blvd Pt Loma Hts
Dixon Darrel carp r 2030 Union
Dixon Dorothy M slswmn Ingersoll Candy Co r 740 16th
Dixon Emma C wid David h 524 21st
Dixon Fred G (Ada) boat opr Star & Crescent Boat Co h 3670 Columbia
Dixon John E (Lyda) electr h 2144 F
Dixon John W (Maud E) h 2625 Howard av
Dixon Katheryn E Mrs cakemkr Florence M Brenholts r 1164 5th
Dixon Noah L (Carrie) eng S D Cons G & E Co h 932 12th
Dixon Sophie maid Golden West Hotel
Dixon Walter D r 3130 Garrison Pt Loma
Dixon Walter F (Kath C) law clk Treadwell, Tompkins & Clark h 1630 Pennsylvania av
Doak Edley C h 1226 Cypress av
Doak Sallie E wid N S r 1226 Cypress av
Doan Allan O (Hazel) auto mech h 2318 Rosecrans Pt Loma
Doan Calvin B (Emma) h 3985 Texas
Doan Georgia M nurse 2318 Rosecrans Pt Loma r same
Doan J Roy tabulator Spreckels Cos r 2318 Rosecrans Pt Loma
Doane Alice C wid John h 1849 Lyndon rd
Doane Arthur E student r 1251 18th
Doane Cheny H (Cora) h 1247 Monroe av
Doane John mate United Dredging Co r 4936 Saratoga av Ocean Beach
Doane John E electr Independent Elec Co r 1251 18th
Doane Leonora E wid J W h 1251 18th
Doane Lois tchr Memorial Junior High Sch r 1849 Lyndon rd
Doane May music tchr 1247 Monroe av r same
Doane Robt H auto mech J K Persons r 1251 18th
Dobbins Jos W (Edith) mach Ingle Mfg Co h 2165 4th
Dobbs Edwd L (Mary) mech Powell Motor Co h 3944 Florida
Dobbs Jos A spotter Lory Parisian Clng and Dyeing Co r El Cajon
Dobbs Orva G (Maude) contr 3936 Hamilton, h same
Doble Steam Motor Corporation H B Hensley rep 121 Bway rm 376
Dobler Emil (Daisy) cigarmkr A Sensenbrenner Sons h 2146 Logan av
Dobler Martha wid Christian h 2152 Logan av
Dobler Raymond messgr Spreckels Savage Tire Co r 2146 Logan av
Dobransky Anna wid Jos h 337 30th
Dobransky Frank student r 337 30th
Dobransky Lewis cook r 337 30th
Dobson Chas R (Jeannette) h 344 Grape
Dobson Edwin (Helen E) blksmth 127 Market h 2783 National av
Dobson John E (Hazel E) blksmth S O Co h 2775 National av
Dobson Raymond (Hazel D) auto mech Edwin Dobson r 2783 National av
Dobson Rose wid Robt h 1534 7th
Dobson Stanley W (Laura) capt Sta 16 City Fire Dept h 2874 Logan av
Dockery Thos S shoe repr 221 F h 209 same
Dockett J C auto mech Thoma & Harkey r 536 F
Dockstader J L r Golden West Hotel
Doctor Jas produce 7830 Girard av La Jolla r 935 Prospect La Jolla
Doctor Milo (Blanche) musician h 4329 Pacific av
Dodack Jos (Mary) h 3234 K
Dodd Arthur C (Helen R) insp County Horticultural Commn r Oceanside
Dodd Eliabeth T Mrs clk Holzwassers h 1823 Fern
Dodd Jas M (Pearl) janitor Sherman Sch h 370 19th
Dodd John (Ellen M) h 3432 Pershing av
Dodd John E (Winifred) plumber h 737 18th

Formento's
DETECTIVES AND BUREAU OF INVESTIGATION
Licensed and Bonded
Bank References
All Work Strictly Confidential
DAY OR NIGHT
TEL. 64185
846 5th Street
Suite 202-3-4

REAL ESTATE
EXCHANGES
RENTALS
LILA A. FITZPATRICK
1127 SIXTH STREET TEL. 649-53
INSURANCE
INVESTMENTS
LOANS

V. WANKOWSKI & CO., INC.
V. WANKOWSKI GEORGE D. EASTON
INSURANCE—SURETY BONDS PHONE, MAIN 2029 341-2-3-4-5 SPRECKELS BLDG.

Doddridge John A (Adele) mach S D Elec Ry Co h 3651 4th
Dodds Donald H hlpr Millinery Supply Co r 4408 North av
Dodero Frank driver American Mattress Works r 440 16th
Dodero Robt candy dipper Bishop & Co r 440 16th
Dodge Alfd D (Samantha M) painter h 1036 G
Dodge Almon P h 2548 Imperial av
Dodge Almon T (Mary B) storekpr C S Hardy h 1924 Emerald av Pac B
DODGE BROTHERS MOTOR VEHICLES, Clarence W McCabe Distributor, 501 W Bway, Tel Main 6720
Dodge Chas M (Martha L) acct Sou Trust & Com Bank h 2835 Imperial
Dodge Chester I (Eva L) lab C S Hardy h 4285 Lamont Pacific Beach
Dodge Cliff A prsmn San Diego Sun r 1229 8th
Dodge Danl D bkpr r Y M C A
Dodge Elizabeth M Mrs r 4083 Kansas
Dodge Fredk E student r 4756 Terrace dr
Dodge Harold M (Pearl) (Steventon Electric Co) h 3362 29th
Dodge Henry student r 4756 Terrace dr
Dodge Ida M r 1924 Emerald av Pacific Beach
Dodge Jennie E wid C B h 2964 Date
Dodge Jessie L Mrs h 2472 N
Dodge John M (Louise B) (Dodge & Hayward) h 418 W Ash
Dodge Kath S wid O A h 1353 2d
Dodge Louis B truck dr h 4385 41st
Dodge Margt J wid F W h 4756 Terrace dr
Dodge Milliard L linemn r 124 Bway
Dodge Nellie M lndywkr r 2472 N
Dodge Nellie M Mrs r 1922 Emerald av Pacific Beach
Dodge Richd V (Mary M) office dep collr U S Internal Revenue Dept h 406 W Ash
Dodge Thos r 1924 Emerald av Pacific Beach
Dodge Walter gard r 404 Juniper
Dodge Walter D reprmn Cabrillo Theatre r 1036 G
Dodge Wm student r 4756 Terrace dr
Dodge Wm J (Vallie) eng Elec Lndy Co h 2251 K
Dodge Wm L r 2251 K
Dodge & Hayward (J M Dodge H C Hayward) lessees Spreckels Theatre 121 Bway
DODSON CHARLES C (Successor to A E Dodson) Fire Insurance and all Kinds of Insurance Written, Notary Public, Attention to U S Land Matters, 730 F, Tel Main 1022 (See left side lines and page 57)
Dodson Geo student r 4030 Normal
Dodson Nannie wid A E supt Helping Hand Home h 1806 J
Dodson Pinkney H (Elizabeth) barber h 3760 Granada av
Dodson Roy E (Harriet W) asst plumbing insp City Board of Health h 3514 Kite
Dodson Wm T (Beulah) aviator h 3992 Ohio
Doelle Peter carp r 3666 Herman av
Doerr Frank J (Mary F) U S N h 4528 North av
Doff Geo r 614 Market
Doggerel Harry (Cath) butler 230 W Laurel
Doggett Geo (Flora) h 841 9th
Doggett G S Mrs h 3783 Indiana
Doheney Cornelius M (Gladys) condr S D Elec Ry Co h 3175 Franklin av
Doherty Harry (Muriel G) lieut City Fire Dept h 3073 Palm
Dohl Anna r 7637 Eads av La Jolla
Dohl Miene wid Fred h 7637 Eads av La Jolla
Doi B (Toki) sec-treas Nippon Co Inc h 431 12th
Doig Arthur M mach S D Mach Co r 4066 Castle E S D
Doig Edna S wid J H cashr Bay City Towel and Linen Supply r 655 21st
Doig Edwin M r 4066 Castle E S D

IRWIN & CO.
Hay, Grain and Feed
Grain Bags
Wool Bags
Sack Twine
Coal, Wood
MFG.
POULTRY AND DAIRY FEEDS
Main Office
FOURTH AND K
Phones:
Main 440
663-01

Main 3377
C. W. Forrest
INTERIOR DECORATING
PAINTING
Sketches of Interiors
Wall Paper and Paper Hanging
Fresco Work
1854 Front St.

Since 1886
San Diego's Leading
Men's and Boys'
Outfitters
"LION" CLOTHING CO.
Southeast Corner Fifth and "E"
Where You Always
Pay Less for Clothing
Furnishings and Shoes
of Quality

INSURANCE
REAL ESTATE
NELSON L. COLEMAN
214 C STREET TEL. 631-31
MORTGAGE
LOANS

ROBERTS
WATCHMAKER AND JEWELER
1165
FOURTH ST.
CORNER OF B
San Diego, Cal.

Doig John H (Genevieve) foremn Carlson & Simpson h 4177 Alabama
Doig Robt L (Adda) phys 432 C rm 12 h 3376 30th
Doig Thos r 1132 Bush
Dolan Beatrice M steno McClintock Co r 1850 4th
Dolan Wm (Mary) dairy 2674 Imperial av r Sunnyside
Dolatri Venancio (Benita) lab h 1827 Chatsworth blvd Pt Loma
Dolecek Edwd E (Edith G) U S N h 3711 Jackdaw
Dolhenty John E r 1479 J
Doll Evelyn Mrs steno State of Cal Motor Vehicle Dept r 3120 Grim av
Dollar Avis Mrs r 912 S 26th
Dollar Mae r 912 S 26th
Dolph Ada I prop The Book Nook r 3829 Georgia
Dolson Henry F (Rebecca E) gen contr h 3086 Main
Dolson Martha J Mrs r 2236 Julian av
Dolson Mildred drsmkr r 3086 Main
Domain Thos P (Anna) (Thomas Apts) h 131 15th
Domedian Gus clk r 937 5th
Dominguez Alfonso (Consuelo) h 1223 29th
Dominguez Felix lab Water Comn r 3311 L
Dominguez Francisco (Felipe) lab S D Elec Ry Co h 1685 Newton av
Dominguez Jas (Tota) cook h 2031 National av
Dominguez Juan lab r 2753 Kettner blvd
Dominguez Miguel (Helen) pressmn Hernando Limon h 2811 B
Dominguez Rosario lab r 2753 Kettner blvd
Dominguez Theo (Lupe) lab h 3311 L
Dominick Thos shoe repr De Luxe Shoe Repairing Co r 525 13th
Domnitz Isaac L (Lena G) clo 339 F h 830 11th
Donahey Wm (Katherine M) master sgt M C U S A h Ft Rosecrans Pt Loma
Donahoe Edwd r St Joseph's Hosp
Donahoo John H lab S D Cons G & E Co r 122 24th
Donahue Caroline W opr Sunshine Mfg Co r 2249 Logan av
Donahue Don D (Harriet L) h 3641 4th
Donahue Edwd J (Cath C) U S N h 4627 36th
Donohue Henrietta wid Patk r 4186 Stephens
Donahue Jack W barber W W Steele r 133 W Bway
Donahue John waiter St Joseph's Hosp
Donahue John C fur rms 553 5th
Donahue John S (Grace) lab City Park Dept h 741 12th
Donahue Jos P (Kath M) printer Tribune Co h 2630 I
Donahue Prentiss H clk W L Brenholts r 2630 I
Donal Fred H (Margt V) millhd W J Glasson Planing Mill h 3182 L
Donalache P r 1053 2d
Donald Drury S (Kate) h 3530 4th
Donald Mary E wid H C h 3544 Pershing av
Donald Ralph S lndywkr S D Steam Lndy r 3544 Pershing av
Donald Roy lab Citrus Soap Co r 4123 University av E S D
Donaldson Chas J (Jennie) h 2203 Ft Stockton dr
Donaldson Jas H clk C S Hardy h 3105 5th
Donaldson John E (Bertha C) U S M C h 316 Douglas
Donaldson Robt S (Margt C) h 4374 Georgia
Donaldson W Hayden (Laura E) teller S D Savings Bank h 4789 34th
Donath Elizabeth r 3894 Woolman av
Donath Irene r 3894 Woolman av
Donavon Le Roy F clk S D & A Ry r 237 19th
Donavon Pearl wid C H h 237 19th
Dondore Minnie B wid C T h 3722 4th
Done Jessie nurse County Hospital
Donly Ada A wid D E h 3947 9th

HALL'S
TYPEWRITER
SERVICE
PHONE 665-37
Underwood
Specialists
Hammond Agency
All Makes Rented
Repaired
Bought and Sold
Cleaning
Overhauling
Service and
Satisfaction
134 B STREET
SAN DIEGO

DIAMONDS, WATCHES AND JEWELRY ON CREDIT
CALIFORNIA JEWELRY COMPANY
PHONE, MAIN 3667 ◆ 852 FIFTH STREET ◆ SAN DIEGO, CALIF.

POULTRY, BEES, GARDEN SUPPLIES
630 E STREET STILES POULTRY SUPPLY CO.

Donnan Chester C (Angeline) asst cir mgr S D Union and Tribune h 217 S Evans
Donnan Marion N (Addie V) dftsmn City Operating Dept h 3204 Grim av
Donnell Elizabeth h 1255 10th
Donnell Robt H phys 1007 5th rm 921 r U S Grant Hotel
Donnell Thos M (Martha E) fur rms 943 17th
Donnell Wm H stockkpr S D Cons G & E Co r 1334 1st
Donnelly Alice T student r 2477 L
Donnelly Bernard P U S N r 2536 B
Donnelly Donald J (Evelyn) foremn Union Oil Co h 2411 L
Donnelly Eugene (Alice) lab S D Harbor Comn h 2477 L
Donnelly Eugene (Irma) U S N h 1844 Cable Ocean Beach
Donnelly Geo D (Blanch E) lab h 1954 Union
Donnelly Helen F tchr r 2477 L
Donnelly Irma Mrs confy 5033 Newport av Ocean Beach r 1844 Cable same
Donnelly Jas A checker P M Dairy Co r 222 16th
Donnelly John J (Mary A) foremn h 2230 State
Donnelly John L musician r 222 16th
Donnelly John T (Marguerite) h 1261 Torrey rd La Jolla
Donnelly Kath A wid John h 222 16th
Donnelly Mary r 1261 Torrey rd La Jolla
Donnelly Mary Mrs clk Mrs Irma Donnelly r 5033 Newport av Ocean Bch
Donnelly Marguerite r 1261 Torrey rd La Jolla
Donnely Michl H (Mary) cement wkr h 5033 Newport av Ocean Beach
Donnelly Roy (Julia) auto opr City Operating Dept h 500½ 3d
Donnelly Ruth A tchr r 2477 L
Donnelly Thos (Lulu) gro 2729 Grand av Pacific Beach h same
Donnelly Thos jr slsmn r 2729 Grand av Pacific Beach
Donnett Lomond E (Helen) cabtmkr H L Benbough h 3063 El Cajon av
Donofrio Dominick A (Clara) h 3934 Falcon
Donohue Claudie G (Elizabeth) U S N h 1241 Union
Donohue Gertrude Mrs bkpr Union Trust Co of San Diego h 1415 Fern
Donohue John M gard h 2600 1st
DONOHUE JOHN W (Mary E) V-Pres Security Commercial & Savings Bank, h 1355 Dale
Donohue Matthew W (Merle) teller Security Coml & Savings Bank h 1853 29th
Donohue Thos P (Anna E) gro 3102 Clay av h same
Donovan Geo M (Mamie B) plumber U S Naval Hosp h 3909 Normal
Donovan Henry lab Club Stables r 640 1st
Donovan Jas A (Florence M) clk Hamiltons h 222 Beech
Donovan Jas B r 936 State
Donovan Lee F warehsmn Pioneer Truck Co r 2138 Harrison av
Donovan Marvel E lndrs Kelley Lndy Co r National City
Donovan Mary (wid Jeremiah) r 411 Brookes av
Donovan Wm P (Eleanor C) h 4163 Texas
Dony Marie tchr Bishop's School La Jolla
Dooley Earl W (Thelma) mech Naylor & Aldrich h 839 16th
Dooley John S r King George Hotel
Dooley Roy R (Zella R) slsmn F B Naylor h 4641 Gilmore pl
Dooley Thos r 1053 2d
Dooley Thos C (Daisy V) trav slsmn h 3214 Granada av
Dooley Winfield S (Thelda) rest 540 Market h 318 19th
Doolin E J r King George Hotel
Doolittle Abraham L sign painter r 711 8th
Doolittle Frank L janitor Snowflake Baking Co r 711 8th
Doolittle Herbt E r 3290 Park av
Doolittle Mary S G wid H E h 3290 Park av
Door of Hope Girls Home Myrtle Bailey matron 4374 Loma Alta av O B

FLOOD MOTORS CO.
DISTRIBUTORS
UNITED TRUCKS
Sales Service Parts
PHONE, Main 776
Cor. 15th and E Streets
SAN DIEGO

L. R. MILLER
BOILER SHOP
Boilers and Tanks Bought and Sold
Repairing
Flue Welding
Oxy-Acetylene Cutting and Welding, and Miller Seper Saver
620 STATE
TEL. MAIN 480

WARRENITE-BITULITHIC PAVEMENT
WARREN BROS. CO. Home Office, 9 Cambridge St., Boston Mass.
LOCAL OFFICE, 309 GRANGER BLDG TEL. 643-02

The Worth Co.

KUPPENHEIMER
GOOD CLOTHES

Charles Dodson

Fire Insurance

Notary Public

730 F ST.
PHONE
MAIN 1022

Doores Levin A (Frances) carp S D Cons G & E Co h 4028 Anna E S I
Dopp Geo G clk J R Dopp r 612 Market
Dopp Jos R cigars 643 Market r 131 19th
Doran Bernard watchmn r 106 West B
Doran Frank (Nellie M) gen contr 121 Bway rm 345 h 3735 7th
Doran Frank E (Mary E) clk h 432 Oliver Pacific Beach
Doran Geo L truck driver Boulevard Exp r 108 F
Doran Jos V (Hazel) detective Police Dept h 3351 Dale
Doray Amy F wid E J h 1235 1st
Dore Chas hsmn Carnegie Apts r 950 9th
Dore Michl lab City Operating Dept h 3987 Franklin av
Dorey Cath E with Marston Co r 4185 Copeland av E S D
Dorey Sara O wid W E h 3724 Bancroft
Dorfman Abraham S clk Julius Rein r 2605 San Marcos av
Dorfman Fannie wid Saml h 2605 San Marcos av
Dorfman Harry clk Shoe Emporium Inc r 2605 San Marcos av
Dorfman Ida E r 2605 San Marcos av
Dorfman Sarah student r 2605 San Marcos av
Doria Lindorfo (Antonia) agt American Natl Ins Co h 1812 National av
DORIA MANUEL M JR M D (Mamie), Physician and Surgeon, 419 Electric Bldg, 861 6th, Tel 65715, h 2521 San Marcos av, Tel 62929
Doria Paul auto mech Universal Garage r 1812 National av
Dorothy Arthur J (Anna) eng S D Hotel, h rear 4531 Texas
Dority Mark L r 3048 National av
Dority Russell (Dorothy) h 3048 National av
DORLAND CARL C (Elizabeth), Asst Cashr Security Commercial & Savings Bank, h 1868 Lyndon rd
Dorland Chester C slsmn Stephens & Co r 3100 Brant
Dorland Frank N (Hope) auto parts 810 F h 4052 3d
Dorland Robt E r 3100 Brant
DORLAND WILLET S (Emma C), Pres Security Commercial & Savings Bank, h 3100 Brant
Dorman Austin W (Mary L) h 2874 Main
Dorman Chester L (Marcella) (Dorman & Houser) h 4556 Park blvd
Dorman Claire E wid Edwd h 1135 11th
Dorman Edwd batterymn J Stanley La Sha r 1135 11th
Dorman Lydia Mrs waiter County Hospital
Dorman Omer A (Dorman & Houser) r 1135 11th
Dorman Oscar W slsmn Dixie Lmbr & Supply Co r Coronado
Dorman Wm F (Rose M) slsmn United Vacuum Cleaner Stores r R D 3 Bx 700
Dorman & Houser (C L Dorman A L Houser) props The Auto Shops 730 I
Dorman & Houser (O A Dorman W B Houser) garage 1265 6th
Dorn Arthur L (Leo) (Shreve, Dorn & Shreve) h 3795 Kite
Dornbaum Albt (Betty) h 3410 Pershing av
Dornbaum Gustafine music tchr 3410 Pershing av r same
DORNBERGER EDWD L (Louie B), Dentist 608-9-10 Watts Bldg, 52 E, Tel Main 1709, h 1535 Dale, Tel Main 2231
Dornfeld John F (Julia J) eng h 2552 A
Dornfeld Leona S cashr r 2552 A
Dornfeld Louise J steno r 2552 A
Dorr Ethel R Mrs with Marston Co r 829 11th
Dorr Mary Mrs r 4538 Park blvd
Dorran Georgina nurse 1445 Front r same
Dorris Finley R (Margt) auto mech Natl Motor Sales Co r 1003 Hunte
Dorris Fred O (Jessie) (National Motor Sales Co) h 1003 Hunter
Dorris Geo A r 412½ University av
Dorrity Edwd carp h 1021 W Maple
Dorsey Birdie S Mrs r 1270 4th

OLIVER MEAL & OIL CO.

Manufacturers of
FISH OIL
FERTILIZER
POULTRY FOOD
LAWN DRESSING

841 Harbor St.
P. O. Box 796
San Diego, Cal.

FINTZELBERG & STEINMETZ
Insurance, Rents Collected, Property Managed
926 SEVENTH STREET ESTABLISHED 1886 PHONE, MAIN 829

New York
Chicago
San Francisco
Seattle
Portland

BLYTH-WITTER & CO.
Government, Municipal and Corporation Bonds
FIRST NATIONAL BANK BLDG. MAIN 5500

Los Angeles
Pasadena
Oakland
Hollywood
Santa Barbara

Dorsey Eliza V Mrs r 1314 27th
Dorsey Eli student r 1270 4th
Dorsey Frank B (Mildred) traffic mgr S D & A Ry Co r 4072 Stephens
Dorsey Helen L nurse r 1314 27th
Dorsey John fitter S D Cons G & E Co r 3237 Webster av
Dorsey Wm A (Frances) clk Santa Fe Ry h 4182 Oregon
Dort Edith E tchr r 3309 33d
Dort Edwd H (Florence M) h 3309 33d
Dort Ella L steno M G White r 2455 San Marcos av
Dort Emma J wid L M h 2114 Harrison av
DORT ERNEST W (Helen), Postmaster and Custodian Federal Building, h 4087 4th
Dort Francis O (Oral M) escrow clk Sou Trust & Com Bank h 2455 San Marcos av
Dort Guy J (Gertrude) trav slsmn h 3544 Arnold
Dort Harry M (Genevieve I) (Rutherford & Dort) h 3036 Grape
Dortu Henry (Ione) U S N h 826 S 27th
Dorval Arthur E elect r 4352 Arizona
Dorval John B (Salvadora) slsmn Singer Sewing Mach Co h 4352 Arizona
Dorval Margt E student r 4352 Arizona
Dosda Henry lab r 636 3d
Dostal Jos (Anna) surveyor h 4210 3d
Dostel Jos O r 834 9th
Doster Eva L clk Coronado Sweet Shop r 1023 Isabella
Dotson Oliver lab Water Comm r 342 5th
Dotson Wm C supt of const Rockwell Air Int Depot r 1241 Front
Doty Abbie M wid E T h 4651 38th
Doty Allan A (Ada) barber Maryland Barber Shop h 1221 G
Doty Chas M (Emma E) rancher h 4946 Lamont Pacific Beach
Doty Edwin C prop Aldrich Apts r 1010 16th
Doubenmeir John W (Mabel) slsmn h 4064 Albatross
DOUBLE SEAL RING CO OF SAN DIEGO, A C Moor Mgr, Pistons and Piston Rings, 1160 2d, Tel 64716 (See classifiefid Auto Accessories)
Doubleday John W (Nellie C) h 112 Lewis
Doucette Moses (Elizabeth) tailor Wm Behrens r 1267 11th
Doud Ethel H wid J W h 4609 35th
Doudart Louis H r 832 F
Douden Geo W (Jennie P) dairy products 701 12th h 4011 Illinois
Dougall Leslie P (Jessie D) pipe organ technician Markle's Piano Shop h 3088 Thorn
Dougherty Blanche r 3795 California
Dougherty Everett H bkpr First Natl Bank h 4084 Kansas
Dougherty Hannah wid Wm cook Catholic Childrens Home r 1025 13th
Dougherty Jas H (Elizabeth M) prop Dougherty's Catholic Book Supply Store and pub The Southern Cross h 2575 K
Dougherty Jas W (Ethel H) auto mech h 5021 Niagara av Ocean Beach
Dougherty John H clk Dougherty's Catholic Book Supply Store r 2575 K
Dougherty Levi M farmer h 21 Donahue
Dougherty Mae Mrs h 5025 Niagara av Ocean Beach
Dougherty Marie J clk Rockwell Air Int Depot r 4048 Kansas
Dougherty Patk gro 3795 California r same
Dougherty Ray (Helen) clk Monarch Drug Co r 1039 12th
Dougherty Robt (Mary A) h 1081 Lincoln av
Dougherty Vere clk r 3795 California
Dougherty Weltha r 5052 Niagara av Ocean Beach
Dougherty Ulm foremn Santa Fe Ry r 725 Pennsylvania av
DOUGHERTY'S CATHOLIC BOOK SUPPLY STORE, J H Dougherty Prop, 1235 4th, Tel 64679
Doughitt J D cabt mkr Bledsoe Co r 755½ 8th

Multigraph Letter and Printing Service of The AMERICAN MULTIGRAPH SALES CO.
Multigraphing
Printing
Mailing Service
Promoters of Direct by Mail Advertising Campaigns
333-4 Union Bldg.
Phone 646-14

VREELAND
Artist Photographer
BEST IN THE WEST
In Our New Modernly Equipped Studio
VISITORS INVITED
1047 5TH
PHONE 616-58

ROOFS
APPLIED
REPAIRED
PAINTED
BENTON ROOF & PAINT CO.
"THE PAINT SPOT"
1035 7TH MAIN 1860
ROOFING
SOLD IN ROLLS
PAINT-VARNISHES
ENAMELS

PHONE 641-11 **H. A. CAMERON CO.** UNION BLDG.
THE OFFICE OF EFFICIENCY
EVERY KIND **INSURANCE** BETTER SERVICE

Doughty Frank C (Minnie) U S N h 1052 17th
Doughty Gilbert H (Sarah C) barber 126 W Bway h 1354 10th
Doughty Harry R tchr S D High Sch r 4143 University av E S D
Doughty Jeremiah E auto mech Robt D Maxwell Co r 830 8th
Douglas Eugene (Grace) h 1424 10th
Douglas Geo r 220 20th
Douglas Jack C uphol Standard Mattress & Furn Mfg Co r 332 F
Douglas Jas E (Rosella) h 3953 9th
Douglas John F (Mary A) h 4557 Marlborough dr
Douglas Joe (Mary) v-pres Fifth Street Dept Store h 519 21st
Douglas Louise M (King Edward Hotel) h 730 7th
Douglas Nannie F wid J J r 1755 Union
Douglas Robt O fur rms 1479 J
Douglass Bret A (Pearl) prop Mission Cliff Hotel and Apartments h 1811 Adams av
Douglass Carl F slsmn Union Oil Co r La Mesa
Douglass Chas P (Minnie J) h 202 Nutmeg
Douglass Jas N (Nellie A) rancher h 3743 6th
Douglass Marcellus (Lillian G) h 4651 Bermuda av Ocean Beach
Douglass Paul M plumber r 4651 Bermuda av Ocean Beach
Douglass Wm N (Lillian) dept mgr Benton Roof & Paint Co h 4776 Del Monte av Ocean Beach
Doumaux Eugene (Elizabeth A) lab h 4519 North av
Douthett Wm A (Lelah) city pass agt San Diego & Arizona Ry Co h 1931 Columbia
Douthitt Benj r 707 30th
Douthitt Jos G (Sarah) clk h rear 1212 Bway
Dove Owen S printer Dove & Robinson r 3044 Granada av
Dove Stephen (Catherine O) (Dove & Robinson) h 3044 Granada av
DOVE & ROBINSON (Stephen Dove, B C Robinson), Poster, Book and Job Printers, 628-634 3d, Tel Main 4645
Dovey Arthur (Sadie) firemn Federal bldg h 4360 Idaho
Dow Addie C Mrs h 2214 Bway
Dow Florian K spl officer Bank of Italy r 535 E
Dow Francis L h 4630 34th
Dow Geo h 1812 National av
Dow Helen A clk S D Cons G & E Co r National City
Dowd Edwd N clk Cal Dental Supply Co r 136 W Cedar
Dowd Henry J clk Western Metal Supply Co r 4027 32d
Dowd Job E (Bernice) woodstone contr 3569 Granada av h 3128 Polk av
Dowd John S (Katie) clk h 136 W Cedar
Dowd Minnie Mrs r 3607 Pershing av
Dowd Minnie wid Michl h 4027 32d
Dowd Wm G slsmn C F Klindt r 136 W Cedar
Dowd Wm J clk Western Metal Supply Co r 4027 32d
Dowdell Lee Mrs waiter W A Crane r 2236 Logan av
Dowden Thos B (Octavia) h 3936 Woolman av
Dowdy Louis firemn City Fire Dept r 7877 Herschel av La Jolla
Dowell C Oscar (Nellie W) cond S D Elec Ry Co r 4573 Florida
Dowell Edwd H (Julia) adv S D Labor Leader h 1463 2d
Dowell Elizabeth E wid C W r 4550 42d
Dowell Gertrude h 2235 30th
Dowell Ida M Mrs h Narragansett av sw cor Guizot Ocean Beach
Dowell Orville (Ruby) carp h 3517 Columbia
Dowell Thos J (Mary E) h 1407 2d
Dower Virginia Mrs clk B F Emerson r 656 5th
Dower Wm lab Water Comm r 840 8th
Dowkes Phyllis tchr r 4533 Georgia
Dowling Michl G (Wilhelmina) dept mgr Holzwasser h 3036 Laurel

EMMA EGBERT WILLIAMS
President

HEBRON HOME

FOR AGED PEOPLE
(Incorporated)
Undenominational
Established by EMMA EGBERT WILLIAMS
28 Years Experience in caring for aged people
1825 NEWTON AVE.
PHONE, MAIN 3869
SAN DIEGO, CAL.

BUY BARKER'S BREAD
AT ALL GROCERS

HOW IS The Motor's Nervous System ? TRADE MARK REGISTERED

See CARLSON & SIMPSON

Automobile Electricians Union at "C" St. Tels. 668-53 668-54

Down Chas clk Hellers r Y M C A
Down Earl lab Benson Lmbr Co r 2055 Logan av
Down John gard r 4715 Edgeware rd
DOWN, THE HOUSEMAN, Real Estate, Insurance and Loans, 742 E, Tel Main 897, Res Tel Hillcrest 862
Down Wm F (Elizabeth M) (Down, The Houseman) h 4715 Edgeware rd
Down Wm F jr (Frances W) with Down, The Houseman h 1025 Johnson av
Downer Chas (Mary) lab h 3855 Beta
Downer Ellen E wid J F h 1444 Granada av
Downes Edwd F slsmn r 1809 W Montecito way
Downes Harry (Etta) h 4716 Adams av
Downes Michl (Hinkle-Downes Co) h 1809 W Montecito way
Downes Vera R clk S D Union and Tribune r 4716 Adams av
Downes Winifred M steno Powell Motor Co r 1809 W Montecito way
Downey Danl R insp U S N Public Wks r 108 W Robinson av
Downey Frank J (Anna L) h 3839 6th
Downey Phyllis L with Marston Co r 3839 6th
Downing David N (Isabel) prop Howard Apts h 2054 State
Downing Florence h 401 Olive
Downing Geneva B clk Holzwasser r 2409 I
Downing Herman carp h 4035 Park blvd
Downing John H (Lucy M) h 1352 Sutter
Downing Lemont exp h rear 2946 N
Downing Lily M Mrs r 844 16th
Downs Alfd M (Mabel A) h 3811 Center
Downs Clifford L (Julia M) clk h 1346 C
Downs Earl E box mkr S D Paper Co r 2055 Logan av
Downs Earl T (Downs & Downs) r 3811 Center
Downs Elmer J (May) bellmn h 560 15th
Downs Floyd O student r 2055 Logan av
Downs Frank (Ethel) lab W C Merritt Co h 1128 14th
Downs Frank A (Josephine) h 2148 B
Downs Kath M wid C J box mkr S D Paper Co r 2055 Logan av
Downs Mary Mrs maid 4499 Hermosa way
Downs Morey H (Eva M) U S N h 2931 Thorn
Downs Roy waiter h 1128 14th
Downs Roy T waiter Chris Kipp r 304 A
Downs Wm F (Frances) slsmn Greeman & Son r 3976 Bancroft
DOWNS & DOWNS EXPRESS (A M and E T) Careful Moving of Furniture, Pianos and Trunks, Long Distance Hauling, 616 B, Tel Main 1104
Doyle Agnes Mrs nurse 738 F r same
Doyle Arthur (Mary) h 2639 5th
DOYLE-BARNES CO, J. L. Doyle Pres, E Y Barnes Sec-Treas, Wholesale Produce and Commission Merchants, J sw cor 7th, Tel Main 438
Doyle Clara r 3952 Falcon
Doyle Edwd slsmn Lee Motor Co r 1226 2d
Doyle Jarvis L (Rebecca F) pres Doyle-Barnes Co h 3427 4th
Doyle Madeline F r 3427 4th
Doyle Peter r St Joseph's Hosp
Doyle Peter H (Grace) auto mech h 160b 22d
Doyle Peter J (Mary A) h 1280 Pennsylvania av
Doyle Rose Mrs r 7815 Eads av La Jolla
DOYLE VICTOR, Kodak Finishing, Copying, Coloring and Enlarging, Commercial Photography, 423 B, Tel 622-03, r Le Mesa Heights
Dozier Wm E blksmth r 585 60th Encanto
Drack D r 147 West E
Draeger Emma Mrs h 314 Cedar
Draeger Mary r 314 Cedar
Dragner Nicholas (Lillian) h 1022 S 32d

Ames Realty Company

Real Estate
Insurance
Ranches
Homes

730 E ST.
MAIN 1599

California Plating and Mfg. Works

Nickel, Gold, Silver, Bronze, Brass, Cobalt and Electro Plating, Lacquering, Metal Polishing and Enameling, Auto Accessories, Wind Deflectors.

1146-1148 UNION
Between B and C
Phone Main 2545

EASY PAYMENTS

Six Floors of Quality and Popular Price Furniture, Carpets, Rugs, Draperies, Office Equipment, and Gas Ranges.

THE BLEDSOE COMPANY
FURNITURE SIXTH and C Sts.

WASHING MACHINES
SEWING MACHINES
VACUUM CLEANERS
HEATING APPLIANCES
PORTABLE LAMPS
955 SIXTH STREET

Hartwell ELECTRIC COMPANY

ELECTRICAL CONTRACTORS
LIGHTING FIXTURES
MOTORS, MOTOR REPAIRING
MAZDA LAMPS
TELEPHONE, MAIN 318

Dragoman Iva r 3571 Cottonwood
Dragon Jerome (Agnes) tailor J F Rumball h 5026 40th
Dragoo Allison (Isabelle) painter h 631 14th
Drake Arthur L (Lina F) meat ctr White House Market h 2017 Logan av
Drake Chas H lab City Operating Dept h Riley cor Sunset blvd
Drake Danl D (Nancy L) clk W G Bean h 2019 Julian
Drake Edwd cook M A Berg r 1334 1st
Drake Francis S (Mattie) h 3321 Curtis Pt Loma
Drake Frank N phys h 4004 Kansas
Drake Geo r 1135 3d
Drake Geo H (Delia B) bldg insp City Operating Dept h 1560 10th
Drake John F (Nora A) phar h 4469 North av
Drake McKinley (Fannie) lab h rear 844 K
Drake Mary S r 4487 Texas
Drake Willis r 2879 Boston av
Drake Zoe tchr S D High Sch r 4004 Kansas
Drane Vernon r 1432 1st
Draper Chas J clk r 227 B
Draper Chas T (Mabel) fnshr H L Benbough h 4458 Hamilton
Draper Edwd P (Ora M) h 1115 Madison av
Draper Frank L with Marston Co r 3536 Adams av
Draper Harold W printer Tribune Co r 4145 McKinley av
Draper Jessie M wid C E h 1710 Titus
Draper John C (Anna E) carp h 3451 Florence
Draper John D h 1719 State
Draper Marion W (Amanda) lab h 2618 Newton av
Draper Ora M Mrs tchr Roosevelt Junior High Sch r 1115 Madison av
Draper Walter S (Bertha R) asst City Electrical Insp h 3792 Front
Draves Chas W (Anna M) with Pacific Transfer & Storage Co r Coronado
Dream Theatre Louis Stutz mgr 755 5th
Dreamland Athletic Club (J S Keran) W Market ne cor India
Drebert Cassius A (Martha) switchmn S D & A Ry h 241 29th
Dreghorn Johanna Mrs h 825 S Coast blvd La Jolla
Dreher Alberta E student Kelsey-Jenney Coml Coll r 1932 32d
Dreher Clara E wid Albt with Marston Co r 1932 32d
Dreher Fred r 655 6th
Dreis Aug (Mary) h 3946 Louisiana
Dreis Walter r 3946 Louisiana
Dreise Nora waiter U S Grant Hotel r 1246 14th
Dreiss Raymond A (Edna E) slsmn The Wiley B Allen Co h 4453 Campus av
Drescher Jos watchmn Rockwell Air Ins Depot r Coronado
Dresden Apartments Mrs L E Haskin prop 3119 5th
Dresser Charlwood F (Louora) foremn W J Bailey Co Inc h 3936 Texas
Dresser Nellie E tchr Brooklyn Sch r 1322 Granada av
Drever Stella r 1042 11th
Drew Albt H solr McClintock Co r 2309 5th
Drew Chas clk r 1045 20th
Drew Della A wid A E r 345 22d
Drew E K h 553 17th
Drew Mabel telep opr Y W C A r 621 C
Drew Orville R r 3776 Bayside Lane Mission Beach
Drew Ray L lab h 3059 Newton av
Drew Rex A (Clara B) plumber Rohde Bros h 3776 Bay Side Lane Mission Beach
Drew Wm N h 3742 8th
Drewery C Harry (Gertrude) auto mech h 2474 Market
Drewery Gertrude L Mrs bkpr Rohde Bros r 2474 Market
Drewery Harry D (Annie) retoucher G J Vreeland h 1461 10th

ALASKA FUR and CURIO STORE
Furs Repaired and Remodeled
Cash Paid for Raw Furs
Tanning and Taxidermist Work
FURS STORED
M. B. Bales
923 FIRST ST.
Spreckels Theatre Building
San Diego, Cal.

RIDGEWAY REALTY CO.
Real Estate
Rentals
Insurance
PHONE 65289
2115 LOGAN AV.

THE PACIFIC MUTUAL LIFE INSURANCE COMPANY
Issues One Accident Policy Every Minute
ACT

NEAL & DEASY
NOW 625 E Street

THE HUB CLOTHING CO. ESTABLISHED 1904
SHOES, HATS AND HABERDASHERY
ARMY AND NAVY GOODS
ENTIRE BUILDING--902 TO 910 4TH ST

Drews Ernest (Marie) h 2552 B
Drews F W h 1419 University av
Dreyer Dora A Mrs maid Hotel Helix r 535 A
Dreyer Helen wid Leo h 1537 30th
Dreyer John H r 718 Douglass
Dreyer Ted spl agt Pacific Mutual Life Ins Co r 1537 30th
Driese Will A (Nora) plumber Ocean Beach Plumbing Co h rear 124614th
Driggs Mathoni P (Jessie Y) solr S D Union and Tribune h 4024 Ingalls
Drinkwater Albt bicycle repr A J Robinson r 3431 Adams av
Driscoll Anna r 1360 9th
Driscoll Bertha prop The Maple Rooms h 1360 9th
Driscoll John gard r 1701 W Washington
Driscoll John C clk P O r 4684 Pt Loma av Ocean Beach
Driscoll Jos U S N h 828 S 27th
Driscoll P A carp r 1010 8th
Driscoll Trent aviator r 1755 Front
Drishaus Herman (Addie) h 3944 Alameda dr
Driskell Arthur P carp r 3625 Dalbergia
Driskell Carey (Marian) (Driskell's Pharmacy) h 2314 30th
Driskell Geo P carp r 3625 Dalbergia
Driskell L Walter (Evelyn) carp h 3625 Dalbergia
DRISKELL'S PHARMACY, C Driskell Prop, 2312 30th, Tel Main 2531
Driver Edwin S sash and doors 202 7th r 646 A
Driver Eva N steno U S N Public Wks r 1320 W Washington
Driver Geo W (Mary L) slsmn h 1320 W Washington
Driver Orville driver P M Dairy Co h 3378 Conklin av E S D
Driver Rex student r 3622 Indiana
Driver Saml D (Justine) lab City Park Dept h 3622 Indiana
Drommerhausen Esther J steno S O Co r 4731 43d
Drommerhausen Fred W (Bertha) slsmn Whitney & Co h 4731 43d
Drouillard Louis E (Lizzie) carp h 3180 K
Drown Frank E (Grace B) carp h 1409 Robinson av
Drown Kenneth G clk Sou Trust & Com Bank r 1409 Robinson av
Druebber Alfd E clk J B Chamberlain r 2768 Logan av
Druebber Alfd G (Matilda) clk J B Chamberlain h 2768 Logan av
Drueke Anton H (Mary) h 2886 Redwood
Drueke Geo Le Roy (Hillcrest Realty) r 2886 Redwood, Tel Hillcrest 2410-J
Drum Louise wid W H r 1203 Arnold pl
Drum Rado A (Lena) lather h 1208 16th
Drumm Bloomfield (Harriet) carp h 4939 Muir av Ocean Beach
Drumm T aviator r 1757 Front
Drummond Chas R slsmn Cudahy Pkg Co r 3411 Utah
Drummond Elroy N auto opr Greenman & Sons r 3946 Mission av E S D
Drummond Fitz-Henry W (Morrell) dep County Recorder h 345 Laurel
Drummond Jas hlpr Silver Grill r 825 5th
Drummond Roy carp r 1245 8th
Drummond Thos B steno Stephens & Co r 345 Laurel
Drummond Thos F (Edith) lino h 1039 13th
Drury Carrie M wid J L h 4830 37th
Drury Geo S (Julia E) mach hlpr S D & A Ry h 4931 Vista pl
Drury John R cond r 2186 Kearney av
Drury Julia E Mrs opr Sunshine Mfg Co r 4931 Vista pl
Drury Kevil P clk r 2186 Kearney av
Drury Mary E wid W T h 2186 Kearney av
Drury Susan F r 1008 C
Dryden Adolphus A clk Muchleisen Co r 2004 C
Dryden David (Isabel R) bldg contr 3594 Grim av h same
Dryden E Edmundson (Jennie H) (Dryden & Von Briesen) h 3637 6th

Barney & Barney
Insurance
Bonds
Liability
Compen-sation
PACIFIC MUTUAL LIFE INS. CO.
Scripps Bldg. (2nd Floor)

AUTO REPAIRING
CYLINDER GRINDING
WELDING AND BRAZING
1270 INDIA
HOFFMAN'S MACHINE SHOP
ESTABLISHED 1914
GENERAL MACHINE WORK
PHONE, 637-16

CONNER ADJUSTMENT BUREAU
G. E. CONNER
MANAGER
PHONE MAIN 2683
"WE GET THE MONEY"
212 GRANGER BLDG.

Chas. N. Woodworth
REALTOR
REAL ESTATE
Insurance
Financing
Building
Homes
932 Seventh
Main 1254

Dryden Jas L r 1628 7th
Dryden Melvin (Lena) slsmn h 2004 C
Dryden Walter S (Flossa E) slsmn h 3575 Texas
Dryden Willard R student r 3594 Grim av
DRYDEN & VON BRIESEN (E E Dryden, H Von Briesen), Manufacturers Reed and Rattan Furniture, also Upholsterers, Factory and Retail Salesroom, 1337-1345 5th, Tel 63797
Dryer Amelia r 4344 Georgia
Dryer Jas E r 830 6th
Drysdale Alex (Louise) (Drysdale & Lakin) r 1366 2d
Drysdale Jas M r 425 S Bancroft
Drysdale Wm B bkpr h 425 S Bancroft
Drysdale & Lakin (Alex Drysdale Grant Lakin) barbers 411 Bway
Duane Jack (Lillian) h 1126 14th
Duarte Chonita r 1978 Newton av
Duarte Dolores waiter F A Duarte r 2794 National av
Duarte Emedine r 1978 Newton av
Duarte Frank A (May) rest 225 F h 2794 National av
Duarte Luis (Ramona) lab h 3957 Alabama
Duarte Lydia r 2794 National av
Duarte Manuel r 1978 Newton av
Duarte Nita C asst Dr L L Bosworth r 1978 Newton av
Duarte Rafael lab r 3957 Alabmaa
Duarte Wm r 1978 Newton av
Dubber Henry W (Martha) carp h 1261 Hendricks av
Dubin Maxwell H (Ruth) rabbi Temple Beth Israel h 2244 Front
Dubinsky David (Ida) pdlr h 545 18th
Dubinsky Hyman clk Louis Dubinsky r 258 18th
Dubinsky Louis (Pearl) sec hd gds 670 4th and 332 West F h 258 18th
Dubinsky Rubin student r 258 18th
DUBISKE H W & CO INC, R J Jaeger Dist Mgr, Investment Securities, 657 Spreckels Bldg, 121 Bway, Tel 65415
Dubler John r 4526 Mission dr
DU BOIS KOERT T (Bessie M), Fresh and Cured Meats, Quality and Service Unexcelled, 3911 University av E S D, Tel Hillcrest 2320 (See E S D adv section)
Du Bois Mary wid Wm h 628 1st
Dubowsky Hyman J (Bella) cigars 1249 5th h 733 14th
Dubowsky Oscar shtmtlwkr Perry-Christensen-Campbell r 733 14th
Du Brock Daisy Mrs h 690 19th
Du Brock Pauline clk Holzwasser r 620 19th
Du Brock Virginia r 620 19th
DUBUQUE FIRE & MARINE INS CO OF IOWA (NON BOARD FIRE INS) Thomas A Wakeling Agt, 233 Spreckels Bldg, 121 Bway
Duchesne Amelia wid Leon r 1283 Johnson av
Duchesneau Bertha Mrs nurse r 1468 1st
Duckworth Arthur (Mary C) eng h 705 Dewey
Duclos Chas W slsmn Ralph Hamlin Inc r 523 University av
Dudacek Emanuel N teller Sou Trust & Com Bank r 4175 Pacifific av ESD
Dudacek Frank janitor J Jessop & Sons r 3234 K
Dudacek Jos A lumbermn r 1725 Republic Encanto
Dudacek Lila Mrs steno Spreckels Savage Tire Co r 4175 Pacific av ESD
Dudgeon Frances M Mrs h 4812 West Pt Loma blvd Ocean Beach
Dudley Dorothy steno Hamilton & Lindley r 4113 Reed av E S D
Dudley Esther M steno Hage's Sanitary Ice Cream Co r 3751 Pueblo av E S D
Dudley Frank B mgr Bond & Goodwin & Tucker Inc r University Club
Dudley J Paul (Oscieola) U S N h 2405 J
Dudley Lindsey A (Kath) mgr Postal Telegraph-Cable Co r Chula Vista

Prudential Bond and Mortgage Co.
C. J. NOVOTNY
President & Attorney
BANCROFT BLDG.
Invest your Savings in Our Collateral Trust Bonds $100.00 Each
Secured by First Mortgages Assigned to UNION TRUST CO.

CONSULT THE
BROWN OPTICAL CO.
1011 FIFTH STREET
GROUND FLOOR, FIRST NATIONAL BANK BLDG.
EYES EXAMINED BY APPOINTMENT
Main 2997
Prescriptions Filled

Willard Storage Battery
916 UNION cor. E
J. Stanley La Sha
IGNITION STATION
Willard Storage Battery
PHONE, 668-34

Dudley Margt C Mrs h 7743 Eads av La Jolla
Dudley Mary E r 4080 Mississippi
Dudley M T r 830 12th
Dudley Sarah E tchr Francis W Parker School h 4277 Jackdaw
Dudrow Jessie wid C E r 1553 2d
Duehn Louis (Hulda) h 3844 8th
Duen Wa Co Chinese mdse 334 J
Duenas Paul (Maria) auto opr Tom Patello r 1760 Newton av
Duer Elnora wid J J h 3552 Pershing av
Duerrhammer Anna H wid Max h 2028 Harrison av
Duerrhammer Aug baker G W Cramer r 2028 Harrison av
Duerrhammer Fredk H r 2028 Harrison av
Duerst Herman J (Anne) plumber W J Thomas Co h 3845 Superior
Duerst Marie wid Caspar r 229 Southlook av
Duesbury Horace S ins h 665 61st Encanto
Duessen Godfrey r St Joseph's Hosp
Duff Edna J Mrs clk Hellers r 3825 4th
Duff Maude C notions 304 W Fir h same
Duff Ray E (Edna J) slsmn h 3825 4th
Duffay Rose steno r 1744 1st
Duffey Bert L eng r 4744 David pl
Duffey Otis E (Anna B) carp h 1896 Logan av
Duffey Warren J (Marie L) h 7737 Draper av La Jolla
Duffey Wm (Mary F) h 4744 David pl
Duffield Elizabeth Mrs r 525 Kalmia
Duffield E H r 1142 Union
Duffield Jas H (Bertha) carp h 4318 Selma pl
Duffield Marcus McC student r 3620 Pershing av
Duffield Marcus P (Jennie) ins dept Exchange Securities Corp h 3620 Pershing av
Duffield Wilkes M (Norma) slsmn Grable-Francisco-Bleifuss Co r 4706 Hawley blvd
Duffin Louis r St Joseph's Hosp
Duffy Adelaide S Mrs lndywkr New Method Wet Wash Lndy r 408 30th
Duffy Adolph lab r 3953 Mississippi
Duffy Anna B lndywkr Munger Lndy r 1896 Logan av
Duffy Bernard P painting contr 1828 National av h same
Duffy Bernice K r 1828 National av
Duffy Chas C (Mary) dep County Clk r 2130 India
Duffy C A r 655 6th
Duffy Ella M wid J M r 2204 Albatross
Duffy Harold R (Margt) electr h rear 4536 Idaho
Duffy Isaac A (Adelaide S) h 408 30th
Duffy Jas r 1366 2d
Duffy Jas J waiter Mrs M A Duffy r 649½ 7th
Duffy Kitty dep County Recorder r 2130 India
Duffy Luella steno Union Trust Co of San Diego r 2130 India
Duffy Mary Mrs dep County Clerk r 2130 India
Duffy Mary A Mrs rest 716 Market h 2627 Boston av
Duffy Mary J wid Jas h 2130 India
Duffy Mary L wid G M h 3953 Mississippi
Duffy Melvin B slsmn S O Co r 1828 National av
Duffy Michl H (Mary A) h 2627 Boston av
Duffy Saml J car repr S D Elec Ry Co r 2130 India
Duffy Wm J cook r 2627 Boston av
Dufit Martha J wid Wm h 2030 India
DuFort Clara Mrs candy pkr Izer Davis Co r 245 N 35th
DuFort N Michl (Clara) car repr S D & A Ry h 245 N 35th
Dufour Jos student r 1236 Columbia

HOMELAND BUILDING CO.
DEALERS IN
Building Material and Mill Work
Paints
Oils
Tools
Accessories
22-32 E. 8TH
NATIONAL CITY, CAL.

STEWART C. KENDALL
General Insurance
309 First National Bank Bldg.
Telephone
MAIN 2941

PATENTS
A. B. BOWMAN
ATTORNEY AT LAW
518 UNION BLDG.
MAIN 2198
SAN DIEGO, CAL.

The William Kettner Co. GENERAL INSURANCE
Tel., Main 2183 334-335 SPRECKELS BUILDING

TEL. 66121
JNO. B. McINTYRE
GOOD BRAKES SAVE BAD BREAKS
744 7th

Dufour Leonore r 1236 Columbia
Dufour Mary Mrs h 1236 Columbia
DuFresne Ernest F (Maude M) atty 1017 1st rm 407 h 2650 B
DuFresne Lorma M slswmn Sou Cal Music Co r 2650 B
Dugan Anna B h 1260 Prospect La Jolla
Dugan Carrie E r 1260 Prospect La Jolla
Dugan J J lab r 843 4th
Dugan Martha J r 1260 Prospect La Jolla
Dugan Wm B lab City Operating Dept h rear 1118 Front
Dugat Louis A slsmn r 4232 Adams av
Dugat Nannie L wid A R h 4232 Adams av
Dugat Ross W (Billie) musician h 1922 Bway
Duggan John D clk Walke & Silver r 945 4th
Duggan Olive M Mrs asst mgr Benbough & Duggan r 2109 Market
Duggan Phillip (Olive M) (Benbough & Duggan) h 2109 Market
Duggan Wm M firemn City Fire Dept r 611 5th
Dugger Albt A (Nellie) lab Poultry Producers of S D h 725 2d
Dugger Nellie Mrs rest 715 4th r 725 2d
Dugger Raymond E (Margt) battery man United Ignition & Battery Co r Chula Vista
Duggins Russell (Mary E) U S N h 3370 Kettner blvd
Duham C H florist r 738 F
Duhame Elmer W real est r 1334 1st
Duhame Herman F (Mary) joiner U S N Supply Depot h 3958 Delta
Duhamel Marie Mrs clk Bay City Bakery h 722 Evans
Duhem Aug florist 617 B
Duke Fannie B Mrs with Marston Co r 4438 W Point Loma blvd O B
Duke Geo Z waiter Golden Lion Tavern r 4322 Castle E S D
Duke Mary wid Alex h 1842 Kearney av
Duke Myrtle drsmkr r 1842 Kearney av
Dukes Louis S (Anna) lab S D Poultry Assn h 3055 L
Dula Aurelius J printer Tribune Co r 437 19th
Dula Lillian wid Aurelius h 437 19th
Dulion Ura Mrs h 2451 1st
Dullahan Mathew r County Hospital
Dumars Fred P r King George Hotel
Dumas Andw D (Dumas Bros) r 442 G
Dumas Harry (Dumas Bros) r 442 G
Dumas Jos lab County Hospital
Dumas Walter W slsmn r 319 Plaza
Dumblow Zelma r 1744 1st
Dumm Carlos S (Ellen M) photo h 4735 Pescadero av Ocean Beach
Dummer Frances tchr Francis W Parker School r Coronado
Dumore Albt H (Laura) blksmth h 572 15th
DUN R G & CO, THE MERCANTILE AGENCY, C M Armstrong Mgr, 804 Electric Bldg, 861 6th, Tel Main 140
Dunann J Don (Edith B) city pass and tkt agt Pacifific S S Co h 3990 3d
Dunas Paul (Mary) lab h 1760 Newton av
Dunaway David slsmn Julian Produce Co r Encanto
Dunbar Carrie D tchr Sherman Sch r 1427 C
Dunbar Chester R (Delia A) buyer Hazard Gould & Co h 2127 Hickory
Dunbar Jas E (Mary) (Ocean Beach Skating Rink) h 4836 Cape May av Ocean Beach
Dunbar Jos r 509 12th
Dunbar Lawrence H truck driver P G Wampler
Dunbar Mace W (Florence) baker h 3337 Herman av
Duncan Belle r 1617 Kearney av
Duncan Edwd M (Georgia) financial sec Chamber of Commerce h 3033 4th

ROBERT D. MAXWELL CO.
Buick
UNION AND BROADWAY

Phone Main 2169
JOHNSON'S BOILER SHOP
REINHOLD JOHNSON, PROP
Boiler Repairing of All Kinds Promptly Attended To Boilers and Tanks Bought and Sold
125 E MARKET FLUE WELDING A SPECIALTY SAN DIEGO

CHAS. R. McCORMICK LUMBER CO.
Wholesale and Retail Dealers PHONE MAIN 4991 OFFICE, YARDS, PLANING MILL AND WHARVES FOOT OF 24TH, ON BAY

Duncan Eliza S wid W H h 1564 7th
Duncan Fannie wid Robt r 3660 Louisiana
Duncan Frances tchr Normal Heights School r 3660 Louisiana
Duncan Fred W (Marie) (J P Duncan & Son) h 2914 National av
Duncan Geo W (Mary E) baker Barkers Bakery h 1920 Edgemont
Duncan Harold M r 3031 Woolman av
Duncan Jas F pipe coverer S D Cons G & E Co r 745 8th
Duncan John P (Ellen) (J P Duncan & Son) h 2924½ National av
Duncan John P & Son (J P and F W) gro 2924 National av
Duncan Josephine Mrs h 2568 N
Duncan Josephine wid Edwd h 1767 2d
Duncan Louise steno r 941 12th
Duncan Margt h 941 12th
Duncan Mary E steno r 3660 Louisiana
Duncan Mary E wid T G h 2853 Newton av
Duncan Mary K Mrs (Hotel Duncan) h 134 F
Duncan Robt A r 133 29th
Duncan Robt H (Adele) auto top trimmer C A Gustafson h 3796 Texas
Dunckel Edwin N (Martha E) h 4915 Uvada pl
Dundas Danl Rev (Alverta N) pastor Trinity M E Church h 3030 Thorn
Dunfee Edwin D (Marie A) U S N h 4654 33d
Dunham Celia A Mrs pres City Playgrounds Commission r 3820 Georgia
Dunham Clarence F (Florence E) mech Sam McPherson r 1755 Union
Dunham Edwd A (Helen) mach Citrus Soap Co h 1632 I
Dunham Howard C Rev (Celia A) pastor Church of the New Jerusalem h 3820 Georgia
Dunham Mabel C r 4319 Avalon dr
Dunkin Geo W (Mary B) gro 1948 Bway h same
Dunkin Georgia E usher Pantages Theatre r 1628 2d
Dunkle Wm H H soft drinks 1033 Bway r 730 11th
Dunkley Alfd G clk Hellers r 856 9th
Dunlap Harry G (Helen) inspr U S Immigration Service h 614 A
Dunlap Jas (Jennie F) h 4120 Utah
Dunlap Mellcena S wid Thos h 4152 Mississippi
Dunlap Stanley (Maude) clk h 1160 Front
Dunlevy Frank r 2526 E
Dunlevy Robt M (Sarah B) h 2924 Ash
Dunlevy Wm P (Pearl H) tchr S D High Sch h 2924 Ash
Dunlop Howard M clk r 4019 Utah
Dunlop Sydney H (Anna P) clk J S Schirm Coml Co h 4019 Utah
Dunlop Sydney H jr clk r 4019 Utah
Dunn Bessie wid John nurse 4181 Georgia h same
Dunn Clarence L (May) auto mech h 209 25th
Dunn Clayton W stockmn Bishop & Co r 3761 Florida
Dunn Danl J lather r 3727 31st
Dunn Floyd V slsmn Fuller Brush Co r Coronado
Dunn Geo T (Ida) carrier P O h 219 W Fir
Dunn Harry (Lillie) painter h 4969 Narragansett av Ocean Beach
Dunn John r St Joseph's Hosp
Dunn John lab r 944 State
Dunn John D plastr r 3727 31st
Dunn J H r Golden West Hotel
Dunn Marion lndrs Kelley Lndy Co r 758 22d
Dunn Michl J poultrymn r Encanto
Dunn M A Mrs h 2383 Irving av
Dunn Robt R jr clk Sou Trust & Com Bank r Coronado
Dunn Roy r 1501 5th
Dunn Roy L (Laura) slsmn h 3613 Cabrillo E S D
Dunn Theo (Marie) slsmn h 2927 4th

THE MASTENS
All Kinds of REAL ESTATE FOR SALE
Insurance
Fire
Auto
Bonds
Liability
RENTALS
LEASES
739 "E" STREET
TELEPHONE
648-25

Geo. A. Bown Co.
Investment and Insurance Service
GEO. A. BOWN
President
B. J. NESS
Secretary
508 ELECTRIC BLDG.
Telephone 651-41
816 First Nat'l Bank Bldg.
Tel. Main 193

CARPENTER'S INC.
952 6TH ST., NEAR BROADWAY
TELS. 652-01; MAIN 828
Commercial Stationery, Office Supplies, Filing Systems and Devices, Books, Fine Stationery and Engraving
BOOK DEPARTMENT ON SECOND FLOOR

FORTIETH and IMPERIAL AVE.
CEMETERY
COMMUNITY MAUSOLEUM

GREENWOOD MEMORIAL PARK
(Perpetual Care)
Operated by Greenwood Cemetery Association

TELEPHONE MAIN 477
CREMATORY
COLUMBARIUM

KLICKA Brothers Company
LUMBER
CEMENT
BUILDING MATERIAL
Thirtieth and University
Tel., Hillcrest 1000

CHAS N STARK & CO
Monuments
Markers
Mausoleums
MAIN 639-W
38th and Imperial Av

DUNN THOS F (Mary T) (Smith, Goodbody & Dunn Funeral Home), h 4531 Utah
Dunn Thos J cigars 115 F r Golden West Hotel
Dunn Wm J (Theresa) lather h 3727 31st
Dunnavant Evelyn r 739 20th
Dunne Chas R (Rita) U S N h 2927 Newton av
Dunne Edna clk C S Hardy r 1311 6th
Dunne Jas appr S D Elec Ry Co r 227 11th
Dunne Jas R pipewalker City Operating Dept r Bonita
Dunne Lester M (Marie) clk P O r 3738 Reed av E S D
Dunne Mortimer A (Frances) rancher h 1311 6th
Dunne Rudolph J mach S D Elec Ry Co r 227 11th
Dunne Ruth M tchr Lincoln Sch r 1430 7th
Dunnells Arthur L (Emma) eng S D Cons G & E Co h 2921 Laurel
Dunnigan Chas O (Lorene M) gro and meats 3845 Park blvd h 4482 Georgia
Dunnigan Mary M wid John h 3165 I
Dunnigan Wm (Elizabeth) cook h 3135 J
Dunning Anna M Mrs h 4515 Texas
Dunning Chas H meter rdr S D Cons G & E Co h 1364 9th
Dunning E Cletus truck driver r 4515 Texas
Dunning Kenneth E clk Western Metal Supply Co r 4515 Texas
Dunning Raymond J r 4515 Texas
Dunning Walter E h 3826 Richmond
Dunseth Retta wid J E r 117 Hawthorn
Dunsky Isaac mach h 4228 Madison av
Dunster D F (Beatrice L) sec Army & Navy Y M C A h 3559 Indiana
Dunston Edwd r 820 11th
Dunton Clarence L lumbermn r Encanto
Dunton Franklin H clk Hellers r 2018 Harrison av
Dunton Geo r County Hospital
Dunton Jerden F (Sarah J) barber 772 4th h 2018 Harrison av
Dunton Wm (Alice B) h 2849 A
Dupes Geo W (Emer C) carp h 3165 Colton av
Duplessis Emily J (Lillian) meat ctr C S Hardy h 4137 Georgia
Duplessis Louis J lab C S Hardy r 1230 Columbia
Dupont Archie (Lillian) slsmn Frank Faust h 5051 38th
Dupont Cath wid Leon h 1237 18th
Dupont Eva student Kelsey-Jenney Coml Coll r 1714 B
Dupont Eva M Mrs h 1714 B
Dupont Herbt auto repr 621 7th r 1237 18th
Dupont Lillian r 1237 18th
Dupont Roy auto repr 1165 18th r 1237 same
Dupper Jos (Blassa) h 1025 13th
Du Pree Zelda wid W V r 130 W Lewis
Du Press Leo r 4035 Goldfinch
Dupuis Constant h 4254 Whitman
Dupuis Leonore S steno Henry Schumann-Heink r 3869 Daley av E S D
Duquette Arthur W trucking 611 K r 4465 Reed av E S D
Duquette Ethel L nurse r 4012 Georgia
Duran Carlos r 1801 Bancroft
Duran Elena r 1801 Bancroft
Duran Gustavo (Clemencia) h 1801 Bancroft
Duran Gustavo E jr student r 1801 Bancroft
Duran Ignacio r 3320 Market
Duran Joaquin lab r 3320 Market
Duran Lola r 1801 Bancroft
Duran Manuel (Coucha) lab S D Elec Ry Co h 836 W Cedar
Duran Martha Mrs r 1743 Logan av

GEORGE F. OTTO & SON
Florists and Nurserymen
NURSERY. 35TH AND NATIONAL AVE.
PHONE. Main 7086
FLORAL DEPOT
7th. S. W. Cor. B
PHONES
668-91 668-92

W. F. LUDINGTON CO. GENERAL INSURANCE AND SURETY BONDS
234-235 SPRECKELS BLDG. MARINE INSURANCE

Durand Alphonse (Kate) lab City Operating Dept r 1831 K
Durand Helen Z bkpr r 3801 Richmond
Durand Kath wid Frank h 3801 Richmond
DURANT CORPORATION THE, Bart Gallaher Local Mgr, Investment Securities, 529 Spreckels Bldg, 121 Bway, Tel 61330
DURANT MOTOR CARS, L A Kavanagh Distributor for San Diego and Imperial Counties, 1165 1st cor B (See page 9)
Durant M L Mrs r 2368 2d
Durel Erva Mrs emp Lenox Cafeteria r 814 F
Durel F E slsmn Armour & Co r 814 F
Durel Hyland A (Cecile) dry gds 4652 Park blvd h same
Duress Thos Palmer (Hattie) h 420 Ash
Durfee Edtih N r 1755 Ft Stockton dr
Durfee Lucy H (wid B K) h 1755 Ft Stockton dr
Durfey Wm L auto mech S D County Garage r 4066 3d
Durgin Ada J wid E M r 2434 N
Durham Ella with Marston Co r U S N Fuel Depot Pt Loma
Durham Gladys clk Hillcrest Drug Co
Durham John auto mech Diamond Garage r 4121 Mission av E S D
Durham Robt W (Emma D) gard S D Pub Library h 4012 Morrell P B
Durham Rollie P student r 3219 L
Durham T A Lieut U S Naval Fuel Depot r La Playa
Durkee Bros (Geo H and Doll A) meats 601 16th
Durkee Doll A (Durkee Bros) r 625 16th
Durkee Geo H (Durkee Bros) r 625 16th
Durkee Jas F (Emily) h 522 Pennsylvania av
Durkee John A (Ida M) h 1529 29th
Durkee Mary L Mrs h 314 Grape
Durkee Mina K r 1529 29th
Durkee Orpheus L h 3571 28th
Durkin Alice Mrs steno r 470 20th
Durkin Lucille Mrs lndrs Kelley Lndy Co r 506 W Ash
Durkin Thos lab r 509 12th
Durland Nancy B sec Bishop's School La Jolla
Durr Saml A (Margt) phys 861 6th rm 704 h 3143 4th
Durrant Frances P Mrs slswmn G H Becker Co r 1204 S 31st
Durrant John D (Jessie) baker G W Cramer h 3631 Copeland av E S D
Durrant Richd W (Frances P) clk Southwestern Gro Co h 1204 S 31st
Durrill John K (Lina) sec Geo M Hawley Inv Co h 3731 Crane pl
Durvel Anne M tchr Bishop's School La Jolla
Durward Gordon E (Gladys M) U S N h 1353 18th
Duryea Margt A Mrs checker Cleanitorium h 737 21st
Duryea Wm C (Anna C) photo h 2207 30th
Dushane Geo W (Nannie R) clk h 2815 India
Dushek Joe cigarmaker A Sensenbrenner Sons r 1544 4th
Dussing Geo P (Kate M) h 4608 Georgia
Dustin Carl O (Madeline) h 3300 4th
Dutcher Eva W wid R V h 4635 Arizona
Dutcher Ida Mrs h 4734 36th
Dutcher Merton V (Ethel) slsmn J M & R S Porter h 1919 Titus
DUTCHESS TROUSERS, For Sale By Lion Clothing Co, 5th se cor E
Dutham J Mrs r 1630 3d
Duthie Helen F Mrs r 4588 Park blvd
Duthie John F slsmn Rowe Motor Shop r 4588 Park blvd
Duthie Wm H airplane insp Rockwell Air Int Depot r Coronado
Duto Manuel r 436 16th
Dutra Isabel f 3137 Congress
Dutra John (Mary) lab h 3131 Congress
Dutra Mary Mrs h 3137 Congress

CHAS. E. ANDERSON
Real Estate
Loans
Insurance
Exchanges
Hotel
Broker
745 E
Sw. Cor. 8th
TEL.
613-49

KEEP SMILING
PHONE
614-39

A. G. ECKOLS
CHIROPRACTOR
PALMER GRADUATE
Lady Attendant
Xray Laboratory Service
Hours, 10 a.m. to 6 p.m.
Saturdays,
10 a.m. to 4 p.m.
330-331
Union Bldg.

W. E. KIER CONSTRUCTION CO.
813 First National Bank Building
GENERAL CONTRACTORS
San Diego, California
Telephone, Main 2427

HOTEL CHURCHILL
AMERICAN AND EUROPEAN
NINTH AND C STREETS

ALL OUTSIDE ROOMS
ABSOLUTELY FIREPROOF
GEORGE L MAYNE, MANAGER

Dutra Sergio (Fortunate) fishermn h 2911 Byron Pt Loma
Dutra Thos P (Esther) prop Virginia Hotel h 831 8th
Dutro Chas E auto opr City Fire Dept r 2242 Kearney av
Duttilleul Adele prsr W H Fritts r 3563 Sierra av E S D
Dutton Arthur H (Eva H) painter h 3920 Cleveland av
Dutton Eugene E (Marie) (Lipscomb & Dutton) h 1236 Pennsylvania
Dutton Glenn H (Pauline B) with Marston Co h 4047 32d
Dutton Thos P h 754 12th
Dutton Wm r County Hospital
Du Vall C Earl (Elizabeth L) slsmn J P Hymer h 3105 Kalmia
Dwyer Albt N (Bess) printer r 1570 7th
Dwyer Dora M slswmn G H Becker Co r 4284 Taylor
Dwyer Edwd (Vera) carp h 1024 Essex
Dwyer Hugh student r 4284 Taylor
Dwyer Jeremiah (Mary J) h 1026 Essex
Dwyer Jerry lab City Lumber & Wrecking Co r 2969 Boston av
Dwyer Joanna h 108 University av
Dwyer John (Carrie) wool sorter h 4284 Taylor
DYAS B H COMPANY, Department Store, 7th at Olive, Los Angeles
Dye Ellen wid B U r 1434 5th
Dye Fannie B wid H S h 1327 14th
Dye Fred H (Margt M) h 4019 Oregon
Dye Grace r 330 Dewey
Dye John (Julia) h 330 Dewey
Dye Mary A wid J S h rear 2477 L
Dye Ross (Florence) h 4667 Alabama
Dye Villa Apartments 1550 10th
Dyer Arthur G (Lena R) carp h 1257 11th
Dyer Cecil L (Byrd) slsmn Coast Hardware Co h 1721 4th
Dyer Christ C lab h 4406 Mission dr
Dyer Edwd E (Florence) sawyer Federal Box Co h 3604 Georgia
DYER EDWIN L (Zura), Optometrist and Optician, 625 C, Tel 63920, r Palm City
Dyer Fred L (Sybil) auto mech Powell Motor Co r National City
Dyer F E cond S D Elec Ry Co r 4588 Park blvd
Dyer Harry pdlr r 225 W Market
Dyer H S Lieut U S N r 516 Quince
Dyer John C (Frieda) plumber h 3844 National av
Dyer Laura E librarian S D High Sch h 1141 19th
Dyer Lydia E tchr r 1257 11th
Dyer Roland W clk San Diego Sun r 1257 11th
Dyer Wm r 1060 4th
Dyer Wm H (Ida L) slsmn Ridgeway Realty Co h 2084 Logan av
Dykeman Elizabeth steno r 2076 Franklin av
Dykeman Emerson (Ellen) supt h 1223 State
Dykeman Lloyd r 2076 Franklin av
Dykeman Wm T (Mary) ins h 2076 Franklin av
Dykeman Ralph R student r 2076 Franklin av
Dykes Edwd janitor Watts bldg
Dykes Walter r Golden West Hotel
Dyrdal Crist W (Nellie F) (Wilson & Dyrdal) r 3968 Mission av
Dysart Helen A librarian S D Pub Library r Coronado

E

Eacobellis Michl (Teresa) lab h 619 W Juniper
Eacrett Richd (Bertha) bldg contr r U S Grant Hotel
Eadie Benita G r 2974 Fir

STOLL'S MULTIGRAPH Shop AND Advertising Bureau
PHONE 655-33
919 Fourth St.
MULTIGRAPHING
ADDRESSING
TYPEWRITING
MAILING
MIMEOGRAPHING
MAILING LISTS
Public Stenographer
L. M. STOLL, MGR.

P. M. DAIRY CO.
Manufacturers and Distributors of
Purity Dairy Products
COTTAGE CHEESE
ICE CREAM
BUTTER
CREAM
MILK KEFIR
12th & K Sts.
Phone, MAIN 3311
Butter and Egg Dept.-701 Fifth
MAIN 411

"San Diego's All Year 'Round Toyland"
PASSMORE'S BIRD AND TOY STORE
Phone 625-70 Canaries, Parrots and Gold Fish 1194-1198 SIXTH ST.
Alexander Noland, Prop'r Toys and Sporting Goods CORNER B

STEAMSHIP AGENT
659-12
--travel

S. L. KREIDER
239 SPRECKELS BUILDING
TICKETS OVER THE PRINCIPAL STEAMSHIP LINES OF THE WORLD
INFORMATION - LITERATURE - ITINERARIES
"We Ship Your Freight"

SHIPPING
659-12
--shipping

Eadie Robt (Minnie K) h 2974 Fir
Eads Eda h 1209 Hunter
Eads Robt D (Edna M) soft drinks 867 3d h 914 S 26th
EAGLE DRUG CO INC, W W Copeland General Manager, Prescription Specialists, 5th nw cor C, Tel Main 335
Eagle Feed & Poultry House (H H Kerber J D Jones) 637 G
EAGLE STAR & BRITISH DOMINIONS, Herbert N Neale & Son Agts, 442-443 Spreckels Bldg, 121 Bway
Eagles Hall 733 8th
Eaglestone Walter clk Spreckels Savage Tire Co
Eagon Mattie K C S pract 525 C rm 612 r 120 Fir
Eakin Geo F r 1240 11th
Eames Fred K (Hattie) painter h 3568 Dalbergia
Eardley Josiah (Mary E) h 4070 Vermont
Earhart Maud S opr Sunshine Mfg Co r 357 Bancroft
Earl Edwd K bkpr San Diego Cycle & Arms Co r Coronado
Earl Ervilla L osteo Pierce & Austin
Earl Harriet F wid F S h 2117 4th
Earl Wm H (Ella D) h 3812 5th
Earle Edwd H h 1969 4th
Earle Isham J collr United States Natnl Bank r 1445 Granada av
Earle Margt E h 1250 Prospect La Jolla
Earle Ralph E slsmn Showley Bros r Sunnyside
Earle Ralph N art gds 1250 Prospect La Jolla
Earle Saml R (Bertha C) h 1445 Granada av
Earle Wm S (Ella A) h 4065 3d
Earley Gertrude Mrs hair dresser May E Wilson r 2929 Boston av
Earley John (Gertrude) lab h 2929 Boston av
Early Clarence meter tester S D Cons G & E Co r Ocean Beach
Early Ethel student Kelsey-Jenney Coml Coll r 2071 Froude O B
Early Orwell J (Lillie A) painter h 1246 13th
Early S P r Golden West Hotel
Earnest Chas O (Lucy E) (Clark & Earnest) h 4480 Cleveland av
Earnhart Thos M (Laura H) h 3810 Georgia
Easley Ernest R (Berta) lndy wkr Sanitary Lndy Co h 1303 I
Easley Frank M printer h 2925 N
Earling Minor C (Louise) furnace mn Cleanitorium h 2530 Imperial av
Easling Ralph E (Jennie E) carp h 4747 Del Monte av Ocean Beach
EASOM RUSSELL C (Myrtle) Asst Cashier First National Bank, h 3847 1st
Eason Chas J carrier P O h 2463 F
Eason Frank J carrier P O h 2445 F
East Puente Oil Co G R Harrison pres G R Rogers sec 964 5th rm 216
EAST SAN DIEGO CHAMBER OF COMMERCE Arthur Tocque Pres, F G Blood V-Pres, L R Davis V-Pres, E L Head Sec, N E Martin Treas, 4079 University av E S D, Tel Hillcrest 99-J (See E S D Adv Section)
EAST SAN DIEGO PRESS, Roy O Akers Editor, 4166 University av, E S D, Tel Hillcrest 990-J (See E S D Adv Section)
East Santa Fe Wharf ft of Market
East Stanley M (Pauline) with Marston Co h 1732 Granada av
Eastbridge Wm H rest 5078 Newport av Ocean Beach
Easter Dallas D (Eva J) mot pict opr Kinema Theatre h 4183 Texas
Easter Delia wid J N r 4183 Texas
Easterbrook Chas W (Grace G) with Marston Co h 2646 Front
Easterbrook Josiah H (Mary A) C S pract 121 Bway rm 576 h 2122 30th
Easterbrook Wilton L (Lucinda) painter h 922 University av
Easterday Laura J seam r 1871 Hornblend av Pacific Beach

IRWIN & CO.
Hay, Grain and Feed
Grain Bags
Wool Bags
Sack Twine
Coal, Wood
MFG.
POULTRY AND DAIRY FEEDS
Main Office
FOURTH AND K
Phones:
Main 440
663-01

JONES-MOORE PAINT HOUSE
WHOLESALE
RETAIL
Paint
Varnish
Roofings
Cor. 5th and A Streets

IF IT'S INSURANCE "Remember Gist"
Gilman A. Gist
Insurance Specialist
MAIN 188 444 SPRECKELS BLDG.
ÆTNA

LOS ANGELES
SAN FRANCISCO
OAKLAND

HUNTER, DULIN & CO.

PASADENA
SANTA BARBARA
HOLLYWOOD

GOVERNMENT, MUNICIPAL AND CORPORATION BONDS
FOURTH FLOOR, FIRST NATIONAL BANK BUILDING TELEPHONE, MAIN 5586

SUNSET
ENGRAVING COMPANY
DRAWINGS
ENGRAVINGS
SAN DIEGO, CALIF
NINTH FLOOR
ELECTRIC (TIMKEN)
BUILDING
MAIN 1517

PHONE
MAIN 2325
ROGERS
CARRIAGE
WORKS
ALPY & KOLBECK
Proprietors
AUTOMOBILE
and CARRIAGE
REPAIRING
Bodies, Springs
and Wheels Made
to Order
635 2nd St.
San Diego, Cal.

EASTERN HERB CO THE, T K Hee Mgr, Chinese Herbs, Good for all Diseases, Helps the Digestion and Blood, 1156 7th, Tel 666-30 (See page 32)
Eastin Edwd S carp r 1562 Linwood
Eastin Harry (Grace) furn fnshr h 2945 Logan av
Eastin John W (Sarah) carp h 2481 Congress
Eastin Walter S (Nancy J) h 1562 Linwood
Eastlund F M granite ctr Simpson-Pirnie Granite Co r 1831 Julian av
Eastman David (Isabell B) h 3628 Pershing av
Eastman Edwd electr r 1156 20th
Eastman E Alice music tchr r 4276 Ibis
Eastman Gordon H cook r 1335 J
Eastman John P (Fannie A) h 4836 Narragansett av Ocean Beach
Eastman Lemuel (Anna) r 216 W Robinson av
Eastman Marvin H (Annetta) h 3925 32d
Eastman Violet A r 1156 20th
EASTON GEORGE D (Maude R), Sec V Wankowski & Co Inc and Sec Western Investment Co, h 3353 2d
Easton Hattie Mrs wid P H h 3228 National av
Easton Mark A (Pearl R) carp h 3512 Grim av
Easton Merrill carp r 3512 Grim av
Easton Paul H (June) auto repr 1344 Bway r 4024 Swift av E S D
Easton Robt C (Minnie G) h 3584 Pershing av
Easton Virginia M tchr r 3512 Grim av
Eastwood Apartments 2044 Columbia
Eastwood John Spencer h 5026 Brighton av Ocean Beach
Eaton Amos R (Lavina Q) gro 2095 Logan av h 4068 Newton av
Eaton Apartments 1540 5th
Eaton Ethel M bkpr U S N Supply Depot r 3792 28th
Eaton Frances steno Cal Dental Supply Co r 1440 6th
Eaton Frank J Miss h 4538 Edgeware rd
Eaton Freda R (Meretla) slsmn C W McCabe h 3792 28th
Eaton Geo W (Alma J) h 3644 3d
Eaton Harvey H (Marie) agt Fleischmann Co h 418 18th
Eaton Jessie Mrs h 1314 Kettner blvd
Eaton Mabel Mrs h 3005 California
Eaton May r 930 7th
Eaton Opal Mrs telep opr Santa Fe Ry r 2972 National av
Eaton Oris D lndywkr Original French Lndy r 3005 California
Eaton Rose W r 4538 Edgeware rd
Eaton Roy W (Ruth) clk Muehleisen Co h 4057 Oregon
Eaton Sidney J (Opal N) switchmn S D & A Ry h 2972 National av
Eaton Theron A polishr Southwest Onyx & Marble Co r 3005 California
Eat Shop The (F H Baumgartner) 548 University av
Eayrs Mary L wid Chas h 863 Sunset blvd
Ebbe Louis watchmn Boulevard Exp
Ebbley Edwd r 936 State
Eben Ellen Mrs r 745 La Jolla blvd La Jolla
Eber George (Atalissa H) h 2257 Logan av
Eberhart Chas E (Claris E) slsmn h 4035 Goldfinch
Eberhart Frank r 1056 Dover Pt Loma
Eberling E E adv h 1014 14th
Ebersole Ernest E (Mabel) chf clk S D & A Ry r 4619 Orchard av O B
Ebinger Carl cabtmkr Schiefer & Sons
EBY GORDON L (Helen M), District Mgr Lincoln National Life Insurance Co, 202 Security Bank Bldg, 432 E, Tel 61441, r La Mesa
EBY'S HOUSE OF PROTECTION, Gordon L Eby Mgr, Insurance, 202 Security Bank Bldg, 432 E, Tel 61441
Echelmeier Fred F (Annette) h 2217 Adams av

WHITE FRONT GARAGE
Repairing, Tires, Accessories, Gas and Oil SPECIALLY EQUIPPED TOW CAR
HILLCREST, 2562-J FRED TYE, PROP. 900 UNIVERSITY AVE.

PLUMBING, HEATING, REPAIRING
REED BROS. CO. 727-733 SEVENTH STREET
SUCCESSORS TO
W. C. MERRITT CO. MAIN 852 SAN DIEGO

Eckardt Anna student r 3768 3d
Eckardt Sophie E nurse St Joseph's Hosp
Eckart Margt Mrs slswmn r 2004 C
Eckberg S B painter r 133 W Bway
Eckel Chas cashr r 935 Bway
Eckelman Kate C Mrs r 417 Date
Eckenrode Harry carp h 2010 Julian av
Eckenrode Mark (Viola) mech h 3061 Walton pl
Eckenstein Geo (Lena) U S N h 2753 Marcey av
Ecker Edwin W (Harriet J) h 2330 F
Ecker Geo H motormn S D Elec Ry Co r 1248 5th
Ecker Ludwig S (Bertha) butcher Kuhlken & Vanderburg h 1870 Irving
Eckert Arista L express dr r 830 20th
Eckert Elwin L (Glenn) dep County Clerk h 2852 Newton av
Eckert Fred H (Margt) searcher Sou Title Guaranty Co r 2004 C
Eckert Geo W (Lorena B) shoe repr 1532 Market h 830 20th
Eckert Glen D slswmn G H Becker Co r 2852 Newton av
Eckert Ida R r 830 23d
Eckert Isabelle nurse r 4016 Ohio
Eckert Kate wid J H h 830 23d
Eckert Laurence E (Mary A) truck driver h 2205 Julian av
Eckhardt Wm P (Nell) plumber Radcliffe Plumbing Co h 1133 27th
Eckhart Solomon Z teas h 830 G
Eckis E Irene librarian La Jolla Public Library h 7933 Exchange pl La Jolla
Eckis Rollin G (Daisy M) mining h 5003 Park av
Eckis Rollin P student r 5003 Park av
Eckles Jos cigarmkr L G Burkhardt r Newport Hotel Ocean Beach
Eckles J Jewell r Y M C A
Eckles Lawrence S (Helen) slsmn P W Gavin Co h 3141 Dale
Eckles Mae Mrs asst County Probation Officer r 205 21st
Eckman Jos r 4965 Newport av Ocean Beach
Eckman Robt with Benson Lmbr Co r 2054 Kearney av
Eckman Victor photo The Deacon Studios r 2419 J
ECKOLS ALBERT E (Eckols & Eckols), r 3686 28th, Tel Hillcrest 135-J
ECKOLS ALTA G (Martha G) (Eckols & Eckols) h 3686 28th, Tel Hillcrest 135-J
ECKOLS & ECKOLS (Alta G and Albert E Eckols), Chiropractors, Hours 10 a m to 6 p m except Saturday 10 a m to 4 p m, 330-331 Union Bldg, 235 Bway, Tel 61439 (See right side lines and page 3)
Eckstein Michl service sta opr Union Oil Co r 1135 3d
Economy John lab r 614 5th
Eddelson Isaac (Annie) pdlr h 1727 J
Eddin H L lab r 636 3d
Eddings Cassie M (Dora J) blksmth S D Cons G & E Co h 3560 McKinley
Eddings Dora Mrs student Kelsey-Jenney Coml Coll r 3560 McKinley av
Eddleman H V lab S D Cons G & E Co r National City
Eddleman T M lab S D Cons G & E Co r National City
Eddleman Wm J (Emma R) (Miller & Eddleman) h 4230 Arden way
Eddy Cary baker Sou Calif Baking Co r 164 18th
Eddy Chas (Harriet) lab City Operating Dept h 330 24th
Eddy Clyde r 164 18th
Eddy Ellen h 2030 National av
Eddy Ellen wid J H h 164 18th
Eddy Genevieve E student r 2169 Pine
Eddy Leon C lab S D Cons G & E Co h 3747 Arnold
Eddy Lizzie M wid J M h 3747 Arnold
Eddy M F Ensign U S N r 1640 Bway
Eddy Wayne G (Elizabeth) slsmn J F McKnight h 2169 Pine

West Coast
LIFE
INSURANCE
COMPANY
PERFECT
PROTECTION
POLICIES
LIFE
HEALTH
ACCIDENT
A SERVICE
THAT
ENDURES
E. CROWE
DIST. MANAGER
338 Spreckels Bldg.
San Diego
PHONE 649-52

PHILIP
MAYER
CO.
848 7th St.
Phone, Main 1853
AGENTS FOR
Baker Iron Works
Fairbanks, Morse
and Co.
Wagner Electric
Co.
Electrical Supplies
Motor Repairing
ELEVATOR and
ELECTRICAL
CONTRACTORS

PERCY H. GOODWIN CO.
GENERAL INSURANCE AND BONDS • REAL ESTATE, RENTALS AND MORTGAGES
1202 FOURTH STREET TELS., 668-97 668-98

PHONES:
OFFICE, MAIN 17
RES., HILLCREST 2295-J

For Bargains in City and Country
REAL ESTATE
Also Imperial Valley Land
Exchanges a Specialty

YOU WANT TO SEE THE ONLY
FRANK E. JONES
1015 7TH ST.

Edeen Helmer (Ida) carp h 1323 11th
Edelbrock Frances P tchr Washington Sch r 2330 Adams av
Edelbrock Jos A (Vallie) teller S D Savings Bank h 2329 32d
Edelbrock Mary C tchr Memorial Junior High Sch r 2230 Adams av
Edelbrock Pauline wid Anthony h 2230 Adams av
Edelen Fenwick F (Ivy F) dept mgr V Wankowski & Co h 2524 San Marcos av
Edelman Henry C (O Maud) (H D Grable Co) h 1520 Robinson av
Edely Arthur (Crisanta) gard h 2328 Etiwanda Ocean Beach
Edens B F lampblackmn S D Cons G & E Co r 3791 Achilles dr E S D
Eder Michl (Annie) lab Benson Lmbr Co h 32 24th
Edgar Hugh clk r 1332 Columbia
Edgar Milton A (Nellie G) h 3562 Utah
Edgar Walter J (Verneta) h 1848 4th
Edge Geo M (May) truck driver Boulevard Exp h 2016 Julian av
Edge Henry T professor Raja-Yoga College r Pt Loma Homestead
Edgecomb Herbt E (Florence) h 2239 F
Edgecome Walter W h 402 Hawthorn
Edgerton Harold G despatcher Union Stage Depot r Hotel Maryland
Edgington Caryl C cashr Natl Iron Wks r 536 5th
Edgington Thos J (Mary) h 445 20th
Edginton Clara wid Wm h 410 W Fir
Edh Aug (Torborg) carp h 3144 Imperial av
Edis Court 4548 Park blvd
Edis Wm C (Lula S) rancher h 4124 Cleveland av
Edison Grant clk r 546 3d
Edison Paul (Daisy) r 1457 4th
Edlund Ida M dental nurse Geo W Brace r 3504 Louisiana
Edman Dayton rodmn r 2075 Kearney av
Edman Geo L slsmn Emblen & Stevenson r 2075 Kearney av
Edman John S clk Holzwasser r R D 1 Bx 489
Edman Saml E (Nina E) gen contr 1930 Irving av r same
Edman Sidney E wid M P h 2075 Kearney av
Edmisten Ashberry L (Tava) motormn S D Elec Ry Co r 714 S 28th
Edmisten Beulah student r 714 S 28th
Edmisten Tava Mrs confy 714 S 28th r same
Edmister Warren H auctioneer 739 7th r 2467 L
Edmiston Bert E (Eleanor) prin Emerson School h 1042 26th
Edmonds Annie V wid B J h 3525 Albatross
Edmonds Beatrice M r 4340 Arguello
Edmonds Bishop J bkpr First Natl Bank r 3525 Albatross
Edmonds Building 953 8th
Edmonds Clenn O (Anna M) electr Whenn Electric h 3745 Alabama
Edmonds Dennis whsmn Union Oil Co h 4769 36th
Edmonds Edith D r 4769 36th
Edmonds Edwd A (Gertrude L) office 945 8th h 4240 Arguello
Edmonds Eldon B (Helen M) h 1995 Sunset blvd
Edmonds Horace W (Sadie B) h 1702 Lincoln av
Edmonds Jas C teller First Natl Bank r 3525 Albatross
Edmonds Maude cashr r 4769 36th
Edmonson Alfd T (Adela) h 1220 Cave La Jolla
Edmondson John M (Mary M) carp h 528 West F
Edmundson Benj with Marston Co r 6315 Madrona
Edmundson Gerald K clk Standard Oil Co r Encanto Hts
Edmundson John M (Marie) Q M C U S A r 528 West F
Edmundson Loyal E waiter r 3935 1st
Edney Noah E (Jean) U S N h 2075 Irving av
Edridge Hugh meat ctr C S Hardy r 908 W Washington
Edsall Chas E painter S D & A Ry r 1842 National av
Edson D J mach Campbell Machine Co r 3644 Stockton av E S D

ROWE MOTOR SHOP
The House of Service
Washing
Greasing
Gas and Oils
Accessories
Vulcanizing
Gill Batteries
Battery Repairing
General Repairing
Eighth and C
PHONE
644-73

HOLSUM BREAD
Southern California Baking Co.
125-171 FOURTEENTH ST
Phones: Office, 659-09 Factory 655-25

LOS ANGELES
SAN FRANCISCO

WM. R. STAATS CO.
—ESTABLISHED 1887—

PASADENA
SAN DIEGO

GOVERNMENT, MUNICIPAL AND CORPORATION BONDS
410 UNION BUILDING TEL. 642-09

Edson Robt C (Annie B) h 1151 Leroy Cabrillo ter Pt Loma
Edwards Albt N (Sue) h 1533 College La Jolla
Edwards Alfd G (Hilma) feed and fuel 1368 India and gro 1367 same h 1368 Columbia
Edwards Anna L r County Hospital
Edwards Annie with Marston Co r 2537 San Marcos av
Edwards Bertha P r 1014 14th
Edwards Bessie F r rear 4152 Utah
Edwards Beulah E Mrs fur rms 546 3d h same
Edwards Carrie H Mrs mgr Boston Apts h 1820 1st
Edwards Chas P (Ada G) carp h 812 Beardsley
Edwards Chas R (Helena) cashr Lexington San Diego Co r 2185 Woolman av
Edwards Cornelia N r 4035 Eagle
Edwards Dixie waiter r 238 Bway
Edwards Donald P truck driver Benton Roof & Paint Co r 640 26th
Edwards Dorothy clk r 4984 Brighton av Ocean Beach
Edwards Edwd cook M A Berg h 906 11th
Edwards Ella h 640 26th
Edwards Ethel wid Lewis h 3171 Martin av
Edwards Everett D (Cora L) carp h 4021 Falcon
Edwards E C (Helena) h 2185 Woolman av
Edwards Florence E music tchr 4035 Eagle h same
Edwards Frank (Marie) blksmith 531 8th h 2629 National av
Edwards Frank O (Bernice) lab r 4718 36th
Edwards Fred D printer h 1317 C
EDWARDS FRED L (Lula V) Prop Independent Electrical Co, h 950 9th
Edwards Fred L lab r 2853 Webster av
Edwards Fred W trayman Bishop & Co r 4718 36th
Edwards Geo H (Florence G) h 3830 1st
Edwards Geo J (Martha J) lab h 1722 Logan av
Edwards Geo N (Daisy) painter h rear 4152 Utah
Edwards Geo W (Pauline) tire bldr Spreckels Savage Tire Co h 2316 State
Edwards Guinard J broker r Knickerbocker Hotel
Edwards G C (May) prop Clark Hotel h 226 B
Edwards Harry A (Anna) slsmn r 525 Kalmia
Edwards Harry E (Mary) lab F H Rowe h 1337 India
Edwards Harry E (Edith A) auto opr U S N Supply Depot h 1051 15th
Edwards Harry F spotter Cleanitorium r Auto Camp Grounds
Edwards Harry F supt Zoological Gardens r Balboa Park
Edwards Howard J (Edith) (Edwards-Merritt Co) h 2820 6th
Edwards Ida Mrs r 3730 Muir av Ocean Beach
Edwards Jas A shoe repr 1517 30th h same
Edwards Jean G r rear 4152 Utah
Edwards John M dist mgr Equitable Oil Syndicate h 1747 5th
Edwards Jos r 4276 Cleveland av
Edwards J O slsmn C S Hardy r 4608 Georgia
Edwards LeClair C (Ruth) broker h 3716 Herman av
Edwards Leona A supt sta C Post Office r 1837 F
Edwards Levi (Rachel J) h 749 40th
Edwards Lucy T librarian San Diego Medical Library Assn r Chula Vista
Edwards Martha K Mrs h 2730 State
Edwards Mary A wid Anthony r 7556 Cuvier La Jolla
Edwards Mary H Mrs tchr Stockton Sch r 525 Kalmia
Edwards Maud r 1820 Titus
EDWARDS-MERRITT CO, H J Edwards Pres, W C Merritt Treas, Factory Distributors Maxwell and Chalmers Automobiles for San Diego and Imperial Counties, 2d sw cor B, Tel 636-66 (See classified Automobiles)
Edwards Minnie r 238 Bway

SUPER SERVICE IN ALL LINES OF INSURANCE

Chamberlin Insurance Agency

Suite 301
Southern Title Bldg.
Phone Main
2505

MAIN 939

WHITE'S

WALL PAPER AND PAINT STORE

727 E STREET

RELIABLE SERVICE
AT
REASONABLE PRICES
REPAIRING BY EXPERTS

FRED A. HEILBRON
PLUMBING AND HEATING
1446 5TH ST
TEL. 632-53

PHONE 641-11 **H. A. CAMERON CO.** UNION BLDG.
THE OFFICE OF EFFICIENCY
EVERY KIND **INSURANCE** BETTER SERVICE

SOUTHERN SCHOOL OF SECRETARIES

"Better Business Training of Office and Clerical Assistants

Bookkeepers

Stenographers

Secretaries

Comptometer Operators

TEL. MAIN 2790

Ethel Hardy Robertson, Supt.

Edwards Myra h 4416 Georgia
Edwards Myra D Mrs h 941 26th
Edwards Myrtle telep opr r 4984 Brighton av Ocean Beach
Edwards Myrtle B waiter Burnap Grill r 906 11th
Edwards Vida r 1820 Titus
Edwards Nettie wid A W dipper Showley Bros r 1220 17th
Edwards Oscar F (Ann C) carp h 4718 36th
Edwards Otis R (Hazel M) auto mech W T Edwards h 802 41st
Edwards Pauline J Mrs tchr Grant Sch r 2316 State
Edwards Ray A foremn S D Cons G & E Co r 1515 27th
Edwards Rosalie G Mrs tchr S D High Sch h 1069 10th
Edwards Rosser D (Nellie) lab h 1667 Front
Edwards Saml (Regina) auto mech Parslow & Ott h 2323 Harrison av
Edwards Saml E (Sue J) eng Court House h 1820 Titus
Edwards Sue L r 1533 College
Edwards Sylvia wid F G h 560 15th
Edwards Thos E (Sarah) lab City Operating Dept h 941 12th
Edwards Velma D wid G V h 3064 E
Edwards Walter (Alta) prsmn San Diego Sun r 1117 S 28th
Edwards Walter A lab h 1220 16th
Edwards Walter J driver Sutherland Tia Juana Stages r 238 Bway
Edwards Walter L (Alta) pressmn h 1117 S 28th
Edwards Wm (Mary) plumber W C Merritt Co h 4984 Brighton av O B
Edwards Wm reporter San Diego Sun r Chula Vista
Edwards Wm D (Bertha) tchr Memorial Junior High Sch h 1014 14th
Edwards Wm E h 2428 Curlew
Edwards Wm J (Emma V) lab City Operating Dept h 3056 Greeley av
Edwards Wm T (Goldie M) auto repr 999 9th h 534 26th
Edwards W Nathaniel (Georgia P) painter h 7556 Cuvier La Jolla
Eells Ida M tchr Smith-Hughes Sch r 4641 Campus av
Eells May r 4641 Campus av
Effie Barney L (Maurine) cook Mich'l Effie h 2272 Union
Effie Bernard L h 3309 Bancroft
Effie Michl (Lydia) rest 1008 1st h 3530 31st
Effron Hyman (Jennie) h 1740 Ft Stockton dr
Egan Edwd J (Helena) h 2434 I
Egan John lab r 133 W Bway
Egan Kathryn wid H C h 834 9th
Egan Luke J (Louise) h 1655 2d
Egan Michl H (Sarah) actor h 725 Pennsylvania av
Egan Patk r 1311 Market
Egan Robt J r 3384 Dale
Egan Wm H B (M Louise) slsmn Henry Schumann-Heink h 2441 B
Egbert John W (Alma) h 4919 Narragansett av Ocean Beach
Egbert Julia wid A O nurse Dr Jos Weinberger r 3722 32d
Ege John W (Dagmar) baker F H Schneider h 1923 F
Ege Ralph W (Edith D) stripper Spreckels Savage Tire Co h 1027 S Evans
EGERMAYER JOS H (Loleta M), Attorney-at-Law, 605 Bancroft Bldg, 1017 1st, Tel Main 840, h 4251 Ibis
Eggers Henry F r 3832 Wellborn
Eggers Louise D h 3832 Wellborn
Eggleston Carolyn r 3056 2d
Eggleston Rufus E (Carolyn) h 3056 2d
Eggleston Thos J (Vera) U S N h 1240 C
Eggleston Winifred M dental nurse Sydney A Smith r National City
Eglin Darrel R (Ida M) (Barnet & Eglin) h 329 Pennsylvania av
Ehle Theda telep opr P T & T Co r 1940 Logan av
Ehlers Ernest H (Anna) iron wkr City Ornamental Iron Wks r 220 Evans
Ehmcke Wm G shtmtlwkr r R D 3 Bx 88 Encanto

More Value for Less Money **WHITING-MEAD COMMERCIAL CO.** OF SAN DIEGO
Lumber, Plumbing Material, Paints, Pipe, Hardware, Roofing Paper, Electric Goods, Wall Board, Sash and Doors, Wrecking Department
Office and Warehouse, First N. E. Cor. G PHONE, MAIN 709 Wrecking and Lumber Yards 14th S. W. Cor. K, Phone 652-40
East San Diego Branch, 3923 University; Telephone, Hillcrest 3195-W

HAY = GRAIN = SEEDS
FRED C. SILVERTHORN & SONS
344 MARKET STREET TELEPHONE, MAIN 1059

Ehmke Frank H (Margt) supt City Playgrounds h 2427 Madison av
Ehrenberg Gustave (Blanche L) h 504 Thorn
Ehring Max J (Jessie) carp h 3420 Gaines Loma Portal
Ehring Otto F (Mabel) eng L M Schiller r 3839 8th
Ehrlick Willis B (Florence B) tailor h 1836 Sunset blvd
Ehrman Fred cigars 548 E h 3660 3d
Eichbaum Benj D student r 445 25th
Eichbaum Leila S Mrs h 445 25th
Eichelberger Wesley L lab r 702 1st
Eichenlaub Carl M chf draftsmn S D & A Ry r 4027 Alabama
Eichinger Alice I Mrs fur rms 1039 12th
Eichinger John E (Alice I) lather h 1039 12th
Eichler Elizabeth wid H E h 4485 30th
Eichler Harry E r 4485 30th
Eichols Emma L h 2912 Bway
Eicholtz Orville F (Frances) baker F H Schneider h 1543 Front
Eicke Carolina wid Albt h 2157 Logan av
Eickmeyer Fred (Clara) gro 957 4th h 1836 30th
Eidemiller Martin (Dora) uphol 3314 5th h 4376 Proctor pl
Eiden E P r The Barcelona Apt Hotel
Eiferd Minnie r 3231 Webster
Eigelback (Eva M) auto mech Bethlehem Garage h 847 11th
Eilenfield Edwd (Anna L) U S N h 805 22d
Eilerman Elizabeth E wid G A h 1327 29th
Eilerman Geo H dept mgr San Diego Sun r 1327 29th
Eiriksson Gudmund real est h 2185 Woolman av
Eiriksson Oddfried Mrs rest 1865 Union h same
Eis Eva F Mrs asst librarian S D Pub Library r 1486 B
Eis Martin V (Alva) br mgr Hellers h 655 21st
Eis Raymond E (Eva F) clk Santa Fe Ry Co h 1486 B
Eis Vincent (Bertha) h 932 Union
Eisel Wm J (Emma) lab h 2029 Grand av Pacific Beach
Eisele Wm H (Mary) driver h 115 Cuyamaca
Eisenhauer Jos J barber 1151 28th h same
Eisenmayer Nicholas P h 1446 Fern
Eisinminger Beulah M h 3807 Arnold
Eisiminger Edna E cashr S H Kress & Co r 4243 Copeland av E S D
Ekern Andw (Signe) h 3511 Pershing av
Ekern Andw H student r 3511 Pershing av
Ekern Eleanor B student r 3511 Pershing av
Ekings Elizabeth L h 1630 5th
Eklund John (Anna) housemn Holland Hotel h 627 22d
Ekman Aug R (May) lmbrmn h 2054 Kearney av
Ekman Jos musician h 1024 W Olive
Ekman Victor (Hannah) photo h 2419 J
Ekstrom Emmet E (Lois) U S N h 1922 Harrsion av
Elander David Y slsmn Crown Realty Co r San Ysidro
Elander H A slsmn P M Dairy Co r 903 G
El Cajon Stage Line Herbt Adams mgr 860 1st
El Capitan Apartments 1331 4th
El Centro Apartments 166 16th
Elcock Chas N r 370 12th
Elcock Harold B electr r 344 A
Elcock H Bernard (Marguerite) prop The Southland h 344 A
Elcock Marguerite opr Sunshine Mfg Co r 344 A
El Comodo Apartments 3821 5th
Elder Alice r 1958 2d
Elder Alice C Mrs r 3020 India
Elder Flora V wid J N r 1239 Robinson av
Elder Geo W surveyor r 3020 India

WM. F.
HARRIS
AUTO
PAINT
SHOP
TRUCK
LETTERING
18th and K
TEL. 612-45

C. J. HENDRY CO. Ship Chandlers and Naval Stores
FISHERMEN'S SUPPLIES
C ST., N. E. COR. INDIA TEL. 636-52

WASHING MACHINES
SEWING MACHINES
VACUUM CLEANERS
HEATING APPLIANCES
PORTABLE LAMPS
955 SIXTH STREET

Hartwell ELECTRIC COMPANY

ELECTRICAL CONTRACTORS
LIGHTING FIXTURES
MOTORS, MOTOR REPAIRING
MAZDA LAMPS
TELEPHONE, MAIN 318

Johnson-Saum Company
FUNERAL DIRECTORS
LADY ASSISTANT
N. W. Cor. Fourth & Ash
TEL. 668-39

Elder Herbt W (Nellie L) lab Southwest Onyx & Marble Co h 24 25th
Elder Howard W (Louise) adjuster S D Cons G & E Co r 4320 Daley av
Elder John M reprmn P T & T Co r 325 B
Elder Orton N (Pearl M) carrier P O h 1239 Robinson av
Elder Pearl M Mrs with Marston Co r 1239 Robinson av
Elder Saml L (Gladys) steam fitter h 1137 G
El Dorado Apartments 2229 2d
ELDORADO DEVELOPMENT CO, W H Moore Local Representative, 507 Bancroft Bldg, 1017 1st, Tel 61687
Eldred Cora M house sec Y W C A r 621 C
Eldred Hiram (Frances T) h 518 Sampson
Eldred Hiram D r 518 Sampson
Eldred Ruth H tchr Garfield Sch r 4643 32d
Eldred Thos D (Rosie) h 4643 32d
ELDRED WM (Eliza), Chartered Public Accountant, 706 Electric Bldg, 861 6th, Tel 65924, h 3228 Lowell, Pt Loma
Eldredge Dorothy M wid E W nurse Dr F H Mead h 1835 Monroe av
Eldredge Lucy M slswmn Boston Store h 715 10th
Eldridge Chas B (Julia E) janitor P T & T Co h 4328 Adams av
Eldridge John D student r 1121 Wall La Jolla
Eldridge Marshall C (Ruth) prop Brooklyn Pharmacy h 1831 Dale
Eldridge Percy C (Lottie M) electr h 1553 Garnet av Pacific Beach
Eldridge Wm T (Mamie E) eng S D & A Ry h 555 19th
El Durado Mining Co L M McArthur pres M G Thoma v-pres M McArthur sec-treas 863 7th
ELECTRIC BUILDING, K W Stott Supt, Office 214, 861 6th (See page 27)
ELECTRIC LABORATORY (S D Jerabek) Expert Battery, Electric and Carburetor Service, Marvel Carburetors, 1211 2d, Tel 63289
ELECTRIC LAUNDRY CO, 1460 I, Tels Main 231 and 65807
ELECTRIC STORE THE, SOUTHERN ELECTRIC CO, at 3d and E and 7th and Bway (See right top lines)
ELECTRIC SUPPLIES DISTRIBUTING CO, Walter C Wurfel Pres and Sales Mgr, Sam L Hall V-Pres and Mgr, Grant Guthrie Sec-Treas, 924 2d, Tel 66831
Eless Jos (Julia) lab h 344 10th
Elfers Edwd linemn S D Cons G & E Co r 3218 K
Elfers Henry (Anna) h 3218 K
Elfers Henry jr (Rose) groundmn S D Cons G & E Co h 1924 N
Elfers John r 3218 K
Elgin Hotel C L Lewis prop 337 F
Elgin Lelah S slswmn r 2401 E
El Granito Springs Bottling Co W B Cole mgr 472 10th
EL HISPANO AMERICANO (SPANISH WEEKLY), Hernando Limon Publisher, 856 8th, Tel 66431, Res Tel Main 1075-J
Elias Antonio (Carmen) lab r 1743 Logan av
Elias Pedro (Theresa) fur rms 641 7th h same
Elias Primitilo lab r 1621 Logan av
Elias Vera r 2349 Kettner blvd
Eliason Albt r 1114 C
Eliason Alfd slsmn Frazee-Kurtz Paint & Wall Paper Co r 1114 C
Eliason Wm A (Eva) janitor Santa Fe Ry h 4128 Alabama
Eliker John H (Almira) br mgr Hellers h 3630 3d
Elisalda Francisco r 553 5th
Elisalda Henry J truck driver Geo R Daley
ELITE COSTUME SHOPPE (Mrs Louella Bluhm), Costumes for All Occasions for Rent or Made to Order, Also Dress Suits and Evening Gowns, 728 Bway, Tel Main 5600
ELITE GARAGE (F A Gehring) Auto Storage, 631 F, Tel Main 4833
Elite Lunch A T Lewis prop 248 C

WHITSITT'S MILLINERY SUPPLY
WHOLESALE AND RETAIL
632-634 C Street
TEL. 631-02

BEACON HILL NURSERY
Shade Trees, Shrubbery, Fruit Trees, Bedding Plants, Roses, Seeds, Soils, Fertilizers, Ferns, Hanging Baskets
1901 Broadway - 633 68th, Encanto - 16th cor. Highland Ave. National City. Phone, Main 1124

Frank A. Salmons 1036 Fourth Street GRANT HOTEL BLDG. Phone Main 244
Insurance and Bonds
Writes All Forms of **Insurance**

Elite Printing Co (Wellington Irysh R J McKelvey) printers 945 7th
Elizabeth Apartments 1645 Union
Elkes Wm A (Martha) painter h 7420½ Fay av La Jolla
Elkin John W (Josephine L) lab S D Cons G & E Co h 555 16th
Elkins Anne J Mrs r 3555 16th
Elkins Apartments 1229 10th
Elkins Geo W storekpr County Hospital
Elks Club R C Benbough sec Bway nw cor 2d
Elks Hall Bway nw cor 2d
Ellerson Clarence slsmn r 935 Bway
Ellert Mary Mrs rest 124 West B h same
Ellert Pauline Mrs h 114 West B
Ellert S janitor r 116 West B
Ellery Duval slsmn h 1807 University av
Ellet Abigail R wid A W h 1058 22d
Ellett Geo (Carrie) h 4876 37th
Ellett Georgia M clk r 4876 37th
Ellett John W lino opr H C Warner r 1430 7th
Ellett Virginia C Mrs fur finisher Huneck's Furs r 1008 C
Ellinger Carrie maid 3070 2d
Ellinger Mary F maid 206 Upas
Ellingson John B r 4583 Idaho
Ellingsworth Dorothy r 4593 Cleveland av
Ellingsworth Jos O (Mamie) driver h 4593 Cleveland av
Ellingsworth Truesdale r 4593 Cleveland av
ELLINWOOD CHESTER (Grace Gail), Stocks and Bonds, 807-808 First Natl Bank Bldg, 1007 5th, Tel Main 6091, h 536 Maple (See page 23)
Elliott Alfd O Rev (Lilyan M) pastor Brooklyn Heights Presbyterian Church h 1420 Grove
Elliott Alice wid A C h 627 Genter La Jolla
Elliott Alma L r 4621 37th
Elliott Benj A auto repr Laurel se cor 4th r 3821 Pico Pt Loma
Elliott Chas W (Lucile) slsmn h 941 12th
Elliott Clarence B (Florence) mach U S N Supply Depot h 4615 37th
Elliott Clyde E (Frances S) collr S O Co h 3775 3d
Elliott Earl F lab r 2035 Woolman av
Elliott Emily E wid C N mgr King's Daughters Club h 1744 1st
Elliott Frank (Ethel) h 2980 B
Elliott Frank B (Ida J) h 3711 29th
Elliott Fred W (Melissa) h 3817 1st
Elliott Fredk G H (Ruth A) welder S D Cons G & E Co h 1436 Blaine
Elliott Geo F (Mary C) lab Greenwood Cemetery h 2035 Woolman av
Elliott Georgia steno S D Cons G & E Co r 4876 37th
Elliott Harvey (Vera C) mach h 1757 Front
Elliott Herbt millhd Spreckels Savage Tire Co r 2184 Logan av
Elliott Horace F mgr R L Jennings r 3817 1st
Elliott H E h 7739 Exchange pl La Jolla
Elliott Jas B (Josephine) U S N h 4075 Arizona
Elliott Jas R (Florence K) police h 1820 Bancroft
Elliott Jennie Mrs r 547 9th
Elliott Julia H r 2980 B
Elliott Lewis B driver Union Oil Co r 24 17th
Elliott Lois D wid O B h 842 19th
Elliott Mabel M osteo 121 Bway rm 535 r 3767 8th
Elliott Marvel A steno r 2266 Market
Elliott Mary A wid S M h 1062 Cleveland av
Elliott Mary E wid H F fur rms 222 Ash h same
Elliott Mary J wid J E h 4621 37th
Elliott Orrin A (H Belle) h 1834 30th
Elliott Patk r 553 5th

WM. KONRAD HARDWARE CO.
BUILDERS' HARDWARE
GLASS
PAINTS
ROOFING
HAY & GRAIN
SEEDS
FUEL & FEED
BUILDING MATERIALS
4177 UNIVERSITY AVE.
East San Diego
HILLCREST 2584

Hotel Stowell
Los Angeles, Cal.
FIREPROOF
All rooms with Bath
$2.50 AND UP

ADDRESSING
CIRCULAR LETTERS
MAILING
TYPING
JACK MOORE
Multigrapher and Public Stenographer
NOTARY PUBLIC
PHONE 613-56
RES., HIL. 2414
416 Granger Block

THE BACH COMPANY • INSURANCE
CITY REAL ESTATE -- BONDS -- LOANS -- FARM LANDS
PHONES: MAIN 1841 MAIN 1842 614 ELECTRIC BLDG., 861 SIXTH ST.

ATLAS TRANSFER AND STORAGE
Local and Long Distance Hauling
CALL MAIN 2269
956 10th

Elliott Percy J clk r 1334 1st
Elliott Phoebe Mrs r 2922 Franklin av
Elliott Phyllis telep opr P T & T Co r 2266 Market
Elliott Raymond N attendt U S Naval Hosp r 4075 Arizona
Elliott Robt P h 1544 4th
Elliott Robt R (Amanda) meats 3095 National av r same
Elliott Todd W gro 3095 National av r same
Elliott Tracy R (Blanche) lab h 1951 Newton av
Elliott Walter cmeent wkr r 4538 Marlborough dr
Elliott Wm C (Leslie F) linemn S D Cons G & E Co h 3144 Felton
Elliott Wm H (Harriet) ironwkr S D Cons G & E Co h 3657 Herman av
Elliott Wm H (Mary J) real est 2825 National av h same
ELLIOTT & HORNE CO, Geo L Mark Resident Mgr, Bonds and Investment Securities, 525 Union Bldg, 235 Bway, Tel 62375
Ellis Alfd (Jennie) barber 654 4th h 934 Front
Ellis Arthur W (Maud M) rancher h 128 25th
Ellis A De Vere auto mech Thoma & Harkey r 3276 Birch
Ellis Cora W Mrs with Marston Co r 2120 1st
Ellis Chas D (Flora A) h 1636 Felton
Ellis Chas W h 1721 4th
Ellis Charlotte wid Louis r 4350 Cleveland av
Ellis Clara B Mrs atty r 1670 Guy
Ellis Constance D r 1636 Felton
Ellis Earl C lather r 4666 Alabama
Ellis Edwd W (Ora A) h 2120 1st
Ellis Emil L r 425 Kalmia
Ellis Ernest E broker r 935 Bway
Ellis Frances W wid E M h 4004 Oregon
Ellis Geo W candy mkr Showley Bros r 2515 Union
Ellis Geo W (Emma) linemn h 238 San Miguel
Ellis Gertrude H wid T P copyist County Recorder h 3917 Eagle
Ellis Grace C Mrs asst Dr H L Young r 1467 4th
Ellis Harriet Mrs r 4753 Brighton av Ocean Beach
Ellis Helen wid T D clk F R Holt h 1327 State
Ellis Henry D (Ruth J) h 3740 8th
Ellis Herbt N (Clara B) asst U S Dist Atty 207 Federal bldg h 1670 Guy
Ellis John A r 3446 Texas
Ellis Julia wid John r 727 19th
Ellis Lee F (Wessie) watch mkr H Novitch h 3131 K
Ellis Leonard A (Marion T) pres and treas West Coast Gas Engine Co h 4479 Trias
Ellis Leone M r 1715 W Lewis
Ellis Leola M r 1715 W Lewis
Ellis Lucy tchr r 401 Olive
Ellis Mae O clk Whitney & Co r 3276 Birch
Ellis Mary E Mrs h 4846 41st
Ellis Myrtle bkpr Rapid Transfer & Storage Co r 1327 State
Ellis Olive night sec Y W C A r Naitonal City
Ellis Oscar (Verda M) civ eng h 3446 Texas
Ellis Ralph W (Cath) U S N h 4834 38th
Ellis Rheba L clk Holzwasser r 3131 K
Ellis Rene R Mrs steno S D Savings Bank r 480 Elm
Ellis Robt J (Retta) mech h 3276 Birch
Ellis Russell J (Mary A) meter supt S D Cons G & E Co h 1715 W Lewis
Ellis Ruth musician r 1327 State
Ellis Thelma telep opr P T & T Co r 3131 K
Ellis Thos r 1440 9th
Ellis Thos J painter h 4811 Brighton av Ocean Beach
Ellis Walter L (Bertha M) phys 2940 University av h 3985 Utah
Ellis Wessie P Mrs br mgr City Dye Wks r 3131 K

WALL PAPER
PAINTING
DECORATING
TINTING
GRAINING
PAPER HANGING
RICHARD E. SEOL
1807 5th
Phone 641-29

SEE | YOUNG & CHAMBERLAIN | FOR
1126-1136 FRONT STREET
PREST-O-LITE BATTERIES, CARBURETORS, MAGNETOS, ETC.
EVER-READY WELDING SERVICE. AUTOMOTIVE ELECTRICIANS AND VULCANIZING

MILTON P. SESSIONS
GROWER AND IMPORTER
Landscape Gardener--Nurseryman
GROUNDS DESIGNED, PLANTED AND REMODELED
Office and Nursery--San Diego Ave., Cor. Mason St., Old Town Tel. Hillcrest 996-J

Ellis Wm D (Emma C) plastr h 4666 Alabama
Ellis Wm L vulc 226 West C h same
Ellison Clarence R auto opr Union Ice Co r 935 Bway
Ellison C F h 3989 Woolman av
Ellison Fred O (Addalene) cond S D Elec Ry Co h 510 Crosby
Ellison Grace server Vegetarian Cafeteria
Ellison Henry (Hattie) rest 145 West F h same
Ellison Jesse R electr r 145 West F
Ellison Wm H (Edith S) foremn S D Cons G & E Co h 751 12th
Ellithorpe Helen M wid P W h 3629 Utah
Ellmaker Adele E Mrs nurse McCulloch Hospital r 1520 10th
Ellmaker Edwd L (Adele E) watchmn h 1520 10th
ELLS AGNES G MISS, Real Estate, Loans, Insurance and Notary Public, 5006 Niagara av, Ocean Beach, h 4845 Muir av, Ocean Beach
Ellsworth Chas E (Lillian) chf dep City Assessor h 1032 21st
Ellsworth Danl A (Hattie P) h 4335 Avalon dr
Ellsworth Geo L (Mary) carp h 4704 Del Monte av Ocean Beach
Ellsworth Laura wid O J r 2456 5th
Ellsworth Miles M (Hattie E) h 2221 Ft Stockton dr
Ellsworth Oliver J dep City Pound Master h 4781 Del Monte av O B
Ellsworth Wm F (Harriett) slsmn Chester Ellinwood r 1237 Pennsylvania av
Elm Danl B (Minnie) painter h 301 S 39th
Elmendorf Jeanette B Mrs h 2467 Market
Elmendorf Vitruvius dftsmn City Operating Dept r 2467 Market
Elmer Clyde B (Lillian) mech Sam McPherson h 4246 Scott av E S D
Elmer David R (Hulda) truck dr S D Tile & Woodstone Co h 656 13th
Elmer Frances M wid Parmeneas h 3774 Vermont
Elmer Franklin S lab r 3774 Vermont
Elmer Horace millmn Russ Lmbr & Mill Co r 705 Beardsley
Elmer Saml (Annie T) lab City Operating Dept h 2020 Monroe av
El Monte Ranch Co, H H Timken pres G J Bach v-pres R E Bach sec-treas 861 6th rm 614
Elmore Harold truck driver r 2645 L
Elmore Luke S (Margaret) shoe repr 531 F h 4499 Highland av E S D
Elmore Mitchell M (Maryetta) lab City Operating Dept h 2645 L
Elmore Robt B mech City Operating Dept r 855 2d
El Ocho Apartments 515 Pennsylvania av
Elphick Wm H (Lillian) (Thompson & Elphick) h 2584 Imperial av
Elrod Elizabeth W nurse h 2262 Kearney av
Elrod Irwin C, r 2262 Kearney av
Elrod Mildred student r 2262 Kearney av
Elsemer Frank O (Mary E) bkpr h 1079 21st
Elser John L (Edna A) mgr Llewellyn Iron Works h 2246 Harrison av
Elser Wm P student r 2246 Harrison av
Elsman Jos organist Cabrillo Theatre r 1024 W Olive
Elson Albt longshoremn r 423 West F
Elsworth John (Annie) h 4585 Cleveland av
El Terrado Apartments 3611 Park blvd
ELWYN SANITARIUM THE, Anna C Hamman R N, Mgr, 640 National av, National City, Tel Natl 175 (See adv National City section)
Ely Esther I tchr Florence Sch r 4285 Hermosa way
Ely Frank G lab r 509 12th
Ely Fred D (Beulah A) butter ctr P M Dairy Co h 230 Montecito way
Ely Geo I (Frances J) tmstr City Operating Dept h 4519 Hamilton
Ely Glenn r Golden West Hotel
Ely Juliette with Marston Co r National City
Ely Mary h 336 Bon Air av La Jolla
Ely Maud wid J C prop Belden Apts h 867 10th
Ely Ruth D wid Alfd h 4104 Utah

THE
Mission Hills School of Music
E. ALICE HOLMAN
Director
Downtown Office
Thearle's Studios
Tel. Main 22 and 628-07
Expert Teachers in All Branches
Music, Art
Dancing, Drama
Language
STUDIOS AT
Res., 131 W. Washington
3736 28th Street
4651 Oregon
CORONADO and OCEAN BEACH

Equipment Sales Co.
Radio Supplies
Theatre Equipment
Electric Signs
PHONE
641-79
402 B Street

DON M. STEWART
INSURANCE—BONDS—REAL ESTATE
950 Seventh Street Phone, Main 1515

The William Kettner Co. GENERAL INSURANCE
Tel., Main 2183 334-335 SPRECKELS BUILDING

Ely Wm (Anna) h 2055 Franklin av
Elze Paul (Louise) draftsmn S D Elec Ry Co h 3021 B
Elze Louise Mrs drsmkr 3021 B
Emberry Geo A (Gertrude A) carp h 1105 12th
Emblen Chas P (Mary J) stove repr E H Wright h 3375 Herman av
Emblen Herbt V (Edna) (Emblen & Stevenson) h 4094 1st
EMBLEN & STEVENSON (H V Emblen, T W Stevenson), Distributors of Ajax Tires and Tubes, Also Vulcanizing, 1303 5th, Tel 65725 (See page 8)
Embry Gibson H (Josephine) h 2046 30th
Embum John (Mary) carp h 733 11th
Emeis Harry P (Jane) dentist 121 Bway rm 447 h 3022 Homer Loma Portal Pt Loma
Emeis Henry T r 4047 Hillcrest dr
Emergency Hospital 832 2d
Emerich Carrie Mrs h 430 Upas
Emerson Benj F jeweler 625 5th h same
Emerson Earl R (Beda K) reprmn Burroughs Adding Machine Co h 1315 15th
Emerson Elizabeth r 7963 Prospect pl La Jolla
Emerson Esther M Mrs h 2744 5th
Emerson Jennette P wid J M r 2261 5th
Emerson Jesse D waiter r 1441 Union
Emerson Laura Mrs lecturer r Encanto
Emerson School National av sw cor 36th
Emery Archie F (Adeline) h 1560 Felspar Pacific Beach
EMERY AUTO SERVICE, C J Smith Prop, Ambulance Service Day or Night and Autos for Hire, 1152 1st, Tels 66815 and 66816 (See page 5)
Emery A M Mrs r 7743 Eads av La Jolla
Emery Chas F r 3979 Center
Emery C Stanley (Bertha) h 4484 West Pt Loma blvd Loma Alta
Emery Earl E (Kathryn M) clk h 4185 Ingalls
Emery Emily Mrs steno Adam Thompson r 310 Ash
Emery Ernest E (Edna L) gro 142 W Washington h 4042 Front
Emery Harold R slsmn Walter Campbell r Chula Vista
Emery Jas H (Sadie C) h 2928 Adams av
Emery Mabel W tchr S D High Sch h 3979 Center
Emery Robt D (Rosa) carp h 1835 Bancroft
Emery Verdi L waiter G D Trompas r 3526 Park blvd
Emery Ralph property mn Broadway Strand Theatre r 1131 4th
Emery Warren A (Emaline) housemn Admiral Hotel r 1131 4th
Emery Wm H (Mary S) reprmn S O Co h 3019 Adams av
Emge Anna Mrs lndrs New French Lndy r 2284 Newton
Emge Jos (Anna) clk h 2284 Newton av
Emick John R mgr San Diego Home Builders r Los Angeles
Emigh Jerome S (Kathryon W) barber W W Steele h 3852 Olive av ESD
Emmingham Walter (Margt) barber J F Hale r 1615 3d
Emmner Ola B typist U S Naval Hosp r 1902 32d
Emmons Maria wid Alonzo r 4742 41st
Emmons Oscar r 509 12th
Employees' Assn of the San Diego Consolidated Gas & Electric Co, company section N E L A R B Fallman sec 10th at Imperial av
EMPLOYERS LIABILITY ASSURANCE CORPORATION OF LONDON, Harry E Wright Co Agts, 501 Southern Title Bldg, 948 3d
EMPLOYERS LIABILITY ASSURANCE CORP LTD, Exchange Securities Corp Agts, New Southern Hotel Bldg, 6th and B, Tel Main 5114
Employment Counsellors (C F McPherson) 1007 5th rm 1126
EMPLOYMENT SPECIALISTS (M B Jopling) High Grade Office Help. 477 Spreckels Bldg, 121 Bway, Tel 65919

E. J. DAILEY
ROOFING CONTRACTOR
WAREHOUSE 649 K ST SAN DIEGO TEL. MAIN 5270
RESIDENCE TEL. HC. 524W

GENERAL SPEEDOMETER CO.
J. T. ZOOK, MGR.
AUTHORIZED Johns-Manville Service Station
A C Warner Stewart Waltham Van Sicklen
INSTANT SERVICE
1120 UNION TEL. 61143

LUNDY'S HOME OF FLOWERS...
Member Florists Telegraph Delivery
Floral Designs a Specialty
FLORAL ARTISTS
1147 FIFTH ST. Tel. 621-23
High Grade Flowers

WASHING MACHINES
SEWING MACHINES
VACUUM CLEANERS
IRONING MACHINES

SOUTHERN ELECTRICAL CO.
WIRING - LIGHTING FIXTURES - MOTORS
3RD & E MAIN 4730 7TH & BDWY.

Emrie Verdi pantrywmn G D Trompas r 1480 Market
Ena T foremn S D Cons G & E Co r 4626 Kensington dr
Encanto Heights 6 6-10 miles E of City
Encanto M E Church Rev F W Straw pastor 6567 Imperial av Encanto
Encanto Public School Encanto
Encanto Stage Line W L R Patterson mgr 903 3d
Encinas Petra h 3057 J
Enciso Victoria wid Arnott h 2621 El Cajon av
Enders Joe lab r 3230 E
Endicott Arthur M r 636 C
Endress Henry W (Dorothy M) foremn Sixth Street Garage h 1230 14th
Endsley Jesse P (Elsie) h 2534 J
Endsley Saml B (Marguerite) lab h 331 S 32d
Engebretson Hagen h 2239 Columbia
ENGEBRETSON JOHN (Julianna), Grading Contractor, Norwegian Vice Consul, Office 205 McNeece Bldg, 432 F, Tel Main 1822, h 641 12th, Tel 65274 (See page 33)
Engebretson Chas (Ida) bldg contr 1120 21st h same
Engel Elmer E clk Robt D Maxwell Co r Fort Rosecrans
Engel Herman (Freda) keeper Ballast Point Light Point Loma h same
Engel Raymond B clk Motor Hdw & Equip Co r Pt Loma
Engels Nick B r Golden West Hotel
Engelbach Herman h 759 12th
Engelbrecht John D (Mary) h 3636 National av
Enger Marie h 1916 Edgemont
England G T clk r 841 2d
England Harry W janitor Court House h 1343 B
England Jos N (Albertina) rest 1005 Front h 1346 Columbia
England Max lab r 1343 B
England Stewart G carp r 1334 1st
England Wm F (Fay E) garage 3779 Mission blvd Mission Beach h same
Englar Arthur C (Blanche) auto mech r 2232 University av
Engle Carl lab C S Hardy
Engle Ellis E watchmkr A H Dauchy r Golden West Hotel
Engle Harry E (Leona) airplane assembler Rockwell Air Int Depot h 2524 L
Engler A C (Engler & Richards) r 217 W Cedar
Engler Marie wid Herman h 1233 Essex
Engler Martin (Mattie) h 4400 North av
Engler Russell (Lura) teller First Natl Bank h 4152 Randolph
Engler & Richards (A C Engler, John Richards) auto repr 1419 India
English Arthur T (Nellie M) auto repr h R F D 3 Bx 602
ENGLISH CLARENCE H (Lois P) V-Pres and Trust Officer Union Trust Co of San Diego, Also Receiver of Peoples National Bank of National City Calif, h 1340 Grove
English Frank A uphol Standard Mattress & Furn Mfg Co r 230 W Cedar
English Ralph M (Evelyn) clk First Natl Bank h 3058 5th
English Richd C (Christine) slsmgr Lexington San Diego Co h 4027 Mississippi
English Robt G lab Greenwood Cemetery r 646 41st
English Virgil P (Marion G) (O S Pub Co) h 646 41st
Engmark Julius T (Augusta) shoe repr F A Gustafson h 348 West B
Engstrom Helen waiter W G Burkhart r 1319 6th
Engstrom Rudolph lab W J Glasson Planing Mill r 1319 6th
Engstrom Wm G (Aurora) carp h 2146 Franklin av
Enholm Christopher (Violet) prop Commercial Truck Co and Ocean Beach Transfer h 3911 Goldfinch
Enis Andw (Florence M) h 2794 Logan av
Enis Noble r 2794 Logan av
Enneking Clarence W slsmn r 3042 Palm

BURKE
HANFORD
HENDERSON
AND
EXCELSIOR
MOTORCYCLE
AGENCY
REPAIRS
STORAGE
ACCESSORIES
CLUB ROOM
LOCKERS
OPEN ALL NIGHT
718 FIRST
BET. F AND G
TEL. MAIN 1012

Western States
Finance
Corporation
AUTOMOBILE
FINANCING
GENERAL
INSURANCE
REAL ESTATE
621-2-3-4
ELECTRIC
BUILDING
TELEPHONE
649-11

BETSY ROSS AND KLEEN MAID BREAD
MANUFACTURED BY
SOLD BY ALL GROCERS
SNOWFLAKE BAKING CO.
701 SIXTEENTH ST.
652-03 MAIN 47

HARRY FISHER & CO.
GENERAL INSURANCE, REAL ESTATE, BONDS
240 C STREET

HARLEY-DAVIDSON MOTOR CYCLES
SAM MCPHERSON
TEL. MAIN 1126
640-648 MARKET

Enneking Wm C (Mary J) insp S D Elec Ry Co h 3042 Palm
Eno Thos foremn r 4571 Marlborough dr
Enoch Ethel L cafeteria wkr Mitchells Cafeteria r 1244 A
Enoch Warren deckhd United Dredging Co r 856 9th
Enos Carl H rancher r Encanto Hts
Enos Jesse J (Mary) h 5329 Mission dr
Enos Louis P (Ruth E) h 1252 23d
Enos Ruth Mrs clk J Jessop & Sons r 1252 23d
Enright Edwd firemn r 2120 K
Enright Isaac N (Annie) pipeftr S D & Ariz Ry h 2120 K
Enriques Jesus (Virginia) lab h 4143 Greenwood
Ensign D Earl (Mamie S) tmstr h 4215 Mason
Ensinger Myrtle Mrs steno S D Cons G & E Co r 1245 13th
Ensley Wm E (Nina) slsmn h 1489 Bway
Ensminger May wid John steno A C Mouser h 955 26th
Ensor Benj E (Dorothy E) slsmn Greene & Fleming h 3996 Center
Ensor Dorothy E Mrs tchr Washington Sch r 3996 Center
Ensor Fannie I clk Holzwasser r 2167 Franklin av
Enstead Magnus D porter Crane & Co r 509 12th
Enstead M O painter r Y M C A
Ently Anton (Margt) shoe repr 138 W Bway h 1920 State
Entriken Frank L (Belle R) bottler Rex Bottling Works h 2634 K
Enwright Frank (Esther) h 3886 National av
Enyeart Buel F (Ruth A) tchr La Jolla School h 7221 Eads av La Jolla
Enyeart Etta A typist S D Savings Bank r 844 21st
Eodigarde E A U S N r 950 9th
Epler Dorothy E r 4061 Utah
Epler Isaac E painter h 4061 Utah
Epler Jas E clk r 4061 Utah
Epler Robt S painter r 4061 Utah
Epley Grace clk r 1926 Bancroft
Epley Harry W driver Hamiltons r 1926 Bancroft
Epley Herbt F r 1926 Bancroft
Epley Martha wid G W h 1926 Bancroft
Epley Walter plumber S D Sch r 1926 Bancroft
Epperhart David (May) h 3994 Florence
Epperson Gertrude r 729 7th
Epstein Benj (Anna A) tailor h 646 14th
EQUIPMENT SALES CO (H J Munster, H C Rogers), Radio and Theatre Equipment, 402 B, Tel 64179 (See right side lines and page 76)
EQUITABLE LIFE ASSURANCE SOCIETY OF U S, Frank C Roach Dist Mgr, First Natl Bank Bldg 1007 5th
Equitable Oil Syndicate J M Edwards dist mgr 121 Bway rm 315
Erb E Theo driver Coast Electric Co r 2624 C
Erb Geo r 4561 North av
ERB HARRIET I, Sec to Nat Rogan, r 2624 C
Erb Henry (Dorothy) h 2624 C
Erb L E Mrs r U S Grant Hotel
Erb Mae C steno r 2629 Columbia
Erbe Amy Mrs music tchr 2031 Union r same
Erbe Fredk G (Amy) music tchr 2031 Union h same
Ercul Louis (Mary) lab h 3222 Market
Erdman Calvin (Olive L) rodmn S D Elec Ry Co h 1530 Monroe av
Erdman Geo r 739 8th
Erebout Aug E weigher Bishop & Co r 3277 La Fayette av E S D
Ericksen Alfd mining r 1212 Bway
Ericksen Jessie M clk Hellers r 4041 Swift av E S D
Erickson Albt r 348 B
Erickson Amelia dom r 1433 Torrey rd La Jolla
Erickson Anna M r 3011 Myrtle av

Office Phone, 242-w
Res. Phone, 175-W
R. F. Zimmerman
Plumbing and Heating Contractor
7921 Girard Street
La Jolla California

SERVOLEUM-- "THE FLOOR OF SERVICE"
OVER 500,000 SQ. FT. LAID IN SAN DIEGO
A MAGNESITE FLOORING FOR HOMES, STORES, OFFICES, ETC.
SPECIAL SERVICE FLOORING CORP. SEFTON BLDG.

RANCH-BUNGALOW
SPECIALIST SPECIALIST
Wm. J. Rickerson 415 C ST. - PHONE 614-75 A. D. Piersall

Erickson Douglas D with Marston Co r 3661 Stockton av E S D
Erickson Earl G elect r 3772 Ibis
Erickson Edwd M adjuster United States Rubber Co r 1319 5th
Erickson Emil O (Inez) U S N h 3951 Arizona
Erickson Fred (Hilda A) h 1546 30th
Erickson F W with Benson Lmbr Co, r 932 12th
Erickson Harry A (Mary) photo h 415 Langley
Erickson Jas B organist Superba Theatre r 3772 Ibis
Erickson Jas M (Blanche G) h 3772 Ibis
Erickson John (Jennie) lab h 2759 E
Erickson Kathryn F nurse County Hospital
Erickson Margt r 361 24th
Erickson Mary S wid Mat r 4555 Park blvd
Erickson Mildred wid Geo drsmkr 1204 Myrtle r same . .
Erickson Peter rancher h 3903 Martin av
Erickson Sol (Helen M) printer Tribune Co h 3511 Arnold
Erickson Wm E J auto opr Union Ice Co r 4041 Swift av E S D
Ericson Annie L wid L E h 4175 Bachman pl
Ericson Betty R cashr S H Price Inc r 902 19th
Ericson Louis E mach S D Mach Co r 4110 6th
Ericson Oscar (Hilda A) carp h 1058 Essex
Ericson Rose L Mrs h 902 19th
Ericson Ray G (Norma) mgr Ocean Theatre h 2344 Union
Erikason Erika maid 3136 Front
Eriksen Nils A (Emilie) carp W J Glasson Planing Mill h 2950 Colton av
Eriksen Tregve L student r 2950 Colton av
Erikson Arthur C student r 2527 I
Erikson Edwin H clk University Drug Co r 2527 I
Erikson S Carl (Belle) mach h 2527 I
Erisman Chester H (Mabel E) meatctr h 1245 24th
Erkenbeck Doris student r 3044 Olive
Erkenbeck Jas W (Eunice) phys 1017 1st rm 711 h 3044 Olive
Erkenbeck Mila W wid M V r 2616 University av
Erkenbeck Vernon J student r 3044 Olive
Erkins Elizabeth G r 4066 Ibis
Erkins Elizabeth wid Fred h 4066 Ibis
Erlandson Dorothy Mrs asst Dr A B Wessels r 2129 Howard av
Erlanger Rosa Mrs h 401 Olive
Erlenborn Otto P (Maude L) ins 432 E rm 202 h 3769 Goldfinch
Erlendson Carl J r 1825 Newton av
Erlfruth Albt E r 422 West F
Ermold Saml B (Ida) buyer C S Hardy h es Highland av n of Division
Ernst Albt (Alice) ice cream mkr Hage's Sanitary Ice Cream Co h rear 2128 Franklin av
Ernst Anna M wid Bernard r 817 B
Ernst Anna M wid Wm h 2034 Madison av
Ernst Bernard C student r 817 B
Ernst Carl W (Elsie M) roofer Benton Roof & Paint Co r 2034 Madison av
Ernst Ella Mrs h 2942 Colton av
Ernst Geo W cigarmkr A Sensenbrenner Sons r Albany Hotel
Ernst Henry P (Edna M) slsmn Magic City Merc Co h 3414 Anna E S D
Ernst John G (Elizabeth) h 2915 National av
Ernst Josephine M cashr Ballard & Brockett Co r 1908 5th
Ernsting Building 915 5th
Ernsting Christian W (Anna M) pres The Ernsting Co h 3616 4th
ERNSTING COMPANY THE, C W Ernsting Pres, J S Ernsting Sec, Jewelers, Silversmiths and Opticians, 915-917 5th, Tel Main 562
Ernsting Fredk W (Jeannette) collr San Diego Sun h 4738 Mission dr
Ernsting John S (Lou B) sec The Ernsting Co h 3726 Utah
Erro Eline S wid Antonio h 4650 37th

HOMES FURNISHED COMPLETE
Home Furniture Company
CASH OR CREDIT
TEL. 632-18
1240 5TH ST.

BOLTON COMPANY
W. A. BOLTON
N. B. BOLTON
General Insurance
602 ELECTRIC BUILDING
PHONE MAIN 4358

KELVINATOR
SAN DIEGO PULLEY CO.
SPRECKELS BLDG., BASEMENT
TEL. 625-35

SHAPIRO COMPANY
High Grade Bonds and Listed Stocks
Sold on Partial Payment Plan
THIRD FLOOR FIRST NAT'L BANK BLDG. MAIN 232

Erro Frank dirver r 4650 37th
Erro Mary student r 4650 37th
Erskine Chas W (Alberta) clk P M Dairy Co h 4358 Selma pl
Erskine John (Lucy L) carp h 3646 Arizona
Erwast Andw (Vera) chf eng Spreckels Co's Eng Dept h 220 Juniper
Ervay Henry S jr insp U S N Public Wks r 3433 1st
Ervay Marie L wid H S h 3433 1st
Ervin Jos O slsmn J M & R S Porter r 818 A
Ervin R Gilpin Capt U S A Supply Officer Rockwell Field r Coronado
Erwin Geo D (Mary E) police h 1610 Myrtle
Erwin John A (L Maude) bkpr Weathers Elec Motor Shop h 2755 State
Erwin L Maude Mrs representative Merrell-Soule Co r 2755 State
Erwin Wm C mech S D Typewriter Supply Co r 1373 C
Erwin W pipe wrapper S D Cons G & E Co r 1495 Cable Ocean Beach
Esaki Ainosuke (Asaye) mgr Old Town Nursery h 3961 Harney
Esamaker Peter car washer r 869 11th
Escalante Carmen r 2915 N
Escamilla Crencinco lab S D Cons G & E Co r 1032 14th
Escattin P lab S D Cons G & E Co
Escher Fred E telep opr S D Cons G & E Co r 1120 Bush
Escher Henry J (Bernice) slsmn S O Co h 7437 Cuvier La Jolla
Escher John F h 1120 Bush
Escher Martha wid Jos h 163 21st
Escobedo Mariano (Catalina) h 3838 Mississippi
Escondido Produce Co (L J Timm) 441 6th
Escontris Ella Mrs dom Rockwood Home Pacific Beach r 355 12th
Escota Frank (Angelino) lab h 222 F
Esenoff Elliott (Anna) (United Tailors) h 3935 Oregon
Eshelman Joel (Elsie) h 2330 Union
Eshelman Walter W (Ella) h 3925 Oregon
Eskildsen Geo C (Nancy C) hlpr Greene & Fleming r 530 1st av Natl City
Eslinger H W lathemn Spreckels Savage Tire Co r 2652 National av
Esmeralda Apartments 830 12th
Esparza Albt tmstr r 561 10th
Esparza Feliziano lab S D Elec Ry Co h 832 K
Espe Everett L (Grace H) carp h rear 4328 Florida
Espinosa Eli tel opr r 2716 Calhoun
Espinosa Francisco (Lupe) lab r 12 S 20th
Espinosa Gregoria wid Manuel h 2716 Calhoun
Espinosa Jose h 507 Cedar
Espinoza Edmund barber Wm Gonzalez r 653 11th
Espinoza N Jack (Margaret) plumber's hlpr Rhode Bros r 3842 Alabama
Espita B lab C S Hardy
Espitia Concepcion lab r Hancock nr Riley
Espitia Jose (Clorinda) farmer h Greenwood av nr Ft Stockton dr
Espitia Madeline student r Hancock nr Riley
Espitia Philip (Esicia) lab h Hancock nr Riley
Espitia Rafael (Valdomer) lab r 4254 Whitman
Espitia Yldefonso (Juanita) lab h Kurtz nr Riley
Esqueda Guellerma photo H C Leavitt r 620 Cedar
Esquivel Adolph (Frances) lab h 2572 California
Esquivel Calletino lab r 2572 California
Esquivel Refugia r 2572 California
Esquivel Victoria r 2572 California
Essery Maurice R (Eva I) bldg contr 3755 Pershing av h same
ESSEX AUTOMOBILES, J W Freiden Inc Distributor, 942 1st sw cor Bway, Tel Main 71
Essex Edwd O (Enid) switchmn P T & T Co h 3734 Arthur av
Essex Harley (Eva) foremn E J Dailey Roofing h 2165 Kearney av
Esslinger John A (S Natalio) h 3684 Arizona

SHEET METAL WORKS
AIRPLANE SPECIALTIES
TANKS
CORNICES
AUTO BODIES
SKYLIGHTS
HOTEL WORK
DAVID R. COBB Sheet Metal Co.
830 7TH
TEL. 613-91

Formento's
DETECTIVES AND BUREAU OF INVESTIGATION
Licensed and Bonded
Bank References
All Work Strictly Confidential
DAY OR NIGHT
TEL. 64185
846 5th Street
Suite 202-3-4

REAL ESTATE
EXCHANGES
RENTALS
LILA A. FITZPATRICK
1127 SIXTH STREET TEL. 649-53
INSURANCE
INVESTMENTS
LOANS

V. WANKOWSKI & CO., INC.
V. WANKOWSKI GEORGE D. EASTON
INSURANCE—SURETY BONDS PHONE, MAIN 2029 341-2-3-4-5 SPRECKELS BLDG.

Estell Henry cook La Jolla Sanitarium r 476 Prospect La Jolla
Estep Leslie R (Mary) prop Colorado Garage h 1866 5th
Estep Wm E clk Showley Bros r 3647 Locust Loma Portal
Estep Wm G (Mary S) sec Mfrs & Employers Assn of S D h 3647 Locust Loma Portal
Esterbrook Edwd Mrs r 1034 E
Esterbrook Myrtle Mrs milliner O W Todd r 757 12th
Esterby Jodye M wid Roy r 2606 Imperial av
Estergreen Emma M wid F E h 237 Spruce
Estes Cleveland student r 2701 India
Estes Dewey G rancher r 1907 Hornblend av Pacific Beach
Estes Ernest (Nettie) lab h 2656 N
Estes Fredk L (Susie R) lino Tribune Co h 4135 Bachman pl
Estey Albt W (Lottie J) h 1623 W Lewis
Esther Home Mrs L C Simmons supt 2580 C
Estrada Alfd r 1110 Beardsley
Estrada Antonia r 2001 Cushman av
Estrada Frank S (Frances) lab S D Elec Ry Co h 355 16th
Estrada Jose hlpr Burnap Grill r 832 K
Estrada Philip hlpr Federal Box Co r 1546 F
Estrada Trinidad Mrs h 1110 Beardsley
Estrada T lab S D Elec Ry Co r 1752 National av
Estrada Florentino (Petra) lab h 1016 Sigsbee
Estrella Cruz (Barbara) lab h 1803 India
Estrella Gumesindo (Susie) lab r 1803 India
Estrera Pablo student r 1935 Titus
Estudillo Agnes Mrs h 3428 Lemon Grove blvd
Etchart Geo B (Grace) driver Original French Lndy h 1155 12th
Etchart Grace Mrs waiter Ernest Boussy r 1155 12th
Etchegaray Sebastian J (Miriam) buyer C S Hardy h 3981 Eagle
Etchenique Frank rancher r 614 18th
Etchenique Stephen (Martina) rancher h 614 18th
Etchevary Mabel B asst Dr H P Emeis r 221 Maple
Etensohn Bencian (Ethel) driver Elec Lndy Co h 4095 Albatross
Etheridge Hamilton chiro h 856 20th
Ethridge L J lab City Operating Dept
Ethridge Noel H (Angie H) h 856 20th
Etnier Harriet E wid David h rear 2622 I
Ettelson Abraham A (Ida) (Bowen & Ettelson) h 6022 Vista Del Mar av La Jolla
Ettwein Carolyn F Mrs h 4083 Georgia
Eubanks Roy (Agie L) h 1629 National av
Euclid Apartments 2030 State
Eufay Rose clk Heller's r 1744 1st
Eugene Eranzel H Mrs h 1201 Ft Stockton dr
Eul Walter lab r 835 6th
Eulberg Henry (Louise) prop Ocean Beach Garage h 4803 Long Branch av Ocean Beach
Eummelen Anton (Kate) r 4343 Georgia
Eummelen Jos J plumber R G Trefzger r 4343 Georgia
Eureka Apartments 561 10th
EUREKA CLOTHING AND GENTS' FURNISHING STORE, Irving Schneider Prop, We Buy, Sell or Exchange Anything of Value, San Diego Headquarters for Hand Bags and Suit Cases and Trunks, 301 F
Eureka Dairy (F H and J B Smith) 4115 Hilltop dr
EUREKA-SECURITY FIRE & MARINE INS CO OF CINCINNATI, E R Spade Agt, 904 8th
Eusner Peter slsmn r Encanto
Eustice Edna B steno DeWitt C Mitchell Trust r 4455 Cleveland
Eustice Jas B (Ada) h 4455 Cleveland av

IRWIN & CO.
Hay, Grain and Feed
Grain Bags
Wool Bags
Sack Twine
Coal, Wood
MFG.
POULTRY AND DAIRY FEEDS
Main Office
FOURTH AND K
Phones:
Main 440
663-01

Main 3377
C. W. Forrest
INTERIOR DECORATING
PAINTING
Sketches of Interiors
Wall Paper and Paper Hanging
Fresco Work
1854 Front St.

Since 1886
San Diego's Leading
Men's and Boys'
Outfitters
"LION" CLOTHING CO.
Southeast Corner Fifth and "E"
Where You Always
Pay Less for Clothing
Furnishings and Shoes
of Quality

INSURANCE REAL ESTATE **NELSON L. COLEMAN** MORTGAGE LOANS
214 C STREET TEL. 631-31

ROBERTS
WATCHMAKER AND JEWELER
1165 FOURTH ST.
CORNER OF B
San Diego, Cal.

Eustice Jas H h S 35th 1 n National av
Eustice J Bryant (Ada) office mgr Maryland Garage r 4455 Cleveland av
Eustice Wilfred J (Anna M) pharm Owl Drug Co h 4075 Georgia
Eustis Alice r 1877 Alta Mira pl
Eustis Ella A wid T W h 1877 Alta Mira pl
Euy Clara Mrs seam Bledsoe Co r 1330 State
Evans Abraham L carp r 6347 Bach Encanto
Evans Amanda wid Wm r 1708 L
Evans Anna wid Bendik r 1734 Ft Stockton dr
Evans Chas r 1520 3d
Evans Chas linemn r 1708 L
Evans Chas A steno S D Union and Tribune r Ocean Beach
Evans Chas E checker U S N Supply Depot h 3677 3d
Evans Chas M linemn S D Elec Ry Co r 1708 L
Evans Danl E (Anna) janitor Spreckels Bldg h 821 18th
Evans David M (Lois) mgr National Commercial Securities Co h 1346 30th
Evans D Earl (Nellie) chf mortician Bradley & Woolman r 644 C
Evans D V Mrs h 1850 4th
Evans Edgar A (Jennie) carp h 5034 38th
Evans Edith h 4244 Campus av
Evans Edna Mrs h rear 4423 Utah
Evans Elizabeth M steno r 1975 Missouri av Pacific Beach
Evans Ellen Mrs h 829 11th
Evans Elwin G (Lorenne) yardmn Western Lmbr Co h 1948 Harrison av
Evans Esther telep opr P T & T Co r 1708 L
Evans Esther M h 515 Pennsylvania av
Evans Eunice lndywkr Sanitary Lndy Co r 812 Franklin av
Evans Evan W (Tildesley) h 4076 Albatross
Evans Fred (Ofielze) vulc Coast In Garage r 3696 Chamoune av E S D
Evans Fredk A (Minnie C) brklyr r 2914 Dale
Evans F (Kathleen) yardmn Western Lumbr Co r Ocean Beach
Evans Geo F clk Klauber-Wangenheim Co r Pacific Beach
Evans Geo W masseur r 1160 Front
Evans Gertrude D wid H S h 1506 Plumosa way
Evans Gladys B Mrs r 4045 Albatross
Evans Gladys M steno San Diego Sun r 648 13th
Evans Gomar lab City Operating Dept h 1141 Bway
Evans G Paul electr S D Cons G & E Co r 1527 30th
Evans Hauttie A (Flora E) carp h 3962 Bancroft
Evans Henry J (Winnie F) carrier P O h 12 S 35th
Evans Hugh M r 4125 Jackdaw
Evans H R caulker S D Cons G & E Co r National City
Evans Jas R mining eng h 4639 36th
Evans John h 2306 Columbia
Evans John F (Inez) h 4125 Jackdaw
Evans John H gard r Encanto
Evans Jos W (Mabel) auto mech Powell Motor Co r Mission Valley
Evans Josephine B Mrs multi opr h 4966 Saratoga av Ocean Beach
Evans J Richd (Lavon) mech Miller Bros h 3080 University av
Evans Laura wid Geo r 232 9th
Evans Mariah L Mrs r 3936 Texas
Evans Marian L r 4814 Edgeware rd
Evans Marjorie waiter U S Grant Hotel
Evans M G h 1857 3d
Evans Neil linemn r 133 W Broadway
Evans Nellie Mrs lady mortician Bradley & Woolman r 644 C
Evans Ofielze clk Heller's r 3696 Chamoune av E S D
Evans Paul lab r 3770 Mission blvd Mission Beach
Evans Paul student r 1527 30th
Evans Peter C (Louisa) gro 202 25th h 3527 29th

HALL'S TYPEWRITER SERVICE
PHONE 665-37
Underwood Specialists
Hammond Agency
All Makes Rented Repaired Bought and Sold
Cleaning Overhauling
Service and Satisfaction
134 B STREET
SAN DIEGO

DIAMONDS, WATCHES AND JEWELRY ON CREDIT
CALIFORNIA JEWELRY COMPANY
PHONE, MAIN 3667 ◆ 852 FIFTH STREET ◆ SAN DIEGO, CALIF.

POULTRY, BEES, GARDEN SUPPLIES
630 E STREET STILES POULTRY SUPPLY CO.

Evans Robt I (Eva N) tchr S D High Sch h 648 13th
Evans R M clk Carleton Hotel r 804 3d
Evans Weldon B (Cora) clk h 1527 30th
Evans Willard S reprmn P T & T Co r Coronado
Evans Wm tmstr r 561 10th
Evans Wm A r 1975 Missouri av Pacific Beach
Evans Wm A (Doris) photo 930 Prospect La Jolla r 7929 Herschel av La Jolla
Evans Wm C (Hester) fitter S D Cons G & E Co h 3331 Jefferson
Evans Wm E (Evans & Milligan) r Long Beach
Evans Wm F (Margt A) h 1975 Missouri av Pacific Beach
Evans Wm H (Geraldine McD) atty 121 Bway rm 360 h 2445 San Marcos
Evans Wm J (Effie K) Capt Sta 1 City Fire Dept h 2244 National av
Evans W A auto mech W E Shaw
Evans & Milligan (W E Evans F P Milligan) barbers 520 E rm 209
Evanson Arthur (Nora) U S N h 2077 Franklin av
Evaro Lucius r County Hospital
Evarts Wm H news dealer 525 C r 908 A
Evarts Wm R mach Rockwell Air Int Depot r National City
Evatt H E h 1440 6th
Eveland Chas D with Marston Co r 1815 30th
Even Robt B (Myrtle) rug clnr 2795 B h same
EVENING TRIBUNE THE (Daily Except Sunday) The Tribune Co Props and Publishers, Union Bldg., Bway sw cor 3d, Tel Main 1
Everett Alice M r 312 Cedar
Everett Annie r 1520 3d
Everett John H D (Mary A) slsmn h 2256 Union
Everett Margt F steno r 2256 Union
Everett Mary H Mrs asst to Mrs Clay F Perrine h 2100 1st
Everett Oliver r 2100 1st
Everett Wm C (Irene) mgr-treas Mission Amusement Corp also mgr Colonial Theatre h 1503 28th
Everett Wm T lab r 246 W Beech
Everingham Adolphus (Gladys) h 3249 Newton av
Everingham Danl r 3249 Newton av
Everitt Ada M Mrs h 7457 Draper av La Jolla
Everitt Jas r Golden West Hotel
Everman Wm M (Leota) U S N h 1258 Essex
Evers Donald auto mech L O Lambert r Chula Vista
Evers Elizabeth wid Wm r 330 Langley
Evers Gilbert W joiner U S N Supply Depot
Evers Louis gard r 569 8th
Eversole Charlotte T steno r 4632 Georgia
Eversole Edwd E (Lanson) cashr Pioneer Truck Co h 4632 Georgia
Everson Archie G (Clara) slsmn John Chanter Furn Co h 833 S 38th
Everson Clara Mrs slswmn Alfd Stahel & Sons r 833 S 38th
Everson Eleanor N wid H H h 1447 Essex
Evert Elmer R stamp mkr California Stamp Co r 3629 28th
Evert Elsa V steno J Jessop & Sons r 3629 28th
Evert Louis B (Minnie) slsmn S O Co r 3629 28th
Evert Wm F (Lucille) mgr The Miller Rubber Co of Cal h 1717 W Lewis
Everts Adelia student r 1432 Madison av
Everts Ella M Mrs h 2241 4th
Everts Henry S (Alice M) barber 731 W Bway h same
Everts John cook M A Berg r 919 7th
EVERTS LESLIE S (Jessie P) (Vreeland, Everts & Co), Public Accountant, 726-727 First Natl Bank Bldg, 1007 5th, Tel Main 2728, h 1432 Madison av
Eves Cyrus S (Bessie D) eng P M Dairy Co h 1714 W Arbor dr
Evilsizar J Eugene (Marguerite) lab S D Cons G & E Co h 4824 Utah

FLOOD MOTORS CO.
DISTRIBUTORS
UNITED TRUCKS
Sales
Service
Parts
PHONE, Main 776
Cor. 15th and E Streets
SAN DIEGO

L. R. MILLER
BOILER SHOP
Boilers and Tanks Bought and Sold
Repairing
Flue Welding
Oxy-Acetylene Cutting and Welding, and Miller Seper Saver
620 STATE
TEL. MAIN 480

WARRENITE-BITULITHIC PAVEMENT
WARREN BROS. CO. Home Office, 9 Cambridge St., Boston Mass.
LOCAL OFFICE, 309 GRANGER BLDG TEL. 643-02

The Worth Co.

KUPPENHEIMER
GOOD CLOTHES

Evilsizer Bessie M Mrs h 9 26th
Evje Alvina r 1546 C
Evje Louis L (Ellen) h 3943 Idaho
Evje Theo gard h 1546 C
Evoyer Constent (Elsie) (Ninth St Hotel) h 547 9th
Evoyer Philip (Ninth St Hotel) h 547 9th
Ewalt Chas (Sue Y) (Ewalt & McNevin) h 4043 Hamilton
Ewalt Nellie r 1644 6th
Ewalt & McNevin (Chas Ewalt, Thos McNevin) printers 939 E
Ewart Laura T wid G E r 3368 2d
Ewell Fayette C lab r 414 G
Ewens Arthur (Ellen S) h 3802 Herman av
Ewer Jessie B Mrs h 165 19th
Ewing Earl C (Jane) auto mech h 347 Langley
Ewing Harry C (Eva I) painter 844 6th h 527 24th
Ewing June fitter The Mode r 347 Langley
EXCELLO SHIRTS, For Sale By Lion Clothing Co, 5th se cor E
Excelsior Laundry 929 S 16th
EXCELSIOR AND HENDERSON AGENCY, Burke Hanford Prop, Motorcycles, Supplies and Repairs, 718 1st, Tel Main 1012, (See right side lines and page 68)
EXCHANGE SECURITIES CORPORATION, J H Shreve Pres and Mgr, Real Estate, Investments and Insurance, New Southern Hotel Bldg, 6th and B, Tel Main 5114, (See backbone and pages 2 and 53).
EXCLUSIVE PRESCRIPTION PHARMACY (Earl C Allen), 419 First Natl Bank Bldg, Tels Main 1791 and Auto 668-03, and 413 Electric Bldg, Tel Main 867
EXIDE STORAGE BATTERY SERVICE STATION (Carlson & Simpson), Union at C, Tels 668-53 and 668-54
Exon Guy S (Mary) plastr h 2924 K
Expert Realty & Title Co A A Amos mgr 121 Bway rm 531
EXPERT SERVICE BUREAU (Mary H Taylor, Gertrude M Kelley), Commercial Employment Agency, 550 Spreckels Bldg, 121 Bway, Tel Main 3724
Express Building 761 6th
Eychanar John E (Della E) h 1733 Ft Stockton dr
Eychaner Jas L troublemn S D Cons G & E Co r Chula Vista
Eyerman Henry (Minnie A) carrier P O h 3760 Rose ct
Eyles Blanche B slswmn F W Woolworth Co r 3775 4th
EYLES HENRY A (Blanch) Piano Tuning and Repairing, 3775 4th, (See classified Piano Repairers)
Eyman John sawyer Southwest Onyx & Marble Co r Y M C A
Eyre Flora M Mrs mgr Tyler Apts r 1520 Tyler
Eyre Howard L (Flora M) auto mech h 1520 Tyler
Eyrish Henry W lab S D Poultry Assn r 38 26th
Eyster Leo clk Hotel Ford r same

F

Fabares Eleanor Mrs r 328 S 38th
Fabel Ruth r 2220 E
Faber Guide H (Christina) gro 5004 and 5021 Newport av and 2119 Bacon Ocean Beach h 4967 Saratoga av same
Fabris Vincent lab r 832 1st
Fackander Bertha slswmn r 1744 1st
Fadden Geo E driver r 943 Front
Faddis Clark bkpr S D Savings Bank r 3762 Curlew
Faddis Minnie E wid P C h 3762 Curlew

Charles Dodson

Fire Insurance

Notary Public

730 F ST.
PHONE
MAIN 1022

OLIVER
MEAL & OIL
CO.

Manufacturers of
FISH OIL
FERTILIZER
POULTRY
FOOD
LAWN
DRESSING

841 Harbor St.
P. O. Box 796
San Diego, Cal.

FINTZELBERG & STEINMETZ
Insurance, Rents Collected, Property Managed
926 SEVENTH STREET ESTABLISHED 1886 PHONE, MAIN 829

New York
Chicago
San Francisco
Seattle
Portland

BLYTH-WITTER & CO.
Government, Municipal and Corporation Bonds
FIRST NATIONAL BANK BLDG. MAIN 5500

Los Angeles
Pasadena
Oakland
Hollywood
Santa Barbara

Faddis Walter R rodmn U S N Public Wks r 3762 Curlew
Faer Maxwell U S N r 4340 Campus av
Fagan John G (Mary A) h 3565 Wellborn
Fager Eva H r 3080 I
Fager Frank (Emma) h 2839 A
Fager Helga r 3080 I
Fager Martha O asst librarian S D Pub Library r 3080 I
Fager Mayme tchr La Jolla Sch r 525 Kalmia
Fager Victor (Hannah) auto mech Novelty Sheet Metal Wks h 3080 I
Fagett Donald hlpr Ralph Hamlin Inc r 4760 David pl
Fagg D K slsmn Michigan Motor Car Co r 2900 4th
Fagin Maude E wid H L h 3437 1st
Faherty Peter J (Sarah A) h 4827 Niagara av Ocean Beach
Fahlen Gus W (Madge) firemn City Fire Dept h 1226 2d
Fahlen Oscar J farmer r Encanto
Fahlsing Chas E (Lizzie) bkpr h 1915 Union
Fahrney Louise K Mrs h 535 W University av
Fahsel Fred G (Minnie E) nurserymn h 3064 Walton pl
Fain Frank T (Glessie B) jeweler 2923 University av h 3828½ 30th
Fain Saml M slsmn Worth Co r 935 Bway
Fair Chas B mason City Operating Dept h 443 15th
Fair Lulu Mrs h 1116 K
Fairbanks Jas W clk J H Vaughn r 639 E
FAIRBANKS, MORSE & CO, Philip Mayer Co Representatives, Machinery Merchants, 948 7th, Tel Main 1853
Fairbrother Ada M wid G W h 1570 7th
Fairbrother Al (Neil) editor and pub La Jolla Light h 7906 Ivanhoe av La Jolla
Fairchild Chas A civ eng r 1015 Hendricks av
Fairchild Fred G (Lillian H) prop St Anthony Apts h 1640 Bway
Fairchild Isabelle S h 4603 Coronado av Ocean Beach
Fairchild John C (Leola T) real est 432 C rm 34 h 325 S 36th
Fairchild Leola M music tchr r 3029 Union
Fairchild Sarah J Mrs h 1015 Hendricks av
Fairchild Sarah M r Hotel Churchill
Fairfield Ann W Mrs h 218 Rosemont av La Jolla
Fait Chas W (Etta M) photo h 4826 Panorama dr
Fait Evalyn Z M steno Cuyamaca Water Co r 4826 Panorama dr
Fait Harry E slsmn r 4826 Panorama dr
Fait Irene M steno Cuyamaca Water Co r 4826 Panorama dr
Faivre Lester (Anna) h 1439 9th
Fake F C Lieut U S N r North Island
Falck Henrietta wid Jens h 208 W Fir
Falconer Julia J wid John h 2942 L
Fales Elizabeth S wid E W r 1740 5th
Falk Emily A (wid S H) h 3796 Albatross
Falkenstein Myrtle Mrs maid U S Grant Hotel r 1442 3d
Falkenstein Paul A firemn City Fire Dept r 4040 Alabama
Falkner Frank C (Clara) auto mech R E Hearst h 1666 1st
Falkner Frank H r 1666 1st
Falkner Sarah Mrs h 563 22d
Fallis Irma G telep opr P T & T Co r 136 Brookes av
Fallon Clarence M (Minnie) crew mgr S D Union and Tribune h 2035 Bway
Fallon Danl r 1335 J
Fallon Donald C (A Eva) slsmn Bledsoe Co h 3820 Arnold
Fallon Minnie L Mrs tchr Lincoln Sch r 2038 Bway
Fallon Thos H (May) tmstr City Park Dept h 1497 C
Fallon Timothy W (Hattie) h 1144 17th
Fallos Jas doormn Pantages Theatre r Savoy bldg

Multigraph Letter and Printing Service of The AMERICAN MULTIGRAPH SALES CO.
Multigraphing
Printing
Mailing Service
Promoters of Direct by Mail Advertising Campaigns
333-4 Union Bldg.
Phone 646-14

VREELAND
Artist Photographer
BEST IN THE WEST
In Our New Modernly Equipped Studio
VISITORS INVITED
1047 5TH
PHONE 616-58

ROOFS
APPLIED
REPAIRED
PAINTED
BENTON ROOF & PAINT CO.
"THE PAINT SPOT"
1035 7TH MAIN 1860
ROOFING
SOLD IN ROLLS
PAINT-VARNISHES
ENAMELS

PHONE 641-11 **H.A.CAMERON CO.** UNION BLDG.
THE OFFICE OF EFFICIENCY
EVERY KIND **INSURANCE** BETTER SERVICE

EMMA EGBERT WILLIAMS
President

HEBRON HOME

FOR AGED PEOPLE
(Incorporated)

Undenominational

Established by EMMA EGBERT WILLIAMS

28 Years Experience in caring for aged people

1825 NEWTON AVE.

PHONE, MAIN 3869

SAN DIEGO, CAL.

Falls Geo W (Juanita) h 714 10th
Fambro Saml B slsmn Canning Realty Co h 2422 L
Fancher Edwin E (Bessie L) h 970 Thomas av Pacific Beach
Fancher Emeroy wid Martin h 4846 35th
Fankhauser Antonia Mrs r 1903 El Cajon av
Fanning John H (Pauline) lab Citrus Soap Co h 2212 El Cajon av
Fanning Walter G driver Machinery Pipe & Supply Co r 3075 L
Fanton Margt B wid L F h 4576 Park blvd
Fanton Roland H (Helyn) slsmn P W Gavin Co h 3421 Grim av
Farabaugh Jas G driver S D Hdwe Co r 2446 I
Faram Maybelle D wid Harold nurse r 1970 Irving av
Faran Fred (Domitila) bootblk 412 E h 131 S 28th
Farfan Robt (Jovita) h 1904 Bancroft
Farias Henry U S A r Rockwell Field
Faringhy Arch D plastr r 710 Beardsley
Faringhy Claire E typist U S Naval Hosp r 710 Beardsley
Faringhy Edwin L bkpr r 710 Beardsley
Farish Orville F (Pauline) auto mech Alex Neilson h 3977 Ohio
Farish Wm (Glenna M) plant foreman Bent Concrete Pipe Co h 3422 30th
Farlee Arthur W r 430 Grape
Farlee Florence H Mrs h 430 Grape
Farlee Helen M steno U S N Public Wks r 430 Grape
Farley Albt B (Adah E) carp h 1816 Julian av
Farley Grace E tchr Washington Sch r 1334 7th
Farley John L lab S D Cons G & E Co r 1816 Julian av
Farley Jos M (Cath) h 937 Thomas av Pacific Beach
Farley Mae clk r 2003 Logan av
Farmer Alice R steno Sefton Inv Co r 1119 28th
Farmer Andw (Lavinia) farmer r 2410 Garden
Farmer Bernard sawyer Federal Box Co r 4085 Sission av E S D
Farmer Florence J Mrs r 3814 Arnold
Farmer Martha Mrs slswmn Ingersoll Candy Co r 1053 10th
Farmer Robt confy 1013 Market h same
Farmers Market Japanese Farmers Assn props whol prod 460 6th
Farnham Agnes K wid H L r 1726 Columbia
Farnham Alice W Mrs music tchr 3229 4th r same
Farnham Ella J r 424 Pennsylvania av
Farnham Herbt H (Alice) dentist 520 E rm 707 h 3229 4th
Farnsworth Burton A (Florence) cabtmkr Schiefer & Sons h 2224 Irving
Farnsworth Dorothy student r 3902 Alameda dr
FARNSWORTH. EARLE F (Jennie J) Asst Cashr The San Diego Savings Bank, h 1319 Ft Stockton dr
Farr Apartments 1031 University av
Farr Clara H wid M S r 1663 5th
Farr Dora wid Jas h 3536 32d
Farr Dwight r 3536 32d
Farr Harry R (Faith) h 3094 Imperial av
Farr Susan C wid G A h 3834 Goldfinch
Farrand Effie M drsmkr 2150 1st h same
Farrar Frank candymkr Showley Bros r 1260 2d
Farrar Gilbert F (Beatrice H) teller S D Savings Bank h 4717 36th
Farrar Gilbert W (Mary) gro 2235 University av h same
Farrar Herbt E (Ruby) slsmn h 2430 Lincoln av
Farrar Jacob H with Marston Co r 237 Spruce
Farrar Wm H (Margaret) h 1260 2d
Farrell Cyrus (Delie) U S N h 1868 State
Farrell Edwd (Marie) h 3749 Cottonwood
Farrell Edwd J (Blanche) carp h 3757 Cottonwood
Farrell Henry lab r 3039 Greeley av
Farrell Jas lab P M Dairy Co r 224 24th

BUY BARKER'S BREAD
AT ALL GROCERS

HOW IS The Motor's Nervous System ? TRADE MARK REGISTERED

See CARLSON & SIMPSON

Automobile Electricians Union at "C" St. Tels. 668-53 668-54

Farrell John H (Anna E) sls dir Bledsoe Co r 310 Ash
Farrell Jos A (Louise S) music tchr 2554 C h same
Farrell Josephine N student r 2554 C
Farrell J W Emerson (Harriet L) (Randall-Farrell Co) h 538 Cedar
Farrell Louise S Mrs music tchr 2554 C r same
Farrell Patk gard h 2246 Etiwanda Ocean Beach
Farrell Sarah L student r 2554 C
Farrell Walter J (Helen H) jeweler 543 E h 3514 Indiana
Farrell Winfield G painter 1450 Market h 728 same
Farrens Wm S (Sarah) cook Monarch Drug Co h 3939 Vermont
Farrey Michl lab S D Cons G & E Co r 4676 Acacia dr E S D
Farrington Anna S bkpr Bowen & Ettelson r 3109 Ivy
Farrington Chas H (Cora E) h 3109 Ivy
Farrington Geo L (Bertha) carp h 4688 Del Monte av Ocean Beach
Farrington Harry electr r 867 20th
Farrington I J grinder S D Elec Ry Co r 3904 Horning ct
Farris Ernest hlpr r 1910 C
Farris Millard E (Edith G) U S N h 3935 Arizona
Farris Sol (L Pearl) cook h 3264 McLaurens lane
Farrow Edgar J (Mildred M) phys 3619 4th h same
Farrow Stephen F r 611 5th rm 14
Farry Jos boxmkr S D Paper Box Co r 4334 El Cajon av
Farson Mabel prop Star Employment Agency, r 5048 Lotus Ocean Beach
Farwell Chas L (Annie G) sargt Police h 4236 Cleveland av
Farwell Gertrude C tchr Logan Sch r 4236 Cleveland av
Fasano Francis P r 1042 Cleveland av
Fasano Frank (Alice G) slsmn Greenman & Sons r Chula Vista
Fascher Herman rancher r Encanto
FASHION GARAGE, Paul J Brady Prop, Auto Repairing and General Supplies, Storage, 3255 5th, Tel Hillcrest 2853 (See page 8)
Faska Jos carp r 7611 Eads av La Jolla
Fasona Louis lab S D Cons G & E Co r 2206 California
Fass W hlpr Hage's Santiary Ice Cream Co r 668 3d
Fassberger Geo R U S N r 3830 Mississippi
Fassett H S Capt U S M C r University Club
Fassett John I (Mabel) brakemn r 740 22d
Fastlaben Carrie G with Marston Co r 3821 5th
Fastlaben Chas F auto mech r 904 20th
Fastlaben Chas J (Emma P) clk Pacific Co-operative League h 904 20th
Fastlaben Mary mgr El Comodo Apts h 3821 5th
Fauber Ida wid W A r 2446 Market
Faubion Robt F lab r 131 15th
FAULCONER THOS N (Margt Adams) Exec Sec Board of Park Commissioners h Balboa Park
Faulds John slsmn Grable-Francisco-Bleifuss Co r 7025 El Cajon
Faulkner Alfd (Ida M) (Alfred Faulkner Co) h 7704 Girard av La Jolla
FAULKNER ALFRED CO, (Alfred Faulkner) Public Accountants and Auditors, Income Tax Advisors, 700 Electric Bldg, 861 6th, Tel 64333
Faulkner Herbt J ticket agt La Jolla Stage Line r 935 Prospect, La Jolla
Faulkner Jos S auto mech r 4659 Lotus Ocean Beach
Faulkner Madie B seam Benbough & Duggan r 2955 Boston av
Faulkner O W firemn S D Cons G & E Co r 3576 Chamoune av E S D
Faulkner Walter E (Clyde) reprmn P T & T Co h 1010 16th
Fauquier Alfd (Minnie B) h 3125 Webster av
Fauquier Fred J auto opr S D Lmbr Co r 3125 Webster av
Fauquier Gilbert (Mae B) pressmn Watson-Jones Inc h 4539 34th
Faurot Florence r 1820 4th
Fausek Karl (Gertrude) tamales 728 1st h same
Fausett Nora r 525 Kalmia
Faust Bertha V wid J M h 3328 Meade av

Ames Realty Company

Real Estate
Insurance
Ranches
Homes

730 E ST.
MAIN 1599

California Plating and Mfg. Works

Nickel, Gold, Silver, Bronze, Brass, Cobalt and Electro Plating, Lacquering, Metal Polishing and Enameling, Auto Accessories, Wind Deflectors.

1146-1148 UNION
Between B and C
Phone Main 2545

EASY PAYMENTS

Six Floors of Quality and Popular Price Furniture, Carpets, Rugs, Draperies, Office Equipment, and Gas Ranges.

THE BLEDSOE COMPANY
FURNITURE SIXTH and C Sts.

WASHING MACHINES
SEWING MACHINES
VACUUM CLEANERS
HEATING APPLIANCES
PORTABLE LAMPS
955 SIXTH STREET

Hartwell ELECTRIC COMPANY

ELECTRICAL CONTRACTORS
LIGHTING FIXTURES
MOTORS, MOTOR REPAIRING
MAZDA LAMPS
TELEPHONE, MAIN 318

ALASKA FUR and CURIO STORE
Furs Repaired and Remodeled
Cash Paid for Raw Furs
Tanning and Taxidermist Work
FURS STORED
M. B. Bales
923 FIRST ST.
Spreckels Theatre Building
San Diego, Cal.

Faust Eva K r 3720 McKinley av
FAUST FRANK (Kath) Bakery 3720 McKinley av, h same, Tel Hillcrest 1695
Faust Frank F (Ruth K) office 121 Bway rm 445 r 2220 Ft Stockton dr
Faust Frank N (Julia) baker Frank Faust h 4780 40th
Faust Gracia cashr r 3328 Meade av
Faust Jacob with C S Hardy r 2228 Imperial av
Faust Josephine r 5051 38th
Faust Lovina r 3720 McKinley av
Faust Mary J wid S B r 542 31st
Faust Milton H (Jennie) h 542 31st
Faust Peter (Ella) meat ctr C S Hardy h 2228 Imperial av
Faust Wm A (Frances H) h 735 Robinson av
Faust Wm H (Lillian) baker Frank Faust h 4722 36th
Favel Chas H meat ctr C S Hardy r 1105 12th
Favel Frank slsmn Stiles Poultry Supply Co r 835 6th
Favel Ruth E steno Dr D B Northrup r 2220 E
Favorite L M h 1227 28th
Favro Ferd (Emma) lab h 2919 G
Fay Alice M wid W A h 3500 7th
Fay Arline R r 3500 7th
Fay Dorleskie A wid J C r 3762 Idyllwild
Fay Emma E wid C W r 2681 L
Fay Emma J wid J F h 2163 Logan av
Fay E Stanford (May) waiter h 1930 Union
Fay Fred A (Viola M) bakery 7864 Girard av La Jolla h 7744 Fay av
Fay Fruit Co I S Irey dist agt fruit packers 1023 2d rm 301
Fay John (Helen C) h 2241 Woolman av
Fay John A (Ellen F) h 3762 Idyllwild
Fay Maude M r 3500 7th
Fay Sherlock A r 3500 7th
Fearnley David A U S N r 4760 Hawley blvd
Fearnley Geo D (Rose R) carp S D Elec Ry Co h 4760 Hawley blvd
Featheringill Walter (Gladys) embalmer Johnson-Saum Co r 1408 4th
Feathers Roy A (Estelle) barber L A Millburn h 3758 5th
Fecci Louise wid Domonic h rear 1970 Irving av
Feckler Max E (Arvilla) ad writer W H Patten Advertising Service r 1430 7th
Federal Box Co J E Neeb mgr 1415 Crosby
Federal Building ss F bet Union and State
FEDERAL DRUG CO, J B Lounsberry Prop, 348 W Bway, Tel 63594
Federal Employment Agency E M Burbeck mgr 955 1st
Federal Hotel Chas F Wenzel prop 237 West F
FEDERAL INSURANCE CO, Herbert N Neale & Son Agts, 442-443 Sprec kels Bldg, 121 Bway
Federal Motor Co (Andw W Woods) auto trucks 1304 Bway
FEDERAL PHARMACY (J W Deakin) Drugs and Sundries, West F se cor Union, Tel Main 4480
Federal Prohibition Agent Chas L Cass 204 Federal bldg
Federal System of Bakeries Mrs H W Gibson mgr 750 Bway
Federal Telegraph Co P V Hargitt mgr 961 1st
Federated Trades & Labor Council W H Link sec 621 6th
FEDERATION THE (Monthly) J O Martin Publisher, 372 Spreckels Bldg, 121 Bway, Tel Main 613
Fedor Andw L electr r 3725 Villa ter
Fedor Clara checker S D Union and Tribune r 3725 Villa ter
Fedor Emma r 3725 Villa ter
Fedor Frank F (Rose M) clk Simon Levi Co h 1923 Meade av
Fedor Marie opr Sunshine Mfg Co r 3725 Villa ter
Fee John lab City Operating Dept r 1263 1st

RIDGEWAY REALTY CO.
Real Estate
Rentals
Insurance
PHONE
65289
2115
LOGAN AV.

THE PACIFIC MUTUAL
LIFE INSURANCE COMPANY
Issues One Accident Policy Every Minute
ACT

NEAL & DEASY
NOW 625 E Street

THE HUB CLOTHING CO. ESTABLISHED 1904

SHOES, HATS AND HABERDASHERY
ARMY AND NAVY GOODS
ENTIRE BUILDING--902 TO 910 4TH ST

Feely Minnie D wid D J h 3175 J
Femster Geo M r 3312 K
Feeney Coleman A (Della S) sec Arizona Club h 4319 Witherby
Feeny Delores K student r 3031 State
Feeny Esther L student r 2031 State.
Feeny John H (Estelle) dept mgr Western Metal Supply Co h 2233 F
Feeny Mary A wid J P h 2031 State
Feete Amos B (Mattie L) lab City Operating Dept h 2012 Hancock
Fegan Amalie wid E L h 4194 Falcon
Fegan Caroline H copyist County Recorder r 4194 Falcon
Fegan Edwd G student r 4194 Falcon
Fegan Helen M r 3919 Idaho
Fegan Margurite M steno Union Title Ins Co r 4194 Falcon
Fegan Mary C wid F M h 3919 Idaho
Fegan Nora E nurse r 4194 Falcon
Fegan Nora M steno-clk Rockwell Air Int Depot r 4194 Falcon
Fegan Roland C stickermn S D Planing Mill r 4194 Falcon
FEGER BROS (Frank and John) San Diego's Leading Merchant Tailors, We Guarantee Fit and Satisfaction, Military and Naval Trade Solicited, 243 West F, Tel Main 1287 (See classified Tailors)
FEGER FRANK (Louise M) (Feger Bros) h 520 20th
FEGER JOHN (Feger Bros) r 237 West F
Feggett Donald mech r 4760 David pl
Fehlmann Henry jr (Emelia B) mortician Bradley & Woolman h 2470 A
Feiberg F r Golden West Hotel
Feild Edith S Mrs h 909 Coast blvd La Jolla
Fein Ivy Y r 2255 Woolman av
Feinberg Benj (Cornfeld & Feinberg) r 843 13th
Feinberg Max tailor 1111 4th r 843 13th
Felch Sarah (wid H H) h 344 Grape
Felchner Fred cigars 332 E r 920 4th
Felder Irma maid E B Davis
Felger Conrad (Ida F) h 2128 E
Felice Gaetano (Minnie) lab h 3083 Market
Felis Manuel (Matilda) lab r 2058 India
Felix Geo W (Alice) U S N h 4725 Muir av O cean Beach
Felkin Stephen I (Elizabeth) h 2243 Irving av
Fell Aurelius L (Minnie L) h 4020 Georgia
Fell Christine nurse r 1468 1st
Fell Edwd asst cashr S D Cons G & E Co r Conorado
Fell John M (Alice M) mgr Lanier Hotel h 310 Ash
Fell Sidney E auto mech Dale Garage & Machine Shop r 1112 W Brookes
Fell Wm W (Sara H) slsmn Arts & Crafts Press h 1347 Dale
Fellows Bert L (Idilla) messgr Security Coml & Savings Bank h 239 24th
Fellows Fred A (Clara) mech Underwood Typewriter Co h 840 B
Fellows Leonard B (Marjorie) mgr Bunnell Photo Shop h 4060 Kansas
Fellows Leonora A fnshr Bunnell Photo Shop r 239 24th
Fellows Lester C hlpr Showley Bros r 2515 Union
Fellows Nelbert (Fleda) tmstr h 572 15th
Felt Edwd (Frances E) (Felt's Laundry) h 2042 India
Felt Frank M eng r 348 B
Felt Laurence W h 2042 India
Felt Roy B (Jennie E) slsmn W H Fritts h 4629 North av
Felt Ruth E student r 2042 India
Felt's Laundry (Edwd Felt) 2044 India
Felts Veron E wid T W telep opr P T & T Co r 3420 28th
Fender F E h 1555 8th
Fender Howard J h 1555 8th
Fender Mary L Mrs h 4320 Campus av
Fenn Albt W (Lillian D) comp San Diego Sun r 4147 Sisson av E S D

Barney & Barney
Insurance
Bonds
Liability
Compen-sation
PACIFIC MUTUAL LIFE INS. CO.
Scripps Bldg. (2nd Floor)

AUTO REPAIRING
CYLINDER GRINDING
WELDING AND BRAZING
1270 INDIA

HOFFMAN'S MACHINE SHOP
ESTABLISHED 1914

GENERAL MACHINE WORK
PHONE, 637-16

CONNER ADJUSTMENT BUREAU
G. E. CONNER MANAGER
PHONE MAIN 2683 "WE GET THE MONEY" 212 GRANGER BLDG.

Chas. N. Woodworth
REALTOR
REAL ESTATE
Insurance
Financing
Building
Homes
932 Seventh
Main 1254

Fenn Elbert (Kathrine) ins agt Henking & Randolph h 1824 Puterbaugh
Fenn Mary L h 1211 Prospect La Jolla
Fenn Roscoe G (Jett) trucking contr 1226 National av h 4744 Morena blv
Fenn Tyler J (Vera B) r 4621 Marlborough dr
Fenn Walter J artist 7870 Girard av La Jolla
Fennell Fred A mech Natl Cash Register Co r 2222 4th
Fenner David R (Lucy H) h 3920 Idaho
Fenner Howard B clk Hellers r 4277 5th
Fennessy Edwd (Laura) h 1244½ E
Fennikoh Fred W H (Lorena A) clk Irwin & Co h 3178 National av
Fensky Chas F (Kath C) clk P O h 4053 Alabama
Fenstermaker Abraham (Emma E) miller Globe Grain & Milling Co h 1530 State
Fenstermaker Howard A student r 1530 State
Fenstermaker Lawrence E comp San Diego Sun r 1530 State
Fenstermaker Stanley G hlpr Bishop & Co r 1530 State
Fenton Emma A wid H G r 2702 Chatsworth blvd Loma Portal
FENTON HENRY G (Emily B) Pres Western Salt Co, Pres Fenton-Parker Material Co, Grading and General Contracting, Main cor Dewey, Tel Main 3073, h 960 C, Coronado
Fenton Laura E tchr S D Schs h 2702 Chatsworth blvd Loma Portal
FENTON-PARKER MATERIAL CO, H G Fenton Pres, Geo S Parker V-Pres and Mgr, Crushed Rock, Cement, Sand and Gravel, Metal Sash, Reinforcing Steel, 13th and L, Tel Main 286
Fentress Emily graduate nurse r 2241 4th
Fenwick Wm A elev opr U S Grant Hotel r 1769 1st
Feran T lab S D Elec Ry Co r 922 Logan av
Ferbrache G L mech r 711 8th
Fereira Jack (Dollie) ydmn Western Lmbr Co h 5057 Narragansett av Ocean Beach
Fergus Miles (Grace R) slsmn h 4419 Hamilton
Ferguson Albt auto mech Folcke & Campbell r 2408 2d
Ferguson Benj F (Mary C) bldg contr h 1821 Monroe av
Ferguson Bernie C rackmn P T & T Co r 1010 8th
Ferguson Bessie cashr Vegeterian Cafeteria r National City
Ferguson Blanche M wid G A h 2274 Rosecrans Pt Loma
Ferguson Chas W (Ola B) foremn P O h 3864 Woolman av
FERGUSON CYRUS, Pres Neptune Sea Food Co, r Colorado Springs, Colo
Ferguson Dorothy M r 2274 Rosecrans Pt Loma
Ferguson Edwd T (Mary A) dist slsmgr S O Co h 2917 30th
Ferguson Eleanor A Mrs r Encanto
Ferguson Elisabeth wid J E r 2215 Franklin av
Ferguson Elsie C steno h 2830 5th
Ferguson Emma Mrs r 452 S 35th
Ferguson Fannie C wid Albt h 2408 2d
Gerguson Fidelo W (Elizabeth) printer h 915 21st
Ferguson Frank J (Annie C) (Giannini & Ferguson) h 1821 Monroe av
Ferguson Genevieve C with Marston Co r 1964 5th
Ferguson Geo E (Grace) printer h 2036 Woolman av
Ferguson Harriet N wid Geo r 2083 Harrison av
Ferguson Hazel V (Sarah P) painter h 1409 4th
Ferguson Jas M (Hattie M) asst eng S D Elec Ry Co h 4001 Randolph
Ferguson Jennie Mrs prop Hotel Martin h 930 7th
Ferguson John F (Rhea W) sign painter I Jacobson h 427 15th
Ferguson Jos (Alice M) h 2231 Pine
Ferguson Judson A (Mary C) h 2083 Harrison av
Ferguson Lawrence B r 2274 Rosecrans Pt Loma
Ferguson Marion nurse r 1468 1st
Ferguson Mary dom 2865 Albatross
Ferguson May nurse r 1468 1st

Prudential Bond and Mortgage Co.
C. J. NOVOTNY
President & Attorney
BANCROFT BLDG.
Invest your Savings in Our Collateral Trust Bonds $100.00 Each
Secured by First Mortgages Assigned to UNION TRUST CO.

CONSULT THE
BROWN OPTICAL CO.
1011 FIFTH STREET
GROUND FLOOR, FIRST NATIONAL BANK BLDG.
Main 2997
EYES EXAMINED BY APPOINTMENT
Prescriptions Filled

Willard STORAGE BATTERY
916 UNION cor. E
J. Stanley La Sha IGNITION STATION
Willard STORAGE BATTERY
PHONE, 668-34

Ferguson Philip cook h 1035 E
Ferguson Saml E storekpr P T & T Co r 1010 8th
Ferguson Thos A clk S D Union and Tribune r 915 21st
Ferlin Ignatius (Margt) h 2075 Newton av
Fern Albt J (Dora F) dep County Assessor h 2441 Columbia
Fern Apartments Mrs Emma Jeancon prop 3264 4th
Fernald Jos H (Pearl J) electr h 1155 21st
Fernandes Manuel (Rosaline) fishermn h 2915 Lawrence La Playa
Fernandez Alfd B (Alvira) lab h 916 B
Fernandez Antonio C lab S D Elec Ry Co r Otay
Fernandez Casamero (Marie) lab h 1753 National av
Fernandez D lab S D Elec Ry Co r 1330 Atlantic
Fernandez Francisco (Helena) eng h 2646 Newton av
Fernandez John D (Lupe) civ eng h 1319 10th
Fernandez Leonie r 415 C
Fernandez S poultryman Gray's Poultry House r National City
Ferniza Andrea r 1764 National av
Fernsell Chas (Sarah E) oil refiner h 2743 E
Fernsell Chas jr r 2743 E
Fernsell Marie clk Nisbet's Pharmacy r 2743 E
Fernsell Mildred clk Barker's Breadery r 2743 E
Ferrall David W student r 1725 Ft Stockton dr
Ferrall Edwd L (Olive W) (Palomar Garage) h 1725 Ft Stockton dr
Ferrara Antonio (Angelina) h 1335 18th
Ferrara Nino (Celia) barber h 1534 A
Ferrari Dario (Angelina) h 1764 National av
Ferraro Saml (Dominica) lab h 2939 L
Ferreira Enrique (Flavia) Mexican Consul 121 Bway rm 460 h 3839 4th
Ferreira Pansy E Mrs cashr Saddlerock Grill h 1627 F
Ferrell Chas T r King George Hotel
Ferren Harry M r 621 Cedar
Ferrick Geo E (Anna E) lab City Operating Dept h 3445 Arnold
Ferrick Geo F truck driver r 3940 Mississippi
Ferrick John W bkpr Bank of Italy r 3445 Arnold
Ferrill Herbt E (Kath) mech h 2032 Earl
Ferrill Ida M janitress S D High Sch h 2004 S 40th
Ferrill Wm W lab City Operating Dept r 2004 S 40th
Ferris Alda M (Norine) (Ferris & Ferris) h 106 Thorn
Ferris Claire E (Hazel A) (Ferris & Ferris) h 3935 Hawk
Ferris Elizabeth C r 1212 10th
Ferris Fannie M h 1620 30th
Ferris Francis C (Marietta) cashr City Operating Dept h 1491 Russ blvd
Ferris Iris M with Marston Co r 1212 10th
Ferris Irva M proofrdr Frye & Smith r 2711 B
FERRIS LINCOLN A REV (Ida L) Pastor First M E Church h 204 Ivy, Tel 633-17
Ferris Louis F r 1491 Russ blvd
Ferris Martha wid Geo r 1360 Dale
Ferris Mary G wid C I h 240 Quince
FERRIS & FERRIS (A M and C E) Druggists, 603 5th cor Market, Tel Main 1185
Ferriss Geo B h 2165 2d
Ferro Andw lab S D Cons G & E Co r 1703 India
Ferry Francis J slsmn Union Oil Co r 2689 Imperial av
FERRY JOHN H (Clara S) County Recorder, Court House, h 1365 9th
Ferry Mabel F student r 1365 9th
Ferry Mary H r 1365 9th
Fertig Paul R (Mariana) comp San Diego Sun h 2218 Franklin av
Feryan B (Olive) h 434 W Cedar
Fesenbeck C r 2920 Redwood

HOMELAND BUILDING CO.
DEALERS IN
Building Material and Mill Work
Paints
Oils
Tools
Accessories
22-32 E. 8TH
NATIONAL CITY, CAL.

STEWART C. KENDALL
General Insurance
309 First National Bank Bldg.
Telephone
MAIN 2941

PATENTS
A. B. BOWMAN
ATTORNEY AT LAW
518 UNION BLDG.
MAIN 2198
SAN DIEGO, CAL.

The William Kettner Co. GENERAL INSURANCE
Tel., Main 2183 334-335 SPRECKELS BUILDING

TEL. 66121
JNO. B. McINTYRE
GOOD BRAKES SAVE BAD BREAKS
744 7th

Fesenbeck Ida tchr S D High Sch h 2920 Redwood
Fesenbeck Irma A r 2920 Redwood
Fessenden Wm r 214 West F
Fest Herman P (Esther) engraver California Stamp Co h 419 Sampson
Festing Emma E Mrs h 2563 B
Festing Harry W with Benson Lmbr Co r 2563 B
Fetty Chas V (Lota) h 3592 29th
Fetty Wm r 655 6th
Feustel Emma r 4625 Kansas
Feustel E Frank h 4625 Kansas
Fewkes Lawrence H (Ella) electr Weathers Elec Motor Shop h 1485 Froude Ocean Beach
Fibiger Albt F jr (Ethel) acct Vreeland, Everts & Co h 3725 Arizona
Fibiger Margt, steno Prudential Bond & Mortgage Co, r 3725 Arizona
Fichet Jules (Marie A) h 2902 Madison av
Fick Axel (Gerda) purch agt Pt Loma Homestead r same
Fickas Fred (Angela) (S D Granite Wks) h 2211 Imperial av
Fickas Leonore G r 361 S 38th
Fickeisen Fredk H (Margt) dept mgr Western Metal Supply Co h 4741 Pescadero av Ocean Beach
Fiddel David (Dora) painter h 1804 Madison av
Fiddler Wm H (Miranda) h 4526 Mission dr
Fideler Theo (Bessie) r 1976 Harrison av
Fidelity Mutual Life Insurance Co A D F Reynolds rep 1025 4th rm 224
FIDELITY PHENIX FIRE INS CO, Starkey Investment Co Agts, Mezzanine Floor Watts Bldg, 520 E
FIDELITY & CASUALTY CO OF NEW YORK, W F Ludington Co Agts, 234 Spreckels Bldg, 121 Bway
FIDELITY & DEPOSIT CO OF MARYLAND, The William Kettner Co Gen Agts, 334 Spreckels Bldg, 121 Bway
Fidell Andrea r 1922 Columbia
Fidell Matilda wid John h 1922 Columbia
Fidje Oscar carp r 4506 43d
Fidler Corma h 1338 30th
Fiedler John E (Lennie) mach S D & A Ry h 3943 Arizona
Fiedler Julius (Bessie M) h 230 Kolmar La Jolla
Fiegel Geo H shoe repr 3020 Imperial av h same
Field A Wendell clk Rench & Co r 3809 7th
Field Carl S (Claudine F) cashr S O Co h 4026 Alabama
Field Clinton r 655 6th
Field Clyde L yardmn S O Co r 1859 Julian av
Field Edwd C (Mary C) (Southern Hardware Co) h 950 11th
Field Emil A (Katherine) h 4276 Jackdaw
Field E H h 3105 5th
Field Frank A attndt S D Cons G & E Co r 1702 Guy
Field Harry A Pilot Commissioner r 1806 Altura pl
Field Hollis C firemn City Fire Dept r 1116 Front
Field Howard L (Opal) U S N h 1923 Woolman av
Field Julia W r 1806 Altura pl
Field Lester R (Lucille) porter Hotel Metropole r 1443 Arctic
Field Lewis H inspr r 2940 Columbia
Field Louis M Capt U S A Post Surgeon Rockwell Field Coronado r same
Field Marie L tchr State Teachers College r 1334 7th
Field Martha J Mrs h 248 Southlook av
Field Paul H meter reader r 1859 Julian av
Filed Roy V (Lena) lab h 2270 California
Field Vincent R lab U S N Supply Depot r 2270 California
Field Wallace B (Lillian) installer P T & T Co h 624 S Evans
Fielding F yardmn Western Lmbr Co r La Mesa Heights
Fields Ada W with Marston Co r 1242 17th

ROBERT D. MAXWELL CO.
Buick
UNION AND BROADWAY.

Phone Main 2169
JOHNSON'S BOILER SHOP
REINHOLD JOHNSON, PROP
Boiler Repairing of All Kinds Promptly Attended To Boilers and Tanks Bought and Sold
125 E MARKET FLUE WELDING A SPECIALTY SAN DIEGO

CHAS. R. McCORMICK LUMBER CO.
Wholesale and Retail Dealers PHONE MAIN 4991 OFFICE, YARDS, PLANING MILL AND WHARVES FOOT OF 24TH. ON BAY

Fields Eugene map recorder S D Cons G & E Co r 402 Arbor dr
Fields Eula M student r 2109 Market
Fields Frank (Eda G) fur rms 325 Market h same
Fields Hattie J r 611 5th rm 6
Fields Jack baker W W Maybee Ocean Beach
Fields Julia A wid A B r 4343 Cleveland av
Fields Wm C lab r 620 3d
Fierro Leo lab r 2252 K
Fierro Manuel (Mary) h 225 West G
Fierro Tony lab r 2252 K
Fife David (Mary C) h 3628 Utah
Fifield C C drftsmn S D Cons G & E Co r Coronado
Fifield Jasper E (Annie) h 2866 E
Fifth Avenue House Mrs Louise Coon prop 1248 5th
Fifth Street Department Store Max Radin pres Jos Douglas v-pres Nathan Buchman sec clo and men's furngs 731 5th
Figgins Lilah R wid D W h 406 Brookes av
Figueroa Arthur P lab C S Hardy r 4251 Taylor
Figueroa Chas W tankmn C S Hardy r 4251 Taylor
Figueroa Marguerite R (Juana) h 2337 California
Figueroa Max (Frances) butcher C S Hardy h 4251 Taylor
Figueroa Ralph r 2337 California
Fikes Eva M Mrs mgr Stadium Apts and drsmkr r 1208 16th
Fikes Frank R (Eva M) clk Rabinowiz Bros h 1208 16th
Filbert C J h 1569 State
Files Jacob clk r 511 F
Filion Leon cigarmkr A Sensenbrenner Sons r 961 4th
Filipino Social Club P F Arriola pres-sec 315 Market
Filippi Baptiste J (Bernardini & Filippi) r 43 18th
Filippi Bros (Jos and John) soft drinks 544 5th
Filippi Frank (Jennie) gro 1639 Logan av h same
Filippi F cement fnshr S D Cons G & E Co r 43 18th
Filippi John (Dora) (Filippi Bros) h 2563 K
Filippi Jos (Carmen) (Filippi Bros) h 2419 K
Fillet John lab C S Hardy r 1650 Atlantic
Fillingame Louise E Mrs r 3296 Cottonwood
Fillmore N Millard (Anna) h 4511 Utah
FILM CITY LAND CO, Alex Reynolds Jr Pres, 658 Spreckels Bldg, 121 Bway, Tel 63764
FILSON ALBERT S (Sarah E) Violin Teacher, 30 Years Experience in Teaching and Building Violins, 2530 J, Tel Main 1527-M
Filson Chas P r 1427 Coast blvd La Jolla
Filson Jennie J wid T C h 5039 Hawley blvd
Filson Robt elev opr Holzwassers r 5039 Hawley blvd
Finacom Geo V (Anna) car service Pacific Railways Adv Co h 731 10th
Finch Anna J clk r 3514 Bancroft
Finch Burtus S (Helen) clk P O h 4132 Vermont
Finch Charlotte J wid J Q h 103 Montecito way
Finch Frances M tel opr W U Tel Co r 3514 Bancroft
Finch Frank B (Mary A) stockmn Sun Drug Co h 3514 Bancroft
Finch Frank F (Isabel) h 2914 Date
Finch Harry L (Bessie) U S N r 1247 Columbia
Finch John W (Clara M) caretkr Municipal Auto Camp h Balboa Park
Finch Louise r 2914 Date
Finch Mary F exec sec Advertising Club of S D r 3514 Bancroft
Finch Morris carp r 2925 Fir
Finch V C Lieut U S N r 3622 Jackdaw
Fincher S R r 108 F
Findel Aug C (Brazil) rest 1145 K h same
Findel Aug C jr hlpr Philip Mayer Co r 227 11th

THE MASTENS
All Kinds of REAL ESTATE FOR SALE
Insurance
Fire
Auto
Bonds
Liability
RENTALS
LEASES
739 "E" STREET
TELEPHONE
648-25

Geo. A. Bown Co.
Investment and Insurance Service
GEO. A. BOWN
President
B. J. NESS
Secretary
508 ELECTRIC BLDG.
Telephone 651-41
816 First Nat'l Bank Bldg.
Tel. Main 193

CARPENTER'S INC.
952 6TH ST., NEAR BROADWAY
TELS. 652-01; MAIN 828
Commercial Stationery, Office Supplies, Filing Systems and Devices, Books, Fine Stationery and Engraving
BOOK DEPARTMENT ON SECOND FLOOR

FORTIETH and IMPERIAL AVE.
CEMETERY
COMMUNITY MAUSOLEUM

GREENWOOD MEMORIAL PARK
(Perpetual Care)
Operated by Greenwood Cemetery Association

TELEPHONE MAIN 477
CREMATORY
COLUMBARIUM

KLICKA Brothers Company
LUMBER
CEMENT
BUILDING MATERIAL
Thirtieth and University
Tel., Hillcrest 1000

Findlay Mae M checker Golden Lion Tavern r National City
Findlay Wm (Emma) asst mgr The Sun Drug Co h 2408 2d
Findley Chas L (Helen) meat ctr Spring & Sprague h 3767 Ibis
Findley Hattie wid John r 3427 30th
Fine Chas J (Nettie E) h 1261 15th
Finelli Anthony musician Cabrillo Theatre r 1331 4th
Fingal Hilda L waiter Fred Harvey r Union Depot
Fingal Leonard foremn National Iron Wks h Mission dr cor County rd
Finigan Orin (Margt) U S N h 3402 Riley Loma Portal
Fink Fletcher P (Elsie) comp San Diego Sun h 215 21st
Fink Geo I (Annie) pdlr h 438 18th
Fink John cigarmkr A Sensenbrenner Sons r 934 14th
Fink John (Margaretha) slsmn F H Schneider h 3528 Louisiana
Fink John L carp h 4456 44th
Fink John W (Stella E) lndymn Silver Gate Steam Laundry Co r National City
Fink S Kath bkpr T F Snyder r 3528 Louisiana
Finley Andw J (Margt J) h 3630 3d
Finley Archie B (Essie) lab City Operating Dept h 2935 Logan av
Finley Benj J (Emma) slsmn Boldrick Shoe Co r Coronado
Finley Carrie Mrs barber r 1247 Columbia
Finley Chas C slsmn E W Reynolds Co r 3670 Louisiana
Finley Earl A clk Holzwassers r 3670 Louisiana
Finley Geo H (Monica) carp h 4819 Del Monte av Ocean Beach
Finley Grace E tchr Stockton Sch r 320 Fir
Finley Helen L Mrs r 3864 1st
Finley Ida h 909 29th
Finley John K (Nella L) slsmn h 1711 Date
Finley Lorenzo W (Hazel J) insp Poultry Producers of S D h 3031 Ivy
Finley Margt E Mrs r 3946 Arizona
Finley Rubin car clnr S D & A Ry Co r 1227 Market
Finley Sophia D wid Alonzo h 3676 Louisiana
Finley Stephen H r ft of Sea lane La Jolla
Finmark Harold A (Minnie) mgr Mrs Lena Rosenstein h 2272 4th
Finn Cornelius mech Robt D Maxwell Co r 2131 1st
Finn Creed T r 345 W Elm
Finn Fred D (Grace) prin Smith-Hughes Sch h 1228 31st
Finn Margt K clk Prudential Ins Co r 2131 1st
Finn Maurice D (Blanche L) gardener h 2131 1st
Finn Ross G r 4744 Morena av
Finn Wm R r 1621 Granada av
Finn Wm W (Myra L) mgr Zaragoza Inv Co h 1621 Granada av
Finnegan Frank (Melba) auto eng r 768 22d
Finnegan Thos H (Marguerite) staty eng h 2601 Imperial av
Finnell Andw T (Ina) clk Hillcrest Lmbr Co h 2970 Woolman av
Finney Alta L lndywkr Original French Lndy r 1429 2d
Finney Jennie Mrs r 1045 10th
Finney Merle maid 810 Ash
Finney S C r Golden West Hotel
Finney Wm M clk r 940 Union
Finson H r 108 F
Finton John plumber r 222 Bway
Fintzelberg Milton E clk Fintzelberg & Steinmetz r 1956 5th
Fintzelberg Rosa Mrs r 1956 5th
FINTZELBERG THEODORE M (Fintzelberg & Steinmetz) h 1956 5th
FINTZELBERG & STEINMETZ (Theo M Fintzelberg, Nicholas Steinmetz) Real Estate and Insurance, 926 7th, Tel Main 829 (See left bottom lines and page 78)
Fiorani John clk Western Metal Supply Co h 2961 Logan av
Fiorani Jos (Felicina) cook h 2961 Logan av

CHAS N STARK & CO
Monuments
Markers
Mausoleums
MAIN 639-W
38th and Imperial Av

GEORGE F. OTTO & SON
Florists and Nurserymen
NURSERY. 35TH AND NATIONAL AVE.
PHONE. Main 7086
FLORAL DEPOT
7th. S. W. Cor. B
PHONES
668-91 668-92

W. F. LUDINGTON CO. GENERAL INSURANCE AND SURETY BONDS MARINE INSURANCE
234-235 SPRECKELS BLDG.

FIRE ASSOCIATION OF PHILADELPHIA, Aveldson Insurance Agency Agts, 543 Spreckels Bldg, 121 Bway
FIRE DEPARTMENT HEADQUARTERS, Louis Almgren Jr, Chief Engineer, 1171 10th cor B
FIREMAN'S FUND INSURANCE CO, Barney & Barney Agts, 2d Floor, Scripps Bldg, 525 C
FIREMAN'S FUND INSURANCE CO OF SAN FRANCISCO, The William Kettner Co Agts, 334 Spreckels Bldg, 121 Bway
FIREMEN'S INSURANCE CO OF NEWARK, Barney & Barney Agts, 2d Floor Scripps Bldg, 525 C
Firks Barnet pdlr r 458 18th
Firks Hyman (Frances) (San Diego Stock Yards) h 1742 Market
Firks Louis (Fanny) feed stable 502 9th h 458 18th
Firks Saml stock buyer r 1742 Market
Firman Jesse E (Anna C) h 3827 Grim av
First Baptist Church Rev F O Belden pastor 10th nw cor E
First Baptist Church of Ocean Beach Rev R E Brown pastor 1947 Defoe Ocean Beach
First Church of Christ Scientist 2d sw cor Laurel
First Church of the Nazarene Rev I R Akers pastor 936 14th
First Church United Brethren in Christ Rev Logan Harter pastor 3d se cor Robinson av
First Congregational Church Rev Roy H Campbell pastor A nw cor 6th
First Congregational Church (Japanese Branch) 433 13th
First English Lutheran Church Rev Peter Altpeter pastor ws 2d bet A and Ash
First Friends Church Rev Cora Isham pastor Market se cor 19th
FIRST METHODIST EPISCOPAL CHURCH, Rev Lincoln A Ferris Pastor, H V Mather Sec and Director Religious Education, Miss Isabel Fleming Deaconess, Services: Sunday School 9:30 A M, Preaching 11 A M and 7:30 P M, Epworth League 6.15 P M, Prayer Meeting Wednesday 7:30 P M, Community Program Every Tuesday 7:30 P M, C nw cor 9th, Tel Main 1575
FIRST NATIONAL BANK OF SAN DIEGO, John D Spreckels Chairman of the Board, F J Belcher Jr Pres, G S Pickrell V-Pres and Cashier, W B Whitcom V-Pres, M C Pfefferkorn V-Pres, R H Gunnis Asst Cashr, R C Easom Asst Cashr, F H Woolman Asst Cashr, 5th ne cor Bway
First National Bank Building 1007 5th
FIRST NATIONAL SECURITIES CO, E E Hubbell Pres, J Wm Brown V-Pres, H C Kennedy Sec, L B Strait Treas, Commercial Paper, Loans and Investments, 508 Electric Bldg, 861 6th
First Presbyterian Church Rev W M Hamilton pastor 320 Date
First Spiritual Temple Mrs Lily Lingwood-Smith pastor 1240 7th
First Street Baptist Church (Colored) Rev R H Thomas pastor 1st sw cor B
First Street Trunk Factory G L Pitts 935 1st
FIRST TRUST & SAVINGS BANK OF SAN DIEGO THE, John D. Spreckels Chairman of the Board, F J Belcher Jr Pres, I I Irwin V-Pres, G S Pickrell V-Pres, Lane D Webber V-Pres and Trust Officer, J O Miller Cashier, Frank Von Tesmar Sec-Treas, F H Woolman Asst Cashier and Mgr East San Diego Branch, Fred Lane Asst Mgr, J L Buck Asst Sec and Mgr 30th and University av Branch, F G Thatcher Asst Mgr, Coronado Branch, Orange av and Loma, A W Messner Mgr, 6th se cor E, Tels Main 2140 and 2141
First Unitarian Church Rev H B Bard pastor es 6th bet Beech and Cedar
Firth Anna E r 1528 Madison av
Firth Jas N (Jane) h 1528 Madison av
Firth Jos T (Annie) r 1528 Madison av
Fiscalini Lucia Mrs h 469 19th
Fischback John h rear 215 11th

CHAS. E. ANDERSON
Real Estate
Loans
Insurance
Exchanges
Hotel
Broker
745 E
Sw. Cor. 8th
TEL.
613-49

KEEP SMILING
PHONE
614-39

A. G. ECKOLS
CHIROPRACTOR
PALMER GRADUATE
Lady Attendant
Xray Laboratory Service
Hours, 10 a.m. to 6 p.m.
Saturdays,
10 a.m. to 4 p.m.
330-331
Union Bldg.

W. E. KIER CONSTRUCTION CO.
813 First National Bank Building
GENERAL CONTRACTORS
San Diego, California
Telephone, Main 2427

HOTEL CHURCHILL
AMERICAN AND EUROPEAN
NINTH AND C STREETS
MAIN 5880
GEORGE L. MAYNE, MGR.
ROOMS SINGLE OR EN SUITE
ABSOLUTELY FIREPROOF
EXCELLENT IN CUISINE and APPOINTMENTS

STOLL'S MULTIGRAPH Shop AND Advertising Bureau
PHONE 655-33
919 Fourth St.
MULTIGRAPHING
ADDRESSING
TYPEWRITING
MAILING
MIMEOGRAPHING
MAILING LISTS
Public Stenographer
L. M. STOLL, MGR.

P. M. DAIRY CO.
Manufacturers and Distributors of
Purity Dairy Products
COTTAGE CHEESE
ICE CREAM
BUTTER
CREAM
MILK KEFIR
12th & K Sts.
Phone, MAIN 3311
Butter and Egg Dept.-701 Fifth
MAIN 411

Fischbocker Edwd (Nettie) lab h 3031 Ivy
Fischer Agnes M r 4022 1st
Fischer Anna C Mrs h 1302 W Washington
Fischer Elcie R wid C J h 1884 Julian av
Fischer Grace M Mrs r 4504 43d
FISCHER HERMAN B, Prop Western Leather Supply Co, r Hotel Tioga
Fischer John P (Mary E) h 4022 1st
Fischer Lupie Mrs clk Fifth Street Dept Store h 2018 Woolman av
Fischer Otto r 511 F
Fischl Andw lab City Park Dept
Fiscus Frank r 3212 University av
Fish Anna R r W W Fish
Fish A Geo clk h 2911 29th
Fish Carlos O state agent Illinois Bankers Lfis Assn r Chula Vista
Fish Christine L wid M H h 2911 29th
Fish Dale O water tndr S D Cons G & E Co r 4931 Coronado Ocean Beach
Fish Dora wid P W h 3167 India
Fish Elmer B (Edna) mech Davis-Overland Co h 1515 E
Fish Fredk W (The Naval Weekly) r 3167 India
Fish George (Selina) carp P M Dairy Co h 1891 Titus
Fish George jr musician r 1891 Titus
Fish Helim O (Emma L) detective Police Dept h 4086 Utah
Fish Herbt E (Edith B) U.S N h 3784 31st
Fish Hulbert D clk Whiting-Mead Coml Co r Chula Vista
Fish Leon H (Esther) dist sales mgr Union Oil Co of Cal h 2694 K
Fish Margt W Mrs drsmkr 4406 Park blvd r same
Fish Marion D F wid E R r 1010 Sutter
Fish Ralph office mgr The Naval Weekly r 3167 India
Fish Wm S (Margt W) agt West Coast Life Ins Co h 4406 Park blvd
Fish Wm W h Knoxville nr Gardena av
Fishback Anthony plumber r 2028 Woolman av
Fishback John (Marie K) plumber Fred A Heilbron h 2028 Woolman av
Fishburn Clare D mgr The Fuller Brush Co of Hartford Conn r 2941 5th
FISHBURN WILLARD P (Emily P) Representative Wm R Staats Co, h 3659 1st
Fishell Geo A (Minnie W) lndymn h 4176 Ohio
Fishell Guy A (Mabel P) mach h 3434 Juniper
Fishell Leslie M (Marie) h 4746 Bonnie Brae av
Fishell Mary E Mrs h 3786 Bancroft
Fishell Roy O (Ferna) mach h 1344 11th
Fishell Violet M chf clk W U Tel Co r 3786 Bancroft
Fisher Alfonso (Naomi) r 1226 4th
Fisher Alice r 3788 Tennyson Pt Loma Hts
Fisher Annie Mrs h 854 Kline La Jolla
Fisher Beulah Mrs h 1240 Front
Fisher Beulah B Mrs r 1017 1st rm 207
Fisher Carrie B Mrs palmist r 141 F
Fisher Celina Mrs r 2773 Columbia
Fisher Chas H r County Hospital
Fisher Daisy C Mrs waiter h 3120 Franklin av
Fisher Dona A cashr Rialto Theatre r 3120 Franklin av
Fisher Dora Mrs h 420 West A
Fisher Dora C real est r 3810 8th
Fisher Earle F (Cordelia C) h 4015 3d
Fisher Edwin I civ eng r W L Fisher
Fisher Eliza wid Louis r 869 11th
Fisher Eliza B wid W H h 1015 23d
FISHER EUGENE L (May H) (Pfahler, Buelow & Fisher) h 3914 Falcon
Fisher Frank E carp h 3521 30th
Fisher Frank P r County Hospital

"San Diego's All Year 'Round Toyland"
PASSMORE'S BIRD AND TOY STORE
Phone 625-70
Alexander Noland, Prop'r
Canaries, Parrots and Gold Fish
Toys and Sporting Goods
1194-1198 SIXTH ST.
CORNER B

STEAMSHIP AGENT
659-12
--travel

S. L. KREIDER
239 SPRECKELS BUILDING
TICKETS OVER THE PRINCIPAL STEAMSHIP LINES OF THE WORLD
INFORMATION - LITERATURE - ITINERARIES
"We Ship Your Freight"

SHIPPING
659-12
--shipping

Fisher Fred r 509 12th
Fisher Geo E (Mae E) driver Sanitary Lndy Co h 4070 Oregon
Fisher Georgia A Mrs h 2144 Julian av
Fisher Gordon carrier P O r 2661 A
Fisher Harlow lab r W L Fisher
FISHER HARRY (Nellie) (Harry Fisher & Co) h 1867 Ft Stockton dr
FISHER HARRY & CO (Harry Fisher) General Insurance Agency, Bonds and Real Estate, 240 C, Savoy Theatre Bldg, Tel 63448 (See left top lines and page 52)
Fisher H L h 804 3d
Fisher Jabez Wm (Alice D) asst mgr Southwest Onyx & Marble Co h 241 W Robinson av
Fisher Jas (Sarah N) h 3671 4th
Fisher Jennie r 1053 2d
Fisher John (Welma) truck dr h 1722 F
Fisher John D (Rose) barber h 4690 Terrace dr
Fisher John D jr student r 4690 Terrace dr
Fisher John J (Eliza) h 748 45th
Fisher Kathryn r 3671 4th
Fisher Lee B (Jeannette) auto painter 716 1st r 2310 Park av
Fisher Lena r 1744 1st
Fisher Mamie r 3671 4th
Fisher Margt W Mrs h 1353 9th
Fisher Marguerette P bkpr W U Tel Co r 909 S 28th
Fisher Marion V N r 1015 23d
Fisher Mary A telep opr r 4745 Utah
Fisher Mildred L tchr r 4015 3d
Fisher Minnie wid Louis h 2466 L
Fisher M Lois r 1867 Ft Stockton dr
Fisher Ollie M nurse r 3671 4th
Fisher Percy insp S D Cons G & E Co r Escondido
Fisher Ray (Madeline) U S N h 2268 Market
Fisher Robt S (Clara W) bkpr h 710 Beardsley
Fisher Roy C (Lina I) h 4421 Campus av
Fisher R O r Golden West Hotel
Fisher Stanley cook J J Dawes r 1014 Prospect, La Jolla
Fisher Sydney r 731 12th
Fisher Theobald A (Esther) agt American Natl Ins Co h 1047 Hendricks
Fisher Thos carp r 2837 Talbot Pt Loma
Fisher Thos J r 1469 9th
Fisher Virginia A Mrs h 1544 7th
Fisher Walter V (Cora F) fur rms 125 West E
Fisher Wm G (Myrtle) truck dr h 731 12th
Fisher Wm L (Lena M) rancher h R D 3 Bx 666
Fisher Wm S h 3810 8th
Fisher W E r Golden West Hotel
Fisherman's Wharf ft of West F
Fishman Doris r 702 1st
Fishman Jacob (Eva) prop Hotel Phillips and fur rms 702 1st
Fishman Ted r 702 1st
Fisk Chas L (Emma A) eng State Teachers College h 3786 Pacific
Fisk Geo D (Olive L) carp Van Camp Sea Food Co h 3054 Hawthorn
Fisk Guy E student r 3054 Hawthorn
Fisk Henry W (Bessie) h 3056 Hawthorn
Fisk Irene L slswmn F W Woolworth Co r Castle cor Pueblo E S D
Fisk Jas A student r 4805 Voltaire Ocean Beach
Fisk Jas F (Lydia) pharm Owl Drug Co h 4805 Voltaire av Ocean Beach
Fisk Tire Co Inc The H T James mgr 1225 4th
Fiske Philip L teller First Natl Bank h 2257 2d

IRWIN & CO.
Hay, Grain and Feed
Grain Bags
Wool Bags
Sack Twine
Coal, Wood
MFG.
POULTRY AND DAIRY FEEDS
Main Office
FOURTH AND K
Phones:
Main 440
663-01

JONES-MOORE PAINT HOUSE
WHOLESALE
RETAIL
Paint
Varnish
Roofings
Cor. 5th and A Streets

IF IT'S INSURANCE "Remember Gist"
Gilman A. Gist
Insurance Specialist
MAIN 188 444 SPRECKELS BLDG.
ETNA

LOS ANGELES
SAN FRANCISCO
OAKLAND

HUNTER, DULIN & CO.

PASADENA
SANTA BARBARA
HOLLYWOOD

GOVERNMENT, MUNICIPAL AND CORPORATION BONDS
FOURTH FLOOR, FIRST NATIONAL BANK BUILDING TELEPHONE, MAIN 5586

Fitch Arthur J (Elsie) mgr Associated Optical Co Inc h 4243 Van Dyke av E S D
Fitch Edwd G (Vena) clk S C Green h 1723 Granada av
Fitch Geo F (Josephine) gro 1945 Adams av
Fitch Herbt R (Nellie S) photo 1243 5th r Coronado
Fitch Mary wid Edwin r 4023 Louisiana
Fitch Saml J mach U S N Supply Depot r Pt Loma
Fitch Warren W (Florence M) U S N h 4149 Utah
Fite E M S Mrs mgr Theosophical Information Bureau and Book Store r Pt Loma Homestead
Fitts Emery L auto top mkr C E Kizer r 843 4th
Fitts O Gridley h 1740 32d
Fitz Allie M cashr Postal Telegraph Cable Co r 1143 13th
Fitz Emma G r 3344 5th
Fitz Margt wid Arthur h 1143 13th
Fitzek Frank W truck driver W J Ryan h 30 25th
Fitzgerald Anna student r 26 San Miguel
Fitzgerald Asa L shoe repr 1457 University av h same
Fitzgerald Bruce r 528 14th
Fitzgerald Carl E r 3930 3d
Fitzgerald Clifford K (Florence M) atty 948 3d rm 304 h 921 Court way
Fitzgerald Dennis plumber h 4036 Front
Fitzgerald Edwin L (Oletha B) meat ctr h 3905 Center
Fitzgerald Forrest R (Viola M) editor Community Facts r 3736 Grim av
Fitzgerald Grace F Mrs C S pract 5069 Narragansett av Ocean Beach
Fitzgerald Herbt S U S M C h 1543 State
Fitzgerald Jas D painter r 4036 Front
Fitzgerald John L lab r 26 San Miguel
Fitzgerald Julia wid Edwd r 4036 Front
Fitzgerald J D r Golden West Hotel
Fitzgerald J Edwd (Kath) h 1869 Cable Ocean Beach
Fitzgerald Leo steelwkr r 4036 Front
Fitzgerald Mamie r 4036 Front
Fitzgerald Margt G wrapper Showley Bros r 26 San Miguel av
Fitzgerald Margt M wid T F h 1520 Columbia
Fitzgerald Mary T wid Thos h 26 San Miguel
Fitzgerald May r 2976 Juniper
Fitzgerald Michl r 528 14th
Fitzgerald Thos J (Isabel R) aviator h 4145 Vermont
Fitzgerald T bootblk r 522 7th
Fitzgerald Wm (Kate) h 128 Hensley
Fitzgerald Wm (Mary) fur rms 417 Market h same
Fitzgerald Wm J (Annie I) h 3930 3d
Fitzhenry Thos r 2145 Brant
Fitzhugh Frank (Susie A) h 2515 Front
Fitzhugh Helen K steno Vreeland, Everts & Co r 2515 Front
Fitzhugh Kenneth C r 2515 Front
Fitzhugh Susie r 2515 Front
Fitzmaurice Maurice J (Victoria) U S N h 4119 Louisiana
Fitzpatrick Curtis W (Mina) insp S D Cons G & E Co h 735 S Evans
Fitzpatrick Emmett L atty r 1251 9th
Fitzpatrick Harold T student r 4054 Falcon
Fitzpatrick Henry S dispatcher r 2848 National av
Fitzpatrick Jas (Sallie S) h 4076 1st
Fitzpatrick John (Ann) rancher h R D 3 Bx 645
Fitzpatrick John E clk r 1251 9th
Fitzpatrick John J (Alicia) h 1445 B
Fitzpatrick Jos (Dalia D) stockmn U S N Supply Depot h 3512 30th
Fitzpatrick Kathleen messgr Spreckels Cos r 1251 9th

SUNSET ENGRAVING COMPANY
DRAWINGS ENGRAVINGS
SAN DIEGO, CALIF.
NINTH FLOOR ELECTRIC (TINKEN) BUILDING
MAIN 1517

PHONE MAIN 2325
ROGERS CARRIAGE WORKS
ALPY & KOLBECK Proprietors
AUTOMOBILE and CARRIAGE REPAIRING
Bodies, Springs and Wheels Made to Order
635 2nd St.
San Diego, Cal.

WHITE FRONT GARAGE
Repairing, Tires, Accessories, Gas and Oil SPECIALLY EQUIPPED TOW CAR
HILLCREST, 2562-J FRED TYE, PROP. 900 UNIVERSITY AVE.

PLUMBING, HEATING, REPAIRING
REED BROS. CO. 727-733 SEVENTH STREET
SUCCESSORS TO
W. C. MERRITT CO. MAIN 852 SAN DIEGO

FITZPATRICK LILA A, Real Estate, Rentals, Loans, Insurance, 1127 6th, Tel 649-53, h 4054 Falcon (See left bottom lines)
Fitzpatrick Luella Mrs h 2848 National av
Fitzpatrick Margt L wid H G r 3115 Grim av
Fitzpatrick Mary E h 1251 9th
Fitzpatrick Ray F (Bernice M) clk Santa Fe Ry Co h 3345 33d
Fitzpatrick Robt E (Carrie) motrmn h 115 22d
Fitzpatrick Rose D tchr r John Fitzpatrick
Fitzpatrick Virgin r John Fitzpatrick
Fitzpatrick Wm M (Stella E) clk h 3720 30th
Fitzsimmons Kenneth M truck driver Mission Hills Service Station r 120 W Washington
FitzSimons Sadie E wid P W r 120 W Washington
Fitzwilliam Bernard H (Emma) slsmn h 2341 Irving av
Fitzwilliam Elmer L r 2341 Irving av
Fitzwilliams Roy gard U S Quarantine Station r same
Fivecoat Chas N (Mamie) motrmn S D Elec Ry Co h 3157 Logan av
Fivecoat Saml hlpr Bishop & Co r 3157 Logan av
Fjerestad Jens (Marie G) h 1847 Spalding pl
Flagg Bertrand N slsmn r 3338 Herman av
Flagg Chas H carp h 3338 Herman av
Flagg Chas H jr mech R T Dawson Co r 3338 Herman av
Flagg Durlin J (Avis G) estimator Southern Electrical Co h 3132 Herman
Flagg Geo K slsmn Boston Store r 736 26th
Flagg Geo L (Laura K) atty 121 Bway rm 542, h 736 26th
Flagg Jennie A h 2561 F
Flagg Kenneth B mech r 3338 Herman av
Flagg May florist 1041 6th r 3760 Daly
Flagg M R Mrs r Maryland Hotel
Flagg Velma A Mrs milliner P A Benson r 3357 Mission dr
Flaherty Frank clk Hotel Botsford
Flaherty Robt L (Frances A) saw filer Benson Lmbr Co h 3039 Palm
Flammoni Jos (Camilla) fishermn h 2115 Kettner blvd
Flanagan August (Mazie) h 856 21st
Flanagan Danl (Alice) h 3552 Ray
Flanagan Danl S (Grace C) elev opr Sefton Bldg h 2098 Jefferson
Flanders Elizabeth A Mrs r 3914 3d
Flanigan Mary E baths 1017 1st rm 417 r 1545 2d
Flanigan Pearl wid C P prop Wilsonia Hotel h 1545 2d
Flannery Ruth L asst Cherington & Gardner r 2580 C
Flannigan Royden S with Marston Co r 3777 Van Dyke av E S D
Flannigan Thos E jr (Genevieve) clk S D & A Ry Co h 2830 Dwight
Flat Iron Apartments O P Maxfield prop 940 S 26th
Flatland Martin (Eva B) elect contr 6th nw cor K r 3969 4th
Flaugh Rudy (Malinda M) h 4110 Texas
Flavin Anna r 835 6th
Flavin Mary h 835 6th
Flavin Wm G r 1534 Front
Fleak Helen r 1439 9th
Fleak Sadie A wid R F h 1439 9th
Fleener Clyde C (Melda) slsmn Johnson Cigar Co h 1125 C
Fleenor Edgar L (Leona) driver Hage's Sanitary Ice Cream Co h 621 S Evans
Fleet Ernest C (Elizabeth C) real est 707 E h 3402 Albatross
Fleet Esther N clk La Jolla Pharmacy r 7678 Girard av La Jolla
Fleet Geo (Emily) gard h 7678 Girard av La Jolla
Fleet Geo D clk La Jolla Pharmacy r 7678 Girard av La Jolla
Fleet Gertrude L r 3402 Albatross
Fleet John W carp r 7678 Girard av La Jolla
Fleet S canvasser S D Union and Tribune r 1116 C

West Coast
LIFE
INSURANCE
COMPANY
PERFECT
PROTECTION
POLICIES
LIFE
HEALTH
ACCIDENT
A SERVICE
THAT
ENDURES
E. CROWE
DIST. MANAGER
338 Spreckels Bldg.
San Diego
PHONE 649-52

PHILIP
MAYER
CO.
848 7th St.
Phone, Main 1853
AGENTS FOR
Baker Iron Works
Fairbanks, Morse
and Co.
Wagner Electric
Co.
Electrical Supplies
Motor Repairing
ELEVATOR and
ELECTRICAL
CONTRACTORS

PERCY H. GOODWIN CO.
GENERAL INSURANCE AND BONDS • REAL ESTATE, RENTALS AND MORTGAGES
1202 FOURTH STREET TELS., 668-97 668-98

PHONES:
OFFICE, MAIN 17
RES., HILLCREST 2295-J

For Bargains in City and Country
REAL ESTATE
Also Imperial Valley Land
Exchanges a Specialty

YOU WANT TO SEE THE ONLY
FRANK E. JONES
1015 7TH ST.

ROWE MOTOR SHOP

The House of Service

Washing
Greasing
Gas and Oils
Accessories
Vulcanizing
Gill Batteries
Battery Repairing
General Repairing

Eighth and C

PHONE
644-73

Fleet Winifred E telep opr P T & T Co La Jolla r 7678 Girard av La Jolla
Fleetwood Jas (Emma) h 2812 Webster av
Fleetwood Louis C swimming instr Silver Spray Plunge r 5116 Narragansett av Ocean Beach
Fleetwood Margt J r 2812 Webster av
Flegal Cloud C oiler Benson Lmbr Co r 2168 Irving av
Flegal Forrest G (Lillie E) mech Spreckels Savage Tire Co h 2168 Irving
Flegal Harold L (Rhena J) h 3903 Portola pl
Fleisch Dewey H dept mgr Spreckels Savage Tire Co r 2131 Albatross
Fleischmann Co of Cal H H Eaton agt yeast mfrs 418 18th
Fleischner Archie B mgr Hotel Chelsea r same
Fleisher Paul J (Angelina) watchmn S D Cons G & E Co h 4659 Gardena
Fleisher Robt C (Helen) slsmn Thomas Furniture Co h 2446 Market
Fleishman Bros Robt Fleishman mgr loans 628 5th
Fleishman Reuben (Sadie) slsmn h 2425 K
Fleishman Robt mgr Fleishman Bros h 2425 K
Fleiss Saul (Annie) motormn S D Elec Ry Co h 4815 Utah
Fleming Alex r 4660 North av
Fleming Allan W (Cath M) slsmn J F McKnight h 1351 29th
Fleming Aug H h 2514 N
Fleming Bernice L r 2815 28th
Fleming Cephas (Cath) lab Rockwell Air Int Depot h 4665 Oregon
Fleming Clarence A r 2514 N
Fleming Douglas B (Julia W) h 3685 3d
Fleming Edwd P (Margt L) pharm Eagle Drug Co Inc h 3075 El Cajon
Fleming Everett G cond S D Elec Ry Co r 1145 20th
Fleming Frank hsmn Ford Hotel r 1135 3d
Flemin Geo lab S D Cons G & E Co r 2514 N
Fleming Guy L guardian Torrey Pines Park
Fleming Isabel deaconess First M E Church r 1612 9th
Fleming Jesse W (Blanche D) (Greene & Fleming) h 2815 28th
Fleming John r 4340 Campus av
Fleming Maude r 4660 North av
FLEMING MELVILLE H (Anna H) Attorney at Law, 1002 First Natl Bank Bldg, 1007 5th, Tel Main 94, h 2250 B, Tel Main 155
Fleming Meta B clk G W Cramer r 2514 N
Fleming Nettie r 2185 Woolman av
Fleming Roy L (Fairy B) steam ftr W C Merritt Co h 2910 B
Fleming Sidney E lab r 1931 Market
Fleming Theo M (Dora E) h 4406 Alabama
Fleming Thos A asst supt City Purchasing Dept h 4230 Ibis
Fleming Thos W h 3076 Juniper
Fleming Thos L cond S D Elec Ry Co r 1841 Adams av
Flemmer Gordon O S (Evelyn) keeper Zoological Gardens h 3900 St James pl
Flenner Abraham (Annie) carp County Hosp h 1645 Granada av
Flenner Harry A (Geneva) photo W E Averrett h 3559 33d
Flenner Klonnie bkpr r 1645 Granada av
Fleshman Wm A (Eva J) gard h 4558 37th
Fletcher Ada Mrs h 1129 14th
Fletcher Albt student r 4433 43d
Fletcher Annex fur rms 924 8th
Fletcher Building 924 8th
Fletcher Chas G student r 810 Ash
Fletcher Chas K h 1453 8th
Fletcher Chas W (Tennie T) h 1945 Meade av
Fletcher Cora B r 1453 8th
Fletcher Ed (Mary C B) (Ed Fletcher Co) h 810 Ash
Fletcher Ed jr slsmn Ed Fletcher Co r 810 Ash

MALTED CRACKED WHEAT BREAD

Southern California Baking Co.
125-171 FOURTEENTH ST.
Phones, 659-09 Factory 655-25

LOS ANGELES
SAN FRANCISCO

WM. R. STAATS CO.
—ESTABLISHED 1887—

PASADENA
SAN DIEGO

GOVERNMENT, MUNICIPAL AND CORPORATION BONDS
410 UNION BUILDING TEL. 642-09

FLETCHER ED CO (Ed Fletcher) Real Estate and Insurance, 920 8th, Tel Main 167
Fletcher Geo (Gertrude) gard Mission Cliff Gardens h 4574 35th
Fletcher Henry r Golden West Hotel
Fletcher Henry lab h 4433 43d
Fletcher Homer C (Grace M) cable splicer h 2127 Adams av
Fletcher Irene student r 4574 35th
Fletcher Jas B (Rose) cementwkr h 4177 Alabama
Fletcher Jas F (Sarah) h 1231 Union
Fletcher Jas W r 1231 Union
Fletcher Laura Mrs h 2804 Webster av
Fletcher Lawrence S student r 810 Ash
Fletcher Mary E priv sec Ed Fletcher h 1453 8th
Fletcher Oliver C (Dora) garagemn C S Hardy h 1267 Johnson av
Fletcher Oliver P (Belle J) phys 3745 3d h same
Fletcher Robt R (Mildred) blksmth S D Elec Ry Co h 1857 Cable, O B
Flickinger Harry A slsmn Mt San Miguel Water Co r National City
Flickinger Shirley r 1371 7th
Flink Cora cafeteria wkr Y W C A Cafeteria r 3050a National av
Flinn Bertha E telep opr P T & T Co r 515 Dewey
Flinn Edwd C (Bertha C) bottler S D Bottling Wks h 515 Dewey
Flinn Geo W (Martha) mach Marine Engine Wks h rear 2453 I
Flinn Harry W steel wkr r 515 Dewey
Flinn Jos hlpr U S Grant Hotel r Golden West Hotel
Flinn Julia tchr Jefferson Sch r 4021 Cabrillo E S D
Flinn Ruby steno Hamiltons r 3848 Copeland av E S D
Flinn Walter E warehsmn S O Co r 515 Dewey
Flint Geo N (Emily) bkpr C S Hardy r 2640 Boston av
Flint Helena h 1522 College La Jolla
Flint Herbt D (Phoebe C) stage mgr Pantages Theatre h 109 17th
Flint Hobart C (Wilhelmina) h 4627 42d
Flint John N (Mary K) h 2640 Boston av
Flint Lucy h 3655 Columbia
Flint Mary Mrs h 664 12th
Flint Mary K tailor J F Rumball r National City
Flint Myron C (Jessie K) mgr International Sales Co h 117 W Walnut
Flint Phillip (Marguerite) Lieut U S N r 718 Ash
Flinton Wm J r 4247 St James pl
Flisher Bryon (Ada) firemn Ocean Beach Fire Sta r 4925 Del Mar av O B
Flisher Carl S barber W E Benbough r 4925 Del Mar av Ocean Beach
Floating Society of Christian Endeavor of San Diego O C Davis supt 552 Atlantic
Flood Allah O clk City Purchasing Dept h 2017 1st
FLOOD CHAS E (Kathryn M) Pres Flood Motors Co, h 1147 Edgemont
Flood C Kenneth adv dept S D Union and Tribune r 1147 Edgemont
FLOOD EDMUND L (Josephine H) V-Pres and Mgr Flood Motors Co, h 3066 Ivy
Flood Eolah M milliner r 2017 1st
Flood Jas (Mary) h 137 Fir
Flood May with Marston Co r 2017 15th
FLOOD MOTORS CO, C E Flood Pres, E L Flood V-Pres and Mgr, Distributors of United Trucks, Sales, Service, Parts and Used Trucks, 1508 E ne cor 15th, Tel Main 776 (See right side lines and page 9)
Floore Geo A (Florence) h 1220 2d
Flor Alfd C (Nellie) clk P O r Lakeside
FLORAL PARK NURSERY, Geo F Otto & Son Props, 3572 Logan av, Tel Main 7086 (See left bottom lines)
Florence Anna M wid H J h 4741 37th
Florence Jas W motor mech Rockwell Air Int Depot r Coronado
Florence J Clinton (Esther A) slsmn Walk-Over Boot Shop h 3930 Idaho

SUPER SERVICE IN ALL LINES OF INSURANCE
Chamberlin Insurance Agency
Suite 301
Southern Title Bldg.
Phone Main
2505

MAIN 939
WHITE'S
WALL PAPER AND PAINT STORE
727 E STREET

RELIABLE SERVICE
AT
REASONABLE PRICES
REPAIRING BY EXPERTS
FRED A. HEILBRON
PLUMBING AND HEATING
1446 5TH ST
TEL. 632-53

PHONE 641-11 **H. A. CAMERON CO.** UNION BLDG.
THE OFFICE OF EFFICIENCY
EVERY KIND **INSURANCE** BETTER SERVICE

SOUTHERN SCHOOL OF SECRETARIES
"Better Business Training of Office and Clerical Assistants
Bookkeepers
Stenographers
Secretaries
Comptometer Operators
TEL. MAIN 2790
Ethel Hardy Robertson, Supt.

Florence Mytrle L steno Chamber of Commerce r 4741 37th
Florence Pearl L sec W O Poor r 4741 37th
Florence School University av nw cor 1st
Florentin Louis A (Jane A) mgr New Method Wet Wash Lndy h 2807 28th
Flores Antonio (Rosalia) lab h 1758 Main
Flores Carlos (Flora) barber Wm Gonzalez r 1451 F
Flores Eligio (Mary) lab h 1601 Logan av
Flores Estanlaus (Lupe) lab r 855 2d
Flores Francisco (Aurora) lab S D Elec Ry Co h 2169 Kettner blvd
Flores Incarnation (Lucy) lab h Whitman bet Riley and Gaines
Flores Inez r 173 15th
Flores Jessie student r 1601 Logan av
Flores John lab r 1601 Logan av
Flores Jose (Isabel) tankmn C S Hardy h 4959 Euclid av
Flores Jose L (Isabel L) lab S D Cons G & E Co h 173 15th
Flores Luis eng wiper S D & A Ry r 1762 Newton av
Flores Magdalin lndywkr Sanitary Lndy Co r 642 17th
Flores Manuel blksmth S D Elec Ry Co r 1762 Newton av
Flores Manuel lab r 173 15th
Flores M lab S D Elec Ry Co r 333 15th
Flores P G supt Formento's Detectives and Bureau of Investigation r 846 5th
Flores Rafael lab S D Elec Ry Co r 1740 Main
Flores Spimenia Mrs r 1752 National av
Flores Vincent (Maria) lab h 2943 Whitman
Flores Ysabel Mrs rest 515 5th r same
Florette Apartments 134 W Hawthorn
Florez Nicholes lab City Operating Dept r 536 4th
Florian Richd R h 2705 Columbia
Floro S r 562 4th
Flower Geo (Soledad) cement wkr h 2051 National av
Flower Geo D r 2051 National av
Flower Laura D h 528 Anderson pl
FLOWER SHOP THE, Alice M Rainford Prop, Cut Flowers, Floral Designs and Decorations, 1115 4th, Tel Main 297 (See classified Florists)
Flowers Albt E (Lydia) publisher 121 Bway rm 656, h 4095 1st
Flowers Gladys D r 4095 1st
Flowers Nettie E wid G W r 1964 5th
Floyd Fannie h 3040 Greeley av
Floyd Fred C prs fdr Arts & Crafts Press r 846 11th
Floyd Jas M cement wkr r 3312 K
Floyd Jewell C (Frances L) real est w s Cass 2 n of Garnet Pacific Beach h2204 Diamond same
Floyd John F (Gladys E) h 3068 J
Floyd John L driver Globe Grain & Milling Co r Coronado
Floyd Margt J Mrs h 846 11th
Floyd Richard A eng S D Elec Ry Co h 846 11th
Floyd Robt W (Lillie M) gro 1506 1st h same
Fludder John R r Golden West Hotel
Flurry J C h 1440 6th
Fly Eva A wid Dr E M r 1536 Dale
Fly Irella A student r 4227 Arguello
Fly Nellie J r 4227 Arguello
FLY ROBERT J, MD, Physician and Surgeon, 324-328 Granger Bldg, 964 5th, Tel Main 203, h 4227 Arguello, Tel Hillcrest 3478
Fly Robt J jr student r 4227 Arguello
Flynn Agnes M wid W J h 2614 Bway
Flynn Chas D (Almira B) insp County Horticultural Comn r National City
Flynn Edwd M (Mamie L) h 1615 3d

More Value for Less Money **WHITING-MEAD COMMERCIAL CO.** OF SAN DIEGO
Lumber, Plumbing Material, Paints, Pipe, Hardware, Roofing Paper, Electric Goods, Wall Board, Sash and Doors, Wrecking Department
Office and Warehouse, First N. E. Cor. G PHONE, MAIN 709 Wrecking and Lumber Yards 14th S. W. Cor. K, Phone 652-40
East San Diego Branch, 3923 University: Telephone, Hillcrest 3195-W

WOOD AND COAL - POULTRY SUPPLIES
FRED C. SILVERTHORN & SONS
844 MARKET STREET TELEPHONE, MAIN 1059

Flynn Hannah telep opr Holzwassers r 710 Beech
Flynn Hugh (Mina A) h 1551 5th
Flynn Jas J carp Rockwell Air Int Depot r Coronado
Flynn Martha S Mrs slswmn W J Shaw & Co r 2068 Front
Flynn Michl r County Hospital
Flynn Wm (Mary) mach h 4151 Udal Loma Alta
Flynn Wm F clk Brooklyn Pharmacy r 2614 Bway
Fochel Jas pressmn City Printing Co r 3645 6th
Fockers Max L printer Tribune Co r 1135 3d
Foelschow Geo W (Frankie) asst meat and dairy insp City Board of Health and prop Blue Cross Veterinary Hospital h 3610 Evergreen Loma Portal
Foerster Chas J (Marguerite A) (Foerster Drug Co h 236 W Robinson
FOERSTER DRUG CO (Chas J Foerster) Prescription Pharmacists, 771 5th cor F Tel Main 757
Foerster Florence I r 1850 Sunset blvd
Foerster Jacob L (Hettie M) aud Cal-Wood Mfg Co h 1850 Sunset blvd
Fogarty Arthur D (Stella) insp h 547 25th
Fogarty Edwd J (Alice F) motrmn S D Elec Ry Co h 2122 Everett av
Fogarty Ellen wid Patk h 3029 Market
Fogel Albt clk Leo Greenbaum r 1016 6th
Fogelstrom Augusta wid C P h 210 Juniper
Fogelstrom Minnie slswmn Ballard & Brockett r 210 Juniper
Fogerty Fredk J (Anna C) auto serv sta 2045 Irving av h 2055 same
Fogg Eli r 924 8th
Fogle John R (Stella) marble str Southwest Onyx & Marble Co h 282 35th
Fohey Frank M (Louise) eng h 811 13th
Folbik Lloyd S (Louise) r 127 W Date
Folcke Helene wid Wm h 4019 Florida
Folcke Walter A (Folcke & Campbell) r 4019 Florida
Folcke Wm R (Laura J) pipeftr S D Cons G & E Co h 2231 Adams av
Folcke & Campbell (W A Folcke R B Campbell) garage 1230 State
Folda Arline E millnr Ballard & Brockett Co r 950 Cedar
Folda Elva J millnr Ballard & Brockett Co r 950 Cedar
Folda Lorence R lab r 950 Cedar
Folda Manor Apartments 950 Cedar
Folda Mary wid Rainold h 950 Cedar
Foley Alice Mrs fur rms 844½ 7th h same
Foley Benj T carp h 1424 Essex
Foley Declan E Rev pastor Sacred Heart Chapel (Catholic) h 4925 Del Mar av Ocean Beach
Foley Richd r St Joseph's Hosp
Foley Sophie Mrs cashr r 1570 4th
Folger Alice E steno r 4639 Terrace dr
Folger Arthur W student r 4639 Terrace dr
Folger Harriett M r 4639 Terrace dr
Folger Lloyd H slsmn S D Straus & Co r 4639 Terrace dr
Folger Wm P (Anna J) h 4639 Terrace dr
Folk Oscar E (Joan) h 3004 Madison av
Folkers F C r 244 Grape
Follansbee Phyllis M (Triangle Transfer & Storage Co) r 2561 B
Follansby Chas H (Jennie C) h 3743 1st
Follett Frank F cigarmkr A Sensenbrenner Sons r 1535 4th
Follett Sarah wid Frank h 3146 F
Follette Delta K wid H W h 1609 W Lewis
Follette Jassamine C wid H A h 7676 La Jolla blvd La Jolla
Follette Rosalind r 7676 La Jolla blvd La Jolla
Folliard Frances L steno S D & A Ry r National City
Folliard Lucille student Kelsey-Jenney Coml Coll r National City
Folsom Harry M (Mayme A) mgr Brunswig Drug Co r 4316 Sierra Vista

WM. F.
HARRIS AUTO PAINT SHOP
TRUCK LETTERING
18th and K
TEL. 612-45

C. J. HENDRY CO. Ship Chandlers and Naval Stores
FISHERMEN'S SUPPLIES
C ST., N. E. COR. INDIA TEL. 636-52

WASHING MACHINES
SEWING MACHINES
VACUUM CLEANERS
HEATING APPLIANCES
PORTABLE LAMPS
955 SIXTH STREET

Hartwell ELECTRIC COMPANY

ELECTRICAL CONTRACTORS
LIGHTING FIXTURES
MOTORS, MOTOR REPAIRING
MAZDA LAMPS
TELEPHONE, MAIN 318

Johnson-Saum Company
FUNERAL DIRECTORS
✠
LADY ASSISTANT
✠
N. W. Cor. Fourth & Ash
✠
TEL. 668-39

WHITSITT'S MILLINERY SUPPLY
—
WHOLESALE AND RETAIL
—
632-634 C Street
TEL. 631-02

Folsom Mabel R Mrs h 1923 Puterbaugh
Folsom Marion A Mrs h 4036 Richmond
Folsom Marion F tchr Grant Sch r 4316 Sierra Vista
Folstad Anton tailor h 4529 45th
Folstad Mary Mrs h 1456 9th
Folstad N Mildred r 1456 9th
Foltz Chas O (Nora) slsmn h 4527 Campus av
Fonasec Rodrigo lab S D Cons G & E Co r National City
Fonda Hortense L florist 7884 Girard av La Jolla h same
Fong Geo mgr The China Toggery r 1136 8th
Fong Sin Quon cook Mitchells Cafeteria r 321 10th
Fonner W C r 563 22d
Fonseca Catalina maid 3406 29th
FONTAINE ELMER W (Sophy B) Branch Mgr American Multigraph Sales Co and Mgr Multigraph Letter and Printing Service, h 4073 Manzanita, E S D
Fontanel Louis (Carmelita) mgr Lyceum Theatre h 4243 Jackdaw
Foo Gertrude r 321 10th
Foo Jair h 321 10th
Foor Leroy (Evelyn) U S N h 1445 Front
Foot Amos W (Lucile) h 3827 Louisiana
Foote Arthur H orderly Vauclain Home
Foote Clark M (Fannie C) pharm h 2976 National av
Foote Clark M jr (Grace L) cashr Armour & Co r 2976 National av
Foote Geo F (Jeanette) h College ne cor Magnolia pl La Jolla
Foote Gerald (Bertha) carp M Trepte & Son h 637 20th
FOOTE HENRY W (Ella) bkpr Spreckels Bros Commercial Co and Insurance, 724 Bway, Tel Main 628, h 3775 Utah
Foote Wilbur C teller Bank of Italy r 4236 Central av E S D
Foote Leonore wid J W h 1661 6th
Foote Wm C clk Santa Fe Ry r 414 G
Foote Wm F (Willie D) adj Singer Sewing Mach Co h 2448 Market
Footis Geo pdlr r 523 15th
Forand Jos F (Grace A) U S N h 4261 Maryland
Forbes Burton L (Effie V) real est 858 7th h 2153 National av
Forbes C C axemn S D Cons G & E Co r Pala
Forbes Douglas T (Hettie L) carp h 2952 Woolman av
Forbes Edmond C (Bertha C) garagemn C S Hardy h 4206 Florida
Forbes Edwd F (Nettie) City License Insp and Police Sergt h 1934 Harrison av
Forbes Edwd R (Mamie S) real est h 3604 28th
Forbes Geo D (Emily J) mech Bowen & Ettelson r La Mesa
Forbes Harry W (Lena) brakemn h 2853 Crosby
Forbes John C mech Bowen & Ettelson r La Mesa
Forbes Jos M student r 2952 Woolman av
Forbes LeRoy K (Vera) (Burger Cleaning & Dyeing Co) h 4301 Hermosa way
Forbes Mary E r 3004 Laurel
FORBES THOS G (Ethyl F) Insurance and Loans, Agent Queen Insurance Co, 101 Watts Bldg, 520 E, h 3004 Laurel
Forbush Louise C wid C E dressmkr 830 12th r same
Ford Alice G sec Community Welfare Council r 3367 Granada av
Ford Anna telep opr P T & T Co r 4030 Scott av E S D
Ford Annie cook 2524 2d
Ford Annie G Mrs h 3367 Granada av
Ford Arthur L (Mary) lab City Operating Dept h 430 25th
FORD AUTOMOBILE AND TRUCKS (R T Dawson Co) R T Dawson Pres and Mgr, Authorized Agents, 427-447 W Bway, Tel Main 1606
Ford Calvin C (Sarah E) lab City Operating Dept h 3411 Martin av

BEACON HILL NURSERY
Shade Trees, Shrubbery, Fruit Trees, Bedding Plants, Roses, Seeds, Soils, Fertilizers, Ferns, Hanging Baskets
1901 Broadway - 633 68th, Encanto - 16th cor. Highland Ave. National City. Phone, Main 1124

Frank A. Salmons 1036 Fourth Street GRANT HOTEL BLDG. Phone Main 244 *Writes All Forms of* **Insurance**
Insurance and Bonds

FORD CARS, Powell Motor Co Authorized Ford Dealers, 1st and C, Tel Main 6700 (See page 12)
Ford Chas C carp h 3331 Rice Pt Loma
Ford Chas C (Ellen V) metermn S D Cons G & E Co h 3063 E
Ford Edith E lndywkr S D Steam Lndy r 430 25th
Ford Eileen Mrs nurse and asst Drs H P and W H Newman r 1564 8th
Ford Elmo K (Eileen) pharm Heider's Pharmacy h 1564 8th
Ford Eugenia H Mrs steno Western States Finance Corp r 2449 L
Ford Geo A (Agnes) agt Coast Truck Line h 1728 Cypress av
Ford Geo G r 5058 Narragansett av Ocean Beach
Ford Geo R (Annie) meat ctr C S Hardy h 4777 Morena blvd
Ford Harry B (Margt) auto opr Smith Taxicab Co h 4035 Normal
Ford Hester clk Holzwassers r 4196 Chamoune av E S D
Ford Horatio S (Lois E) U S N h 3819 Louisiana
Ford Hotel 1135 3d
Ford H Floyd (Viola E) mgr Superior Furniture Co h 1154 12th
Ford Jack r 1053 2d
Ford Jack E (Olga) auto opr Natl Iron Wks h 4780 42d
Ford Jas L (Delia) h 4450 Campus av
Ford Jas S (Clara) tmstr h 212 35th
Ford Jas T plumber Erling Rohde r 4450 Campus av
Ford Jerome C (Minnie I) h 1840 Lyndon rd
Ford Jessie A h 2152 Pine
Ford Kenneth student r 4035 Normal
Ford Laura H sec John W Snyder r 538 Hawthorn
Ford Laura R wid J C r 4630 Alabama
Ford Leslie W (Eugenia A) decorator h 2449 L
Ford Mabel nurse r 2152 Pine
Ford Mary I r 2138 Everett av
Ford Myrtle M student r 4630 Alabama
Ford Pauline Mrs h 1776 Cable Ocean Beach
Ford Saml G (Minnie) h 5058 Narragansett av Ocean Beach
Ford Shop The (Roger Kenison) auto repr 1160 1st
Ford Walter N (Inez) h 563 22d
Ford Wm B (Clara B) slsmn Goodyear Tire & Rubber Co h 3955 Falcon
Ford Wm I (Mabel R) clk Frank La Zelle h 3476 Bway
Ford Wm J (Frances) h 737 17th
Ford Wm J jr firemn City Fire Dept r 352 21st
FORDSON TRACTORS, Powell Motor Co Authorized Fordson Dealers, 1st and C, Tel Main 6700 (See page 12)
FOREMAN & CLARK, Phil Harris Mgr, Men's Clothiers and Hatters, 515 Bway, Tel 66208
Forester Amelia K Mrs rec sec Woman's Welfare Commission r 320 W Washington
FORESTER JOHN F (Amelia K) Resident Agent Pacific Mutual Life Ins Co, 401 U S Natl Bank Bldg, 2d and Bway, Tels Main 3184 and 614-84 h 320 W Washington, Tel Hillcrest 2620
Foret Camille bkpr Holzwassers r Coronado
Forgy R Judd (Julia A) h 3931 Illinois
Forkey Julius L (Lissie L) h 1018 Essex
Forkey Max L painter r 1135 3d
Forman Mariette A wid Wm h 4054 Center
FORMENTO EUNICE D, Sec-Treas Formento's Detectives & Bureau of Investigation, r 442 21st
FORMENTO FRANK R (Roma D) (Formento's Detectives & Bureau of Investigation) h 442 21st
FORMENTO R D, Asst Mgr Formento's Detectives & Bureau of Investigation, r 442 21st
FORMENTO'S DETECTIVES & BUREAU OF INVESTIGATION (F R Formento) 846 5th, Tel 641-85 (See left side lines and page 35)

WM. KONRAD HARDWARE CO.
BUILDERS' HARDWARE
GLASS
PAINTS
ROOFING
HAY & GRAIN
SEEDS
FUEL & FEED
BUILDING MATERIALS
4177 UNIVERSITY AVE.
East San Diego
HILLCREST 2584

Hotel Stowell
Los Angeles, Cal.
FIREPROOF
All rooms with Bath
$2.50 AND UP

ADDRESSING
CIRCULAR LETTERS
MAILING
TYPING
JACK MOORE
Multigrapher and Public Stenographer
NOTARY PUBLIC
PHONE 613-56
RES., HIL. 2414
416 Granger Block

THE BACH COMPANY • INSURANCE
CITY REAL ESTATE -- BONDS -- LOANS -- FARM LANDS
PHONES: MAIN 1841 MAIN 1842 614 ELECTRIC BLDG., 861 SIXTH ST.

ATLAS TRANSFER AND STORAGE
Local and Long Distance Hauling
CALL MAIN 2269
956 10th

WALL PAPER
PAINTING
DECORATING
TINTING
GRAINING
PAPER HANGING
RICHARD E. SEOL
1807 5th
Phone 641-29

Fornaca Mario (Maria) (Franco Superior Bakery) h 2827 Logan av
Forney W Russell (Helen B) clk G B Wittman h 3721 Utah
Fornia Jos A (Kath) (The Fornia Realty Co) h 1635 Fern
Fornia Realty Co (J A Fornia) real est 418 E
Forrest Chas E clk King George Hotel
FORREST CHARLES W (Gertrude) Interior Decorating and Painting, Sketches of Interiors, Wall Paper and Paper Hanging, Fresco Work, 1854 Front, h same, Tel Main 3377, (See right side lines)
Forrest C David student r 1854 Front
Forrest Frank F painter r 1854 Front
Forrest Hattie V r 320 Robinson av
Forrest Josephine lndywkr Sanitary Lndy Co r 168 National av
Forsey Robt E (Gertrude A) cabtmkr h 2121 Fern
Forshey J Matt (Pearl) (Forshey & Wagner) h 900 18th
Forshey & Wagner (J M Forshey Gus Wagner) meats 829 Bway
Forsland John A lab City Operating Dept r 461 5th
Forster Harry H (Genevieve O) receiving clk Bishop & Co h 1416 Union
Forsyth Chas E (Iza) U S N h 3132 Imperial av
Forsyth Mary E wid T H h 2551 L
Forsythe Hester wid Jos r 4071 Eagle
Fort Arlene r 2029 3d
Fort Francis J auto opr C S Hardy r 1620 F
Fort Gertrude wid Jas h 2029 3d
Ft Stockton Service Station P S Rush prop 1602 Ft Stockton dr
Fortier Arthur electr S D Cons G & E Co r 2452 Jefferson
Fortner Alice E Mrs drsmkr Annie Cattell r 535 11th
Fortner Dorothy M r 535 11th
Fortune Walter H (Mary L) h 542 22d
Forward Chas H (Zella) (Sweet, Stearns & Forward) h 3353 Goldsmith Loma Portal
Forward Elizabeth F student r 911 Sampson
Forward Fletcher C dftsmn Union Title Ins Co r 911 Sampson
Forward Frank G (Hazel L) escrow officer Union Title Ins Co h 4236 St James pl
FORWARD JAS D (Leonore H) Sec-Treas Union Title Insurance Co and Union Trust Co, h 1208 24th
Forward Jessica M Mrs music tchr 911 Sampson r same
FORWARD JOHN F (Ella F) Pres-Mgr Union Title Insurance Co, Pres Union Trust Co h 108 Ivy
FORWARD JOHN F JR (Martha) V-Pres Union Title Insurance Co, h 1888 Altamira pl
Forward Jos C clk First Natl Bank r 108 Ivy
Forward Walter (Jessica M) watchmn City Park Dept h 911 Sampson
Fosana Luiz r 2206 California
Foscum Myrtle steno h 1205 12th
Fosdick Anna wid I P h 320 30th
Fosdick Erastus H (Carrie L) slsmn E E Selmser and mgr Plosmosa, Salisbury and Pennsylvania Apts h 3690 3d
Fosdike Edmund C clk P W Gavin Co r 3819 Teak
Fosdike Henry E (Anna) h 3819 Teak
Fosnough Jas plastr h 4443 30th
Foss Carl W barber r 944 State
Foss Fred r 733 G
Foss John lab r 830 8th
Foss Minnie wid Louis h 1807 Sheridan av
Fossler Lynn S (Sadie E) solicitor V C Lowther h 3860 Pringle
Fossum Lawrence H (Pauline) agt Colliers Weekly h 245 18th
Fossum Myrtle C steno Elec Lndy Co r 1205 12th
Foster Adolph (Elessa) lab h 3245 Imperial av
Foster Albt lab r 414 G

SEE | YOUNG & CHAMBERLAIN | FOR
1126-1136 FRONT STREET
PREST-O-LITE BATTERIES, CARBURETORS, MAGNETOS, ETC.
EVER-READY WELDING SERVICE. AUTOMOTIVE ELECTRICIANS AND VULCANIZING

MILTON P. SESSIONS
GROWER AND IMPORTER
Landscape Gardener--Nurseryman
GROUNDS DESIGNED, PLANTED AND REMODELED
Office and Nursery--San Diego Ave., Cor. Mason St., Old Town Tel. Hillcrest 996-J

Foster Albt R (Margt H) dept supt S D Cons G & E Co h 2321 2d
Foster Alice B student r 4086 Goldfinch
Foster Anna M telep opr P T & T Co r 209 15th
Foster Bessie wid Wm h 312 Cedar
Foster Chas cook h 2225 29th
Foster Chas E (Alfina) janitor H L Benbough h 548 19th
Foster Clarence W (Gussie) apiarist h 4354 Mississippi
Foster Comodore D (Sadie) cigars 723 5th h 1620 F
Foster Della r 3245 Imperial av
Foster Earl D service sta opr Union Oil Co r 1272 2d
Foster Edwd B (Amy) carp h 4839 Del Monte av Ocean Beach
Foster Eugene E (Alice) h 3337 Adams av
Foster Everett (Frances) printer h 2860 Lincoln av
Foster Foley A (Anna M) h 1820 Kearney av
Foster Frank lab r 3245 Imperial av
Foster Frank (Maymel) slsmn Sperry Flour Co h 2242 Adams av
Foster Frank B Rev (Ida F) pastor United Presbyterian Church h 934 24th
Foster Frank J (Sarah) slsmn h 3302 Logan av
Foster Fred h 3504 California
Foster Fred B (Bessie E) plumber 4721 Kansas
Foster Fredk P (Ruth) U S N h 731 18th
Foster Geo G (Rene) baker h 2419 Howard av
Foster Harriet A r 230 Grape
Foster Harry carp h 1625 Atlantic
Foster Harry D)Katherine) reed wkr Dryden & Von Briesen h 1244 17th
Foster Hattie A r 1411 Pennsylvania av
Foster Hettie T wid A J drsmkr 941 11th r same
FOSTER JOSEPH, Chairman County Board of Supervisors r Foster
Foster Julia r 920 C
Foster Julia h 2972 Woolman av
Foster J P Mrs r San Diego Hotel
Foster Loris M clk Spreckels Savage Tire Co r 3427 30th
Foster Maebelle S cashr Motor Hdw & Equip Co r 1711 Dale
Foster Martha C student r 202 Lewis
Foster Mary B h 1411 Pennsylvania av
Foster May M Mrs bkpr Hage's Sanitary Ice Cream Co r 2242 Adams av
Foster Oliver K (Vera) washer Spreckels Savage Tire Co r 2038 Kearney
Foster Robt h 2100 1st
Foster Robt M student r 4569 Cleveland av
FOSTER R de LECAIRE (B Gordon) Diseases of the Eye, Nose and Throat Exclusively, 905-908 Watts Bldg, 520 E, Office Hours 10 to 12 A M, 2 to 5 P M, Tel Main 144, h La Playa, Pt Loma, Tel Pt Loma 98
Foster Sadie Mrs apts 1620 F
Foster Thos B (Rhoda W) carp h 209 15th
Foster Thos E (Minnie) floor contr 1272 2d h same
Foster Warren A (Emma) h 1736 Park av
Foster Wm janitor P M Dairy Co r 469 7th
Foster Wm H clk S D & A Ry r 1432 1st
Foth Amanda E wid Henry h 245 27th
Foth Arthur H reprmn P T & T Co r 245 27th
Foth Esther A A r 245 27th
Fotland Minnie bkpr Chamberlin Ins Agency r 1205 12th
Foty Titus (Hannah) barber 3981 Goldfinch r same
Fought Geo W (Elizabeth) clk F W Grau h 3148 K
Foukes Jos P (Grace L) U S N h 4315 Maryland
Foulcher Mary Mrs h 1534 Front
Foulke Benj E auto opr Cudahy Pkg Co r 4965 Coronado av Ocean Beach
Fountain Bess L Mrs tchr r 2646 A
Fountain David lab r 730 6th

THE
Mission Hills School of Music
E. ALICE HOLMAN
Director
Downtowo Office
Thearle's Studios
Tel. Main 22 and 628-07
Expert Teachers in All Branches
Music, Art
Dancing, Drama
Language
STUDIOS AT
Res., 131 W. Washington
3736 28th Street
4651 Oregon
CORONADO and OCEAN BEACH

Equipment Sales Co.
Radio Supplies
Theatre Equipment
Electric Signs
PHONE
641-79
402 B Street

DON M. STEWART
INSURANCE—BONDS—REAL ESTATE
950 Seventh Street Phone, Main 1515

The William Kettner Co. GENERAL INSURANCE
Tel., Main 2183 334-335 SPRECKELS BUILDING

E. J. DAILEY
ROOFING CONTRACTOR
WAREHOUSE
649 K ST
SAN DIEGO
TEL. MAIN 5270
RESIDENCE
TEL. HC. 524W

GENERAL SPEEDOMETER CO.
J. T. ZOOK, MGR.
AUTHORIZED
Johns-Manville
Service Station
A C
Warner
Stewart
Waltham
Van Sicklen
INSTANT SERVICE
1120 UNION
TEL. 61143

Fouquet Victor ((Stella) lab City Operating Dept h 2101 Julian av
Fouquette Fredk (Delia) lab h 1251 Union
FOUR LEAF CLOVER INN (Mrs. Josephine Powell Stegkemper) We Cater to Business Men's Meetings, Dinner Parties, Lunches and All Occasions in Need of Special Service, We Serve from 7 A M to 8 P M Daily, 1401 University av, Tel Hillcrest 198-J
Fourcad Maybelle lndywkr r 3943 Valle av
Fournier Rose Mrs h 2827 Chestnut
Fousek Karl (Gertrude) tamales 728 1st h same
Foushee Clarence L (Isadore) U S N h 2973 Imperial av
Foushee Ina telep opr P T & T Co h 1225 Pennsylvania av
Foushee Lucius B (Elma) h 1225 Pennsylvania av
Foushee Schlesinger A auto mech r 2973 Imperial av
Foutz Grace cashr Streicher's Shoes r 3328 Meade av
Fowler Adeline M wid E B fur rms 230 Date h same
Fowler Anne W steno Bank of Italy r 3147 Kalmia
Fowler Donald (Irene) mech r 4756 Terrace dr
Fowler Edwd A (Libbie J) carp h 1731 W Washington
Fowler Emmett W (Sara) foremn Westgate Sea Products Co h 3797 Kettner blvd
Fowler Fanny F tchr Lincoln Sch r 230 Date
Fowler F D mach hlpr S D & A Ry r 4756 Terrace dr
Fowler Jas S (Mary L) supt Sou Calif Marble & Dev Co h 5139 Benton pl
Fowler Mamie E Mrs matron h 5065 Brighton av Ocean Beach
Fowler Mary E Mrs asst Dr G W Compton r 1244 28th
FOWLER MORTON B (Antoinette) Sec-Treas San Diego Consolidated Gas & Electric Co, h 1751 University av
Fowler Nanna B r 3147 Kalmia
Fowler Robt P janitor S D Cons G & E Co r 639 E
Fowler Virgil L (Thelma M) U S N h 1424 Brookes av
Fowles Raymond H clk Western Metal Supply Co r 2311 30th
Fox Alice B r 4662 Maryland
Fox Angie L r 1572 9th
Fox Antone r Golden West Hotel
Fox Aug J (Hattie) cigars 307 E h 3930 Utah
Fox Austin S r 1334 1st
Fox Blanche B Mrs h 4662 Maryland
Fox Byron C h 310 Elm
Fox B C slsmn Maryland Garage r Coronado
Fox Chas F (Martha A) slsmn Auto Gear & Supply Co h 4054 Illinois
Fox Chas M (Cora M) phys 861 6th rm 400 h 3240 Curlew
Fox Clarabelle tchr r 1572 9th
Fox Dorothea B student r 4662 Maryland
Fox D R Capt (Hazel) U S M C h 3931 California
Fox Elizabeth L student r 1572 9th
Fox Frank S r 1572 9th
Fox Fred W horticulturist r 2408 Commonwealth av
Fox Fred W (Lillian) h 2475 K
Fox Gilbert L (Hattie B) carp h 1572 9th
Fox Helen M r 1572 9th
Fox-Heller Building 855 5th
Fox Herbt E millmn r 2217 Irving av
FOX JACOB, Importer and Manufacturer of Human Hair Goods, Specialist in Artistic Toupees, Wigs and Transformation, 1310 5th r 1016 6th
Fox John janitor S D Cons G & E Co r 1946 Bancroft
Fox John plastr r 1010 8th
Fox John C insp Poultry Producers of S D r 3041 Imperial av
FOX JOHN L (Grace B) Sec San Diego Chamber of Commerce h 3142 Dale
Fox John V (Mary C) painting contr 1946 Bancroft h same
Fox Jonathan H clk Lion Clothing Co r 1004 24th

LUNDY'S HOME OF FLOWERS...
Member Florists Telegraph Delivery
Floral Designs a Specialty
FLORAL ARTISTS
1147 FIFTH ST. Tel. 621-23
High Grade Flowers

WASHING MACHINES
SEWING MACHINES
VACUUM CLEANERS
IRONING MACHINES

SOUTHERN ELECTRICAL CO.
WIRING - LIGHTING FIXTURES - MOTORS
3RD & E MAIN 4730 7TH & BDWY.

Fox J Webber eng Y M C A h 2868 Spruce
Fox Leon H (Anna B) slsmn The Worth Co h 4195 Cleveland av
Fox Lewis W (Marion A) insp County Horticultural Comnr h 2408 Commonwealth av
Fox Mae E waiter Burnap Grill r 1630 3d
Fox Margt B tchr r 4662 Maryland
Fox Margt H with Marston Co r 2475 K
Fox Margt M r 1572 9th
Fox Marion Mrs with Marston Co r 2408 Commonwealth av
Fox Merritt E (Emeline M) (Veribest Hand Laundry) h 1545 5th
Fox Muriel G Mrs r 1470 State
Fox Oscar L r 655 6th
Fox Otto M (Blanche P) mgr U S Coffee Stores h 738 F
Fox Paul R h 832 11th
Fox Philip h 1317 State
Fox Robt A (Mildred D) bkpr Sou Trust & Com Bank h 2568 J
Fox Robt L r 2868 Spruce
Fox Rose E wid J F r 3803 Villa ter
Fox Roy C (Emma) electr Whiting-Mead Coml Co h 1919 Irving av
FOX SAML I (Pauline) Pres Lion Clothing Co, h 1004 24th
Fox Wm C (Louisa M) mach S D Cons G & E Co h 1952 Harrison av
Foxwell Wm (Ruth) auto opr S D Steam Lndy h 2048 3d
Foy Chas W (Pearl E) aviation mech Rockwell Air Int Depot h 3048 Ivy
FRAAS JOSEPH C (Anna) Mgr Owl Wrecking Co, h 4075 30th
Frach John (Mildred) h 327 24th
Fracker Edna M student Kelsey-Jenney Coml Coll r 3699 Curlew
Fracker F Luella music tchr 1422 5th h 2463 Imperial av
Fracker Howard R (Lillian) with Bolton Co h 2760 Market
Fracker Virginia A student r 2760 Market
Fraher Albert R (Anne E) (Burnap Grill) h 1340 3d
Fraher Anne E Mrs (Burnap Grill) r 1340 3d
Fraher Raymond J (Osagonia) h 3541 Ray
Frahm Emil E U S A r 1515 Front
Frailey Wm H (Bertha M) asst cashr City Operating Dept h 3950 1st
Fraine Alfd (Isabel) service sta h 4517 46th
Fraine Ethel I student r 4517 46th
Fraine Victoria C student r 4517 46th
Fraizer Josephine I wid Calvin r 3299 Market
Fraizer Wm E (Mary A) lab S D Cons G & E Co h 3303 Market
Fraker Jas A (Mary E) h 3844 Front
Frakes Edgar B (Ada) embalmer The Davis Undertaking Co h 3082 Univresity av
Frakes Milford r 3082 University av
Fraley Wm H h 4104 Udal Loma Alta
Fralick Jas H carp h 1127 34th
Frame Harry student r 2535 Brant
Frame Jas A (Mary) h 1800 3d
Frame Jas A (Sarah T) (Coast Motor Parts Co) and mgr Curtiss Apartments h 2535 Brant
Frame Jessie steno D D Bell r 2535 Brant
Frampton John H student r 4811 Panorama dr
France Arthur F (Rose E) h 310 Grape
France Jas G (Frances M) farm advisor Agricultural Extension Service h 1336 Bush
France Jos R lab S D Elec Ry Co r 1870 Main
Frances Apartments 935 Bway
Frances Apartments 2221 Abbott Ocean Beach
Francis Alfd (Velma) lab r 2024 State
Francis Arthur (Sophia J) gard h 1639 Monroe av
Francis Arthur J clk Santa Fe Ry r La Mesa Hts

BURKE
HANFORD
HENDERSON
AND
EXCELSIOR
MOTORCYCLE
AGENCY
REPAIRS
STORAGE
ACCESSORIES
CLUB ROOM
LOCKERS
OPEN ALL NIGHT
718 FIRST
BET. F AND G
TEL. MAIN 1012

Western States
Finance
Corporation
AUTOMOBILE
FINANCING
GENERAL
INSURANCE
REAL ESTATE
621-2-3-4
ELECTRIC
BUILDING
TELEPHONE
649-11

BETSY ROSS AND KLEEN MAID BREAD
MANUFACTURED BY
SOLD BY ALL GROCERS
SNOWFLAKE BAKING CO.
701 SIXTEENTH ST.
652-03 MAIN 47

HARRY FISHER & CO.
GENERAL INSURANCE, REAL ESTATE, BONDS
240 C STREET

HARLEY-DAVIDSON MOTOR CYCLES
SAM McPHERSON
TEL. MAIN 1126
640-648 MARKET

Francis Carle r 4474 Maryland
Francis Chas E dairy hd H E Knox
Francis Frank packer Natl Poultry Co r 4106 Clark E S D
Francis Fredk T veneermn Schiefer & Sons r 326 W Cedar
Francis Geo,carp r 3131 Clay av
Francis Henry student r 2006 A
Francis John jr (Claudie) lab City Operating Dept h 852 16th
Francis Jos H (Elizabeth) h 220 W Beech
Francis Josie Mrs drsmkr 3042 National av h same
Francis Jules (Mary) lab City Operating Dept h 2006 A
Francis Mary C wid Jas r 1241 Cave La Jolla
Francis Phoebe wid Thos nurse r 3668 28th
Francis Wirt (Rhoda K) atty 121 Bway rm 614 h 3792 Center
Francis W Parker School Mrs E S Mintzer prin 4201 Randolph
Francisco Frank lab h 3508 California.
Francisco Frank lab r 2012 Hancock
Francisco John H r 814 S Evans
FRANCISCO LOUIS H (Nettie) Real Estate Broker, 911 7th, Tel Main 816, h 5023 41st, Tel Hillcrest 689-J
Francisco Margt r 732 8th
Francisco Mary E wid S F h 814 S Evans
Francisco Millard student r 2441 E
Francisco San (Enid) v-pres Grable-Francisco-Bleifuss Co h 2441 E
Francisco Vinard A student h 2441 E
Franck Elizabeth Mrs h 2425 Albatross
Franck Geo T (Delilah) sec-treas Citrus Soap Co of Cal h 3541 Park blvd
Franck Richd H v-pres Citrus Soap Co of Cal r 3425 Albatross
Franck Robt P (Mildred) pres Citrus Soap Co of Cal h 3300 2d
Franco Antonio lab r 1508 W Redwood
Franco Bruno yardmn Western Lmbr Co r 2786 J
Franco Jos (Julia) lab h 1508 W Redwood
Franco Manuel (Maria) janitor Bancroft Bldg h 3358 Lemon Grove blvd
Franco Superior Bakery Mario Fornaca prop 2828 National av
Frank Al phono repairmn The Wiley B Allen Co r 314 E
Frank Albt J (Rose L) rest 312 F h 1145 10th
Frank Alonzo (Almira) h 3206 Cottonwood
Frank Bros Naval Outfitters (Frank and Harold L Berman) 555-557 5th
Frank David A (I Frank & Son) r rear 4063 Albatross
Frank Edwd S (Lydia F) pharm San Diego Pharmacy h 743 21st
Frank Elsie M bkpr Leo Greenbaum r 465 18th
Frank Fredk r 340 Ash
Frank Hellen Mrs h 3148 Newton av
Frank Henry writer 964 5th rm 311
Frank Isadore (Rosa) (I Frank & Son) h rear 4063 Albatross
Frank I & Son (Isadore and D A) 2 dhd gds 423 5th
Frank John (Ida) tmstr h 465 18th
Frank Lydia F piano tchr 743 21st r same
Frank Peter J musician r 912 S 26th
Frank Ralph L (Alice) slsmn Bledsoe Co h 3781 Arizona
Frank Saul (Betty) h 4360 Georgia
Frank Saul B (Rebecca) (Frank & Horowitz) h 3311 Herman av
Frank Wm H (Wilhelmina) truck driver Heck Bros Transfer & Storage h 3044 Fir
Frank & Horowitz (S B Frank, David Horowitz) (Frank's Music Shop) 624 5th
FRANK'S MUSIC SHOP (Frank & Horowitz) Phonographs and Records, Pianos, Musical Instruments and Singer Sewing Machines, 624 5th, Tel Main 1150, Res Tel Hillcrest 2004-J
Franke Amande H with Marston Co r 2032 4th
Frankenberg Hattie B clk S D & A Ry r 4027 Dove

Office Phone, 242-w
Res. Phone, 175-W
R. F. Zimmerman
Plumbing and Heating Contractor
7921 Girard Street
La Jolla California

SERVOLEUM-- "THE FLOOR OF SERVICE"
OVER 500,000 SQ. FT. LAID IN SAN DIEGO
A MAGNESITE FLOORING FOR HOMES, STORES, OFFICES, ETC.
SPECIAL SERVICE FLOORING CORP. SEFTON BLDG.

RANCH-BUNGALOW
SPECIALIST SPECIALIST
Wm. J. Rickerson 415 C ST. - PHONE 614-75 A. D. Piersall

'rankenberg J C r 840 12th
'rankenberg Kate A wid G G h 4027 Dove
'rankenberg M Winona r 4027 Dove
'rankenberger Saml (Bess M) h 1880 W Montecito way
'ranklin Apartments 757 11th
'RANKLIN AUTOMOBILES, Ralph Hamlin Inc Distributors, B se cor India
'ranklin A J slsmn Crane Co r 4363 Maryland av
'RANKLIN BERTE V (Carrie K) Physician and Surgeon, Office and Residence 2333 4th, Hours 2 to 4 P M, Tel 651-35, If No Answer Call Main 3862 or 661-29
'ranklin Edwin A (Addie G) musician h 2528 I
'ranklin Electa multigrapher Simon Levi Co r 843 13th
'RANKLIN FIRE INSURANCE CO, Harry Fisher & Co Agts, 240 C
'ranklin Fred driver Owl Cab Co r 767 14th
'ranklin Ira B (Don) agt Prudential Ins Co h 3054 Boston av
'ranklin Jack lab Bent Concrete Pipe Co r 2810 N
'ranklin Lucia J wid E M h 1517 Garnet av Pacific Beach
'ranklin Maggie Mrs dry gds 2606 Imperial av r same
'ranklin Mary E wid O E r 1404 31st
'ranklin Nileta C tchr Logan Sch r 540 Laurel
'ranklin School Union ne cor West F
'ranklin Wm (Maggie) h 2606 Imperial av
'ranklin Wm T (E M) prop Liberty Garage r 1229 8th
'ranklyn B cond S D Elec Ry Co r 4631 Park blvd
'ranks Alva L (Nettie E) caulker S D Cons G & E Co h 1932 Kearney av
'ranks Chas A (Helen M) lab City Operating Dept h 2232 Defoe O B
'ranks Geo (Sibyl) linemn S D Elec Ry Co h 2448 G
'ranks Helen M Mrs musician r 2232 Defoe Ocean Beach
'ranks Horace student r 3969 Marine View
'ranks Wm (Rose) foremn h 3969 Marine View
'ransecky Wm M painter r 943 10th
'ranson Chris L (Sarah) millhd W J Glasson Planing Mill h 3026 National
'rantz Ethel M Mrs waiter Bake-Rite Cafeteria r 1524 10th
'rantz Henry (Georgia) h 4421 Maryland
'rantzke Margt R wid Emil J h 344 West B
'ranzen Wm F (Hilda C) cabtmkr 3065 3d h same
'rary Maud T wid Frank h 2166 Park av
'rary Oren P (Clara M) carp h 667 22d
'raser David A (Gussie L) h 1309 24th
'raser Evelyn I clk City Operating Dept r 3131 4th
'raser Howard S traffic officer r 1309 24th
'raser John (Margt) sexton First Presbyterian Church h 3131 4th
'RASER JOHN C, General Supt Pinkerton National Detective Agency, 429 Citizens National Bank Bldg, 453 S Spring, Los Angeles
'raser Mary A wid J G h 3120 Grim av
'raser Wm H (Grace H) v-pres and mgr Machinery Pipe & Supply Co h 4450 Hermosa way
'rash Wm B (Alma V) Lieut Sta 1 City Fire Dept h 3551 Arnold
'raternal Brotherhood Hall 1322 5th
'raternal Brotherhood The San Diego Lodge No 18 M S Hall pres Nettie Conway treas Elma L Chadd sec 1322 5th
'raternal Order of Eagles San Diego Aerie No 244 A T Preston sec 733 8th
'raters Cecelia M Mrs r 3786 Curlew
'rates Loucille F wid W A nurse r 3791 32d
'rati Henry billiards 441 5th
'rauer Edgar A phys 1007 5th rm 519 r 4152 Estrella E S D
'ravert Henry H lab r 4554 North av
'rawley Wm C h 105 Hawthorn

HOMES FURNISHED COMPLETE
Home Furniture Company
CASH OR CREDIT
TEL. 632-18
1240 5TH ST.

BOLTON COMPANY
W. A. BOLTON
N. B. BOLTON
General Insurance
602 ELECTRIC BUILDING
PHONE MAIN 4358

KELVINATOR
SAN DIEGO PULLEY CO.
SPRECKELS BLDG., BASEMENT
TEL. 625-35

SHAPIRO COMPANY
High Grade Bonds and Listed Stocks
Sold on Partial Payment Plan
THIRD FLOOR FIRST NAT'L BANK BLDG. MAIN 232

SHEET METAL WORKS
AIRPLANE SPECIALTIES
TANKS
CORNICES
AUTO BODIES
SKYLIGHTS
HOTEL WORK
DAVID R. COBB
Sheet Metal Co.
830 7TH
TEL. 613-91

Frayer Albt (Anna) r 1362 3d
Frayer Cora r 1362 3d
Frayer Josephine h 846 9th
Fraysse Fred mech h ws Highland av bet Newton and Boston av
Fraysse Mary wid Benj r 2775 Market
Fraysse Parfait fur rms 730 6th r same
Frazee Iryl D student Kelsey-Jenney Coml Co r 3519 Utah
FRAZEE-KURTZ PAINT & WALL PAPER CO, S R Frazee Mgr, Wall Paper, Painters' and Decorators' Supplies, Agents Sherwin-Williams Co, 917-923 7th, Tel Main 129
Frazee Mary Mrs boys' matron Children's Home
Frazee Porter A (Elvira E) tmstr h 3821 30th
Frazee Saml R (Nelle Y) mgr Frazee-Kurtz Paint & Wall Paper Co h 2138 Pine
Frazee Wm H (Elizabeth) carp r 3920 Oregon
Frazen Mabel slswmn h 1344 7th
Frazer Alex (Betsy) h 742 Market
Frazer Elizabeth H Mrs r 2652 2d
Frazer Frank R clk Motor Hdw & Equip Co r National City
Frazer John E (Frances) plumber h 212 S Evans
Frazer John J (Nell H) mgr Walk-Over Boot Shop h 1211 W Arbor dr
Frazer Margt J r 1501 5th
Frazer Maude E Mrs sec-treas National Sign & Adv Co r 1301 C
Frazer Walter L (Maude E) pres-mgr National Sign & Adv Co h 1301 C
Frazer Wm A (Edna) clk S O Co h 2146 Julian av
Frazier Apartments 131 Brookes av
Frazier Beatrice Mrs steno Westgate Sea Products Co h 134 W Hawthorn
Frazier Bee r 1720 Ft Stockton dr
Frazier, Edwd E clk r 1334 1st
Frazier Eliza M wid F K mgr Frazier Apts h 3594 3d
Frazier Fred optician American Optical Co r 907 A
Frazier Heath H (Maude E) teller Sou Trust & Com Bank h 4078 Stephens
Frazier Herbt L (Alice) poultry raiser 4251 3d h same
Frazier J W barber P W Loesch r 813 5th
Frazier Leona J drsmkr 3594 3d r same
Frazier Mabelle Mrs r 4869 38th
Frazier Marion E drsmkr 3594 3d r same
Frazier NellieJ Mrs bkpr Southwestern Grocery Co r 4661 Brighton av Ocean Beach
Frazier Saml A (Elizabeth A) slsmn Clark & Earnest h 1720 Ft Stockton
Frazier Wm B (Laurel) lab r 1994 Logan av
Fream Maud r 940 20th
Frear Leo J (Mabel B) cabtmkr h 3994 Jackdaw
Frechette Achille (Annie H) r 718 Ash
FRED'S SIGHTSEEING AUTO TOURS (Fred Michaud) Best Cars and Guide Service in the City, Packard and Cadillac Cars Exclusively, San Diego Office Knickerbocker Hotel Lobby, 3d and E, Tel Main 5080
Fredenberg Mary J r 4054 Louisiana
Fredenberg Phoebe J wid D V h 4054 Louisiana
Fredendall Laura C tchr Washington Sch r 718 Ash
Fredericka Home for the Aged (Chula Vista) Mrs E R Saylor managing director 861 6th rm 528
Fredricks Anna Mrs maid Angelus Hotel
Fredericks Jacob B lab Citrus Soap Co r 1477 A
Fredericks Jas lab r 321 S 30th
Fredericks Patk J ice puller S D Ice & Cold Storage Co r 614 Market
Fredericks Wm (Jennie G) h 2914 Madison av
Fredrickson Frank W (Ellen) with Marston Co h 3206 Myrtle av
Free Chas C (Jennie H) gard h 2655 G
Free Dental Clinic Court House Annex

Formento's
DETECTIVES AND BUREAU OF INVESTIGATION
Licensed and Bonded
Bank References
All Work Strictly Confidential
DAY OR NIGHT
TEL. 64185
846 5th Street
Suite 202-3-4

REAL ESTATE
EXCHANGES
RENTALS
LILA A. FITZPATRICK
1127 SIXTH STREET TEL. 649-53
INSURANCE
INVESTMENTS
LOANS

V. WANKOWSKI & CO., INC.
V. WANKOWSKI GEORGE D. EASTON
INSURANCE—SURETY BONDS PHONE, MAIN 2029 341-2-3-4-5 SPRECKELS BLDG.

FREE DIRECTORY LIBRARIES at Merchants Assn rm 608 Electric Bldg 861 6th and Chamber of Commerce, Bway nw cor 2d
Free Earl E (Edna) slsmn Holzwasser r 1207 G
Free Methodist Church Rev E M Robb pastor W Beech se cor Front
FREE PUBLIC LIBRARY, see San Diego Public Library.
Freeberg Dewey C firemn City Fire Dept r 3136 Grim av
Freeberg Olaf S (Sadie C) cigars 1112 3d h 3136 Grim av
Freeberg Oscar E (Louise E) police h 3785 Villa ter
Freeborn Bros (H R and W Mc) clo cleaners rear 736 Sutter
Freeborn Chas M tmstr City Operating Dept r 717 Sutter
Freeborn Harry F (Kate A) tmstr City Operating Dept h 736 Sutter
Freeborn Harry R (Nancy) (Freeborn Bros) r 4851 Long Branch av O B
Freeborn Jennie A wid Haney h 717 Sutter
Freeborn Mary L wid G D drsmkr 1032 8th h same
Freeborn Wm W (Freeborn Bros) h 3962 Goldfinch
Freed Barbara Mrs h 2191 Franklin av
Freed Clyde r 2191 Franklin av
Freed Isabel H slswmn F W Woolworth Co r 2191 Franklin av
FREED MORRIS (Rose) Music, Musical Instruments and Repairing, Phonographs and Records, 4671 Park blvd, h 4659 Florida
Freed Owen truck driver r 2191 Franklin av
Freedman Albt S (Annette) Lieut U S N Naval Air Sta h 121 Lewis
Freels Wm J cafateria wkr Mitchell's Cafeteria r Golden West Hotel
Freeman Carrie wid Wilson r 4608 Delaware
Freeman Chas r 1825 Newton av
Freeman Chas M (Martha E) meats 3395 30th and 2589 Imperial av h 4098 Hillcrest dr
Freeman Chas W (Isabel) clk Hamiltons r 935 Bway
Freeman Dollie G clk E O Stevenson r 3071 National av
Freeman Elijah J (Fannie) porter h 225 West E
Freeman Elizabeth Mrs clk Holzwasser r 2492 G
Freeman Esme r 2265 2d
Freeman Ethel steno Benton Roof & Paint Co r 1607 9th
Freeman Eugene G clk W P Fuller & Co r Y M C A
Freeman Frank E (Dolly G) mach Neptune Sea Food Co h 3071 National
Freeman Fred C lab r 620 3d
Freeman Georgia r 320 Fir
Freeman Grace C wid C E r 320 Fir
Freeman Harmon V (Mabel) lab Spreckels Savage Tire Co h 3625 Birch
Freeman Harry roofer r 561 10th
Freeman Hazel M Mrs sec Federal Employment Agency r 4945 Del Monte av Ocean Beach
Freeman Helen S wid Wallace r 3051 2d
Freeman Horace B (Ethel) slsmn A Sensenbrenner Sons r 1607 9th
Freeman H B vet surg h 116 17th
Freeman Isabel clk Monarch Drug Co r 743 7th
Freeman Jas E (Annie E) h 3616 Herman av
Freeman Jas L (Juanita) carp h 21 Hensley
Freeman Jarod A (Hattie L) janitor Ballard & Brockett Co h 3005 Imperial av
Freeman Jewel student r 2501 San Diego av
Freeman John J (Josephine) gro 2501 San Diego av h same
Freeman Jos sawyer Federal Box Co r 133 F
Freeman Leslie L electr Whiting-Mead Coml Co r Ocean Beach
Freeman Louis r 3770 Herbert
Freeman Martha M maid 3130 Park av
Freeman Mary E steno Staff Hdqtrs Naval Supply Depot r 718 Ash
Freeman Mattie Mrs h 705 14th
Freeman Maurice A (Bertha) h 2265 2d
Freeman O A h 1419 1st

IRWIN & CO.
Hay, Grain and Feed
Grain Bags
Wool Bags
Sack Twine
Coal, Wood
MFG.
POULTRY AND DAIRY FEEDS
Main Office
FOURTH AND K
Phones:
Main 440
663-01

Main 3377
C. W. Forrest
INTERIOR DECORATING
PAINTING
Sketches of Interiors
Wall Paper and Paper Hanging
Fresco Work
1854 Front St.

Since 1886
San Diego's Leading
Men's and Boys'
Outfitters
"LION" CLOTHING CO.
Southeast Corner Fifth and "E"
Where You Always
Pay Less for Clothing
Furnishings and Shoes
of Quality

INSURANCE REAL ESTATE
NELSON L. COLEMAN
214 C STREET TEL. 631-31
MORTGAGE LOANS

ROBERTS
WATCHMAKER AND JEWELER
1165 FOURTH ST.
CORNER OF B
San Diego, Cal.

Freeman Roy W r 3071 National av
Freeman Sandy (Josie E) h 719 S 30th
Freeman Whitt guide r 1327 14th
Freenman Wm C housemn 2151 Ft Stockton dr
Frees Ellie R wid B M h 2700 2d
Freese Elizabeth vice prin S D High Sch h 3536 5th
Freese Herman (Stella G) atty 121 Bway rm 531 h 4061 3d
Freestone Florence C h 504 Thorn
Frei Earl J mot pic opr Palace Theatre r 1226 2d
Frei Mary E wid M R r 3033 Dale
Frei Ray E (Mary E) mot pic opr h 3033 Dale
Freiden Jacob W (Mamie) (J W Freiden Inc) h 3117 Laurel
FREIDEN J W INC (Jacob W Freiden) Hudson and Essex Motor Cars, 942 1st sw cor Broadway, Tel Main 71
Freiden Wm F (Fannie) (San Diego Wrecking Co) h 4621 42d
Freil Geo carp r 738 F
Freimaier Elizabeth maid 1621 30th
Freitas Manuel H (Consuela) fishermn h 2921 McCall La Playa
Fremont School Congress nw cor Ampudia
French Arthur H tchr Francis W Parker School r Y M C A
FRENCH ARTHUR T (Pearl T) Attorney-at-Law, 218-219 Bancroft Bldg, 1017 1st, Tel Main 1766, and City Attorney East San Diego, h 3648 University av E S D
French Chas J Rev (Mary O) h 2257 2d
French Clyde C clk S D & A Ry r La Mesa
French Edgar L lab City Operating Dept r 1142 Union
French Edwd F carp r 3148 University av
French Edwd L slsmn S O Co r 1672 Union
French Eleanor A tchr r 3121 Thorn
French Erastus J h 1561 Union
French Florence Mrs h 1140 21st
French Frances E transcriber Court Reporters r 1958 2d
French Francis P r 4653 Campus av
French Hattie M r 1652 3d
French Helen F r 4057 Albatross
FRENCH, ITALIAN AND ORIENTAL ART SHOP, J E Gazvini Prop, Laces and Embroideries, Oriental Jewelry, Cameos, All Kinds of Beads and Tapestries, 213 Bway
French Jas H lab r 1756 1st
French LeRoy E insp in chge Quarantine Office State Dept of Agriculture Bureau of Plant Quarantine r 1343 Front
French Leroy N (Florence G) atty h 3776 Pioneer pl
French Leslie R (Ida V) clk S D Cons G & E Co h 3719 Herman av
French Lillian Mrs dressmkr G G Carlson r Encanto
French Lillian M clk Whitney & Co r 232 Cedar
French Lillian R tchr r 3121 Thorn
French Mary E wid A K h 2220 I
French Mildred H student r 3943 Georgia
French Ralph L (Neva D) slsmn Independent Elec Co h 1309 27th
French Robt D (Margt) trav slsmn h 2545 C
French Robt H (Judith B) slsmn Chas N Woodworth h 4057 Albatross
French Robt M student r 2545 C
French Stephen (M Alice) h 3121 Thorn
French Susan Mrs r Hotel Churchill
French Van J r 3169 Newton av
French Violet maid 3136 Elliott Loma Portal
Frend Marion K wid Robt h 2260 Front
Frenken Agnes r 1671 10th
Frenken Frank A h 1671 10th
Frennett Lewis N (Elizabeth) h 11 18th

HALL'S TYPEWRITER SERVICE
PHONE 665-37
Underwood Specialists
Hammond Agency
All Makes Rented Repaired Bought and Sold
Cleaning Overhauling
Service and Satisfaction
134 B STREET
SAN DIEGO

DIAMONDS, WATCHES AND JEWELRY ON CREDIT
CALIFORNIA JEWELRY COMPANY
PHONE, MAIN 3667 ◆ 852 FIFTH STREET ◆ SAN DIEGO, CALIF.

POULTRY, BEES, GARDEN SUPPLIES
630 E STREET STILES POULTRY SUPPLY CO.

Frese John (Carrie) lab h 2315 31st
Freston Margt r 1645 9th
Frevert Allan A (Olive B) h 5563 Beaumont av Bird Rock
Frew Apartments (K Koshiba) 421 12th
Frew Grace tchr r 344 22d
Frew Mary J wid D W h 344 22d
Frewer John W (Edith C) photo U S N Public Works Office h 1271 Robinson av
Frey Block 4th sw cor Market
Frey Herbt D bkpr S D Union and Tribune r Y M C A
Frey John (Lena) h 4401 Froude Ocean Beach
Frey Mae F bkpr City Operating Dept r 1069 10th
Frey Robt J (Grace) barber 1001 1st h 757 11th
Freyberg Anna E Mrs with Marston Co r 3536 Adams av
Freyberg Harry H (Anna E) driver Kelley Lndy Co h 3536 Adams av
Freyler Louis E (Jessie) barber 2103 Logan av h 1244½ 2d
Frick Isaac H (Cora S) barber 116 B h 4012 Ibis
Frick Nellie student Kelsey-Jenney Coml Coll r 2325 Harrison av
Fricke Emilie wid Herman r 306 Palomar dr
Fricke Herbt H lab r 2202 Kearney av
Fricke Herman H (Minnie) h 2202 Kearney av
Friday Selina Mrs h 4452 44th
Fridley John W saw filer 433 J r same
Friedgen Carrie wid Fredk h 4061 Randolph
Friedman Abraham (Rebecca) h 928 F
Friedman Chas E (Lena) tailor 102 Bway h 4045 Park blvd
Friedman David (Bertha C) tailor 230 Bway h 3303 31st
Friedman Fredk tailor 413 A r 1035 15th
Friedman L tailor r 615 8th
Friedman Saml J billiards 3021 University av r 2800 same
Friedrick Alphonse h 1366 9th
Friel Geo foremn C S Hardy r 2035 El Cajon av
Friels Jas C r 604 S 40th
Friels John C barber r 604 S 40th
Friels Orleana Mrs h 604 S 40th
Friels Roy carp r 604 S 40th
Friend Francis h 4728 Works pl
Friend Harlan W (Anna L) janitor F B Naylor r 3455 Stockton dr E S D
Fries Chas A (Addie D) artist 2876 F h same
Frink Caroline M seam Paris Drapery House h 1513 Dale
Frink Harvey curios 115 West F h same
FRINK LEONARD R SR (Jennie) Gen Agt for San Diego and Imperial Counties Great Western Accident Co and International Life Ins Co, 1509 1st, Tel Main 5692-W, h same (See page 58)
Frink Lila R seam Paris Drapery House h 1513 Dale
Frink Mary M seam Paris Drapery House r 1513 Dale
Frisbey Geo B (Eleanor A) watchmn Munger's Lndy h 1965 Julian av
Frisbie Apartments 3817 Center
Frisbie Carrie R wid J C h 2209 E
Frisbie Ellis R (Shirley) asst mgr H L Benbough h 136 21st
Frisbie Harry L (Pauline B) dept mgr H L Benbough h 3665 Herman Av
Frisbie Herbt B (Madaline) mgr Frisbie Apts h 3817 Center
Frisbie Jesse R (Ona) city frt and pass agt Union Pacific System h 3817 8th
Frisbie Lyman B (Cath E) h 1929 Kearney Av
Frisbie Nita B bkpr P W Gavin Co h 1344 29th
Frisbie Orton B r 2228 University av
Frisbie Sarah H bkpr P W Gavin Co r 1344 29th
Frisbie Wm B (Mamie D) div pass agt Santa Fe Ry h 3317 1st
Frisbie W B Mrs dir Acme Shorthand School r 3317 1st

FLOOD MOTORS CO.
DISTRIBUTORS
UNITED TRUCKS
Sales
Service
Parts
PHONE, Main 776
Cor. 15th and E Streets
SAN DIEGO

L. R. MILLER
BOILER SHOP
Boilers and Tanks Bought and Sold
Repairing
Flue Welding
Oxy-Acetylene Cutting and Welding, and Miller Seper Saver
620 STATE
TEL. MAIN 480

WARRENITE-BITULITHIC PAVEMENT
WARREN BROS. CO. Home Office, 9 Cambridge St., Boston Mass.
LOCAL OFFICE, 309 GRANGER BLDG TEL. 643-02

The Worth Co.

KUPPENHEIMER
GOOD CLOTHES

Charles Dodson

Fire Insurance

Notary Public

730 F ST.
PHONE
MAIN 1022

Frisius Carl A G (Fannie L) slsmn A E Roberts Co h 4127 Palmetto way
Fritchoff Geo A r Golden West Hotel
Frith Alice A wid Wm h 108 W Robinson av
Fritts Jas H (Cora) caretkr City Playgrounds h 2275 Irving av
Fritts W Harrison (Meta R) real est 546 E and clo clnr 1133 18th h 1763 Sunset blvd
Fritz Ada wid Jacob r rear 3029 N
Fritz Chris (Mary) yardmn Western Lumber Co h 3119 Logan av
Fritz Edwd W (Bertha L) h 4048 30th
Fritz Harry elev opr r 636 C
Fritz Harry C r Golden West Hotel
Fritz Herman C (Florence R) clk S D & A Ry h 1743 Kearney av
Fritz Herman M (Minnie) slsmn A Sensenbrenner Sons h 1155 11th
Fritz Isabel steno Klauber-Wangenheim Co r 1155 11th
Fritz Louis (Isabelle) h 1572 1st
Fritzen J F h 1031 University av
Fritzer Henry C blksmth r Encanto
Fritzer Ray E stock kpr S D Cons G & E Co r Encanto
Frizell Pearl Mrs gro 4494 Louisiana h same
Frizell Wm N (Pearl) carp h 4494 Louisiana
Frizzell T Neil (Mabel F) clk Holzwassers h 4571 Marlborough dr
Froehlich Herman (Rosa) elev opr First Natl Bank Bldg h 2028 Madison av
Froehlich Herman G (Mabel E) U S N h 1261 Cleveland av
Froelich C Henry electr Hartwell Elec Co h 430 Dodson
Froemming John F (Hulda) lab h 4127 Alabama
Frohlich Bert F (May E) painter h 1218 Union
Frohlichstein Sigmund N hatter 1148 5th r 1161 same
FROIDE "FOTO" FINISHING CO (J P Froide), Kodaks, Films, Finishing, Souvenirs, 5019 Newport Av, Ocean Beach
Froide Jas P (Gertrude) (Froide Foto Finishing Co) h 5019 Newport av Ocean Beach
Froman Etta M Mrs h 3617 31st
Froman Pauline C r 3617 31st
Fromme Ernest E (Pauline) eng American Agar Co r 3929 California
Fromme F W h 2142 5th
Frontiero Bartolo (Sarina) h 1516 California
Frontiero Saib (Gracio) h 1631 India
Froom Harry A (Regina) (Zodin & Froom) r 2920 Madison av E S D
Froschauer Geo (Mellita) meatctr C S Hardy h R D 3 Box 631
Frosgong Benj (Fannie) h 2961 Fir
Frosgong Louis I r 2961 Fir
Frost Abel H h 2456 Bway
FROST ALBERT A (Jessie T) mgr San Diego Lumber Co, (San Diego Planing Mill), (Frost Hardwood Lumber Co), h 1895 Altamira pl
Frost C Harry (Elsie) (Frost & Frost) h 3012 Main
Frost Elias W (Stella) painter h 2648 K
Frost Elizabeth wid G W h 1839 W Washington
Frost Francis Z r 2544 C
FROST HARDWOOD LUMBER CO, Howard Thompson Mgr, Hardwood Lumber, Flooring, Oregon and Hardwood Panels, L se cor 9th, Tel Main 4888 (See classified Lumber-Frost-Hardwood)
Frost Jas G (Mildred) (Frost & Frost) h 3740 Pershing av
Frost Martha M r 2456 Bway
Frost Mary S wid C E r 1820 Dale
Frost Otis H (Fannie) barber 145 West F h same
Frost Thos B (Jessie E) h 2544 C
Frost Wm H (Gladys) USN h 3055 4th

OLIVER
MEAL & OIL
CO.

Manufacturers of
FISH OIL
FERTILIZER
POULTRY
FOOD
LAWN
DRESSING

841 Harbor St.
P. O. Box 796
San Diego, Cal.

FINTZELBERG & STEINMETZ
Insurance, Rents Collected, Property Managed
926 SEVENTH STREET ESTABLISHED 1886 PHONE, MAIN 829

New York
Chicago
San Francisco
Seattle
Portland

BLYTH-WITTER & CO.
Government, Municipal and Corporation Bonds
FIRST NATIONAL BANK BLDG. MAIN 5500

Los Angeles
Pasadena
Oakland
Hollywood
Santa Barbara

FROST YVONNE (Teacher of Esthetic Dancing) Studios 24 and 25 Thearle's Studios, 640 Bway, Tel Main 22, r 3012 Main, Tel 660-40
Frost & Frost (J G and C H) cement contrs 3740 Pershing av
Frostrom Edwin carp r 4413 33d
Frostrom Julius A (Louella P) U S N h 4413 33d
Frowiss Albt K (Lottie A) h 4746 36th
Frowiss Frank J eng r Encanto
Fruchtnicht John meat chr C S Hardy r 110 West F
Fruen Henrietta E r 202 W Fir
Fruen T B r 3359 5th
Fruer Wm G (Carrie J) plumber h 2207 Madison av
Fruth Mattie E wid Fred h 2765 National av
Fruth Wm F r 2765 National av
Fruth Nellie J r 2765 National av
Fry Chas W (Winifred) welder S D Elec Ry Co h 2089 Julian av
Fry Frank warehsmn J S Schirm Coml Co r 553 5th
Fry Herman G (Ellie) carpet lyr H L Benbough h 656 21st
Fry Jas L (Minnie) miner h 524 18th
Fry John M shade mkr H L Benbough r 2965 A
Fry Percy W (Lillian) slsmn The Wiley B Allen Co h 4526 North av
Fry Sadie E wid P M h 2965 A
Fry Sheridan B (Helen E) resident mgr Carstens & Earles Inc r Coronado
Fry Stella H wid G N r 4326 Cleveland av
Fry Zora r 4229 Arden Way
Fryckman Hazel P r 3820 4th
Fryckman H F h 3820 4th
Frye Calvin B student r 1044 Seaman pl
Frye Calvin L (Helen D) carp h 1044 Seaman pl
Frye Chas L (Minna D) slsman Streicher's Shoes r 950 9th
FRYE FRANK A (Ida B) (Frye & Smith) h 104 Quince
Frye Frank A jr student r 104 Quince
Frye Fred E (Jessie R) driver Original French Lndy h 2138 Everett av
Frye Glenn D (Eva) switchmn h 711 Dewey
Frye Ida B Mrs treas S D Childrens Home Assn r 104 Quince
Frye Marion (Edna) U S N h 2765 Marcey av
Frye Minna D Mrs with The William Kettner Co r 950 9th
FRYE & SMITH (Frank A Frye, Chas A Smith) Commercial Printers, 850-856 3d (See page 75)
Frye & Smith Buliding 850-860 3d
Fryer Edwin T (Helen E) clk h 2857 4th
Fryer Frank cement wkr h 3046 Colton av
Fryer Mildred L tchr Logan Sch r 830 12th
Fuehrer Saml (Ida) lab r 1366 2d
Fuelscher Danl (Letha) (D Fuelscher & Son) h 7745 Bishops Lane La Jolla
Fuelscher D & Son (Danl and W J) gro 7910 Gerard av La Jolla
Fuelscher Walter J (Anita K) (D Fuelscher & Son) h 7738 Bishops Lane La Jolla
Fuentes Adolph asst decorator Holzwassers r 732 G
Fuentes Fred auto painter H V Lee Co r 2874 K
Fuentes Fred C (Esther) auto painter H V Lee Co h 2874 K
Fuentes Hector auto mech California Garage r 732 G
Fuentes James lab Burnap Grill r 553 5th
Fuentes Marie Mrs h 732 G
Fuersinger Harry (Forrest) waiter r 3668 Conklin av
Fuertes Pedro (Elisa) lab C S Hardy h 4808 Euclid av
Fuess Ella A wid G W h 1543 Front
Fugard Elizabeth T wid Geo h 1822 32d

Multigraph Letter and Printing Service of The AMERICAN MULTIGRAPH SALES CO.
Multigraphing
Printing
Mailing Service
Promoters of Direct by Mail Advertising Campaigns
333-4 Union Bldg.
Phone 646-14

VREELAND
Artist Photographer
BEST IN THE WEST
In Our New Modernly Equipped Studio
VISITORS INVITED
1047 5TH
PHONE 616-58

ROOFS
APPLIED
REPAIRED
PAINTED
BENTON ROOF & PAINT CO.
"THE PAINT SPOT"
1035 7TH MAIN 1860
ROOFING
SOLD IN ROLLS
PAINT-VARNISHES
ENAMELS

PHONE 641-11 **H.A.CAMERON CO.** UNION BLDG.
THE OFFICE OF EFFICIENCY
EVERY KIND **INSURANCE** BETTER SERVICE

EMMA EGBERT WILLIAMS
President

HEBRON HOME

FOR AGED PEOPLE
(Incorporated)
Undenominational
Established by EMMA EGBERT WILLIAMS
28 Years Experience in caring for aged people
1825 NEWTON AVE.
PHONE, MAIN 3869
SAN DIEGO, CAL.

Fugard Joujou r 1822 32d
Fuher Karloz C (Idalia) h 3502 Rosecrans Loma Portal
Fukrken Carl G dep County Tax Coll h 416 W University av
Fuhrken Winifred M clk Spreckles Co's h 1437 University av
Fuhrman Alice L Mrs emp Mrs M M Myhra r 2621 University av
Fuhrman Augusta wid Wm r 2827 C
Fuhrman Fred G stat Spreckles Co's h 2827 C
Fuhrman May D wid G P nurse r 1627 J
Fuiks Leon (Ada J) h 1605 Fern
Fujimoto Geo hlpr Peoples Fish Co r 1410 Market
Fujimoto I photo 538 5th r same
Fujimoto Oto laundry 631 7th
Fujimura T gro 528 5th
Fujioka Roy K fruits 2485 Imperial av and 1505 30th r 3112 K
Fukuno H (T) h 1233 I
Fulgham Vera Mrs h 7555 Cuvier La Jolla
Fulkerson Edwd student r 4288 Arguello
Fulkerson Ezra W painter S D Cons G & E Co h 1428 3d
Fulkerson Ezra W jr r 1428 3d
Fulkerson Walter J (Maggie L) (Palmer Bros & Fulkerson) h 428
Arguello
Fuller Andw J (Orzilla) h 4714 David pl
Fuller Austin M slsmn Natl Motor Sales Co r Chula Vista
FULLER BRUSH CO OF HARTFORD, CONN, C D Fishburn Mgr, "Al
Kinds of Brushes", 422 Union Bldg, 235 Bway, Tel 612-08
Fuller Buel A (Maude E) plumber V A Turner r E S D
Fuller Charlotte G r 465 Silver Gate av Point Loma
Fuller Chas G (Meta) h 830 G
Fuller Clifford L (Ella D) ticket agt La Jolla Stage Line h 2921 29th
Fuller Clyde r 4090 Logan av
Fuller Corinne r 1004 Ash
Fuller Earnest A (Olivia) cook Bake-Rite Cafeteria h 2070 Julian av
Fuller Floyd E auto mech r 2120 K
Fuller Frank A lab r 830 8th
Fuller F B v-pres Sou Trust & Commerce Bank r El Centro
Fuller Geo O (Bertha) pipeftr City Operating Dept h 6565 Imperia
av Encanto
Fuller Geo S (Helen M) clk P O h 4380 Howard E S D
Fuller Helen h 465 Silver Gate av Point Loma
Fuller Henry W rancher h 4727 Gardena av
Fuller Howard R slsmn W P Fuller & Co r 1004 Ash
Fuller John H (Annie E) h 4456 Maryland
Fuller Jos r Golden West Hotel.
Fuller L Eugene (Carrie A) mach h 1815 Sunset blvd
Fuller Peter N linemn r 547 25th
Fuller Ralph G (Alnetta) poultry 4764 Gardena av h same
Fuller Raymond S (Bertha) janitor S D Cons G & E Co h 1004 Ash
Fuller Robt H (Lelia) planermn W L Glasson Planing Mill h 192
Julian av
Fuller Robt M (Lena A) h 3805 Utah
Fuller Sidney W (Mildred M) bkpr McClintock Co h 725 Rockawa
ct Mission Beach
Fuller Wm h 4185 Nordica av
FULLER W P & CO, Chas W Jackson Mgr, Paints, Oils, Sash and Door
Glass and Mirrors, 7th ne cor F, Tel Main 182 (See page 25)
Fullmer Lewis E lab City Operating Dept r 1515 E
Fulper Fred'k L (Lodema M) (The San Diego News Co) h 410 W Beec
Fulton Blanche E h 1344 7th
Fulton Cordelia wid Abraham r 4119 Ohio
Fulton Grace Mrs r 1740 Imperial av

BUY BARKER'S BREAD
AT ALL GROCERS

OW IS The Motor's Nervous System ? See CARLSON & SIMPSON
TRADE MARK REGISTERED
Automobile Electricians Union at "C" St. Tels. 668-53 668-54

ulton Jas B (Floy) lab Citrus Soap Co h 1042 S 31st
ULTON JAMES W Prop Barker's Bakery h 3404 30th
ulton Julia G wid Harry r 1036 Beech
ulton J Fred (Cath) h 3812 Superior
ulton Marion L wid J T h 4393 Park blvd
ulton Mary L foremn Barker's Bakery r 3404 30th
ulton Peter elev opr S D Cons G & E Co r Golden West Hotel
ulton Wm E (Christina) gro 2596 Imperial av h 2574 same
ultz Fred (Jennie) auto opr S D Poultry Assn h 3154 K
ultz J Wesley (Mary H) (Hale-Fultz Co) h 39 16th
uncheon Glen (Mary) (Funcheon & Bagby) and Saratoga chips 1848 Logan av h same
uncheon & Bagby (Glen Funcheon J W Bagby) aut serv sta 241 West E
unchess Agnes K wid E W h 4640 Campus av
unchess Henry G (May) electr r 1963 Irving av
undberg Eleonora technician O W Weiskotten h 3962 Goldfinch
ung Kang r 438 3d
unk Albt T (Olive) millmn h 2945 Julian av
unk Eula G music tchr 3677 1st r same
unk Grace L hairdrsr Mrs Anna Guebring r 2045 Julian av
unk Harry truck driver r 938 G
unk Harry M (Minnie O) jeweler 745 5th h 3677 1st
unk Henry millmn r 2045 Julian av
unk Hiram C optom r 3677 1st
unk John H auto park 628 4th r 938 G
unk Sophia r 2045 Julian av
unk Wm (Ella) fur nus 938 G h same
unk Wm A (Ada M) h 3505 28th
unkhouser Bessie A Mrs h 1059 11th
unkhouser B F h 1205 12th
uqua Elson B clk Brunswig Drug Co r Chula Vista
uqua Harry L (Lucile) slsmn Showley Bros h 244 Sampson
u Quay Alfd F h 3723½ 3d
urer Amelia L r 2211 Ft Stockton dr
urlong Geo J (Magda) h rear 1937 Harrison av
urlong Patk (Marie) h 718 12th
urlong Thos C (Nellie) h 2060 Front
urrey M J clk Hotel Belmont r 926 3d
urrow Eugene E (Margt) F) auto opr Union Ice Co h 945 Columbia
urrow Susan Mrs r 3545 Front
urry David L (Fern N) bldg contr 1336 29th h same
urst John (Myrtle) sausagemkr C S Hardy h 3428 Benesch av
urtado Anton cigar mkr A Sensenbrenner Sons r 943 10th
urtado Ethel r 1014 14th
urtado Louis cigarmkr r 1014 14th
urtado Ray Mrs h 1014 14th
usch Karl E h 4653 Utah
uson Letha wid F M r 1959 Columbia
uson Wm G (Celia) cook h 3281 Cottonwood
ussell H Alexander professor Raja-Yoga College r Pt Loma Homestead
ussell Jas H sec Universal Brotherhood and Theosophical Society r Pt Loma Homestead
ussell T H Asst-treas Pt Loma Homestead r same
ussler Aug G (Lizzie) carp h 7403 Draper av La Jolla
ussler Homer r 7403 Draper av La Jolla
yffe Ada L fur rms 818 A
yffe Earl clk Columbia Navel Outfitters r 1145 10th

Ames Realty Company
Real Estate
Insurance
Ranches
Homes
730 E ST.
MAIN 1599

California Plating and Mfg. Works
Nickel, Gold, Silver, Bronze, Brass, Cobalt and Electro Plating, Lacquering, Metal Polishing and Enameling, Auto Accessories, Wind Deflectors.
1146-1148 UNION
Between B and C
Phone Main 2545

EASY PAYMENTS
ix Floors of Quality and Popular Price Furniture, Carpets, ugs, Draperies, Office Equipment, and Gas Ranges.
THE BLEDSOE COMPANY
FURNITURE SIXTH and C Sts.

WASHING MACHINES
SEWING MACHINES
VACUUM CLEANERS
HEATING APPLIANCES
PORTABLE LAMPS
955 SIXTH STREET

Hartwell ELECTRIC COMPANY

ELECTRICAL CONTRACTORS
LIGHTING FIXTURES
MOTORS, MOTOR REPAIRING
MAZDA LAMPS
TELEPHONE, MAIN 318

ALASKA FUR and CURIO STORE
Furs Repaired and Remodeled
Cash Paid for Raw Furs
Tanning and Taxidermist Work
FURS STORED
M. B. Bales
923 FIRST ST.
Spreckels Theatre Building
San Diego, Cal.

G

G & G Dairy Lunch (S H Goodan J E Graham) rest 216 Bway
G & G HAT WORKS (A M Goode) Hats Cleaned and Blocked, New Hats Made to Order, 233 F, Tel Main 3087
G A R Cemetery ns Imperial av bet 36th and 40th
G E ENGINEERING CO INC, Walter E Hess District Mgr, Constructing Engineers, 670-671 Spreckels Bldg, 121 Bway, Tel 64920 (See inside back cover)
G L W Spring Oiler Co G L Woodjard mgr auto spring oiler 1122 3d rm 311
Gaal Gust rancher r C B Stearns
Gabbe Henry (Mary M) printer Tribune Co h 4144 Illinois
Gabbs Lillian M wid A A acct City Board of Education h 112 W Arbor dr
Gabe Michl baker Royal Pie Bakery h 46 13th
Gabe Albt E carp r 5702 Gaines
Gabie Joshua rancher h 5702 Gaines
Gaboury Bros (Roy R and Robt L) billiards 1052 4th
Gaboury Helen M cashr r 921 S 28th
Gaboury Robt L (Gaboury Bros) r 4221 4th
Gaboury Roy R (Gaboury Bros) r 1937 4th
Gaboury Walter W (Jean) linemn S D Elec Ry Co h 921 S 28th
Gabriel Mabel V steno S D Cons G & E Co r Oceanside
GABRIEL SNUBBERS (Carlson & Simpson) Union at C, Tels 66853 and 66854
Gabrielson Dorothy L Mrs maid S D Hotel h 2624 E
Gabrielson Louis mach Rockwell Air Int Dept r 3514 Central av E S D
Gabrielson Myrtle compt opr Spreckels Co's r 2624 E
Gaby Edith S tchr Logan Sch r 3695 1st
Gaby Marie tchr Memorial Junior High Sch r 3695 1st
Gaby Sade F wid W D h 3695 1st
Gaches Margt wid Wm h 3741 10th
Gaderer Bertha r 1501 5th
Gaderer Emmett R musical dir Cabrillo Theatre r 646 A
Gadient Ursula r 5120 Adams av
Gadson Chas C (Belle) confy 1415 Market h same
Gaebler Chas plumber W C Merritt Co r 919 7th
Gaetske Fred (Ina B) lab h R D 3 Box 693
Gaetske John W (Lydia) truck driver h R F D 3 Box 693
Gaetske Lina Mrs r Wood Lane R D 3 bx 96-j Encanto
Gaetz Albt F (Kate) h 2462 I
Gaffney Chas lab City Operating Dept r 944 India
Gaffney Wm M U S A r Rockwell Field
Gafner Walter F (Forrest) (La Jolla Meat Market) h 7755 Ivanhoe av La Jolla
Gage Agnes W wid F A r 3716 6th
GAGE CLARENCE E, Real Estate, Exchanges, Insurance, Property Management, Imperial Valley Lands, 260 Spreckels Bldg, 121 Bway, Tel 628-55, h 3420 29th
GAGE FRED B MAJOR U S A (Retired) (Laura B) Dist Mgr Occidental Life Ins Co, 428 Owl Drug Bldg, 1025 4th, Tel Main 1220, h 3716 6th
Gage Fred'k A (Annie) U S N h 1206 Columbia
Gage Germain H (Florence) slsmn Whiting-Mead Coml Co h 952 Wallace ct
Gage Geo M r Y M C A
Gage Jas R (Harriet M) h 3254 5th
Gage Lyman J (Ada F) h 1148 Georgeana Point Loma

RIDGEWAY REALTY CO.
Real Estate
Rentals
Insurance
PHONE
65289
2115
LOGAN AV.

THE PACIFIC MUTUAL
LIFE INSURANCE COMPANY
Issues One Accident Policy Every Minute
ACT

NEAL & DEASY
NOW 625 E Street

THE HUB CLOTHING CO. ESTABLISHED 1904

SHOES, HATS AND HABERDASHERY
ARMY AND NAVY GOODS
ENTIRE BUILDING--902 TO 910 4TH ST

Gager Wm I (San Diego Pipe Hospital) r Albany Hotel
Gagnelim Lloyd S (Grace N) truck driver Pioneer Trusk Co h 4416 Florida
Gagnon Arthur L (Nelda) phys 861 6th rm 429 h 3637 Arizona
Gagnon Claude O dftsmn r 3637 Arizona
Gagznos Stephen J tailor h 2572 J
GAHAN EDWD W, Physician and Prop Nurses Club, r 1468 1st, Tel 634-80
Gaillard Louis (Mary) auto opr h 1820 Cypress
Gaillord Martin driver C S Hardy r 4276 Cleveland av
Gainder Earl G (Stella) plumber h 3966 Front
Gainder Edwin (Minnie) lab h 2653 L
Gainder Melvin E student r 2653 L
Gaines Chas A (Cynthia A) mgr San Diego Coffee Club h 2776 National
Gaines Danl A (Emma E) carp h 140 18th
Gaines Josephine student r 140 18th
Gaines Morella F Mrs h 453 Nautilus La Jolla
Gaines Rich'd (Ada) painter h 7544 Girard av La Jolla
Gaines Sydney C (Daisie M) electr Whiting-Mead Coml Co h 3753 Herbert
Gaines Thos r St Joseph's Hosp
Galan Domenick A (Clara) carrier P O h 1248 Pennsylvania av
Galbraith Alice Mrs h 1207 G
Galbraith Anna M wid Rev S R h 4642 Idaho
Galbraith Margt E wid J W r 4075 Normal
Galbraith Wm N (Ruth) lab Rockwell Air Int Depot h 535 S 30th
Gale Lazelle D (Carrie M) slsmn G W Bowler h 4790 Brighton av Ocean Beach
Gale Mary J h 3738 1st
Galinda Porfiro Mrs r 412 West C
Galindo Canacho student r 2678 Market
Galindo Gabriel G teaming contr Geo R Daley r 4344 Ohio
Galindo Jas (Nieves) lab h 2678 Market
Galindo Jos (Rosalia) gro 1613 Kearney av r same
Galindo Manuel truck driver r 2678 Market
Galindo Ramona r 2678 Market
Galinsky Michl lab r 416 4th
Galito David U S N r 422 4th
Gall Archie (Sophia) mach h 3451 State
Gall Geo (Emma) pruner City Park Dept h 3543 State
Gall Geo J (Ruth M) auto opr h 932 13th
Gall Harriet H clk Bank of Italy r 3543 State
Gall John A (Ida) lab City Operating Dept h 3246 Birch
Gallacher Dorothea telep opr P T & T Co r 2054 State
Gallacher Saml (Marguerite) (Broadway Cafe) h 3817 Arnold
Gallacher Wm (Josephine) (Broadway Cafe) h 2054 State
Gallaghan Louis (Laura) clk r 856 5th
Gallagher Agnes clk State of Cal Motor Vehicle Dept r 1800 3d
Gallagher Alta tchr Florence Sch r 2451 1st
Gallagher Anna M bkpr Hasty's Welding Wks r 1508 C
Gallagher Geo L (Bessie B) dentist 121 Bway rm 333 r National City
Gallagher James D (Clara) lab h 3846 Dalbergia
Gallagher John F r 1432 1st
Gallagher J Melville acct r 3695 3d
Gallagher Lloyd T (Mamie) (American Mattress Works) h 372 16th
Gallagher Loref E (Grace) clk Rabinowitz Bros r 856 5th
Gallagher L r Golden West Hotel
Gallagher Mary L wid J C h 3695 3d
Gallagher Michl r 655 6th
Gallagher Mildred E Mrs r 3667 Curlew
Gallagher P r Golden West Hotel

Barney & Barney

Insurance
Bonds

Liability
Compen-
sation

PACIFIC MUTUAL LIFE INS. CO.

Scripps Bldg.
(2nd Floor)

AUTO REPAIRING
CYLINDER GRINDING
WELDING AND BRAZING
1270 INDIA

HOFFMAN'S MACHINE SHOP
ESTABLISHED 1914

GENERAL MACHINE WORK
PHONE, 637-16

CONNER ADJUSTMENT BUREAU
G. E. CONNER
MANAGER
PHONE MAIN 2683 "WE GET THE MONEY" 212 GRANGER BLDG.

Chas. N. Woodworth
REALTOR
REAL ESTATE
Insurance
Financing
Building
Homes
932 Seventh
Main 1254

Gallagher Thos r County Hospital
Gallagher Willard R gen mgr Shapiro Co r U S Grant Hotel
Gallagher Wm F (Jeanette) billiards 2103 Logan av h 1115 S Evans
Gallaher Bart (Opie) local mgr The Durant Corporation h 1751 University av
Gallaher Hugh M (Cornia) h 2530 N
Gallant Jacob tailor C E Friedman r 615 8th
Gallardo F lab S D Elec Ry Co r 1609 Logan av
Gallardo Lewis J slsmn h 3677 4th
Gallegos Estanislaus rancher r St Joseph's Hosp
Gallegos J lab S D Elec Ry Co r National City
Gallegus A h 1620 California
Galli Ella wid Jos r 3087 Imperial av
Galligan Beatrice L (Marinello Shop) r 3811 Hawk
Galligan Margt G (Marinello Shop) r 3811 Hawk
Galligan Teresa M (Marinello Shop) h 3811 Hawk
Gallina Frank (Gladys) fishermn r 620 Beardsley
Gallina Jos (Susannah) fishermn h 620 Beardsley
Gallino Louise M wid A R r 3233 E
Gallos Geo meat ctr Thos Moosios r 2520 C
Galloway Albt J (Delphia T) clk Brunswig Drug Co h 1443 Russ blvd
Galloway Alfd G (Phoebe C) agt Prudential Ins Co h 4037 Idaho
Galloway A W r Golden West Hotel
Galloway Claude G bead curer Spreckels Savage Tire Co r 2869 Boston av
Galloway Edith Mrs clk Spreckels Savage Tire Co r 4556 39th
Gallucci Geo jeweler J Jessop & Sons r Y M C A
Gallucci Louis agt Metropolitan Life Ins Co r Coronado
Gallup Fred lab S D Cons G & E Co r Escondido
Galos Thos cement fnshr S D Cons G &E Co r 2176 Franklin av
Galvan Marie E steno J B Uribe r 444 15th
Galvas John V driver Benjamin & Weiner r 1730 K
Galvin Henry slsmn Crown Realty Co h 2033 F
Galvin Timothy Rev Asst Rector Church of Our Lady of Angles r 656 24th
Galvin Wm garage r 621 W Bway
Galway C Galen r F W Galway
Galway Francis W (Goldie P) cabt mkr h Meridian nr Urban
Galway Goldie P Mrs pkr Adams-Henry Co r Meridian nr Urban
Galyean Arthur baker Bay City Bakery r 546 Ash
Galyean Warren cook h 1931 E
Galyon Earl E clk Cuyamaca Club r 2412 J
Galyon Jas J (Flora) h 2412 J
Gambala Danl lab St Joseph's Hosp
Gambill Nannie A h 5545 Beaumont av Bird Rock
Gamble Boyd E dir City Playgrounds r 1347 Grove
Gamble Boyd E jr student Kelsey-Jenney Coml Coll r 1347 Grove
Gamble Edith M clk Alex McPherson r 2053½ Columbia
Gamble Etta nurse r 1468 1st
Gamble Geo R (Kate B) h 322 W Date
Gamble Grace L telep opr P T & T Co r 1014 14th
Gamble Hazel D lndrywhr r 2053 Columbia
Gamble Helen I lndrywkr r 2053 Columbia
Gamble Jessie F wid W W h 1347 Grove
Gamble Mary L steno S D Cons G & E Co r 1347 Grove
Gamble Silas W (Edith H) printer Tribune Co h 2053 Columbia
Gamble Wm W (Traca) slsmn Growers Marketing Co h 1425 Florida
Gammon Berna student r 405 29th
Gammon Bertha student r 405 29th
Gammon Beula E tchr Memorial Junior High Sch r 4027 Ingalls
Gammon Geo (Jane) h 4965 Newport av Ocean Beach
Gammon Martha V wid T E h 4027 Ingalls

Prudential Bond and Mortgage Co.
C. J. NOVOTNY
President & Attorney
BANCROFT BLDG.
Invest your Savings in Our Collateral Trust Bonds $100.00 Each
Secured by First Mortgages Assigned to UNION TRUST CO.

CONSULT THE
BROWN OPTICAL CO.
1011 FIFTH STREET
GROUND FLOOR, FIRST NATIONAL BANK BLDG.
Main 2997
EYES EXAMINED BY APPOINTMENT
Prescriptions Filled

Willard STORAGE BATTERY
916 UNION cor. E
J. Stanley La Sha IGNITION STATION
Willard STORAGE BATTERY
PHONE, 668-34

Gammon Thos E carp r 4027 Ingalls
Ganchow John (Rose) janitor Washington Sch h rear 3212 Franklin av
Gandara Miguel (Josephine) h 2503 Lincoln av
Gander Frank F keeper Zoological Gardens r 1736 Park av
Gandy Chester F (Dora M) slsmn Hercules Oil Co h 3003 Main
Gane Wm F tchr S D Conservatory of Music r 3855 Pringle
Ganeau Edwd ch mess attendt U S Navel Hosp
Ganger Frank (Ava I) refiner C S Hardy h 4822 Euclid av
Gangitano Vito (Catherine) fishermn h 2130 Columbia
Gann Albt G (Nora L) U S N h 2730 State
Gannon B H h 1444 State
Gannon Frank M (Minnie) cond h 2847 L
Gannon John (Jennie) plastr h 3730 10th
Gannon M lab S D Cons G & E Co r 1256 State
Gannon Sarah J wid Wilbur r 509 12th
Gannon Wm F bellmn Knickerbocker Hotel r 1727 4th
Gannott Geo archt 4610 33d h same
Gans Geo (Amalia C) agt P T & T Co h 3376 29th
Gans Grace H student r 3376 29th
Gaouette Geo A (Mollie E) U S N h 1924 Bway
Gapp Louis A (Lilly) truck driver h 3811 Cottonwood
Gar W Thos r 1058 9th
Garabaldi Albt (Jane) housemn h 950 14th
Garbely John pkr A Sensenbrenner Sons r 936 State
Garber Gertrude A bkpr wholesalers Board of Trade r H F Garber
Garber Henry T caretkr Ocean View School h RD 3 Bx 586
Garber Wally L (Eunice M) chainmn S D Cons G & E Co h 4171 1st
Garber Wm F (Margt E) civil eng r 4630 North av
Garbery Loren E (May H) training officer U S Veterans Bureau h 3075 Juniper
Garcia Andw N (Mary) truck driver h 2526 G
Garcia Angela r 1780 Newton av
Garcia Aurelio hlpr Federal Box Co r 2110 Newton av
Garcia Carmen G lndywkr Sanitary Lndy Co r 1603 Logan av
Garcia Concha lndywkr Munger Lndy r 1603 Logan av
Garcia Domingo clk S D Elec Ry Co
Garcia Elena pkr r Juan cor Mason
Garcia Emelia wid John r 2254 Imperial av
Garcia Filliberta h 122 S 20th
Garcia Francisco (Maria) lab S D Elec Ry Co h 2308 California
Garcia Frank (Amida) h 146 25th
Garcia Fred clk Amedeo Constanzi r 1132 Market
Garcia Gertrude wid Pedro h 2852 4th
Garcia Ignacio r 537 9th
Garcia Jas C (Vellah M) bkpr h 3992 Florida
Garcia Jesus lab h 1042 Beardsley
Garcia Jesusa Mrs r 1603 Logan av
Garcia John (Maggie) tmstr Geo R Daley r 641 Market
Garcia Jose T lab S D Cons G & E Co h 741 Dewey
Garcia Jos (Madaline) driver Fred C Silverthorn & Sons h 830 G
Garcia Jos (Jnanita) lab h 515 9th
Garcia Josephine Mrs h 537 9th
Garcia Juana wid Herculano h 1746 Columbia
Garcia Lucas lab r 469 19th
GARCIA LUIS J (Aurelia) Mexican Attorney and Counselor at Law, Organizer of Mexican Companies and Societies, Expert Mexican Realty and Title Investigator, Procuration of Patents for Mineral and Titles to Agricultural and Petroleum Lands, Especially in Judicial Cases, 263-264 Spreckels Bldg, 121 Bway, Tel 615-24, h 3849 Reed av, E S D, Tel Hillcrest 1545-MK

HOMELAND BUILDING CO.
DEALERS IN
Building Material and Mill Work
Paints
Oils
Tools
Accessories
22-32 E. 8TH
NATIONAL CITY, CAL.

STEWART C. KENDALL
General Insurance
309 First National Bank Bldg.
Telephone MAIN 2941

PATENTS
A. B. BOWMAN
ATTORNEY AT LAW
518 UNION BLDG. MAIN 2198
SAN DIEGO, CAL.

The William Kettner Co. GENERAL INSURANCE
Tel., Main 2183 334-335 SPRECKELS BUILDING

TEL. 66121
JNO. B. McINTYRE
GOOD BRAKES SAVE BAD BREAKS
744 7th

Garcia Lupe r 3428 Lemon Grove blvd
Garcia Marcelino (Martina) lab h Juan cor Mason
Garcia Matias (Juana) lab h 1421 Columbia
Garcia Miguel auto opr r 502 6th
Garcia Miguel (Elena) boilerwasher S D & A Ry h 1679 Newton av
Garcia Pedro (Carmen) lab h 1603 Logan av
Garcia Piedad (Victoria) lab h 2629 Kettner blvd
Garcia Pilar clk A G Edwards
Garcia Ramon (Juanita) lab h 2401 California
Garcia Ruth r 2110 Newton av
Garcia Susano lab S D Elec Ry Co
Garcia Timeteo (Maria) lab S D Elec Ry Co h 4138 Riley
Garcia Tony (Marie) lab h 30 29th
Garcia Wm billiards 1 16th r 1603 Logan av
Garden Court The (Mrs F M Brenholts) rest 801-807 Bway
GARDEN FRUIT MARKET (C A Speliakos) Staple and Fancy Groceries, Fresh Fruits and Vegetables, Fresh Baked Goods Every Day, 7920 Girard av, **La Jolla**, Tel La Jolla 171
GARDEN SHOP THE, "SAY IT WITH FLOWERS" (F J Garty) Cut Flowers and Floral Designs, Landscape Gardening, Trees and Shrubs, 7819 Girard av, **LA JOLLA**, Tel La Jolla 223-W
Gardinea Alice F cashr r 3033 Dale
Gardiner Emma Mrs h 126 West G
Gardiner Evelyn L r 2112 Garnet av Pacific Beach
Gardiner Geo h 401 Spruce
Gardiner Helen L r 2112 Garnet av Pacific Beach
GARDINER HENRY C (Jennie E) Attorney at Law, 415 Union Bldg, 235 Bway, Tel Main 83, h 2112 Garnet, Pacific Beach
Gardiner Jennie P wid J R h 3812 3d
Gardiner Jos H (Fannie F) h 1929 State
Gardiner Wm F (Mary F) h 3443 Elliott Loma Portal
Gardiner Sarah E wid R J h 1245 22d
Gardner Barbara h 1242 Roslyn lane La Jolla
Gardner David W r 1335 J
Gardner Donald S clk Union Natl Bank r 1929 4th
Gardner Ed truck driver Julian Produce Co r Golden West Hotel
Gardner Elizabeth S wid Horace h 3109 K
Gardner Elmer S (Christina) h 1929 4th
Gardner E D r 1157 State
Gardner Frances A r 5038 Cliff pl
Gardner Frances E wid A H h 7837 Fay av La Jolla
Gardner Frank R branch mgr Southern Electrical Co r 724 Elm C V
Gardner Fred r County Hospital
Gardner Geo H (Alice E) jeweler L M Schiller h 3910 Madison av
Gardner Geo S (Ethel) whsmn Squires-Belt Co h 920 India
Gardner Geo W (Antoinette) mgr Pala Chief Gem Mine h 3103 Ibsen Loma Portal
Gardner Hannah maid 2845 5th
Gardner Hilda M tchr Bishop's School r 610 Prospect La Jolla
Gardner Jack A (L Ella) ladies' waists 400 C h Bay Front Mission Beach
Gardner Jean Mrs nurse r 1468 1st
Gardner John machhd h 2256 Newton av
Gardner John R r Albany Hotel
Gardner J C butcher C S Hardy r 944 State
Gardner J M r 1492 K
Gardner Kate Mrs r 1744 1st
Gardner Kenneth A (Gardner & Slaymaker) r 2309 5th
Gardner M B Lieut U S N r North Island
Gardner Robt J (Elizabeth) clk Western Metal Supply Co h 345 Milbrae
Gardner Robt T (Edith) (Cherington & Gardner) r La Mesa

ROBERT D. MAXWELL CO.
Buick
UNION AND BROADWAY

Phone Main 2169
JOHNSON'S BOILER SHOP
REINHOLD JOHNSON, PROP
Boiler Repairing of All Kinds Promptly Attended To Boilers and Tanks Bought and Sold
125 E MARKET FLUE WELDING A SPECIALTY SAN DIEGO

CHAS. R. McCORMICK LUMBER CO.
Wholesale and Retail Dealers PHONE MAIN 4991 OFFICE, YARDS, PLANING MILL AND WHARVES FOOT OF 24TH. ON BAY

Gardner Ross L (Jane) mgr W J Shaw & Co h 4004 Illinois
Gardner Roy C (Agnes R) br mgr Heller's h 3105 Herman av
Gardner Sarah Mrs h 1124 W Olive
Gardner Teressa M wid Horace T h 4550 Massachusetts
Gardner Warner r 437 J
Gardner Willard W (Jennie E) mgr American Optical Co h 4174 Georgia
Gardner & Slaymaker (K A Gardner N E Slaymaker) landscape archts 861 6th rm 721
Garen Raymond R plater Cal Plating & Mfg Wks r 344 A
Garetson Rose M wid R L h 4161 Mission dr
Garff Joel waiter r 4624 Castellar Ocean Beach
Garfield Jane E h 2518 A
Garfield Mabelle F chapter visitor American Red Cross r 2518 A
Garfield School Monroe av se cor Oregon
GARFIELD WADE (Mary D) Attorney at Law, Suite 208-210 Granger Bldg, 964 5th, Tel Main 3305, r La Mesa, Tel La Mesa 3
Garhart Maude Mrs h 357 S Bancroft
Garino John rancher h 4068 Honeycutt Pacific Beach
Garland Andw auto mech T I Moynahan r 1309 2d
Garland Anna G student r 3536 Bancroft
Garland Chas P student r 3536 Bancroft
Garland Frances B steno Barney & Barney r 3106 Maple
Garland Frances M Mrs tchr Franklin Sch r 546 Hawthorn
GARLAND FRANK J (Maude E) mgr Chas R McCormick Lumber Co h 3106 Maple
Garland Richd H student r 3106 Maple
Garloch Levi (Patricia L) h 3020 Hawthorn
Garloch Thos S (Hattie M) U S A r 533 Bway
Garmendia Emelio (Dolores) atty h 2841 Webster av
Garmong Harriet Mrs r A D Robinson Pt Loma
Garner Arthur F (Eula) steward h 1459 J
Garner Edna G tchr Stockton Sch r 3018 I
Garner Elias W (Iris) shingler h 3217 L
Garner Geo H h 1624 Robinson av
Garner John r County Hospital
Garner N A h 2042 Albatross
Garner Wm plumber r 742 Market
Garnett Ernest E (Kate) pres Southwestern Gro Co h 3052 Thorn
Garnham Wm H (Isabella) eng City Operating Dept h 3593 Grim av
Garnier Jules E (Amelia) fur rms 147 West E h same
Garra David A (Lizzie L) driver Owl Cab Co h 1280 Essex
Garrell Edna nurse Vauclain Home
Garretson Geo A (Belle W) elect contr 1224 3d h 4120 Eagle
Garretson Robt E (Jennie B) carp h 3665 1st
Garrett Ambrose P (Lyda) lab City Operating Dept h 2859 Ampudia
Garrett A P curer C S Hardy
Garrett Cara M music tchr r 4121 Jackdaw
Garrett Chas porter Remington Cash Register Co Inc r 200 Market
Garrett Dora r 1439 9th
Garrett Fred K (Edith B) benchmn Western Lmbr Co h 1620 Monroe av
Garrett F B Major U S M C r 3220 Goldsmith, Loma Portal
Garrett Geo A foremn Frye & Smith h 1533 8th
Garrett Geo C h 1451 1st
Garrett Henry S (Marie) h 1114 C
Garrett Hugh r 711 8th
Garrett Jas M (Sarah I) h 3629 Front
Garrett Jas S lab Economy Waste Paper Co r 6462 Edmonds Encanto
Garrett John L (Lillian) slsmn Bledsoe Co h 3247 National av
Garrett John L (Minnie) mgr Vacuette Sales Company S D Br r 903 G
Garrett Lulu Mrs r 370 12th

THE MASTENS
All Kinds of REAL ESTATE FOR SALE
Insurance
Fire
Auto
Bonds
Liability
RENTALS
LEASES
739 "E" STREET
TELEPHONE
648-25

Geo. A. Bown Co.
Investment and Insurance Service
GEO. A. BOWN
President
B. J. NESS
Secretary
508 ELECTRIC BLDG.
Telephone 651-41
816 First Nat'l Bank Bldg.
Tel. Main 193

CARPENTER'S INC.
952 6TH ST., NEAR BROADWAY
TELS. 652-01; MAIN 828
Commercial Stationery, Office Supplies, Filing Systems and Devices, Books, Fine Stationery and Engraving
BOOK DEPARTMENT ON SECOND FLOOR

FORTIETH and IMPERIAL AVE.
CEMETERY
COMMUNITY MAUSOLEUM

GREENWOOD MEMORIAL PARK
(Perpetual Care)
Operated by Greenwood Cemetery Association

TELEPHONE MAIN 477
CREMATORY
COLUMBARIUM

KLICKA Brothers Company
LUMBER
CEMENT
BUILDING MATERIAL
Thirtieth and University
Tel., Hillcrest 1000

Garrett L Mrs r 423 West F
Garrett Mabel wid M J slswmn Boston Store r 1030 11th
Garrett Margt M student r 4121 Jackdaw
Garrett Marjorie tchr Roosevelt Junior High Sch r 1533 8th
Garrett Oscar H (May) carp h 1935 Polk av
Garrett Percy W r Golden West Hotel
Garrett Thos P (Nellie) tmstr S D Cons G & E Co h 4087 Ingalls
Garrett Walter B (Ada) carp h 4121 Jackdaw
Garrett Wm R (Edna C) U S N h 2659 India
GARRETTSON DAVID F (Mary W) Pres Garrettson Inv Co, and Pres San Diego Cycle & Arms Co, h 2366 Front
GARRETTSON EARL A, (Marion W) Sec Garrettson Investment Co and San Diego Cycle & Arms Co, Pacific Coast Distributor for "Aldag" The World's Best Lubricant, 336 Spreckels Bldg, 121 Bway, Tel 64746, h 2343 Front, Tel 63359
GARRETTSON INVESTMENT CO, D F Garrettson Pres, E A Garrettson Sec, 336 Spreckels Bldg, 121 Bway, Tel 64746
Garrettson Marion W r 2343 Front
Garrettson Virginia r 2343 Front
Garrigas Jessie P student Kelsey-Jenney Coml Coll r 621 C
Garriock Elizabeth wid Alex h 3200 L
Garrison Chas carp r 2853 Webster av
Garrison Clarence W (Georgia) baker Snowflake Baking Co h 120 Palomar dr
Garrison Clifford A (Luella A) tel E F Hutton & Co r 320 Fir
Garrison Cora L tchr La Jolla Sch r La Jolla
Garrison Emma wid C L h 4735 Hamilton
Garrison Lee A (Maud) h 3164 Woolman av
Garrison Louise A steno Chas W Amos r 320 Fir
Garrison Robt A mach C S Hardy r 1525 1st
Garrison Theresa student r 4317 35th
Garrity Jos W (Ivy W) slsmn Natl Coml Securities Co h 3004 Myrtle
Garrity Nell r 3872 5th
Garside Jas (Mary I) h 3336 Jefferson av
Garside Wm J (Florence) r 2340 Park av
Gartner Frank J clk S D Cons G & E Co r 2020 Kearney av
Gartner Josephine S wid Jos h 2020 Kearney av
Gartner Lila M clk r 2020 Kearney av
Gartner Ludwig W (Zola) slsmn Union Oil Co h 836 Glendale av
Gartner Michl M clk Russ Lmbr & Mill Co r 2020 Kearney av
Garton Verna L clk Whitney & Co r 3531 Albatross
Garty Frank J (Jessie I) (The Garden Shop) h 7330 Girard av La Jolla
Garty Fredk W (Florence) gard h 7512 Fay av La Jolla
Garver Arthur S (Lola M) carp h 4142 Ingalls
Garver S r Golden West Hotel
Garvin Chas D ensign h 2229 2d
Garvin Wright N (May) masseur h 4038 Illinois
Garwood John F r 918 C
Gary Faw stripper Spreckels Savage Tire Co r 2296 Julian av
Gary Hoy r 2296 Julian av
Gary John R (Rissie) janitor Memorial Junior High Sch h 2296 Julian av
Garza Ramon B (Hilda A) insp h 3127 Kalmia
Gasaway David E plastr r RD 3 Bx 98 Encanto
Gascoyne Chas E (Gascoyne & Sherman) h 1431½ Bway
Gascoyne & Sherman (C E Gascoyne E E Sherman) gro 1431 Bway
Gaskell Christopher B (Ellen) h 148 Cuyamaca
Gaskey Jos (Lucia) U S N h 271 36th
Gaskill Henry L (Mary E) h 3018 State
Gasparro Michl (Albina) lab S D Cons G & E Co h 328 9th
Gasper Leo (Theresa) exp h Imperial av ne cor 20th

CHAS N STARK & CO
Monuments
Markers
Mausoleums
MAIN 639-W
38th and Imperial Av

GEORGE F. OTTO & SON
Florists and Nurserymen
NURSERY. 35TH AND NATIONAL AVE.
PHONE. Main 7086
FLORAL DEPOT
7th. S. W. Cor. B
PHONES
668-91 668-92

W. F. LUDINGTON CO. GENERAL INSURANCE AND SURETY BONDS
234-235 SPRECKELS BLDG. MARINE INSURANCE

Gass Wm L (Anna) U S N h 1429 Front
Gassen Building 615 Bway
Gassen David J (Mossie L) clk Simon Levi Co h 4194 32d
Gasser Kathryn r 707 17th
Gastelum Florence maid 1864 Sunset blvd
Gastelum Paul (Maria) fur rms 1131 Market h same
Gastelum Rito tmstr r 1131 Market
Gastil Blanche steno Sou Trust & Com Bank r 219 22d
Gastil Geo W (Maud) carp h 219 22d
Gastil Russell C clk S D Poultry Assn r 219 22d
Gastil Walter G (Maud) slsmn Southwestern Grocery Co h 1815 El Cajon
Gaston Alpheus N (Lena M) slsmn R E Harrison Co r 3821 National av
Gaston Andw D clk S D Lmbr Co h 3486 Florence
Gaston J W clk r 813 5th
Gaston Melissa A wid W W r 3486 Florence
Gatchell Geo W (Eva W) h 3735 1st
Gater Ralph (Opal) U S N h 1921 Market
Gates Allee steno Union Title Ins Co h 1133 27th
Gates Alva T statistician Spreckels Savage Tire Co r Coronado
Gates Bernadette D Mrs steno West Coast Gas Eng Co h 328 S 38th
Gates Dorothy C Mrs (The Little Shop) h 1152 Prospect La Jolla
Gates Elisha A (Eulalia) linemn h 3666 Arnold
Gates Erwing G (Henrietta) U S N h 2037 Woolman
Gates Fannie E wid Frank r 3921 1st
Gates Fred W vulc J P Laursen r 1666 Union
Gates Gay (May) cement wkr h 4568 41st
Gates Harold R (Bertha M) slsmn S O Co r Chula Vista
Gates Herman E (Carlie) h 3445 29th
Gates H Irene r 3445 29th
Gates Kath H Mrs clk Ballard & Brockett Co r 1751 University av
Gates Lettie h 2239 1st
Gates Roy M (C Louise) h 2821 El Cajon av
Gatewood Christine r 950 Cedar
Gatewood W Emmett (Annie) h 950 Cedar
Gatlin Clifford janitor Colonial Theatre
Gatlin Henry G (Maude) h 3767 5th
Gattis Reed W U S N h 1205 12th
Gattis Ruth E Mrs demonstrator r 1341 10th
Gaudian Valentine (Rose B) longshoremn h 430 Sicard
Gaudin Louise O wid F R h 1062 10th
Gaudrey Andw r 1246 13th
Gaudrey Armand sign painter r 1246 13th
Gaugh Chas r 2879½ Boston av
Gaugh Harry E (Rose) electr h 2879½ Boston av
Gaughan Anna maid 231 W Spruce
GAUGHEN JAS B (Catherine H) (Gaughens Open Market Realty Service) Pres and Gen Mgr Auto Service Association of America, 4046 3d, Tel Hillcrest 1939
Gaughen Robt E (Lillian H) v-pres Alzeda Mineral Springs Inc h 1279 University av
GAUGHEN'S OPEN MARKET REALTY SERVICE (J B Gaughen) Real Estate, Rentals and Insurance, 613-614 Bancroft Bldg, 1017 1st, Tel Main 1581 and Hillcrest 1939
Gaul Edwd W (Reba) gro 2835 University av h 3837 Utah
Gaul Rose Mrs r 604 Cedar
Gaulette Mabel waiter r 919 5th
Gault Leslie B (Amelia) slsmn Peerless Lndy h 4645 Arizona
Gault S Frank (S Nellie) r 4645 Arizona
Gault Walter W (Gertrude) slsmn Peerless Lndy h 4633 George

CHAS. E. ANDERSON
Real Estate
Loans
Insurance
Exchanges
Hotel
Broker
745 E
Sw. Cor. 8th
TEL.
613-49

KEEP SMILING
PHONE
614-39

A. G. ECKOLS
CHIROPRACTOR
PALMER GRADUATE
Lady Attendant
Xray Laboratory Service
Hours, 10 a.m. to 6 p.m.
Saturdays,
10 a.m. to 4 p.m.
330-331
Union Bldg.

W. E. KIER CONSTRUCTION CO.
813 First National Bank Building
GENERAL CONTRACTORS
San Diego, California
Telephone, Main 2427

HOTEL CHURCHILL
AMERICAN AND EUROPEAN
NINTH AND C STREETS
ALL OUTSIDE ROOMS
ABSOLUTELY FIREPROOF
GEORGE L MAYNE, MANAGER

STOLL'S MULTIGRAPH Shop AND Advertising Bureau
PHONE 655-33
919 Fourth St.
MULTIGRAPHING
ADDRESSING
TYPEWRITING
MAILING
MIMEOGRAPHING
MAILING LISTS
Public Stenographer
L. M. STOLL, MGR.

Gault Wm H (Elizabeth) (Gault & Moore) h 4744 Marlborough dr
Gault & Moore (W H Gault H H Moore) soft drinks 501 6th and 822 4th
Gaupp Chas J (Gladys) slsmn h 4450 Park blvd
Gause John E (Helen) gro 1951 Abbott Ocean Beach r 5063 Santa Monica av same
Gause Lois tchr r 5063 Santa Monica av Ocean Beach
Gause M Jeannette dir girls City Playgrounds r Comfort Cottage La Jolla
Gauss Albt L (Matilda) baker h 4085 Alabama
Gautereaux Beverly J supt Gautereaux Roofing Co r 720 S 33d
Gautereaux Frank (Anna M) mgr Gautereaux Roofing Co h 2689 L
Gautereaux Jas (Emma) rancher h 720 S 33d
Gavin Arthur (Dorothy M) Lieut U S N Naval Air Sta h 2964 B
Gavin Elizabeth wid J E r 3791 Kite
Gavin Helen J tchr Florence Sch r Chula Vista
Gavin John R (Minnie A) lab City Operating Dept h 1030 20th
Gavin Perry W(Laura A) pres P W Gavin Co h 2830 4th
GAVIN P W COMPANY INC, Perry W Gavin Pres, Francis P Buckley V-Pres, Wholesale Automotive Equipment, 1165 Front, Tel Main 2946
Gavin Wm B lab S D Cons G & E Co r 1335 J
Gavin Wm H r 1534 Front
Gaviola Feofilo (Jesusa) lab h 872 State
Gavotto Carlo B clk Benson Lmbr Co r 3930 Center
Gavotto Charlotte Mrs h 3930 Center
Gavotto Wm r 3930 Center
Gawne Irving Y lab Rockwell Air Int Depot r Coronado
Gay Addie H wid J R h 1924 Monroe av
Gay Carl B r 1924 Monroe av
Gay Earl H clk Hamiltons r 3538 Sisson av E S D
Gay Eva G clk S D Union and Tribune r 2746 University av
Gay Fred M clk S D & A Ry r 4322 Van Dyke E S D
Gay Jennette T (wid J H) h 2261 5th
Gay John H h 2261 5th
Gay John H Building 919 4th
Gay John W (Sarah E) gard r 2822 San Diego av
Gay Jos r 738 F
Gay Mary B wid R E r 3505 28th
Gay-Pajon Louise Mrs fur rms 1651 3d h same
Gay Rowe A (Ora) chiro 121 Bway rm 312 h 1702 Lincoln av
Gay Rubye H steno Spceckels Co's r 2746 University av
Gay Ruth A r 1924 Monroe av
Gay Seth driver Wilson & Co
Gay W Frank (Lulu K) h 2746 University av
Gayle J T driver Wilson & Co
Gaylord Horace P r 3651 Alabama
Gaynor Edwd r 1958 2d
Gaynor Mary steno r 1958 2d
Gayton Del lab City Operating Dept r 254 18th
Gayton Geo (Mary E) slsmn h 212 S 29th
Gayton Henry millhd Spreckels Savage Tire Co r 212 S 29th
GAZLAY FRANK A, Attorney-at-Law, 506 Watts Bldg, 520 E, Tel Main 2031, r 3043 4th, Tel Hillcrest 2435
Gazlay Fred M sec San Diego Hardware Co h 3043 4th
Gazlay Laura A wid Chas r 3043 4th
Gazlay Wadham v-pres S D Hdwe Co r 3043 4th
Gazueta Felicita prsr Benbough & Duggan r 1775 Julian av
Gazvini Jamal E (Rose E) prop French, Italian & Oriental Art Shop h 2426 El Capitan
Gazzam Anna E wid G J h 7962 Ivanhoe av La Jolla
Gearhart Eva L r 1501 5th
Gearhart Lloyd S kinesopath 121 Bway rm 347 r 310 Ash

P. M. DAIRY CO.
Manufacturers and Distributors of
Purity Dairy Products
COTTAGE CHEESE
ICE CREAM
BUTTER
CREAM
MILK KEFIR
12th & K Sts.
Phone, MAIN 3311
Butter and Egg Dept.-701 Fifth
MAIN 411

"San Diego's All Year 'Round Toyland"
PASSMORE'S BIRD AND TOY STORE
Phone 625-70
Alexander Noland, Prop'r
Canaries, Parrots and Gold Fish
Toys and Sporting Goods
1194-1198 SIXTH ST.
CORNER B

STEAMSHIP AGENT
659-12
--travel

S. L. KREIDER
239 SPRECKELS BUILDING
TICKETS OVER THE PRINCIPAL STEAMSHIP LINES OF THE WORLD
INFORMATION - LITERATURE - ITINERARIES
"We Ship Your Freight"

SHIPPING
659-12
--shipping

GEARHART WILBUR FISK DR (Anna), Kinesopath. Hours 9 to 12:30, 347-348 Spreckels Bldg 121 Bway, Tel Main 2286, h 1895 Eber, Ocean Beach
Gearnflow Howard C (Hazel) U S N h 130 22d
Geary Frank M barber 627 W Market r 1266 Union
Geary Fred E clk Mrs L M Geary r 1266 Union
Geary Helen B steno S D Cons G & E Co r 935 Bway
Geary Lois M gro 1266 Union h same
Gebser Henry W (Emma E) lab h 1160 Rosecrans Point Loma
Geck Aug J (Emma) meat ctr C S Hardy h R D 3 Bx 646
Geddes Jack L insp Poultry Producers of S D r 2105 G
Geddes Lloyd egg candler r 2105 G
Geddes Lou W h 2105 G
Geddes Margt J clk Union Oil Co r 2105 G
Geddes Robt C cashr Bishop & Co r 1820 4th
Geddes T B r 1229 8th
Geddis Joe (Grace) (Bay City Bakery) h 2536 K
Gee Carl cook Mitchells Cafeteria r 301 J
Gee Louise wid E L r 2981 Kalmia
Gee Thos (Adeline) h 4621 32d
Gee Timothy P longshoremn h 2176 Garnet av Pacific Beach
Gee Wo laundry 417 I
Geer Ellen M wid Chas r 1125 F
Geer Frank B (Ruth V) brick contr r 3651 Louisiana h same
Geer Frank M janitor County Hospital
Geering Charlotte B r 2309 5th
Geerken Emma A wid Gerdt h 402 W Hawthorn
Geerken Geo fishermn r 402 W Hawthorn
Geger Fredk lab r 1728 Bway
Geger Fred callendrmn Spreckels Savage Tire Co r 1347 18th
Geger Jas U S N r 1728 Bway
Gehm Emma h 2734 Union
Gehring Albt (Cath) carp h 2010 Irving av
Gehring Ferdinand A (Kath M) (Elite Garage) h 2420 I
Gehring Herman h 1766 Logan av
Gehring Norman J (Amelia G) phys h 4012 Normal
Gehrkens Geo h 2420 A
Geidlinger Amanda E wid Fredk h 4640 42d
Geidlinger Esther E r 4640 42d
Geidlinger Olive B r 4640 42d
Geidman E D r Golden West Hotel
Geier Roy M (Florence) (W M Geier & Son) h 3144 Granada av
Geier Wm M (Nettie) (W M Geier & Son) h 3152 Granada av
Geier W M & Son (W M and R M) auto painters 127 W Market
Geiger Alois C (Wilhelmina) lab S D Cons G & E Co h 4440 Park blvd
Geiger Jas (Daisy H) auto mech h 1148 23d
Geiger Sophie wid Louis h 839 Rosecrans Point Loma
Geilenfeldt Henry R (Inez J) wrapper P M Dairy Co r 3511 30th
Geilenfeldt Otto (Ethel) clk P O h 3140 F
Geisler Henry J r 655 6th
Geisler Lawrence (Matilda) carp h 2264 Imperial av
Geisselmann Otto E (Wilhelmina) post cards 1027 4th h 4346 Oregon
Geissler Alfd E auto opr City Fire Dept r 2642 K
Geissler Eugene E (Rhea) auto opr City Fire Dept h 2660 L
Geissler Eugene G (Marie) dep County Auditor h 2642 K
GEISTWEIT WM H JR (Gertrude P), Physician and Surgeon, Ear, Nose and Throat Specialist, Suite 1200 First Natl Bank Bldg, 1007 5th, Tel Main 3100, h 2928 1st, Tel Hillcrest 4012

IRWIN & CO.
Hay, Grain and Feed
Grain Bags
Wool Bags
Sack Twine
Coal, Wood
MFG.
POULTRY AND DAIRY FEEDS
Main Office
FOURTH AND K
Phones:
Main 440
663-01

JONES-MOORE PAINT HOUSE
WHOLESALE
RETAIL
Paint
Varnish
Roofings
Cor. 5th and A Streets

IF IT'S INSURANCE "Remember Gist"
Gilman A. Gist
Insurance Specialist
MAIN 188 444 SPRECKELS BLDG.
ETNA

LOS ANGELES
SAN FRANCISCO
OAKLAND

HUNTER, DULIN & CO.

PASADENA
SANTA BARBARA
HOLLYWOOD

GOVERNMENT, MUNICIPAL AND CORPORATION BONDS
FOURTH FLOOR, FIRST NATIONAL BANK BUILDING TELEPHONE, MAIN 5586

SUNSET
ENGRAVING COMPANY
DRAWINGS
ENGRAVINGS
SAN DIEGO, CALIF.
NINTH FLOOR
ELECTRIC
(TIMKEN)
BUILDING
MAIN 1517

PHONE
MAIN 2325
ROGERS
CARRIAGE
WORKS
ALPY & KOLBECK
Proprietors
AUTOMOBILE
and CARRIAGE
REPAIRING
Bodies, Springs
and Wheels Made
to Order
635 2nd St.
San Diego, Cal.

GELBER MAX L, Teacher of Violin Mission Hills School of Music, Thearle's Studios No. 15 and 16, 640 Bway, Tel Main 22 and 62807, r Y M C A
Gelhaus Benedict F (Helen M) h 1622 Grove
Gellein Martin cabt mkr Schiefer & Sons h 917 10th
Gellies Robt h 1534 Front
GeMeiner Clarence E (Lilllian) switchmn Santa Fe Ry h 2036 Hancock
Gemmill Geo E r 1434 C
Gemunder Agnes Mrs r 1231 Robinson av
Genchow Anne nurse U S Naval Nurse Corps r 2845 5th
GENERAL ACCIDENT FIRE & LIFE ASSURANCE CORP OF PERTH SCOTLAND, E R Spade Agt, 904 8th
GENERAL ACCIDENT INSURANCE CORP, Aveldson Insurance Agency Agts, 543 Spreckels Bldg, 121 Bway
General Cigar Co Inc J F Snyder rep 630 Market retail store lobby U S Grant Hotel
GENERAL ELECTRIC CO MOTORS, C C Clardy Dealer 1017 Market
GENERAL FIRE ASSURANCE CO OF PARIS FRANCE, M G White Agt, 241-243 Spreckels Bldg, 121 Bway
General Garage (Nicholas Ciote) auto repr 1652 India
GENERAL IGNITION CO (T A Pevataux) 148 C, Tel 63377 (See classified Batteries)
GENERAL SPEEDOMETER CO, J T Zook, Manager, Authorized Johns-Manville Service Station, We Sell Warner, Van Sicklen, Waltham, Stewart and A C Speedometers, Instant Service, 1120 Union, Tel 61143 (See left lines and page 9)
GENERAL WATER HEATER CORPORATION, F W Sanford Representative, Mfrs of De Luxe, Supreme and Regal Automatic and Monitor Combination Gas Water Heaters, A ne cor 4th
Genest L Philippe Rev asst rector St Joseph's Catholic Church r 346 Beech
Genet S R air bag mkr Spreckels Savage Tire Co r Grossmont.
Gentellalli Damerino lab S D Cons G & E Co r 3152 J
Gentellalli Frank (Marie) lab City Operating Dept h 3040 J
Gentellalli Franklin (Florence) auto opr C S Hardy r 2055 Irving av
Genter Benj painter h 7403 Draper av La Jolla
Genter Elsie slswmn Sou Cal Music Co r 7403 Draper av La Jolla
Genter Tillie steno r 7403 Draper av La Jolla
Genter Wm (Louise) painter 7403 Draper av La Jolla h same
Gentle Jesse J (Bessie) electr h 914 S 26th
Gentles Robt F (Florence) (Salem Hotel) h 1335 J
Gentry Elijah J (Lillie K) boot black 633 C r 1710 C
Gentry Geo (Martha) lab S D Cons G & E Co h 640 14th
Gentry Susan wid Squire r 1965 Elgemont
Geoghegan Arnold W (Lois) br mgr Irwin & Co h 1831 K
Geoghegan Brooke sec Roosevelt Junior High Sch r 110 Laurel
Geoghegan Lois E Mrs mgr McNeece bldg r 1831 K
George Abram N civ eng r 3036 B
George Alice r 141 W Ivy
George Arthur M (Mae E) ladies waists 1043 6th h 4186 Stephens
George Chas H miner h 1340 W Palm
George Chas W (Ida F) h 1572 6th
George Cora Mrs r Maryland Hotel
George Edmund (Kate) slsmn Western Lmbr Co h 3851 Florence
George Frances H r 1572 6th
George Gertrude Mrs h 1148 Union
George Grace V wid I A prop Brooklyn Apts h 3036 B
George Harry iron wkr r 937 5th
George Jas D (Fannie) florist Westergaard Bros h 3970 Goldfinch
George Jas T h 1566 State

WHITE FRONT GARAGE
Repairing, Tires, Accessories, Gas and Oil SPECIALLY EQUIPPED TOW CAR
HILLCREST, 2562-J FRED TYE, PROP. 900 UNIVERSITY AVE.

PLUMBING, HEATING, REPAIRING
REED BROS. CO. 727-733 SEVENTH STREET
SUCCESSORS TO
W. C. MERRITT CO. MAIN 852 SAN DIEGO

George Jesse (Anna L) atty 1017 1st rm 515 h 2257 2d
George John lndywkr St Joseph's Hosp
George Jos H (Edith M) cond S D Elec Ry Co r 3679 Park blvd
George Lane A slsmn Rogan & Co r 770 21st
George Leroy R r 1148 Union
George Manuel (Filomena) fishermn h 3020 Byron Point Loma
George Mary P wid P T slswmn Boston Store r 1645 Granada
George Olive M Mrs tailor Frank Wishnek h 1937 Front
George Orval A (Bonnie) U S N h 321 29th
George Oscar A r 2171 Logan av
George Robt H r 1566 State
George Ruth tchr Normal Heights School r 1145 24th
George Saml L embalmer Benbough Funeral Parlors r 141 W Ivy
George Theresa L wid B F h 141 W Ivy
George Voy meat ctr U S Naval Hosp
George Wm R (Ada L) bkpr American Fisheries h 2115 India
Georgeson Bros (Irvin and Clarence) transfer 312 11th
Georgeson Clarence (Georgeson Bros) r San Pasqual
Georgeson Frances Mrs tchr r 3617 Arnold
Georgeson Irvin (Georgeson Bros) r San Pasqual
Georgeson Wm (Frances) student h 3617 Arnold
Georgia Adam R (May A) (A R Georgia & Son) h 3531 Ray
Georgia Alice R tchr Ocean Beach Sch r 3531 Ray
Georgia Apartments 4117 Georgia
GEORGIA A R & SON (Adam R and Ellis G Georgia) Contractors and Builders, Carpenter Job Shop, 3032 University av, Tel Hillcrest 2587-J
GEORGIA CASUALTY CO, H A Cameron Co Agts, 531 Union Bldg, 235 Bway
Georgia Ellis G (A R Georgia & Son) r 3531 Ray
Georgia Mary H wid D H h 1619 Grove
Georgia May A Mrs tchr Smith-Hughes Sch r 3531 Ray
Gephart Fannie I tchr r 3634 3d
Gephart Martha J wid W W h 3634 3d
Gerache Victor truckmn r Encanto Hts
Geraci Michl r 103 West F
Geradehand Clara tchr Memorial Junior High Sch h 3025 Upas
Geradehand Emma bkpr J S La Sha r 3025 Upas
Geraghty Alfd T (Esther) h 1604 Meade av
Geranson Gustav A (Hulda C) h 4593 Hamilton
Geranson Mae E steno Percy H Goodwin Co r 4593 Hamilton
Gerard Billie tel opr r 3931 9th
Gerard Edith I Mrs nurse S D Dental Laboratory r 815 Ormond ct Mission Beach
GERARD HARRY J (Ermah L) Building Contractor, Office and Store Fixtures, 848 6th, Tel Main 2233, h 4727 Brighton, Ocean Beach (See page 33)
Gerber John S (Ethel M) carp h 4336 Wilson av
Gerbert Jos slsmn Stoll's Multigraph Shop and Adv Bureau r 800 C
Gerbrich Walter (Lovina M) h 3066 Myrtle av
Gerhard Chas r 1473 F
Gerhard Geo gard State Teachers College h 1473 F
Gerichten Building 820 5th
Gerig Caroline D Mrs r 1069 10th
Gerish Francis J clk P O r 1725 Logan av
Gerish Harry G lab r 1725 Logan av
Gerish Mary J Mrs h 1725 Logan av
Gerish Theo B r 1725 Logan av
Gerish Wm J bargemn Russ Lmbr & Mill Co r 1725 Logan av
Gerlach Anna wid Emile h 110 Arbor dr
Gerloff Arthur F (Irene R) U S N h 4678 Kansas

West Coast
LIFE
INSURANCE
COMPANY
PERFECT
PROTECTION
POLICIES
LIFE
HEALTH
ACCIDENT
A SERVICE
THAT
ENDURES
E. CROWE
DIST. MANAGER
338 Spreckels Bldg.
San Diego
PHONE 649-52

PHILIP
MAYER
CO.
848 7th St.
Phone, Main 1853
AGENTS FOR
Baker Iron Works
Fairbanks, Morse
and Co.
Wagner Electric
Co.
Electrical Supplies
Motor Repairing
ELEVATOR and
ELECTRICAL
CONTRACTORS

PERCY H. GOODWIN CO.
GENERAL INSURANCE AND BONDS • REAL ESTATE, RENTALS AND MORTGAGES
1202 FOURTH STREET TELS., 668-97 668-98

PHONES:
OFFICE, MAIN 17
RES., HILLCREST 2295-J

For Bargains in City and Country
REAL ESTATE
Also Imperial Valley Land
Exchanges a Specialty

YOU WANT TO SEE THE ONLY
FRANK E. JONES
1015 7TH ST.

ROWE MOTOR SHOP

The House of Service

Washing
Greasing
Gas and Oils
Accessories
Vulcanizing
Gill Batteries
Battery Repairing
General Repairing

Eighth and C

PHONE
644-73

German Geo W clk S O Co r El Cajon
German Grace Mrs r 1854 3d
German M E Church Rev H D Kamp pastor 16th nw cor I
German Rhoda A wid E E h 635 Pidgeon Encanto
Germania Hall 666 9th
Gernandt J W archt h 1640 Bway
Gerner Henry h 1318 A
Geroy Alfd (Ellen E) h 2575 J
Gerr Gordon lab City Operating Dept r City Farm La Jolla
Gerrero Jos hlpr S C Buss r 534 7th
Gerrish Jas F (Victoria) U S N h 3329 Byron Pt Loma
Gerry Nancy wid Wm r 4563 37th
Gershon David (Sarah) fruits 701 12th h 2159 Irving av
Gershon David L (Mildred I) (Gershon & Levy) h 3763 30th
Gershon & Levy (Dave Gershon Dave Levy) rest 122 Bway
Gerson A S (Rosa) slsmn Magic City Merc Co r 1632 4th
Gerstner Mary Mrs h 1607 9th
Gerstner Otto K (Marjorie N) mgr The Sun Drug Co h 2102 G
Gerteisen John jr (Loraine) toolmn S D Elec Ry Co h 4735 36th
Gesing Alban hlpr Spreckels Savage Tire Co r 3119 Market
Gessler Edgar A (Mary) mach S E Mayer Co h 3745 Cabrillo av E S D
Gessler Glen W clk S E Mayer Co r 3745 Cabrillo av E S D
Gessler Herman F (Helene E) dept mgr Bledsoe Co h 1204 Bush
Gessler Louise dept mgr Holzwassers r 1134 6th
Gessler Sarah C tkt agt r 1204 Bush
Gessner Chas H r County Hospital
Gesteiro Emma Mrs massage 1010 8th r same
Gester Rosa L Mrs waiter Mission Restaurant
Gester Thos J (Rosalee) U S N h 360 S 38th
Getchell Rachel r 2309 5th
Gethmann Jack rancher r Encanto
GETIT MERCANTILE AGENCY, O P Middleton Mgr, Collections, 277 Spreckels Bldg, 121 Bway, Tel 64851 (See page 32)
Gette Christian G (Louise) bldg contr 3702 Vermont h same
Gettler Jacob (Annie F) h 4670 Terrace dr
Getty Lida Mrs clk Spreckels Savage Tire Co r National City
Getty R W asst acct Spreckels Savage Tire Co r National City
Getty Wm (Mary) h 524 25th
Gettys C L r 723 8th
Getz Thos B (Caroline H) (Getz & Grant) h 3946 Oregon
Getz Thos P (Caroline B) lessee Ramona's Marriage Place h 2616 San Diego av
GETZ & GRANT (T B Getz, F B Grant) Real Estate, Insurance and Rentals, 2920 University av, Tel Hillcrest 3533
Geucke Edwd H (Agnes) U S N h 2689 J
Geyer E W r 831 8th
Ghio Angelina wid Bartholomew h 1704 India
Ghio Angelina wid Dominico h 2830 India
Ghio Antonio lab r 2433 Kettner blvd
Ghio Arline r 2830 India
Ghio Aug lab h 2433 Kettner blvd
Ghio Aug (Clara) fishermn h 929 W Ivy
Ghio Batista (Rosa) fishermn h rear 1712 India
Ghio Cattardo (Adele) h 2118 Columbia
Ghio Cattardo jr auto mech r 2118 Columbia
Ghio Dominie (Roberta) h 1444 India
Ghio Emil r 2118 Columbia
Ghio Enrico (Angelina) fishermn h 1704 India
Ghio Evangeline clk Holzwassers r 2830 India
Ghio John cook Michl Ghio r 2828 India

HOLSUM BREAD
Southern California Baking Co.
125-171 FOURTEENTH ST
Phones: Office, 659-09 Factory 655-25

LOS ANGELES
SAN FRANCISCO

WM. R. STAATS CO.
—ESTABLISHED 1887—

PASADENA
SAN DIEGO

GOVERNMENT, MUNICIPAL AND CORPORATION BONDS
410 UNION BUILDING TEL. 642-09

Ghio John (Anna) fishermn h 1551 India
Ghio John S fishermn r 2118 Columbia
Ghio Jos A (Madeline) st mgr San Diego Sun h 1439 Russ blvd
Ghio Josephine r 1704 India
Ghio Matteo (Silvia) cook Michl Ghio h 2069 India
Ghio Michl fishermn r 516 West C
Ghio Michl (Sylvia) rest 428 I r 1704 India
Ghio Michl C (Cath) slsmn h 1472 Columbia
Ghio Rose r 1704 India
Ghio Stephen fishermn r 1704 India
Ghio Stephen (Henrietta M) fish pkr Union Fish Co h 1439 Union
Ghio Stephen C (Louise) fishermn h 319 W Cedar
Gholson Benj H (Ethel R) auto service sta 601 University av h 4096 1st
Gholson Nathaniel S r Encanto
Gholson Robt M (Hattie) h 846 11th
Ghormley Nora Mrs r 3777 Herbert
Ghormley R M dr C S Hardy
Ghuzman John (Martha) cement contr 1902 Irving av r same
Ghuzman Mary E clk Holzwassers r 1243 15th
Ghuzman Mercedes lndywkr Nu-Way Lndy r 1902 Irving av
Giacalone Frank (Annie) fishermn h 508 W Ash
Giacalone Gaetano (Leonora) fishermn h 2173 Kettner blvd
Giacalone Narcisso (Katrina) fishermn h 1135 Union
Giacalone Pietro (Susan) fishermn h 1458 Kettner blvd
Giacobbi Albt r 461 5th
Giai Gio (Victoria) lab h 2936 N
Giannini Orlando (Anna) (Giannini & Ferguson) r 6615 La Jolla blvd L J
Giannini & Ferguson (Orlando Giannini F J Ferguson) bldg contrs 950 7th
Gianulis Thiros bootblk r 533 Bway
Giardina Alice cashr Dream Theatre r 3033 Dale
Giarette Marion V Mrs h 4061 Alabama
Gibb Chas carp r 4076 Kansas
Gibb Wm E bldg contr 4076 Kansas
Gibberd Lydia M gro 328 West F r same
Gibberd Wm H (Addie G) h 328 West F
Gibbins John (Grace) h 3536 29th
Gibbins John B (Marguerite N) electr City Fire Dept r 4665 Louisiana
Gibbons Boyd H (Marie S) slsmn h 3776 Goldfinch
Gibbons Frank E h 1430 7th
Gibbons Gertrude wid J T h 2032 4th
Gibbons Homer r 1204 16th
Gibbons Lillian M wid F W household dir Bishop's School La Jolla h 7826 Bishops lane La Jolla
Gibbons Margt A Mrs r 4784 Morena blvd
Gibbons Maude M wid Richd J h 3522 Union
Gibbons Mildred M r 1430 7th
Gibbons Muriel Mrs lndrs Kelley Lndy Co r 3503 Columbia
Gibbs Chas J r 4187 3d
Gibbs Della B wid D S h 4187 3d
Gibbs Edwd I (Tressa M) tire bldr Spreckels Savage Tire Co h 3776 Martin av
Gibbs Forest r 1045 E
Gibbs Geo lab r 3058 Martin av
Gibbs Hiram W (Gertrude M) h 1504 Madison av
Gibbs Jas E h 2811 Chestnut
Gibbs John W (Carrie M) insp City Operating Dept h 4117 3d
Gibbs J Milo (Augusta R) h 3776 31st
Gibbs Lillian wid Hunter (The Beauty Salon) h 1724 W Washington
Gibbs Mary A h 4762 42d

SUPER SERVICE IN ALL LINES OF INSURANCE
Chamberlin Insurance Agency
Suite 301
Southern Title Bldg.
Phone Main
2505

MAIN 939
WHITE'S
WALL PAPER AND PAINT STORE
727 E STREET

RELIABLE SERVICE
AT
REASONABLE PRICES
REPAIRING BY EXPERTS

FRED A. HEILBRON
PLUMBING AND HEATING
1446 5TH ST
TEL. 632-53

PHONE 641-11 **H. A. CAMERON CO.** UNION BLDG.
THE OFFICE OF EFFICIENCY
EVERY KIND **INSURANCE** BETTER SERVICE

SOUTHERN SCHOOL OF SECRETARIES

"Better Business Training of Office and Clerical Assistants

Bookkeepers

Stenographers

Secretaries

Comptometer Operators

TEL. MAIN 2790

Ethel Hardy Robertson, Supt.

Gibbs Needham M (Lida) gard h 3835 California
Gibbs P J moldmn Spreckels Savage Tire Co r National City
Gibbs Rosetta N wid Artemas h 4859 41st
Gibbs Wm H (Inez J) slsmn P M Dairy Co h 2178 Newton av
Giberson Sue Mrs h 536 Maple
Gibson Agnes J Mrs nurse U S Naval Nurse Corps r 2845 5th
Gibson Alfd A r 1356 6th
Gibson Andw J trucking h 2709 National av
Gibson David E jr (Irene) treas Gibson Lumber Co h 7875 Exchange pl La Jolla
Gibson Edwd S (Blanche A) acct h 3766 31st
Gibson Effie G clk J D Koger r 1444 University av
Gibson Eleanor D slswmn G H Becker Co r 3712 Oregon
Gibson Fred R bead buffer Spreckels Savage Tire Co r 2184 Logan av
Gibson Geo H (Josephine) mgr Rome Apts h 1336 Union
Gibson Harry E (Josephine) police h 4985 Santa Monica av Ocean Beach
Gibson Hope W Mrs mgr Federal System of Bakeries r 2508 1st
Gibson Jasper (Mary A) carp h 2166 Logan av
Gibson John gard r 2709 National av
Gibson John E firemn City Fire Dept r 2702 B
Gibson John M (Eliza) h 2268½ Market
Gibson John P autos h 843 13th
Gibson Kath student Kelsey-Jenney Coml Coll r 2430 G
Gibson Laura M nurse U S Naval Nurse Corps r 2845 5th
Gibson Lewis D (May A) phys 919 4th rm 19 h 3870 Bay Side Walk Mission Beach
Gibson Lorena M with Marston Co h 3446 30th
GIBSON LUMBER CO, C R Wilson Mgr, Silverado sw cor Ivanhoe av **La Jolla**
Gibson L A carp r 715 10th
Gibson Margt E wid G L r 3446 30th
Gibson Marion A tailor 1636 1st h same
Gibson Mary E wid Wm C h 1465 Lincoln av
Gibson Mary F wid Alex r 1456 9th
Gibson May A Mrs real est 3727 Mission blvd Mission Beach r 3870 Bay Side Walk same
Gibson Minnie r 1456 9th
Gibson Myrtle Mrs clk Holzwassers r 4960 40th
Gibson M A Mrs confy 638 16th r same
Gibson Richd M (Beulah) warehsmn J S Schirm Coml Co h 4471 Alpine
Gibson Sue r 2775 A
Gibson Travis F slsmn Moreland Sales Corp r 905 Union
Gibson Webster A student r 3766 31st
Gibson Wiley J prop Borderland Express r 237 West F
Gibson Wm H (Lucy) lab h 3102 Greeley av
Gibson Willis H (Grace V) U S N h 2619 Imperial av
Gicker Geo E (Ida B) fishermn h 1625 Atlantic
Gidden Robt E (Madge) lab S D & A Ry h 1620 F
Giddings Alma E tchr Roosevelt Junior High Sch r 3112 Juniper
Giddings Chas G (E Leila) dentist 1017 1st rm 704 h 2463 B
Giddings Henry B (Louisa F) gro 3630 Texas h same
Giddings Jos S (Evelyn) lab h 2872 N
Giddings Roy W (Mabel K) h 2451 B
Gidley Chas (Maude) (New York Costume Co) h 849 10th
Gidley Maude student Kelsey-Jenney Coml Coll r 849 10th
Gidney Virginia student r 2137 Woolman av
Gidney Wm T (Louise) blksmth Edwin Dobson h 2137 Woolman av
Giebe Lina Mrs r Encanto
Giebeler Henry shoe repr 1615 W Lewis r same

More Value for Less Money **WHITING-MEAD COMMERCIAL CO.** OF SAN DIEGO
Lumber, Plumbing Material, Paints, Pipe, Hardware, Roofing Paper, Electric Goods, Wall Board, Sash and Doors, Wrecking Department
Office and Warehouse, First N. E. Cor. G PHONE, MAIN 709 Wrecking and Lumber Yards 14th S. W. Cor. K, Phone 652-40
East San Diego Branch, 3923 University: Telephone, Hillcrest 3195-W

HAY = GRAIN = SEEDS
FRED C. SILVERTHORN & SONS
844 MARKET STREET TELEPHONE, MAIN 1059

Giesing Aulbern r 3119 Market
Giesing Carl J printer Frye & Smith r 3119 Market
Giesing John G carp W J Glasson Planing Mill r 3119 Market
Giesing Jos pressman Dove & Robinson r 3119 Market
Giesing Rosemary r 3119 Market
Gifford Anna slswmn A V Jedlick's Exclusive Womens Apparel Shoppe r 4176 Cleveland
Gifford Chas L (Mary L) h 2538 C
GIFFORD CHAS M (Rachael) (C M Gifford & Sons) h 3025 Kalmia
GIFFORD C M & SONS (C M, D C and O D) Olive Works, 13th ne cor Imperial av (See page 70)
GIFFORD DEWITT C (Beryl H) (C M Gifford & Sons) h 4351 Sierra Vista
Gifford Elizabeth wid Reuben h 4817 36th
Gifford Fred (Anna) h 4176 Cleveland av
Gifford Geo B clk Am Ry Exp r 407 W 18th National City
Gifford Herman G lab S D Cons G & E Co r 4817 36th
GIFFORD ORVILLE D (C M Gifford & Sons) r 3025 Kalmia
Gifford Roy G (Charlotte) auto repr 840 1st h 1436 33d
Gifford Sarah J Mrs r 35 20th
Gifford Ted r 2538 C
Gifford Wm lab C S Hardy
Giger Ida B wid H D r 1133 27th
Gilberg Wm T (Marie) U S N h 2332 F
Gilbert Albt E rancher r Encanto Hts
Gilbert Alfd H (Florence H) dentist 1007 5th rm 1210 r 2408 1st
Gilbert Anna M bkpr Grable-Francisco-Bleifuss Co r La Mesa
Gilbert Anna J Mrs r 4061 Alabama
Gilbert Arthur W (Minnie) eng S D Ice & Cold Storage Co h 3570 Filbert
Gilbert A lab S D Cons G & E Co r 3952 Oregon
Gilbert Bess r 139 Fir
Gilbert Building 965 5th
Gilbert Clare truck driver E J Dailey Roofing r 3156 Colton av
Gilbert Ella Mrs r 903 26th
Gilbert Frances r 3251 Imperial av
Gilbert Gertrude h 139 Fir
Gilbert Gordon G card writer G H Becker Co h 620 19th
Gilbert Harry C lab r 3236 L
Gilbert Helen M wid C G h 1145 9th
Gilbert Henry H (Emma) h 3236 L
Gilbert Jas A r 2137 Woolman av
Gilbert Jas A (Bertha) slsmn Zellerbach Paper Co h 4963 Santa Monica av Ocean Beach
Gilbert Jay N (May) (National Realty Co) h 904 S 26th
Gilbert John (Cecelia) cement wkr h 3251 Imperial av
Gilbert John (Sadie) U S N h 2004 C
Gilbert J E architect r 1751 University av
Gilbert Laura tchr S D High Sch h 1236 11th
Gilbert Lucy wid S G hand ldy 343 16th h same
Gilbert Mabel H with Marston Co r 1145 9th
Gilbert Mabel I wid R W h 4078 Jackdaw
Gilbert Martin r 3251 Imperial av
Gilbert Mary H wid Frank h 3621 6th
Gilbert Sarah F wid W W h 914 Columbia
Gilbert Walter S clk Hotel Polhemus r 636 C
Gilbert Wilhelmina wid Jacob h 2044 Newton av
Gilbert Wm (Celia) decorator h 1715 Monroe av
Gilbert Wm jr clk r 1715 Monroe av
Gilbert Wm T (Anne H) slsmn Boldrick Shoe Co h 4177 Daley E S D

WM. F.
HARRIS
AUTO
PAINT
SHOP
TRUCK
LETTERING
18th and K
TEL. 612-45

C. J. HENDRY CO. Ship Chandlers and Naval Stores
FISHERMEN'S SUPPLIES
C ST., N. E. COR. INDIA TEL. 636-52

WASHING MACHINES
SEWING MACHINES
VACUUM CLEANERS
HEATING APPLIANCES
PORTABLE LAMPS
955 SIXTH STREET

Hartwell ELECTRIC COMPANY

ELECTRICAL CONTRACTORS
LIGHTING FIXTURES
MOTORS, MOTOR REPAIRING
MAZDA LAMPS
TELEPHONE, MAIN 318

Johnson-Saum Company
FUNERAL DIRECTORS
✠
LADY ASSISTANT
✠
N. W. Cor. Fourth & Ash
✠
TEL. 668-39

Gilbo Henry A (Florence M) trucker Santa Fe Ry h 2920 Colton
Gilchrist Byron M (Evangeline) ins dept Exchange Securities Corp h 4558 Park blvd
Gilchrist Court 4436 Park blvd
Gilchrist Jas B vulcanizer Krause & Roult r 4444 Park blvd
Gilchrist Mae wid J B h 1672 Union
Gilchrist Myra bkpr S D Bottling Wks r 3414 Mission dr
Gilchrist Rudolph D (Agnes) mach S D Planing Mill r 4631 Mississippi
Gilchrist Wm D (Nannie) h 4444 Park blvd
Gilchrist Wm D jr slsmn Hazard-Gould Hdw Co r 4576 Park blvd
Gildard Josephine M Mrs h 1246 1st
Gildberg Wm T chf pharm U S Naval Hospital r 2332 F
Gildea Agnes H clk State of Cal Motor Vehicle Dept r 312 Cedar
Gildea B A Mrs lndy 7745 Girard av La Jolla r same
Gildea Harold J clk S O Co r 2121 1st
Gilein Thos lab Pac Wood & Coal Co r 715 Beardsley
Giles Allen r 2496 I
Giles Deloss A (Mary J) carp h 1967 Woolman av
Giles Edwd C (Elizabeth) carp r 7395 Fay av La Jolla
Giles Edwin clk Monarch Drug Co r 2496 I
Giles Esther clk P T & T Co r 2496 I
Giles Jane M wid T H h 3545 Newton av
Giles J W Mrs h 2496 I
Giles Leland W stdt r 3967 30th
Giles Virgnia Mrs r 346 12th
Giles Walter L (Florence E) bldg contr 3967 30th
Gilger Wm C (Louisa J) prop Hotel Arno h 1345 5th
Gilger Wm C (Mary M) printer h 3053 India
Gilkerson Lawrence W (Helen) lino opr City Printing Co h 2120 1st
Gill Alma S telep opr P T & T Co r 3635 30th
Gill Chas C (Madeline) slsmn Johnson Cigar Co r 2938 A
Gill Elizabeth Mrs r 519 25th
Gill Herbt H (Mary B) clk Am Ry Ex h 1054 Cypress av
Gill Jas (Johanna) h 3650 Villa ter
Gill Jas L (Jean) clk Rockwell Air Int Depot h 1977 Woolman av
Gill J Fearing (K Alma) real est h 982 Armanda ter Pt Loma
Gill Lawrence (Jessie) truck driver h 2640 Imperial av
Gill Louis J (Mildred S) archt 1025 4th rm 312 h 244 W Brookes av
Gill Mae E clk Whitney & Co r 1977 Woolman av
Gill Paul C (Minnie M) h 2072 National av
Gill Ralph G (Opal) mech h 2768 Boston av
Gill Thos J r 4531 Utah
Gill Warren clk W G Bean r 716 F
Gillam Glen H (Flora M) slsmn h 1272 Hendricks av
Gillam Sallie C r 1422 5th
Gillaspy Benj G (Dorothy) boat opr Star & Crescent Boat Co r RD 3 Bx 469
Gillen Mark P (Julia) barber 1412 5th h same
Gillen Sarah L Mrs r 1429 2d
Gillen Ward (Helen) slsmn r 222 Bway
Gillen Wm J (Loretta V) h 3212 Herman av
Gillespie Anna E wid Jas h 204 W Walnut
Gillespie Clara A Mrs h 2222 4th
Gillespie Edna H sec and tchr State Teachers College r 2249 Locust Loma Portal
Gillespie Horace h 793 33d
Gillespie Jas M (Florence R) lab Citrus Soap Co h 4522 Oregon
Gillespie Louis C (Ruth M) eng City Fire Dept h 1646 Monroe av
Gillespie Nellie B wid Saml art needle work 4527 Park blvd

WHITSITT'S MILLINERY SUPPLY
WHOLESALE AND RETAIL
632-634 C Street
TEL. 631-02

BEACON HILL NURSERY
Shade Trees, Shrubbery, Fruit Trees, Bedding Plants, Roses, Seeds, Soils, Fertilizers, Ferns, Hanging Baskets
1901 Broadway - 633 68th, Encanto - 16th cor. Highland Ave. National City. Phone, Main 1124

Frank A. Salmons 1036 Fourth Street GRANT HOTEL BLDG. Phone Main 244
Insurance and Bonds
Writes All Forms of **Insurance**

Gillespie Olin W (Edna) slsmn Western Metal Supply Co h 2294 Locust Pt Loma
Gillespie Sarah E wid D A r 1806 J
Gillespie Wm E (Estella R) truck dr Citrus Soap Co h 4522 Oregon
Gillett Chas r 733 G
Gillett Jas A (Lucille) h 4443 Campus av
Gillette Benj A pasteurizer Allen's Dairy r same
Gillette Jennie M wid E P h 1256 25th
Gillette Wm J preparator Natural History Museum h Balboa Park
Gillette Walter S r 646 A
Gilliam Althea S prop Broadway Apts h 831 Bway
Gilliam Oren barber Drysdale & Lakin r 1016 6th
Gilliard Jeanne r 129 W Fir
Gilliard Marie L (wid Ernest) h 129 W Fir
Gillies Nellie Mrs r 2144 30th
Gilligan Chas S r 1365 Columbia
Gilligan Constance Mrs stock clk W E Shaw r 4061 32d
Gilligan Geo F (Constance) clk Simon Levi Co r 4061 32d
Gillilan Danl trucker Santa Fe Ry
Gillilan Wade trucker Santa Fe Ry
Gilliland Belle wid F G fur rms 412 Beech h same
Gilliland Danl G h 821 25th
Gilliland Lucy A wid A L r 1145 30th
Gilliland Stella r 821 25th
Gilliland Zaidee Mrs steno h 950 14th
Gillis Alice M wid J N h 1231 18th
Gillis Edwd N (Rachael) collr S O Co h 2911 Dale
Gillis Herman W (Mattie E) h 2944 30th
Gillis Imogene wid J E h 3959 Texas
Gillis Jack B slsmn Nu-Way Lndy r 933 13th
Gillis John N auto mech Herbt Du Pont r 1231 18th
Gillis John S (Edith) cigars and barber 820 8th h 1022 13th
Gillis Martha A Mrs bkpr Robt H Winn Co r 1231 18th
Gillispie Ada K Mrs supt La Jolla Sanitarium r 476 Prospect La Jolla
Gillispie Saml T (Ada K) (La Jolla Sanitarium) and phys 1033 Prospect La Jolla h 476 same
Gillium Ed T flagmn h 1344 Front
Gillmore Collins (Lilly) h 3687 4th
Gillmore Jas (Alice B) (Gillmore & Co) h 2665 1st
Gillmore & Co (Jas Gillmore) inv 121 Bway rm 548
Gillogly Jas S with Marston Co r 1442 10th
Gillons Helene student r 2528 4th
Gillons John A (Elverna) pres Gillons-Nelson Co h 2528 4th
GILLONS-NELSON CO, J A Gillons Pres, C A Nelson V-Pres, N D Kuhlman Sec-Treas, Men's Clothing, Furnishings and Hats, 1041 5th, Tel 62405
Gillrup Lenore A wid W A with Southwestern Bible & Book Co h 1503 Garnet av Pacific Beach
Gillum Hal A (Clara B) (Gillum & Irey) r Los Angeles
Gillum M W Mrs housekpr 1406 Plumosa way
GILLUM & IREY (H A Gillum Ira S Irey) Real Estate, Loans, Insurance, 301 U S Natl Bank Bldg, 1023 2d, Tel Main 1863
Gilman Agnes Mrs r 2142 5th
Gilman Clara wid R F h 3568 Ray
Gilman Geo W (Grace E) r 2115 Ft Stockton dr
Gilman Ivan E (Dorothy A) U S N r 1821 Monroe av
Gilman L H Mrs h 2142 5th
Gilman Mary L tchr Ocean Beach Sch h 4276 Ibis
Gilmer John P (Margt G) h 526 Anderson pl

WM. KONRAD HARDWARE CO.
BUILDERS' HARDWARE
GLASS
PAINTS
ROOFING
HAY & GRAIN
SEEDS
FUEL & FEED
BUILDING MATERIALS
4177 UNIVERSITY AVE.
East San Diego
HILLCREST 2584

Hotel Stowell
Los Angeles, Cal.
FIREPROOF
All rooms with Bath
$2.50 AND UP

ADDRESSING
CIRCULAR LETTERS
MAILING
TYPING
JACK MOORE
Multigrapher and Public Stenographer
NOTARY PUBLIC
PHONE 613-56
RES., HIL. 2414
416 Granger Block

THE BACH COMPANY • INSURANCE
CITY REAL ESTATE -- BONDS -- LOANS -- FARM LANDS
PHONES: MAIN 1841 MAIN 1842 614 ELECTRIC BLDG., 861 SIXTH ST.

Gilmer Margaret G Mrs mgr Kearsage Apts r 526 Anderson pl
Gilmont Apartments Mrs Kath Gilpin mgr 2203 Bway
Gilmore A F Co Ben Hager mgr road oiling 2121 Hancock
Gilmore Cleve H (Dixie) barber F J Peiper r 1069 10th
Gilmore Lavina wid M A h 2067 1st
Gilmore Lucile student r 2106 K
Gilmore Minnie J r 950 9th
GILMORE MYRON T (Helen T) Pres The San Diego Savings Bank, h 3004 Park av
Gilmore Roy D auto opr r 829 E
Gilmour Sharp clk r 237 West F
Gilpin Jas W (Kath) (Gilpin & Roberts) h 2203 Bway
Gilpin & Roberts (J W Gilpin S H Roberts) real est 1133 Bway
Gilroy Geo T (Susie) collr h 1028 S 30th
Gilroy Susie lndywkr Original French Lndy r 1028 S 30th
Gilson Ella h 2150 1st
Gilson Ella telep opr P T & T Co r 1665 9th
Gilson Florence L wid O C h 1234 2d
Gilson Mary P clk Barker Burnell & Son r 2408 2d
Gilson Myrtle M Mrs seam r 4960 40th
Gilson Oliver C lab r 2141 1st
Gilson Wm H (Myrtle M) real est 4658 Park blvd r 4960 40th
Giltington John eng h 1336 Union
Gim Wing & Co Chinese mdse 448 3d
Gimble Edwin G (Louise W) h 3973 Illinois
Gimmel Theo U S N r 2106 K
Gingery T lab Water Comn r Golden West Hotel
Ginglardi Andw (Annie) powdermn City Operating Dept h 1852 National
Ginglardi Frank (Erie) welder h 1975 Kearney av
Ginglardi Henry T lab r 1852 National av
Gingrich W B slsmn J L Rogers h 1534 Front
Ginman Chas V dancer r 404 Juniper
Ginman Martha wid Chas h 404 Juniper
Ginns Michl J (Margt J) U S N h 2446 L
Ginsburg Benj (Lilly) tailor 725 Bway rm 11 r 455 17th
Ginther Ora D foremn J W Freiden Inc r 1331 Granada av
Ginther Saml E eng r 1331 Granada av
Ginthor John dental mech Painless Parker Dentist r 1432 1st
Giolzetti Dominico fishermn r 1718 Kettner blvd
Giolzetti Emilio (Julia) (Giolzetti & De Luca) h 1759 India
Giolzetti Louis fishermn h 1718 Kettner blvd
Giolzetti & De Luca (Emelio Giolzetti Frank De Luca) gro 1895 and meats 1759 India
Giovanazzi Jos A (Louise M) gro 469 16th h same
Giovando John B (Margt) h 3021 National av
Gipson Jas S (Katie) painter h 2576 L
Gipson Jessie C milliner O W Todd r 4650 Park blvd
Gipson John C (Mary) h 2576 L
Gipson Madge V steno r 2576 L
Gipson Readie (Geneva) lab City Operating Dept h 138 Hensley
Girard Emery (Margt R) r 1528 5th
Girard Emil L auto opr C S Hardy r 4126 Kansas
GIRARD FIRE & MARINE INS CO, Delia Deasy Agt, 625 E
Girard John P (Rena) h 3642 Louisiana
Girardeau Billie telep opr P T & T Co r 3931 9th
Giraud Marie C r 3120 Goldsmith Loma Portal
GIRAUD PAUL A (Marie J) Farm and Dairy Supplies, Implements, Mfrs Agent for All Kinds of Machinery, 3d sw cor G, h 3120 Goldsmith, Loma Portal (See front cover and pages 34 and 36)
Girodon Emma M wid Andre hand lndy 1452 1st h same

ATLAS TRANSFER AND STORAGE
Local and Long Distance Hauling
CALL MAIN 2269
956 10th

WALL PAPER
PAINTING DECORATING TINTING GRAINING PAPER HANGING
RICHARD E. SEOL
1807 5th
Phone 641-29

SEE | YOUNG & CHAMBERLAIN | FOR
1126-1136 FRONT STREET
PREST-O-LITE BATTERIES, CARBURETORS, MAGNETOS, ETC.
EVER-READY WELDING SERVICE. AUTOMOTIVE ELECTRICIANS AND VULCANIZING

MILTON P. SESSIONS
GROWER AND IMPORTER
Landscape Gardener--Nurseryman
GROUNDS DESIGNED, PLANTED AND REMODELED
Office and Nursery--San Diego Ave., Cor. Mason St., Old Town Tel. Hillcrest 996-J

Girodon Helene M student r 1452 1st
Girvin Geo meat ctr C S Hardy r 225 C
Gish Jas r County Hospital
Gish Jas D (Nettie C) gard h 3965 Louisiana
Gish Nellie M dept head S D Pub Library r 3965 Louisiana
Gish Theresa Mrs marker Silver Gate Steam Lndy Co r 4875 Del Mar av
Gist Adele M wid T H h 3648 7th
Gist Frances F student r 2442 State
GIST GILMAN A, DIST AGENT ACCIDENT, HEALTH AND LIFE DEPTS Aetna Life Ins Co, also Boston Ins Co, Globe & Rutgers Ins Co, Norwich Union, Old Colony Ins Co, London Lloyds and Union Indemnity Co, 444 Spreckels Bldg, 121 Bway, Tel Main 188, h 3648 7th, Tel Hillcrest 2271 (See right bottom lines and classified Insurance Agents)
Gist Harry A (Stella E) farmer h 1609 Hornblend av Pacific Beach
Gist Jos (Matilda) h 1504 Thomas av Pacific Beach
Gist Jos E (Alice J) h 2442 State
Gist Olive B seam r 1504 Thomas av Pacific Beach
Githens Daisy B steno First Trust & Savings Bank r 4143 University av
Gitt Welsh R curios 4669 Park blvd
Gittens G C boatswain U S N Naval Air Sta r 2065 Union
Gittings Laura B wid Theo r 1638 Meade av
Gittings Lowell A lab S D Cons G & E Co r 1035 Edgemont
Gittings Lowell A jr student r 1035 Edgemont
Gittings Maude O wid A R h 1035 Edgemont
Gittins Jos slsmn h 4721 42d
Gittins Lena r 4721 42d
Giusti Dominick (Pauline) h 242 29th
Given Frank I (Hattie W B) h 3134 Herman av
Given Paul J (Lolita) clk Sou Trust & Com Bank h 3217 31st
Givens Washington (Lulu) lab h 828 2d
Gjertsen Anna Mrs h 2260 Front
Gjertsen Lena F soc editor Tribune r 2260 Front
Glab Frank watchmkr 761 6th rm 47 r same
Gladding Bradford N A. (Sarah) (Steam Car Company of San Diego) h 2340 University av
Gladding Norman L auto mech hlpr Forrest De Frate r 2340 University av
Gladius Marie milliner Ballard & Brockett Co r 503 Crosby
Gladstone Lotta actress r 4127 Bachman pl
Gladwen Jas S (Dagma) slsmn Sou Cal Music Co h 1629 9th
Gladwin Arnie nurse r 1468 1st
Glancy Gertrude tchr Grant Sch r 4400 Campus av
Glancy Glen (Ilah R) slsmn S O Co h 4444 New Jersey
Glancy Thos (Alice) h 4400 Campus av
Glanville Wm J (Mary) h 4754 40th
Glascock Margt r 1405 Meade av
Glascock M Albt r 1603 10th
Glascock Sue E wid Asa h 1405 Meade av
Glascock Susan M Mrs h 1603 10th
Glascow Jas B h 830 8th
Glaser Chas H (Rose S) h 2655 4th
Glaser John V (Emma) auto polisher Martin Ortleib h 4570 Voltaire O B
Glasgow A S dist agt S D Cons G & E Co r Oceanside
Glasgow Helen E r 3590 5th
Glasgow Howard J asst sec boys' work Y M C A r 3590 5th
Glasgow Hudson J (Eunice E) carp h 3590 5th
Glasgow J S lab Greenwood Cemetery
Glasgow Mary A wid S G h 4526 45th
Glasgow Robt C (Olive) carp h 4455 44th
Glasgow W r 104 West F
Glasi Frank watchmn r 1167 State

THE
Mission Hills School of Music
E. ALICE HOLMAN
Director
Downtown Office
Thearle's Studios
Tel. Main 22 and 628-07
Expert Teachers in All Branches
Music, Art
Dancing, Drama
Language
STUDIOS AT
Res., 131 W. Washington
3736 28th Street
4651 Oregon
CORONADO and OCEAN BEACH

Equipment Sales Co.
Radio Supplies
Theatre Equipment
Electric Signs
PHONE
641-79
402 B Street

DON M. STEWART
INSURANCE—BONDS—REAL ESTATE
950 Seventh Street Phone, Main 1515

The William Kettner Co. GENERAL INSURANCE
Tel., Main 2183 334-335 SPRECKELS BUILDING

E. J. DAILEY
ROOFING CONTRACTOR
WAREHOUSE 649 K ST SAN DIEGO TEL. MAIN 5270
RESIDENCE TEL. HC. 524W

GENERAL SPEEDOMETER CO.
J. T. ZOOK, MGR.
AUTHORIZED Johns-Manville Service Station
A C Warner Stewart Waltham Van Sicklen
INSTANT SERVICE
1120 UNION
TEL. 61143

Glass Carrie lndywkr S D Steam Lndy
Glass Jas G (Mabel V) tmstr h 412 Langley
Glass Jas P (Emma A) (Carnegie Apartments) h 950 9th
Glass Jeter M h 1421 29th
Glass John C drsr National Poultry Co r 3005 Dale
Glass Laura G wid J W r 1421 29th
Glass Simon h 2243 Atlantic
Glass Wm r 3005 Dale
Glasser Anna wid David h 2453 K
Glasser David W (Nettie B) gro 2660 Calhoun h same
Glasson Edwd J (Lavinia) mach W J Glasson Planing Mill h 3139 Franklin av
GLASSON WM J (Mary E) (W J Glasson Planing Mill) h 1316 Edgemont
GLASSON W J PLANING MILL (W J Glasson) Successor to Weldon & Glasson, Sash, Doors, Screens and Veneer Factory, Main Office and Factory, 1950 Main, Tel 613-07 and Main 3561 (See page 66)
GLASTENBURY UNDERWEAR, Sold by Hub Clothing Co, 902 4th
Glatstein B r Golden West Hotel
Glavas Andw A (A A and G A Glavas) h 3934 9th
GLAVAS A A AND G A, Props New French Laundry, 3934 9th
Glavas Gust A (A A and G A Glavas) r 3934 9th
Glaze Frank lndywkr S D Steam Lndy
Glazeman Harry painter r 423 F
Glazier Guy O (Johanna R) apiarist and painter h 2113 Union
Gleason Anna Mrs hemstitching 3020 University av h 4469 Kansas
Gleason Edwd (Anna) slsmn h 4469 Kansas
Gleason Elizabeth r St Joseph's Hosp
Gleason Hazel A steno City Purchasing Dept r 210 Juniper
Gleason Henry J (Marguerite) rest 648 W Market h 3739 Birch
Gleason Jas driver Bell Transfer Co r 533 Bway
Gleason Joe r 1251 3d
Gleason John r 1060 4th
Gleason Josephine A student r 3009 Union
Gleason Madeline M r 3009 Union
Gleason Matthew E (Josephine) pres The Arcadia Oil Co h 3009 Union
Gleason Michl H teller S D Savings Bank r 3009 Union
Gleason W Mrs h 1900 Grand av Pacific Beach
Gleave Elizabeth J wid Saml h 1818 Spalding pl
Gleave Margt A (Gleaves Grocery) r 1818 Spalding pl
Gleave's Grocery (Margt Gleave Fletcher Youtz) 1839 Adams av
Gleaves Elsie R Mrs r 4831 Brighton av Ocean Beach
Gleckler Helen B steno Geo A Bown Co r 4110 Colonial E S D
Gleghorn Frances r 747 Ash
Gleisner Geo U S N h 2715 Marcey av
Gleisner John J (Amy E) U S N h rear 2873 Newton av
Glenn Alice Mrs r 1214 Cleveland av
Glenn Chas L real est 2030 State h same
Glenn Della nurse r 1468 1st
Glenn Ernest N (Josie) clk h rear 137 25th
Glenn Florence r 2227 29th
Glenn Harold K storekpr S D Cons G & E Co h 2227 29th
Glenn Harrison L sign writer Heller's h 532 W Grape
Glenn Isaac L (Hannah) U S N h 4135 Park blvd
Glenn Jas J (Ruth D) patnmkr Barth Fndy & Machine Wks h 532 W Grape
Glenn John L (Mabel) steamftr W C Merritt Co h 620 Sicard
Glenn John N janitor San Diego Museum r same
Glenn Mabel Mrs h 1031 University av
Glenn Mary I Mrs cafeteria wkr Mitchell's Cafeteria r 1434 5th

LUNDY'S HOME OF FLOWERS... Member Florists Telegraph Delivery
Floral Designs a Specialty
FLORAL ARTISTS
1147 FIFTH ST. Tel. 621-23
High Grade Flowers

WASHING MACHINES
SEWING MACHINES
VACUUM CLEANERS
IRONING MACHINES

SOUTHERN ELECTRICAL CO.
WIRING - LIGHTING FIXTURES - MOTORS
3RD & E MAIN 4730 7TH & BDWY.

Glenn Nellie waiter Moore's Restaurant r Burnap Hotel
Glen Percy J r 2246 4th
Glenn Stephen R truck driver Klauber Wangenheim Co r 2746 L
Glenn Thos W wrapper Whitney & Co r 2227 29th
Glenreo Apartments 854 10th
GLENS FALLS INSURANCE CO, Don M Stewart Agent, 950 7th
GLENS FALLS INSURANCE CO OF NEW YORK, Aveldson Insurance Agency Agts, 543 Spreckels Bldg, 121 Bway
Glenwood Apartments Arthur Hay mgr 3019 5th
GLENWOOD SANITARIUM, Mrs Irene M Hubbs Supt, 1861 3d, Tel 66591 (See page 46)
Glenzer Wm (Ethel) U S N h 920 18th
Glessner John r 1825 Newton av
Glezen Eva M Mrs h 4611 42d
Glick A J mach Hoffman's Machine Shop r 2872 Franklin
Glick Jos (Lolita) U S N r 1324 W Redwood
Glick Louis C (Florence) prsmn S D Union and Tribune h 2820 Woolman
GLIDDEN, BRANT & McKAY (D F Glidden, Allan Brant, R A McKay) Attorneys at Law and Proctors in Admiralty, Suite 210-212 Owl Drug Bldg, 1025 4th, Tel Main 1342
Glidden Durelle F (Glidden, Brant & McKay) h 2644 I
Glidden Edmond H (Kate E) auto washer h 361 S 35th
Glidden Gracelynn dir City Playgrounds r 2644 I
Glidden Josephine M wid E C r 361 S 35th
Gliebe Florence pkr Bishop & Co r 3956 Cleveland av
Gliebe Gertrude r 3956 Cleveland av
Gliebe Jos lab S D Cons G & E Co r 3956 Cleveland av
Gliebe Matthew (Margt) h 3956 Cleveland av
Gliebe Stephen (Lena) lab City Operating Dept h 1425 Essex
Glixman Martha Mrs r 3909 Normal
Glixman Philip G (Martha) tailor 629 W Market
Globe Electric Works (Martin Flatland (San Francisco)) E B Burchard supt elect contr 302 6th
GLOBE GRAIN & MILLING CO (Globe Mills) (Branch of Los Angeles) E K Hurlbert Mgr, Ash nw cor California, Tel Main 4240
GLOBE INDEMNITY CO OF N Y, Percy H Goodwin Co Agts, 1202 4th
Globe Jewelry & Loan Co (Ben Shapiro L W Withington) 802 5th
Globe Outfitting Co I M Schulman prop furn 1306 Market
GLOBE & RUTGERS INS CO OF NEW YORK, Gilman A Gist Agt, 444 Spreckels Bldg, 121 Bway
GLOBE & RUTGERS INS CO OF NEW YORK (Marine), Stewart C Kendall Agt, 309 First Natl Bank Bldg, 1007 5th
Gloor Hattie R wid R S h 2764 Boston av
Glore Arthur L (Mabel) cashr Growers Marketing Co h 2233 33d
Glore Walter blksmth Bottroff & Kolbak r 239 9th
Glorietta Apartments 912 S 26th
Glorieux Emilie L exec sec County Welfare Commn r Chula Vista
Glorius Mary wid Wm h 4782 Arizona
Glos Fredk wire wkr City Ornamental Iron Wks, r 2309 5th
Glover Harley E (May) h 3082 I
Glover John B (Laura) h 117 Hawthorn
Glover John D (Mary) lab h 2415 I
Glover Mary M wid L O h 1073 Lincoln av
Glover Norman r 1073 Lincoln av
Glover Reba clk r 1073 Lincoln av
Glover Seth P clk Sullivan Hardwood Lmbr Co r 1229 8th
Glover Wm A (Edith) truck driver Triangle Transfer & Storage Co h 864 19th
Gloyd J Mabel tchr Roosevelt Junior High Sch r 4143 Park blvd

BURKE
HANFORD
HENDERSON
AND
EXCELSIOR
MOTORCYCLE
AGENCY
REPAIRS
STORAGE
ACCESSORIES
CLUB ROOM
LOCKERS
OPEN ALL NIGHT
718 FIRST
BET. F AND G
TEL. MAIN 1012

Western States
Finance
Corporation
AUTOMOBILE
FINANCING
GENERAL
INSURANCE
REAL ESTATE
621-2-3-4
ELECTRIC
BUILDING
TELEPHONE
649-11

BETSY ROSS AND KLEEN MAID BREAD
MANUFACTURED BY
SOLD BY ALL GROCERS
SNOWFLAKE BAKING CO.
701 SIXTEENTH ST.
652-03 MAIN 47

HARRY FISHER & CO.
GENERAL INSURANCE, REAL ESTATE, BONDS
240 C STREET

HARLEY-DAVIDSON MOTOR CYCLES
SAM MCPHERSON
TEL. MAIN 1126
640-648 MARKET

Gloyd Laura E wid W W r 4143 Park blvd
Gloyd Nellie D h 2402 G
Glyde Edwd (Agnes A) carp S D & A Ry Co h 1610 University av
Glynn May B Mrs matron Rockwood Home r 4270 Bayard Pacific Beach
Goad Clarence M (Nan) printer h 2690 F
GOATLEY CHESLEY G (Izora J) Pres and Gen Mgr Snowflake Baking Co, h 4037 Alameda dr
GOATLEY HENRY H (Edna M) V-Pres Snowflake Baking Co, h 2635 Boston av
GOATLEY IZORA J MRS, Sec Snowflake Baking Co, r 4037 Alameda dr
Goatley Pauline L student r 4037 Alameda dr
Gobell G H r 936 State
Goble Gardine A night watchmn G H Becker Co r 1316 A
Gochel Clarence J (Kathryn A) clk C S Hardy h 3969 Eagle
Godair Josephine wid S J fur rms 1520 3d h same
Godard Martin B (Minnie L) patternmkr Natl Iron Wks h 2704 University av
Goddard Glenn B (Helen F) teller Union Natl Bank r 2111 University av
Goddard Jas caretkr City Park Dept r Golden West Hotel
Goddard N A draftsmn S D Elec Ry Co r 941 12th
Goddard Wm J r 509 12th
Godden Alfd hlpr Showley Bros r 946 13th
Godden Ernest painter P M Dairy Co h 946 13th
Godden Raymond organist Superba Theatre r 2919 Gunn
Godefroy Jennie M Mrs h 3435 Newton av
Godett Saml mach Van Camp Sea Food Co r 1903 Bay Front
Godoy Francsico clk r 922 S 16th
Godoy Martin shoe repr F A Maio r 2141 Logan av
Godward Russell (Marie) tubemn Spreckels Savage Tire Co h 2948 Main
Godwin Robt M (Fern M) h 4193 Cleveland av
Goebel Chas A (Ethel) U S N h 1225 Ft Stockton dr
Goebel Oscar B (Jessie) clk Lion Clothing Co h 3952 Arizona
Goeddel Addison G plumber Rohde Bros r 2310 El Cajon
Goeddel Albt C (Jennie) plumbing insp City Board of Health h 2310 El Cajon av
Goeddel Albt V (Mary E) dep County Assessor h 2228 El Cajon av
Goeddel Amelia M tchr r 2310 El Cajon av
Goede Emily marker Elec Lndy Co r 5291 19th
Goede Eva M student Kelsey-Jenney Coml Coll r 545 19th
Goellner Nettie F clk Whitney & Co r 3617 Highland av
Goepel Frank L r 646 11th
Goepel Rose G wid C A with Pala Chief Gem Mine r 646 11th
Goethe Cath wid Fredk h 3930 5th
Goethe Fred W auto opr r 3930 5th
Goethe Wm H r 3930 5th
Goetz Chas r Albany Hotel
Goetz J Mrs h 1223 G
Goetz Nathan L (Bertha) tailors supplies 218 C h 634 Robinson av
Goetz N J truckmn h 867 10th
Goetz Peter carrier P O h 3311 I
Goetz Sophie wid John r 3311 I
Goetz Wm J (Maud) mgr Atlantic Transfer Co r 3920 Florida
Goff Harriet S wid L W tchr Smith-Hughes Sch r 3580 5th
Goff H Neville (Pearl H) phys h 3580 5th
Goff Louise W L wid E C h 736 Robinson av
Goff Wm H (Lizzie) h 2052 S 42d
Goforth Elmer C (Marion) motormn h 2025 K
Goforth Geo W (Ruby L) slsmn G E Morrison h 3711 30th
Gognon Carl E (LauraE) mach h 1031 A

Office Phone, 242-w
Res. Phone, 175-W
R. F. Zimmerman
Plumbing and Heating Contractor
7921 Girard Street
La Jolla California

SERVOLEUM-- "THE FLOOR OF SERVICE"
OVER 500,000 SQ. FT. LAID IN SAN DIEGO
A MAGNESITE FLOORING FOR HOMES, STORES, OFFICES, ETC.
SPECIAL SERVICE FLOORING CORP. SEFTON BLDG.

RANCH-BUNGALOW
SPECIALIST SPECIALIST
Wm. J. Rickerson 415 C ST. - PHONE 614-75 A. D. Piersall

Gognon Laura E Mrs clk S D Pub Library r 1031 A
Goin Bertha M cafeteria wkr Mitchells Cafeteria r 1157 10th
Goin Della A cafeteria wkr Mitchells Cafeteria r 1157 10th
Gokenbach Albt U S N r 347 Langley
Gokenbach Herman J with Marston Co r 1815 30th
Gokenbach Iris I Mrs bkpr S D Union and Tribune h 1815 30th
Golay Hubert L (Bessie M) shop foremn City Fire Dept h 3964 Eagle
Golay Louis F (Ida V) janitor Pacific Steamship Co r 3721 Colonial av E S D
Gold Jos tailor 3006 Ivy h same
Goldbaum Margt wid Simon r 1330 Dale
Goldberg Abraham slsmn L Goldberg r 3195 Kalmia
Goldberg Louis (Ida) clo 762 5th h 3195 Kalmia
Goldberg Pauline tchr r 1847 Spalding pl
Goldberg Rebecca R steno Bowen & Ettelson r 3195 Kalmia
Goldberg Saml (Alcia) (Crolic & Goldberg) h 1847 F
Goldberg Silvia S with The William Kettner Co r 3195 Kalmia
GOLDBERG ARTHUR F (Lillian) V-Pres Lion Clothing Co, h 3106 Laurel
Goldblatt Givella r 3825 32d
Golden Annie Mrs h 3810 Shasta Pacific Beach
Golden Edgar G (Allie E) electr h 3135 Grim av
Golden Francis J clk Simon Levi Co r 2445 Curlew
Golden Frank P (Grace S) painter h 4268 Campus av
Golden Edgar G (Allie E) electr h 3135 Grim av
Golden Francis J clk Simon Levi Co r 2445 Curlew
Golden Frank P (Grace S) painter h 4268 Campus av
Golden Hill Apartments 2646 A
Golden Hill Park 26th n of Ash
GOLDEN HILL PHARMACY, F H Siefert Prop, 1031 25th, Tel Main 2650
Golden Hill Playground Balboa Park bet 26th and 27th
Golden Lion Tavern & Grill (Maurice Bernardini, L H Provost) 4th ne cor F
Golden Morley H (Agnes) supt h 2251 Soto Ocean Beach
Golden Robt C F gro h 2443 Curlew
Golden Rule Hotel 1492 K
GOLDEN STATE GARAGE, Jefferson L Davis Mgr, Repairing, Storage, Oils, Gasoline, Accessories, Agency Master Trucks, 469 6th se cor I, Tel Main 1802
Golden Thos J (Anna) h 3460 Newton av
Golden View Apartments Mrs Minnie Minnis mgr 24th sw cor E
Golden West Cigar Stand (Geo Mawhinney A C Calkins) 716 4th
GOLDEN WEST HOTEL, Hanner & Dancer Prop, ns G bet 3d and 4th, Tel Main 892
Golden W A pres California-Pacific Textiles Inc r 5136 Brighton av O B
Golden W W tchr S D High Sch r RD 2 El Cajon
Goldenberg Jacob r 4159 1st
Golder Albt W (Freda B) (Golder Optical Shop) h 1265 22d
GOLDER OPTICAL SHOP (Albert W Golder) Optometrist, Eyes Examined and Glasses Furnished, 709-710 Watts Bldg, 520 E, Tel Main 2430
Goldfinch Apartments 3970 Goldfinch
Goldgraber Jacob (Sarah) 2d hd gds 717-723 6th h 1137 14th
Goldi Saml r 1245 11th
Goldie Isabel Mrs h 1922 Logan av
Goldkamp Chris (Laura V) meter tester S D Cons G & E Co h 1537 Grove
Goldkamp Otto (Marguerite) foremn S D Cons G & E Co h 3098 Hawthorn
Goldman Gertrude nurse r 1468 1st
Goldman Hartford (Kath) slsmn Union Oil Co h 1100 22d
Goldman Ralph C mgr Shoe Emporium Inc r 1159 6th
Goldnamer Josephine D Mrs mgr Wm M Klement & Co r 1056 5th

HOMES FURNISHED COMPLETE
Home Furniture Company
CASH OR CREDIT
TEL. 632-18
1240 5TH ST.

BOLTON COMPANY
W. A. BOLTON
N. B. BOLTON
General Insurance
602 ELECTRIC BUILDING
PHONE MAIN 4358

KELVINATOR
SAN DIEGO PULLEY CO.
SPRECKELS BLDG., BASEMENT
TEL. 625-35

SHAPIRO COMPANY
High Grade Bonds and Listed Stocks
Sold on Partial Payment Plan
THIRD FLOOR FIRST NAT'L BANK BLDG. MAIN 232

SHEET METAL WORKS
AIRPLANE SPECIALTIES
TANKS
CORNICES
AUTO BODIES
SKYLIGHTS
HOTEL WORK
DAVID R. COBB Sheet Metal Co.
830 7TH
TEL. 613-91

Formento's
DETECTIVES AND BUREAU OF INVESTIGATION
Licensed and Bonded
Bank References
All Work Strictly Confidential
DAY OR NIGHT
TEL. 64185
846 5th Street
Suite 202-3-4

Goldnamer Saml C reprmn P T & T Co h 1640 Bway
Goldring Sidney clk Holzwassers r 3026 L
Goldsmith Chas T (Florence L) carrier P O h 3153 National av
Goldsmith Cornelia tchr Garfield Sch r 3561 6th
Goldsmith Donald B (Malo R) clk W F Ludington Co r 4032 Klauber
Goldsmith Herbt W yard supt Union Oil Co r 4026 Klauber E S D
Goldsmith Herman tailor Rolli & Wayda r 941 11th
Goldsmith Ruth E clk First Natl Bank r 4026 Klauber E S D
Goldstein Adelaide A r 4095 Front
Goldstein Hilda wid Hyman r 2216 B
Goldstein Meyer (Annie) (California Junk Co) h 2861 C
Goldstein Philip H tailor 1151 Union h same
Goldsworthy Nancy A wid M R maid 4105 Alameda dr
Golindo Gabriel (Julia) h 4344 Ohio
Golindo Manuel truck driver Doyle-Barnes Co
Gollaso Thos (Philomena) lab h 2176 Franklin av
Gollnik Ernest r 526 West E
Golosman Chas (Mary) prop Glorietta Apts h 3052 Ivy
Gomes Anna M Mrs h 4426 Adams av
Gomes Georgia student r 4426 Adams av
Gomes Roberta F student r 4426 Adams av
Gomez Alejo (Alejandro) lab S D Elec Ry Co h 851 15th
Gomez Angelina wid Mathias h 2177 Kettner blvd
Gomez Antonio (Jesus) lab h 2206 California
Gomez Beatrice clk S H Kress & Co 125 1st National City
Gomez Benj M hlpr U S Grant Hotel r 1817 Logan av
Gomez Concepcion r 2177 Kettner blvd
Gomez Dolores maid St Joseph's Hosp
Gomez Edwd clk M A Scher r National City
Gomez Fernando (Jesus) lab h 622 West A
Gomez Henry C (Marie) car repr S D Elec Ry Co h 3262 L
Gomez Joaquin (Ameia) cook h 650 17th
Gomez John hlpr r 1817 Logan av
Gomez John G auto mech r 1623 Atlantic
Gomez Jos (Della) porter Golden Lion Tavern h 729 1st
Gomez Jos (Isabel) h 1877 Kearney av
Gomez Josephine r 1817 Logan av
Gomez Luis lab S D Elec Ry Co r 1817 Logan av
GOMEZ MANUEL (Guadalupe) (Universal Garage) h 736 27th
Gomez Martin (Cruz) lab h 1112 Beardsley
Gomez Pedro (Maria) lab h 1676 Newton av
Gomez Perfeto lab S D Elec Ry Co r National City
Gomez Philip (Martina) lab h 1229 India
Gomez Trinidad lab h 1817 Logan av
Gongaware Mary K wid Elmer h 1703 30th
Gongaware Orville E auto mech C W McCabe r 1703 30th
Gongora Chas H (Sadie) driver Am Ry Exp h 4003 3d
Gongora Sadie Mrs tchr Kelsey-Jenney Commercial College r 4003 3d
Gongwer Saml R (Edith) h 3703 4th
Gono Don r 1218 Union
Gonzales Ambrosia r 2620 University av
Gonzales Anita laundry wkr r 3920 Conde
Gonzales Benj lab r 1847 Locust Point Loma
Gonzales Cruz auto mech Universal Garage
Gonzales Domingo (Rosa) lab S D Cons G & E Co h 9 S 17th
Gonzales Elvira opr Sunshine Mfg Co r 250 Date
Gonzales Fernando lab S D Cons G & E Co r 1629 Columbia
Gonzales Frances C tailor Milton The Tailor r 1847 Locust Point Loma

REAL ESTATE
EXCHANGES
RENTALS
LILA A. FITZPATRICK
INSURANCE
INVESTMENTS
LOANS
1127 SIXTH STREET TEL. 649-53

V. WANKOWSKI & CO., INC.
V. WANKOWSKI GEORGE D. EASTON
INSURANCE—SURETY BONDS PHONE, MAIN 2029 341-2-3-4-5 SPRECKELS BLDG.

Gonzales Francisco G (Estella) supplymn Mitchells Cafeteria h 1835 Logan av
Gonzales Gertrude wid Simon r 1512 W Redwood
Gonzales Jacinto lab r 1351 India
Gonzales Jelizardo (Amparo V) bridge bldr h 2055 National av
Gonzales Jose dairy Greenwood av nr Ft Stockton dr r same
Gonzales Juan (Josefa) lab S D & Ariz Ry h 1836 Main
Gonzales Juanita r 1730 Main
Gonzales Juanita r 2739 Kettner blvd
Gonzales Liberta B wid Jos h 1847 Locust Point Loma
Gonzales Manuel lab r 2435 Kettner blvd
Gonzales Margarita Mrs h 1762 Newton av
Gonzales Mary B lndy wkr Sanitary Lndy Co r 428 Crosby
Gonzales Mary L lndywkr Nu-Way Lndy r 2534 25th
Gonzales Pedro lab St Joseph's Hosp
Gonzales Pedro (Ramona) lab h 1609 Logan av
Gonzales Petro lab r 1770 Newton av
Gonzales Ramon lab r 1351 India
Gonzales Ramona lndywkr r 1847 Locust Point Loma
Gonzales Regino lab r 1621 Logan av
Gonzales Refugia r 2026 Franklin av
Gonzales Trinidad Mrs h 1977 National av
Gonzales Vincent barber C F Sanders r 614 5th
Gonzales Vincente (Catalina) lab h 2328 Kettner blvd
Gonzalez Alexandro lab Water Comm r 553 5th
Gonzalez Amanda R lndywkr Original French Lndy r 1502 I
Gongalez Benedita Mrs h 2526 K
Gonzaley Beulah r 561 14th
Gonzalez Celso Z barber T Okusu r 2526 K
Gonzalez Danl (Carmen) lab h 2302 California
Gonzalez Edith E h 906 G
Gonzalez Ernstina r 2526 K
Gonzalez Endocia wid Francisco h 1527 L
Gonzalez Eugene S (Nellie D) dept mgr Hub Clothing Co h 3835 Front
Gonzalez Federico lab City Operating Dept r 1243 8th
Gonzalez Florencia wid C C h 557 12th
Gonzalez Francisco (Antonia) lab h 4521 37th
Gonzalez Francisco (Sophia) h 725 Front
Gonzalez Gaudencio waiter r 305 I
Gonzalez Gilberto clk Mexican Consulate r 331 Plaza
Gonzalez Guadalupe (Cesaria) lab h 561 14th
Gonzalez Jesus r 2526 K
Gonzalez Jose E (Lupe) h 267 16th
Gonzalez Jose L (Guadalupa) civil eng h 2246 University av
Gonzalez Louise wid M L h 535 14th
Gonzalez Lucille r 1734 Main
Gonzalez Matilde A wid G A h 346 W Robinson av
Gonzalez Marie r 2526 K
Gonzalez Mary Mrs h 1528 L
Gonzalez Miguel (Ella I) h 2829 28th
Gonzalez Natalie r 2687 Logan av
Gonzalez Pauline tailor Angel Ramirez r 561 14th
Gonzalez Pedro lab h 1504 India
Gonzalez Rafael (Maria) h 2687 Logan av
Gonzalez Ralph (Sarah) nursery 4975 Santa Monica av O B h same
Gonzalez Ramona r 2526 K
Gonzalez Saml (Lupie) lab Western Lmbr Co h 335 9th
Gonzalez Stella J r 346 W Robinson av
Gonzalez Valentino (Maria) h 840 W Cedar

IRWIN & CO.
Hay, Grain and Feed
Grain Bags
Wool Bags
Sack Twine
Coal, Wood
MFG.
POULTRY AND DAIRY FEEDS
Main Office
FOURTH AND K
Phones:
Main 440
663-01

Main 3377
C. W. Forrest
INTERIOR DECORATING
PAINTING
Sketches of Interiors
Wall Paper and Paper Hanging
Fresco Work
1854 Front St.

Since 1886
San Diego's Leading
Men's and Boys'
Outfitters
"LION" CLOTHING CO.
Southeast Corner Fifth and "E"
Where You Always
Pay Less for Clothing
Furnishings and Shoes
of Quality

INSURANCE
REAL ESTATE
NELSON L. COLEMAN
214 C STREET TEL. 631-31
MORTGAGE
LOANS

ROBERTS
WATCHMAKER AND JEWELER
1165
FOURTH ST.
CORNER OF B
San Diego, Cal.

Gonzalez Vicenta Mrs h 2302 California
Gonzalez Wm barber 509 5th r same
Gooch Frank firemn h 4429 Utah
Gooch Luella wid T H h 3642 Louisiana
Good Alex porter r 337 F
Good Chas (Elizabeth J) carp h 4720 Work av
Good Chas E slsmn Johnson Cigar Co r 4513 Georgia
GOOD CHARLES L (Effie A), Member County Board of Supervisors, h 644 25th
Good Ernest C (Grace M) slsmn r 4513 Georgia
Good Hugh (Ida) carp h Wildwood rd w of Chatsworth blvd Pt Loma Hts
Good John H (Mabel C) h 1400 College
Good Milton A mech Barnes Motor Sales Co r 3181 Imperial av
Good Nora A wid G L h 3181 Imperial av
Good Otto B (Ada) h 121 22d
Good Ralph H (Betty) h 2072 Irving av
Goodan Stanley H (Lula A) (G & G Dairy Lunch) h 121 Pennsylvania av
Goodbody Danl S insp Independent Egg Pool r 2964 Imperial av
Goodbody Emmet J r 2964 Imperial av
Goodbody Harriet E wid R J h 2964 Imperial av
Goodbody Michl D (Henrietta) gen contr 3849 6th h same
GOODBODY MICHAEL D J (Smith, Goodbody & Dunn Funeral Home), r 2964 Imperial av
Goodbody Nell steno Buel-Town Co r 2964 Imperial av
Goodbody Thos H (Cath) foremn h 392 19th
Goode Albt M (Leora V) (G & G Hat Works) h 1812 Hornblend av Pacific Beach
Goode Mary A tailor Milton The Tailor r 907 A
Goodell Frank (Myna) lab American Agar Co r 1772 Titus
Goodell Harry L carpet lyr Bledsoe Co r 2115 7th National City
Goodell Henrietta M r 646 A
Goodell Jay F h 1228 Grand av Pacific Beach
Goodell Julia C Mrs h 7659 Girard av La Jolla
Gooden Edna H wid W C h 820 W Beech
Gooden Mary E Mrs h 3030 Franklin av
Goodfellows Cafe (Jas Bertolis Chris and Geo Stassis) rest 619 Bway
Goodin Hiram (Susie) driver h rear 4242 Mission dr
Gooding Clinton R (Oliana) h 4029 Idaho
Gooding Harry R r 3545 Front
Goodman Andw (Eva) cook U S Grant Hotel h 220 Southlook av
Goodman Archie auto opr S D Steam Lndy r 2217 L
Goodman Bertram L (Auto Touring Co) r 804 Prospect La Jolla
Goodman David dist mgr Herman Cohn Inc r San Diego Hotel
Goodman Frank B city editor Tribune Co r Savoy Theatre bldg
Goodman Irene M proof reader Tribune Co r 4636 Lantana dr E S D
Goodman Mary A h 2100 1st
Goodman Sol (Bessie) (Keystone Naval Outfitters) h 517 21st
Goodman Wm r 1825 Newton av
GOODMAN WM A (Florence M) Mgr San Diego Cycle & Arms Co h 410 A
Goodman Wm H (May) lab City Park Dept h 4050 Front
Goodmanson Lawrence O (Lena) supt Benton Roof & Paint Co h 1351 10th
Goodoy Martin shoerpr r 1010 8th
Goodpaster Floyd W (Grace) steel wkr h 2831 Franklin av
Goodpaster John W (Josephine) ironwkr h 3830 Teak
Goodrich Annie H tchr S D High Sch r 3668 Pershing av
Goodrich B F Rubber Co J M De Roulhac local mgr 229 B
Goodrich Eugene C (Gertrude M) U S A h 3727 Grim av
Goodrich Fred r Golden West Hotel

HALL'S
TYPEWRITER
SERVICE
PHONE 665-37
Underwood
Specialists
Hammond Agency
All Makes Rented
Repaired
Bought and Sold
Cleaning
Overhauling
Service and
Satisfaction
134 B STREET
SAN DIEGO

DIAMONDS, WATCHES AND JEWELRY ON CREDIT
CALIFORNIA JEWELRY COMPANY
PHONE, MAIN 3667 ◆ 852 FIFTH STREET ◆ SAN DIEGO, CALIF.

POULTRY, BEES, GARDEN SUPPLIES
630 E STREET STILES POULTRY SUPPLY CO.

Goodrich Henry J opr Multigraph Letter & Printing Service r 532 University av
Goodrich Laura G with Marston Co r 3727 Grim av
Goodrich R C fnshr Schiefer & Sons r National City
Goodrich Sarah A wid P W h 3668 Pershing av
GOODRICH TIRES AND TUBES, Pickford-Barker Tire Co, Distributors, 1202 3d (See page 11)
GOODRICH TIRES AND TUBES, Sold by Motor Supply Station, se cor 8th and Market
GOODRICH TRUCK TIRES, Sold by J P Laursen, Market se cor 7th
Goodsell Jesse R ironwkr r 1440 Front
Goodsill Dorothy F r 2232 1st
Goodsill Marion H wid N S r 2232 1st
Goodsill Norman S slsmn h 2232 1st
Goodspeed Ben lab City Operating Dept r 510 14th
Goodspeed Herman H bkpr Benbough & Duggan r 1123 9th
Goodspeed Jas P (Hilma) h es Fairview 2 n of Imperial av
Goodwin Addie B r 4220 Arizona
Goodwin Blanche r 4220 Arizona
Goodwin Chas W (Emma M) clo clnr 858 16th h 1514 F
GOODWIN EDWARD N (Kathryne), State Inheritance Tax Appraiser, 412 Watts Bldg, 520 E, Tel Main 3027, h 3356 Albatross, Tel Hillcrest 2772-W
Goodwin Edwin P (Kate E) painter h 3725 Georgia
Goodwin Geo (Ollie) tmstr h 3105 Denver
Goodwin Hattie A wid Albra r 283 Ada
Goodwin Herman (Florence) roofer h 3930 Mission dr
Goodwin John L (Lena) lab City Operating Dept h 4331 Oregon
Goodwin Kath wid Saml r 3044 Lawrence La Playa
Goodwin Lonnie E (Pauline) lab City Operating Dept h 4220 Arizona
Goodwin Mary D wid C C h 2094 Franklin av
Goodwin Odd L (Gracie W) janitor h 1514 F
Goodwin Odie lab Economy Waste Paper Co
GOODWIN PERCY H (May E) (Percy H Goodwin Co) and (Gordon, Goodwin & Co), h 3368 2d
GOODWIN PERCY H CO (Percy H Goodwin), General Insurance and Bonds, Real Estate, Rentals and Mortgages, 1202 4th, Tel 66897 and 66898 (See right bottom lines and page 58)
Goodwin Rebecca S wid F J h 1060 15th
Goodwin Robt G (Hattie) slsmn Russ Lmbr & Mill Co h 745 15th
Goodwin Roberta J wid N M h 3545 Front
Goodwin Thos A (Elizabeth) decorator h 1841 4th
Goodwin Walter (Bertha) lab h 2425 El Cajon av
GOODYEAR SERVICE STATION, Shryock & Castle, 1213 2d, Tel 63425
Goodyear Tire & Rubber Co W D Masters office mgr 216 West C
Goof Club Esco Ives big chief Savoy Theatre bldg
Gookins Ernest J (Frances L) v-pres Harris Seed Co h 2844 Copley av
Goolman Nellie B Mrs r 1556 1st
Goolsby Lewis S Rev (Alicia) pastor Bethel A M E Church h 1647 Front
Goos Fred G (Florence) slsmn Elec Supplies Distributing Co h 1486 Lincoln av
Goosman Jos lab h 1747 N
Gootee Wm F barber Sylvester Mortimer h 4558 Long Branch av O B
Gorajscan Agatha r 3788 Beta
Gorajscan Mary r 3788 Beta
Gorball Jennie wid Chas T h 3120 Ivy
Gorball L Vere sec Julian Produce Co r 3120 Ivy
Gorby Harry D (Mary) truck driver S D Poultry Assn h 4035 Ohio
Gorby John H carrier P O r 4035 Ohio

FLOOD MOTORS CO.
DISTRIBUTORS
UNITED TRUCKS
Sales Service Parts
PHONE, Main 776
Cor. 15th and E Streets
SAN DIEGO

L. R. MILLER
BOILER SHOP
Boilers and Tanks Bought and Sold
Repairing
Flue Welding
Oxy-Acetylene Cutting and Welding, and Miller Seper Saver
620 STATE
TEL. MAIN 480

WARRENITE-BITULITHIC PAVEMENT
WARREN BROS. CO. Home Office, 9 Cambridge St., Boston Mass.
LOCAL OFFICE, 309 GRANGER BLDG TEL. 643-02

The Worth Co.

KUPPENHEIMER
GOOD CLOTHES

Charles Dodson

Fire Insurance

Notary Public

730 F ST.
PHONE
MAIN 1022

Gorden Geo mach Water Comm r 461 5th
Gordillo Armanda (Maria) insp Mexican office of Fisheries r 3667 Texas
Gordon Adeline G Mrs checker V C Lowther r 2953 Kettner blvd
Gordon Ansel B (Blanche M) h 3004 30th
Gordon Arms Apartments Mrs N C Hanson mgr 2408 2d
Gordon A W r Golden West Hotel
Gordon Benj (Rose) hatter 912 6th h 5049 Narragansett av av O B
Gordon David G h Golden View Apts
Gordon Donald rancher r Golden View Apts
Gordon Edwd R r U S Grant Hotel
Gordon Elizabeth A Mrs clk Ballard & Brockett Co r 756 17th
Gordon Emery F (Minnie) lab h 1712 Glenwood dr
Gordon Evelyn r 2953 Kettner blvd
Gordon Fay B Mrs with Marston Co r 4102 Wabash av
Gordon Frank (Adeline G) oiler San Francisco Bridge Co h 2953 Kettner blvd
Gordon Frank W (Carrie A) h 3801 31st
GORDON, GOODWIN & CO (Percy H Goodwin), Real Estate, Fire and Auto Insurance, Mortgages, Loans and Rentals, 1202 4th, Tel 66897 and 66898
Gordon Hazel R h 1011 A
Gordon Henry C (Mary C) h 428 W Kalmia
Gordon Jas O ironwkr Nat City Iron Wks h 3736 Rose ct
Gordon John J service sta opr Union Oil Co r 3801 31st
Gordon Jos A (Gladys) mach Spreckels Savage Tire Co h 2536 University av
Gordon Loretta K asst matron Helping Hand Childrens Home r 2245 G
Gordon Margt L Mrs matron Police Dept h 2041 Adams av
Gordon Matthew M (Nora A) atty 948 3d rm 509 h 1872 Emerald av Pacific Beach
Gordon Melissa E lndy wkr Nu-Way Lndy h 1844 1st
Gordon Morris cigar mkr A Sensenbrenner Sons r 1432 1st
Gordon Ralph H (Emma M) acct Arts & Crafts Press h 1344 Dale
Gordon Richd r St Joseph's Hosp.
Gordon Robt porter The Barcelona Apartment Hotel r 562 4th
Gordon T r 147 West E
Gordon Wm r 1406 3d
Gordon Wm H watchmn Union Ice Co r 25 15th
Gore Jas O (Henry) U S N h 1069 10th
Gore Wm H (Eva B) rest h 2267 Julian av
Goree Robt D r 3575 Pershing av
Goree Robt G (Sarah T) h 3575 Pershing av
Gorggin Andw bootblk r 533 Bway
Gorham Curtis B student r 2880 Bway
Gorham Ira L (Anna T) clk S D Cons G & E Co h 2880 Bway
Gorham Margt G slswmn Mrs Ethel Orndorff r 2834 Woolman av
Gorham Thos A (Jessie C) janitor Union bldg h 246 16th
Gorman Chas (Maud) U S N h 3168 Bay av
Gorman David (Jennie T) bldg contr 2245 Dwight h same
Gorman Edwd clk Hotel St James r 830 6th
Gorman Elizabeth Mrs typist Western Metal Supply Co r 1744 1st
Gorman Jas A (Helen N) h 3804 29th
Gorman Jas H confy 1901 National av h same
Gorman Kath wid Edwd r 215 18th
Gorman Mary cashr Bake-Rite Cafeteria r 840 B
Gorman Nell cashr h 840 B
Gormley Jas J (Florence) U S N h 4942 Narragansett av Ocean Beach
Gormly Calvin (Ida F) rancher h 2962 Imperial av
Gorrell Edna Mrs nurse Vauclain Home

OLIVER MEAL & OIL CO.

Manufacturers of
FISH OIL
FERTILIZER
POULTRY FOOD
LAWN DRESSING

841 Harbor St.
P. O. Box 796
San Diego, Cal.

FINTZELBERG & STEINMETZ
Insurance, Rents Collected, Property Managed
926 SEVENTH STREET ESTABLISHED 1886 PHONE, MAIN 829

New York
Chicago
San Francisco
Seattle
Portland

BLYTH-WITTER & CO.
Government, Municipal and Corporation Bonds
FIRST NATIONAL BANK BLDG. MAIN 5500

Los Angeles
Pasadena
Oakland
Hollywood
Santa Barbara

Gorton Laura R wid L G h 4728 Del Mar av Ocean Beach
Gose Elliot B r 3675 7th
Gose Frances M wid E B r 3675 7th
Gose Gladys tchr Roosevelt Junior High Sch r 3688 Indiana
Goset Roy F (Ruth) slsmn G W Cramer h 215 S 32d
Goset Thos J (Maud) lab City Operating Dept h 115 N Evans
Goset Troy T lab S D Poultry Assn r 115 N Evans
Goshorn Blanche h 3817 Beta
Gosnell Raymond A (Helen T) U S N h 3764 Ray
Gospel Hall 719 8th
Gospel Mission 624 B
Goss Agnes V r 4087 4th
Goss Eugene R asst phys dir Y M C A r 2078 Kearney av
Goss Frank B (Lola M) tmstr City Operating Dept h 2078 Kearney av
Goss John D (Lois E) carp h 3646 Herman av
Goss Mary L h 536 Maple
Goss Myrtle drsmkr 437 W Washington r same
Goss Robt A (Laura H) h 1939 4th
Goss Rosa wid G P r 2263 K
Goss Walter L chiro 741 12th h same
Gossman Edith clk Army & Navy Y M C A r 1365 6th
Gossow Otto A (Elizabeth) h 3532 Herbert
Gotchall Geo A (Virginia) insp Poultry Producers of S D h 1912 Fern
Gott Fred E (Marguerite) cement finshr h 945 S Coast blvd La Jolla
Gottlander John r Encanto
Gottstein John (Myrtle) r Maryland Hotel
Goudie Jane r 3455 Filbert
Goudie Margt M bkpr r 3455 Filbert
Goudie Matilda J wid J L h 3455 Filbert
Gougar Elizabeth A r 3586 6th
Gougar Kath h 3586 6th
Gough Glenn C steno r Y M C A
Goughnour Emanuel h 2840 B
Goularte Frank (Mary) h 310 San Antonio La Playa
Goularte Helen C wid M S h 2952 India
Goularte Julia r San Antonio La Playa
Goularte Rose student Kelsey-Jenney Coml Coll r 2516 San Diego av
Gould Arthur D (Bell) dentist 520 E rm 704 h 1802 Puterbaugh
Gould Carrie E wid John r 1038 13th
Gould Delbert L (Louise H) gro 900 S 26th h 914 same
Gould Elwyn B (Jennie) h 234 W Juniper
Gould Elwyn B jr (Marian) sec-treas Pioneer Truck Co Inc h 2333 Albatross
Gould Goldie r 3168 Hawthorn
Gould Hattie L wid C P r 1896 Lyndon rd
Gould Henry L plastr r 3168 Hawthorn
Gould Hubert L (Kirkland Apts) h 2309 5th
GOULD JOHN D (Eva) Mgr Geo A Bown Co, h 2320 Adams av
Gould Leslie h 1896 Lyndon rd
Gould Leslie H (Mary) mgr Hazard-Gould Hdw Co h 3954 Ibis
Gould L Alice prop Primrose Apts h 108 West B
Gould Mary B r 4844 Cape May av Ocean Beach
Gould M Esther wid M P r 921 W Washington
Gould Nell M visiting nurse City Board of Health r 4329 Cleveland av
Gould Ruth R wid Chas r 4088 4th
Gould Stanley J (Nina) U S N h 707 17th
Gould Thos H truck driver Poultry Producers of S D r 3220 Boston av
Gould Violet tchr r 914 S 26th
Gould Wm H (Etta M) h 3168 Hawthorn

Multigraph Letter and Printing Service of The AMERICAN MULTIGRAPH SALES CO.
Multigraphing
Printing
Mailing Service
Promoters of Direct by Mail Advertising Campaigns
333-4 Union Bldg.
Phone 646-14

VREELAND
Artist Photographer
BEST IN THE WEST
In Our New Modernly Equipped Studio
VISITORS INVITED
1047 5TH
PHONE 616-58

ROOFS
APPLIED
REPAIRED
PAINTED
BENTON ROOF & PAINT CO.
"THE PAINT SPOT"
1035 7TH MAIN 1860
ROOFING
SOLD IN ROLLS
PAINT-VARNISHES
ENAMELS

PHONE 641-11 **H.A.CAMERON CO.** UNION BLDG.
THE OFFICE OF EFFICIENCY
EVERY KIND INSURANCE BETTER SERVICE

Gowan Jos H (Ida C) Lieut U S N h 1729 Lincoln av
Gowdy Edgar C mgr Green-Marshall Co r 1159 6th
Gowdy Charlotte R clk S H Kress & Co 900 E 7th National City
Gower Perley F (Edith A) h 626 13th
Gowsell Geo M forester Raja-Yoga College r Pt Loma Homestead
Graalfs Frank H (Stella) (San Diego Bait House) h 2203 Franklin av
Grabecker S W motormn S D Elec Ry Co r 4661 Louisiana
GRABLE-FRANCISCO-BLEIFUSS CO, S C Grable Pres, San Francisco V-Pres, Roy F Bleifuss Sec, F C Grable Treas, Real Estate, Investments and Insurance, 1152 7th, Branches 4101 University av E S D and La Mesa
Grable Frank C (Fern A) treas Grable-Francisco-Bleifuss Co r La Mesa
Grable Howard D (Mary) h 3775 Louisiana
GRABLE H D CO, (R W Reed H C Edelman) Distributors of Pennsylvania Vacuum Cup Tires, Monamobile Oils and Auto Supplies, 1029 11th between Bway and C, Tel 668-85
Grable Sherman C (Lillian C) pres Grable-Francisco-Bleifuss Co r La Mesa
Grace Agnes B student r 4626 43d
Grace Bendikta wid J F h 4626 43d
Grace Evangelical Lutheran Church (English) Rev Clarence Damschroeder pastor Park blvd se cor Lincoln av
Grace Francis M (Marion P) opr asst S D & A Ry r 3660 28th
Grace Helen C I r 1842 Front
Grace Howard R (Elsa) asst sec Commercial Finance Corp h 2938 Kalmia
Grace Jas A clk S D & A Ry r 1842 Front
Grace John r Albany Hotel
Grace Jos F (Alice) stmftr C H Julian h 3851 Valle av
Grace Thos C (Elizabeth J) h 1842 Front
Grace W Louise wid J W h 432 F
Gracia Tony J (Aurelia) mech Boulevard Express h 801 Sigsbee
Gradias Damacio (Minnie) cement wkr h 4373 30th
Grady Frank W lab r 614 5th
Grady G R h 3644 3d
Grady Leeverne E (Barbara E) embalmer Bradley & Woolman h 3042 India
Grady Matie F Mrs embalmer Johnson-Saum Co r 1408 4th
Grady Richd T (Deborah) (San Diego Brass Co) and Pres Standard Light Co of Cal h 2658 3d
Graebe Dora Mrs drsmkr 1330 State h same
Graeber Edwd F (Genevieve M) h 1414 Front
Graeber Genevieve M Mrs mgr Hoffner Apts r 1414 Front
Graf Louise r 1630 3d
Graff Jacob (Sarah L) h 2078 Defoe Ocean Beach
Graff Laura J maid 328 Walnut
Graff Lester L (Lillie M) slsmn J P Laursen h 645 12th
Graff Lillie waiter G D Trompas r 645 12th
Graft John R (Laura T) real est 3759 Richmond h same
Grafton Mary r 4366 Maryland
Gragg Presley auto mech r 3350 5th
GRAH FERDINAND (Paula) Cutlery, Barbers and Butchers Supplies, Expert Grinding, 25 Years Factory Experience, 825 5th, Tel 65629
Grah Rudolph R (Ellen) locksmth 1111 Bway h same
Graham Alvin R (Fannie) with Marston Co h 3092 Hawthorn
Graham Anita H Mrs h 1720 Logan av
Graham Ann wid Wm r 3218 L
Graham Barbara wid Chas h 1028 S 26th
Graham Benj D student r 3820 Newton av

EMMA EGBERT WILLIAMS
President
HEBRON HOME
FOR AGED PEOPLE
(Incorporated)
Undenominational
Established by EMMA EGBERT WILLIAMS
28 Years Experience in caring for aged people
1825 · NEWTON AVE.
PHONE, MAIN 3869
SAN DIEGO, CAL.

BUY BARKER'S BREAD
AT ALL GROCERS

HOW IS The Motor's Nervous System ? TRADE MARK REGISTERED

See CARLSON & SIMPSON

Automobile Electricians Union at "C" St. Tels. 668-53 668-54

Graham Bert E (Ivy D) (Graham & Graham) h 1339 2d
Graham Bessie Mrs lndy wkr Sanitary Lndy Co h 1038 F
Graham Betty B clk Candyland r 3861 Grim av
Graham Caroline V Mrs nurse U S Naval Hospital r 437 Kalmia
Graham Cath Mrs r 1240 12th
Graham Chas police r 2625 Imperial av
Graham Chas H (Leah F) auto opr h 3761 Oneida pl
Graham Daisy M student r 3943 Vermont
Graham Davina maid 1825 Sunset blvd
Graham Edith M wid C E housekpr 2366 Front
Graham Edwd D (Kittie) (Palm Cigar Store) h 3736 Tennyson Pt Loma
Graham Elizabeth Mrs r 4127 Utah
Graham Ella P Mrs bindywkr Arts & Crafts Press r 3002 Logan av
Graham Elsie M with Marston Co h 3943 Vermont
Graham Eva H Mrs hair drsr Mrs Evy Pallerine r 1048 6th
Graham Fay (Lovina) U S N h 1429 Madison av
Graham Florence E r 1230 31st
Graham Frances r 1028 S 26th
Graham Fred J lndy wkr Original French Lndy r 1450 4th
Graham Fred S (Ella) h 3705 Texas
Graham Fred W (Dollie) prsmn S D Union and Tribune h 1625 8th
Graham Gene C lab S D Elec Ry Co r 907 A
Graham Geo T (Inez) (Graham & Graham) r 536 F
Graham Geo W r 3943 Vermont
Graham Harry E (Myrtle E) (Bolivar Packing Co) h 3861 Pringle
Graham Harry W (Ellen M) auto opr h 4064 Falcon
Graham Hazel r 1028 S 26th
Graham H Mrs h 937 University av
Graham Inez T slswmn G H Becker Co r 743 7th
Graham Jas student r 1038 F
Graham Jas E (Helen B) (G & G Dairy Lunch) h 2900 4th
Graham Jas N (Irene) woodwkr Schiefer & Sons h 4159 Park blvd
Graham Jas S (Daisy D) batterymn Carlson & Simpson h 1915 Fern
Graham Jean E with Marston Co h 2022 Albatross
Graham Jennie wid J P r 4578 Muir av Ocean Beach
Graham Jessie Mrs pres S D Childrens Home Assn r 212 Quince
Graham John (Mary) painting contr 2625 Imperial av
Graham John W (Sadie) electr G A Garrettson h 2204 Franklin av
Graham Jas F (Osa L) sec S J Wines Coffee Co h 3675 Pershing av
Graham J K r 1055 6th
Graham Kathleen wid C G beauty parlor 121 Bway rm 475 r 4062 Georgia
Graham Lillian nurse County Hospital r 3705 Texas
Graham Lizzie R chain mkr Sou Title Guaranty Co r 3162 L
Graham Mabel clk Brunswig Drug Co r 1028 S 26th
Graham Mary A wid W I h 4066 Palmetto way
Graham Mary B gen sec State Teachers College r 4066 Palmetto way
Graham Melancthon A (Jessie) pres Western Inv Co h 212 Quince
Graham Myrtle E Mrs steno Harrison-Thurnell Co r 2408 2d
Graham Robt F (Elizabeth) h 3972 Florida
Graham Robt H (Elizabeth) h 3162 L
Graham Rufus (Roberta) porter h 1617 Kearney av
Graham Saml B (Harriett) prop Hotel Whipple h 646 A
Graham Thos carp r 1138 C
Graham Thos D r Cuyamaca Club
Graham T Ray slsmn r 3534 1st
Graham Verna C Mrs nurse U S Naval Nurse Corps r 2845 5th
Graham Walter S electr Southern Electrical Co r 2625 Imperial av
Graham Wm C elev opr Spreckels bldg r 2659 B
Graham Zeph D musician h 46 19th

Ames Realty Company

Real Estate
Insurance
Ranches
Homes

730 E ST.
MAIN 1599

California Plating and Mfg. Works

Nickel, Gold, Silver, Bronze, Brass, Cobalt and Electro Plating, Lacquering, Metal Polishing and Enameling, Auto Accessories, Wind Deflectors.

1146-1148 UNION
Between B and C
Phone Main 2545

EASY PAYMENTS

Six Floors of Quality and Popular Price Furniture, Carpets, Rugs, Draperies, Office Equipment, and Gas Ranges.

THE BLEDSOE COMPANY
FURNITURE SIXTH and C Sts.

WASHING MACHINES
SEWING MACHINES
VACUUM CLEANERS
HEATING APPLIANCES
PORTABLE LAMPS
955 SIXTH STREET

Hartwell ELECTRIC COMPANY

ELECTRICAL CONTRACTORS
LIGHTING FIXTURES
MOTORS, MOTOR REPAIRING
MAZDA LAMPS
TELEPHONE, MAIN 318

ALASKA FUR and CURIO STORE
Furs Repaired and Remodeled
Cash Paid for Raw Furs
Tanning and Taxidermist Work
FURS STORED
M. B. Bales
923 FIRST ST.
Spreckels Theatre Building
San Diego, Cal.

Graham & Graham (B E and G T) cigars 1119 3d
Grain Chas A (Eloise) foremn Novelty Sht Mtl Wks r 2621 Imperial av
Grain John P auto mech Novelty Sht Mtl Wks r 2621 Imperial av
Grainger Clarence (Rosa B) auctioneer 3862 5th h 3716 Vermont
Grainger Earle H sec to Chief of Police h 1341 Union
Grainger Geo truck driver S D Auction Co r 3716 Vermont
Grainger Henry H h 2879 Spruce
Grainger Isabelle A r 1341 Union
Grainger John E (Christine) mach h 2017 1st
Grainger Mildred C nurse County Hospital r 3716 Vermont
Grajeda Jos (Sarah) lab h 1776 National av
Grajeda Manuel clk Y M C A r 505 16th
Gramarianio Jos (Grace) fishermn h rear 1710 India
Gran Frank F slsmn Standard Oil Co r Lemon Grove
Granada Apartments 2065 Union
Granada Jesus lab S D Elec Ry Co r 1780 Newton av
Granados Anselmo (Reducinda) slsmn h 1021 J
Granados Anselmo jr slsmn Klauber Wangenheim Co r 1021 J
Granados Carmen r 1021 J
Granados Emanuel clk r 1021 J
Granados Miguel A office mgr C E Bernstein & Bro r 1021 J
Grand Central Public Market Rabinowitz Bros props Bway ne cor 6th
Grand View Apartments 1820 4th
Grandier Frank (Lelia) prop The Daily Transcript and French Consular agt h 2730 3d
Grandin Sarah E Mrs h 35 Hensley
Grandjean Theresa A wid Arthur h 4070 Albatross
Grandmaitre Peter J (Anna E) gro 4795 Voltaire Ocean Beach r same
Granger Annie wid Alex h 944 C
GRANGER BLOCK FLORIST (M C McGillin) Cut Flowers and Everlasting Flowers, Granger Building Entrance, 964 5th, Tel Main 393
Granger Building 964 5th
Granger Edwin H (Mildred) barber J F Hale h 3038 Dwight
Granger Logan lab City Operating Dept r City Farm La Jolla
Granger Mildred Mrs r 3038 Dwight
Granger Paul H office 964 5th rm 316 r 300 Laurel
Granger Ralph office 964 5th rm 316 h 300 Laurel
Granowsky Celia wid Jos h 1812 I
Granquist Ellen nurse r 1468 1st
Granslitt John B (Ruth) boilermkr h 628 S 38th
Grant Addie L wid H N r 2920 University av
Grant Alex gard h 4849 David pl
Grant Alex M (Esther) trucking h 2249 Woolman av
Grant Alex V (Nell I) h 1420 Ft Stockton dr
GRANT ARTHUR H (Grace C) (The Alcove Book Shop) h 2727 C
Grant Belle G wid H E tchr Brooklyn Sch h 3139 Kalmia
Grant Benj P (Blanche) auto mech G L Kite r R D 3 bx 700
Grant Chaffee h 1539 Grand av Pacific Beach
Grant David hlpr Detention Home
Grant Elizabeth C wid Chapman h 535 Quince
Grant Ethel r 2003 Logan av
Grant E r 469 7th
Grant Franklin F (Alta S) atty 1017 1st rm 510 h 1907 Robinson av
Grant Fred B (Mamie C) (Getz & Grant) h 2920 University av
Grant Fred T clk r 237 West F
Grant Henry H (Emma) porter h 940 Front
Grant Hebert M clk J W Leavitt & Co r 3121 Beech
Grant Jas A (Grace A) staty eng h 1706 W Arbor dr
Grant Jesse R (Daffa M) brakemn h 4011 Mississippi
Grant John A r 1907 Robinson av

RIDGEWAY REALTY CO.
Real Estate
Rentals
Insurance
PHONE
65289
2115
LOGAN AV.

THE PACIFIC MUTUAL
LIFE INSURANCE COMPANY
Issues One Accident Policy Every Minute
ACT

NEAL & DEASY
NOW 625 E Street

THE HUB CLOTHING CO. ESTABLISHED 1904

SHOES, HATS AND HABERDASHERY
ARMY AND NAVY GOODS
ENTIRE BUILDING--902 TO 910 4TH ST

Grant Jos F (Sarah D) oculist 1007 5th rm 424 h 4483 Hermosa way
Grant Lewis (Olivette L) slsmn h 3772 30th
Grant L B r 525 Kalmia
Grant Mary Mrs art needlework 1131 6th r 1159 6th
Grant Perry M (Mary) auto access mfr 1131 6th r 1159 6th
Grant School W Washington and Lark
Grant Terrace Inn W E Brader prop boarding 718 Ash
Grant The fur rms 633 5th
Grant Ulysses S (Hazel) pres U S Grant Auto Equipment Co h 117 Hawthorn
Grant Ulysses S jr r U S Grant Hotel
Grant U S Hotel see U S Grant Hotel
Grant Walton M student r 1706 W Arbor dr
Grant Wm E (Freda) motormn S D Elec Ry Co h 4117 Georgia
Grant Wm G (Frances) foremn S D & A Ry h 721 10th
Grantham Jos L (Katherine) slsmn Cal-Pacific Textiles Inc h 122 24th
Granville Annie wid A J h 2747 University av
Granville Edna D flr wmn S H Kress & Co r 2747 University av
Granville John (Mary E) foremn City Operating Dept h 832 17th
Granzow Wm H foremn S D Cons G & E Co r 1534 Front
Grapes Jessie R wid Chas h 2933 Imperial av
GRAPHIC STUDIO THE (E C Northridge, Frank Tooley) Advertising, Commercial Artists, 322 Granger Bldg, 964 5th (See page 6)
Grau Frank F (Stella E) slsmn S O Co r Lemon Grove
Grau Frank W cigars 657 5th h 2408 2d
Graupner M R r Golden West Hotel
Grausman Geo N (Olive M) U S M Corps h 1147 15th
Grausman Olive M Mrs waiter r 1147 15th
Gravage Betty r 1035 16th
Gravage Cecile r 1035 16th
Gravage Stella wid Frank h 1035 16th
Gravatte J E solr L A Times r King George Hotel
Graves Adelaide D r 1884 Lyndon rd
Graves Alice J wid J S h 4124 Ibis
Graves Bernard R (Mizpah) plumber h 4301 Adams av
Graves Chas O (Ella W) h 1884 Lyndon rd
Graves Elizabeth W wid Walter h 2536 L
Graves John F prsmn S D Union and Tribune r 1262 1st
Graves John M (Marie) chf testboardmn P T & T Co r 3552 Grim av
Graves Jos (Mary) h 2636 E
Graves Lou L r 4124 Ibis
Graves Maurice (Lola) bkpr Gibson Lbr Co h 7571 Herschel av La Jolla
Graves M auto mech r 229 F
Graves Olin W clk Bank of Italy r 1884 Lyndon rd
Graves Pearl C telep opr P T & T Co r 2141 Irving av
Graves Rose wid J H slswmn Hyman & Son h 3786 Texas
Graves Sara E tchr Florence Sch r 4124 Ibis
Graves Scott S carrier P O r 3751 31st
Graves Walter slsmn Woods & Moynahan r 2165 2d
Graves W F Mrs h 877 S Coast blvd La Jolla
Gray Adelphia Mrs housekpr 148 W Juniper
Gray Alfd r 2818 Imperial av
Gray Alice r 1252 Cave La Jolla
Gray Andw (Adella) U S N h 415 S 30th
Gray Ann wid Thos nurse r 4664 Del Monte av Ocean Beach
Gray Archie meat ctr La Jolla Meat Market r 3699 Auburn dr E S D
Gray Arthur P student r 4017 Brant
Gray Belle C wid G Y h 4644 Edgeware rd
Gray Benj E (Georgiana M) (Gray's Poultry House) r National City
Gray Bess A cosmetician Marinello Shop r 2309 5th

Barney & Barney

Insurance
Bonds

Liability
Compen-
sation

PACIFIC MUTUAL LIFE INS. CO.

Scripps Bldg.
(2nd Floor)

AUTO REPAIRING
CYLINDER GRINDING
WELDING AND BRAZING
1270 INDIA

HOFFMAN'S MACHINE SHOP
ESTABLISHED 1914

GENERAL MACHINE WORK
PHONE, 637-16

CONNER ADJUSTMENT BUREAU
G. E. CONNER
MANAGER
PHONE MAIN 2683 "WE GET THE MONEY" 212 GRANGER BLDG.

Gray Chas A (Grace M) U S N h 1990 Woolman av
Gray Clara L tchr Memorial Junior High Sch h 2818 Imperial av
Gray C r 1231 11th
Gray Daisy Mrs waiter Hotel Churchill r 941 11th
Gray Dorothy nurse r 1468 1st
Gray Elizabeth r 118 Hensley
Gray Elizabeth wid J C hairdrsr 1025 4th rm 306 h 1356 6th
Gray Elmer E (Grace) truck driver h 2908 Imperial av
Gray Elmont clk P T & T Co r 1131 16th
Gray Emma Mrs h 1820 4th
Gray Emma G Mrs slswmn Boston Store r 1645 9th
Gray Emma M wid F M r 2309 5th
Gray Errol D r 1830 Mission av
Gray Eva Mrs h 605 S 32d
Gray F Mark (Ruby M) clk U S N Supply Depot r 442 22d
Gray Geo W (Angela) barber C F Sanders h 21 25th
Gray Geo W (Anna M) carp h 4669 Osborn
Gray Gladys hairdrsr Mrs Elizabeth Gray r 1356 6th
GRAY GORDON (Frieda F) Attorney-at-Law, 416-418 Union Bldg, 235 Bway, Tel Main 1400, h 1030 24th, Tel Main 4519
Gray Harry A Ella) cafeteria 954 7th r King George Hotel
Gray Helen W slswmn Boston Store r 1065 University av
Gray Henry H h 2909 Logan av
Gray Henry W h 1763 3d
Gray Howard E auto mech r 21 25th
Gray Howard E (Margt L) photo The Deacon Studios h 1131 16th
Gray Hugh R firemn Rockwell Air Int Depot r Rockwell Field
Gray Imogene wid Howard P h 1252 Cave La Jolla
Gray Isabel F r 1830 Mission av
GRAY JAMES W (Narcissa), Dealer in Second-Hand Stoves, Stove Repairing and Chimney Sweeping, 515 University av, Tel Hillcrest 1100, h 2232 L, Tel Main 1697-W
Gray John gard r 2667 National av
Gray John A (Charlotte) meats 2563 University av h 2224 E
Gray Kate Jay Mrs C S pract 3906 Falcon
Gray Leroy S clk Simon Levi Co r 3694 Alabama
Gray Lloyd R (Edith O) h 3543 3d
Gray Lorenzo D (Rosa) h 2229 Dale
Gray Margt J r 2309 5th
Gray Mary E wid H C h 4680 Del Monte av Ocean Beach
Gray Mary J h 1830 Mission av
Gray Matilda housekpr 3636 Arizona
GRAY-MAW MUSIC CO INC, N F Maw Pres and Treas, L K Maw Sec, Steinway and other Pianos, Pathe and Sonora Phonographs and Records, Tuning and Repairing, 1256-1260 5th nr A, Tel 63212 (See classified Pianos)
Gray Reuben V (Delphia) auto repr 4015 Hawk r 148 W Juniper
Gray Robt G clk Shell Co of Cal r 2027 4th
Gray Robt H (Kate J) tel opr W U Tel Co h 3906 Falcon
Gray Robt M (Mildred V) clk Motor Hdw & Equip Co r 4166 Castle ESD
Gray Wm H (Edna) lab City Operating Dept h 2562 N
Gray Wm H tinsmith r 442 22d
Gray W A motormn S D Elec Ry Co r 1039 10th
Gray's Poultry House (B E Gray) 627 Market
Graybehl Floyd A clk Western Metal Supply Co r 469 7th
Graybehl Lonnie O auto opr W J Jackman r 1311 J
Graydon Wm (Blanche) clk Am Ry Exp h 317 W Ash
Graylish Martin J driver Kelley Lndy Co r 222 Beech
Grayson Chas D jr clk P O r 3857 Central av E S D
Grayson Ralph E (Helen W) mech Ralph Hamlin Inc h 317 W Robinson

Chas. N. Woodworth
REALTOR
REAL ESTATE
Insurance
Financing
Building
Homes
932 Seventh
Main 1254

Prudential Bond and Mortgage Co.
C. J. NOVOTNY
President & Attorney
BANCROFT BLDG.
Invest your Savings in Our Collateral Trust Bonds $100.00 Each
Secured by First Mortgages Assigned to UNION TRUST CO.

CONSULT THE
BROWN OPTICAL CO.
1011 FIFTH STREET
GROUND FLOOR, FIRST NATIONAL BANK BLDG.
EYES EXAMINED BY APPOINTMENT
Main 2997
Prescriptions Filled

Willard STORAGE BATTERY
916 UNION cor. E
J. Stanley LaSha IGNITION STATION
Willard STORAGE BATTERY
PHONE, 668-34

Grazer Falista B Mrs maid 201 Nutmeg
Grazer Florence T opr Sunshine Mfg Co r Coronado
Grazier Emily E wid O F r 3300 Monroe av
Greach Alva Mrs r 1480 C
Greaser Chas E (Mabel T) meat ctr Young's Mkt Co h 3320 Jefferson av
Greason Alice M wid A H h 1672 3d
Greason F W lab S D Cons G & E Co r 804 3d
Greason Jean D vulcanizer R A Mauke r 1672 3d
Greason Lois asst sec S D 100% Club r 1672 3d
GREAT AMERICAN FIRE INSURANCE CO, Nelson L Coleman Agt, 214 C
GREAT AMERICAN INSURANCE CO OF NEW YORK, Percy H Goodwin Co Agts, 1202 4th
GREAT LAKES INS CO OF CHICAGO, E R Spade Agt, 904 8th
GREAT WESTERN ACCIDENT CO OF DES MOINES, IA, L R Frink Sr Gen Agt San Diego and Imperial Counties, 1509 1st
GREAT WESTERN BUILDING CO, F C Martin Pres, D A Deacon V-Pres, W W Fell Sec-Treas, Building Contractors, 455-456 Spreckels Bldg, 121 Bway, Tel 66611
Greaves Jos E (Ipanniah) U S N h 3667½ 7th
Grebbien Henry W (Lena R) painter Rockwell Air Int Depot h 3678 Jackdaw
Gredig Lillian M Mrs dressmkr 1042 Hendricks av r same
Gredig Valentine (Lillian M) h 1042 Hendricks av
Greeble Bernard clk Holzwasser r 730 7th
Greek Ernest E plastr contr h 3352 Grim av
Greek John J plastr r 3352 Grim av
Greeley Jennie wid E F r San Diego Hotel
Greeley Mary wid Jas h 823 22d
Greely John F shoe repr E W Hunt r 3630 28th
Green Alice sec W F Ludington Co h 2221 29th
Green Alice Mrs h 4276 Cleveland av
Green Alice A lndrs r 1251 3d
Green Amelia wid A H h 1251 3d
Green Antoinette wid Wm r 1366 2d
Green Arthur B (Marguerite) fiscal agt California-Pacific Textiles Inc, h 5136 Brighton av Ocean Beach
Green Arthur L (Mary) cook h 1429 Front
Green Arthur N cashr V Wankowski & Co h 4550 Edgeware rd
Green A Mrs r 212 Fir
Green Baxter D (Alberta C) Yeoman Executive Office U S Naval Training Station h 3661 Columbia
Green Belva B slswmn G H Becker Co r 318 W Robinson
Green Benj B (Sarah H) post cards 741 5th h 4232 St James pl
Green Beulah A steno County Sheriff r 3029 Works pl
Green Blanche Mrs r 2235 30th
Green Carrie S r 303 33d
Green Chas r 1429 Front
Green Chas G (Ada) motormn S D Elec Ry Co h 2828 Madison av
Green Chas P waiter r 1144 Front
Green Chas W r 1334 1st
Green Clifford T (Lellice) photo h 1155 10th
Green Cordelia dancing tchr r 3947 9th
Green Edith M floorwmn r 1251 3d
Green Edith V student r 326 W Kalmia
Green Elizabeth clk W H Wheeler r Coronado
Green Emily H wid L C r 3757 Park blvd
Green Emerson (Grace) slsmn C W Curtis r 4569 Muir Ocean Beach
Green Emma K wid D W h 815 Ormand ct Mission Beach
Green Evelyn L tchr Ocean View School r 572 18th

HOMELAND BUILDING CO.
DEALERS IN
Building Material and Mill Work
Paints
Oils
Tools
Accessories
22-32 E. 8TH
NATIONAL CITY, CAL.

STEWART C. KENDALL
General Insurance
309 First National Bank Bldg.
Telephone
MAIN 2941

PATENTS
A. B. BOWMAN
ATTORNEY AT LAW
518 UNION BLDG.
MAIN 2198
SAN DIEGO, CAL.

The William Kettner Co. GENERAL INSURANCE
Tel., Main 2183 334-335 SPRECKELS BUILDING

TEL. 66121
JNO. B. McINTYRE
GOOD BRAKES SAVE BAD BREAKS
744 7th

Green Fannie wid David h 1124 G
Green Frances telep opr P T & T Co r 3963 Franklin av
Green Frank (Victoria) insp h 1637 30th
Green Frank (Helen) trav slsmn h 3070 Palm
Green Frank watchmn Van Camp Sea Food Co
Green Frank D h 840 B
Green Frank L (Pauline) foremn Globe Grain & Milling Co h 3176 I
Green Frank T (Mabel E) (Green's Plating Works) h 572 18th
Green Fred M h 353 18th
Green Geo W (Zenobia) lab City Operating Dept h 2786 Newton av
Green Grace Mrs steno Hartwell Elec Co r 919 7th
Green Harry E (Belle) piano tuner Thearle Music Co r 318 W Robinson
Green Hattie wid Alfd fur rms 1227 Market
Green Henry C (Angeline) r 1939 Julian av
Green Horace D farmer h 2420 Garden
Green Howard H (Opal) foremn United Ignition & Battery Co r 1729 4th av National City
Green Inez steno Rogan & Co r 3947 9th
Green John (Lola) U S N h 1227 Market
Green John (Eva) painter h 4432 Reed
Green John W (Victoria A) spl officer Santa Fe Ry h 1569 1st
Green Jos O r 3172 L
Green Laura Mrs slswmn h 4656 33d
Green Lellice Mrs photo r 1155 10th
Green Leon dockmn S D Harbor Comm h 1124 G
Green Leon (Vinne H) h 3960 9th
Green Louis (Margueritte) tmstr Western Metal Supply Co h 2221 Franklin av
Green Louis (Sadie) tmstr h 907 12th
Green Louise B wid F D (Wheelock Electric) r 2538 San Marcos
Green Lucy M wid E S h 3172 L
Green-Marshall Co E C Gowdy mgr artists materials 1151 6th
Green Mary M (wid J H clk Whitney & Co r 1515 Front
Green Myrtle entertainer r 1201 University av
Green N R r 108 F
Green Paul W (Frances M) U S N h 3963 Franklin av
Green Peter C (Osce) cook G D Trompas r 328 W Ash
Green Robt clk r 560 Atlantic
Green Robt blksmth H G Fenton r Coronado
Green Robt H r 2221 Franklin av
Green Robt R waitr r 869 11h
Green Robt W (Annie J) rest 842 6th h 326 W Kalmia
Green Roque lab r 1621 Logan av
Green Ruth H office mgr Hellers h 210 Juniper
Green Saml C (Ada U) gro 1645 30th h 1643 same
Green Saml E h 1469 1st
Green Theresa Mrs r 2031 Logan av
Green Wallace C mach hlpr S D & A Ry r 2184 Logan av
Green Wm tailor 844 7th r 1480 C
Green Wm M (Sarah A) painter and paper hngr 1201 University av
Green Wm W r 3265 2d
Green W W Fletcher messgr Sou Title Guaranty Co r 1135 3d
Green's Plating Works (F T Green) 627 7th
Greenan Anne nurse r 2136 Bway
Greenan Margt H wid Thos h 2136 Bway
Greenan Mary r 2136 Bway
Greenbaum Leo produce 625 Bway r U S Grant Hotel
Greenbaum Millard (Mabel) slsmn r 4531 Texas
Greenberg Rudi (Katie) mgr San Diego Auto Tire Co h 2560 B
Greenblatt Jacob ladies tailor 3977 Goldfinch r same

ROBERT D. MAXWELL CO.
Brick
UNION AND BROADWAY.

Phone Main 2169
JOHNSON'S BOILER SHOP
REINHOLD JOHNSON, PROP
Boiler Repairing of All Kinds Promptly Attended To Boilers and Tanks Bought and Sold
125 E MARKET FLUE WELDING A SPECIALTY SAN DIEGO

CHAS. R. McCORMICK LUMBER CO.
Wholesale and Retail Dealers PHONE MAIN 4991 OFFICE, YARDS, PLANING MILL AND WHARVES FOOT OF 24TH. ON BAY

Greenbrier Clarkson W bootblk 415 F r 743 7th
Greene Arthur A H r 4639 Hamilton
Greene A Preston (Elizabeth E) auto opr h 2221 Madison av
Greene Betty J Mrs sec to W W Whitson r 319 Plaza
Greene Chas E (Carrie M) (Greene & Fleming) h 4030 Falcon
Greene Curtis dftsmn U S N Public Wks r 3355 Brant
Greene Curtis F (Hattie) barber S D Richardson r 1710 C
Greene Ella L tchr Smith-Hughes Sch r 1751 University av
Greene Elton E cond r 2781 Logan av
Greene Franklin W (Grace L) chf clk Pacific Steamship Co h 3561 Texas
Greene Gayton B (Mattie E) bkpr Simon Levi Co h 3536 Grim av
Greene Geo W (Jessie) supt Spreckels Savage Tire Co h 540 Sicard
Greene Henry student r 2860 Webster av
Greene Henry B r 404 W Robinson av
Greene John (Edna) r 318 W Robinson av
Greene John V (Mary L) phys h 3604 Granada av
Greene Mary C Mrs r 525 Kalmia
Greene Mary H h 404 W Robinson av
Greene Matilda wid J H r 4321 Hermosa way
GREENE MILDRED L wid H P Member County Board of Supervisors, h 3814 Arnold
Greene Myrtle wid A C h 2781 Logan av
GREENE & FLEMING (C E Greene J W Fleming) Chandler and Cleveland Distributors, Fifth at Cedar, Tel 63821
Greenfield Frank G gro 2551 University av r 1135 G
Greenhaw Elizabeth A wid Jos h 4094 Center
Greenhaw Mary bkpr F A Salmons r 4094 Center
Greenhoff Thos clk r 1016 6th
Greenidge Hutson M janitor U S N Public Wks r Golden West Hotel
Greenland B J r Y M C A
Greenland Ruby M wid H A h 4474 Georgia
Greenleaf Arthur J (Martina) clk Co-Operative Shippers Inc h 1940 Harrison av
Greenleaf Nieves wid W C h 2421 Moore
Greenleaf Wm student r 2421 Moore
GREENLEAF WM C (Bernice C), General Mgr Co-operative Shippers, h 1943 Irving av
Greenlee Jas S r Golden West Hotel
Greenleve Alvin cigars 228 B r 5050 Lotus O B
Greenlund Benj J gen supt Holzwasser Inc r Y M C A
Greenman Guy W (Louise C) (Greenman & Sons) h 4239 Cleveland av
Greenman Harold G (Sigrid) (Greenman & Sons) r 3754 Reed av E S D
Greenman John A (Lucille C) (Greenman & Sons) h 1046 26th
GRENMAN & SONS (G W, J A, and H G) Wholesale Fruit and Produce, Eggs our Specialty, 416 6th, Tel Main 1472 (See classified Produce Wholesale)
Greenwade Ray A (Bessie) city frt & pass agt S D & A Ry h 1747 Union
Greenwald John cement wkr h 1038 F
Greenway Carrie r 1837 3d
Greenwood Bertha wid Jake h 1419 University av
Greenwood Carrie with Marston Co r 1837 3d
GREENWOOD CEMETERY ASSN, L M Arey Pres, Wm Kettner V-Pres, Geo R Rogers Sec, R M Menerey Supt, Props Greenwood Memorial Park, City office 216 Granger Bldg, 964 5th (See left top lines and page 31)
GREENWOOD CEMETERY, CREMATORY AND COMMUNITY MAUSOLEUM, Greenwood Cemetery Assn Props, 40th and Imperial av (See left top lines and page 31)
Greenwood Chas (Ella) musician h 834 9th
Greenwood Dorothy student r 1407 Felton
Greenwood Edwd waiter S D & A Ry r 1039 K

THE MASTENS
All Kinds of REAL ESTATE FOR SALE
Insurance
Fire
Auto
Bonds
Liability
RENTALS
LEASES
739 "E" STREET
TELEPHONE
648-25

Geo. A. Bown Co.
Investment and Insurance Service
GEO. A. BOWN President
B. J. NESS Secretary
508 ELECTRIC BLDG.
Telephone 651-41
816 First Nat'l Bank Bldg.
Tel. Main 193

CARPENTER'S INC.
952 6TH ST., NEAR BROADWAY
TELS. 652-01; MAIN 828
Commercial Stationery, Office Supplies, Filing Systems and Devices, Books, Fine Stationery and Engraving
BOOK DEPARTMENT ON SECOND FLOOR

FORTIETH and IMPERIAL AVE.
CEMETERY
COMMUNITY MAUSOLEUM

GREENWOOD MEMORIAL PARK
(Perpetual Care)
Operated by Greenwood Cemetery Association

TELEPHONE MAIN 477
CREMATORY
COLUMBARIUM

KLICKA Brothers Company
LUMBER
CEMENT
BUILDING MATERIAL
Thirtieth and University
Tel., Hillcrest 1000

Greenwood Frank linemn S D Cons G & E Co r 742 Market
Greenwood Jas porter Holzwasser r 1915 28th
GREENWOOD MEMORIAL PARK, Greenwood Cemetery Assn Props, 40th and Imperial av (See left top lines and page 31)
Greenwood Paul I (Jessie M) ins r 3727 Utah
Greenwood Thos O cement wkr r 4513 Georgia
Greenwood Winifred wid W W h 1407 Felton
Greer Alice M tchr r 2972 1st
Greer Bert (Nellie M) h 4843 Niagara av Ocean Beach
Greer Hazel M Mrs h 1316 28th
Greer Josiah (Elizabeth) lab City Operating Dept h 4757 40th
Greer Lloyd J lab City Operating Dept
Greer Mary A wid W J h 2972 1st
Greer Thos H (Lillian E) supt Special Service Flooring Corp, h 1014 14th
Greer Walter r 716 F
Greff Clara steno Norton Lilly & Co r 1319 5th
Gregg Harry slsmn Walter Campbell r 2675 L
Gregg Ida E wid F M r 4020 Oregon
Gregg Josephine P bkpr S D Union and Tribune r 140 W Thorn
Gregg Kenneth L foremn S D Union and Tribune r Otay
Gregg LeRoy B (Mildred L) rigger Rockwell Air Int Depot h 3979 Falcon
Gregg Louis (Martha) h 2018 G
Gregg Press P clk Robt D Maxwell Co r 3344 5th
Gregg Willis L asst treas Pantages Theatre r 2018 G
Gregory Anne B wid E M h 4720 Pescadero av Ocean Beach
Gregory Clifford E r 212 W Hawthorn
GREGORY ERNEST A (Alice), Mgr Western Union Telegraph Co, h 3820 Texas
Gregory Geo waiter r 636 3d
Gregory Jennie wid W B r 3560 Arnold
Gregory Kiko S confy 800 Union r same
Gregory Lillie D Mrs r Encanto Hts
Gregory Marietta M wid F A r 4727 Brighton av Ocean Beach
Gregory Mary Indywkr Antiseptic Wet Wash Lndy r 3737 Story E S D
Gregory Miriam A wid B M h 212 W Hawthorn
Gregory Robt M (Clara) civ eng City Operating Dept h 1840 Alta Mira
Gregory Roy S lab U S N Supply Depot r 2115 Ft Stockton dr
Gregory Starr C (Maria M) h 2115 Ft Stockton dr
Gregovich Nick cook Burnap Grill
Greif Antoinette r U S Grant Hotel
Greife Clifton C (Beatrice E) carp h 3979 Center
Greig Harry (Lena) boilermkr h 1154 12th
Greiner Barney P clk Klauber-Wangenheim Co r 1421 Grove
Greiner Mary r 1421 Grove
Greiner Susan wid J P h 1421 Grove
Grenawalt Edwd (Marcia) auto painter h 5003 Newport av Ocean Beach
Grenawalt Marcia Mrs dry gds 5003 Newport av Ocean Beach
Grenfell Clarence B (Ethel B) slsmn h 3921 32d
Grenfell Hyacinth H steno J S Schirm Coml Co r 4167 Palmetto way
Grenfell Olive wid Wm h 4167 Palmetto way
Grenfall Phyllis B telep opr P T & T Co r 4167 Palmetto way
Grenfell Rufus P (Vita I) auto mech h 3845 Mississippi
Grenols Chas M (Jessie H) musical mdse 612 F h 1749 Logan av
Grepo Antonio (Mary) driver h 501 14th
Gresenz Armine A (Grace D) painter h 225 W Cedar
Greshiber Sophia Mrs h 1202 State
Gressler Annie Mrs h 1227 B
Gressler Ethel Mrs steno Titus & Macomber r 3345 2d
Gressler Herbt E (Ethel) slsmn B F Goodrich Rubber Co h 3345 2d
Gretton Alta B music tchr 3128 University av

CHAS N STARK & CO
Monuments
Markers
Mausoleums
MAIN 639-W
38th and Imperial Av

GEORGE F. OTTO & SON
Florists and Nurserymen
NURSERY. 35TH AND NATIONAL AVE.
PHONE. Main 7086
FLORAL DEPOT
7th. S. W. Cor. B
PHONES
668-91 668-92

W. F. LUDINGTON CO. GENERAL INSURANCE AND SURETY BONDS MARINE INSURANCE
234-235 SPRECKELS BLDG.

Gretton Ethel R r 3128 University av
Gretton Mary V Mrs h 3128 University av
Grevels Elizabeth wid Bruno r 4701 Santa Monica av Ocean Beach
Greville Helen r 830 G
Greville John J h 830 G
Greville Theo P (Hazel) h 4077 Mission av
Grey Evelyn J r 1730 30th
Grey Geo H (Hattie) phys 964 5th rm 400 h 1730 30th
Grey Harold C cashr P M Dairy Co h 1230 Pennsylvania av
Grey Henry taxidermist Mission Valley R D 2 Box 168
Grey Herbt h 2211 Woolman av
Grey Jack r 319 Plaza
Grey Lena B wid E W opr Sunshine Mfg Co r 1230 Pennsylvania av
Greylock Hall Apartments 2150 1st
Gribbin Mary M tchr Jefferson Sch h 2214 Bway
Grice Clara nurse r 7555 La Jolla blvd La Jolla
Grice Wm L civil eng r 1520 Madison av
Grier Nan Mrs housekpr 2170 4th
Grier Stanley G r 2143 5th
Grier Wm J (Johanna) h 2143 5th
Grier Wm W (Alice) h 7831 Eads av La Jolla
Griesemer Fred E (Daisy) cashr Globe Grain & Milling Co h 648 W Hawthorn
Griesey Harry A U S N r 237 West F
Griest Wilmer P clk h 644 E
Grieves Annie E wid W C h 1235 Hendricks av
Griffen Myrtle L opr Sunshine Mfg Co r 104 B
Griffig Cora L wid R J h 540 Hawthorn
Griffig Harrison (Marie M) fruits 1445 University av r 540 Hawthorn
Griffin Abram B (Ada K) h 3733 6th
Griffin Anna r 4028 Utah
Griffin Cecilia r 2563 F
Griffin Chas S clk Borderland Express r 1536 31st
Griffin Chas Y (Katherine H) h 4133 Ingalls
Griffin Colin O (Vashti) h 2832 Beech
Griffin Earl h 1439 9th
Griffin Edwd H elev opr r 1536 31st
Griffin Ella h 1846 I
Griffin E Blanche clk Boston Store r 4670 Santa Cruz Ocean Beach
Griffin Frances J wid D D nurse 1462 3d r same
Griffin Fred r 912 S 26th
Griffin Fredk student r 4767 37th
Griffin Geo W (Mary F) lab U S N Supply Depot r 50 Jamul
Griffin Hannah E wid J A h 50 Jamul
Griffin Harry (Margt) h 1831c Front
Griffin Harvey C baggagemn Santa Fe Ry r 2832 Beech
Griffin Henry C auto mech r 1536 31st
Griffin Jack floormn Vessey & Co r Ocean Beach
Griffin Jas H barber 615 3d
Griffin Jessie B Mrs slswmn Millinery Supply Co h 2563 F
Griffin John (Harriet) h 4110 Park blvd
Griffin John A service supt Moreland Sales Corp r 1536 31st
Griffin Lavina K r 4133 Ingalls
Griffin Lloyd B (Evelyn B) ticket agt La Jolla Stage Line h 1706 Bway
Griffin Lloyd E (Odille M) dep dist atty h 1332 Bush
Griffin Marguerite dressmkr 203½ F r 1831 Front
Griffin Mary C h 2065 Franklin av
Griffin Oscar A prop Laurel Pharmacy r 519 Laurel
Griffin Percy B slsmn r 3733 6th
Griffin Richd A mech Moreland Sales Corp r 1536 31st

CHAS. E. ANDERSON
Real Estate
Loans
Insurance
Exchanges
Hotel
Broker
745 E
Sw. Cor. 8th
TEL.
613-49

KEEP SMILING
PHONE
614-39

A. G. ECKOLS
CHIROPRACTOR
PALMER GRADUATE
Lady Attendant
Xray Laboratory Service
Hours, 10 a.m. to 6 p.m.
Saturdays,
10 a.m. to 4 p.m.
330-331
Union Bldg.

W. E. KIER CONSTRUCTION CO.
813 First National Bank Building
GENERAL CONTRACTORS
San Diego, California
Telephone, Main 2427

HOTEL CHURCHILL
AMERICAN AND EUROPEAN
NINTH AND C STREETS
MAIN 5880
GEORGE L. MAYNE, MGR.
ROOMS SINGLE OR EN SUITE
ABSOLUTELY FIREPROOF
EXCELLENT IN CUISINE and APPOINTMENTS

STOLL'S MULTIGRAPH Shop AND Advertising Bureau
PHONE 655-33
919 Fourth St.
MULTIGRAPHING
ADDRESSING
TYPEWRITING
MAILING
MIMEOGRAPHING
MAILING LISTS
Public Stenographer
L. M. STOLL, MGR.

Griffin Richd H (Frances H) boat bldr h 3520 Main
Griffin Stanley (Blanche) truck driver r 4670 Santa Cruz av Ocean Beach
Griffin Susan G wid J J h 1536 31st
Griffin Thos B r 4326 Cleveland av
Griffin Wallace D clk Santa Fe Ry r 1722 Union
Griffin Wm carp h 7829 Herschel av La Jolla
Griffing Louis L (Marion) driver P M Dairy Co h 2025 Howard av
Griffith Addie Mrs milliner 1036 10th r 943 same
Griffith Arthur C (Blanche) h 2241 4th
Griffith Bunyan B r 4645 Pescadero av Ocean Beach
Griffith Chas O (Margt L) h 707 25th
Griffith Co (Los Angeles) paving contrs 25 14th
Griffith Danl K h 2142 5th
Griffith Danl M (Mary) prop Hotel Keystone h 943 10th
Griffith Dewitt W mgr Pleasant View Apts h 2241 4th
Griffith Edith P Mrs clk E W Gaul h rear 3995 Oregon
Griffith Frank (Amo H) h 4585 Arizona
Griffith Harrison A (Mary L) driver h 346 17th
Griffith H R h 1413 F
Griffith Jesse E (Lorraine) plastr h 3018 Elm
Griffith John N D (Bertha B) (Peyton & Griffith) h 3611 Pershing av
Griffith John S real est r 943 10th
Griffith Lucia Mrs maid 4481 Hortensia
Griffith Marion r 2159 Woolman av
Griffith Mary F Mrs r 525 Kalmia
Griffith Mary I r 4638 Marlborough dr
Griffith Mary S r 3743 Front
Griffith Mary S student r 2466 L
Griffith Richd A h 3439 Pershing av
Griffith Robt auto mech r 1442 4th
Griffith Theron P (Kate B) with Marston Co h 4179 Ibis
Griffith Wm L (Ella M) U S N h 1028 S 28th
Griffiths Agnes F slswmn F W Woolworth Co r 2905 Clay av
Griffiths Albt L (Christine) real est 960 8th h 3134 Dale
Griffiths D L (Linda) mach r 2905 Clay av
Griffiths Elizabeth nurse County Hospital
Griffiths Evan J (Myrtle L) pharm Owl Drug Co h 2146 Pine
Griffiths Foster L (Helen) agt Metropolitan Life Ins Co h 1340 W Pennsylvania av
Griffiths Frank A (Laura J) plastr contr h 4725 Arizona
Griffiths Helen W usher Pickwick Theatre r 621 Robinson av
Griffiths John H (Myrtle) shoe repr 119 W Washington h 3746 Fairmount av E S D
Griffiths Kath A wid G A h 621 Robinson av
Griffiths Mabel L student r 3134 Dale
Griffiths Myrtle Mrs clk Rubin For Clothes r 3746 Fairmount av
Griffiths O L gro 3324 Felton
Griffiths Robt C (Mabel police h 222 33d
Griffits Mollie wid J A h 2849 India
Griffus Katie Mrs lndywkr S D Steam Lndy r 555 19th
Grigg Fred attndt F A Law r 560 7th
Grigg Harry W (Hazel) driver h 2675 L
Griggs Alfreda r 4103 Voltaire Loma Alta
Griggs Arthur L (Lillian M) pressmn Stewart Printing Co h 3575 Boston
Griggs Everett P (Maud A) real est 409 University av h 1222 Lincoln av
Griggs Frank W (Myrtle M) slsmn Irwin & Co h 3824 Utah
Griggs Fred (Della J) prop Franklin Apartments h 757 11th
Griggs Jas S (Mary L) h 1628 Lincoln av
Griggs John R (Mary A) h 1744 Granada av
Griggs Thelma A student r 1222 Lincoln av

P. M. DAIRY CO.
Manufacturers and Distributors of
Purity Dairy Products
COTTAGE CHEESE
ICE CREAM
BUTTER
CREAM
MILK KEFIR
12th & K Sts.
Phone, MAIN 3311
Butter and Egg Dept.-701 Fifth
MAIN 411

"San Diego's All Year 'Round Toyland"
PASSMORE'S BIRD AND TOY STORE
Phone 625-70
Alexander Noland, Prop'r
Canaries, Parrots and Gold Fish
Toys and Sporting Goods
1194-1198 SIXTH ST.
CORNER B

STEAMSHIP AGENT
659-12
--travel

S. L. KREIDER
239 SPRECKELS BUILDING
TICKETS OVER THE PRINCIPAL STEAMSHIP LINES OF THE WORLD
INFORMATION - LITERATURE - ITINERARIES
"We Ship Your Freight"

SHIPPING
659-12
--shipping

Griggs Wayne student r 1222 Lincoln av
Grigsby Albert E (Myrtle) acct Klicka Bros Co h 4143 Kansas
Grigsby Albt L student r 1520 Tyler
Grigsby Geo gasmkr S D Cons G & E Co r Escondido
Grigsby Gretchen E Mrs slswmn A M George r 1948 C
Grigsby H Arthur (Harriett E) lab Benson Lmbr Co h 122 31st
Grigsby Jos K clk Santa Fe Ry r 124 25th
Grijalva Aug D (Mayme) driver Sou Calif Baking Co h 2718 Boston av
Grijalva Ellis auto opr r 2718 Boston av
Grijalva Frances r 2718 Boston av
Grim Frank (Bertha E) carp h 4165 Alabama
Grimes Arthur T mach Rockwell Air Int Depot r Palm City
Grimes Jackson D (Edna) boilermkr S D & A Ry h 351 S 38th
Grimes Marion R painter A T Holmes
Grimes Nellie wid W C r 3776 Pioneer pl
Grimes Wm H r 437 J
Grimley Peter J (Nora) painter Holzwassers h 3285 I
Grimm Augusta E tchr S D High Sch h 3829 Georgia
Grimm Chas slsmn Frank Reinemund r Golden West Hotel
Grimm Kate maid 1915 Sunset blvd
Grimm Sophia h 7853 Ivanhoe av La Jolla
Grimmer Oscar (Alvie C) sausage mkr C S Hardy r 4023 Ingalls
Grimsley Sylvan L (Bessie) cabtmkr W J Glasson Planing Mill h 4075 4th
Grindl Antone (Sophia) fishermn h 2905 India
Grindlay Harry M (Annie T) h 327 W Pennsylvania av
Griner Ruby C bkpr W U Tel Co r 3872 5th
Gringrich Louise R slswmn Jarrells r 1534 Front
Grinnell Ida M wid H S h 1120 16th
Grinnell Jennie r 1637 1st
Grinnell Wheeler J (Evelyn) auto mech Eugene Tweed h Vista s of Southern
Grinnell Wm r Golden West Hotel
Grisbacker E P lab S D Cons G & E Co r 553 5th
Grise Chas W (Lenore) mach Coburn Machine Co r 237 W Brookes av
Grisetti Daisy E tailor Alexander Clitsome r 3728 Cherokee av E S D
Grist Wm student Kelsey-Jenney Coml Coll r 1533 8th
Griswold Adda D wid J P r 1051 Coast blvd La Jolla
Griswold Alice Mrs r 2167 5th
Griswold Francis W (Dorothy) slsmn S O Co h 4560 Park blvd
Griswold Glenn E appr Frye & Smith r 850 3d
Griswold John V Rev (Martha A) h 2760 C
Griswold Olive B wid P D h 4011 Goldfinch
Griswold Sam lab San Diego Screen Mfg Co r 561 10th
Grivel Emily H reporter Tribune Co r 1063 2d
Grizzle J Edwd (Luella) (Grizzle & Howard) r 3314 Sisson av E S D
Grizzle Harold W slsmn Thearle Music Co r 4121 Cherokee av
Grizzle & Howard (J E Grizzle T E Howard) barbers 3868 5th
Groat Benj C r 3536 Front
Grobe Howard S (Eva M) broker h 1813 University av
Grobe Ida Mrs h 3956 Georgia
Grobecker Stanley W (Ethel M) motrmn S D Elec Ry Co h 4661 Louisiana
Groebner Geo (Mary) h rear 3831 32d
Groene Eugene (Clara) poultry raiser h 3779 Cottonwood
Groene Eugene jr auto opr r 3779 Cottonwood
Groenewald John F (Bena) gro 207 W Washington h 318 Douglas
Groesbach Rosa Mrs r 4144 Campus av
Groff Bertha L r 1362 3d
Groff E B printer h 2216 30th
Groff Lida R r 2458 Whitman

IRWIN & CO.
Hay, Grain and Feed
Grain Bags
Wool Bags
Sack Twine
Coal, Wood
MFG.
POULTRY AND DAIRY FEEDS
Main Office
FOURTH AND K
Phones:
Main 440
663-01

JONES-MOORE PAINT HOUSE
WHOLESALE RETAIL
Paint
Varnish
Roofings
Cor. 5th and A Streets

IF IT'S INSURANCE "Remember Gist"
Gilman A. Gist
Insurance Specialist
MAIN 188 444 SPRECKELS BLDG.
ÆTNA

LOS ANGELES
SAN FRANCISCO
OAKLAND

HUNTER, DULIN & CO.

PASADENA
SANTA BARBARA
HOLLYWOOD

GOVERNMENT, MUNICIPAL AND CORPORATION BONDS
FOURTH FLOOR, FIRST NATIONAL BANK BUILDING TELEPHONE, MAIN 5586

Groff Walter R farmer h 2458 Whitman
Grogan Allen E clk S O Co r 4086 Georgia
Grogan Anne tchr Stockton Sch r 4553 Campus av
Grogan Mabel D nurse Burlingame Hosp r same
Grogan Wm A (Rose) switchmn Santa Fe Ry h 4086 Georgia
Groh Geo R Chf Boatswain U S N r 2451 1st
Grome Rasmus chiro 525 C rm 508 r Y M C A
Gronaw Wm H truck driver Dixie Lmbr & Supply Co r 3725 Arnold
Gronberg A Frederic (Albertine) (Artemisia Book Shop) h 1155 6th
Gronberg John orderly McCulloch Hospital r 914 Beech
Grondenberg Chas H (Stella J) real est 121 Bway rm 458 h 3604 4th
Grooch Ella B wid W E r 4221 Arden way
Grooch Eva r 4221 Arden way
Grooch Wm S Ensign U S N r 4221 Arden way
Grosdidier Welton G clk S D & A Ry r 1345 Granada av
Gross Albt J (Hazel) h 1884 Newton av
Gross Edwin (Bertha) lab City Operating Dept h 105 S 32d
Gross Elizabeth S Mrs r 3724 Mission blvd
Gross John N (Elizabeth) mech American Agar Co h 1753 Atlantic
Gross Kate Mrs r 1825 Newton av
Gross Maude A Mrs telep opr P T & T Co r 1884 Newton av
Gross Morris r 3724 Mission blvd Mission Beach
Gross Richd C (Cath) barber h 215 26th
Gross Robt carp h 2330 Union
Gross Robt E (Edna M) tractor driver r 2104 Diamond av Pacific Beach
Gross Wm B sec Veruga Marble Co r University Club
Grossaint Isabella L wid O S h 3633 Arizona
Grosse Alfd A (Mary E) lab City Operating Dept h 1512 33d
Grosse H R hlpr W C Merritt Co r Lemon Grove
Grosset Ebenezer (Jessie) clk Benton Roof & Paint Co h 1220 Cypress av
Grossman Harry slsmn r Mrs Ray Grossman
Grossman Harry C (Ella) dental laboratory 520 E rm 411 h 3107 Ash
Grossman Jeanette steno r Mrs Ray Grossman
Grossman John r 423 West F
Grossman Jos sporting editor San Diego Sun r Mrs Ray Grossman
Grossman Ray wid Saml h ss Fisher RD 1 Bx 298
Grossmayer Clara r 1770 Ft Stockton dr
Grossmayer Dolce music tchr 1770 Ft Stockton dr r same
Grossmayer Geo slsmn Kushel Burnett h 1770 Ft Stockton dr
Grossmayer Rachel r 1770 Ft Stockton dr
Grossmont Park Co Ed Fletcher pres and mgr 920 8th
Grosso Eugene E mining eng r Encanto Hts
Grosso E lab C S Hardy r 830 G
Ground Gripper Shoe Store I L Justus mgr 1244 5th
Grout David A baker Rabinowitz Bros h 1431 9th
Groux Adolph (Madeline) h 1044 22d
Grove Cecil B (Maude L) teaming contr h 3811 Mississippi
Grove Chas W (Clara) plastr h 4020 Florida
Grove Geo T (Kate C) slsmn Munger Lndy h 1280 Lincoln av
Grove Harry A (Eva F) U S N h 3752 Rose ct
Grove Jas W (Kate L) teaming contr 3216 I h same
Grove Louise cashr r S D Hotel
Grove Mary nurse 1280 Lincoln av r same
Grove Ruth tchr r 1280 Lincoln av
Grove Wm C rancher r Encanto
Grover Alberta student r 4276 Cleveland av
Groves Fred B (Eva N) collr H L Benbough h 830 17th
Groves Mildred steno r 2072 3d
Groves Stephen carp r 716 F

SUNSET ENGRAVING COMPANY
DRAWINGS ENGRAVINGS
SAN DIEGO, CALIF.
NINTH FLOOR ELECTRIC (TIMKEN) BUILDING
MAIN 1517

PHONE MAIN 2325
ROGERS CARRIAGE WORKS
ALPY & KOLBECK Proprietors
AUTOMOBILE and CARRIAGE REPAIRING
Bodies, Springs and Wheels Made to Order
635 2nd St.
San Diego, Cal.

WHITE FRONT GARAGE
Repairing, Tires, Accessories, Gas and Oil SPECIALLY EQUIPPED TOW CAR
HILLCREST, 2562-J FRED TYE, PROP. 900 UNIVERSITY AVE.

PLUMBING, HEATING, REPAIRING
REED BROS. CO. 727-733 SEVENTH STREET
SUCCESSORS TO
W. C. MERRITT CO. MAIN 852 SAN DIEGO

Grow Edwd R (Jolan) furn fnshr Rubins Furn Co h 2836 Logan av
Grow Hannah Mrs r 4578 Muir av Ocean Beach
Growers Marketing Co C A Rick mgr 335 6th
Grua Clifford P (Ruth M) atty 121 Bway rm 276 h 4117 3d
Grubbs Louise M r 2257 Froude Ocean Beach
Grubbs Margt S r 2257 Froude Ocean Beach
Grubbs Sarah E h 2257 Froude Ocean Beach
Grube Chas H (Emma) lab h 3603 Florida
Grube Edwd C (May M) baker h RD 3 Bx 96
Grube Henry P (Grace) adv dept S D Union and Tribune h 4226 Ingleside
Gruber A A sign painter H V Lee Co
Gruber Francis T (Ilga) prop Sibert Apts h 1247 Columbia
Gruebele John G pay clerk U S N r 1167 11th
Gruell Betsy R wid Calvin h 4049 Normal
Gruetter Geo W whsmn Irwin & Co r 3336 29th
Gruetter Wm F (Anna) h 3336 29th
Grumbles Dollie P r 2831 Clay av
Grumm Edwd A (Anne) slsmn Banks Huntley & Co h 3578 30th
Grummel Bernard L (Ida H) gro h 3064 Hawthorn
Grundman Emma tailor Milton The Tailor r 1641 10th
Grundstrom Albt truck driver Southwestern Grocery Co r 2954 L
Grundstrom Calina E wid G P lndywkr New Method Wet Wash Lndy h 2954 L
Grundstrom Edith C lndywkr New Method Wet Wash Lndy r 3082 Webster av
Grundstrom Oscar (Edith) shtmtlwkr Peterson Bros r 3082 Webster av
Grunert Oscar E (Amelia) h 5104 Adams av
Grunhut Lillian A wid Jas h 302 Thorn
Grunhut Wm J r 302 Thorn
Grusckiewiz Mary nurse 4374 Arcadia dr
Guadagnine Enrico (Adele) h 1005 26th
Guaderrama Avelino (Rafaela) h 1615 K
Guaderrama Ernest student r 1028 14th
Guaderrama Jesus (Francisca) h 1028 14th
GUARANTEE FUND LIFE ASSN OF OMAHA, Chas Liftchild Dist Mgr, 501-502 Southern Title Bldg, 948 3d, Tel 64453
GUARANTEE GARAGE, (H C Lyman, W A Lindgren) Auto Repairing, Accessories, Tires, Vulcanizing, Service Station, 925-931 Orange av Coronado, Tel Coronado 518 (See Coronado Adv Section)
Guard Louis (Winnie) lab h 4245 Meade av
Guatelli Florence slswmn Whitsitt's Hat Shop r 646 11th
Guatelli Frank motrmn S D Elec Ry Co r 646 11th
Guatelli Lenora clk Ferris & Ferris r 646 11th
Guatelli Mary wid Antone h 646 11th
Guatelli Ray r 646 11th
Guay Louis (Mary K) h 4126 Kansas
Gudmondson B K cond S D Elec Ry Co r 3602 Thomas E S D
Gue Alice h 314 Playa Del Norte La Jolla
Gue Belle W Mrs h 4804 Del Mar av Ocean Beach
Gue Gladys wid Leslie r 2107 Newton av
Gue Stanley M (Jessie B) carrier P O r 120 29th
Guedet Philip A tmstr City Operating Dept r 414 G
Guehring Anna wid A J hairdrsr 939 5th r 536 Maple
Guehring Margt student r 536 Maple
Guelke Fredk A (Anna M) U S N h 4647 32d
Guenther Fred J (Lorena) mach h 434 18th
Guenther Herman V (Anna) lab Citrus Soap Co h 1474 G
Guenther Marie usher r 434 18th
Guerker Fred H (Emma) slsmn h 244 19th

West Coast LIFE INSURANCE COMPANY
PERFECT PROTECTION POLICIES
LIFE HEALTH ACCIDENT
A SERVICE THAT ENDURES
E. CROWE
DIST. MANAGER
338 Spreckels Bldg. San Diego
PHONE 649-52

PHILIP MAYER CO.
848 7th St.
Phone, Main 1853
AGENTS FOR
Baker Iron Works
Fairbanks, Morse and Co.
Wagner Electric Co.
Electrical Supplies
Motor Repairing
ELEVATOR and ELECTRICAL CONTRACTORS

PERCY H. GOODWIN CO.
GENERAL INSURANCE AND BONDS • REAL ESTATE, RENTALS AND MORTGAGES
1202 FOURTH STREET TELS., 668-97 668-98

PHONES:
OFFICE, MAIN 17
RES., HILLCREST 2295-J

For Bargains in City and Country
REAL ESTATE
Also Imperial Valley Land
Exchanges a Specialty

YOU WANT TO SEE THE ONLY
FRANK E. JONES
1015 7TH ST.

ROWE MOTOR SHOP

The House of Service

Washing
Greasing
Gas and Oils
Accessories
Vulcanizing
Gill Batteries
Battery Repairing
General Repairing

Eighth and C

PHONE
644-73

Guernsey Elmon B U S N h 1838 30th
Guernsey Jefferson M (Carrie) real est r 4478 Utah
Guerra Chas musician r 1131 Market
Guerra Jose (Ruby) blksmith S D Elec Ry Co h 3250 L
Guerra Manuel (Emilia) musician h 3084 Colton av
Guerrero Carmen bander A Sensenbrenner Sons r 527 10th
Guerrero Jose r 732 8th
Guerrero Julio (Rosario) lab r 2280 California
Guerrero Maxamino (Jesus) lab h 2280 California
Guerrero Michl (Luciana) carp h 2706 I
Guest Harriet A wid Jas gro 299 Palomar dr h same
Guest Jas W (Olive) gro 367 Milbrae h 4148 Woolman av
Guglio B fitter S D Cons G & E Co r 328 9th
Guild Chas W (Nancy W) h 3235 Homer Loma Portal
Guion Anna E r 624 24th Encanto
Guion Maurice F (Leonore V) staty eng h 2808 State
Guisio Poli h 1544 Columbia
Guisti Wm (Jennie) pipeftr h 2786 I
Gularte M tankmn C S Hardy
Gulberg Betsy wid J A r 3708 Florida
Gulbranson Alice A wid Robt fur rms 1944 Bway
Gulick Leslie E (Hazel) mgr United Candy Shops h 3428 29th
Gulio Anthony (Esther) truck dr h 3226 Newton av
Gullett Everett M (Mary) mfg optician E W Reynolds Co h 3425 31st
Gulley Calvin D (Mary C) mgr Twentieth Century Health Assn h 1009 Columbia
Gulley Grover C auto electr General Ignition Co r 314 B
Gullickson Wm (Mae E) mgr Sarama Apts h 1440 6th
Gumaer Chas H (Adah W) h 4602 Marlborough dr
Gumaer Geo S asst adv mgr Spreckels Savage Tire Co r Coronado
Gumm Chas R (Delia) mgr Ratliff School for Dancing h 2409 I
Gumm Mary r 2409 I
Gumm Roy (Adelia) h 2409 I
Gummow Fredk R (Ethel E) patternmkr S D Mach Co h 1236 Essex
Gump Elizabeth wid A W h 630 W Washington
Gun Lee Chinese mdse 217 J
Gunason Wm E (Mabel) tires 921 E h 3341 3d
GUNDER HARRY R (Clara A) sec Neptune Sea Food Co h 3415 Herman
Gunderson Margaretha Mrs r 4014 30th
Gundlach Carl E (Anna) ornamental cement 6785 Imperial av Encanto
Gundred Elsie Mrs telep opr H L Benbough r 921 W Maple
Gundred Gladys V with Marston Co r 631 64th
Gundred Ole M (Inga A) slsmn Natl Thrift Corp r 631 64th
Gundred Walter H (Elsie) plastr r 921 W Maple
Gundry Ina wid Fred r 1412 B
Gundry Leonard F (Alta) auto mech r 1412 B
Gunion Geo M (Hettie) lab City Operating Dept h 3167 Clay av
Gunion Thoburn F moldmn Spreckels Savage Tire Co r 3167 Clay av
Gunn Anita A r 4140 Ohio
Gunn Chas H (Jessie) h 855 11th
Gunn Chester (Elizabeth A) real est h 1810 W Montecito way
Gunn Fred J (Ruth H) with Marston Co h 3712 Florida
Gunn Geo R (Mary A) h 768 22d
Gunn J W h 4251 Nordica av
Gunn Lorenzo S (Julia M) carp h 4140 Ohio
Gunn Monroe D (Cora E) meats 1431 Bway r 855 11th
Gunn Robt P cond S D Elec Ry Co r 225 C
Gunn Ruth H steno S D Cons G & E Co r 3712 Florida
Gunnard Frank A (Thelma) h 2102 G

MALTED CRACKED WHEAT BREAD

Southern California Baking Co.
125-171 FOURTEENTH ST.
Phones, 659-09 Factory 655-25

LOS ANGELES
SAN FRANCISCO

WM. R. STAATS CO.
—ESTABLISHED 1887—

PASADENA
SAN DIEGO

GOVERNMENT, MUNICIPAL AND CORPORATION BONDS
410 UNION BUILDING TEL. 642-09

Gunner Agnes M r 4866 37th
Gunner Emily r 4866 37th
Gunner Jas T r 4866 37th
Gunnerson John C carp h 3119 31st
Gunning Jas X h 3236 Herman av
Gunning Richd C (Agnes) h 302 Thorn
GUNNIS RUSSELL H (Lila) Asst Cashier First National Bank, h 3146 1st
Gunod E Anna wid Jas h 529 West E
Gunod Lillian music tchr 529 West E r same
Gunsallus John W (Sarah T) bkpr First Natl Bank r 4070 Jackdaw
Gunsaulus Alice A Mrs (The Little Shop) r 1045 Coast blvd S La Jolla
Gunsing Petrus J baker Hellers r 624 Glorietta blvd Coronado
Gunsley Elmina Mrs r 1725 Logan av
Gunsley Elwyn M truck dr Russ Lmbr & Mill Co r 1725 Logan av
Gunther Arthur F auto mech h 3212 National av
Gunther Fred J firmn S D & A Ry r 434 18th
Gunther Henry mgr Sixth Street Bath House h 601 Imperial av
Gurley Chas S (Cora B) asst dept mgr Klauber Wangenheim Co h 634 25th
Gurling Bessie compt opr Spreckels Savage Tire Co r La Mesa
Gurney Alice Mrs r 1331 3d
Gurney Anna W h 840 B
Gurney Barbara E actor Bway Strand Theatre r 840 B
Gurney Emily L wid R H r 3343 Granada av
Gurney Harry L (Henrietta M) h 3343 Granada av
Gurney Laura G h 2214 5th
Gurney Richd H (Lena M) slsmn S O Co r 3343 Granada av
Gurnsey Harry F (Ann) musician h 2042 F
Gurovska Mary r 1435 Oliver av Pacific Beach
Gurrad Helen L r 3645 7th
Gurrad Mary A r 3645 7th
Gurrad Mary E wid J L r 3645 7th
Gurrad Paul B (Edith) warehsmn Fenton-Parker Material Co h 520 Dewey
Gurrn G R flagmn S D Elec Ry Co r 768 22d
Gurwell Amelia M Mrs h 2952 Fir
Gurwell Bayard Y (May B) steam ftr S D Sch h 3015 Palm
Gurwell Martin (Angeline P) h 3112 30th
Gurwell Salathiel carp h 3024 Olive
Gurzick J J mach S D Cons G & E Co r 1939 Front
GUS THE SIGN PAINTER, Commercial Signs of All Kinds, 1863 5th, Tel 63277
Gustafson Albt W with Marston Co r National City
Gustafson Carl A (Anna N) auto tops 217 B h 3128 Juniper
Gustafson C Earl student r 3128 Juniper
Gustafson Frank A (Hilda C) shoe repr 772 4th h 1230 Johnson av
Gustafson Lena Mrs maid 2271 Front
Gustafson Roy W (Ethel) slsmn Davies-Overland Co h 1780 Kearney av
Gustin Irene A Mrs asst mgr Heller's r 2529 B
Gustin Jos Q (Irene A) br mgr Heller's r 2529 B
Gustin Mathilda E wid Nels r 4131 3d
Gusto Michl lab S D Cons G & E Co r 3311 Market
Gusto Wm lab S D Cons G & E Co r 2786 I
Gusweiler Nina D Mrs with Marston Co r 916 Barr
Gusweiler Richd F (Nina D) dep U S Marshal 210 Federal Bldg h 916 Barr
Gutches Chas H (Ida M) h 2700 A
Gute Frank T (Golda G) firemn City Fire Dept h 4429 Utah
Guth Jane Mrs h 2172 Front
Gutharz Oscar cond S D Elec Ry Co r 1711 F

SUPER SERVICE IN ALL LINES OF INSURANCE
Chamberlin Insurance Agency
Suite 301
Southern Title Bldg.
Phone Main
2505

MAIN 939
WHITE'S
WALL PAPER AND PAINT STORE
727 E STREET

RELIABLE SERVICE
AT
REASONABLE PRICES
REPAIRING BY EXPERTS
FRED A. HEILBRON
PLUMBING AND HEATING
1446 5TH ST
TEL. 632-53

PHONE 641-11 **H. A. CAMERON CO.** UNION BLDG.
THE OFFICE OF EFFICIENCY
EVERY KIND **INSURANCE** BETTER SERVICE

SOUTHERN SCHOOL OF SECRETARIES
"Better Business Training of Office and Clerical Assistants
—
Bookkeepers
—
Stenographers
—
Secretaries
—
Comptometer Operators
—
TEL. MAIN 2790
—
Ethel Hardy Robertson, Supt.

Guthing Frank r County Hospital
Guthner Carl C slsmn P M Dairy Co r 470 20th
Guthrie Basil (Lista W) clk Elec Supplies Distributing Co h 425 University av
Guthrie Edwin (Ruth G) asst mgr industrial dept Chamber of Commerce h 3753 Pioneer pl
Guthrie F W meat ctr r 639 E
Guthrie Grant (Isabelle G) sec-treas Electric Supplies Distributing Co h 303 Hawthorn
Guthrie John r County Hospital
Guthrie Lista Mrs telep opr P T & T Co r 425 University av
Guthrie Lulu G wid W J r 4642 Idaho
Gutierrez A lab S D Elec Ry Co
Gutierrez Carmen (Audrea) blksmth S D Elec Ry Co r 1430 K
Gutierrez Emilio (Saturnia) cement wkr h 735 Dewey
Gutierrez E B (May) stage driver h 711 8th
Gutierrez John (Josefa) h 1749 Julian av
Gutierrez Jose (Aurelia) lab h Whitman bet Riley and Gaines
Gutierrez Maricia emp Elec Lndy Co r 466 13th
Gutierrez Thomas h 2622 Main
Gutierrez Thos lab S D Elec Ry Co r 1752 National av
Gutierrez Vincent r 1749 Julian av
Gutridge Beryl P slsmn Lewis Shoe Co h 1820 Madison av
Gutridge Ferdinand H porter Crane Co r 3411 Front
Gutridge Otha student r 3411 Front
Gutridge Robt E (Hattie M) gard h 3411 Front
Gutteron Richardine R cashr Whitsitt's Hat Shop r 126 26th
Gutteron Wm B (Emelie) h 126 26th
Gutzeit Edwd (Florence) asst eng Spreckels Bldg h 283 San Miguel av
Guy Delbert P (Manita) printer Tribune Co h 1935 Titus
Guy Isaac J C r 4424 Campus av
Guyer Bessie telep opr P T & T Co r 867 20th
Guyer Byron C clnr Benbough & Duggan r 4051 Thomas av E S D
Guyer Thos (Ruth) mach h 933 13th
Guyette Clara P student r 2661 L
Guyette Dorothy M with Marston Co r 2661 L
Guyette Mae sec Earl A Garrettson r 2661 L
Guyette Mae wid W E h 2661 L
Guyette Wallace (Irma) mech Sam McPherson h 2661 L
Guynn Katie R wid W M h 3845 3d
Guyot Lowell student r 4869 38th
Guyot Thelma student r 4869 38th
Guzman Estefan (Angela) lab h 615 Kettner blvd
Guzman Maria student r 615 Kettner blvd
Gwartney Amanda M r 4184 Randolph
Gwin W B Ensign U S N r North Island
Gwynne Thos G (Bertha L) asst editor S D Union h 129 Cedar
Gyling Mary wid Ole h 2570 N
Gymer Geo A (Cath) h 1240 10th

H

H C T Radio Mfg Co (I O Harris Liffey Chappell W S Taylor) 1241 University av
H & W GUM VENDERS (Walter A Hall, F H Woodward) Vending Machines, 134 B, Tel 66537
Haack Robt W (Cecil A) clk Heller's h 3372 Herman av
Haaf Wm H mgr R L Tamlin h 3572 Arnold

More Value for Less Money **WHITING-MEAD COMMERCIAL CO.** OF SAN DIEGO
Lumber, Plumbing Material, Paints, Pipe, Hardware, Roofing Paper, Electric Goods, Wall Board, Sash and Doors, Wrecking Department
Office and Warehouse, First N. E. Cor. G PHONE, MAIN 709 Wrecking and Lumber Yards 14th S. W. Cor. K, Phone 652-40
East San Diego Branch, 3923 University; Telephone, Hillcrest 3195-W

WOOD AND COAL - POULTRY SUPPLIES
FRED C. SILVERTHORN & SONS
844 MARKET STREET **TELEPHONE, MAIN 1059**

Haag Grace C Mrs tchr Florence Sch r 3968 Georgia
Haag Roy R (Grace C) tchr S D High Sch h 3968 Georgia
Haas Amy B wid Henry h 228 36th
Haas Anton cook Mrs R E Miller r Lincoln Acres
Haas Calvin W D (Josephine C) slsmn Lion Clothing Co h 3676 Pershing
Haas Chas U S N r 1135 3d
Haas Earl J (Mabel) feed and fuel 1926 Bacon Ocean Beach r same
Haas Edwd F slsmn r 3561 Texas
Haas Elizabeth wid John r 3561 Texas
Haas Ernest A carp r 228 36th

HAAS GUSTAVE W DR, Physician, Orthopedist, Drugless Treatments, Electric Treatments, Suite 3, 121 E 6th, Los Angeles Tel 61641, Tel Phys Exch 10825

Haas Philip A (Hazel) U S N h 2219 Albatross
Haas Reed R (Anna) eng h 2126 Lincoln av
Haas Reuben C carp r Y M C A
Haase Edwd (Olive F) lab City Operating Dept h 3434 Boston av
Haass Mildred Mrs h 3962 Mississippi
Haass Robt G printer Tribune Co r 222 Bway
Habeggar Marie wid John r 802 W Nutmeg
Habekost Alvina bkpr Arnold Realty Co r 3655 Pershing av
Habekost Caroline wid Aug h 3655 Pershing av
Habekost Emily r 3655 Pershing av
Habercost A D r 1060 4th
Habercost E W r 1060 4th
Hache Carl carp r 3591 Filbert
Hache Helen student r 3591 Filbert
Hache Henry h 3591 Filbert
Hache Kate lndywkr Munger Lndy r 3591 Filbert
Hack Fredk C (Celestine) bkpr Plymouth Co h 2974 F
Hackelman D E U S N h 516 West C
Hackett Arvilla wid T H r 2358 Columbia
Hackett Carrie B wid S W h 1534 1st
Hackett Cyrenna Mrs h 4956 38th
Hackett Henry Y insp U S Immigration Service h 73 17th
Hackett Michl J (Pansy) h 2217 L
Hackney Chas W (Myrtle L) driver Sanitary Lndy Co h 1530 I
Hackney Robt H (Hattie M) h 3667 Curlew
Hackworth Stephen A (Mary A) real est h 884 Prospect La Jolla
Hadas Helen wid Emil lndywkr Silver Gate Steam Lndy Co h 2004 Monroe
Hadden H V mach h 950 14th
Hadden Robt J (Ruth C) dist traffic supt Pac T & T Co h 828 Prospect La Jolla

HADDOCK BENJ H (Edith M) Representative, United Y M C A Schools Extension Division for San Diego and Imperial Counties, h 4086 Illinois, Tel Hillcrest 1880-J

Haddock Jas P (Florence) h 1265 23d
Haddock Wm C (Florence) prop Idaline Apts and clk Santa Fe Ry h 237 Spruce
Haddock Wm J (Ruth H) slsmn Southwestern Gro Co h 3031 El Cajon
Haddon Hall Hotel 1334 7th
Haddon Herbt (Rosie) troublemn S D Cons G & E Co h 3175 Market
Haddon Nannie F Mrs h 3105 5th
Haddon Valentine H (Mildred) mech h 549 17th
Haden John F (Ophelia) h 4048 1st
Hadfield John V r 735 W Beech
Hadfield Jos (Elizabeth A) h 4725 41st
Hadfield Robt R (Sarah A) watchmn S O Co h 4133 Mission dr

WM. F.
HARRIS AUTO PAINT SHOP
TRUCK LETTERING
18th and K
TEL. 612-45

C. J. HENDRY CO. Ship Chandlers and Naval Stores
FISHERMEN'S SUPPLIES
C ST., N. E. COR. INDIA **TEL. 636-52**

WASHING MACHINES
SEWING MACHINES
VACUUM CLEANERS
HEATING APPLIANCES
PORTABLE LAMPS
955 SIXTH STREET

Hartwell ELECTRIC COMPANY

ELECTRICAL CONTRACTORS
LIGHTING FIXTURES
MOTORS, MOTOR REPAIRING
MAZDA LAMPS
TELEPHONE, MAIN 318

Johnson-Saum Company
FUNERAL DIRECTORS
✠
LADY ASSISTANT
✠
N. W. Cor. Fourth & Ash
✠
TEL. 668-39

Hadland John A (Mabel S) pres and mgr S D Yacht & Engine Co h 1828 Titus
Hadley Al lab r 569 8th
Hadley Chas tmstr City Operating Dept h 1765 Kearney av
Hadley Edgar W (Isabelle F) carp h 3757 5th
Hadley Edith M tchr r 1545 29th
Hadley Ephraim W (Mary C) gro 1021 25th h same
Hadley Ermina F r 3757 5th
Hadley Flora R wid H B h 1617 Union
Hadley Howard H teller First Natl Bank r 1617 Union
Hadley Jean J printer Tribune Co r 1135 3d
Hadley John H r 1135 3d
Hadley Mary Mrs r 7863 Ivanhoe av La Jolla
Hadley Mildred M student r 430 26th
Hadley Wm H (Jennie B) bench mech Rockwell Air Int Depot h 430 26th
Hadley Wm W (Gertrude) h 840 24th
Hadzer Peter F agt Prudential Ins Co r 4153 Wilson av E S D
Haelsig Chas J (Elda G) barber 970 7th h 646 12th
Haener Roman J (Kath D) slsmn h 4426 30th
Haensler A Victoria Mrs phys 3426 Valle av h same
Haettel Lois F tchr Franklin Sch r San Diego Hotel
Hafeli Paul H (Rosie M) h 4034 Florida
Hafer Anna C r 310 Ash
Hafer Clara wid G W h 920 11th
Hafer John (Mary) mach hlpr S D & A Ry h 3157 Clav av
Haff Oliver P (Mabel) reprmn P T & T Co h 3023 B
Haffey Thos J (Agnes) dep County Assessor h 4762 Muir av Ocean Beach
Haffly Hugh A (Ruth) h 4320 Sydney pl
Haffly Nellie Mrs r 4145 3d
Hagaman Albt D asst gen frt and pass agt S D & A Ry Co r 131 W Ivy
Hagan Ervy J wid W B r 205 26th
Hagan Jos B auto opr Police Dept r 205 26th
Hagan Martin lab City Operating Dept r 133 W Bway
Hagar Carl W (Marie) h 3970 Goldfinch
Hagar Della M wid G J slswmn Green-Marshall Co h 4659 Florida
Hagar Marie P Mrs tchr Grant Sch r 4381 Park blvd
Hagberg Nimie tchr Memorial Junior High Sch r 2611 Logan av
Hage Sarah A wid Saml r 502 Maple
Hage Willard B (Addie) pres Hage's Sanitary Ice Cream Co h 2570 3d
Hage Willard B jr (Sara) v-pres Hage's Sanitary Ice Cream Co h 2880 Locust Loma Portal

HAGE'S SANITARY ICE CREAM CO, W B Hage Pres, W B Hage Jr V-Pres and Gen Mgr, Wilbur A Thomas Sec, H R Lynch Treas, Manufacturers Sanitary Ice Cream, Ices and Fruit Punches, 835 K, Tel Main 2433

Hageman Alice R wid E E h 933 11th
Hageman L Wayne student r 933 11th
Hagen Anthony (Anna) auto mech Hupmobile Agcy r 915 S 28th
Hagen Austin A (Ella B) h 1926 Fern
Hagen Emma Mrs r 2207 30th
Hagen Josephine r 330 22d
Hagen Marina r 104 B
Hagen Seigfried C v-pres Vitrified Products Co r Los Angeles
Hagen W J bldr r 944 State
Hagenbruch Robt E (Alice E) asst trust officer Sou Trust & Commerce Bank h 1420 Bush
Hagenbuck Chas H (Nelle C) stockmn U S N Supply Depot h 3086 Clay
Hagenbuck Henry H r 3086 Clay av
Hager Benj (Mamie D) mgr A F Gilmore Co h 2701 India

WHITSITT'S MILLINERY SUPPLY
WHOLESALE AND RETAIL
632-634 C Street
TEL. 631-02

BEACON HILL NURSERY
Shade Trees, Shrubbery, Fruit Trees, Bedding Plants, Roses, Seeds, Soils, Fertilizers, Ferns, Hanging Baskets
1901 Broadway - 633 68th, Encanto - 16th cor. Highland Ave. National City. Phone, Main 1124

Frank A. Salmons 1036 Fourth Street GRANT HOTEL BLDG. Phone Main 244
Insurance and Bonds
Writes All Forms of **Insurance**

Hager Harry W lab Russ Lmbr & Mill Co r 1432 1st
Hager Mary E wid E B h 1765 Logan av
Hager Milton r 2701 India
Hagerman W F r 743 7th
Hagg August wdwkr Peerless Auto Body Co r 836 1st
Haggart Hugh (Lorena) h 3822 Bancroft
Haggerty Merwyn D clk G F Otto & Son r 437 A av Coronado
Haggins Roland L (Dolly) U S N h 218 Hensley
Haglund Eugene E (Sadie J) garage 4914 Morena blvd h 4947 same
Hague Emma Mrs h 604 Cedar
Hague Lawrence (Mary) h 3815 3d
Hahn Abt K (Emma) h 1720 3d
Hahn Benj F h 1144 Front
Hahn Edith wid Fred h 917 Ft Stockton dr
Hahn Elmer O (Southern Security Co) 121 Bway rm 301
Hahn Elsie T bkpr Western Inv Co r 1611 28th
Hahn Frank (Marian) prop Maple Apts r 2642 5th
Hahn Fred M (Augusta L) shoe repr 3828 30th h 3412 29th
Hahn Fredk B pres and mgr Paradise Oil Co Inc r National City
Hahn Justus A steno S D Cons G & E Co r 1720 3d
Hahn Marie E tchr r 3412 29th
Hahn Sadie Mrs fur rms 1308 E
Hai Wo Hong Chinese mdse 348 J
Haigh Morris R (Mabel E) musician Cabrillo Theatre h 1617 Dale
Haight Lloyd S (Ada) (Oakland Six Co) h 2030 30th
Haight Nancy E nurse 2630 K h same
Haight Nellie pkr Neptune Sea Food Co h 1971 Union
Hailey Robt C (Elfa) h 4749 Idaho
Haimsohn Herman (Sadie) h 554 22d
Hain Malvin E r 2576 B
Haines Abigail r 2470 E
Haines Alfd (Francelia E) (Haines & Haines) h 2470 E
Haines Alfd H Rev h 2260 I
Haines Anna E r 2260 I
Haines A H lab r 732 8th
Haines Chas C (Haines & Haines) r 2470 E
Haines Elizabeth Y wid H H r 3787 4th
Haines Fred B (Florence M) checker Rockwell Air Int Depot h 2130 1st
Haines Mary E wid Wm r 3847 1st
Haines T Ann wid Jesse r 3627 Jennings Pt Loma
Haines Wm (Teressa) mech Pac Radiator Fender Body Wks h 1890 Kearney av
HAINES & HAINES (Alfred and Chas C) Attorneys at Law, 727-728-729 Electric Bldg, 861 6th, Tel Main 585
Hainsworth Jas F (Gladys) slsmn W D Ballinger h 2962 E
Hair Raford (Kearnie N) mgr Fred Harvey News Stand h 2267 State
Haisler Evelyn Mrs r 2120 Hickory
Hait Milton H (Leila) carp h 1755 Defoe Ocean Beach
Hajicek Geo O (Pearl) h 3618 Pringle
Hajicek Pearl Mrs fnshr Bunnell Photo Shop r 3618 Pringle
Hakanson John (Lizzie F) h 1625 Blaine
Hake Frank W clk J Stanley La Sha r 4023 Swift av E S D
Hakel Frank (Anna) clk Whitney & Co h 3719 Louisiana
Hakel Fred Lewis music tchr h 3719 Louisiana
Hakel Gertrude M nurse Dr A J Wilkinson r 3719 Louisiana
Hakes Bryant B (Margt) sec-treas Hakes Inv Co r Coronado
Hakes Herbt B (Mary A) pres and mgr Hakes Inv Co r Coronado

WM. KONRAD HARDWARE Co.
BUILDERS' HARDWARE
GLASS
PAINTS
ROOFING
HAY & GRAIN
SEEDS
FUEL & FEED
BUILDING MATERIALS
4177 UNIVERSITY AVE.
East San Diego
HILLCREST 2584

Hotel Stowell
Los Angeles, Cal.
FIREPROOF
All rooms with Bath
$2.50 AND UP

ADDRESSING
CIRCULAR LETTERS
MAILING
TYPING
JACK MOORE
Multigrapher and Public Stenographer
NOTARY PUBLIC
PHONE 613-56
RES., HIL. 2414
416 Granger Block

THE BACH COMPANY • INSURANCE
CITY REAL ESTATE -- BONDS -- LOANS -- FARM LANDS
PHONES: MAIN 1841 MAIN 1842 614 ELECTRIC BLDG., 861 SIXTH ST.

ATLAS TRANSFER AND STORAGE
Local and Long Distance Hauling
CALL MAIN 2269
956 10th

HAKES INVESTMENT CO, Herbert B Hakes Pres and Mgr, Bryant B Hakes Sec-Treas, Real Estate, Loans and Insurance, Coronado Business Our Specialty, 208 Owl Drug Bldg, 1025 4th, Tel Main 570
Hakes Lailla S Mrs with Marston Co r 1327 8th
Hakes Ledyard B (Gladys) slsmn Hakes Inv Co r Coronado
Hakes Mary J wid L B h 2128 Dale
Hakie Mary r 2214 National av
Hakie Peter h 2214 National av
Halbert Delos baker r 2051 Albatross
Halbert Jewett, r 4537 Park blvd
Halbert Lucia C wid John h 4537 Park blvd
Halbritter Fred C (Lizzie) auto serv sta 2004 Logan av h 205 25th
Halbritter Wm G (Ethel R) slsmn W E Shaw h 3446 Richmond
Haldeman Annie L opr P T & T Co r 7740 Herschel av La Jolla
Hale Albt r 1229 8th
Hale Auto Wrecking Co (Edwd T Hale) auto wreckers 1128 2d
Hale Bernet S tchr S D High Sch r University Club
Hale Chas F (Anna B) h 3776 3d
Hale Chas H r 3776 3d
Hale Chas V (Nettie) tailor 1213 8th h same
Hale Edwd mgr Auto Gear & Supply Co r 4120 Pacific av E S D
Hale Edwd M (Dilla) truck driver h 3167 Colton av
Hale Edwd T (Mildred T) (Auto Gear & Supply Co) (Hale Auto Wrecking Co) h 1039 Essex
Hale Eugene h 1944 1st
Hale Frank E mech Painless Parker Dentist r La Mesa
Hale Frank M usher Rialto Theatre r 4191 Sisson av E S D
HALE-FULTZ CO (W T Hale, J Wesley Fultz) Bicycles and Sporting Goods, Repairing, 934 Bway, Tel Main 1466
Hale Helen student r 4539 Edgeware rd
Hale Jas D tailor Practical Tailoring and Drsmkg College r 620 B
Hale Jas F (Sarah T) barber 1050 4th r 4191 Sisson E S D
Hale John H (Mary E) prop Lucerne Apts h 1968 1st
Hale Johnson T (Eugenia) h 4345 Park blvd
Hale Josephine B wid G W h 3568 3d
Hale Leo F (Cora E) h 4633 Terrace dr
Hale L Banks (Carrie G) painter h 4335 Park blvd
Hale Mary E Mrs mgr Lucerne Apts r 1968 1st
Hale Mary P Mrs r 525 Kalmia
Hale Maurice W reprmn P T & T Co r 715 20th
Hale Mayme L telep opr S D Cons G & E Co r 1968 1st
Hale Percy W truck driver S D Elec Ry Co r Golden West Hotel
Hale Perley (Mary L) archt 121 Bway rm 570 h 3337 Stockton av E S D
Hale Ruth A steno State Compensation Ins Fund r 1969 Harrison av
Hale Saml O lab City Operating Dept h 3746 Acacia
Hale Sophie r 950 9th
Hale Stanley (Elizabeth) publicity director 948 3d rm 501 h 3005 James Loma Portal
Hale S M Mrs h 930 21st
Hale Thos E (Mary V) h 4030 Normal
Hale Wesley P (Alice H) slsmn Sou Trust & Com Bank h 4539 Edgeware
Hale Will T (Florence) h 206 W Robinson av
Hale Wm E (Allie) carp r Encanto
Hale Wm T (Louella E) h 206 W Robinson av
Hale Wm T (Marybelle) (Hale-Fultz Co) h 2820 C
Hale W Sherman (Lydia) h 1320 State
Haleiwa Apartments 2172 Front
Haley Geo A (Annie M) h 2568 India
Haley Gladys student r 4276 Cleveland av

WALL PAPER
PAINTING
DECORATING
TINTING
GRAINING
PAPER HANGING
RICHARD E. SEOL
1807 5th
Phone 641-29

SEE | YOUNG & CHAMBERLAIN | FOR
1126-1136 FRONT STREET
PREST-O-LITE BATTERIES, CARBURETORS, MAGNETOS, ETC.
EVER-READY WELDING SERVICE. AUTOMOTIVE ELECTRICIANS AND VULCANIZING

MILTON P. SESSIONS
GROWER AND IMPORTER
Landscape Gardener--Nurseryman
GROUNDS DESIGNED, PLANTED AND REMODELED
Office and Nursery--San Diego Ave., Cor. Mason St., Old Town Tel. Hillcrest 996-J

Haley Herbt B auto opr City Fire Dept r 2568 India
Haley Jas h 4588 Park blvd
Haley John H (Kath) U S N h 170 21st
Haley Thos L mach hlpr S D & A Ry r 1671 5th
Halfety Edwd (Martha) r 869 11th
Halfhill Adah r 2309 5th
Hall Albt J (Alice D) slsmn Streicher's Shoes h 3940 Vermont
Hall Alice D Mrs asst sec Bldrs Exchange of S D r 3940 Vermont
Hall Amelia G Mrs h 3739 29th
Hall Andw F soft drinks 1046 Bway r 1327 same
Hall Barbara A wid Isaac r 1122 Bancroft pl
Hall Benj J (Isabel) U S N r San Diego Hotel
Hall Cedric C (Naomi) clk S O Co h 1240 C
Hall Chas h 1535 1st
Hall Chas (Mary A) lab h 4308 37th
Hall Chas F (Ella L) lab Mount Hope Cemetery r 3865 Florence
Hall Chas H (Melvina P) dep sheriff h 2551 Curlew
Hall Chas S (Daisy B) clk S D Cons G & E Co h 4036 4th
Hall Cora E wid T C r 4036 4th
Hall Daisy Mrs slswmn Alfd Stahel & Sons r 4036 4th
Hall David G (Katie H) watchmkr 4752 Adams av h same
Hall David G jr student r 4752 Adams av
Hall Donna M tchr r 4192 3d
Hall Dorothy E telep opr Western Metal Supply Co r 1240 C
Hall Edwd B (Jennie J) h 2132 Albatross
Hall Edwd C (The M Hall Co) r 2233 Union
Hall Edward M phys 861 6th rm 207
Hall Elizabeth J Mrs solr h 936 19th
Hall Elmer C eng S D & Ariz Ry h 2212 Kearney av
Hall Elzar E (Marie) slsmn Maryland Auto Supplly Co r 950 9th
Hall Emily nurse r 1468 1st
Hall Emma J wid F H h 1631 Gregory
Hall Emory Z (Kathleen) U S N h 1445 B
Hall Ernest r 4654 Alabama
Hall Estella r 1241 14th
Hall Felts W (Bessie) electr h 3162 Logan av
Hall Florence C Mrs office sec Chester Ellinwood r 950 9th
Hall Floride O Mrs h 1816 Ft Stockton dr
Hall Floyd r 1145 11th
Hall Frank H (Alice B) r 4340 Georgia
Hall Franklin J (Elizabeth) h 1437 College La Jolla
Hall Fred r 332 F
Hall Fred carp r 760 5th
Hall Fred B (Emma) porter Johnson Cigar Co h 2452 G
Hall Fred F (Sophia J) stat eng h 3465 National av
Hall Fred P (Ella V) (S D Dental Laboratory) r 1957 4th
Hall F H r 108 F
Hall Genevieve W typist U S Naval Hosp r 936 19th
Hall Geo P r 4472 Louisiana
Hall Geo S (Marcia N) lab City Operating Dept h 4417 Georgia
Hall Hadge Mrs h 1505 Imperial av
Hall Harry (Cath) blksmth Powell Motor Co h 3055 Fir
Hall Harry D (Mary) (La Jolla Auto Service) r 7612 Eads av La Jolla
Hall Harry H (Clare) h 4188 4th
Hall Harry H (Elsie A) h 3232 30th
Hall Harry J auto opr r 961 4th
Hall Harvey W (Arabella) solr San Diego Sun h 1520 Ft Stockton dr
Hall Henry O usher Cabrillo Theatre r 1816 Ft Stockton dr
Hall Jas F (Mary L) h 2330 Ft Stockton dr

THE
Mission Hills School of Music
E. ALICE HOLMAN
Director
Downtown Office
Thearle's Studios
Tel. Main 22 and 628-07
Expert Teachers in All Branches
Music, Art
Dancing, Drama
Language
STUDIOS AT
Res., 131 W. Washington
3736 28th Street
4651 Oregon
CORONADO and OCEAN BEACH

Equipment Sales Co.
Radio Supplies
Theatre Equipment
Electric Signs
PHONE
641-79
402 B Street

DON M. STEWART
INSURANCE—BONDS—REAL ESTATE
950 Seventh Street Phone, Main 1515

The William Kettner Co. GENERAL INSURANCE
Tel., Main 2183 334-335 SPRECKELS BUILDING

E. J. DAILEY
ROOFING CONTRACTOR
WAREHOUSE 649 K ST SAN DIEGO TEL. MAIN 5270
RESIDENCE TEL. HC. 524W

Hall Jesse A r 522 7th
Hall John C (Eva E) (National Realty Co) h 2619 Marcey
Hall John O r 1539 Grand av Pacific Beach
Hall John S (Lillian A) carp h 4664 Park blvd
Hall Jones (Jean) r 646 A
Hall Jos bell boy Hotel St James r 1430 1st
Hall Julia A Mrs h 2203 Bway
Hall J Marshall (Florence C) C S pract 121 Bway rm 577 h 950 9th
Hall Kath E wid W P mgr Best Apts h 1240 C
Hall Lawrence D slsmn Western States Finance Corp r 1816 Ft Stockton
Hall Lillian r 3354 Herman av
Hall Louis lab r 2551 Curlew
Hall Mabel Mrs r 738 F
Hall Mary E wid Geo h 1422 Meade av
Hall Mathias S pres Fraternal Brotherhood r 2212 Kearney
Hall Matthew r Masonic Temple
Hall Mayme wid Thos lndywkr Original French Lndy h 4656 Alabama
Hall Mervale H auto opr U S Naval Hosp r 1622 29th
Hall Michl F (Etta) real est h 2233 Union
Hall Milton S h 312 Cedar

HALL M CO THE (Established 1886) (Edward C Hall) Real Estate and Insurance, 1168 4th, Tel 62138

HALL OAKLEY J (Grace) Pres and Mgr Star & Crescent Boat Co, Mgr Star & Crescent Oil Co, San Diego Marine Construction Co and Gen Agt Los Angeles Steamship Co, h 633 Pennsylvania av

Hall Oakley M (Jessie M) mgr Pioneer Truck Co Inc h 2387 Hickory

HALL OF RECORDS, Court House Annex, Union se cor C

Hall Olive r 1924 I
Hall Oris R (Verna M) U S N h 1948 31st
Hall Patricia H student r 3568 Front
Hall Robt U S N h 2174 Logan av
Hall Sam L (Leah C) v-pres and mgr Electric Supplies Distributing Co h 1117 13th
Hall Sarah A wid Edwd C h 1244 University av
Hall Thos J trucker Santa Fe Ry r 1247 Columbia
Hall Victorinne tchr h 3346 33d

HALL WALTER R (Julia C) Prop Halls' Typewriter Service, and (H & W Gum Venders) h 1419 2d

Hall Watson W (Cora L) h 1924 I
Hall Wesley C (Lucie) reporter San Diego Sun h 3792 Rose Court
Hall Wilbert N (Lizzie B) yd foremn Santa Fe Ry h 730 West A
Hall Wm A boat bldr S D Marine Construction Co h ft Sampson
Hall Wm D (Cynthia A) h 4192 3d
Hall Wm E (S Dora) mech eng A B Bowman h 1814 Spalding pl
Hall Wm E messgr S D Cons G & E Co r 4656 Alabama
Hall Wm J (Barbara) mgr American Union Fish Co h 2142 State
Hall Wm J jr auto opr r 2142 State
Hall Wm P jr clk Sou Trust & Com Bank r 1816 Ft Stockton dr
Hall Wm W (Alma E) slsmn C O Dunnigan h 4472 Louisiana
Hall W Harmon (Alice B) dentist 1007 5th rm 903 r 237 Spruce
Hall Zaida B bkpr Walter Dibb r 1924 I

HALL'S TYPEWRITER SERVICE, Walter R Hall Prop, Agents for Hammond Typewriters, Underwood Specialists, All Makes Rented, Repaired, Bought and Sold, Free Estimates, 24 Hour Repair Service, Work Called For and Delivered, 6 Months Guarantee, 134 B, Tel 66537, (See left side lines and classified Typewriters)

Hallahan Michl (Margt) eng U S N Supply Depot h 1365 Columbia
Hallam Barney P (Maude F) h 3804 Martin av
Hallam Ellen wid Wm r 3585 Arizona

GENERAL SPEEDOMETER CO.
J. T. ZOOK, MGR.
AUTHORIZED Johns-Manville Service Station
A C Warner Stewart Waltham Van Sicklen
INSTANT SERVICE
1120 UNION TEL. 61143

LUNDY'S HOME OF FLOWERS...
Member Florists Telegraph Delivery
Floral Designs a Specialty
FLORAL ARTISTS
1147 FIFTH ST. Tel. 621-23
High Grade Flowers

WASHING MACHINES
SEWING MACHINES
VACUUM CLEANERS
IRONING MACHINES

SOUTHERN ELECTRICAL CO.
WIRING - LIGHTING FIXTURES - MOTORS
3RD & E MAIN 4730 7TH & BDWY.

Hallam Lloyd L agt Prudential Ins Co r Coronado
Hallam Maude F Mrs clk Whitney & Co r 3804 Martin av
Halland Herman E (Christine S) Lieut U S N h 4411 Hermosa way
Halleib Frank A (Marian)furn repr 3819 30th h 4111 32d
Haller Harriet Mrs nurse Children's Home
Haller John r 106 West B
Haller John (Lillian) U S N h 117 20th
Haller John W (Nellie V) h 1230 Robinson av
Halleron Parthenia wid E M r 470 20th
Hallett Chas D (Jennie O) h 1405 Grove
Hallett Eugene F with Marston Co r 2011 Logan av
Hallett Norman S (Cynthia E) printer S D Union h 2011 Logan av
Halley Myrtle E Mrs milliner Ballard & Brockett Co r 4023 Orange av
Halley Robt jr (Marion T) dftsmn Lange & Bergstrom h 3575 1st
Halliday Alice W h 3555 1st
Halliday Emma B wid Douglas h 4161 Stephens
Halliday Gladys G bkpr S D Poultry Assn r 1405 Edgemont
Halliday John E (Carrie A) h 3713 7th
Halliday Thos mach r 3220 Logan av
Halliday Thos W (Millicent B) surveyor h 1405 Edgemant
Halliday Vivienne C Mrs tchr Memorial Junior High Sch h 1904 1st
Halligan Warwick S (Mildred E) foremn Price Motor Car Co h1232 23d
Hallin Geo C with Marston Co r 3717 Conklin av E S D
Hallinan Jos (Clara K) C S pract 525 C rm 604 h 3815 Bancroft
Hallman Frieda E r 412 32d
Hallman Mary C wid J H h 412 32d
Hallman Mildred M student r 412 32d
Hallock Augusta wid John r 4124 Park blvd
Hallowell Jacob W h 3415 Boston av
Hallowell Lucy r 3332 Hill, Cabrillo ter Point Loma
Halquist Agnes maid 3060 Park av
Halpern B (Gussie) h 830 11th
Halpin Nora wid P J r 3121 Hawthorn
Halseth Odd S (Edna S) museum curator r San Diego Museum Balboa Park
Halsey Chas r 1229 8th
Halsey Jos F r 933 11th
Halstad Nels J (Dorothy) sawyer Benson Lmbr Co h 220 20th
Halstead Edwd O (Jessie F) cigars 210 Bway h 330 W Date
HALSTED FLORA R MRS, D.C., Ph. C., Palmer School Graduate (Halsted's Chiropractor's), r 1747 5th
HALSTED J EDGAR D.C., Ph. C, (Flora R) Palmer School Graduate (Halsted's Chiropractors), h 1747 5th
HALSTED'S CHIROPRACTORS (J Edgar Halsted and Flora R Halsted) Palmer School Graduate's, Complete X-Ray Service, Practice Limited to Office, Hours 10 A M to 5 P M, Saturday 10 A M to 1 P M, Sunday by Appointment Only, 216-217 Spreckels Bldg, 121 Bway, Tel 615-65 (After Oct. 1st 1923, 327 Commonwealth Bldg, 5th ne cor B) (See insert beginning of classified)
Halter Alex S (Bertha) slsmn h 2712 Lincoln av
Halterman Alice Mrs r 4538 Marlborough av
Halverson Henry (Minnie) h 3252 5th
Halvorsen Alfd F (Christine) (Taylor-Halvorsen Co) h 4144 Ibis
Halvorsen Halvor (Mathilda) r 4226 Georgia
Halvorsen Henry (Charm) mfg jeweler Scribner Bros h 4027 Louisiana
Halvorsen Mabel h 2464 G
Halvorsen Sherman H mechanical dentist r 2464 G
Halvorsen Thos O lab City Park Dept r 2464 G
Ham Anna S Mrs r Hotel Churchill
Ham Dora J clk Heller's r 2154 Newton av

BURKE
HANFORD
HENDERSON
AND
EXCELSIOR
MOTORCYCLE
AGENCY
REPAIRS
STORAGE
ACCESSORIES
CLUB ROOM
LOCKERS
OPEN ALL NIGHT
718 FIRST
BET. F AND G
TEL. MAIN 1012

Western States
Finance
Corporation
AUTOMOBILE
FINANCING
GENERAL
INSURANCE
REAL ESTATE
621-2-3-4
ELECTRIC
BUILDING
TELEPHONE
649-11

BETSY ROSS AND KLEEN MAID BREAD
MANUFACTURED BY
SOLD BY ALL GROCERS
SNOWFLAKE BAKING CO.
701 SIXTEENTH ST.
652-03 MAIN 47

HARRY FISHER & CO.
GENERAL INSURANCE, REAL ESTATE, BONDS
240 C STREET

HARLEY-DAVIDSON MOTOR CYCLES
SAM MCPHERSON
TEL. MAIN 1126
640-648 MARKET

Ham Frank A (Emma) carp h 1471 8th
Ham Lloyd W (Cecile) slsmn Barnes Motor Sales Co h 1921 University av
Ham Lura M Mrs hlpr Barker's Bakery r 4148 Georgia
Ham Maude E r 1471 8th
Ham Roland S (Lura M) auto opr Barker's Bakery h 4148 Georgia
Ham Walter (Dora) tel h 2154 Newton av
Hamacher Jos (Lembi) painter h 4354 Georgia
Haman Fredk W (Della G) h 3888 Pringle
Hamann Evelyn W Mrs r 2918 A
Hamann Richd h 4968 Nagara av Ocean Beach
Hamano Siege (Aga) caretkr 2333 4th
Hamblin Abraham L (Elmira G) carp h 3953 Utah
Hamblin Burton warehsmn J S Schirm Coml Co r 3953 Utah
Hambrough Oscar (Olga) firemn h 6 National av
Hamburg Wm R acct Gray-Maw Music Co Inc r 4107 Van Dyke E S D
Hamburger Bertram L asst house mgr Kinema Theatre r 4926 Adams av
Hamburger Emma Mrs h 4926 Adams av
Hamby Lydia Mrs h 1609 8th
Hamby Wm H (Edna C) writer h 3384 Grim av
HAMER H A (Elsa H) Advertising Artist, 655 Spreckels Bldg, 121 Bway, h 2429 5th
Hamer S A Douglas h 306 W Fir
Hamer Thos (Selina) gard h 2049 Julian av
Hamer Wm J (Kath) h 3971 8th
Hames Wm A r 1169 12th
Hamill Jos H (Flora I) h 1612 Fern
Hamill Philip C (Bertha H) h 210 Juniper
Hamill Saml W student r 1612 Fern
Hamilton Abner (Ella) janitor h 6 Francis
Hamilton Andw A r 1135 3d
Hamilton Annie G Mrs nurse U S Naval Hospital r 437 Kalmia
Hamilton Apartments 941 11th
Hamilton Archie R storagemn Union Ice Co r 725 4th
Hamilton Arthur G (Lena E) slsmn Oakland Six Co h 1640 Bway
Hamilton Arthur J (Amy L) archt W H Wheeler h 2059 National av
Hamilton A R h 2222 I
Hamilton Blanche E wid W F h 885 S Coast blvd La Jolla
Hamilton Chas S v-pres Hamilton Inc h San Fernado nr Nichols La Playa
Hamilton Clarence lab City Operating Dept r 1702 Lincoln
Hamilton Delbert E student r 1914 1st
Hamilton Dorothy D student r 3848 3d
Hamilton Edith student Kelsey-Jenney Coml Coll r 1852 4th
Hamilton Ethel Mrs x-ray opr r 3616 Herman av
Hamilton E Mae Mrs h 1427 5th
Hamilton Florence M h 7733 Girard av La Jolla
Hamilton Floyd E tmstr r 2522 K
HAMILTON FRED C, Sales Mgr Benson Lumber Co, h 1541 8th
Hamilton Geo gard r 1058 9th
Hamilton Geo truck driver Co-Operative Shippers r 421 E
Hamilton Geo W (Anna) lab h 4036 Louisiana
Hamilton Gladys P steno Motor Hdw & Equip Co r 3060 B
Hamilton Harry organist Ocean Theatre r 3783 Cabrillo E S D
Hamilton Hazel r 3063 Woolman av
Hamilton Henry E (Florence) pharm Monarch Drug Co h 515 Pennsylvania av
Hamilton H B clk r 835 6th
Hamilton Jas r 1219 1st
Hamilton Jas (Margt) h 1914 1st
Hamilton Jas W (Florence T) carp h 3848 3d
Hamilton John cement wkr r 4368 Selma pl

Office Phone, 242-W
Res. Phone, 175-W
R. F. Zimmerman
Plumbing and Heating Contractor
7921 Girard Street
La Jolla California

SERVOLEUM-- "THE FLOOR OF SERVICE"
OVER 500,000 SQ. FT. LAID IN SAN DIEGO
A MAGNESITE FLOORING FOR HOMES, STORES, OFFICES, ETC.
SPECIAL SERVICE FLOORING CORP. SEFTON BLDG.

RANCH-BUNGALOW
SPECIALIST SPECIALIST
Wm. J. Rickerson 415 C ST. - PHONE 614-75 A. D. Piersall

Hamilton John F (Marie A) h 1772 Titus
HAMILTON JOHN H (Sarah) Sec-Treas San Diego Tile & Woodstone Co, h 3143 Homer, Loma Portal
Hamilton J Don jr rancher r Encanto
Hamilton Kent B (Sarah E) hdwe 7848 Girard av La Jolla h 7329 Eads La Jolla
Hamilton Margt M Mrs designer Jarrell's r 2230 Dale
Hamilton Marion R Mrs chf clk Spreckels Co's Eng Dept r Ocean Beach
Hamilton Mildred L with Marston Co r 3639 Fairmount E S D
Hamilton Minnie r 3314 Logan av
Hamilton Minnie Mrs r 3035 G
Hamilton Nelle S Mrs florist The Flower Shop r 4180 4th
Hamilton Nevada E Mrs drsmkr 1852 4th h same
Hamilton Nina E steno M G White r 2545 L
Hamilton Robt R (Claire C) (Hamilton & Lindley) h 4276 Sierra Vista
Hamilton Robt S (Belle S) uphol Standard Mattress & Furn Mfg Co h 4180 4th
Hamilton Roe M r 2545 L
Hamilton Sloan S slswmn Millinery Supply Co r 3639 Fairmount av ESD
Hamilton Thos pres Hamilton's Inc h San Fernando nr Nichols La Playa
Hamilton Thos with Marston Co r La Playa
Hamilton Virginia wid J E r 1426 Edgemont
Hamilton Wallace M Rev (May D) pastor First Presbyterian Church r 4225 Arden way
Hamilton Wm E (Mary) h 2545 L
Hamilton Wm H gard h 3314 Logan av
Hamilton Wm J (Ethel) auto opr Smith's Taxicab Co r 3616 Herman av
HAMILTON & LINDLEY (R R Hamilton, F E Lindley), Attorneys-at-Law, 420 Union Bldg, 235 Bway, Tel Main 4953
HAMILTON'S INC, Thos Hamilton Pres, C S Hamilton V-Pres, J O Henry Sec-Treas and Gen Mgr, Grocers, 6th sw cor C, Tel Main 3260
Hamlet Eugene E clk h 907 23d
Hamlet Jeanette C Mrs r 907 23d
Hamlin Alfd (Bernice) roofer h 2631 Newton av
Hamlin Fred S carp r 3140 Market
Hamlin Jas B slsmn Shell Co of Cal r 3953 Utah
Hamlin Maude wid Robt h 2122 I
HAMLIN RALPH INC, Eugene Martin General Mgr, Distributors Franklin Motor Cars, Reo Motor Cars, Reo Speed Wagons and Quaker State Oil, B se cor India
Hamlin W H carp C S Hardy
Hamm Clara maid 3162 Front r 1620 B
Hamm Elmer E clk Bowen & Ettelson r Y M C A
Hamm Ida L tchr Logan Sch r 320 Fir
Hamm Wm r 1147 13th
Hammack Edith C tchr State Teachers' College r 4170 Jackdaw
Hammack Ephriam O (Grace) truck driver h 1729 Kearney av
Hammack Ephriam P (Addie) h 2632 F
Hammack Isabella S tchr Grant Sch r 4170 Jackdaw
Hammack Nottley S atty 1017 1st rm 605 h 4170 Jackdaw
Hammack Nottley S jr student r 4170 Jackdaw
Hamman Olga S Mrs tchr S D High Sch r 2431 30th
Hamman Wilbur A (Olga S) tchr S D High Sch h 2431 30th
Hammell Nettie L wid J S h 1763 3d
Hammer Alice B sec J C Reilly
Hammer Laura L wid O L h 4224 W Lewis
Hammer Mary Mrs h 2062 Defoe Ocean Beach
Hammerslag Tillie clk Holzwasser r 1319 4th
Hammersmith Carrie Mrs mgr White House Hotel r 1053 2d

HOMES FURNISHED COMPLETE
Home Furniture Company
CASH OR CREDIT
TEL. 632-18
1240 5TH ST.

BOLTON COMPANY
W. A. BOLTON
N. B. BOLTON
General Insurance
602 ELECTRIC BUILDING
PHONE MAIN 4358

KELVINATOR
SAN DIEGO PULLEY CO.
SPRECKELS BLDG., BASEMENT
TEL. 625-35

SHAPIRO COMPANY
High Grade Bonds and Listed Stocks Sold on Partial Payment Plan
THIRD FLOOR FIRST NAT'L BANK BLDG. MAIN 232

SHEET METAL WORKS
AIRPLANE SPECIALTIES
TANKS
CORNICES
AUTO BODIES
SKYLIGHTS
HOTEL WORK
DAVID R. COBB Sheet Metal Co.
830 7TH
TEL. 613-91

Hammett Frank W dist agt Mutual Benefit Life Ins Co of Newark, N J r San Diego Hotel
Hammill Edith M r 4177 Louisiana
Hammill Jos (Mary) foremn City Park Dept h 3330 29th
Hammill Maude B r 420 B
Hammill Richd (Matilda) h 4177 Louisiana
Hammon Chas T (Elizabeth T) h 3820 31st
Hammon Dora wid Grant h 4734 Hamilton
Hammon G Hamilton artist 4496 Anna h same
Hammon Roy (Marie S) barber W E Zink h 4022 Texas
Hammond Augusta L Mrs C S pract 1007 5th rm 718 r 2903 Thorn
Hammond Conneta Mrs h 1311 Market
Hammond Chas W U S A r Rockwell Field
HAMMOND CHAUNCEY R (Anna G) County Auditor, Court House, h 129 W Palm
Hammond Cora Mrs (New Western Hotel) r 516 West C
HAMMOND C WEIR (Irene H) V-Pres and Asst Mgr Motor Hardware & Equipment Co h 2324 Ft Stockton dr
Hammond Edwd G (Minnie E) jeweler 967 5th h 3061 Kalmia
Hammond Edwin lab r R 3 Bx 820 Encanto
Hammond Edwin F (Gussie L) C S pract 1007 5th rm 718 h 2903 Thorn
Hammond Geo A (Martha) slsmn h 4325¼ Park blvd
Hammond Hattie Mrs r 21 Hensley
Hammond Herbt J lab City Operating Dept r 4152 Hamilton
Hammond Jackson (Dorothy) auto slsmn h 2004 C
Hammond Jane C Mrs h 201 Cedar
Hammond John H (Jessie) cashr S D & A Ry Co r Sunnyside
Hammond John P mgr Bronx Hotel h 1801 1st
Hammond Joshua S (Anna G) mgr Cuyamaca Club r Coronado
Hammond Justin W (Adele) h 4007 Henry
Hammond Leroy E (Lottie) clk S D & A Ry Co h 2903 Thorn
Hammond Lucille slswmn r 2904 Spruce
Hammond Rance D (Jane) slsmgr M B Naylor h 4911 Orchard O B
Hammond Stephen T (Virginia) h 1838 1st
HAMMOND THOS C (Bernice) Sec Motor Hardware & Equipment Co, and Mgr Porter Inc, h 3319 1st
HAMMOND TYPEWRITERS, Hall's Typewriter Service Agents, 134 B, Tel 665-37
Hammond Wilbert J student r 3340 Park av
Hammond Will E (Ada L) h 3340 Park av
Hammond Willard J (Emma J) h 3780 Ibis
Hammond Wm H (Laura E) rest 3502 Tide Ocean Beach, h same
Hamon Chester A (Gladys) electr S D Cons G & E Co h Encanto
Hamon Dumaresq F (Caroline H) h 3367 Albatross
Hamor Frank R (Frances) painter h 5084 Lotus Ocean Beach
Hampson Frank P (Helene) h 2244 Union
Hampson Harry eng r 1245 6th
Hampson Harry S (Ethel) hlpr Standard Iron Wks h 2920 El Cajon av
Hampson Mollie wid Wm housekpr 1956 5th
Hampson Nellie E wid Frank cafeteria wkr Mitchell's Cafeteria r 4552 35th
Hampson Roy E clk West Gro Co r 4552 35th
Hampton Clarence E r 715 10th
Hampton Donald B r 4548 Campus av
Hampton Dorothy A student r 4548 Campus av
Hampton Edwd K (Alma B) h 4548 Campus av
Hampton Elizabeth E wid Elijah r 4548 Campus av
Hampton Jean P Mrs tchr Bishop's School La Jolla
Hampton John C (Clara) mastr mech h 4574 34th
Hampton LaVerne student r 4574 34th

Formento's
DETECTIVES AND BUREAU OF INVESTIGATION
Licensed and Bonded
Bank References
All Work Strictly Confidential
DAY OR NIGHT
TEL. 64185
846 5th Street
Suite 202-3-4

REAL ESTATE
EXCHANGES
RENTALS
LILA A. FITZPATRICK
1127 SIXTH STREET TEL. 649-53
INSURANCE
INVESTMENTS
LOANS

V. WANKOWSKI & CO., INC.
V. WANKOWSKI GEORGE D. EASTON
INSURANCE—SURETY BONDS PHONE, MAIN 2029 341-2-3-4-5 SPRECKELS BLDG.

Hampton Robt E r 4548 Campus av
Hamrick Benj N (Charlotte) truck driver h 321 29th
Hamrick Claude U S N r 2746 L
Hamrick Glenn A organist Pickwick Theatre r 4336 Orangewood av ESD
Hamson Floyd L auto mech Stewart-Warner Products Serv Sta r 3757 5th
Han Yen Co Chinese mdse 405 I
Hanaberry Peter H (Grace) washer Powell Motor Co r 160 22d
Hanafin Lucile H wid D E h 3894 Woolman av
Hanafin M J lab r 1158 3d
Hanbury John J (Elizabeth) purser Star & Crescent Boat Co r 1062 10th
Hanby John lab r 134 F
Hance Ernest (Mary) lab r 1968 1st
Hance Lillian C steno U S N Public Wks r 430 Grape
HANCHETT GEO W, Pres Coast Truck Line r Los Angeles.
Hanchett Louis student r 1010 Cleveland av
Hanchett Ruth M Mrs r 2235 Bancroft
Hanck Lloyd A musician r 2330 Union
Hancock Albt T (Flora) gro 2943 Adams av h same
Hancock Clyde S (Mary) ironwkr S D Cons G & E Co h 3960 Valle av
Hancock Fred (Sadie) h 1120 K
Hancock Henry H (Estelle S) bldg contr 1256 10th r same
Hancock Jessie F steno John Burnham & Co r 3960 Valle
Hancock John M student h 3776 Arizona
Hancock McKinley D (Gertrude) tel Postal Telegraph Cable Co h 3315 Mission dr
Hancock Molly E wid W H r 4469 Park blvd
Hancock Morris H (Laura B) h 3776 Arizona
Hancock Nellie E Mrs artist Bunnell Photo Shop r Coronado
Hancock Richd (Carrie) fur rms 1662 5th h same
Hancock Robt E (Hazel D) Lieut U S N Public Wks h 1612 Upas
Hancock Sarah E Mrs r 2952 Logan av
Hancock Wayne R (Helen M) asst mgr Metropolitan Life Ins Co h 3535 Jackdaw
Hand Clarence B r 2912 Logan av
Hand Elijah T (Bessie) auto trmr h 2912 Logan av
Hand Pearl L wid Jas baker Florence M Brenholt's r 2928 A
Handley Arbelia A wid J r 2859 Grape
Handley Helen bkpr r 4771 36th
Handley Luna M Mrs slswmn Lila A Fitzpatrick h 4771 36th
Handley Pauline r 4771 36th
Handley Ulis S (Helen B) stage driver h 1332 Sutter
Handrock Frank L meat ctr C S Hardy r 3210 Macauley Pt Loma
Handrock Louis F meat ctr C S Hardy h 2041 Imperial av
Handsaker Thos S Rev (Viola) pastor University Christian Church h 3777 Herbert
Handy Stanley J printer S D Union r 4122 Wabash av E S D
Handy Walter J appr Frye & Smith r 907 A
Hane Viola C Mrs r 1669 8th
Hanes C W clk Holwasser r 4294 Taylor
Hanes Francis F (Isabella) carp r Encanto
Hanes Hallie M r 1634 Front
Hanes John T (Sarah J) steam eng h 1634 Front
Haney Bernard J bkpr R T Dawson Co r 1537 Front
Haney Ella B Mrs r 1840 1st
Haney Martha A wid F H slswmn G H Becker Co h 618 S Evans
Haney Ralston (Lucille) r 2952 Fir
Hanford Anna J wid W W h 4328 Valle Vista

IRWIN & CO.
Hay, Grain and Feed
Grain Bags
Wool Bags
Sack Twine
Coal, Wood
MFG.
POULTRY AND DAIRY FEEDS
Main Office
FOURTH AND K
Phones:
Main 440
663-01

Main 3377
C. W. Forrest
INTERIOR DECORATING
PAINTING
Sketches of Interiors
Wall Paper and Paper Hanging
Fresco Work
1854 Front St.

Since 1886
San Diego's Leading
Men's and Boys'
Outfitters
"LION" CLOTHING CO.
Southeast Corner Fifth and "E"
Where You Always
Pay Less for Clothing
Furnishings and Shoes
of Quality

INSURANCE REAL ESTATE **NELSON L. COLEMAN** MORTGAGE LOANS
214 C STREET TEL. 631-31

ROBERTS
WATCHMAKER AND JEWELER
1165 FOURTH ST.
CORNER OF B
San Diego, Cal.

HANFORD BURKE (Helen) Prop Henderson and Excelsior Motorcycle Agency, Repairs for All Makes of Motorcycles by Men Who Know How, Open All Night, 718 1st, Tel Main 1012, h 289 Del Mar av Chula Vista (See right side lines and page 68)
Hanford Grace r 4328 Valle Vista
Hanford Joan E wid J J h 4955 Del Monte av Ocean Beach
Hanger Jos r 1142 Union
Hanger Saml M (Mae) carp h 2784 Market
Haniman Anna Mrs prop Pullman Cafeteria h 1229 9th
Haniman Fred rancher h 4420 Greenwood av
Haniman Fredk rancher r 1229 9th
Haniman Randcliffe student r 1229 9th
Hanker Hulda L r 3361 4th
Hankins Robt (Gertrude) prop Hotel Lloyd h 1334 1st
Hankinson Anna r 1434 2d
Hanks Arthur orderly St Joseph's Hosp
Hanks Chas clk P O r 3664 Georgia
Hanks Ephriam rancher r 3836 Birch
Hanks Frank lab r 3483 Ellison pl
Hanks Geo (Rosa) driver Kelley Lndy Co r 1644 6th
Hanks Geo (Bessie) rancher h 3836 Birch
Hanks Julio (Estafana) lab h 2917 N
Hanks Manuel (Lupe) pantrymn h 752 16th
Hanks Maude student r 4625 Kansas
Hanley Arthur J (Elizabeth) plumber R F Zimmerman h 1802 K
Hanley Geo L auto mech Robt D Maxwell Co r 105 West F
Hanley John M (Wilda) h 2056 4th
Hanley Mary J Mrs r 745 21st
Hanlon Frank W (Marie) Lieut U S M C h 7427 Fay av La Jolla
Hanlon John H r 1054 7th
Hanlon Kate r 1435 1st
Hanlon Wm N (Lottie B) watchmn Rockwell Air Int Dept h 2010 Franklin av
Hanly Helen E asst Dr J H Young r 3558 Colonial av E S D
Hanmann Flora B r 3559 Grim av
Hanmore Florence S bkpr Sunshine Mfg Co r 2079 Abbott Ocean Beach
Hanmore Geo A clk Sunshine Mfg Co r 2079 Abbott Ocean Beach
Hanna Albt J (Isabella) electr h 3123 Logan av
Hanna Anna J wid R M fur rms 819 B h same
Hanna Elizabeth Mrs cigars 631 C r 1645 9th
Hanna Eugene J mech dentist S L McKellar, r 1802 31st
Hanna John D (Margt) mach S D Marine Construction Co h 2235 Newton av
Hanna John J (Elizabeth J) h 4879 Newport av Ocean Beach
Hanna Richd E (Lois A) roofer Benton Roof & Paint Co h R D 3 Bx 628
Hanna Saml R (Mary E) with Benson Lmbr Co h 1802 31st
Hannah Alfd D (Pearl) stockmn h 1120 S 31st
Hannah Guy J lab Dixie Lmbr & Supply Co r 2527 L
Hannah Jennie E r 2445 F
Hannah Walter E (Bertha) (Hannah & Labaume) h 4076 3d
Hannah & Labaume (W E Hannah, F H Labaume) real est 964 5th rm 224
Hannan Della h 3523 Newton av
Hannan Olive A clk F H Schneider r 3484 Juniper
Hannay Allan B (Kath) bldg contr 7211 Eads av La Jolla h same
Hannay Helen Mrs h 1414 College La Jolla
Hannay Margt W Mrs musician City Playgrounds r La Jolla
Hannay Peter M (Margt W) rest Princess La Jolla h same
Hanner Wm B (Hanner & Dancer) r Golden West Hotel

HALL'S TYPEWRITER SERVICE
PHONE 665-37
Underwood Specialists
Hammond Agency
All Makes Rented Repaired Bought and Sold
Cleaning Overhauling
Service and Satisfaction
134 B STREET
SAN DIEGO

DIAMONDS, WATCHES AND JEWELRY ON CREDIT
CALIFORNIA JEWELRY COMPANY
PHONE, MAIN 3667 ◆ 852 FIFTH STREET ◆ SAN DIEGO, CALIF.

POULTRY, BEES, GARDEN SUPPLIES
630 E STREET STILES POULTRY SUPPLY CO.

Hanner & Dancer (W B Hanner C C Dancer) props Golden West Hotel ns G bet 3d and 4th
Hannes Max (Spotlight Advertising Service) 1025 4th rm 326
Hanniball Henry A (Margt) lab S D Sch h 2447 G
Hannon Wm C (Elizabeth) dist eng G E Engineering Co h 3789 Daley av
Hannon Wm H r 1663 5th
HANOVER FIRE INSURANCE CO, Fintzelberg & Steinmetz Agts, 926 7th
Hanrahan Jas lab City Operating Dept r 414 G
Hanrahan Mary wid Jas h 2722 Lincoln av
Hanrahan Richd janitor S D Cons G &E Co r 2722 Lincoln av
Hanrahan Wm T linemn S D Cons G & E Co r 2722 Lincoln av
Hansard Ella wid G W prop Murray Apts h 856 9th
Hansbrough O A florist 701 12th r 5134 El Cajon av E S D
Hanscom Edwin R slsmn S O Co h 4662 Florida
Hansel Lena Mrs r County Hospital
Hansel Louise student r 3106 Main
Hansen Agnes typist Western Metal Supply Co r 1330 Dale
Hansen Agnes M clk Hamilton's r 4538 Anna E S D
Hansen Alfd P carp h 3720 Columbia
Hansen Andw C (Stella G) h 3674 Arnold
Hansen Anna r 4124 Park blvd
Hansen Anna wid Jacob r 2825 K
Hansen Anna wid N A r 1226 23d
Hansen Anton J (Alma) (Plaza Press) h 1712 Essex
Hansen Arthur A slsmn Western Oil & Supply Co r 955 22d
Hansen Carl r 563 5th
Hansen Caroline Mrs gro 931 13th r 943 same
Hansen Cornelius T carp r 445 25th
Hansen Donald C student r 3674 Arnold
Hansen Ella E photo player r 1480 C
Hansen Emma Mrs h 1480 C
Hansen Englebrath M (Lelah) (Hansen & Pike) h 2411 Imperial av
Hansen Fred F (Margt) mgr Western Oil & Supply Co h 955 22d
Hansen Geo (Carrie) lab City Park Dept h 943 13th
Hansen Gladys F clk Boston Store r 4124 Park Blvd
HANSEN GLOVES, Sold by Hub Clothing Co, 902 4th
Hansen Hans (Marguerite) switchbdmn P T & T Co h 3258 Beech
Hansen Hans J (Rose) h 2825 K
Hansen Harold student r 4124 Park blvd
Hansen Henry (Emma) U S N h 4479 Maryland
Hansen Howard J clk Heller's r 3915 Franklin av
Hansen Jesse P (Marie) U S N h 292 S 40th
Hansen John teaming contr 3168 J h same
Hansen J Grace tchr r 1958 2d
Hansen Kareen C tchr Normal Heights Sch r 310 Ash
Hansen Kristen V (Hazel) truck driver h 309 Dewey
Hansen Margt Mrs r 3844 1st
Hansen Minnie r County Hospital
Hansen Minnie tchr h 4124 Park blvd
Hansen Peter (Mary) carp h 1033 Lincoln av
Hansen Rasmus janitor Ashforth Apts h 420 Ash
Hansen Victor r Golden West Hotel
Hansen Wm E h 3915 Franklin av
Hansen & Pike (E M Hansen E H Pike) auto serv sta 2401 Imperial av
Hansens Gertrude Mrs with Marston Co R D 3 Bx 723 Encanto
Hansens John poultrymn r R D 3 Bx 723 Encanto
Hansom Margt Mrs r 1264 State
Hanson Alice I r 3830 Superba
Hanson Andw (Anna K) lab h 1730 Rosecrans Pt Loma
Hanson Arthur E service sta opr Union Oil Co r S D Rowing Club

FLOOD MOTORS CO.
DISTRIBUTORS
UNITED TRUCKS
Sales
Service
Parts
PHONE, Main 776
Cor. 15th and E Streets
SAN DIEGO

L. R. MILLER
BOILER SHOP
Boilers and Tanks Bought and Sold
Repairing
Flue Welding
Oxy-Acetylene Cutting and Welding, and Miller Seper Saver
620 STATE
TEL. MAIN 480

WARRENITE-BITULITHIC PAVEMENT
WARREN BROS. CO. Home Office, 9 Cambridge St., Boston Mass.
LOCAL OFFICE, 309 GRANGER BLDG TEL. 643-02

The Worth Co.

KUPPENHEIMER
GOOD CLOTHES

Charles Dodson

Fire Insurance

Notary Public

730 F ST.

PHONE MAIN 1022

OLIVER MEAL & OIL CO.

Manufacturers of

FISH OIL

FERTILIZER

POULTRY FOOD

LAWN DRESSING

841 Harbor St.

P. O. Box 796

San Diego, Cal.

Hanson Basil (John Hanson & Son) r 323 20th
Hanson Claude mech Coast In Garage r 1053 2d
Hanson Cora L wid J F r 3625 Charles Pt Loma
Hanson Estelle C wid W T r 3625 Charles Pt Loma
Hanson Fred (Ada M) county insp of apiaries h 4430 New Jersey
Hanson Fred E carp h 3830 Superba
Hanson Fred R r 3830 Superba
Hanson Harold W auto mech H S Starrett r 1953 Columbia
Hanson Harry E (Lola F) truck driver Machinery Pipe Supply Co h 3369 Bancroft
Hanson Helen V Mrs h 1726 W Montecito way
Hanson Henry (Mary) lab h 3836 Teak
Hanson John (Jessie) (John Hanson & Son) h 323 20th
Hanson John (Nora B) janitor First Church of Christ Scientist h 2408 2d
Hanson John & Son (John and Basil Hanson) distributors Trublpruf Cord Tires 1224 4th
Hanson Katenda wid Voldimar r 3038 Clay av
Hanson Leland reporter S D Sun r 2769 Lark
Hanson Maggie O wid Jas drsmkr 1153 9th h same
Hanson Mathias H U S N r 940 Union
Hanson Methyl A r 3830 Superba
Hanson Nora C Mrs mgr Gordon Arms Apts r 2408 2d
Hanson Oscar E (Emma E) carp h 1220 23d
Hanson Otto r 436 S 33d
Hanson Parker W h 4175 Arizona
Hanson Robt H (Jewel) slsmn Gillons-Nelson Co h 4076 Oregon
Hanson Saml A (Mona) baker S P McMullen h 1373 C
Hanssen Arthur C r 2030 29th
HANSSEN GUSTAV A (Lillie) Certificated Architect, h 2030 29th, Tel Main 3516
Hansson Jonas (Bertha C) civ eng h 2135 Kearney av
Hanway Julia W wid E C r 3737 3d
Hanzlik David (Maude) h 1848 E
Harbaugh Fredk C (Mabel E) r 2221 Ft Stockton dr
Harbaugh Geo E (Sarah B) sec La Jolla Golf Club h 1411 Torrey rd L J
Harbert Claude sausage mkr C S Hardy r 2215 Columbia
Harbert Mary E wid Claude opr Sunshine Mfg Co h 2215 Columbia
Harberts John H (Belle) U S N r 2905 N
Harbin Harry pantrymn U S Grant Hotel r 222 Ash
Harbin Ira D (Emma) lab Russ Lmbr & Mill Co h 1969 Harrison av
Harbin Lloyd C (Helen) clk H L Benbough h 2761 A
Harbin May lndywkr Original French Lndy r 1969 Harrison
Harbison Mary E wid H R h 1223 12th
Harbison Mary J wid J S h 1065 12th
Harbor Drilling & Production Co Harry K John gen agt 1007 5th rm 624
Harbor Garage H T Johnson prop 213 5th
Harbor Light J H Bambery supt Naval Men's Bldg ft of 5th
Harbor Master J W Brennan Municipal Pier
Harbottle Chas W cigars 1222 3d r 226 B
Harbs Carl H student r 2044 Julian av
Harbs Else A r 2044 Julian av
Harbs Geo C ironwkr r 2044 Julian av
Harbs Gertrude A student r 2044 Julian av
HARBS JUERGEN H (Margaretta) Pub Sued California Deutsche Zeitung, h 2044 Julian av, Tel Main 1283-W
Harcleroad Jay C (Minnie) slsmn J W Freiden h 4028 Ingalls
Harcourt Amanda J wid H S r 4015 Ibis
Harcourt Annie r 4056 Normal
HARDACKER C BRAD (Cora E) V-Pres Smith-Hardacker Co, h 351 W Robinson av

FINTZELBERG & STEINMETZ
Insurance, Rents Collected, Property Managed
926 SEVENTH STREET ESTABLISHED 1886 PHONE, MAIN 829

New York
Chicago
San Francisco
Seattle
Portland

BLYTH-WITTER & CO.
Government, Municipal and Corporation Bonds
FIRST NATIONAL BANK BLDG. MAIN 5500

Los Angeles
Pasadena
Oakland
Hollywood
Santa Barbara

Hardacker Cora E Mrs tchr Washington Sch r 351 W Robinson av
Hardaway Chas W (Sarah) h 71 16th
Hardaway Elizabeth r 1349 Sutter
Hardaway Kath r 1349 Sutter
Hardcastle Fred C (Anzal M) baker Mitchells Cafeteria h 4469 Park blvd
Harden Clarence D (Sarah C) (Sample & Harden) h 1072 Essex
Harden Duke (Margt) carp h 1622 Dale
Harden Wm H h 3364 Woolman av
Hardenburg Benj C (Laura) driver P M Dairy Co h 2154 5th
Hardenberg Helen r 2154 5th
Hardenbrook Don M pharm Sun Drug Co r 1225 28th
Hardenburg Walter E (Mary) atty 121 Bway rm 277 h 2272 Union
Harder Marce O (Mary E) carp h 3975 Birch
Hardesty Francis T (Hardesty & Powers) h 1917 32d
Hardesty & Powers (F T Hardesty, Mrs M L Powers) real est 1917 32d
Hardill Ivy r 1270 4th
Hardill Maude r 1270 4th
Hardill Wm (Lucy) (Hotel Jewett) h 1270 4th
Hardin Harry H slsmn Maryland Garage r 1248 E
Hardin Sallie L Mrs r 1622 Dale
Hardin Susie J wid J D r 1233 Lincoln av
Hardin Wm D (Margt) h 1622 Dale
Hardin Bernice maid 3405 4th
Harding Clara M wid Gustave h 3670 8th
Harding Claude E (Emma) painter h 3953 Bancroft
Harding Emma T tchr Logan Sch r 3670 8th
Harding Erma r 2003 Logan av
Harding E H r 743 9th
Harding Fannie A Mrs h 2003 Logan av
Harding Frances J wid H H apts 1341 10th h same
Harding Frank r 1331 4th
Harding Frank (Elizabeth) porter h 4428 Reed
Harding Geo r County Hospital
Harding Gustave T r 3670 8th
Harding Jack mech Michigan Motor Car Co r 604 3d
Harding Jas R (Helen A) clk Pac Wood & Coal Co r 2551 A
Harding Jessie E wid W P clk Whiting & Co r National City
Harding J Fred (Grace) h 4063 Eagle
Harding Maynard C (Gertrude) phys 861 6th rm 427 h 4505 Rhode Island
Harding Oscar T (Irma) h 4159 30th
Harding Robt H (Hazel) slsmn h 4558 Utah
Harding Wm L (Sarah) 1st Lieut U S M C h 108 W Robinson av
Hards John M (Margt) slsmn Consolidated Motors Co h 1520 6th
Hardy Alan M lab S D Poultry Assn r 4585 Delaware
Hardy Albt h 3629 3d
Hardy Alfd J U S N r 2536 B
Hardy Anna E seam S D Hotel r 716 F
Hardy A J r 615 8th
Hardy A M lab City Operating Dept r La Jolla
Hards Chas (Pearl) janitor 1140 B
Hardy Chas B h 4838 Voltaire Ocean Beach
HARDY CHAS S (Clara) Meats, Gen Office and Wholesale 702 6th, Tel Main 59, Poultry Dept and Garage 402 5th, Stock Yards Old Town, Retail Branches. 711 and 1172 5th, 821 Bway, 2491 and 2996 Imperial av, 732 and 1333 Market, 421, 3005 and 4133 University av, 908 W Washington, 2975 Beech, 1131 Orange av, Coronado, La Mesa and El Cajon h 2650 2d
Hardy Colin F(Minnie) h 4585 Delaware
Hardy Edwd (Frances) min eng h 4860 Newport av Ocean Beach

Multigraph Letter and Printing Service of
The AMERICAN MULTIGRAPH SALES CO.
Multigraphing
Printing
Mailing Service
Promoters of Direct by Mail Advertising Campaigns
333-4 Union Bldg.
Phone 646-14

VREELAND
Artist Photographer
BEST IN THE WEST
In Our New Modernly Equipped Studio
VISITORS INVITED
1047 5TH
PHONE 616-58

ROOFS
APPLIED
REPAIRED
PAINTED
BENTON ROOF & PAINT CO.
"THE PAINT SPOT"
1035 7TH MAIN 1860
ROOFING
SOLD IN ROLLS
PAINT-VARNISHES
ENAMELS

PHONE 641-11 **H.A.CAMERON CO.** UNION BLDG.
THE OFFICE OF EFFICIENCY
EVERY KIND INSURANCE BETTER SERVICE

Hardy Edwd L (Mary C) pres State Teachers College h 3528 1st
Hardy Effie F r 2825 Redwood
Hardy Emma r 2825 Redwood
Hardy Ezra F slsmn Natl Coml Securities Co h 1968 1st
Hardy Fred r 2233 Imperial av
Hardy Geo L (Margt) boatmn C S Hardy r Coronado
Hardy Guy E hsmn S D Hotel r 716 F
Hardy Herbt T (Hardy Lawrence Co) h 4621 Lamont Pacific Beach
Hardy Illingworth (Lily) office mgr The Miller Rubber Co of Cal r 3402 Conklin av E S D
Hardy Ivy W r 2652 2d
Hardy Jack waiter r 944 State
HARDY J ROSS, Dentist 1026 First Natl Bank Bldg, 1007 5th, h 1435 Fern
Hardy J Ross jr r 1435 Fern
Hardy Kate r 4838 Voltaire Ocean Beach
Hardy-Lawrence Co (H T Hardy, H A Lawrence) florists 1906 Garnet av Pacific Beach
Hardy Marie r 1501 5th
Hardy Mark F baker r 3872 5th
Hardy Mary Mrs (Hardy & Oliver) h 716 F
Hardy Minnie P wid C H lndrs Kelley Lndy Co h 1915 Kettner blvd
Hardy Sarah E r 4838 Voltaire Ocean Beach
Hardy Wallace E lab h 3409 5th
Hardy & Oliver (Mary Hardy Lula Oliver) fur rms 716 F
Hare Christopher C slsmn Owl Wrecking Co h 4360 Ohio
Hare Geo B (Margt E) h 1838 Spalding pl
Hare Geo E (Matilda) h 490 San Antonio La Playa
Hare Maxon M F rancher r 4360 Ohio
Hare Michl C (Emma E) h 1049 Essex
Hare Theron S (Agnes D) U S N h 231 W Washington
Hare Wm slsmn r 621 W Bway
Hare Wm H (Rhea) compositor San Diego Sun h 1917 Market
Hargis C Walter porter r 522 7th
Hargitt Fiona W opr Federal Telegraph Co r 615 W Fir
Hargitt Paul V (Elulu M) mgr Federal Telegraph Co h 615 W Fir
Hargraves Adolph W (Ida L) driver Sou Calif Baking Co h 3042 Clay av
Hargreaves Chas A (Lucile D) clk Klauber Wangenheim Co h 124 W Ash
Harker Edwd P (Stella C) sec-treas Westgate Sea Products Co h 4171 Ingalls
Harker Roxie M cashr Mitchells Cafeteria r 1229 8th
Harker S B r 1229 8th
Harkey Annie V Mrs h 901 23d
Harkey Fred J stat eng r 901 23d
Harkey Jesse G (Eloise E) (Thoma & Harkey) h 2820 Woolman av
Harkins Beatrice M wid C E h 1429 C
Harkins Clifford H (Helen) r 1429 C
Harkins Florence H wid J M h 5155 Benton pl
Harkness Geo W clk Bledsoe Co r 2121 1st
Harkness Thos S (Alinda W) slsmn r 2075 Kearney av
Harlan Carl L ironwkr r 131 17th
Harlan Dale clk S D Elec Ry Co r 615 8th
Harlan Horace lab S D & A Ry r 3961 Woolman av
Harlan Jas B (Belle J) U S N h 2941½ Imperial av
Harlan Mary F wid John h 131 17th
Harland Geo (Mary) lab r 1680 Newton av
Harland Helen R Mrs prop Yale Apartments h 650 11th
Harland Herbt H (Helen R) r 650 11th
Harley Chris (Anna) h 114 San Miguel

EMMA EGBERT WILLIAMS
President
HEBRON HOME
FOR AGED PEOPLE
(Incorporated)
Undenominational
Established by EMMA EGBERT WILLIAMS
28 Years Experience In caring for aged people
1825 NEWTON AVE.
PHONE, MAIN 3869
SAN DIEGO, CAL.

BUY BARKER'S BREAD
AT ALL GROCERS

HOW IS The Motor's Nervous System ? TRADE MARK REGISTERED

See CARLSON & SIMPSON

Automobile Electricians Union at "C" St. Tels. 668-53 668-54

HARLEY-DAVIDSON MOTORCYCLES, Sam McPherson Distributor, 640-648 Market, Tel Main 1126 (See left side lines and page 68)
Harley Edwd A batteries 924 W Washington r 4125 1st
Harley Hazel B Mrs (Harley & Odell) r Maryland Hotel
Harley R F foremn United Dredging Co
Harley & Odell (Hazel B Harley, Minnie Odell) cloaks and suits 1026 6th
Harlock Geo E (Fleta) U S N r 3984 Louisiana
Harlow D L h 4367 Hermosa way
Harlow Eugene (Alma) U S N h 4604 35th
Harlow Ollie dom 3020 Works av
Harlow Walter C pres Veruga Marble Co r Coronado
Harlow Wm F (Mary E) h 1467 B
Harlow W R Mrs r 1258 Prospect La Jolla
Harman J David lab r 4753 37th
Harman Mary M wid E N h 4753 37th
Harman Ralph S (Lucille) bkpr Union Ice Co h 4937 40th
Harman Ulysses G (Edith) meat ctr C N Tyson h 4738 43d
Harmer Danl P (Mila) slsmn Cleator's Shoe Store h 3025 Works pl
Harmer Jane M r 3936 Illinois
Harmer Wm (Elizabeth) h 3936 Illinois
Harmon Arley M truck driver Dixie Lmbr & Supply Co h 3940 Utah
Harmon Arra r 4017 Randolph
Harmon Beatrice E nurse La Jolla Sanitarium
Harmon Clara r 4644 Mississippi
Harmon Frank W (Cora) h 210 Juniper
Harmon Gena r 4644 Mississippi
Harmon Hattie M Mrs r 3704 31st
Harmon Isola G Mrs with Marston Co h 23 18th
Harmon John H (Ruth) slsmn F B Naylor h 3633 Indiana
Harmon Lloyd McK (Mabel F) U S N h 506 Palm
Harmon Louise drsmkr 4644 Mississippi
Harmon Martin O carp r 4644 Mississippi
Harmon M Etta r 4017 Randolph
Harmon Ole O (Laura) h 4644 Mississippi
Harmon Phoebe W wid C T h 4017 Randolph
Harms Meta M with Marston Co r 1340 1st
Harned Clarence N slsmn r 4019 Center
Harned Thos (Sarah E) barber 3905 Normal h 4019 Center
Harness Carl C (Lillian) slsmn Grable-Francisco-Bleifuss Co h 3030 Zouch
Harness David (Minnie L) h 3036 Goldsmith Loma Portal
Harnetty Geo V (Mildred) shoe repr 1009 Bway h 4360 Maryland
Harney Ella M Mrs r 3420 Granada av
Harnish Clinton S (Emma N) h 3932 Cleveland av
Harnish Hubert R (Gertrude) traffic mgr Boulevrad Exp h 3962 Goldfinch
Harnish Theo H r 3932 Cleveland av
Harnsberger Robt M (Ethel) slsmn Johnson Cigar Co h 439 Kalmia
Haro A lab S D Elec Ry Co r 922 16th
Harold Alex W transcontinental frt inspr Santa Fe Ry r 1648 State
Harold W Roy lab City Park Dept h 1838 C
Haroldson Anton G (Julia) h 1012 Bush
Haroldson Hilda M tchr r 1012 Bush
Haroldson Lulu M clk r 1012 Bush
Harper Alfd W E v-pres Dixie Lmbr & Supply Co r 4263 University av
Harper Antonia wid Jas h 1413 Columbia
Harper Asa W (Georgia) rest 1049 2d h 2731 Main
Harper Clarence S (Ida) contr 3029 2d h same
Harper Della wid H W h 267 17th
Harper D Earl (Ethel) carp h ws Menlo av nr Mission dr
Harper Ezura M Mrs tchr Roosevelt Junior High Sch h 4151 Park blvd

Ames Realty Company

Real Estate
Insurance
Ranches
Homes

730 E ST.
MAIN 1599

California Plating and Mfg. Works

Nickel, Gold, Silver, Bronze, Brass, Cobalt and Electro Plating, Lacquering, Metal Polishing and Enameling, Auto Accessories, Wind Deflectors.

1146-1148 UNION
Between B and C
Phone Main 2545

EASY PAYMENTS

Six Floors of Quality and Popular Price Furniture, Carpets, Rugs, Draperies, Office Equipment, and Gas Ranges.

THE BLEDSOE COMPANY
FURNITURE SIXTH and C Sts.

WASHING MACHINES
SEWING MACHINES
VACUUM CLEANERS
HEATING APPLIANCES
PORTABLE LAMPS
955 SIXTH STREET

Hartwell ELECTRIC COMPANY

ELECTRICAL CONTRACTORS
LIGHTING FIXTURES
MOTORS, MOTOR REPAIRING
MAZDA LAMPS
TELEPHONE, MAIN 318

Harper Forest appr J C Higgins Mfg Co r 2037 El Cajon av
Harper Fredk W asst kpr Point Loma Light House r same
Harper Geo A (Belle) lab J C Higgins Mfg Co h 4144 Alabama
Harper Henry L (Maggie) h 2551 I
Harper Henry W r 2551 I
Harper Herbt W (Ellrita) dist cir mgr S D Union h 3921 Utah
Harper Howard auto mech h 1212 Columbia
Harper Hugh G (Hazel S) adv writer S D Union and Tribune h 4316 Hawk
HARPER JACOB C (Alice E) Attorney at Law, h 1503 Torrey Rd, **LA JOLLA**
Harper Jas S (Lucy) mariner h 2142 India
Harper Jas T (Claire E) bacteriologist r 533 Bway
Harper John L (Mary E) h 1042 11th
Harper Jos H h 4557 Hamilton
Harper Lillie slswmn A V Jedlick's Exclusive Womens Apparel Shoppe r 706 12th
Harper Martin (Ella) carp h 358 Douglas
HARPER METHOD OF SHAMPOOING (M E Bodtke) 926 First Natl Bank Bldg, 1007 5th, Tel Main 290
Harper Pansy student r 267 17th
Harper Paul pharm Monarch Drug Co r 4151 Park blvd
Harper Richd L r 3054 5th
Harper Rose J r 2731 Main
Harper Thos C longshoremn h 638 1st
Harper Thos K (Lola B) bldg contr h 4484 Texas
Harper Walter W lab S D Cons G & E Co r Coronado
HARPER WM, Head of Voice Dept Mission Hills School of Music, Thearle's Studios, No. 15 and 16, 640 Bway, Tel Main 22 and 628-07, r Coronado
Harper Wm B (Annie E) foremn City Operating Dept h 2866 C
Harpin W D carp S D Cons G & E Co r 1622 Dale
Harpst Alton J r 3795 Herbert
Harpst Frank G (Florence B) asst eng S D Cons G & E Co h 3795 Herbert
Harrah Clarence L (Clara B) lab h 2476 K
Harrah Mildred E tchr Ocean Beach Sch r 4905 Del Mar av Ocean Beach
Harrah Ruth L steno Liggett & Liggett r 4135 McKinley av
Harrah Wm M (May E) prop Mission Drive Dairy h 4135 McKinley av
Harrell Florence r 3987 Richmond
Harrell Mildred r 3987 Richmond
Harrell Rose Mrs clk Holzwassers r 3987 Richmond
Harrell Sarah Mrs h 2342 Irving av
Harrell Thos A (Clara) asst gard Greenwood Cemetery h 233 Ada
Harrell Wm P (Rose) troublemn S D Cons G & E Co h 3987 Richmond
Harrigan John J (La Veta) aviator r 2151 Franklin av
Harrington Anna h 2567 Bway
Harrington Carobeth T Mrs r 2204 Cliff
Harrington Florence Mrs h 3821 5th
Harrington Fred student r 4662 44th
Harrington Fred (Mary) shoemkr 3420 Ray h 3027 Lincoln av
Harrington Harry F h 3315 4th
Harrington Jane H Mrs steno Lee Motor Co r 208 E Date
Harrington John C (Bertha M) auto mech r 2004 Madison av
Harrington John R (Anna) produce 5071 Newport av Ocean Beach h same
Harrington Katherine clk Casaloma Hotel
Harrington Mabel clk Citrus Soap Co r 4351 34th
Harrington Nellie wid O R clk Frank Oakley r 4662 44th
Harrington Nita B wid E C steno S O Co r 3368 30th
Harrington Norman student r 4662 44th
Harrington Robt (Nellie) mining eng h 4662 44th
Harrington Square garagemn C S Hardy r 4115 Park blvd

ALASKA FUR and CURIO STORE
Furs Repaired and Remodeled
Cash Paid for Raw Furs
Tanning and Taxidermist Work
FURS STORED
M. B. Bales
923 FIRST ST.
Spreckels Theatre Building
San Diego, Cal.

RIDGEWAY REALTY CO.
Real Estate
Rentals
Insurance
PHONE 65289
2115 LOGAN AV.

THE PACIFIC MUTUAL LIFE INSURANCE COMPANY
Issues One Accident Policy Every Minute
ACT

NEAL & DEASY
NOW 625 E Street

THE HUB CLOTHING CO. ESTABLISHED 1904
SHOES, HATS AND HABERDASHERY
ARMY AND NAVY GOODS
ENTIRE BUILDING--902 TO 910 4TH ST

Harrington Stephen G (Mary H) trainmn S D Elec Ry Co r 3834 Thomas
Harrington Tina M Mrs gro 3697 India h same
Harris Albt C mech r 620 3d
Harris Andw U S N r 1243 9th
Harris Arthur G plumber r 1833 Columbia
Harris Benj E W (Mildred) U S N h 3754 32d
Harris Benj W (Mary J) h 4840 Bonnie Brae av
Harris Bessie (wid J R) h 1321 Bway
Harris Bradford W (Gertrude L) brklyr h 4064 National av
Harris Burton H lab r 3035 Market
Harris Chas (Leona) police h 4146 Mississippi
Harris Chas C auto mech Rowe Motor Shop r 3035 Market
Harris Chas E (Maude M) auto opr h 1328 30th
Harris Chas L (Jessie D) carp h 3915 Alabama
Harris Chas W lab r 918 5th
Harris Clifford F cook R W Green r 250 Date
Harris David G carp r Encanto
Harris David A copy reader Tribune Co h 825 20th
Harris David M (Margt J) gard h 1658 Front
Harris David S (Sadie E) janitor Granger Bldg h 730 20th
Harris Dorothy telep opr h 1346 Front
Harris Durward A (Anna G) carrier P O h 4238 Copeland av E S D
Harris Edwd M (Irene M) installer P T & T Co h 4239 Arden way
Harris Elizabeth Mrs housekpr Hotel Cecil r 1134 6th
Harris Elmer M (Evelyn N) auto trmr W D Burwell h 3066 5th
Harris Emma wid J H h 104 W Ash
Harris Ernest M (Emma) prsmn S D Cons G & E Co h 4813 35th
Harris Etta L wid Geo h 3035 Market
Harris Eugene R (Dora A) gro 1852 5th r 1964 same
Harris Florence E r 2038 Kearney av
Harris Francis E (Esther R) h 4873 Kansas
Harris Frank R (Ruth C) slsmn Davies-Overland Co h 2336 F
Harris Geo O (Mary) lab h 1633 State
Harris Goldie J bkpr r 2800 University av
Harris Grace J student r Wm Harris
Harris Harriet A h 1946 Titus
Harris Harry G (Annie M) janitor h 1833 Columbia
Harris Helen C Mrs telep opr P T & T Co h 423 Beech
Harris Henry J (Inez) sweeper City Operating Dept h 1322 32d
Harris Henry R (Cath G) poultry raiser 2040 Earl h same
Harris Herbt J auto opr Hartwell Elec Co r 730 20th
Harris Herbt L (Matilda) taxidriver Owl Cab Co h 15 25th
Harris Herbt W electr United Ignition & Battery Co r 1151 1st
Harris H Marjorie r 1527 8th
Harris Ida Mrs h 1432 India
Harris Ida S wid J W r 1870 Main
Harris Irene P Mrs r 4915 Uvada pl
Harris Irvie O (Eva) (H C T Radio Mfg Co) h 1046 Hayes av
Harris Iverson L (Helen) r Pt Loma Homestead
Harris Jas (Elsie) auto mech C S Hardy h 2556 K
Harris Jas A h 1629 2d
Harris Jas A (Minnie) h 2441 C
Harris Jas H bellmn Hotel Commodore h 2017 1st
Harris Jean L nurse r 3512 Louisiana
Harris Jessie C r 1527 8th
Harris Jessie M r 319 Plaza
Harris John (Elsie) h 2556 K
Harris John lab r 414 G
Harris John C (May) U S N h 3885 Alpha

Barney & Barney
Insurance
Bonds
Liability
Compen-sation
PACIFIC MUTUAL LIFE INS. CO.
Scripps Bldg.
(2nd Floor)

AUTO REPAIRING
CYLINDER GRINDING
WELDING AND BRAZING
1270 INDIA
HOFFMAN'S MACHINE SHOP
ESTABLISHED 1914
GENERAL MACHINE WORK
PHONE, 637-16

CONNER ADJUSTMENT BUREAU
G. E. CONNER MANAGER
PHONE MAIN 2683 "WE GET THE MONEY" 212 GRANGER BLDG.

Chas. N. Woodworth
REALTOR
REAL ESTATE
Insurance
Financing
Building
Homes
932 Seventh
Main 1254

Harris John L (Emma J) h 3979 Illinois
Harris John P (Anna L) cement wkr h Cosgrove dr nr Grand av Pac Bch
Harris John S (Margt E) auto serv sta 2802 Balboa av Pac Beach r same
Harris John w auto opr r 844½ 7th
Harris Jos auto opr Co-operative Gro r 1211 Pennsylvania
Harris Jos E electr Weathers Elec Motor Shop h 649½ 7th
Harris J Albt (Wilhelmina) confy 1011 6th h 3644 Bay Side Walk Mission Beach
Harris J M poultrymn C S Hardy r 768 9th
Harris Kelyn R r 1328 30th
Harris Lee oilwkr r 2238 Garnet av Pacific Beach
Harris Lewis C student Kelsey-Jenney Coml Coll r 2230 Front
Harris Linnie Mrs (Hotel Olive) h 936 State
Harris Margt r 934 Ash
Harris Margt maid 4119 Lark
Harris Margt L r 4064 National av
Harris Marguerite telep opr P T & T Co r 1820 4th
Harris Mariette wid Avril h 2238 Garnet av Pacific Beach
Harris Martha A R with Marston Co r Coronado
Harris Martha E wid Nathan h 2038 Kearney av
Harris May B wid W W h rear 1601 Robinson av
Harris Mima Mrs r 1676 Main

HARRIS NICK DETECTIVES THE, Peter Boisseree Mgr, 304-5-6 Spreckels Bldg, 121 Bway, Tel 64309

Harris Phil (Mary J) mgr Foreman & Clark h 3529 Utah
Harris Ray M (Carrie) atty 964 5th rm 300 r National City
Harris Rex r 1445 4th
Harris Richd (Dora E) h 4321 Hermosa way
Harris Richd J (Maude) carp h 4828 Muir av Ocean Beach
Harris Robt A (Drusilla) real est 2800 University av h same
Harris Robt H (Mary E) h 4127 Bachman pl
Harris Robt W r 1321 Bway
Harris Rodney G U S N r 4064 National av
Harris Rolland S truck driver Standard Iron Wks r Chula Vista
Harris Ronald M (Florence I) electr Philip Mayer Co h 4240 Morrell Pacific Beach
Harris Roy E (Cora W) h 1527 8th
Harris R E r Golden West Hotel
Harris Saml O (Dorothy F) police h 3733 10th

HARRIS SEED CO, Walter Birch Pres, E J Gookins V-Pres, Walter Birch Jr Sec, Seeds, Plants, Birds, Dogs and Goldfish, Cages and Bird Supplies, 909 6th and 624 E, Tel Main 842

Harris Spencer S cement fnshr r 1833 Columbia
Harris Theo T lab City Operating Dept r 830 8th
Harris Tressa E Mrs h 4036 Texas
Harris Violet G Mrs milliner r 1937 32d
Harris Walter D (Stewart Warner Products Service Sta) r San Diego Hotel
Harris Wm (Margt) farmer h ns Fisher e of Highland av R D 1 Bx 299
Harris Wm A (Ora) lab Citrus Soap Co h 4369 34th
Harris Wm E (Mayola) porter Michigan Motor Car Co h 1781 National

HARRIS WM F (Harriet) (Wm F Harris Auto Paint Shop), h 911 17th

HARRIS WM F AUTO PAINT SHOP (Wm F Harris), 304 18th cor K, Tel 61245 (See right sides lines and page 15)

Harris Wm M (Lillie M) gro 1330 1st h 1340 same
Harrison Anna L h 3936 Oregon
Harrison Anna L checker Benbough & Duggan r 1141 17th
Harrison Ben (Ellen) h 2130 Monroe av
Harrison Benj S tchr S D High Sch r University Club

Prudential Bond and Mortgage Co.
C. J. NOVOTNY
President & Attorney
BANCROFT BLDG.
Invest your Savings in Our Collateral Trust Bonds $100.00 Each
Secured by First Mortgages Assigned to UNION TRUST CO.

CONSULT THE
BROWN OPTICAL CO.
1011 FIFTH STREET
GROUND FLOOR, FIRST NATIONAL BANK BLDG.
Main 2997
EYES EXAMINED BY APPOINTMENT
Prescriptions Filled

Willard STORAGE BATTERY L.B.A. TRADE MARK REGISTERED
916 UNION cor. E
J. Stanley La Sha IGNITION STATION
Willard STORAGE BATTERY L.B.A. TRADE MARK REGISTERED
PHONE, 668-34

Harrison Bon C (Nellie M) bkpr Alex Schreiber r National City
Harrison Celeste bkpr Austin Safe & Desk Co r 1328 8th
Harrison Delbert B foremn S D Ice & Cold Storage Co h 1968 Defoe O B
Harrison Delphine r 310 Ash
Harrison Earl D (Jane) staty eng Spreckels Coml Co h 2835 Webster av
Harrison Ella R wid Chas h 540 Hawthorn
Harrison Elva H telep opr P T & T Co r 3004 29th
Harrison Frank B (May) dep County Clk and sec Ocean Beach Chamber of Commerce h 4964 Santa Monica av Ocean Beach
Harrison Frank B jr student r 4964 Santa Monica av Ocean Beach
Harrison Geo slsmn L A Kavanagh r Encanto
Harrison Geo E (Clara M) (Harrison-Thurnell Co) h 4615 Edgeware rd
Harrison Geo R pres East Puente Oil Co h 1360 Torrence
Harrison Harold eng r 4824 Coronado av Ocean Beach
Harrison Henry lab r 620 3d
Harrison Howard W (Anna L) clk P O r 1141 17th
Harrison John S h 2295 Julian av
Harrison John W student r 4824 Coronado av Ocean Beach
Harrison Jos M (Bessie) h 4824 Coronado av Ocena Beach
Harrison Josie W wid G R r 1349 4th
Harrison Julia R Mrs r 4748 Hawley blvd
Harrison J Bryan (Josephine)truck driver Irwin & Co h 4748 Hawley
Harrison Lavanda wid G W h 3026 29th
Harrison Lawrence W r 509 12th
Harrison Louis E carp h 1328 8th
Harrison Louisa A wid J J h 543 20th
Harrison Marian E clk Bishop & Co r 316 Douglas
Harrison Minnie E wid Alfd h 1837 Market
Harrison M C electr S D Cons G & E Co r 868 Union
Harrison Reuben E (Charlotte R) (R E Harrison Co) h 2355 1st
Harrison Rosa L h 1228 Cave La Jolla
HARRISON R E CO (Reuben E Harrison) Lands 1040 2d, Tel Main 3086
Harrison Thos gard h rear 1234 Front
HARRISON-THURNELL CO (Geo E Harrison, David N Thurnell), Tile Floors, Wainscotings, Drain-Boards, Fireplaces, 1258 1st, Tel 62781
Harrison Vernon fitter S D Cons G & E Co h 2704 I
Harrison Wm C mech r 856 5th
Harrison Wm H asst eng Union Ice Co r Ocean Beach
Harrison Wm K (Kate H) h 3744 3d
Harrison W B U S N h 2065 Union
Harrison W H h 1141 17th
Harritt Chester supt Cuyamaca Water Co r La Mesa
Harritt Jos A (Luella B) dept supt S D Cons G & E Co h 1512 Grove
Harritt Myrtle I clk Hellers r 843 17th
Harritt Sarah L wid Frank h 843 17th
Harrity Arthur W installer P T & T Co r 3658 Storey av E S D
Harrold Clinton J student r 4708 Hamilton
Harrold Michl (Marcella) h 4708 Hamilton
Harrold Michl J driver P M Dairy Co r 4708 Hamilton
Harrold Thos L student r 4708 Hamilton
Harrop Stella wid Seth r 4057 Oregon
Harrow Saml watchmkr J Jessop & Sons r Y M C A
Harrsen Richd W (Marjorie) genl mgr Consolidated Motor Co h 4068 Morrell Pacific Beach
HARRY'S CAFE,, Harry G Takahashi Prop, The Best Clean Place to Eat Meals, 25c and up, 510 5th
Harsch Jacob F (Hattie C) watchmkr Baranov's h 3579 5th
Harsha Mabel E tchr Pt Loma Sch r 3819 California
Harsha Mary E wid J M h 3819 California
Harshaw Ora W (Winifred) slsmn Boldrick Shoe Co h 4027 Goldfifinch

HOMELAND BUILDING CO.
DEALERS IN
Building Material and Mill Work
Paints
Oils
Tools
Accessories
22-32 E. 8TH
NATIONAL CITY, CAL.

STEWART C. KENDALL
General Insurance
309 First National Bank Bldg.
Telephone
MAIN 2941

PATENTS
A. B. BOWMAN
ATTORNEY AT LAW
518 UNION BLDG.
MAIN 2198
SAN DIEGO, CAL.

The William Kettner Co. GENERAL INSURANCE
Tel., Main 2183 334-335 SPRECKELS BUILDING

TEL. 66121
JNO. B. McINTYRE
GOOD BRAKES SAVE BAD BREAKS
744 7th

Harshberger Pearl r 1153 9th
Harshman Verne W (Elsie P) U S N h 1035 S Evans
Hart Albt (Bertha) adv h 2943 Kalmia
Hart Anna E telep opr r 945 21st
Hart Belle D nurse r Encanto
Hart Burchard L (Hart & Hart) r 644 W Hawthorn
Hart Burnett B (Flora E) (Hart & Hart) h 2044 Columbia
Hart Burnett E jeweler J Jessop & Sons r 644 W Hawthorn
Hart Chas R (Marie) U S N h 1849 Logan av
Hart Clara E h 945 21st
Hart Ellen E Mrs r 4156 Georgia
Hart Emily S tchr r 3770 Herbert
Hart Evalene S r 924 8th
Hart Florence M clk W T Taylor r 2927 India
Hart Forest A lino opr H C Warner h 3832 Wabash av E S D
Hart Frank G (Ida) lab h 12 29th
Hart Fred R h 2408 1st
Hart Gardner E (Cora N) printer 331 F h 3785 Albatross
Hart Gardner L r 3785 Albatross
Hart Harry S (Emma S) h 3770 Herbert
Hart Jesse E (Ruth) aviator h 1218 1st
Hart John S r 614 Market
Hart Leroy (Hazel) baker h 418 18th
Hart Louis (Pearl) gard h 369 19th
Hart Louise S student r 3770 Herbert
Hart Lynn N (Frances N) phys U S N h 1236 Robinson av
Hart Mae h 2927 India..
Hart Mary Mrs r 12 29th
Hart M Alene bkpr Security Coml & Savings Bank r 1720 2d
Hart Robt M h 3133 Front
Hart Robt W slsmn S W Straus & Co r 2408 1st
HART SCHAFFNER & MARX CLOTHES, For Sale By Lion Clothing Co, 5th se cor E
Hart S W r Golden West Hotel
Hart Thos r Golden West Hotel
Hart Thos R atty 235 Bway rm 425 r Coronado
Hart T Bertram driver Sou Cal Baking Co r Encanto
Hart & Hart (B B and B L) garage 1950 India
Harte Flora M wid John r 1828 Cypress av
Harter Elise r 321 Robinson av
Harter Frances A telep opr P T & T Co r 3940 5th
Harter Geo I (Frances L) slsmn h 121 W University av
Harter Logan Rev (Bessie H) pastor First Church United Brethren in Christ h 321 Robinson av
Harter Melvin H r 321 Robinson av
Harter Rose wid Jos r 3940 5th
Harter Virgil O (Susan M) janitor Pt Loma Sch h 3144 Carleton Pt Loma
HARTFORD ACCIDENT & INDEMNITY CO, Barney & Barney Agts, 2d Floor Scripps Bldg, 525 C
Hartford Ellis W (Louise) h 6671 Vista del Mar av La Jolla
HARTFORD FIRE INSURANCE CO, The Bach Company Agts, 614 Electric Bldg, 861 6th
HARTFORD FIRE INSURANCE CO, W F Ludington Co Agts, 234 Spreckels Bldg, 121 Bway
Hartford Julius L (Nellie F) builder h 2935 Kalmia
HARTFORD LIVE STOCK INSURANCE CO, The Bach Company Agts, 614 Electric Bldg, 861 6th
HARTFORD LIVE STOCK INSURANCE CO, W F Ludington Agts, 234 Spreckels Bldg, 121 Bway

ROBERT D. MAXWELL CO.
Brick
UNION AND BROADWAY.

Phone Main 2169
JOHNSON'S BOILER SHOP
REINHOLD JOHNSON, PROP
Boiler Repairing of All Kinds Promptly Attended To Boilers and Tanks Bought and Sold
125 E MARKET FLUE WELDING A SPECIALTY SAN DIEGO

CHAS. R. McCORMICK LUMBER CO.
Wholesale and Retail Dealers PHONE MAIN 4991 OFFICE, YARDS, PLANING MILL AND WHARVES FOOT OF 24TH. ON BAY

HARTFORD STEAM BOILER INSPECTION & INS CO OF HARTFORD CONN, M G White Agt, 241-243 Spreckels Bldg, 121 Bway
Hartford Windshield Co C W Aageson mgr 1815 5th
Harth Peter T (Emily) carp h 4602 37th
Harth Raymond traymn Bishop & Co r 4602 37th
Harth Wm lab C S Hardy
Hartigan Thos E (Mabel A) foremn S D Cons G & E Co h 4146 Oregon
Hartin Helen F Mrs tailor Maurice Stine r 1640 Bway
Hartin Homer W clk Union Oil Co r 3344 Dale
Hartin Jos R h 1640 Bway
Hartley Cath B Mrs r 626 Crosby
Hartley Clara Mrs h 2090 Abbott Ocean Beach
Hartley Eugene J student r 3827 Herman av
Hartley Geo (Minnie E) aud Union Title Ins Co h 2903 28th
Hartley John C (Ella S) (Stevens & Hartley) h 3827 Herman av
Hartley John D phys 432 C rm 28
Hartley Lula r 1229 8th
Hartley Marian student r 3827 Herman av
Hartley Mark r Encanto
Hartley Mary J wid J M h 3827 31st
Hartley Paul J r 3827 31st
Hartley Raymond W U S N r 4165 Georgia
Hartley Reuben H Rev (Mary E) pastor First Presbyterian Church La Jolla h 1409 Park Row La Jolla
Hartley Wm J mach Van Camp Sea Food Co h 626 Crosby
Hartman Arnold A fur rms 526 West E r same
Hartman Chas F (Alta P) prop Hartman Sign Co h 1048 Market
Hartman David W (May R) h 4262 Sierra Vista
Hartman Duncan M (Anna) real est 2302 Ft Stockton dr h 913 25th
Hartman Earle student r 4674 Hawley blvd
Hartman Elmer H (Anna) lab City Operating Dept h 4565 Oregon
Hartman Frank janitor r 835 6th
Hartman Fred lab Russ Lmbr & Mill Co r National City
Hartman Fredkfl W (Margt) driver Am Ry Exp h 1627 Imperial av
Hartman Harry A (Iva M) carpet lyr h 1241 Arnold pl
Hartman John barber 810 4th h 2915 E
Hartman Lenore M student r 913 25th
HARTMANN SIGN CO, Chas F Hartman Prop, 1048 Market, Tel 65308
Hartman Wm E (Lillian D) h 3645 Pershing av
Hartmann Conrad W (Amelia G) engraver 964 5th rm 509 h 1616 32d
Hartmann Evelyn clk r 1616 32d
HARTMANN TRUNKS, For Sale by California Trunk Factory, 852 5th (See page 86)
Hartness G E lab United Dredging Co r 1743 3d
Hartson Geo E (Matilda) h 2234 1st
HARTSOOK FRED INC, Photographer Cabrillo Theatre Bldg, Tel Main 1605
Hartsough Christopher W (May) (Hartsough Prescription Pharmacy) h 2957 Union
HARTSOUGH'S PRESCRIPTION PHARMACY (C W Hartsough) 5th nw cor B, Tel 63246
Hartung Albt (Emilie) h 3322 29th
Hartung Otto J (Emma V) baker Merritt Baking Co h 3228 Franklin av
Hartung Walter J truck driver r 3228 Franklin av
HARTWELL ELECTRIC CO, Roy F Hartwell Mgr, General Electric Contractors, Electrical Supplies, Lighting Fixtures, Motors, Heating Appliances, etc, 955 6th, Tel Main 318, (See left top lines and classified Electrical Contractors)
Hartwell Ellen M Mrs r 1436 Grove

THE MASTENS
All Kinds of REAL ESTATE FOR SALE
Insurance
Fire
Auto
Bonds
Liability
RENTALS LEASES
739 "E" STREET
TELEPHONE 648-25

Geo. A. Bown Co.
Investment and Insurance Service
GEO. A. BOWN President
B. J. NESS Secretary
508 ELECTRIC BLDG.
Telephone 651-41
816 First Nat'l Bank Bldg.
Tel. Main 193

CARPENTER'S INC.
952 6TH ST., NEAR BROADWAY
TELS. 652-01; MAIN 828
Commercial Stationery, Office Supplies, Filing Systems and Devices, Books, Fine Stationery and Engraving
BOOK DEPARTMENT ON SECOND FLOOR

FORTIETH and IMPERIAL AVE.
CEMETERY
COMMUNITY MAUSOLEUM

GREENWOOD MEMORIAL PARK
(Perpetual Care)
Operated by Greenwood Cemetery Association

TELEPHONE MAIN 477
CREMATORY
COLUMBARIUM

KLICKA Brothers Company
LUMBER
CEMENT
BUILDING MATERIAL
Thirtieth and University
Tel., Hillcrest 1000

Hartwell Ellsworth K (Fern) stockmn Carlson & Simpson h 2185 Woolman av
Hartwell Frank S electr r 3568 Arizona
Hartwell Major C (Dorothy G) tchr S D High Sch h 1886 W Montecito
Hartwell Pearl I Mrs slswmn G H Becker Co r 1941 State
HARTWELL ROY F (Ruth F) Mgr Hartwell Electric Co h 3568 Arizona
Hartwell Williard L nurseryman S D Nursery r 1329 India
Hartwell Winifred I Mrs h 1145 21st
Hartwich Emil H (Augusta H) h 3635 Granada av
Hartwig Geo (Lou) auto mech h 1484 Lincoln av
Hartwig Lou Mrs steno Bank of Italy h 1484 Lincoln av
Hartzell Letta E Mrs r 1261 8th
Harvalis Saml (Bessie A) slsmn Crolic & Goldberg h 1121 12th
HARVARD AND YALE STEAMSHIPS (Los Angeles Steamship Co), Star & Crescent Boat Co Gen Agts, Ticket Office 217 Bway, Tel Main 1157
Harves Bert E (Pearl) h 4020 Park blvd
Harves Grace r 3941 9th
Harvey Apartments 2017 1st
Harvey Arthur lab C S Hardy r La Mesa
Harvey Chas (Isabella) h 3012 Dale
Harvey Cornelius P (Margt N) h 1292 Robinson av
Harvey DeWitt r 1234 Front
Harvey Dolly Mrs h 1234 Front
Harvey Florence B lndy wkr Peerless Lndy r 3570 Sisson av E S D
Harvey Florence E Mrs r Encanto
Harvey Frank D (Georgie S) slsmn r 325 W Washington
Harvey Fred Cafe Jos Pieri mgr Union Depot
Harvey Fred News Stand Raford Hair mgr Union Depot
Harvey Henry (Annie P) h 643 40th
Harvey Henry (Mary) (Harvey & Cookson) h 1321 Edgemont
Harvey Jack waiter Urban Urbany r 620 3d
Harvey Jas R (Veva) ship ftr h 635 Dewey
Harvey Jerry h 124 West F
Harvey John F (American Inn Co) r Hotel Belmont
Harvey John W (Irene) marine eng h 1361 Union
Harvey Julia wid J J r 1361 Union
Harvey Julia wid F E h 1735 Edgemont
Harvey Lester M (Irene) U S N h 3711 31st
Harvey Louis N (Ona E) (Harvey & Van Buren) h 4940 Lamont P B
Harvey Lucetta J wid Chas r 3711 31st
Harvey Lucy wid Rufus h 4577 Cleveland av
Harvey Marion O (Annie M) mach r 4057 1st
Harvey Marvin L (Lyla) slsmn Powell Motor Co h 2417 K
Harvey Norman (Sallie) h 1212 12th
Harvey Paul E vulc Emblen & Stevenson r 1838 1st
Harvey Ransom J with Benson Lmbr Co h 1915 Market
Harvey Rufus W (Lillian M) slsmn R D Maxwell Co h 3319 Dale
Harvey Saml (Eva D) carp h 4504 44th
Harvey Sarah A wid Amos r 5155 Benton pl
Harvey Sophia C r 1654 3d
Harvey Thos M (Evelyn) agt West Coast Life Ins Co h 2143 5th
Harvey Vina r 1660 National av
Harvey & Cookson (Henry Harvey E H Cookson) bakers 1101 Bway
Harvey & Van Buren (L N Harvey W A Van Buren) auto repr 837 7th
Harwell H I clk S D Cons G & E Co r 1908 5th
Harwood DeTurner student r 2747 University av
Harwood Jos S (Frances L) prop St Charles Hotel h 1229 8th
Harwood Luke M (Sabra T) rancher h 2747 University av

CHAS N STARK & CO
Monuments
Markers
Mausoleums
MAIN 639-W
38th and Imperial Av

GEORGE F. OTTO & SON
Florists and Nurserymen
NURSERY, 35TH AND NATIONAL AVE.
PHONE, Main 7086
FLORAL DEPOT
7th. S. W. Cor. B
PHONES
668-91 668-92

W. F. LUDINGTON CO. GENERAL INSURANCE AND SURETY BONDS MARINE INSURANCE
234-235 SPRECKELS BLDG.

Harwood Sabra T Mrs gro 2747 University av h same
Hasbrouck Jas E (Ada M) mgr Granger bldg h 2504 4th
Hasbrouck Mabel r 2504 4th
Hasbrouck Stephen phys r U S Grant Hotel
Hascall Hugh F (Anna) jeweler Ernsting Co h 4475 North av
Hasenbeck Wm C (Flora B) carp h 3942 4th
Hasford Jas F truck driver Poultry Producers of S D r 3562 Central av
Hashen Nicholas A (Mary) gro 1691 National av h same
Haskell Harriet student r 7724 Eads av La Jolla
HASKELL JOHN N (Harriet B), Pres Mead-Haskell Co Inc, h 7724 Eads av, La Jolla, Tel La Jolla 205-W
Haskell Kath student r 7724 Eads av La Jolla
Haskett Byron L dept mgr Holcomb's Dept Store r 2984 E
Haskett Geo L (Emma) eng Globe Grain & Milling Co h 2984 E
Haskin Elsie M Mrs with Marston Co r 1300 C
Haskin Jas C (Lucy E) h 3119 5th
Haskin Lucy E Mrs prop Dresden Apts r 3119 5th
Haskin Webb D r 3119 5th
Haskins Flora A Mrs h 2209 Chamberlain ct Ocean Beach
Haskins Jas H (Frances B) h 1576 Diamond av Pacific Beach
Haskins Roselle W (Grace A) r 525 Kalmia
Haslam Bertram T eng City Fire Dept r 1116 Front
Haslam Celeste R telep opr P T & T Co r La Mesa
Haslam Fredk W (Mary S) capt City Fire Dept h 1118 18th
Haslam Ruby r 2520 G
Hass Dorothea T nurse St Joseph's Hosp r Mission Valley
Hassad David F eng Kelley Lndy Co
Hasse Leander W benchmn Western Lmbr Co r R D 3 Box 650
Hassel Anna M lndy wkr Sanitary Lndy Co r 3976 University av
Hasselgren Ragner E U S A r Rockwell Field
Hassell Chas J (Hazel W) slsmn h 2135 31st
Hasselman Geo H (Norma) U S N h 4001 Illinois
Hassinger Emma Mrs r 1905 Dale
Haste Eula steno R G Dun & Co r 932 21st
Hastert Jack P (Mary M) gen foremn City Park Dept h 2646 A
Hastie Jas r Golden West Hotel
Hastie Wm R (Lillian) baker Mrs H W Gibson h 2854 Lincoln av
Hastings Benj r Golden West Hotel
Hastings Celia A wid S H h 1946 Linwood
Hastings Dorothy J student r 2679 Newton av
Hastings Edgar F (Arley B) bldg contr 3869 5th h 2150 Rosecrans Pt Loma
Hastings Emily Mrs h 2679 Newton av
Hastings Florence V tchr r 1946 Linwood
Hastings Geo H (Bertha E) uphol Am Mattress Wks h 2113 Julian av
Hastings Geo W agt Metropolitan Life Ins Co r National City
Hastings Harry r 3155 Market
Hastings Kath wid Geo h 3272 Boston av
Hastings Lilyan r 1946 Linwood
Hastings Mary A tchr r 2679 Newton av
Hastings Ralph W (Corrine) bkpr R Dawson Co h 1850 5th
Hastings Saml A (U S Service Station) r 2679 Newton av
Hastings S H Mrs h 1946 Linwood
Hastings Thos B (Pansy) h 4263 Front
Hasty Chas C (Florine) cashr Zellerbach Paper Co h 2042 Albatross
Hasty Florine Mrs apts 2042 Albatross r same
Hasty Gerald student r 1702 K
Hasty Jos P (Stella) hlpr Hasty's Welding Wks h 4802 David pl
Hasty Leroy (Hortense H) (Hasty's Welding Works) h 757 11th
Hasty Lulu wid C J h 1702 K

CHAS. E. ANDERSON
Real Estate
Loans
Insurance
Exchanges
Hotel
Broker
745 E
Sw. Cor. 8th
TEL.
613-49

KEEP SMILING
PHONE
614-39

A. G. ECKOLS
CHIROPRACTOR
PALMER GRADUATE
Lady Attendant
Xray Laboratory Service
Hours, 10 a.m. to 6 p.m.
Saturdays,
10 a.m. to 4 p.m.
330-331
Union Bldg.

W. E. KIER CONSTRUCTION CO.
813 First National Bank Building
GENERAL CONTRACTORS
San Diego, California
Telephone, Main 2427

HOTEL CHURCHILL
AMERICAN AND EUROPEAN
NINTH AND C STREETS

ALL OUTSIDE ROOMS
ABSOLUTELY FIREPROOF
GEORGE L MAYNE, MANAGER

Hasty's Welding Works (Leroy Hasty) 919 I
Haswell Leona J Mrs waiter Jos Obayashi r 238 Bway
Haswell Richd W r 1056 Dover Pt Loma
Hatae Frank (Katsuki) treas The Farmers' Market h 3112 K
Hatch Anna h 3638 4th
Hatch Clara h 3223 2d
Hatch Earle meat ctr r 1010 8th
Hatch Everett E meat ctr Young's Mkt Co r 822 Bway
HATCH FRED M (Alice M) Carpenter and Cabinet Maker, 832 3d, h 3730 Wilson av, E S D, Tel Hillcrest 1947-J
Hatch Georgia B Mrs asst Dr E P Chartres-Martin r 1838 Mendota Pt Loma
Hatch Grace B r 3638 4th
Hatch Helen E Mrs asst Dr R J Fly r 3580 Arnold
Hatch Marie A wid F L cashr Rudder's Cafe r 1670 4th
Hatch May B wid J H h 2226 30th
Hatch Paul C (Georgia B) estimator S D Cons G & E Co h 1838 Mendota Pt Loma
Hatch P Uearne (Eva G) gro 3165 Adams av h same
Hatch Regna M r 3165 Adams av
Hatch Robt A B (Zella) drugs 861 6th rm 414 h 1204 Lincoln av
Hatchell Beulah Mrs waiter Beeler & Landeen h 3814 Mission av E S D
Hatcher Edwd (Sadie) auto opr h 1915 Columbia
Hatcher Herman E (Dorothy) U S N h 1342 State
Hatcher Jerome r 1915 Columbia
Hatfield Albt (Cadie) U S N h 941 11th
Hatfield Batsie r D B Hatfield
Hatfield Carl auto mech r 1944 30th
Hatfield Claude E (Velura) auto mech Parslow & Ott h 4783 Utah
Hatfield Clyde auto opr L C Newton
Hatfield Cora drsmkr Mrs L J Worthen r 1929 Columbia
Hatfield Danl B (Jennie) blksmth P M Dairy Co h R D 3 Bx 619
Hatfield Etta E wid W W h 2928 A
Hatfield Hassie wid Jas drsmkr r 3947 9th
Hatfield Herbt lab P M Dairy Co r D B Hatfield
Hatfield John A (Libbie) U S N h 4574½ Park blvd
Hatfield Sadie Mrs lndrs Kelley Lndy Co r 941 11th
Hatfield Thos H (Carrie) (Hatfield & Tubbs) h 1944 30th
Hatfield Victor M (Rosamond) h 1258 12th
Hatfield & Tubbs (T H Hatfield H G Tubbs) cigars 1053 3d
Hathaway Albt meat ctr r 1730 B
Hathaway Anita M tchr S D High Sch r 1545 2d
Hathaway Clarence C driver P M Dairy Co r 757 11th
Hathaway Emma C wid Frank h 1730 B
Hathaway Harris H (Sarah L) rancher h 3060 E
Hathaway Hildreth H rancher r 3060 E
Hathaway Iveth S rancher r 3060 E
Hathaway Jas E clk H H Silver r 1730 B
Hathaway Kenneth L (Alice M) sec Coburn Machine Co h 3157 Maple
Hathaway Mary H Mrs r 1466 C
HATHAWAY RICHARD M (Laura M) Investments, 220 Owl Drug Bldg, 1025 4th, Tel 61203, h 1847 Altamira pl
Hathaway Romaine U S N h 3753 Vermont
Hathcock Minnie F wid A J mgr Johnston Apts h 1504 India
Hattery Carrie B wid A J h 1465 10th
Hattery Philip collr Collier's Weekly r 1465 10th
Hatton Harry T (Ruth) h 2172 Front
Hatton Pink M (Rose E) cabtmkr Rockwell Air Int Depot r National City
Hatton Wm D violin tchr r 4603 Santa Monica av Ocean Beach
Hattrup Barney H (Bernardine) clk Bledsoe Co h 1502 Front

STOLL'S MULTIGRAPH Shop AND Advertising Bureau
PHONE 655-33
919 Fourth St.
MULTIGRAPHING
ADDRESSING
TYPEWRITING
MAILING
MIMEOGRAPHING
MAILING LISTS
Public Stenographer
L. M. STOLL, MGR.

P. M. DAIRY CO.
Manufacturers and Distributors of
Purity Dairy Products
COTTAGE CHEESE
ICE CREAM
BUTTER
CREAM
MILK KEFIR
12th & K Sts.
Phone, MAIN 3311
Butter and Egg Dept.-701 Fifth
MAIN 411

"San Diego's All Year 'Round Toyland"
PASSMORE'S BIRD AND TOY STORE
Phone 625-70
Alexander Noland, Prop'r
Canaries, Parrots and Gold Fish
Toys and Sporting Goods
1194-1198 SIXTH ST.
CORNER B

STEAMSHIP AGENT
659-12
--travel

S. L. KREIDER
239 SPRECKELS BUILDING
TICKETS OVER THE PRINCIPAL STEAMSHIP LINES OF THE WORLD
INFORMATION - LITERATURE - ITINERARIES
"We Ship Your Freight"

SHIPPING
659-12
--shipping

Haubert Anna wid Michl h 2071 Irving av
Haubert Caroline nurse r 2071 Irving av
Haubert Henry roofer r 2071 Irving av
Haubert Wm mfg jeweler Scribner Bros r 2071 Irving av
Haubold Chas W (Pauline) h 1132 W Washington
Hauck Christian h 932 Madison av
Hauff Headley H (Anna M) clk Whitney & Co h 3266 Mission dr
Hauff Wm J r 516 West C
Haugen Edwin N (Martha C) acct S E Tromley r 1021 W Olive
Hauk Walter L (Mary E) mach S D Wire & Iron Wks h 2439 K
Haulman John A (Lillian) horseshoer h 1762 Linwood
Haulman Lester W welder r 1762 Linwood
Haulman Martin E electr r 1762 Linwood
Haun May wid C L r 2121 Dale
Hauschild Theo C (Jeanne R) sls agt Pacific Coast Sales Book Co h 4516 Park blvd
Hause Ray L (Ethel Y) h 308 W Brookes av
Hausenberger Peter J struct iron wkr r 936 State
Hauser Chas W firemn City Fire Dept r 5248 Radio rd Beverly
Hauser Frank D (Ruby S) electr Globe Elec Wks h 2950 Imperial av
Hauser Jacob (Mary) broom mkr S D Broom Wks r 5248 Radio rd Beverly
Hauser John (Julia) foremn City Park Dept h 2920 Imperial av
Hauser John W lab h 127 W Ivy
Hauser Julius P (Lulu M) h 2021 Kearney av
Hauser Vi Eva A clk h 906 11th
Haustein Effie W Mrs h 3233 3d
Havard Frances J wid Jos h 4190 Palmetto way
Haven Carl W (Marie) auto trmr D E Lewis r 3221 3d
Haven Martin G (Roberta) U S N h 2143 Brant
Havens Chas C foremn S D Cons G & E Co r 742 Market
Havens Edwd R (Margaret) locksmith 1254 1st
Havens Wm A (Mayta) driver Sanitary Lndy Co h 1627 30th
Havens Wilson r 1832 1st
Haverkamp Neil (Winifred) h 3073 Woolman av
Haverstick Faye I tchr Bishop's School La Jolla
Haviland Clarence M (Gertrude E) phys 861 6th rm 619 h 4468 Cleveland
Hawaiian Hotel fur rms 519 5th
Hawes Arthur W (Rose) electr P M Dairy Co r 2104 Julian av
Hawes Ernest A (Eva) painter h 351 Douglas
Hawes Eva Mrs telep opr P T & T Co r 351 Douglas
Hawes Return P (Agnes) mgr St Paul Hotel Apts r 605 13th
Hawes S Gifford (Nellie C) carp h 4045 Idaho
Hawk Frances L wid F W h 4334 Valle Vista
Hawk Luverne C (Luella E) carp h 3791 32d
Hawken Russell C (Mariam L) slsmn Fuller Brush Co h 1242 University
Hawkes E L Lieut U S N r 3436 30th
Hawkes Isabel wid Jas housekpr 2840 B r same
Hawkes Mary C wid H H r 244 19th
Hawkesford Clarence (Florence A) r 344 A
Hawkesworth Robt E (Grace) auto opr h 4591 46th
Hawkins A G r 128 B
Hawkins Earl W (Eleanor) pharm U S Naval Hosp h 4695 Coronado av Ocean Beach
Hawkins Edwin G (Ida M) carp h 314 W Robinson av
Hawkins E D slsmn Pac Bldg Co r Chula Vista
Hawkins Flora L Mrs artist h 1214 Upas
Hawkins Fred K (Clara L) trav frt and passgr agt S D & A Ry h 1929 Columbia
Hawkins Georgia M tchr S D Schs h 3918 Center

IRWIN & CO.
Hay, Grain and Feed
Grain Bags
Wool Bags
Sack Twine
Coal, Wood
MFG.
POULTRY AND DAIRY FEEDS
Main Office
FOURTH AND K
Phones:
Main 440
663-01

JONES-MOORE PAINT HOUSE
WHOLESALE
RETAIL
Paint
Varnish
Roofings
Cor. 5th and A Streets

IF IT'S INSURANCE "Remember Gist"
Gilman A. Gist
Insurance Specialist
MAIN 188 444 SPRECKELS BLDG.
ETNA

LOS ANGELES
SAN FRANCISCO
OAKLAND

HUNTER, DULIN & CO.

PASADENA
SANTA BARBARA
HOLLYWOOD

GOVERNMENT, MUNICIPAL AND CORPORATION BONDS
FOURTH FLOOR, FIRST NATIONAL BANK BUILDING TELEPHONE, MAIN 5586

Hawkins Harry G (Daisy M) capt City Fire Dept h 2871 Logan av
Hawkins Jas S (Annie) h 322 A
Hawkins Jeffry W (Rose F) h 3782 Kite
Hawkins John r 128 B
Hawkins J L h 1444 State
Hawkins Ledra lab h 4670 38th
Hawkins Lee A S (Lucile C) clk Sou Trust & Com Bank h 4051 Park blvd
Hawkins Leland E (Grace G) h 2816 Columbia
Hawkins Marcellus K h 3111 L
Hawkins Mary F wid G G r 3032 Ivy
Hawkins Maude B Mrs r 2816 Columbia
Hawkins Nicholas G (Olive) h 5079 Saratoga av Ocean Beach
Hawkins Percy H (Margt L) h 4654 Menlo av
Hawkins S Mrs h 1214 Upas
Hawkins Troy E (Bertha) mech Michigan Motor Car Co h 1219 1st
Hawkins Vera tchr S D High Sch r 3918 Center
Hawkins Wm bus boy Bake-Rite Cafeteria r 2868 Franklin av
Hawkins Zatohe relief matron Children's Home r 4670 38th
Hawkinson Frances tchr Roosevelt Junior High Sch h 3920 5th
Hawkinson Guerney r 511 F
Hawks Fannie H Mrs r 120 Fir
Hawks Lloyd M (Grace) mach hd W J Glasson Planing Mill h 2054 Kearney av
Hawley Adelaide pres Theosophical Society Annie Besan Lodge h 3202 Ventura Ocean Beach
Hawley Adeline M wid Ray h 1508 Kettner blvd
Hawley Allen T (Annie L) h 2425 3d
Hawley Apartments 425 University av
Hawley Emma clk r 4662 36th
Hawley Emma R clk P O r 4662 36th
Hawley Enid F student Kelsey-Jenney Coml Coll r 4150 El Cajon blvd
Hawley Forrest L student r 2425 3d
Hawley Geo M (Edith H) pres Geo M Hawley Inv Co h Barcelona Apts
Hawley Geo M Investment Co G M Hawley pres J K Durrill sec 121 Bway rm 559
Hawley Harold N bkpr First Trust & Savings Bank r 4150 El Cajon blvd
Hawley John S jr (Jenny S) (Southern Syndicate) h 3226 Curlew
Hawley Lillian T wid M F h 4150 El Cajon blvd
Hawley Lydia wid Lucien r 2927 4th
Hawley Olive L tchr Memorial Junior High Sch r 4662 36th
Hawley Ray mach S D Mach Co r 1508 Kettner blvd
Hawley Richd A student r 4091 8th
Hawley Cavillian B (Kath) plumber h 4091 8th
Hawley Thos G student r 4091 8th
Hawman Fred W (Linna) h 3436 Cottonwood
Haworth Mary E Mrs r 933 11th
Haworth Winona R T Mrs steno Ward, Ward & Ward r 1545 2d
Hawthorn A H r Albany Hotel
Hawthorn Club 3059 Hawthorn
Hawthorne Apartments 2121 1st
Hawthorne Emily P wid Farwell r 1640 Monroe av
Hawthorne Rula M hair drsr M Alice Regal r 2144 Irving av
Hawtin Grace E r 3791 Arnold
Haxton Jennie O Mrs r 4180 Park blvd
Hay Alice Mrs clk Holzwasser r 3819 Hawk
Hay Arthur (Grace J) mgr Glenwood Apts h 3831 1st
Hay Gottfried r 2039 Julian av
Hay Horace R (Alice) slsmn Powell Motor Co h 3819 Hawk
Hay Louis W (Doris) collr W P Fuller & Co h 3819 Hawley blvd
Hay Mattie E Mrs cashr San Diego Sun r 3819 Hawk

SUNSET ENGRAVING COMPANY
DRAWINGS ENGRAVINGS
SAN DIEGO, CALIF.
NINTH FLOOR ELECTRIC (TIMKEN) BUILDING
MAIN 1517

PHONE MAIN 2325
ROGERS CARRIAGE WORKS
ALPY & KOLBECK Proprietors
AUTOMOBILE and CARRIAGE REPAIRING
Bodies, Springs and Wheels Made to Order
635 2nd St.
San Diego, Cal.

WHITE FRONT GARAGE
Repairing, Tires, Accessories, Gas and Oil SPECIALLY EQUIPPED TOW CAR
HILLCREST, 2562-J FRED TYE, PROP. 900 UNIVERSITY AVE.

PLUMBING, HEATING, REPAIRING
REED BROS. CO. 727-733 SEVENTH STREET
SUCCESSORS TO
W. C. MERRITT CO. MAIN 852 SAN DIEGO

Hay Rebecca wid Robt h 3645 Arnold
Hay Wm F (Gertrude) barber W T Williams h 2030 Julian
Hayashi Tarsemon fruits 2089 Logan av r 562 4th
Hayashi Togo clk T Hayashi r 562 4th
Hayberg Aage lab P M Dairy Co r 410 16th
Hayberg C loans r 930 7th
Hayden Alfd R (Mae) h 5 Cuyamaca
HAYDEN ALFRED W, "INSURANCE" ALL KINDS, 343 Spreckels Bldg, 121 Bway, Tel Main 2029, r King George Hotel, 7th and E, Tel Main 3217
Hayden A R hlpr Spreckels Savage Tire Co r 2230 Logan av
Hayden Edwin V real est 1712 Klauber r Encanto
Hayden Felix eng r 461 5th
Hayden Fred L (Mary E) (Hayden Transfer & Storage Co) h 3985 Mississippi
Hayden Geo H adv dept S D Union and Tribune r 1058 21st
Hayden Ida M Mrs Cal Institute of Occult Science h 1365 1st
Hayden Jos H (Julia H) carp h 204 S Pardee
Hayden Mae Mrs h 5 Cuyamaca
Hayden Manse A lab City Operating Dept h 3060 Valle av
Hayden Mary E wid W B h 1434 C
Hayden Paul D porter Hotel Brewster r same
Hayden Thos L (Chloe) millhd Spreckels Savage Tire Co h 2652 Newton
Hayden Thos N (Nellie R) orchardist h 4034 Harney
Hayden Transfer & Storage Co (F L Hayden) 3985 Mississippi
Hayden Vernon T (Gladys) steam ftr r 4034 Harney
Hayden Wm A janitor r 546 3d
Hayden Wm E (Anna C) h 1058 21st
Hayden Wilma L with Marston Co r 1058 21st
HAYDIS MAURICE (Merion) (Haydis Truck Line) also Sec and Gen Mgr Truck Owners' & Shippers' Inc, 643 2d, h 3016 Laurel, Tel 61194
HAYDIS TRUCK LINE (Maurice Haydis) Wm C Neal Cashier, San Diego, Los Angeles and Imperial Valley General Freighting, 643 2d, Tel Main 2817, (See page 85)
Haydock Earl H Rev (Marguerite H) pastor Mission Hills M E Church h 1329 Ft Stockton dr
Haydu Frank cement wkr h 131 S 30th
Hayes Arthur L gen mgr Pickwick Stage Line r 1705 2d
Hayes Chas F (Mabel B) pipe wrapper S D Cons G & E Co r 3645 30th
Hayes Chas W barber 2988 Imperial av h 2936 Clay av
Hayes Chauncey (Rachel) real est h 303 22d
Hayes Danl lab r 1619 Kearney av
Hayes Edwd r 655 6th
Hayes Herbt M (Minnie A) real est 3828 32d h same
Hayes Irene student Kelsey-Jenney Coml Coll r 2359 4th
Hayes Jas L artist 337 F r 804 3d
Hayes Jas P (Josephine) (O'Connor, Hayes & Co) h 3643 Kite
Hayes John r 1248 5th
Hayes John W (Kath) h 3538 30th
Hayes J Edwd (Ann T) insp S D Cons G & E Co h 1046 Edgemont
Hayes Le Roy r 1135 3d
Hayes Louis plumber r 1335 J
Hayes Marion r 2359 4th
Hayes Mary Mrs slswmn Millinery Supply Co r 1069 10th
Hayes Melissa C wid C W r 2936 Clay av
Hayes Paul r 729 E
Hayes Paul J (Marion A) police h 2552 L
Hayes Paul V (Marie) U S M C h 3036 B
Hayes Raymond (Nellie) r 1362 3d
Hayes Rebecca wid J C r 327 29th

West Coast
LIFE
INSURANCE
COMPANY
PERFECT
PROTECTION
POLICIES
LIFE
HEALTH
ACCIDENT
A SERVICE
THAT
ENDURES
E. CROWE
DIST. MANAGER
338 Spreckels Bldg.
San Diego
PHONE 649-52

PHILIP
MAYER
CO.
848 7th St.
Phone, Main 1853
AGENTS FOR
Baker Iron Works
Fairbanks, Morse and Co.
Wagner Electric Co.
Electrical Supplies
Motor Repairing
ELEVATOR and
ELECTRICAL
CONTRACTORS

PERCY H. GOODWIN CO.
GENERAL INSURANCE AND BONDS • REAL ESTATE, RENTALS AND MORTGAGES
1202 FOURTH STREET TELS., 668-97 668-98

PHONES:
OFFICE, MAIN 17
RES., HILLCREST 2295-J

For Bargains in City and Country
REAL ESTATE
Also Imperial Valley Land
Exchanges a Specialty

YOU WANT TO SEE THE ONLY
FRANK E. JONES
1015 7TH ST.

Hayes Russell clk Stevenson Elec Co r 1927 Woolman av
Hayes Thos F r 1229 8th
Hayes Thos J (Ella T) h 3704 4th
Hayes Wm O h 1939 Front
Hayes Winfield H (Mabel P) auto opr h 2415 Union
Hayhurst Edwd meat ctr C S Hardy r 1038 F
Hayle Wm T U S N r 131 15th
Hayler Chas W carp r 3820 8th
Hayler Emma J r 3820 8th
Hayler Florena A r 3820 8th
Hayler Geo R (Minnie V) civ eng City Operating Dept h 3977 Normal
Hayler Maria L wid Henry h 3820 8th
Haymaker Margt Mrs dir City Playgrounds h 2260 Julian av
Hayman Benj (Clara) clo 724 4th h 641 9th
Hayman Frank lieut City Fire Dept r 7877 Herschel av La Jolla
Haynes Alice G h 2539 Market
Haynes E L spl agt Pac Mutual Life Ins Co 1023 2d rm 410 r 629 av C National City
Haynes Gertrude M opr Sunshine Mfg Co r 44 Washington av
Haynes Harryot h 1439 9th
Haynes John (Willie) carp h 3111 Greeley av
Haynes Lola W Mrs h 345 W Ash
Haynes Raymond meat ctr C S Hardy r 3510 El Cajon av
Haynes Robt S pantrymn r 944 India
Haynes Robt W (Eva M) meat ctr C S Hardy r 3510 El Cajon av
Haynes W h 1721 Adams av
Hays Carl B (Hays, Howard & McCoy) 745 E
Hays Ethel B steno S D Poultry Assn r 2210 30th
Hays Eva E waiter Fred Harvey r Union Depot
Hays Floyd C carp r 3154 Maple
Hays Harold J (Gladys L) mach hd W J Glasson Planing Mill h 282 Ada
HAYS HOWARD & McCOY (C B Hays, C E Howard, E L McCoy) Real Estate and Investments, Subdividers, 745 E sw cor 8th, Tel 61349
Hays Ida wid W S h 2568 Front
Hays John (Margt A) h 2210 30th
Hays Wm bellmn Casaloma Hotel
Hays W S Mrs r The Barcelona Apt Hotel
Hayslip E Gertrude Mrs cigars 860 1st h 1241 9th
Hayslip Ideal student r 1241 9th
Hayt Stephen r 1420 29th
Hayter Hays (Lucinda) painter 1352 State h same
Hayton Geo C bkpr Whitsitt's Hat Shop r San Diego Hotel
Hayton Marie Mrs nurse r 1330 Ft Stockton dr
Hayton Thos H (Marie) h 1330 Ft Stockton dr
Hayward Alfred E (Ethel) auto opr h 1539 Front
Hayward Alfd P (Ada) lndymn Kelley Lndy Co h 515 W Grape
Hayward Benj H r 2441 Columbia
Hayward Elizabeth h 7620 Draper av La Jolla
Hayward Frank (Minnie) h 3533 Louisiana
Hayward Fred C electr r 3132 3d
Hayward Harry C (Clara M) (Dodge & Hayward) h 3132 3d
Hayward Jos D (Virgie C) floor lyr h 3659 Adams av
Hayward Lyster B (Margt) carp h 1925 Fern
Hayward Minnie E Mrs mach opr Muehleisen Co r 3533 Lauisiana
Hayward Ralph O r 3132 3d
Hayward Walter A (Edna E) welder S D Cons G & E Co h 3357 Bancroft
Haywood Ada E r 2482 L
Haywood Fredk W (Elizabeth) meat ctr Young's Market Co h 2482 L
Haywood Fredk W jr servicemn The Spreckels Savage Tire Co r 2482 L
Hayworth Dudley E (Ida A) h 3952 Ingalls

ROWE MOTOR SHOP
The House of Service
Washing
Greasing
Gas and Oils
Accessories
Vulcanizing
Gill Batteries
Battery Repairing
General Repairing
Eighth and C
PHONE
644-73

HOLSUM BREAD
Southern California Baking Co.
125-171 FOURTEENTH ST
Phones: Office, 659-09 Factory 655-25

LOS ANGELES
SAN FRANCISCO

WM. R. STAATS CO.
—ESTABLISHED 1887—

PASADENA
SAN DIEGO

GOVERNMENT, MUNICIPAL AND CORPORATION BONDS
410 UNION BUILDING TEL. 642-09

Hayworth Eugenia H student r 3952 Ingalls
Hazard Benj F (Fannie L) h 904 C
Hazard Emma Q wid S B h 3228 University av
Hazard Evangeline S h 2320 3d
Hazard-Gould Co Inc Roscoe E Hazard pres W G Penn v-pres E B Gould sec-treas machinery 6th sw cor Market
Hazard-Gould Hardware Co L H Gould mgr 241 Bway
Hazard-Gould Sport Goods Co S P Andrews mgr 145 Bway
Hazard Lucile tchr Logan Sch r 2320 3d
Hazard Roscoe E (Muriel) pres Hazard-Gould Co and pres Pioneer Truck Co h 1835 Sunset blvd
Hazel Apartments 1341 10th
Hazelette Jane waiter Golden Lion Tavern r 935 Bway
Hazelip Hermezetta wid Norman r 4716 34th
Hazelip Norval L (Hazel) engrav Sunset Engraving Co h 4716 34th
Hazell Donald pipeftr Ingle Mfg Co r 2722 Union
Hazell Jos (Frances S) City Boiler Inspector h 2722 Union
Hazell Kelvin garagemn C S Hardy r 2722 Union
Hazelrigg Dyar C (Grace) h 4247 Arden way
Hazelrigg Emmett clk American Agar Co r National City
Hazeltine Albt F (Florence) mining eng h 1018 Cleveland av
Hazeltine Florence Mrs milliner 1018 Cleveland av
Hazelwood Ethel M slswmn Boston Store r 1769 Neale
Hazelwood Frances A slswmn Boston Store r 1769 Neale
Hazelwood Geo H (Hannah) h 1769 Neale
HAZEN BERNICE MERRIAM M D Physician and Surgeon, Suite 725-726 Electric Bldg, Office Hours 10 to 12 am, Tel Main 575 or Main 3822 and 66129, r 3846 Delta
Hazen Geo W (Julia) h 4531 35th
Hazen Herman D r 3846 Delta
Hazen Lionel B student r 1452 Essex
Hazen Rufo A (Nina B) cabinet mkr h 1452 Essex
Hazer Clara Mrs r Maryland Hotel
Hazzard Edwd N (Kath) solr h 141 29th
Hazzard Geo W (Alice W) (Geo W Hazzard Investment Co) h 2930 Park av
HAZZARD GEO W INVESTMENT CO (Geo W Hazzard) Real Estate, Mortgage Loans, Bonds and Insurance, 654 5th, Tel 66503
Heacock Arthur V printer S D Union r 4245 Scott av E S D
Heacock Edwin C (Ida) auto opr h 437 19th
Heacock Susie r 1403 30th
Head Dorothy r 1465 2d
Head Hazel r 1465 2 d
Head John T (Lessie) (Head & Strong) h 1122 W Washington
HEAD & STRONG (John T Head, Harry E Strong) Druggists, 841 Bway Tel 1926
Headington David r 950 9th
Headrick Effie Mrs r Encanto
Heady Bertha S wid S C h 3911 Center
Heady Norma S r 3911 Center
Heald Elmer R bkpr S D Savings Bank r 2309 5th
Heald John T r 2309 5th
Healey A Chas (Lulu) (Healey Co) h 2477 Market
Healey Co (A C Healey) clo clnrs 1845 I
Healey Helen waiter r 1569 Union
Healey Jas P meat ctr Young's Mkt Co r 730 7th
Healey Martin h 830 12th
Healey Simon F foremn Young's Mkt Co r 4269 Hawk
Healey Wm M Rev (Clara) pastor Seventh Day Adventists Church h 667 18th

SUPER SERVICE IN ALL LINES OF INSURANCE

Chamberlin Insurance Agency

Suite 301
Southern Title Bldg.
Phone Main
2505

MAIN 939

WHITE'S
WALL PAPER AND PAINT STORE

727 E STREET

RELIABLE SERVICE
AT
REASONABLE PRICES
REPAIRING BY EXPERTS

FRED A. HEILBRON
PLUMBING AND HEATING
1446 5TH ST
TEL. 632-53

PHONE 641-11 **H. A. CAMERON CO.** UNION BLDG.
THE OFFICE OF EFFICIENCY
EVERY KIND **INSURANCE** BETTER SERVICE

SOUTHERN SCHOOL OF SECRETARIES

"Better Business Training of Office and Clerical Assistants

Bookkeepers

Stenographers

Secretaries

Comptometer Operators

TEL. MAIN 2790

Ethel Hardy Robertson, Supt.

Healion Michl C office 1007 5th rm 1115 r U S Grant Hotel
Healy Benj F (Agnes E) masseur Y M C A h 437 W Washington
Healy Billie Mrs slswmn Samuel Mann r Botsford Hotel
Healy Frances F Mrs printer Tribune Co h 3636 Indiana
Healy Irene Mrs h 4837 Bermuda Ocean Beach
Healy John J (Margaret) h 3315 4th
Healy Madeleine r 3315 4th
Healy Thos A Rev O L A rector St Vincents Catholic Church h 4061 Ibis
Heaney Clayton J (Ruth) lather h 3993 Louisiana
Heaney Dorothy telep opr P T & T Co r 940 20th
Heaney Mary E Mrs h 940 20th
Heaney Pauline telep opr r 940 20th
Heap John A (Ethel) British vice-consul 1017 1st rm 519 h 2340 6th
Heapes Francis G (Agnes S) electr h 2509 L
Heapy Ethel Mrs swimming dir Y W C A r 2330 Union
Heapy Will J (Ethel) (Maryland Garage Repair Shop) h 2330 Union
Heard Josephine S wid F C r 2276 Hickory
Hearn Geo M (Eleanor) h 929 W Laurel
Hearne Bernice K wid J C (Ashforth Apts) h 420 Ash
Hearst Robt E (Jane A) garage 1666 1st h 4126 Stephens
Heaslett Wilye M (Mary L) h 2461 J
Heasley Ella E Mrs r 920 C
Heaster Purl Mrs prop Palomar Apts r 536 Maple
Heath Albt H (Lina) (Heath Printing Co) h 901 10th
Heath A H h 726 Hornblend av Pacific Beach
Heath Clyde asst Bradley & Woolman r 1529 Grove
Heath Delbert B (Amelia) h 3667 Arnold
Heath Edith student r 3037 Newton av
Heath Edwd H (Lottie C) lab City Operating Dept h 3037 Newton av
Heath Edwd L (Ann) h 1243 8th
Heath Elmer L (Flora B) lab h 4353 Wilson av
Heath Frank (Mary J) plastr h 2412 Commonwealth av
Heath Geo K shingler r 832 F
Heath Goldie student r 3037 Newton av
Heath Helen Mrs (Heath & Webster) r La Mesa
Heath Jackson M (Mae) h 2663 Newton av
Heath Jas W r 524 S 39th
Heath Lewis G (Myrtle E) carp h 539 24th
Heath Maude nurse S D Schs r 1529 Grove
Heath Myra D wid H H h 3655 Jackdaw
Heath Nessie Mrs h 1820 4th
Heath Pearl A bkpr First Trust & Savings Bank r Maryland Hotel
Heath Phoebe A wid Oliver h 1529 Grove
Heath Printing Co (Albt H Heath) 852 7th
Heath Thos T (Carrie E) collr Singer Sewing Mach Co h 3880 Delta
Heath Winnifred M steno r 1744 1st
Heath & Webster (Mrs Helen Heath Mrs W C Webster) (The Disappointment Shop) 614 F
Heathcote Geo V (Carrie) h 2920 Dale
Heathcote Geo W clk r 2920 Dale
Heathcote Jas O (Thelma A) slsmn R V Morris h 1562 Cable O B
HEATHCOTE WALDEMAR L (Ruth M), Resident Mgr S L Kreider, h 2172 Front
Heather Alice B steno Union Oil Co r 1123 Arbor dr
Heather Price B carp r 227 E
Heathman Robt W mach S E Mayer Co r 1532 5th
Heatley Lloyd E (Beatrice) egg insp h 2611 Logan av
Heatley Thos (Mabel) barber 960 8th h 829 11th
Heaton C Le Roy student r 3753 29th
Heaton Frank D h 1126 W Arbor dr

More Value for Less Money **WHITING-MEAD COMMERCIAL CO.** OF SAN DIEGO
Lumber, Plumbing Material, Paints, Pipe, Hardware, Roofing Paper, Electric Goods, Wall Board, Sash and Doors, Wrecking Department
Office and Warehouse, First N. E. Cor. G PHONE, MAIN 709 Wrecking and Lumber Yards 14th S. W. Cor. K, Phone 652-40
East San Diego Branch, 3923 University; Telephone, Hillcrest 3195-W

HAY = GRAIN = SEEDS
FRED C. SILVERTHORN & SONS
844 MARKET STREET TELEPHONE, MAIN 1059

Heaton Harry L (Mabelle) h 3753 29th
Heaton Margt B student r 3788 Arizona
Heaton Martha r 4180 Park blvd
Heaton Nell B wid Clyde steno Carpenters Inc r 3788 Arizona
Hebard Dorothy clk Vegetarian Cafeteria r National City
Hebard Horace A (Belle R) prop Vegetarian Cafeteria & Bakery r National City
Hebb Allen A (Minnie) h 1442 10th
Hebbard Ralph H teller Bank of Italy r 2131 Albatross
Heberling Elizabeth Mrs h 2686 E
Hebert Cyril P bkpr S D County Garage r 4482 Georgia
Hebert Elizabeth W Mrs mgr Clifton Apts h 402 Date
Hebert Florence M slswmn r 4482 Georgia
Hebert Frank O (Kate) shoe repr 417 F h 2747 Imperial av
Hebert Helen r 2747 Imperial av
Hebert Harman (Fannie) exp 335 8th h same
Hebert Jos O (Sue M) slsmn h 3396 Granada av
Hebert J W h 4663 Park blvd
Hebert Loretta M r 4482 Georgia
Hebert Luc (Elizabeth W) teller Security Coml & Savings Bank h 402 Date
Hebert Peter M carp r 2747 Imperial av
Hebert Robt F rodmn S D Elec Ry Co h 4482 Georgia
HEBRON HOME FOR AGED PEOPLE (INC), Mrs Emma Egbert Williams Pres, Gen Mgr and Founder, Dow Egbert Williams Sec, 1825 Newton av, Phone Main 3869 (See left side lines and page 41)
HECK BROS TRANSFER & STORAGE (Chas B Heck) **"MOVE BY HECK,"** 1031 14th, Tel Main 4826
Heck Carl C (Mabel) truck driver h 2644 Logan av
Heck Chas B (Grace B) (Heck Bros Transfer & Storage) h 1257 24th
Heck Chas E (Blanche) auto opr Union Ice Co h 2126 National av
HECK FURNITURE AND PIANO MOVER (Nicholas Heck), Storage, Baggage and Household Goods Packed and Shipped, 1131 Bway, Tel Main 170, Res Tel Main 1020
Heck Jas B (May) pkr P M Dairy Co h 207 17th
Heck John (Elsie) vulc 1201 Bway h 1846 F
Heck Nicholas (Tillie) (Heck Furniture & Piano Mover) h 753 18th
Hecker Geo W (Hattie H) slsmn h 3847 1st
Hecker Wm clk Louis Lasher r 415 C
Heckeroth Aug (Earnestine) transfer 4520 Alabama h same
Heckeroth Norman firemn City Fire Dept r 3017 Logan av
Hecket Henry (Mary) h 846 26th
Heckler Geo driver Union Stage Depot r 741 F
Heckler Wm (May) woodwkr U S N Supply Depot h 604 Crosby
Hecykell Arthur L (Elizabeth) U S N h 4603 38th
Hederstedt Chas O stripper Spreckels Savage Tire Co r Encanto
Hedgcock Emily r 836 Prospect La Jolla
Hedge L W h 840 B
Hedges Isaac R (Luella K) h 3787 Arizona
Hedley John R (Meta I) r 2282 San Diego av
Hedquist Adelaide steno Ed Fletcher Co r 4144 Vermont
Hedquist Emil E with Benson Lmbr Co r 3765 Pueblo av E S D
Hedquist Francis E billposter McClintock Co r 4272 Stockton av E S D
Hedquist Jonas (Anna) wharf bldr U S N Public Wks h 4144 Vermont
Hedquist J Edwin student r 4144 Vermont
Hedquist Oscar h 3126 Market
Hedrick Francis M (Mary J) h 4131 Maryland
Hedrick Mary E h 1920 Bway
Hedrick Wm shtmtlwkr Kirk-Roche & Co r 615 8th

WM. F.
HARRIS
AUTO
PAINT
SHOP
TRUCK
LETTERING
18th and K
TEL. 612-45

C. J. HENDRY CO. Ship Chandlers and Naval Stores
FISHERMEN'S SUPPLIES
C ST., N. E. COR. INDIA TEL. 636-52

WASHING MACHINES
SEWING MACHINES
VACUUM CLEANERS
HEATING APPLIANCES
PORTABLE LAMPS
955 SIXTH STREET

Hartwell
ELECTRIC COMPANY

ELECTRICAL CONTRACTORS
LIGHTING FIXTURES
MOTORS, MOTOR REPAIRING
MAZDA LAMPS
TELEPHONE, MAIN 318

Johnson-Saum Company
FUNERAL DIRECTORS
✠
LADY ASSISTANT
✠
N. W. Cor. Fourth & Ash
✠
TEL. 668-39

WHITSITT'S MILLINERY SUPPLY
WHOLESALE AND RETAIL
632-634 C Street
TEL. 631-02

Hedrick W Russell messgr S D Cons G & E Co r 3744 Pacific av E S D
Hee Frank student r 1156 7th
Hee Pearl r 1156 7th
Hee Robt student r 1156 7th
HEE T K, Mgr The Eastern Herb Co, h 1156 7th, Tel 66630
Heermance Harriet L wid D S h 2045 Kearney av
Heermance John P (Frances) warehouse foremn S D Schs r 2045 Kearney av
Hefer John (Mary) mach h 3157 Clay av
Heffelfinger Judd H (Amy L) h 1609 8th
Heffelman Pauline with Marston Co r 3064 5th
Hefferman John cigar mkr A Sensenbrenner Sons r 815 3d
Hefferman Mary r 1420 W Pennsylvania av
Hefferman Theresa h 1420 W Pennsylvania av
Heffern Mary M clk Blythe Witter & Co r 3634 3d
Heffner Carl D (Pearl T) truck driver h 3646 Granada av
Heffner Flora E wid Saml h 3704 Ray
Heffner Floyd M (Irene B) apiarist 3925 Illinois
Heffner Mary E r 3704 Ray
Heffner Dominick (Emma) rest 1431 Market h same
Heffron Ruth B receptionist G J Vreeland r 4817 Saratoga av O B
Heffron Thos (Jane) lab Rockwell Air Int Depot h 2662 N
Heflin Eunice.W Mrs h 1910 Market
Heflin Wm H r 4080 32d
Hefti Baltahasar (Mina) h 2141 India
Hefty Marie Mrs r 3815 Louisiana
Hegberg Naomi tchr h 2611 Logan av
Hegel Jos A (Pearl) painter r 646 A
Hegemann Edwd (Tillie) clk McDowell The Magazine Man h 3041 Fir
Hegg Roy E sec S D Bldg & Loan Assn r 1069 10th
Heggie Newton T (Minnie) (Denver Garage) h 4483 5th E S D
Hegland Alpha r 2455 L
Hegyi Eugene B (Isabel) tailor h 1832 National av
Hegyi Lucille opr Sunshine Mfg Co r 1832 National av
Heidel Henry r 237 West F
Heidelbach Annette r 1002 W Palm
Heidelbach Fred W (Anna) mgr Business Service Co h 1002 W Palm
Heidelburg John W r 546 3d
Heidelburg Wesley E lab h 650 4th
Heidenreich Pauline wid Wm r 3930 Ibis
Heider Harold M (Clara) h 3981 Hamilton
Heider Henry G (Nannie K) prop Heider's Pharmacy h 4075 1st
HEIDER'S PHARMACY, H G Heider Prop, 1250 5th, Tel 63260
Heidlage Lorena nurse County Hospital
Height David lab r 4036 Iowa
Height Roy H (Olive) carp h 4036 Iowa
Heikkila Oscar F (Nadine P) lab S D Cons G & E Co h rear 2975 Webster av
Heilborn H Sydney (A Ray) bkpr Union Ice Co h 3069 El Capon av
Heilbron Abigail L wid E E slswmn Sou Elect Co r 2523 San Marcos av
Heilbron Adolph J (Elsie) estimator F A Heilbron h 2342 Union
HEILBRON CARL H (Kath), Pres and Gen Mgr Southern Electrical Co, h 944 22d
Heilbron Carl H jr student r 944 22d
Heilbron Caroline F Mrs h 849 22d
Heilbron Edwd A student r 2534 A
HEILBRON FRED A (Charlotte A), Plumbing and Heating, 1446 5th, Tel Main 781 and Member City Council, h 2534 A (See right bottom lines and page 73)

BEACON HILL NURSERY
Shade Trees, Shrubbery, Fruit Trees, Bedding Plants, Roses, Seeds, Soils, Fertilizers, Ferns, Hanging Baskets
1901 Broadway - 633 68th, Encanto - 16th cor. Highland Ave. National City. Phone, Main 1124

Frank A. Salmons 1036 Fourth Street GRANT HOTEL BLDG. Phone Main 244
Insurance and Bonds
Writes All Forms of **Insurance**

Heilbron F Arthur student r 2534 A
Heilbron Irma A tchr Sherman Sch r 849 22d
Heilbron Louise C osteo 235 Bway rm 429 h 849 22d
Heilemann Matilda wid Fred h 1603 10th
Heiligensteign Ruth usher Pantages Theatre r 1660 National av
Heilman Chas r St Joseph's Hosp
Heilman Elizabeth r 2552 A
Heilman Geo (Mary) eng r 2545 Jefferson
Heilman J Le Roy r 1532 30th
Heilman Lester G cashr Young's Mkt Co r 4485 Utah
Heilman Llewella F wid Julius exec sec Parent-Teachers Assn h 3218 Dale
Heilman Lottie D wid John office mgr Benbough & Duggan h 1532 30th
Heilman Mary student r 1532 30th
Heilman Roy B clk The Davis Undertaking Co r 1532 30th
Heilman Wm D (Mary B) h 4485 Utah
Heilman Simon P (Jennie E) bldg contr 3620 Herbert h same
Heilman Susie A r 3620 Herbert
Heim D Lillian r 1415 9th
Heim Harry H (Nellie H) with Marston Co h 1415 9th
Heiman Herman lab Water Comm r 325 Market
Heiman Louise wid Mathias r 4092 Front
Heimann Amelia r 1811 Guy
Heimburge Max (Kath) (Shoecraft & Shoerepairing Co) (Universal Boot Shop) and shoe repr 611 Bway h 3815 Utah
HEIMERDINGER EDWARD J (Isabel M), cashr The Union National Bank, h 2211 Ft Stockton dr
Heimers Alice L Mrs tchr S D High Sch r 2342 Irving av
Heimroth Arthur L clk P O r Chula Vista
Heimson Herman (Sadie) h 554 22d
Heinbeck Julius F (Esta) pharm Lynn Boyd h 3949 Illinois
Heine Henry r County Hospital
Heine J cigarmkr A Sensenbrenner Sons r 1020 F
Heinemann Jos W auto painter 1883 Newton av h same
Heinen Edwd M (Marjorie B) lab P M Dairy Co h 3448 30th
Heinen Geo M (Caroline) mgr Elkins Apts h 1229 10th
Heinen John H lab P M Dairy Co r 500 20th
Heinen Jos C (Amelia) lab P M Dairy Co h 500 20th
Heiney Barbara M r 626 Crosby
Heinrich Anna H wid Max h 2124 Front
Heintz Annie T r 1244 A
Heintz Edwd W driver Sou Calif Baking Co r National City
Heintzen Chas S auto mech r 3127 G
Heinze Blanche M asst cashr The Wiley B Allen Co r 1800 3d
Heinze Elizabeth steno P M Dairy Co r 3806 Storey av E S D
Heinze Louis M (Mary) gro 310 Elm h 1800 3d
Heise Henry J (M Belle) police h 4125 Ohio
Heisler Agnes M clk S H Kress & Co r 2368 2d
Heisler M Mrs r 2368 2d
Heisman John F (Hattie) yd foremn S D & A Ry h 2661 Newton av
HEISMAN MALCOLM H (Faye), Prop O K Auto Repairing, h 2661 Newton av, Tel Main 4866
Heitzman Geo R plastr r 3944 Cleveland av
Heitzman Geo W (Marie) plastr h 3944 Cleveland av
Hekelnkaemper Marguerite Mrs h 1456 9th
Hekelnkaemper Violet Mrs typist r 2776 National av
Held Edith L clk Rockwell Air Int Depot r 1555 8th
Held John A (Daisy) member City Council h 4084 Center
Held John S student r 4084 Center

WM. KONRAD HARDWARE Co.
BUILDERS' HARDWARE
GLASS
PAINTS
ROOFING
HAY & GRAIN
SEEDS
FUEL & FEED
BUILDING MATERIALS
4177 UNIVERSITY AVE.
East San Diego
HILLCREST 2584

Hotel Stowell
Los Angeles, Cal.
FIREPROOF
All rooms with Bath
$2.50 AND UP

ADDRESSING
CIRCULAR LETTERS
MAILING
TYPING
JACK MOORE
Multigrapher and Public Stenographer
NOTARY PUBLIC
PHONE 613-56
RES., HIL. 2414
416 Granger Block

THE BACH COMPANY • INSURANCE
CITY REAL ESTATE -- BONDS -- LOANS -- FARM LANDS
PHONES: MAIN 1841 MAIN 1842 614 ELECTRIC BLDG., 861 SIXTH ST.

ATLAS TRANSFER AND STORAGE
Local and Long Distance Hauling
CALL MAIN 2269
956 10th

Held Leigh r 1555 8th
Held Margt r 2124 Front
Heldenbrand Floyd A (Grace E) mech J W Freiden h 820 11th
Helflin Eunice Mrs r 4608 37th
Helgason Einar O (Mary) h 276 S 40th
Helk Leo V (Lillian F) mgr Monarch Drug Co No 2 h 3777 4th
Helland Erick (Carolina) h 4096 Goldfinch
Heller Chris clk Heller's Inc r 918 5th
Heller David B (Ida S) h 3969 Albatross
Heller Elwyn M treas Hellers Inc r 2406 B
Heller Hattie M r 2406 B
Heller John (Ellen) rancher h 4268 Sierra Vista
Heller John W (Heller & McCumber) r 814 F
Heller Mary A Mrs slswmn Alfd Stahel & Sons r 2516 K
Heller Mathias F (Leonora A) pres Heller's Inc h 2406 B
Heller Milton F (Edith B) v-pres and gen mgr Heller's Inc h 1235 34th
Heller Moses h 1939 Julian av
Heller Pearl C Mrs with Canning Realty Co r 3850 6th
Heller Will S (Huddie S) sec-treas Pacific Bldg Co h 3350 5th
Heller Will S jr slsmn S O Co r 3350 5th

HELLER'S INC, M F Heller Pres, Milton F Heller V-Pres and Gen Mgr, Elwyn M Heller Treas, Arthur G Maples Store Supervisor, Office 855 18th, Groceries and Bake Stuffs, Branches: No 1 847-853 5th; No 2 9th and Bway; No 3 1813 E; No 4 4th and University; No 5 30th and Beech; No 6 26th and Imperial; No 7 2267 1st; No 8 2106 Logan av; No 9 1803 Union; No 10 1025 25th; No 11 Goldfinch and Washington; No 12 1st and Upas; No 13 30th and Juniper; No 14 30th and Upas; No 15 University near 30th; No 16 Lewis and Stephens; No 17 22d and J; No 18 Park blvd and University av; No 19 8th and National av, National City; No 20 4095 University av E S D

Heller & McCumber (J W Heller H H McCumber) accts 1017 1st rm 210
Hellerman Geo K (Ruby M) eng h 1737 Ft Stockton dr
Helliwell John O (Edith) h 7451 La Jolla blvd La Jolla
Hellman Christian r Encanto
Hellwarth Cornelius L slsmn Western Auto Supply Co r 1267 University
Hellwig Otto (Charlotte) rest 914 S Coast blvd La Jolla h same
Hellyer Wm S (Maggie A) real est 1610 Union h same
Helm Eliza wid Claiborne maid 3916 Alameda pl
Helm Lucile H searcher Union Title Ins Co r 3566 Klauber
Helm Margt S mgr Hotel Barbara Worth r 319 Plaza
Helm Nellie L h 4621 Menlo av
Helm Peter truck driver Boulevard Exp r 1030 10th
Helmer Mary E wid Philip h 4605 Campus av
Helmold Magdalena h 2815 Marcey av

HELPING HAND CHILDREN'S HOME, Mrs Nannie Dodson Supt, 2245 G, Tel Main 1744

HELPING HAND HOME, Mrs Nannie Dodson Supt, 1806 J, Tel Main 788

Helping Hand Rummage Shop Mrs N J Holaday mgr 336 G
Helsing Emil (Anna) h 2625 E
Helsing Roy G r 3618 Pringle
Heltibridle Preston G confy 2495 Imperial av r National City
Hemala Conrad M gard h 3360 31st
Hemenway Hall 3306 Imperial av
Hemenway Julia R Mrs r 2214 5th
Hemenway Miles flr lyr r 2464 Market
Hemingway Wm S eng Ingle Mfg Co r 4360 Daley av E S D
Hemler Arthur L (Edith) collr h 4887 Long Branch av Ocean Beach
Hemman Hugo (Emma) h 3570 Pershing av
Hemmings Bessie W Mrs steno S D & A Ry r 767 19th

WALL PAPER
PAINTING DECORATING TINTING GRAINING PAPER HANGING
RICHARD E. SEOL
1807 5th
Phone 641-29

SEE | YOUNG & CHAMBERLAIN | FOR
1126-1136 FRONT STREET
PREST-O-LITE BATTERIES, CARBURETORS, MAGNETOS, ETC.
EVER-READY WELDING SERVICE. AUTOMOTIVE ELECTRICIANS AND VULCANIZING

MILTON P. SESSIONS GROWER AND IMPORTER **Landscape Gardener--Nurseryman**
GROUNDS DESIGNED, PLANTED AND REMODELED
Office and Nursery--San Diego Ave., Cor. Mason St., Old Town **Tel. Hillcrest 996-J**

Hemmings Geo (Helen) r 767 19th
Hemmings Lester R (Bessie W) U S N h 767 19th
Hemphill Geo (Julia P) h 4852 West Pt Loma blvd Ocean Beach
Hemphill Grace r 328 Walnut
Hemphill Ruby C slsmn North Park Serv Sta r 4021 32d
Hemphill Robt S pipe ftr r 2643 National av
Hemphill Stephen A (Sarah R) landscape gard 4021 32d
Hemry Glenn (Frances) truck driver h 1240 Silverado La Jolla
Hemsley Jos G (Effie M) barber Albt Richards h 430 20th
Hemsley Will (Ouida L) painter h 1227 Pennsylvania av
Hemstock John A (Adelaide M) watch mkr J Jessop & Sons h 4617 Mississippi
Hemstreet Marguerite Mrs waiter David Lax r 1644 Granada av
Henck A Watson (Cathryn) slsmn h 3946 Kansas
Henckler Otto (Emily D) tailor W M McCreesh Merchant Tailor r 1234 13th
Hendee Edgar E (Mattie I) (Hendee & Rodabaugh) h 4757 Edgeware rd Kensington Park
HENDEE & RODABAUGH (E E Hendee, E E Rodabaugh), Attorneys-at-Law, 504 Bancroft Bldg, 1017 1st, Tel Main 358
Hendershot Geo P h 3817 Front
Henderson Agnes student r 4486 Morrell Pacific Beach
Henderson Albt U S N h 4094 Mississippi
Henderson Alex G (Helen) bkpr Buel-Town Co h 1335 26th
Henderson Alfd R clk Royal Cream Co
Henderson Alfd T lab h 1508 State
Henderson Alva (Freda A) Lieut U S N asst exec officer Naval Air Station r Coronado
HENDERSON AND EXCELSIOR AGENCY, Burke Hanford Prop, Motorcycles, Supplies and Repairs, 718 1st, Tel Main 1012 (See right side lines and page 68)
Henderson Anna matron Esther Home r 2580 C
Henderson Arthur J (Callie N) h 4628 Georgia
Henderson Benj S (Edith) U S N r 967 13th
HENDERSON BLANCHE M, Teacher of English Mission Hills School of Music, Thearle's Studio 15, 640 Bway, Tel Main 22 and 628-07, r 3770 29th
Henderson Claire E (Evelyn) auto trmr W D Burwell h 1546 5th
Henderson Cora r 3152 Hawthorn
Henderson David eng r 1373 C
Henderson David L driver The San Diego News Co r 2229 Woolman av
Henderson Doris waiter G D Trompas r 941 11th
Henderson Elizabeth A Mrs r 525 Kalmia
Henderson Ella H wid Eugene r 104 17th
Henderson Elmer A (Dora M) tchr r 4624 Mississippi
Henderson Eimer E (Ina S) rancher h 619 S 32d
Henderson Ernest L (Gladys) h rear 1212 Bway
Henderson Frank (S D Syrup Co) r 1259 Lincoln av
Henderson Frank W r 1569 Front
Henderson Fred E (Lena J) asst chf clk S O Co h 3982 Albatross
Henderson Geo M (Margt A) janitor Masonic Temple h 2229 Woolman
Henderson Harvey (Velma C) auto trmr Peerless Auto Body Co h 3543 31st
Henderson Helen A wid Cliff r 3909 5th
Henderson Homer R pasteurizer P M Dairy Co h 3226 5th
Henderson Ida Mrs maid 3601 Logan av
Henderson Ida L wid A R h 1342 State
Henderson Jas C furn 1905 Logan av r 3958 Louisiana
Henderson Jas H (Ada) barber H S King h 3013 Clay av

THE **Mission Hills School of Music**
E. ALICE HOLMAN Director
Downtown Office
Thearle's Studios
Tel. Main 22 and 628-07
Expert Teachers in All Branches
Music, Art · Dancing, Drama Language
STUDIOS AT
Res., 131 W. Washington
3736 28th Street
4651 Oregon
CORONADO and OCEAN BEACH

Equipment Sales Co.
Radio Supplies
Theatre Equipment
Electric Signs
PHONE 641-79
402 B Street

DON M. STEWART
INSURANCE—BONDS—REAL ESTATE
950 Seventh Street **Phone, Main 1515**

The William Kettner Co. GENERAL INSURANCE
Tel., Main 2183 334-335 SPRECKELS BUILDING

Henderson Jas H gard Helping Hand Home r 1806 J
Henderson Jas K (Anna) h 1958 32d
Henderson Jas R r 3982 Albatross
Henderson Jennie M wid A B h 3712 Florida
Henderson John W (Ora) painter h 3059 Clay av
Henderson Julia steno h 1846 I
Henderson Julia wid Ed r 7630 Eads av La Jolla
Henderson Lena wid J M h 1154 22d
Henderson Leon C (Helen) mgr Pacific Pharmacy h 2146 Lincoln av
Henderson Le Roy R (Ida) waiter S D & A Ry Commissary h 3601 Logan
Henderson Lucian B (Nellie M) treas Coburn Machine Co h 3712 Grim av
Henderson Lucille B Mrs dental nurse O V Kaiser r 3226 5th
Henderson Lucy A h 3119 Dale
Henderson Mary E r 1958 32d
Henderson Mary J wid D H r 4911 Weeks av
Henderson Mildred tchr S D High Sch r 1154 22d
Henderson Minnie C Mrs h 3958 Louisiana
Henderson Olive G clk Thearle Music Co r 615 8th
Henderson Oscar P (Gertrude B) tailor h 4078 Louisiana
Henderson Paul D (Verna) cond S D Elec Ry Co h 4588 Park blvd
Henderson Ralph L (Myrtle) prop College Pharmacy h 4233 Park blvd
Henderson Ralph P (Ruth R) pharm International Drug Co h 1328 Bush
Henderson Robt nurse h 3821 5th
Henderson Robt (Susan) painter 4486 Morrell Pacific Beach h same
Henderson Ruby Mrs r rear 1212 Bway
Henderson R P Lieut U S N r North Island
Henderson Selma r 3601 Logan av
Henderson Velma C Mrs steno r 3543 31st
Henderson Victor washer Naylor & Aldrich r 1668 National av
Henderson Walter (Elizabeth) h 1827 El Cajon av
Henderson Wilbur M (Ida) M) searcher Union Title Ins Co h 3770 29th
Henderson Wm E (Rebecca) h 3802 Alabama
Henderstedt Matilda J h 2933 Franklin av
Hendrey Melvin A auto opr r 104 17th
Hendrey Wm T (Alexenia) transfer 104 17th h same
Hendrick H Lee (Ida M) collr Rubin's Furn Co h 4141 Georgia
Hendrick Martha G wid E W r 1430 W Pennsylvania av
Hendrick Minor E roofer h 1430 W Pennsylvania av
Hendrick Otto E (Ona E) U S N h 1543½ Front
Hendricks Anita M student r 1044 9th
Hendricks David A (Margt) bldg contr 1044 9th h same
Hendricks Harry L pantrymn r 1665 2d
Hendricks Jas G (Lillian G) iron wkr h 649½ 7th
Hendricks Lillian G Mrs fur rms 649½ 7th r same
Hendrickson Alice r 1520 Union
Hendrickson Dana D (Sadie M) h 1757 1st
Hendrickson David mgr Wizard Products Co h 1757 1st
Hendrickson Eva K r 1520 Union
Hendrickson John H mach J C Higgins Mfg Co r 4316 El Cajon blvd ESD
Hendrickson Morona A (Lucy A) miner h 1520 Union
Hendrickson P J r R D 3 Bx 630
Hendrix Chas B (Edith M) clk Home Supply Co h 3154 Maple
Hendrix Ena wid F W h 1333 C
Hendrix Lillian Mrs cook Jos Mergen r 1412 1st
HENDRY C J CO, Wm A Olsen Mgr, Ship Chandlers, Fishermen's Supplies and Naval Stores, C ne cor India, Tel 63652 (See right bottom lines and page 84)
Hendryx Harry steward Rudders Cafe r 1665 2d
Hendy Wm G lab h 741 12th

E. J. DAILEY
ROOFING CONTRACTOR
WAREHOUSE 649 K ST SAN DIEGO TEL. MAIN 5270
RESIDENCE TEL. HC. 524W

GENERAL SPEEDOMETER CO.
J. T. ZOOK, MGR.
AUTHORIZED Johns-Manville Service Station
A C Warner Stewart Waltham Van Sicklen
INSTANT SERVICE
1120 UNION TEL. 61143

LUNDY'S HOME OF FLOWERS...
Member Florists Telegraph Delivery
Floral Designs a Specialty
FLORAL ARTISTS
1147 FIFTH ST. Tel. 621-23
High Grade Flowers

WASHING MACHINES
SEWING MACHINES
VACUUM CLEANERS
IRONING MACHINES

SOUTHERN ELECTRICAL CO.
WIRING - LIGHTING FIXTURES - MOTORS
3RD & E MAIN 4730 7TH & BDWY.

Hengehold Cath student r 4690 Terrace dr
Hengehold Julia R wid F G h 545 24th
Hengst Oswald (Agnes) h 5049 Santa Monica av Ocean Beach
Hengy Belle I telep opr P T & T Co r 3435 Louisiana
Hengy X Frank (Belle) auto opr 2762 5th h 3435 Louisiana
Henion Lafayette firemn City Fire Dept r 1118 Front
Henkel Robt A (Fannie M) blksmth h 1219 17th
Henking C Fred (Lillian W) (Henking & Randolph) h 4231 Arguello
Henking Frances C tchr La Jolla Junior High Sch r 4231 Arguello
HENKING & RANDOLPH (C F Henking C L Randolph), General Agents Penn Mutual Life Ins Co, 504 Union Bldg, 235 Bway, Tel Main 4803
Henley Jas gard r 1146 8th
Henley King C (Harriet) h 7954 Prospect La Jolla
Henly Jesse B (Ida) clo clnr 315 I h same
Henman M Helen Mrs (Ocean View Hotel) h 886 Prospect La Jolla
Henneberg Paul L (Minnie) mach h 3919 Oregon
Henneman Ralph B (Virginia I) checker Rockwell Air Int Depot h 1027 25th
Hennequin Aug W marine eng h 319 W Ash
Hennequin Cecilia steno Spreckels Co's r 1510 G
Hennequin Leo A clk Spreckels Co's r 1510 G
Hennequin Louis A auto mech r 319 W Ash
Hennes Theo (Hilda) plastr h 2840 Adams av
Hennessey Althea O Mrs sec W G Mirow r 2042 4th
Hennessey Jas r 4054 Center
Hennessy Ellen M wid Jas h 1536 Meade av
Hennessy Harry J clk Santa Fe Ry r Albany Hotel
Hennessy Lionel L dept supt S D Cons G & E Co h 3755 Front
Hennessy Richd r 1415 Grove
Henning Bessie Mrs h 4106 Cleveland av
Henning Chas (Stella) meter repr h 4984 Brighton av Ocean Beach
Henning Doris Mrs telep opr P T & T Co r 1220 17th
Henning Mamie V Mrs h 2235 Franklin av
Henning Martha r 4106 Cleveland av
Henning Thos J (Tillie) h 3140 K
Henning W V h 2142 5th
Henningsen Elsie J clk Holzwasser r 2061 Front
Henry Chas B (Ada M) auto opr Pickwick Stages h 2049 Kearney av
Henry Chas J (Marion C) (S D Seed Co) h 3020 Polk av
Henry Chas W r 1319 5th
Henry Curtis (Ogie) (Henry & Hicks) h 4069 Albatross
Henry Elida student r 3670 Park blvd
Henry Geo cook r 1667 Logan av
Henry Geo (Lulu) slsmn Canning Realty Co h 3778 Richmond
Henry Hazel M folder Sunshine Mfg Co r 4304 Selina pl
Henry Honora K Mrs chf clk Staff Hdqtrs Naval Supply Depot f Coronado
Henry Jas M janitor Federal bldg r 1366 2d
Henry Jas O (Maude M) agt Prudential Ins Co h 4304 Selma pl
Henry J G r 723 8th
Henry J Owen (Edna P) sec-treas and gen mgr Hamilton's Inc h 4476 Randolph
Henry J Roland aviator r 752 11th
Henry Marion C Mrs (S D Seed Co) r 3020 Polk av
Henry Melba C Mrs h 1034 E
Henry Minetta drsmkr r 1366 2d
Henry Minnie E Mrs h 3704 Florida
Henry Monroe janitor r 1366 2d
Henry Richd clk P O r 4244 Cerros av E S D

BURKE
HANFORD
HENDERSON
AND
EXCELSIOR
MOTORCYCLE
AGENCY
REPAIRS
STORAGE
ACCESSORIES
CLUB ROOM
LOCKERS
OPEN ALL NIGHT
718 FIRST
BET. F AND G
TEL. MAIN 1012

Western States
Finance
Corporation
AUTOMOBILE
FINANCING
GENERAL
INSURANCE
REAL ESTATE
621-2-3-4
ELECTRIC
BUILDING
TELEPHONE
649-11

BETSY ROSS AND KLEEN MAID BREAD
MANUFACTURED BY
SOLD BY ALL GROCERS
SNOWFLAKE BAKING CO.
701 SIXTEENTH ST.
652-03 MAIN 47

HARRY FISHER & CO.
GENERAL INSURANCE, REAL ESTATE, BONDS
240 C STREET

HARLEY-DAVIDSON MOTOR CYCLES
SAM McPHERSON
TEL. MAIN 1126
640-648 MARKET

Henry Ruth student r 4069 Albatross
Henry Walter B (Jennie D) mgr Willida Apts h 3670 Park blvd
Henry Wm E (Elizabeth) r 4656 Park blvd
Henry Wm H driver S D Elec Ry Co r 2143 Brant
Henry Wm P (Virginia A) sec-treas Adams-Henry Co h 3353 Brant
Henry W B r 1406 3d
Henry & Hicks (Curtis Henry E A Hicks) rest 713 4th
Henrys Melvin W (Mabel) exp 1982 Kearney av
Henschel Frank J (Matilda A) cook County Hosp h 115 W Dickinson
Hensel Clarence W (Rose L) executive sec Community Welfare Council r Chula Vista
Hensel Kate B Mrs tchr Franklin Sch r San Diego Hotel
Henseleit Freda Mrs r 3987 Goldfinch
Henshaw Emma A wid C H h 4094 Hillcrest dr
Henshaw J Ney r 237 West F
Hensler Lena wid W M h 4121 Utah
Hensler Walter H r 4121 Utah
Hensley Fredk B mach G A Hensley r 2692 E
Hensley Geo A machine shop 1101 W Nutmeg r 2692 E
Hensley Henry S (Anna) auto opr h 3216 Market
Hensley Herbt C insp U S Customs Service r 2692 E
Hensley Hulda A h 2692 E
Hensley H Bruce (Kath) rep Doble Steam Motor Corp h 3708 Arizona
Hensley Jas M (Helen) slsmn S D Barber Supply h 2495 Congress
Hensley Lee lab r 636 3d
Hensley Lemuel J (Eliza) h 4857 Voltaire Ocean Beach
Hensley M W r 211 W Walnut
Hensley Nellie r 2692 E
Hensley Olive J r 2692 E
Henson Chas auto opr r 633 5th
Henson Hugh L (Jennie) compositor San Diego Sun r 907 A
Henson Irene E elev opr S H Kress & Co r 1668 National av
Henson Victor lab r 1668 National av
Henson Wm H lab h 1103 J
Henthorn Lorenzo D (Beryl) auto mech E G Bigelow h 7732 Girard av La Jolla
Hentig Anna wid E R lndywkr Kelley Lndy Co r 4652 35th
Henton Bernice student r 1412 Lincoln av
Henton Edith A Mrs h 1412 Lincoln av
Henton Florence Mrs nurse 3031 Ivy r same
Henton Herbt C student r 1412 Lincoln av
Henstel Claude h 1943 National av
Henwood Ruth Mrs aud Holzwasser r 345 Laurel
Henwood Wm J r 1501 5th
Hepburn Jean r 1751 University av
Herbeck Peter W (Minnie) motormn S D Elec Ry Co h 4129 Georgia
Herbert Agnes Mrs steno A L Wissburg r 514 W Ivy
Herbert Floyd R (Jessie C) slsmn Western Lmbr Co h 2564 B
Herbert Genevieve bus sec Y W C A r 546 Robinson av
Herbert Helen B clk S H Kress & Co r 4482 Georgia
Herbert Homer cable splicer S D Cons G & E Co r 235 19th
Herbert Jessie M wid J C r 3168 National av
Herbert John W (Mary E) medium 1023 7th h 1014 14th
Herbert Marden A confy 3807 5th r 546 Robinson av
Herbert Wm M (Genevieve A) h 546 Robinson av
Hercules Cement Stone Co F D Stopher prop 1900 Logan av
HERCULES OIL CO, C E Allen Mgr, Engine, Fuel and Stove Distillate, California and Beech (See back cover and page 69)
Hercules Wm C (Flora B) printer S D Union h 1556 1st

Office Phone, 242-w
Res. Phone, 175-W
R. F. Zimmerman
Plumbing and Heating Contractor
7921 Girard Street
La Jolla California

SERVOLEUM-- "THE FLOOR OF SERVICE"
OVER 500,000 SQ. FT. LAID IN SAN DIEGO
A MAGNESITE FLOORING FOR HOMES, STORES, OFFICES, ETC.
SPECIAL SERVICE FLOORING CORP. SEFTON BLDG.

RANCH-BUNGALOW
SPECIALIST SPECIALIST
Wm. J. Rickerson 415 C ST. - PHONE 614-75 A. D. Piersall

Herd Kath Mrs r 2558 K
Herdel Chas F (Ona D) carp h 3124 National av
Hering Renhart R (Minnie J) r 2538 San Marcos av
Heriot Benj A (Maxine) cond r 1907 Jefferson
Herkelrath Frank (Grace M) pass agt Santa Fe Ry h 2128 Pine
Herkner Richd H F (Emma) slsmn h 1254 23d
Herlihy Marjorie M wid J S tchr Garfield Sch h 4614 Georgia
Herlow Frank P lab r 4306 37th
Herlow Sophie A wid T A h 4306 37th
Herlow Walter A grinder Associated Optical Co r 4306 37th
Herman Albt painter h 3321 Birch
Herman Eva L h 2150 1st
Herman Lenore r 2067 4th
Herman Marshall (Mollie B) mariner h 726 W Kalmia
HERMAN MINNIE J, wid Chas, Notary and Conveyancer, Real Estate and Investments, 303 Granger Bldg, 964 5th, h 1328 29th
Herman Mollie B Mrs dep County Clk r 726 W Kalmia
Herman Ralph C clk S O Co r 2121 1st
Herman Apartments 1419 University av
Herman Flora wid Casper mgr Herman Apts h 1419 University av
Hermanson Emil S h 3985 Louisiana
Hermanson John D asbestos contr r 846 9th
Hermes Chemical Co (C W Baynes) mfrs cosmetics 768 State
Hermes Wm H (Ethelle) slsmn Robertson Bros h 3705 Mississippi
Herms Chas T (Clara E) carp h 4147 Madison av
Herms Edwd student r 4147 Madison av
Hern Wm A motormn S D Elec Ry Co r 3968 Iowa
Hernandez Adelina r 1796 Main
Hernandez Amelia r 1796 Main
Hernandez Bruno M (Rosario) ydmn Burnap Grill r 3808 Swift av
Hernandez Calipatrio (Victoria E C) rancher r 232 Market
Hernandez Cuauhtemoc A r 1740 5th
Hernandez Estaban lab S D Elec Ry Co r 1330 Atlantic
Hernandez Francisca Mrs h 1743 Logan av
Hernandez Francisco (Gregoria) lab S D Cons G & E Co h 1796 Main
Hernandez Francisco lab r 1766 Newton av
Hernandez Geronimo r 528 14th
Hernandez Gregorio cook Golden Lion Tavern r 509 9th
Hernandez Jessie r 3137 Webster av
Hernandez John lab r 1796 Main
Hernandez Jose (Maria) lab h 1106 Beardsley
Hernandez Juana r 1766 Newton av
Hernandez Lino (Catalina) lab h 1766 Newton av
Hernandez Louis (Jennie) lab h 2753 Kettner blvd
Hernandez Louise E wid Onesimo h 1740 5th
Hernandez Marie L r 1740 5th
Hernandez Panfila Mrs r 1796 Main
Hernandez Rosa Mrs h 1785 W Atlantic
Hernandez Saml janitor C S Hardy r 1455 I
Hernandez Soledad r 1796 Main
Hernandez Thos (Maria) lab h 1780 Newton av
Hernandez Tomasa r 1796 Main
Hernandez Valeriano (Dorothea) lab r 3921 Twigg
Hernandez Viola Mrs r 1766 Newton av
Hernandez Virginia h rear 2758 Main
Herndon Jos F h 1509 1st
Herne Wallace W foremn S D Elec Ry Co r 2964 Date
Heron Percy H (Esther C) tchr S D High Sch h 3035 Dwight
Herr Chas E (Alice L) h 2553 Albatross

HOMES FURNISHED COMPLETE
Home Furniture Company
CASH OR CREDIT
TEL. 632-18
1240 5TH ST.

BOLTON COMPANY
W. A. BOLTON
N. B. BOLTON
General Insurance
602 ELECTRIC BUILDING
PHONE MAIN 4358

KELVINATOR
SAN DIEGO PULLEY CO.
SPRECKELS BLDG., BASEMENT
TEL. 625-35

SHAPIRO COMPANY
High Grade Bonds and Listed Stocks
Sold on Partial Payment Plan
THIRD FLOOR FIRST NAT'L BANK BLDG. MAIN 232

SHEET METAL WORKS
AIRPLANE SPECIALTIES
TANKS
CORNICES
AUTO BODIES
SKYLIGHTS
HOTEL WORK
DAVID R. COBB Sheet Metal Co.
830 7TH
TEL. 613-91

Formento's
DETECTIVES AND BUREAU OF INVESTIGATION
Licensed and Bonded
Bank References
All Work Strictly Confidential
DAY OR NIGHT
TEL. 64185
846 5th Street
Suite 202-3-4

Herr Floyd B (Florence O) slsmn Hinkle Downes Co r Lemon Grove
Herr Henry E (Alice) h 2673 Logan av
Herr Howard L bkpr First Trust & Savings Bank r 2553 Albatross
Herr John M student r 2673 Logan av
Herr John P slsmn Hinkle-Downes Co r Encanto
Herr Laura G h 3036 B
Herr Minnie R h 1860 Kearney av
Herrera Elmer (Refugia) butcher C S Hardy h 2636 Congress
Herrera Frank lab r 2947 N
Herrera Geo student r 2415 Moore
Herrera Henry (Neida) lab h 1509 K
Herrera Justo (Cleo) cement wkr h 2947 N
Herrera Maria Mrs h 2206 California
Herrera Pauline Mrs r 639 E
Herrera Ramon r 501 7th
Herrera Stephen (Mary) butcher C S Hardy h 2415 Moore
Herrick Carl (Winnie) h 4556 Edgeware rd
Herrick Carlton G (Laura S) watchmkr H M Funk h 4540 Campus av
Herrick Chas I (Frances E) h 4067 Utah
Herrick Cora E wid A B h 4015 Ibis
Herrick Emma wid J B mach opr Muehleisen Co h 3662 Indiana
Herrick Geo student r 3135 Ivy
Herrick Jas B photo Bunnell Photo Shop r 3662 Indiana
Herrick Jos W (Frances L) trav slsmn h 4285 Trias
Herrick Leroy W bkpr Union Natl Bank r 4285 Trias
Herrick Milo T (Aletha) dist mgr Standard Sanitary Mfg Co h 3135 Ivy
Herrick Nellie W r 1120 Ft Stockton dr
Herrick Walter O (Bertha) printer S D Union h 2214 Monroe av
Herring Benj (Nettie) stevedore h 1956 Front
Herring Emma E wid H H r 1743 Newton av
Herring Levi W (Eva) carp h 721 Sampson
Herring Nettie Mrs lndrs New French Lndy r 1956 Front
Herring Orville (Julia) slsmn S O Co h 717 Sampson
Herrington Kate wid J C h 3252 Mission dr
Herrington Louis C (Balboa Elec Co) r 3252 Mission dr
Herris Geo A r 1301 Ft Stockton dr
Herris John H (Alice) with Marston Co h 1301 Ft Stockton dr
Herris Sophia D wid J H r 1301 Ft Stockton dr
Herrmann Emily L nurse Sunshine Maternity Home r 1112 W Brookes av
Herrmann Louis T (Edna) U S N h 1112 W Brookes av
Herrmann Melvin (Ethel) (California Glass Co) h 415 W Douglass
Herrold Frances wid John h 2002 1st
Herron Andw lab r 1837 India
Herron Beatrice with Marston Co r 4502 Cleveland av
Herron John A (Jennie) h 4502 Cleveland av
Herron John O (Grace M) pharm U S N h 3828 Herman av
Herron Rose wid J C h 1141 12th
Herschey Ellen student r 2952 5th
Herschey Fred (Cecelia) h 2952 5th
Hershey Chas r 1059 11th
Hertel Edwd O firemn City Fire Dept r 723 University av
Hertel Geo J truck driver Maydole Smith Fruit & Produce Co r 3825 3d
Hertica Peter H (Florence) U S N h 4346 Campus av
Hertzbrun Bros (J S and Herman) meats 823 W Washington
Hertzbrun Herman (Lena) (Hertzbrun Bros) h 3721 Granada av
Hertzbrun Jacob S (Rosina M) (Hertzbrun Bros) h 1091 Lincoln av.
Hertzbrun Rosina M Mrs notary 1091 Lincoln av r same
Hervey Frank A clk r Maryland Hotel
Herwig Geo r Golden West Hotel

REAL ESTATE
EXCHANGES
RENTALS
LILA A. FITZPATRICK
1127 SIXTH STREET TEL. 649-53
INSURANCE
INVESTMENTS
LOANS

V. WANKOWSKI & CO., INC.
V. WANKOWSKI GEORGE D. EASTON
INSURANCE—SURETY BONDS PHONE, MAIN 2029 341-2-3-4-5 SPRECKELS BLDG.

Herwig Leonard W (Miriam) bkpr Southern Tobacco Co h 109 University
Herzberg Chas S bkpr Cal Loan Office r 646 A
Herzberg Pearl clk r 1414 Grove
Herzer Lucia A wid Chas h 4126 3d
Herzog Flora E wid C L h 3248 Granada av
Hesch Lucy K Mrs slswmn Boston Store r 4214 Alabama
Hesen Elmer E (Ellen M) fnshr H L Benbough h 4588 Park blvd
Hesford Arthur J (Anna M) h 3686 3d
Hesford Arthur J jr r 3686 3d
Hesford Lucy E r 3686 3d
Heskett Frank H (Martha) (Heskett & Weinberger) h 1751 University
HESKETT & WEINBERGER (Frank H Heskett, Jacob Weinberger) Attorneys at Law, 613-616 First Natl Bank Bldg, 1007 5th, Tel Main 3600
Heslop Ethel E r 4186 Mississippi
Hess Florence L nurse h 3916 5th
Hess Frieda steno San Diego Museum r 4647 32d
Hess Rose L wid C T h 1122 Bancroft pl
HESS WALTER E (Gladys A) Dist Mgr G E Engineering Co Inc, h 2960 B
Hesse Chas h 2134 5th
Hesse Fernando B (Paula) slsmn h 443 Redwood
Hesse Frank B jr (Irene F) trucker Santa Fe Ry h 4382 Georgia E S D
HESSE RILLA FULLER (MRS M D) Teacher of Piano, Thearle's Studio No 8, 640 Bway, Tel Main 22, h King George Hotel
Hesse Robt (Lucy) h 4775 Long Branch av Ocean Beach
Hessel Frank A slsmn Hunter, Dulin & Co h 1252 Park Row La Jolla
Hesselbarth Jos F (Eleanor) cashr Rutherford & Dort h 3865 Wilson av
Hesser Bernice C (Hazel) U S N h 2235 Irving av
Hesser Wm G r County Hospital
Hessler Tony (Pearl) plastr contr 2285 National av h same
Hester Mark V (Nellie) attendance office City Schools h 342 20th
Hester Robt student r 1505 Van Buren av
Hester Thos (Caroline) rancher h 1505 Van Buren av
Hester Thos jr student r 1505 Van Buren av
Heston Carl (Florence) bldg contr 3421 Herman av h same
HESTON GEORGE W (Margarette H) County Treasurer, Court House, h 2729 Figueroa blvd, Pacific Beach
Hetfield Bernardine H r 1522 29th
Hetfield Mary B Mrs h 1522 29th
Hetfield Wm B Lieut-Comdr U S N r 1522 29th
Hetherington Mabel B slswmn G H Becker Co r 2622 I
Hetrick Allen S (Esther M) truck driver r 4603 Santa Monica av O B
Hettenbaugh Walker (Julia) mach S D Cons G & E Co h 336 Milbrae
Hettich Frank (Mary D) furn fnshr 3896 5th r 4151 30th
Hetzel Cora Mrs cook 328 Walnut
Hetzel Herman E cigars 935 7th r Hotel Knickerbocker
Hetzel Wm R (Margt) (Hetzel & Snavely) h 1217 G
Hetzel & Snavely (W R Hetzel Geo Snavely) garage 751 7th
Heuck Bertha wid F H h 367 18th
Heuck Edwd driver C S Hardy
Heuer Leta clk r 1515 Front
Heuermann Geo A (Minerva) carp h 644 Torrance
Heuermann Hugo E h 1537 1st
Heuermann Louise M h 2054 State
Heuler Raymond C map recorder S D Cons G & E Co h 3384 Dale
Heuse Otto r 1090 Lincoln av
Heusi Alex (Caroline) h 4565 Utah
Heusi Wm McK student r 4565 Utah
Heustis Ralph R (Geraldine L) biologist Scripps Institute for Biological Research

IRWIN & CO.
Hay, Grain and Feed
Grain Bags
Wool Bags
Sack Twine
Coal, Wood
MFG.
POULTRY AND DAIRY FEEDS
Main Office
FOURTH AND K
Phones:
Main 440
663-01

Main 3377
C. W. Forrest
INTERIOR DECORATING
PAINTING
Sketches of Interiors
Wall Paper and Paper Hanging
Fresco Work
1854 Front St.

Since 1886
San Diego's Leading Men's and Boys' Outfitters
"LION" CLOTHING CO.
Southeast Corner Fifth and "E"
Where You Always Pay Less for Clothing Furnishings and Shoes of Quality

INSURANCE REAL ESTATE **NELSON L. COLEMAN** MORTGAGE LOANS
214 C STREET TEL. 631-31

ROBERTS
WATCHMAKER AND JEWELER
1165 FOURTH ST.
CORNER OF B
San Diego, Cal.

Heustis Robt J (Anna B) h 1836 L
Heustis Thos R (Caroline) rancher h 141 19th
Heuter Chas jr h 1832 1st
Hevener Darius R (Sarah L) agt Reliance Life Ins Co r 2163 Guy
Hevener Elizabeth M student r 2111 29th
Hevener Frank D (Minnie W) (Hevener & Hevener) h 2111 29th
Hevener Gertrude S student r 2111 29th
Hevener Harry F U S N r 2111 29th
Hevener Minnie W Mrs mgr Ideal Cafeteria r 2111 29th
Hevener Paul (Hevener & Hevener) r 2163 Guy
Hevener & Hevener (Frank D and Paul) gen agts Reliance Life Ins Co of Pittsburgh 861 6th rm 611
Hewes Chas E (Ida A) h 1208 W Washington
Hewes Geo M office 861 6th rm 619 r 1208 W Washington
Hewett Carl M lab U S N Naval Hosp
Hewett Edgar L (Donnigetta) director S D Museum h 2172 Front
Hewins Geo F (May E) motormn S D Elec Ry Co h 69 18th
Hewitt Alfd (Sarah) h 1560 Union
Hewitt Alice P student r 160a 22d
Hewitt Geo B clk S O Co r 1640 Bway
Hewitt John (Nettie) h 1559 Union
Hewitt Levi E painter r 1025 B
Hewitt L Lieut U S N r North Island
Hewitt Mahlon T (E Jessie) (Hewitt's Garage) h 160 22d
Hewitt Mortimer S boat mech Rockwell Air Int Depot r Coronado
Hewitt Olga Mrs bkpr U S Grant Auto Equip Co r 4433 Stockton av ESD
Hewitt Olive h 2216 Polk av
HEWITT TIRES AND TUBES, Pickford-Barker Tire Co Distributors, 1202 3d (See page 11)
Hewitt's Garage (M T Hewitt) auto repr 1419 India
Hewson Fulton (Clara B) airplane rigger Rockwell Air Int Depot r Coronado
Heya Geo S (Annie) lab h 1896 Newton av
Heyer Anna E wid Henry h 3330 Dale
Heyer Arthur H plumber F W Kappner r 3330 Dale
Heyer Frank A lab City Park Dept
Heyer Viola clk Russ Lmbr & Mill Co r 3330 Dale
Heyes Frank W jr r 1932 C
Heylman Geo mach Van Camp Sea Food Co
Heyser Harry A (Della) firemn S D & A Ry h 2180 Newton av
Hi Sing lndy 1464 K
Hiatt Chas foremn P T & T Co r National City
Hiatt Chas C (Elsa E) mgr Prudential Storage & Moving Co h 1940 3d
Hiatt Grant custodian S D Schs h 2875 Webster av
Hiatt John J installer P T & T Co r 3151 Ivy
Hiatt Laura F r 2875 Webster av
Hiatt Mae wid Gail dept mgr Gray-Maw Music Co r 3942 Cleveland av
Hiatt Marvin J (Dorothy C) slsmn J R DeLatour r 4195 Reed av E S D
Hiatt Mary E wid J G h 4915 Cape May av Ocean Beach
Hiatt Mary T clk Blumberg-Schoenbrun Co r 3151 Ivy
Hiatt Mattie A wid W A h 3151 Ivy
Hiatt Mattie M r 3151 Ivy
Hibbard Florence A wid C M h 1344 7th
Hibbard John W (Esther) h 2927 4th
Hibbard W h 230 Ivy
Hibbs Grace M Mrs slswmn Harley & Odell r San Diego Hotel
Hibbs J Monroe (Alice) h 3635 3d
Hibner Chas G r 935 Bway
Hicken Henry R (Mabel) painter h 1667 Guy

HALL'S TYPEWRITER SERVICE
PHONE 665-37
Underwood Specialists
Hammond Agency
All Makes Rented Repaired Bought and Sold
Cleaning Overhauling
Service and Satisfaction
134 B STREET
SAN DIEGO

DIAMONDS, WATCHES AND JEWELRY ON CREDIT
CALIFORNIA JEWELRY COMPANY
PHONE, MAIN 3667 ◆ 852 FIFTH STREET ◆ SAN DIEGO, CALIF.

POULTRY, BEES, GARDEN SUPPLIES
630 E STREET STILES POULTRY SUPPLY CO.

Hickey Fred R mech Normal Heights Garage r 4164 Mission dr
Hickey Gus (Ida C) h 1797 Ft Stockton dr
Hickey Jas r 1206 5th
Hickey John A (Opal) auto repr Smith Taxicab Co h 1216 State
Hickey Manoah (Rose) printer S D Union h 241 Sampson
Hickey Noah lab S D Cons G & E Co r 943 17th
Hickey Rupert L (Marjorie) clk S D & A Ry r 4164 Mission dr
Hickey Sarah wid T W r 1334 7th
Hickey Sylvester student r 1797 Ft Stockton dr
Hickey Wm A student r 1797 Ft Stockton dr
Hickisch Paul J mach r 430 17th
Hicklin Harold F clk First Natl Bank r 130 S 28th
Hicklin Jackson L (Gaile G) asst aud First Natl Bank h 2004 31st
Hicklin R Frank (Melanie) carp h 4060 Utah
Hickman Jas M agt Prudential Ins Co r National City
Hickman Saml B cook Mrs Nellie Dugger r 3448 Copeland E S D
Hickok Wm F (Mary E) millwright Spreckels Savage Tire Co h 1520 Madison av
Hickory Ada E r 4038 Georgia
Hickory Ernest L (Abbie) stage driver La Jolla Stage Line r 609 64th
Hickory Wm I (Carrie B) carp h 4038 Georgia
Hickox Geo W h 4440 Pt Loma av Ocean Beach
Hickox Zola I r 4440 Pt Loma av Ocean Beach
Hicks Clara Mrs clk Holzwassers r 1012 S 29th
Hicks Duane student r 3327 Jefferson av
Hicks Earl L (Edna F) (Cabrillo Turkish Baths) h 3935 Utah
Hicks Edwd A (Henry & Hicks) h 4262 Van Dyke av E S D
Hicks Fred car repr S D Elec Ry Co r 1300 C
Hicks Gurth D printer r 3327 Jefferson av
Hicks Harry (Clara) U S N h 1012 S 29th
Hicks Harry H linemn S D Elec Ry Co r Chula Vista
Hicks Harvey D (Grace) printer h 3327 Jefferson av
Hicks John F lab City Operating Dept r 4044 Kansas
Hicks J Herndon r 4250 Arguello
Hicks Linda wid W H h 3468 Juniper
Hicks Rachel J Mrs prop Hicks School of Dancing r 532 Date
Hicks Robt E (Charlotte L) (Cabrillo Theatre) h 4250 Arguello
HICKS SCHOOL OF DANCING, Mrs Rachel J Hicks Prop, 505 Elm, Tel 63283
Hicks Vernon (Susie) taxi driver h 1435 F
Hicks Walter R slsmn r 1433 B
Hicks Weston M (Freda) civ eng h 3060 B
Hickstein Ruth M h 545 S 32d
Hidden Jessie B (Nellie M) h 18 30th
Hidy Roy C (Blanche) (The Hidy-Ryan Co) h 3427 30th
HIDY-RYAN CO THE (R C Hidy, E C Ryan) Real Estate and Investments, 918 7th, Tel Main 3138
Hieatt Alla D wid F L h 1825 Sheridan av
Hiebler Gustave mach Natl Iron Wks r 2882 Imperial av
Hiegel Leon C (Florence) masseur h 2882 Imperial av
Hiekisch Arthur C clk r 2371 State
Hiekisch Fannie L steno r 2371 State
Hiekisch Hulda Mrs h 2371 State
Hiekisch Paul J mach Campbell Machine Co r 430 17th
Hier Henry L r 1263 Cave La Jolla
Hiett Jas S (Mamie) painter h 3936 Idaho
HIGBEE DAVID R (Margaret) Physician and Surgeon, Diseases of the Ear, Nose and Throat, 409-410 Watts Bldg, 520 E, Tel Main 5343, h 2452 5th, Tel 62671

FLOOD MOTORS CO.
—
DISTRIBUTORS
UNITED TRUCKS
—
Sales
Service
Parts
—
PHONE, Main 776
Cor. 15th and E Streets
SAN DIEGO

L. R. MILLER
BOILER SHOP
Boilers and Tanks Bought and Sold
Repairing
Flue Welding
Oxy-Acetylene Cutting and Welding, and Miller Seper Saver
620 STATE
TEL. MAIN 480

WARRENITE-BITULITHIC PAVEMENT
WARREN BROS. CO. Home Office, 9 Cambridge St., Boston Mass.
LOCAL OFFICE, 309 GRANGER BLDG TEL. 643-02

The Worth Co.

KUPPENHEIMER
GOOD CLOTHES

Charles Dodson

Fire Insurance

Notary Public

730 F ST.
PHONE
MAIN 1022

OLIVER
MEAL & OIL
CO.

Manufacturers of
FISH OIL
FERTILIZER
POULTRY
FOOD
LAWN
DRESSING

841 Harbor St.
P. O. Box 796
San Diego, Cal.

Higbee Dwight C (Mertie A) civ eng h 504 San Antonio La Playa
Higbee Frank G (Nellie N) fitter S D Cons G & E Co h 1459 Lincoln av
Higbee Herbt L (May) carp h 969 Thomas av Pacific Beach
Higbie Harry W (Ina O) lab U S Naval Hosp h 1510 Edgemont
Higby Mary wid C J h 3909 Richmond
Higdon Allen B (Eunice) with the Nick Harris Detectives h 4548 Park blv
Higginbotham Beulah B steno Sou Cal Music Co r 3686 28th
Higginbotham Harry S (Esther R) U S N h 4705 Gardena av
Higgins Agnes M wid N H h rear 2129 State
Higgins Cecil electr r 7611 Fay av La Jolla
Higgins Clara cap mkr United Cap Mfg Co r 1725 Union
Higgins Dell M wid A E h 2820 Park av
Higgins D W carp S D Elec Ry Co r 443 S 35th
Higgins Eleanor V nurse r 3635 Utah
Higgins Erick r 3164 Woolman av
Higgins Ethel B Mrs sec J C Higgins Mfg Co r 2228 Kettner blvd
Higgins Frank C (Mildred J) h 1724 30th
Higgins Frank T (Violet) painter h 4062 Florida
Higgins Fredk J (Pearl) auto opr Miss E B Scripps h 7866 Eads av L J
Higgins Geo driver h 4062 Florida
Higgins Geo S (Marie) tire bldr Spreckels Savage Tire Co h 3565 Cottonwood
Higgins Gerry L (Mabel) carp h 443 S 35th
Higgins Harley H (Florence) lab S D Cons G & E Co h 4035 30th
Higgins Harry (Alice) gard h 7611 Fay av La Jolla
Higgins Herbt R stock raiser h 1126 19th
Higgins Hubert H driver Union Stage Depot r 315 E
Higgins H Y r 515 9th
Higgins Jacob A (Grace) clk h 941 12th
Higgins Jas P auto mech Hillcrest Garage r 3528 30th
Higgins John C (Ethel B) pres J C Higgins Mfg Co h 2228 Kettner blvd
Higgins John P mech Michigan Motor Car Co r 3528 30th
Higgins John T (Clara G) waiter Saddlerock Grill h 3728 Utah
Higgins J C Mfg Co The J C Higgins pres E B Higgins sec foundry and mach shop 2228 Kettner blvd
Higgins J Earl (Louise) bkpr Sam McPherson h 1314 18th
Higgins Lawrence J student r 1203 Arnold pl
Higgins Louise F r 1331 4th
Higgins Robt G (Marie A) auto painter h 4414 Florida
Higgins Robt W (Eleanor A) waiter h 3635 Utah
Higgins Roger r 716 F
Higgins Ruth Mrs r 914 S 26th
HIGGINS SHELLEY J (Minnie T) City Attorney, 3d Floor City Hall, h 1203 Arnold pl
Higgins Theo B (Cecile C) h 1223½ 28th
Higgins Thos S (Margt J) h 3952 Hamilton
Higgins Violet E nurse St Joseph's Hosp r 3635 Utah
Higgins Wm B (Minnie) h 1725 Union
High Gertrude waiter U S Grant Hotel r 1535 Monroe av
High Ira D (Nellie D) troublemn S D Cons G & E Co h 3755 7th
High Jacob (Mary) carp h 1535 Monroe av
High Jesse auto mech r 1535 Monroe av
High Lillie M music tchr 2220 F r same
High Saml C (Nellie C) clk Snowflake Baking Co h 2220 F
High School 12th and Russ blvd
Highland Apartments 1133 27th
Hight Octavius (Laura M) h 3220 Whittier Pt Loma
Hightman Geo W (Kate) tmstr City Operating Dept h 4225 Illinois
Hightower Katie I Mrs mgr Folda Manor Apts h 950 Cedar

FINTZELBERG & STEINMETZ
Insurance, Rents Collected, Property Managed
926 SEVENTH STREET ESTABLISHED 1886 PHONE, MAIN 829

New York
Chicago
San Francisco
Seattle
Portland

BLYTH-WITTER & CO.
Government, Municipal and Corporation Bonds
FIRST NATIONAL BANK BLDG. MAIN 5500

Los Angeles
Pasadena
Oakland
Hollywood
Santa Barbara

Hightower Wm G cigarmkr J L Peixoto r 414 G
HIGHWAY GARAGE, Frank Siegrist Mgr, Auto Repairing, Accessories, Agency Norwalk and Leto Tires and Tubes, 1123-25 India, Tel 64937 (See page 9)
Higley Simeon B (Ella M) h 118 Arbor dr
Hikel Chas (Blanche) gro 1793 National av h same
Hikel Geo H (Selima) gro 1759 Logan av h same
Hikel Jos r 1759 Logan av
Hikel Maggie clk G H Hikel r 1759 Logan av
Hilaire Emma N wid C F h 2624 K
Hilaire Isaac S clk r 2624 K
Hilb Emma M tailor J F Ryan h 2526 Horton av
Hilb Geo S (Mary) carp h 1236 India
Hilb Jos F (Louise) mach S D & A Ry h 2247 Brant
Hildebrand Floyd A (Grace E) mech h 820 11th
Hildebrand Jeanne r 3541 Ray
Hildebrandt Kath r 1148 10th
Hildebrandt Wm S (Agnes B) carp h 4153 Falcon
Hildreth Amos W (Flo) bkpr h 4177 4th
Hildreth Eliza A wid Roswell r 1025 Lincoln av
Hildreth Frank A garagemn Motor Inn Garage r 1362 3d
Hildreth Frank L (Sarah S) gard h 4121 1st
Hildreth Gilbert H (Kath) slsmn Michigan Motor Car Co h 2861 Collier
Hildreth Jas C (Hattie S) printer 820 5th h 1259 15th
Hildreth Karl W (Bernice) truck driver h 42 San Miguel
Hildreth Lucille student r 4177 4th
Hildreth Zoe r 3141 5th
Hile Oren J (Vena) auto mech h 3603 Dalbergia
Hileman J E (Cath M) oculist 520 E rm 302 h 3554 28th
Hilgeman John C (Alvina) display mgr Whitney & Co h 2580 B
Hilgeman Roy A hlpr F A Heilbron r 2580 B
Hilgeman Wilma E student r 2580 B
Hilger Chas F B bkpr S D Savings Bank r 1154 13th
Hilger Harriett I teller P T & T Co r 1154 13th
Hilger Robt E (Elsie) h 1154 13th
Hill Adelia M wid J H r 4156 Vermont
Hill Archie R br mgr Hellers r 2871 Brant
Hill Arthur G (Lillian G) (A G Hill & Son) h 3060 Upas
Hill Arthur R (Ida L) lieut police h 4632 Kansas
Hill A G & Son (Arthur G and A Wendell) vulc 328 16th
Hill A Sidney (Vyne B) dep City Auditor h 3674 7th
Hill A Wendell (A G Hill & Son) r 3060 Upas
Hill Beatrice clk Waite-Shaffer Co r 4147 Wabash av E S D
Hill Bertha Mrs prsr I W Varin h 2139 El Cajon av
Hill Block 533 F
Hill Charlotte D wid Geo gro 701 12th h 1267 8th
Hill Chas A (Vincentia M) rep International Correspondence Schools h 4116 Maryland
Hill Chas C (Cath) meter reader City Operating Dept r Encanto
Hill Chas G (Doris W) stovemn S D Hdwe Co h 1146 A
Hill Clarence R driver Rapid Transfer & Storage Co h 1864 Irving av
Hill Colin S (Maude M) printer Coml Print Shop h 4285 Maryland
Hill C E r 1157 State
Hill C K r 528 14th
Hill Delbert reprmn S D Cons G & E Co r 1113 8th
Hill Doris steno B L Devine r 1146 A
Hill Dwight L (Helen C) prop Pickwick Theatre r 950 9th
Hill Edith clk First Natl Bank r 3016 Addison Pt Loma
Hill Elmer S carp r 3188 K

Multigraph Letter and Printing Service of The AMERICAN MULTIGRAPH SALES CO.
Multigraphing
Printing
Mailing Service
Promoters of Direct by Mail Advertising Campaigns
333-4 Union Bldg.
Phone 646-14

VREELAND
Artist Photographer
BEST IN THE WEST
In Our New Modernly Equipped Studio
VISITORS INVITED
1047 5TH
PHONE 616-58

ROOFS
APPLIED
REPAIRED
PAINTED
BENTON ROOF & PAINT CO.
"THE PAINT SPOT"
1035 7TH MAIN 1860
ROOFING
SOLD IN ROLLS
PAINT-VARNISHES
ENAMELS

PHONE 641-11 **H.A.CAMERON CO.** UNION BLDG.
THE OFFICE OF EFFICIENCY
EVERY KIND INSURANCE BETTER SERVICE

Hill Erma lab Economy Waste Paper Co
Hill Eva r 1434 Essex
Hill Frank D h 1558 4th
Hill Franklin R lab h 4608 37th
Hill Fred truck driver Mekas Bros r National City
Hill Fred W mech r 834 3d
Hill Geo firemn r 2062 Defoe Ocean Beach
Hill Geo A (Daisy E) mgr Kier Manor Apts h 401 Olive
Hill Geo V (Agnes S) v-pres and supt Bledsoe Co h 1521 Fern
Hill Gerald U S N r 1631 Dale
Hill Gertrude L Mrs lndywkr Pt Loma Lndy r 3016 Addison Pt Loma
Hill Gilbert G (Lura) driver Hage's Sanitary Ice Cream Co h 3775 Birch
Hill Grant r Golden West Hotel
Hill Helen L steno r 3060 Upas
Hill Henrietta r 1267 8th
Hill Henry C h 1747 5th
Hill Herbt C police r 3826 Louisiana
Hill House Apartments 933 13th
Hill H Ernest (Irene E) mgr Esmeralda Apts h 830 12th
Hill Irene M r 4155 Palmetto way
Hill Jas (Maude) rest 225 W Market h 9 Hensley
Hill Jas C r 2715 Columbia
Hill Jas H (Juanita) eng h 3876 Superba
Hill Jay B (Jennie) gro 1746 Bway h 3056 K
Hill Jos M (Mollie M) prop J M Hill Candy Co h 4603 Louisiana
Hill Juanita M Mrs clk Alfd Stahel & Sons r 3876 Superba
Hill J J r Golden West Hotel
Hill J Milton (Flora M) h 4155 Palmetto way
Hill J M Candy Co (J M Hill) 414 University av
Hill Laura r 1434 Essex
Hill Leota wid C A r 2333 1st
Hill Leslie S (Emma S) h 4669 Edgeware rd
Hill Lou E wid G G r 1643 5th
Hill Louise S Mrs tchr S D Sch r 2877 Brant
Hill Martha r 1267 8th
Hill Margt slswmn Millinery Supply Co r 2280 Irving av
Hill Martha B wid F T h 3720 1st
Hill Mary C r 337 F
Hill Mary J drsmkr 4169 Ingalls r same
Hill Maude M Mrs sec Francis W Parker School r 4285 Maryland
Hill Melvin r 3250 Clay av
Hill Moses porter r 1615 Kearney av
Hill Nancy wid Levi h 3715 Arizona
Hill Nellie h 4169 Ingalls
Hill Raymond lab r 3096 Greeley av
Hill Robt student r 4285 Maryland
Hill Robt H (Wanda) hlpr Blue Cross Veterinary Hosp h 1795 Moore
Hill Robt M (Lela N) foremn S D & A Ry Co h 3894 Superba
Hill Rose wid R H h 4069 Texas
Hill Ross R (Ruth H) U S N h 2945 India
Hill Rowena M with Marston Co r 3060 Upas
Hill Saml r King George Hotel
Hill Saml r 867 20th
Hill Susan A wid T W mgr Leslie Apts h 2272 4th
Hill Victor J (Emma J) cashr S D & A Ry Co h 3665 4th
Hill Wallace musician r 4144 Mission dr
Hill Walter B (Edna G) motormn S D Elec Ry Co h 4472 Georgia
Hill Warren B (Elizabeth S) dairy 4320 Greenwood av h same
Hill Wm h 1625 9th

EMMA EGBERT WILLIAMS
President

HEBRON HOME

FOR AGED PEOPLE
(Incorporated)
Undenominational
Established by EMMA EGBERT WILLIAMS
28 Years Experience in caring for aged people
1825 NEWTON AVE.
PHONE, MAIN 3869
SAN DIEGO, CAL.

BUY BARKER'S BREAD
AT ALL GROCERS

HOW IS The Motor's Nervous System ? TRADE MARK REGISTERED

See CARLSON & SIMPSON

Automobile Electricians Union at "C" St. Tels. 668-53 668-54

Hill Wm (Elsie) auto mech S D Cons G & E Co h 340 S 37th
Hill Wm F painter h 4144 Mission dr
Hill Wm L (Gertrude L) eng St Josephs Hosp h 3016 Addison Pt Loma
Hill Wm S (Laura A F) pharm Heider's Pharmacy h 1242 Lincoln
Hill Wm V (Margt B) auto serv sta 7480 La Jolla blvd La Jolla h 427 Pearl La Jolla
HILL W CLYDE (E Alice) Commercial Artist, Card Signs and Poster Work, 1 Sefton Bldg, 432 C, Tel 63890, h 4156 Vermont av, Tel Hillcrest 820-M
Hill W E cashr Spreckels Cos r Coronado
Hillan Candida Mrs h 351 9th
Hillard Saml r 238 Bway
Hillary Chas R Cora M) painter h 934 Ash
HILLCREST DRUG CO (P A Constantine) 3866 5th sw cor University av, Tel Hillcrest 477
HILLCREST GARAGE, Tires, Supplies, Storage and Repairs, Tow Car, 430 Robinson av, Tel Hillcrest 161-J
HILLCREST LUMBER CO, (W W Whitson) Lumber, Building Materials, Builders Hardware, Doors, Sash, Paints and Oils, 3935 5th, Tel Hillcrest 177 (See page 63)
Hillcrest News A H Wright jr prop 3869 5th
HILLCREST PRINT SHOP, Vincent Brainard Prop, "The Home of the Hillcrest News", Commercial Printing, 3869 5th, Tel Hillcrest 3740
Hillcrest Public Market 3801 5th
HILLCREST REALTY (George Le Roy Drueke) Real Estate, Loans, Insurance, 3825 5th, Tel Hillcrest 3963
HILLCREST SANITARIUM see Theobold Sanatorium
Hillcrest Shoe Store (A L Horton C E Cameron) 3900 5th
Hillcrest Theatre 3825 5th
Hille Delbert r Y M C A
Hilles E Ellsworth (Ella M) h 4730 W Panorama dr
Hilles Louis (Cath) electr h 3831 California
Hilliard Frank (Estella) porter Santa Fe Ry h 424 31st
Hilliard Jos L (Martha P) rancher r 4350 Brighton av Ocean Beach
Hilliary Grace designer Holzwassers r 3359 5th
Hillier Jos W r San Diego Hotel
Hillier Jos W jr r San Diego Hotel
Hillis David (Etta) pumpmn S O Co h 2030 Irving av
Hillis Thos H (Jennie) slsmn J P Hymer h 4833 36th
Hillix Geo bldg contr 1333 Columbia r same
Hillix Roy J (Ella) iron wkr S D Cons G & E Co h 1333 Columbia
Hillkowitz Solomon (Minnie S) h 231 Redwood
Hillkowitz Philip G slsmn The Masten's r RD 2 Bx 223
Hillman Erma r 1362 3d
Hillman Wm hlpr Spreckels Savage Tire Co r 4117 Georgia
Hills Fred M (Grace C) mfrs agt 1017 1st rm 516 h 235 Nutmeg
Hills Harland (Neva) lab City Park Dept h 4753 Utah
Hills Helen M wid J H h 3019 El Cajon av
Hills Margt Mrs h 2280 Irving av
Hillyer Alfd E (Jennie) machine shop 707 8th h same
Hillyer Curtis (Marie A) atty 525 C rm 304 h 1801 Upas
Hillyer G O driver S D Cons G & E Co r 1543 Union
Hillyer Theo F printer Tribune Co r National City
Hilt Floyd E slsmn S O Co r 4196 Louisiana
Hilton Chas lab r 414 G
Hilton Harry L Lieut U S N Asst Public Wks Officer h 1609 8th
Hilton Leslie A (Ethel E) trav slsmn h 2250 Pine
Hilton Wm (Amelia C) silk mfr 1737 Adams av h same
Hilts Annette H milliner A F Dean r 2772 4th

Ames Realty Company

Real Estate
Insurance
Ranches
Homes

730 E ST.
MAIN 1599

California Plating and Mfg. Works

Nickel, Gold, Silver, Bronze, Brass, Cobalt and Electro Plating, Lacquering, Metal Polishing and Enameling, Auto Accessories, Wind Deflectors.

1146-1148 UNION
Between B and C
Phone Main 2545

EASY PAYMENTS

Six Floors of Quality and Popular Price Furniture, Carpets, Rugs, Draperies, Office Equipment. and Gas Ranges.

THE BLEDSOE COMPANY
FURNITURE SIXTH and C Sts.

WASHING MACHINES
SEWING MACHINES
VACUUM CLEANERS
HEATING APPLIANCES
PORTABLE LAMPS
955 SIXTH STREET

Hartwell ELECTRIC COMPANY

ELECTRICAL CONTRACTORS
LIGHTING FIXTURES
MOTORS, MOTOR REPAIRING
MAZDA LAMPS
TELEPHONE, MAIN 318

Hilts Percy J (Ouida A) jeweler 724 Bway h 414 Robinson av
Hilts Wm H (Harriet) dftsmn Grable-Francisco-Bleifuss Co h 2772 4th
Himebaugh Henry H (Ida J) real est 2137 Logan av h 2140 Kearney av
Himes Luella Mrs h 3586 Ray
Himes Mattie W tchr S D High Sch r 718 Ash
Himes Norman V gro 2458 K h same
Himmelman Chas A (Ella P) artist h 4720 34th
Himmler Louis C (Ethel) truck driver C S Hardy h 2042 A
Hinbarger John (Nancy) h 4502 Monroe av
Hinckler Otto (Emily D) tailor h 1234 13th
Hinckley Geo H (Dora) h 1019 S 34th
Hinckley Jos J (Justine) (Lamb & Hinckley) h 1028 W Lewis
Hinckley Perry N (Ella) newsdlr 220 Bway h 1532 5th
Hinde Alfd h 4510 West Pt Loma blvd Ocean Beach
Hinde Lillie nurse r 3872 5th
Hindermann Martha Mrs h 1048 20th
Hindle Elizabeth Mrs buyer Ballard & Brockett Co r 115 Walnut
Hindle John C (Betty) h 115 Walnut
Hindley Wm A r 3745 1st
Hindman Floyd B (Jennie) h 1828 Reed av Pacific Beach
Hindmarsh Etoile C wid H F h 3841 Kettner blvd
Hinds Donald S (Sarah J) driver La Jolla Lndy h 1258 Silverado La Jolla
Hinds Robt (Susan) lab h 19 17th
Hine Virgil 1st Lieut U S A Adjt Rockwell Field r Coronado
Hinek Frank baker Sou Calif Baking Co r 3060 J
Hinek Mary Mrs r 3060 J
Hinek Theresa lndywkr Mungers Lndy r 3060 J
Hineman Jos h rear 1883 Newton av
Hines Chas meat ctr W J Storm r 3945 Normal
Hines Chas M (Carrie D) elev opr First Natl Bank Bldg r 4459 Stockton av E S D
Hines Ethel Mrs h 7847 Exchange pl La Jolla
Hines Harry B (Ida M) (Home Elec Co) h 4938 41st
Hines Helen M r 4938 41st
Hines Jewell Mrs h 314 West B
Hines Jos (Myrtle) U S N r 2022 Logan av
Hines Nancy r 7650 Fay av La Jolla
Hines Paul E U S N h 2065 Union
Hines Wm waiter M A Berg r 1262 1st
Hinkle Andw M (Mattie) fur rms 104 B
Hinkle Dean M (Frances J) foremn county road station h 4022 Meade
Hinkle-Downes Co (J I Hinkle M F Downes) real est 324 E
Hinkle Edwd C (Edith H) real est h 920 W Lewis
Hinkle Francis M Major (Marion E) h 3665 Elliott Loma Portal
Hinkle Jacob h 802 B
Hinkle John I (Hinkle-Downes Co) r Huntington Beach
Hinkle Wm E (Bertha F) h 244 W Cedar
Hinkley Emma L Mrs gro 122 16th h same
Hinkley Ernest D clk G F Otto & Son r 3107 Imperial av
Hinkley Florence H Mrs clk Summit Gro h 1640 Monroe av
Hinkley Frank L (Gretchen D) mgr Legal Adjustment Bureau h 3015 28th
Hinkley Geo E (Emma M) slsmn h 3107 Imperial av
Hinkley Herbt D (Emma L) janitor S D Cons G & E Co h 122 16th
Hinkley John carp r 843 4th
Hinkley Lena wid C H h 2011 National av
Hinkley Leslie H electr S D Elec Garage r 1640 Monroe av
Hinkley Lorene student r 1640 Monroe av
Hinkley Rufus E (Marie) gard h 36 Los Pinos av

ALASKA FUR and CURIO STORE
Furs Repaired and Remodeled
Cash Paid for Raw Furs
Tanning and Taxidermist Work
FURS STORED
M. B. Bales
923 FIRST ST.
Spreckels Theatre Building
San Diego, Cal.

RIDGEWAY REALTY CO.
Real Estate
Rentals
Insurance
PHONE 65289
2115 LOGAN AV.

THE PACIFIC MUTUAL LIFE INSURANCE COMPANY
Issues One Accident Policy Every Minute
ACT

NEAL & DEASY
NOW 625 E Street

THE HUB CLOTHING CO. ESTABLISHED 1904

SHOES, HATS AND HABERDASHERY
ARMY AND NAVY GOODS
ENTIRE BUILDING--902 TO 910 4TH ST

Hinkley Saml cook r 843 4th
Hinman Benj L (Lillian B) poultry 4662 36th h same
Hinman Ernest O (Effie) slsmgr S J Wines Coffee Co h 564 22d
Hinojosa Jose (Eva M) atty h 1712 Ft Stockton dr
Hinsdale Christine H wid Edwd h 2700 Kettner blvd
Hinshaw Chas E (Lou H) fur rms 1420 Front h same
Hinshaw Levi S r 1420 Front
Hinson Alberta P Mrs h 2844 B
Hinson Leona T Mrs mgr Loomis Apts r 4180 Park blvd
Hinson Percy P auto mech r 4180 Park blvd
Hinson Thos A (Leona T) ins agt h 4180 Park blvd
Hinton Gertrude r 843 17th
Hinton Gertrude I Mrs carver Y W C A r 125 Fir
Hinton Thos r 1334 1st
Hipke John (Dora) r 2230 2d
Hipkins Frank E auto repr 3858 Vermont r 326 W Cedar
Hippler Claude W (Eleanor) tchr S D High School h 854 21st
Hipsley Clarence E (Nellie C) psychic 2525 L h same
Hipwell Jennie H wid R J r 1831 K
Hirai Benj B sec Japanese Fishermans Assn h 1118 Crosby
Hirakawa Harne farmer r 562 4th
Hirales Theresa F pkr Bishop & Co r 2448 Webster av
Hirasaki C h 915 I
Hirase Yujiro student r 4796 Hamilton
Hironaka T barber 414 I r same
Hirsch Morris L (Lillian M) shoerepr Max Heimburge h 4539 Cleveland
Hirschkorn Frances L Mrs waiter Silver Grill r 1568 5th
Hirschler Gustave truck driver h 2755 Logan av
Hirsh Lester K slsmn Fuller Brush Co r 237 West F
Hirst Louisa Mrs h 3427 Florence
Hirt Chas W (Myrtle) meatctr C S Hardy h 304 Milbrae
HIRTE HANS FREDERICK (Mabel F) Sec W J Bailey Co, h 2465 Curlew cor Laurel
Hirzel Jos (Louise) meat ctr C S Hardy h 3139 Imperial av
Hiser Kath student Kelsey-Jenney Coml Coll r National City
Hissey Fred J (Josephine A) prod mgr Swift & Co h 246 W Beech
Hitchcock Cecelia asst librarian r 1244 A
Hitchcock Edith L dom 2463 Dulzura av r same
Hitchcock Esther A wid R C r 1244 A
Hitchcock Nelson S (Helen) motor mech Rockwell Air Int Depot h 3246 University av
Hitchings Geo rancher r RD 3 Bx 407 Encanto
Hite Jesse L (Grace) musician h 3916 Oregon
Hite Marvin L (Doris) U S N h 4745 Santa Cruz av Ocean Beach
Hite Monte (Nellie A) painter h 2719 Granada av
Hite Nellie A Mrs copyist County Recorder r 2719 Granada av
Hitsman Myrtle lndywkr r 1630 3d
Hitt Eleanor librarian S D County Free Library r Barcelona Apt Hotel
Hitt Ethel E bkpr Muehleisen Co h 1045 E
Hitt Floyd E (Ruth) slsmn h 2272 Soto Ocean Beach
Hix Wm D (Anna) slsmn Union Oil Co h 1508 C
Hix Willis (Inez) tailor 1702 E h same
Hixon Earl D (Bertha A) real est h 3576 29th
Hixon Henry J baker Heller's r 642 12th
Hixson Danl A shoemkr 1758 State r 3613 Copeland av E S D
Hixson Geo J slsmn Mrs G L Baker r 3112 Grape
Hixson Robt S slsmn W J Shaw & Co r Y M C A
Hizar J C (Kate) atty 1007 5th rm 822 r Coronado
Hizar Miriam copyist Union Title Ins Co r 2517 5th

Barney & Barney
Insurance
Bonds
Liability
Compen-sation
PACIFIC MUTUAL LIFE INS. CO.
Scripps Bldg. (2nd Floor)

AUTO REPAIRING
CYLINDER GRINDING
WELDING AND BRAZING
1270 INDIA

HOFFMAN'S MACHINE SHOP
ESTABLISHED 1914

GENERAL MACHINE WORK
PHONE, 637-16

CONNER ADJUSTMENT BUREAU
G. E. CONNER
MANAGER
PHONE MAIN 2683
"WE GET THE MONEY"
212 GRANGER BLDG.

Hjerleid Haldor R blksmth City Operating Dept h 2846 Juniper
Hjerleid Nina C r 2846 Juniper
Ho Harry h 2773 C
Hoag Cyrus C (Edith M) plastr contr 3352 Grim av r same
Hoag Horace W (Grace) h 519 25th
Hoag Irwin W (Margt) cashr Am Ry Exp h 1263 8th
Hoag Leon F (Lula M) dept mgr Spreckels Savage Tire Co h 1920 Main
Hoag Loretta r 1263 8th
Hoag Walter (Emma) carp h 3980 Kendall Pacific Beach
Hoaglan Jas L welder S D Cons G & E Co r National City
Hoagland Phoebe W wid W K h 2938 30th
Hoar T Chas bldg contr 1782 Kearney av r same
Hobart Constance A wid Benj h 3990 Albatross
Hobart Quincy W h 3665 1st
Hobart Wm D (Kate R) insp U S N Public Wks h 1938 3d
Hobbs Frank H (Kath F) h 1342 Sutter
Hobbs Harry A (Angeline) harness wkr City Operating Dept h 1907 A
Hobbs Jared L (Linnie) carp h 4457 Kansas
Hobbs Oliver F (Nancy) r 4457 Kansas
Hobby Carl F artist 725 Bway r 1964 Titus
Hobby C M r 1964 Titus
Hobgood Richd H chf opr Stephens & Co r 908 C
Hobi Marin poultrymn r 532½ 13th
Hoblit Alwilda Mrs r 2124 S 40th
Hoblit Morris M (Bertha M) carp h 3226 Midway dr Loma Portal
Hoblit Raymond L clk D W Croff r 1547 Market
Hoblitzell Jane E wid J B r 1020 Sutter
Hobson Edwd O (Etta M) bldg supt Pacific Building Company h 235 Frances
Hobson Hal H (Della F) branch mgr Auto Club of Sou Cal h 1346 29th
Hobson Jas E truck driver W P Fuller & Co r 121 G
Hobson Jos C (Cora M) h 2232 Columbia
Hobson Stanley lino opr H C Warmer h 2245 2d
Hochart Henry J (Cath) lab City Operating Dept h 4360 Hamilton
Hochberg Kath maid 3555 1st
Hocher Augusta M Mrs confy 617 W Bway r La Mesa
Hochwender Fred (Bertha) (Hochwender & Changnon) r 1630 3d
Hochwender & Changnon (Fred Hochwender E L Changnon) 2d hd autos 1102 Union
Hock John gard h 1339 W Pennsylvania av
Hocker Anna nurse r 1468 1st
Hockett Ora E wid Cyrus r 321 29th
Hocking Harry H (Eileen I) h 3776 1st
Hocking Merritt L cashr W P Fuller & Co r 4185 1st
Hocking Wm J (Jessie D) carp h 4185 1st
Hockman Burnett F (Ella S) dep County Recorder r 2468 1st
Hodd Jessie L r 208 W Kalmia
Hodding Gertrude M Mrs clk Ramona's Marriage Place r 736 S 35th
Hoddinott Harry (Colorado) asst kpr Ballast Point Light Pt Loma h same
Hodehamel Chester O (Mary) motrmn h 3394 Bway
Hodge Cora W Mrs night sec Y W C A r 1229 8th
Hodge Edgar O (Mary B) v-pres So Trust & Com Bk h 4130 Alameda dr
Hodge E D (Bertha) lab h 2209 L
Hodge Harold S (Effie M) tchr Roosevelt Junior High Sch h 3735 Villa ter
Hodge Herbt A (Alice M) h 4738 Lamont Pacific Beach
Hodge Mary J r 2850 Logan av
Hodge Noah barber h 3485 Valle av
Hodge Thos r U S Grant Hotel
Hodge Wm D insp U S N Public Wks h 2260 Front

Chas. N. Woodworth
REALTOR
REAL ESTATE
Insurance
Financing
Building
Homes
932 Seventh
Main 1254

Prudential Bond and Mortgage Co.
C. J. NOVOTNY
President & Attorney
BANCROFT BLDG.
Invest your Savings in Our Collateral Trust Bonds $100.00 Each
Secured by First Mortgages Assigned to UNION TRUST CO.

CONSULT THE
BROWN OPTICAL CO.
1011 FIFTH STREET
GROUND FLOOR, FIRST NATIONAL BANK BLDG.
EYES EXAMINED BY APPOINTMENT
Main 2997
Prescriptions Filled

Willard STORAGE BATTERY T.B.A. TRADE MARK REGISTERED
916 UNION cor. E
J. Stanley La Sha IGNITION STATION
Willard STORAGE BATTERY T.B.A. TRADE MARK REGISTERED
PHONE, 668-34

Hodgert Leland L (Burdette) musician h 4922 Muir av Ocean Beach
Hodges Benj F (Mauricea) h 1438 Fern
Hodges Bertha Mrs h 1848 C
Hodges Betsy E wid John h 717 13th
Hodges Beulah student Kelsey-Jenney Coml Coll r 1438 Fern
Hodges Ellen wid C H r 946 13th
Hodges Harry lab r 1848 C
Hodges Isaac r 1806 J
Hodges John C (Martha W) r 1058 13th
Hodges Marion A student r 2629 2d
Hodges Walter L (Agnes W) h 2629 2d
Hodgman Henry F cashr C S Hardy r 753 24th
Hodgson Florence A (Florence L) painter h 3067 Myrtle av
Hodgson Jos A (Flora A) mgr El-Dorado Apts h 2229 2d
Hodgson Percy (Emily) warehsmn h 2239 F
Hodskin Albt (Cora W) firemn City Fire Dept h 3044 29th
Hodson Albt L r Golden West Hotel
Hoebel Edwd W (Hazel) U S N h 3916 Alabama
Hoedemaker John A (Emma L) h 3221 3d
Hoefer Oscar A (Grace) millmn Western Lmbr Co h 2915 Union
HOEHNER JULIUS, Prop Julius Hoehner Wrecking Co, r 804 3d, Tel Main 503
HOEHNER JULIUS WRECKING CO, Julius Hoehner Prop, Lumber, Sash, Doors, Roofing Paper, Plumbing and Brick, New Building Material, We Buy Buildings to Wreck, 644 15th sw cor G (See classified Wrecking Companies)
Hoelscher Adolph G (Josephine L) slsmn Pacific Building Company h 3676 4th
Hoelscher Ida M nurse r 3676 4th
Hoelscher Louise B r 3676 4th
Hoelscher Robt G (Pauline) cond S D Elec Ry Co r 4416 Mississippi
Hoeltzel Kathryn M wid P H r 3102 Park av
Hoerning Ernest h 3735 Valle av
Hoesly Harry E (Martha D) uphol U S Grant Hotel h 1245 Lincoln av
Hoesly Walter L car repr S D & A Ry r 1245 Lincoln av
Hofeld Edna A with Marston Co r 3445 29th
Hoff Eula J r 3519 Front
HOFF G FRANK (Eva L) Lawyer, Suite 403-404 Union Bldg, 235 Bway, Tel Main 423, h 3519 Front, Tel Hillcrest 2225
Hoff Lois A wid W W r 3367 31st
Hoff M Louise r 3519 Front
Hoffine Howard H r 1555 9th
Hoffine Mary B Mrs gro 1555 9th h same
Hoffman Adolph r 2038 Kearney av
Hoffman Alfd J (Bertha) slsmn H L Benbough h 2406 A
Hoffman Anna sec Wright & McKee r 1522 Granada av
Hoffman Apolona wid Mitchell h 1522 Granada av
Hoffman Carl A appr Hoffman's Machine Shop r 1522 Granada av
Hoffman Chas r 1479 J
Hoffman Chas F plumber V A Turner r 1426 Lincoln av
Hoffman Chas P (Cordelia) repairmn Rockwell Air Int Depot h 4735 Hamilton
Hoffman Cora h 7829 Fay av La Jolla
Hoffman Edwd h 620 19th
Hoffman Edwd A auto mech r 2406 A
Hoffman Ella Mrs dept mgr Holzwassers r 1319 5th
Hoffman Ellen K wid T L h 1235 University av
Hoffman Emil J lab U S N Supply Depot r 627 22d
Hoffman Emma wid Wm h 4385 Alabama

HOMELAND BUILDING CO.
DEALERS IN
Building Material and Mill Work
Paints
Oils
Tools
Accessories
22-32 E. 8TH
NATIONAL CITY, CAL.

STEWART C. KENDALL
General Insurance
309 First National Bank Bldg.
Telephone
MAIN 2941

PATENTS
A. B. BOWMAN
ATTORNEY AT LAW
518 UNION BLDG.
MAIN 2198
SAN DIEGO, CAL.

The William Kettner Co. GENERAL INSURANCE
Tel., Main 2183 334-335 SPRECKELS BUILDING

TEL. 66121
JNO. B. McINTYRE
GOOD BRAKES SAVE BAD BREAKS
744 7th

Hoffman Eugene r 1522 Granada av
Hoffman Eugene H (Beatrice) painter U S Naval Hosp h 1546 33d
Hoffman Eva E Mrs bkpr Adolph Levi & Son r 4653 Lantana dr E S D
Hoffman Everett A auto mech r 2406 A
Hoffman E E h 2035 Bway
Hoffman Flora B Mrs r 137 Ash
Hoffman F P r 1060 4th
Hoffman Geo E mach Hoffman's Machine Shop r 1522 Granada av
Hoffman Geo H (Harriet) gro 4139 32d h same
HOFFMAN GEO H (Frances A) (Hoffman's Machine Shop) h 1980 Linwood
Hoffman Geo W r Golden West Hotel
Hoffman Irene Mrs r 2236 Imperial av
Hoffman John H (Jessica) rest 302 C h 1559 1st
Hoffman John J carp h 1426 Lincoln av
Hoffman John S (Eva E) slsmn Neptune Sea Food Co h 4653 Lantana dr
Hoffman Laura Mrs nurse r 2934 Fir
Hoffman Martha Mrs clk Holzwassers r 1627 F
Hoffman Martin h 2038 Kearney av
Hoffman Mason lab h 2106 State
Hoffman Ralph (Adaline) U S N h 1229 10th
HOFFMAN R ORA (Cora A) Physician and Surgeon, 710 First Natl Bank Bldg, 1007 5th, Tel Main 3461, h 4288 Cleveland av, Tel Hillcrest 389
Hoffman Syvilla Mrs r 1426 Lincoln av
Hoffman Wm U S N r 166 16th
HOFFMAN'S MACHINE SHOP (Geo H Hoffman) Auto Repairing, Cylinder Grinding and General Machine Work, Welding and Brazing, 1270 India, Tel 63716 (See right bottom lines, classified Cylinder Grinding and Machine Shops)
Hoffmann Alice r 1510 29th
Hoffman Alice G wid L O h 1510 29th
Hoffmann Chas P (Lena) h 2440 32d
Hoffmann Eugene M (Dorothy G) archt 121 Bway rm 408 h 3155 2d
Hoffmann Fred E (Esther) cutter Muehleisen Co h 2628 Main
Hoffmann Geo r 222 Beech
Hoffmann Herman clk S E Hoffmann r 760 Atlantic
Hoffmann Hugo H (Marguerite M) U S N r 1630 3d
Hoffmann Irwin G slsmn S D Hdwe Co r 222 Beech
Hoffmann Mason h 1420 Willow Pt Loma
Hoffmann Saml E fish bait and tackle 760 Atlantic h same
Hoffner Apartments 1414 Front and 208-10 W Ash
Hoffner Benj J (Gertrude) purch agt r 1451 Columbia
Hoffner Frank J auto opr r 1334 Front
Hoffner J Bernard (Lena) h 1334 Front
Hoffner Marie A r 1334 Front
Hoffses Anna I wid B C r 208 Cedar
Hofler Arthur C adv mgr Holzwassers r 2128 Madison av
Hogaboom Cora E Mrs slswmn Southern Electrical Co r 1528 Grove
Hogan Agnes E clk S H Kress & Co r 2431 Imperial av
Hogan Edgar W drftsmn S D Cons G & E Co r 1715 Front
Hogan Eva E wid W H hairdrsr 1027 S 30th h same
Hogan Geo W (Emma) auto mech Fred Sandell h 1715 Front
Hogan Grace E clk Holzwassers r 2431 Imperial av
Hogan Jas S (Marie) driver Pt Loma Lndy h 898 Rosecrans Pt Loma
Hogan John (Reinecke Studios) r 730 Beech
Hogan J T r Golden West Hotel
Hogan Mary Mrs r 1948 G
Hogan Michl J blksmth Rockwell Air Int Dept r Coronado
Hogan Peter stripper Spreckels Savage Tire Co r National City

ROBERT D. MAXWELL CO.
Buick
UNION AND BROADWAY

Phone Main 2169
JOHNSON'S BOILER SHOP
REINHOLD JOHNSON, PROP
Boiler Repairing of All Kinds Promptly Attended To Boilers and Tanks Bought and Sold
125 E MARKET FLUE WELDING A SPECIALTY SAN DIEGO

CHAS. R. McCORMICK LUMBER CO.
Wholesale and Retail Dealers PHONE MAIN 4991 OFFICE, YARDS, PLANING MILL AND WHARVES FOOT OF 24TH. ON BAY

Hogan Wm r St Joseph's Hosp
Hoge B M r 108 F
Hogg Fred W (Carrie B) artist McClintock Co h 4330 Campus av
Hogg Georgia r 4330 Campus av
Hogg Merlin A (Ruby) bottler P M Dairy Co h 248 19th
Hogg Rosalind r 4330 Campus av
Hogl John H garagemn S O Co r 3427 30th
Hogl Elizabeth wid J C prop Antler Apts h 2262 Market
Hoglund Elmer (Eva) driver Thomas Furn Co h 3306 Kettner blvd
Hogue Anna Mrs cook 2641 1st
Hogue Ella Mrs r 4882 Long Branch av Ocean Beach
Hogue Frank h 3251 Bway
Hogue Harold r 3251 Bway
Hogue Rachel C wid T A h 4325 Alabama
Hogue Ralph C (Dora) dept mgr Sou Calif Music Co h 4882 Long Branch av Ocean Beach
Hoheisal John (Selma) foremn Spreckels Savage Tire Co h 1126 S Evans
Hohmann Anna drsmkr h 1962 Harrison av
Hohmann Helen r 1962 Harrison av
Hohmann Ralph A paymaster S D Cons G & E Co r 1835 32d
Hoine Alva P (Artie M) welder Hasty's Welding Wks r 4435 Arizona
Hoine Artie M Mrs clk Holzwassers r 4435 Arizona
Hoine Saml (Orinda) h 4435 Arizona
Hoisington Wm H janitor S D Cons G & E Co h 126 W Date
Hoke Frank O (Cora K) bldr h 1324 Gregory
Hoke Frank O jr clk S D Cons G & E Co r 1324 Gregory
Hoke Geo r County Hospital
Holaday Geo clk Leo Holaday r 912 S 26th
Holaday Leo W gro 2101 Logan av r 912 S 26th
Holaday Nancy J Mrs mgr Helping Hand Rummage Shop r 1806 J
Holberg Elmer J (Judith) carp h 168 20th
Holberg Eric (Alice) h 470 20th
Holbert Glen slsmn Army Dept Store r 2666 Columbia
Holbert John M cashr San Diego Coffee Club r Golden West Hotel
Holbert J T clk r 227 E
Holborn Chas (Marguerite) h 4615 Hamilton
Holbrook Augusta Mrs cook Children's Home
Holbrook Earl driver Hage's Sanitary Ice Cream Co r 642 17th
Holbrook Frank r 1058 9th
Holbrook Howard E (Flora H) mgr steamship dept Spreckels Bros Coml Co h 1855 W Washington
Holbrook Josephine Mrs r Casaloma Hotel
Holbrook Rollan S (Jessie V) mgr National Shirt Shops h 1765 W Arbor
Holcomb Apartments 1065 University av
Holcomb Carl cement wkr r 2162 National av
Holcomb Carl waiter r 4321 Adams av
Holcomb Laverne r 1739 Front
Holcomb Mary B wid Wm H h 3983 Falcon
Holcomb Ray E (Elizabeth M) police h 3442 I
Holcomb S Frost (Vera M) office mgr Crane Co h 4263 Hawk
Holcomb S Frost jr (Louise) (Holcomb's Dept Store) r Palm City
Holcomb Wm r 1645 9th
HOLCOMB'S DEPARTMENT STORE (S F Holcomb Jr), 1071 University av, Tel Hillcrest 136
Holcombe C S h 1820 4th
Holcombe Geo A coml artist 1025 4th rm 326 h 1558 4th
Holcombe Geo D (Eva) lab h 250 Date
Holden Byron L (Gertrude I) h 736 12th
Holden Cora I notary 736 12th h same

THE MASTENS
All Kinds of REAL ESTATE FOR SALE
Insurance
Fire
Auto
Bonds
Liability
RENTALS
LEASES
739 "E" STREET
TELEPHONE
648-25

Geo. A. Bown Co.
Investment and Insurance Service
GEO. A. BOWN President
B. J. NESS Secretary
508 ELECTRIC BLDG.
Telephone 651-41
816 First Nat'l Bank Bldg.
Tel. Main 193

CARPENTER'S INC.
952 6TH ST., NEAR BROADWAY
TELS. 652-01; MAIN 828
Commercial Stationery, Office Supplies, Filing Systems and Devices, Books, Fine Stationery and Engraving
BOOK DEPARTMENT ON SECOND FLOOR

FORTIETH and IMPERIAL AVE.
CEMETERY
COMMUNITY MAUSOLEUM

GREENWOOD MEMORIAL PARK
(Perpetual Care)
Operated by Greenwood Cemetery Association

TELEPHONE MAIN 477
CREMATORY
COLUMBARIUM

KLICKA Brothers Company
LUMBER
CEMENT
BUILDING MATERIAL
Thirtieth and University
Tel., Hillcrest 1000

Holden Jas A ins 861 6th rm 407 r 835 6th
Holden Lawrence U S N r 1234 Front
Holden Mary r 3162 2d
Holden Saml motrmn r 1248 5th
Holden Wm A barber 1267 Columbia h same
Holder Harry E (Bessie) lab h 4977 Cape May av Ocean Beach
Holding Aleath nurse r 1519 Union
Holdorf John r Y M C A
Holdridge Ira A (May C) real est 5038 Newport av Ocean Beach h 2143 Bacon same
Holdridge Wilbert E clk S D Cons G & E Co r 1720 Union
Holenbeck John W (Emma) carp h 2042 Irving av
Holenbeck Leslie H radio mach r 2042 Irving av
Holenstein A E cigarmkr A Sensenbrenner Sons r 126 W Date
Holenstein Florence D bander A Sensenbrenner Sons r 126 W Date
Holes Clara nurse County Hospital
Holgate Richd G (Meda) driver h 4720 David pl
Holladay Caroline B wid Ben music tchr 1569 Front h same
Holladay Maroni P (Stella F) h 4495 Campus av
Holland Alfd C (Beatrice O) musician h 2527 Landis
Holland Alice E tchr La Jolla Junior High Sch r 1674 Torrance
Holland Allison H Mrs h 3535 1st
Holland Anna E dentist 520 E rm 513 r 1674 Torrance
Holland Chas A (Elnora) clk Parker-Boutelle Hdwe Co r National City
Holland David L bkpr Sou Trust & Com Bank r 4225 Pacific av E S D
Holland Elizabeth C r 440 Upas
Holland Esther Mrs nurse McCulloch Hospital r 1552 9th
Holland Evelyn M tchr Grant Sch r 1621 Neale
Holland Fannie L Mrs lndywkr Munger Lndy r 2671 National av
Holland Francis M (Beryl) dentist 520 E rm 513 h 2872 Juniper
Holland Frank J (Anna) h 1018 26th

CHAS N STARK & CO
Monuments
Markers
Mausoleums
MAIN 639-W
38th and Imperial Av

HOLLAND FRANK W (Eva C) Sec The Bledsoe Co, h 4208 Arden way
Holland Harold W (Elizabeth) h 1718 G
Holland Henry G (Hazel) auto mech Police Dept r 3833 4th
HOLLAND HOTEL, F D Carper Prop, 420 B, Tel Main 442
Holland Howard M (Sue) trav slsmn h 805 22d
Holland Jennie r 2354 2d
Holland John N (Mary) dep City Assessor h 1674 Torrance
Holland John T (Blanche) slsmn h 3644 30th
Holland Lillian C mgr Quirk Bros r 1621 Neale
Holland Mabel G music tchr 1621 Neale r same
Holland Mary H wid J A h 1621 Neale
Holland Robt W clk S D Cons G & E Co r 911 6th
Holland Sidney E (wid L J) h 440 Upas
Holland Susan F wid W S r 1164 5th
Holland Van D printer r 948 Union
Hollaway Gilbert R (Harriet) tchr S D High Sch h 1437 Russ blvd
Hollaway H E dept mgr S D Cons G & E Co r Coronado
Holborn Carl H (Sarah) collr h 651 Front
Holle Bernard C (Anna M) (Holly Clothes Shop) h 3626 31st
Holle Christian (C Holle Co) r 615 8th
Holle Christian jr supt C Holle Co h 832 24th
Holle C Co (Christian Holle) glass 427 9th
Hollenbeck Agnes r 4245 Georgia
Hollenbeck Alvin H carpet weaver 3960 Illinois
Hollenbeck A Scott messgr City Operating Dept r 3960 Illinois
Hollenbeck Edwin F pharm S-M Drug Co r National City
Hollenbeck Floyd carp h 4245 Georgia
Hollenbeck Wm F (Otie Y) clk City Operating Dept h 3960 Illinois

GEORGE F. OTTO & SON
Florists and Nurserymen
NURSERY. 35TH AND NATIONAL AVE.
PHONE. Main 7086
FLORAL DEPOT
7th. S. W. Cor. B
PHONES
668-91 668-92

W. F. LUDINGTON CO. GENERAL INSURANCE AND SURETY BONDS
234-235 SPRECKELS BLDG. MARINE INSURANCE

Holler Jos (Mary G) tailor Julius Sturz h 3156 Market
Holley Alice Mrs h 3154 B
Holliday Annie boxmkr S D Paper Box Co r 3220 Logan av
Holliday Chas D asst cashr Sou Trust & Com Bank r Coronado
Holliman John W (Marie) auto opr Union Ice Co h 7511 La Jolla blvd L J
Hollingshead Chas F reprmn S D Cons G & E Co r 756 17th
Hollingshead Geo cook Golden Lion Tavern r 756 17th
Hollingshead Henry (Cath) h 756 17th
Hollingshead Marian L Mrs tchr Pt Loma Sch r 2017 1st
Hollingsworth Edwd R (Mary) clk S D Cons G & E Co h 4066 Sisson av
Hollingsworth Emmett L (Fannie) h 3419 Utah
Hollingsworth Fred (Kate) motormn S D Elec Ry Co h 4650 Park blvd
Hollingsworth Gladys music tchr 3990 Richmond r same
Hollingsworth Lizzie M wid W W h 3990 Richmond
Hollingsworth N B Ensign U S N r 4205 Trias
Hollingsworth Verne O (Mabel G) electr h 1627 8th
Hollingsworth Wallace B (Mildred) aviator U S N h 4205 Trias
Hollington Abbie S wid Wm r 2434 L
Hollington Louis F h 1133 27th
Hollis Ila (Muriel) tel Postal Tel Cable Co h 244 21st
Hollis Lucile r 1443 Kettner blvd
Hollis Minnie B Mrs h 1216 12th
Hollis Willie wid John h 1443 Kettner blvd
Hollister Arthur T (Rosa L) watchmkr h 3921 Arizona
Hollister Floyd W (Nellie J) h 1228 W Lewis
Hollister Geo S (Carroll M) h 3969 Mission View blvd Pacific Beach
Hollmann Danl A car repr S D Elec Ry Co r 2755 L
Hollmann Michl lab r 2755 L
Hollmann Michaela wid Jos h 2755 L
Hollomon Haywood (Esther) U S N h 138 31st
Holloway Anna L Mrs r 933 11th
Holloway Fred B rodmn U S N Public Wks r 2961 F
Holloway Robt gard h 1477 C
Holloway Robt (Edna) lab S D & A Ry h 1450 Market
Holloway V Mrs r Maryland Hotel
Holly Apartment 2048 3d
HOLLY CLOTHES SHOP, Clothing and Furnishings, 330 Bway, Tel Main 2110
Holly Ellen music tchr 3775 8th r same
Holly John (Lillian) mech h 4311 Eugene pl
Holly Sefton Memorial Hospital conducted by San Diego Children's Home Assn 16th ne cor Ash
Holly Thos T U S A r Rockwell Field
Holm Alden A optician r Y M C A
Holm Ida W Mrs fur rms 761 6th
Holm John F (Ida W) car repr S D Elec Ry Co h 761 6th
HOLMAN E ALICE, Director Mission Hills School of Music, Thearle's Studios Nos 15 and 16, 640 Bway, Tel Main 22 and 628-07, h 131 W Washington, Tel Hillcrest 3493-J
Holman G S Ensign U S N r 2954 B
Holman Ida B tchr S D High Sch r 1268 13th
Holman Lulu wid E J r 3046 Greeley av
Holman Mary A wid Clarence h 2827 Collier av
Holman Mildred V tel opr St Joseph's Hosp r 2226 31st
Holman Robt S drftsman r 1132 8th
Holman Thos T lab r 919 5th
Holman Wm h 3811 Teak
Holman Wm H (Cora M) slsmn J P Berg h 4151 Illinois
Holman Wm H jr (Agnes E) plumber S F Williams h 4521 Orange av ESD

CHAS. E. ANDERSON
Real Estate
Loans
Insurance
Exchanges
Hotel
Broker
745 E
Sw. Cor. 8th
TEL.
613-49

KEEP SMILING
PHONE
614-39

A. G. ECKOLS
CHIROPRACTOR
PALMER GRADUATE
Lady Attendant
Xray Laboratory Service
Hours, 10 a.m. to 6 p.m.
Saturdays,
10 a.m. to 4 p.m.
330-331
Union Bldg.

W. E. KIER CONSTRUCTION CO.
813 First National Bank Building
GENERAL CONTRACTORS
San Diego, California
Telephone, Main 2427

HOTEL CHURCHILL
AMERICAN AND EUROPEAN
NINTH AND C STREETS

MAIN 5880
GEORGE L. MAYNE, MGR.
ROOMS SINGLE OR EN SUITE
ABSOLUTELY FIREPROOF
EXCELLENT IN CUISINE and APPOINTMENTS

STOLL'S MULTIGRAPH Shop
AND
Advertising Bureau
PHONE 655-33
919 Fourth St.
MULTIGRAPHING
ADDRESSING
TYPEWRITING
MAILING
MIMEOGRAPHING
MAILING LISTS
Public Stenographer
L. M. STOLL, MGR.

Holmberg Alfd R r 3162 Newton av
Holmberg Alva student r 3162 Newton av
Holmberg Amelia wid R C r 3162 Newton av
Holmberg Edgar J car repr S D & A Ry r 3162 Newton av
Holmberg John T clk Santa Fe Ry h 3162 Newton av
Holmboe Abel H (Inez B) slsmn A G Keighley Co h 3711 Herman av
Holmboe Even H (Gyda K) slsmn The Bach Co h 3146 Homer Loma Portal
Holmboe Frithof (Jennie) photo h 3131 5th
Holmboe Gyda K Mrs postmaster Loma Portal Post Office r 3146 Homer Loma Portal
Holmboe Inez B Mrs tchr Washington Sch r 3711 Herman av
Holmboe Virginia L student r 3146 Homer Loma Portal
Holmden Alice B Mrs r 509 12th
Holmes Aug r Golden West Hotel
Holmes Augustus W (Elizabeth) U S N h 422 Dodson
Holmes Avery T (Kate B) (Holmes Paint Shop) h 941 S Coast blvd L J
Holmes A H r 1140 B
Holmes Benj J (Hattie) barber Sylvester Mortimer r 1132 8th
Holmes Calvin H (Lily S) acct S D & A Ry h 3764 Arnold
Holmes Clyde F (Lena J) slsmgr McClintock Co h 2404 San Marcos av
Holmes Elva M clk S D Cons G & E Co r 2662 Newton av
Holmes Frances C wid E C h 55 16th
Holmes Frances E wid R H h 1230 W Brookes av
Holmes Frederick S chief commissary steward U S Naval Training Station h 4830 Cape May av Ocean Beach
Holmes Genevieve A r 3764 Arnold
HOLMES GEORGE (Marianne E) Purchasing Agent Spreckels Co, r Coronado
Holmes Geo B agriculture tchr U S Veterans Bureau h 1609 8th
Holmes Geo J (Olive M) carp h 2662 Newton av
Holmes Geo J jr carp r 2662 Newton av
Holmes Henry B (Ruth E) carp h 4578 Campus av
Holmes Herbt H (Martha) baker 3013 Juniper h 2951 Kalmia
Holmes Herbt H (Bertha) gen sec Y M C A h 1448 31st
Holmes Howard blksmth S D Cons G & E Co r National City
Holmes Jane A wid R W cashr Henking & Randolph r 2006 Bway
Holmes J C Mrs r Hotel Casaloma
Holmes Lee truck driver Walter Campbell
Holmes Lloyd r 738 F
Holmes Lucy M seam r 55 16th
Holmes Margt E wid R G h 2006 Bway
Holmes Martha M Mrs clk H H Holmes r 2951 Kalmia
Holmes Mary E Mrs r 1503 Torrey rd La Jolla
Holmes Minnie H tchr Stockton Sch r 4727 Hamilton
Holmes Nellie with Marston Co r 1570 4th
Holmes Nelson J (Edna) student h 2122 30th
Holmes Norman L clk r 3521 30th
Holmes Ophelia M Mrs pantrywmn F D Lilley r 1116 G
HOLMES PAINT SHOP (Avery T Holmes) Painting and Decorating, Paints, Oils, Varnishes, Stains, Glass and Putty Always on Hand, 941 Drury lane near Prospect, **La Jolla**, Tel La Jolla 19-W
Holmes Richd J (Ophelia) lab City Operating Dept h 920 J
Holmes R E watchmn Bledsoe Co r Golden West Hotel
Holmes Stanley W with Carstens & Earles Inc r 320 Fir
Holmes Willard E (Mary G) clk h 2909 Imperial av
Holmes Wm (Bertha L) gro 2985 Imperial av h same
Holmes Wm E r Golden West Hotel
Holmgren Ralph (Minnie) h 1845 1st

P. M. DAIRY CO.
Manufacturers and Distributors of
Purity Dairy Products
COTTAGE CHEESE
ICE CREAM
BUTTER
CREAM
MILK KEFIR
12th & K Sts.
Phone, MAIN 3311
Butter and Egg Dept.-701 Fifth
MAIN 411

"San Diego's All Year 'Round Toyland"
PASSMORE'S BIRD AND TOY STORE
Phone 625-70
Alexander Noland, Prop'r
Canaries, Parrots and Gold Fish
Toys and Sporting Goods
1194-1198 SIXTH ST.
CORNER B

STEAMSHIP AGENT
659-12
--travel

S. L. KREIDER
239 SPRECKELS BUILDING
TICKETS OVER THE PRINCIPAL STEAMSHIP LINES OF THE WORLD
INFORMATION - LITERATURE - ITINERARIES
"We Ship Your Freight"

SHIPPING
659-12
--shipping

Holmquist Hulda C r 1631 5th
Holmquist Jennie wid Chas r 3545 29th
Holmquist Nils A (Jennie S) motormn S D Elec Ry Co h 2535 L
Holmquist Wm (Mona) battery sta 1022 Cleveland av h same
Holmquist Wm T r 237 West F
Holroyd Grace Mrs rest 1905 Garnet Pacific Beach
Holroyd John H (Grace) lab Union Ice Co h 1905 Garnet Pacific Beach
Holsapple Apartments 620 19th
Holsapple Clifford W r 2240 K
Holsapple Floyd W (Minnie A) h 2245 K
Holsapple John W r 2245 K
Holsapple Marcellus G (Maude) agt Metropolitan Life Ins Co h 332 S 37th
Holst Minnie wid John h 3578 4th
Holstein Albt h 126 W Date
Holster Fredk (Mary) wirewkr City Ornamental Iron Wks h 2802½ Imperial av
Holston Chas E (Cordia C) clk Noah's Ark Cigar Store h 7634 Fay av L J
Holstrom Chas (Anna W) rancher h 4019 Goldfinch
Holstrom Chas H student r 4019 Goldfinch
Holstrom Emily W tchr r 4019 Goldfinch
Holstrom Esther L r 3760 6th
Holstrom John A (Katie) h 3760 6th
Holstrom Paul E auto mech r 3760 6th

HOLSUM BREAD, Manufactured by Southern California Baking Co, Office and Factory 125-171 14th, Tel 65909, Factory Tel 65525 (See left bottom lines and page 17)

HOLSUM TEA BISCUITS, Manufactured by Southern California Baking Co, Office and Factory 125-171 14th, Tel 65909, Factory Tel 65525 (See left bottom lines and page 17)

Holt Chas cook r 1219 1st
Holt David F (Lura S) slsmn Rice Investment Co h 402 Spruce
Holt Edwd J (Rosa E) gauger Union Oil Co h 517 19th
Holt Floyd F auto opr Smith Taxicab Co r 517 19th
Holt Frank R cigars lobby San Diego Hotel r National City
Holt Fred J (Ada S) dentist 2155 Albatross h same
Holt Fred T clk C S Hardy h 1737 30th
Holt Georgiana wid F T r 3526 Bancroft
Holt Glenn Z (Stella) meat ctr C S Hardy h 3827 California
Holt Henry S (Eleanor) bldg contr 3135 Newton av r same
Holt Jas P (Maude) h 4655 43d
Holt Louis B (Cath H) car repr S D Elec Ry Co h 1875 Irving av
Holt Mary L r 3101 Logan av
Holt Oscar Y (Anna) (Izer Davis Co) h 1732 Cypress av
Holt Oscar T glazier W P Fuller & Co r 3370 Colonial av E S D
Holt Raymond J driver S D Distributing Co r National City
Holt Viola cashr r 3135 Newton av
Holtam Jas W (Rosetta) h 1821 1st
Holter Mabel H Mrs clk Ballard & Brockett Co r 1319 5th
Holtes Jos (Mary) lab h 3487 Ellison pl
Holtman Jos lndywkr Munger Lndy r 131 17th
Holton Allan A (Myrtle L) clk h 4721 Edgeware rd
Holton Chas r 2826 Woolman av
Holton Homer H student r 563 22d
Holton Mary H tailor r 2826 Woolman av
Holton Saml H r 1248 5th
Holton Stella T r 563 22d
Holton Wm T (Pearl H) apts 563 22d h same
Holtz A clk r 1335 J
Holtzheimer Nellie B Mrs h 2372 Julian av

IRWIN & CO.
Hay, Grain and Feed
Grain Bags
Wool Bags
Sack Twine
Coal, Wood
MFG.
POULTRY AND DAIRY FEEDS
Main Office
FOURTH AND K
Phones:
Main 440
663-01

JONES-MOORE PAINT HOUSE
WHOLESALE RETAIL
Paint
Varnish
Roofings
Cor. 5th and A Streets

IF IT'S INSURANCE "Remember Gist"
Gilman A. Gist
Insurance Specialist
MAIN 188 444 SPRECKELS BLDG.
ETNA

LOS ANGELES
SAN FRANCISCO
OAKLAND

HUNTER, DULIN & CO.

PASADENA
SANTA BARBARA
HOLLYWOOD

GOVERNMENT, MUNICIPAL AND CORPORATION BONDS
FOURTH FLOOR, FIRST NATIONAL BANK BUILDING TELEPHONE, MAIN 5586

SUNSET
ENGRAVING COMPANY
DRAWINGS
ENGRAVINGS
SAN DIEGO, CALIF
NINTH FLOOR
ELECTRIC (TINKEN) BUILDING
MAIN 1517

Holverson Fredk A r 3252 5th
Holverson Henry (Minnie A) h 3252 5th
Holverson Sherman dental mech H L Young r 2464 G
Holy Cross Cemetery Bway and 44th office 346 Beech
Holzman Ella L Mrs dept mgr S D Union and Tribune h 1266 11th
Holzman Lee R (Kath) clk Jepson & Jepson h 2975 Clay av
Holzman Rose r 3867 Woolman av
Holzwasser Chas S pres Holzwasser Inc r Coronado
HOLZWASSER INC, C S Holzwasser Pres, C K Sunshine (Cleveland O) 1st V-Pres, Mrs R S Holzwasser 2d V-Pres, Zolton Kramer Sec-Treas, Dept Store, Broadway nw cor 5th
Holzwasser Rose S Mrs v-pres Holzwasser Inc r Coronado
Hom Bing Koon r 426 3d
Hom David (David Produce Co) r 1472 K
Hom Geo I r 541 West A
Hom Lung Jung r 448 3d
Hom Ming h 557 4th
Hom Percy C lab r 541 West A
Hom Sammie H Chinese mdse 560 4th
Hom Teung mgr Hong Far Co h 634 11th
Homan Cuthbert director art dept San Diego Museum h 3054 5th
Homan Ida Mrs hemstitching 3839 5th h same
Homan Isabel M bkpr Thomas Furniture Co r 3406 Mission dr
Homan John F r 3406 Mission dr
Homan LaRue F auto mech r 3406 Mission dr
Home Center for enlisted men W C T U Headquarters Mrs Effie L Barnes house mother 854 12th
Home Circle Club 756 3d
Home Dye Works (K Yoshioka) 940 State
Home Electric Co (H B Hines) 632 E
HOME FIRE & MARINE INS CO, H A Cameron Co Agts, 531 Union Bldg, 235 Bway
HOME FIRE & MARINE INS CO OF CAL, Chamberlin Insurance Agency Agts, 301 Southern Title Bldg, 948 3d
Home Demonstrator Fleda E Smith agent Chamber of Commerce Bway nw cor 2d
HOME FURNITURE CO (S Bjarnason, L Raum-Linde) Complete House Furnishings, Cash or Credit, 1240 5th, Tel 63218 (See right side lines and page 38)
HOME INSURANCE CO OF NEW YORK, M G White Agt, 241-243 Spreckels Bldg, 121 Bway
HOME INSURANCE CO OF NEW YORK (Marine Branch) Percy H Goodwin Co Agts 1202 4th
Home of Peace Cemetery ns Imperial av bet 35th and 37th
Home of Truth 832 5th
Home Oil Co (A N Younglove Wm E May) 1302 S Crosby
HOME SASH & DOOR CO (John V and John P Brogle) General Millwork Sash, Screens, Doors, Cabinet Work, 500-502 2d, Tel Main 616
Home Supply Co J C Johnson pres and mgr gro 1036 7th
Home Transfer Co (Fred Willing) 1025 Bway
HOME UNDERWRITERS OF NEW YORK, Starkey Investment Co Agts, Mezzanine Floor Watts Bldg, 520 E
Homebuilders Handbook Arts & Crafts Press pubs 826 3d
HOMELAND BUILDING CO, D E Lozier Pres, Edwd Willoughby V-Pres, E L Bullen Sec-Treas, Lumber, Mill Work, Building Material, Hardware and Sporting Goods, 2232 E 8th, National City, Tel Natl 145-J (See right side lines and adv National City Section)
Homesy Frank (Jane) U S N h 3138 Logan av
Homeyer Chris gro 4903 Voltaire Ocean Beach h same

PHONE
MAIN 2325
ROGERS
CARRIAGE
WORKS
ALPY & KOLBECK
Proprietors
AUTOMOBILE
and CARRIAGE
REPAIRING
Bodies, Springs
and Wheels Made
to Order
635 2nd St.
San Diego, Cal.

WHITE FRONT GARAGE
Repairing, Tires, Accessories, Gas and Oil SPECIALLY EQUIPPED TOW CAR
HILLCREST, 2562-J FRED TYE, PROP. 900 UNIVERSITY AVE.

PLUMBING, HEATING, REPAIRING
REED BROS. CO. 727-733 SEVENTH STREET
SUCCESSORS TO
W. C. MERRITT CO. MAIN 852 SAN DIEGO

Homeyer Herman r 1401 J
Hommersand Mathias A (Olive) h 4506 43d
Hon Chas C carp h 4033 Iowa
Hon Della M wid J W r 1538 Grove
Hon John T title officer Sou Title Guaranty Co r 1538 Grove
Hon Leah bkpr S D Union and Tribune r 4033 Iowa
Hon Wilma V r 4033 Iowa
Honaker Kenneth S (Anna) carp h 706 12th
Honduras Consulate Marcos Martinez vice consul 772 State
Hones Edwd elev opr Spreckels Bldg r 4477 Alabama
Honey Walter R (Flora B) steno Western Metal Supply Co h 2425 Polk
Honeycutt Danl h 4076 Lamont Pacific Beach
Honeywell Clarence C adv mgr Boston Store r Coronado
Hong Far Co Chinese mdse 220 J
Hong Konk Cafe 517 4th
Hong Lum Herb Co 501 5th
Honn Alice G Mrs h 3818 Superba
Honn Floyd R techr Memorial Junior High Sch r 3818 Superba
Honnold A R (Madge) atty h 7805 Eads av La Jolla
Hoobler H L h 2100 1st
Hood Allen R (Ellen R) h 4014 Kansas
Hood Carl G (Hazel D) asst bkpr Spreckels Cos h 2029 Bway
Hood Edwin A (Amelia) carp h 419 Nautilus La Jolla
Hood Hazel D Mrs designer Jarrells r 2029 Bway
Hood Herbt H (Mary A) U S N h 2865 Newton av
Hood John C (Myrtle) stickermn Benson Lmbr Co h 4117 Mission dr
Hood Thos D genl foremn S D & A Ry r National City
Hood Thos J foremn Dixie Lmbr & Supply Co r 3715 Pueblo av E S D
HOOD WAYNE A (Clara M) V-Pres-Mgr Pure Milk Dairy Co, h 3360 Dale
Hook Jas A (Nellie W) truck driver h 3769 6th
Hook Laura h 302 Thorn
Hook Thos A (Millie) watchmn S D Cons G & E Co h 1052 12th
Hook W Lee baker Vegetarian Cafeteria r National City
Hooker Geo W (Florence) clk Klauber Wangenheim Co h Dawes ne cor Pacific av Pacific Beach
Hooker Ralph C (Nanabelle) gard h 563 20th
Hooker Robt H student r 2240 National av
Hooker Robt W gard h Dawes ne cor Pacific av Pacific Beach
Hooker Victor C U S A r 2240 National av
Hooker Victor E (Elizabeth) janitor h 2240 National av
Hooper Chas B (Eura) slsmn Arey-Jones Co h 1743 3d
Hooper Fred D (Donna M) tmstr City Operating Co h 353 14th
Hooper Helene Mrs (Class "A" Beauty Parlors) r 1425 4th
Hooper H E r Golden West Hotel
Hooper Jos (Agnes) h 4667 44th
Hooper Jas W (Ida S) h 4873 Narragansett av Ocean Beach
HOOPER JOHN A, V-Pres Russ Lumber & Mill Co, r San Francisco
Hooper Saml carp r 4667 44th
Hooper Theresa M Mrs with Marston Co r 4667 44th
Hooper Wm emp Rench & Co r 3809 7th
Hooper Wm W (Verrina M) painter 4030 Albatross h same
Hoopes Byron S truck driver F C Orndorff
Hoopes Chas L (Grace) civ eng 121 Bway rm 422 h 4027 Jackdaw
Hoopes Elizabeth M student r 4027 Jackdaw
Hoopes Vivian I Mrs r 127 W Date
Hoopes Wm W (Jennie) clk Am Ry Exp h 738 18th
Hooton Mary B r 3155 Webster av
Hooton Nannetta wid A B h 3155 Webster av

West Coast
LIFE
INSURANCE
COMPANY
PERFECT
PROTECTION
POLICIES
LIFE
HEALTH
ACCIDENT
A SERVICE
THAT
ENDURES
E. CROWE
DIST. MANAGER
338 Spreckels Bldg.
San Diego
PHONE 649-52

PHILIP
MAYER
CO.
848 7th St.
Phone, Main 1853
AGENTS FOR
Baker Iron Works
Fairbanks, Morse
and Co.
Wagner Electric
Co.
Electrical Supplies
Motor Repairing
ELEVATOR and
ELECTRICAL
CONTRACTORS

PERCY H. GOODWIN CO.
GENERAL INSURANCE AND BONDS • REAL ESTATE, RENTALS AND MORTGAGES
1202 FOURTH STREET TELS., 668-97 668-98

PHONES:
OFFICE, MAIN 17
RES., HILLCREST 2295-J

For Bargains in City and Country
REAL ESTATE
Also Imperial Valley Land
Exchanges a Specialty

YOU WANT TO SEE THE ONLY
FRANK E. JONES
1015 7TH ST.

Hoover Bert steward r 657 Union
Hoover Carrie E Mrs gro 4209 3d h 4211 same
Hoover Cornelia G wid D L r 3530 5th
Hoover D Johnson gro 3047 National av r same
Hoover Edna M with Marston Co r National City
Hoover Edwin F student r 4211 3d
Hoover Emerson F (Margt) phys 861 6th rm 421 h 4105 Lark
Hoover Lucy H wid S F h 5062 Narragansett av Ocean Beach
Hoover Mattie wid Chas r 3625 6th
Hoover Reuben r 869 11th
Hoover Robt J (Goldie) cattle buyer h 453 13th

HOOVER SUCTION SWEEPER CO, M E Clark Dist Mgr, 1001 First Natl Bank Bldg, 1007 5th, Tel 64964
Hoover The fur rms 655 6th
Hoover Walter r 655 6th
Hop Lee Chong lndy 527 4th
Hop Lee Chung lndy 440 6th

HOPE ARTHUR T, All Makes Sewing Machines Sold, Bought, Rented and Repaired, 1028 9th, h same Tel Main 4170
Hope Edwd S display mgr Ballard & Brockett Co r 4060 Hillcrest dr
Hope Elizabeth A steno Requa & Jackson r 4060 Hillcrest dr
Hope Frank L (Anna M) trav frt and pass agt Santa Fe Ry Co h 4060 Hillcrest dr
Hope Frank L jr student r 4060 Hillcrest dr
Hopkins Anna M r 439 Kalmia
Hopkins Bertha wid B C r 2346 Union
Hopkins Blanche J (Jeannette Brownie "Home Maid" Chocolates) r 310 Ash
Hopkins Earl (Nellie) millmn Russ Lmbr & Mill Co h 3050 Imperial av
Hopkins Edwd S (Bertha M) cashr Greene & Fleming r 2030 State
Hopkins Eva A Mrs hemstitching 964 5th rm 529 h 2030 State
Hopkins Forrest (Ruby) lab City Operating Co h 7511 Currier La Jolla
Hopkins Georgianna C br librarian S D Pub Library r 324 24th
Hopkins Harry E (Amy L) (Physicians Supply Co) r Mission Valley
Hopkins Harry H bldg contr 3081 El Cajon av
Hopkins Henry h 3974 Gamma
Hopkins Howard E (Gladys M) r 4220 Arden way
Hopkins Ira r 125 Cuyamaca
Hopkins Isabel M wid B H r 810 Prospect La Jolla
Hopkins Louis C r 1226 4th
Hopkins Louise M h 1530 6th
Hopkins Mae E wid O S h 3120 Imperial av
Hopkins Maude D Mrs h 1142 18th
Hopkins Richd H (Eva) plastr h 3560 Dalbergia
Hopkins Roscoe (Ethel) production mgr Lower Cal Fisheries Co h 1752 Linwood
Hopkins Theo B shtmtlwkr Peterson Bros r 2346 Union
Hopkins Wm (Annie M) whol news dealer and agt L A Examiner 218 West C h 120 University av
Hopkins Wm R bkpr Security Coml & Savings Bank r 2030 State
Hopp Eugene L linemn P T & T Co r 4592 New York
Hopp John (Carrie A) h 4592 New York

Hopper Edwin G (Adeline) carp h 1628 Upas
Hopper Frank L (Helen) dripmn S D Cons G & E Co h 118 20th
Hopper Mary L student r 2580 C
Hopper Thos J r 1515 Front
Hoppin C Genevra seam r 1925 Madison av
Hoppin Wm P (Callie H) painter h 1925 Madison av
Hopson Jean tchr Ocean Beach Sch r 4963 Santa Monica av Ocean Beach

ROWE MOTOR SHOP
The House of Service
Washing
Greasing
Gas and Oils
Accessories
Vulcanizing
Gill Batteries
Battery Repairing
General Repairing
Eighth and C
PHONE
644-73

MALTED CRACKED WHEAT BREAD
Southern California Baking Co.
125-171 FOURTEENTH ST.
Phones, 659-09 Factory 655-25

LOS ANGELES
SAN FRANCISCO

WM. R. STAATS CO.
—ESTABLISHED 1887—

PASADENA
SAN DIEGO

GOVERNMENT, MUNICIPAL AND CORPORATION BONDS
410 UNION BUILDING TEL. 642-09

Hopwood Hal (Lupe) clk Jones-Moore Paint House h 348 Dodson
Hord Donal A r 1455 10th
Hord Laura B Mrs bkpr Atlas Transfer & Storage h 1455 10th
Horcuchi T bkpr The Yamato Co r 554 5th
Horkey Fred J firemn Neptune Sea Food Co
Horn Clarence M dentist 620 Bway r 3001 Kalmia
Horn Frances N wid C F h 3001 Kalmia
Horn Geo E (Annie M) shoe repr 3535 National av r same
Horn Gertrude M Mrs confy 1050 3d r 3671 Logan av
Horn Gus A driver Sou Calif Baking Co r National City
Horn Jos E (Katie) shoe repr 1232 4th h 1557 5th
Horn Milton E (Gertrude) slsmn h 3671 Logan av
Hornaday Simpson E (Luella M) r 3676 Arizona
Hornbeck Arthur M (Cornelia) slsmn Natl Poultry Co h 914 S 26th
HORNBECK EDSON A (Hattie) Member County Board of Supervisors, h 109 19th
Hornbuckle Cora tchr Lincoln Sch r 4105 Falcon
Horne J Frank (Mary E) h 4077 Idaho
Horner Benj h 1021 W Washington
HORNER JACK (Ackie) Naval Tailor, 301 W Bway, h 4105 Palmetto way
Horner Minnie S Mrs h 3945 Center
Horner Thos R mach r 2044 State
Horning Chas E (Josephine O) slsmn Bowen & Ettelson h 1220 Bush
Horning John U r Encanto
Horning Josephine Mrs tchr Stockton Sch r 1220 Bush
Horning Laura A Mrs r Encanto
Horning Virginia student r 1220 Bush
Horning Walter S heatermn Spreckels Savage Tire Co r 2174 Logan av
Hornstein Michl r 423 West F
Horning Jacob J (Sadie E) truck driver H L Benbough h 4970 Niagara Ocean Beach
Horowitz David (Frank & Horowitz) r 561 21st
Horr Dorothea K steno Union Oil Co r 2119 4th
Horr Jas E plumber Radcliffe Plumbing Co r 2119 4th
Horr Rose L Mrs h 2119 4th
Horr W Emeroy carp r 2119 4th
Horrall Clarence F auto mech S D County Garage r 4050 Mission av ESD
Horrocks Edwd B r 1304 2d
Horry John E (Eleanor) U S N h 3070 Newton av
Horsefield Ernest (Eva M) slsmn Max Radin h 2714 Imperial av
Horsfall Beatrice drsmkr 2328 5th r same
Horsfall Maude drsmkr 2328 5th h same
Horst Jos lab r 1529 State
HORSTMANN UNIFORM CAPS, Sold by Hub Clothing Co, 902 4th
Horstmayer Louise r 2157 4th
Horton Abram L (Anna M) drftsmn S D Cons Gas & Elec Co h 520 Arbor
Horton Alonzo L (Margt E) (Hillcrest Shoe Store) h 1812 Meade av
Horton A S hlpr Spreckels Savage Tire Co r 2659 Logan av
Horton Caleb J (Olive) real est h 4017 Albatross
Horton Chas B r 3042 Laurel
Horton Clarence A (Nellie B) truck driver S D Cons G & E Co h 3351 Herman av
Horton Clifford B lab Benson Lmbr Co r National City
Horton Edith E wid J C r 1141 Coast blvd La Jolla
Horton Edwd E (Mabel I) bldr h 3795 Richmond
Horton Ernest J (Emily) pres Julian Produce Co h 1702 Front
Horton Ernest R (Alice C) h 3782 28th
Horton Francis M h 3765 Utah
Horton Geo E (Mabel M) firemn S D Cons G & E Co h 1315 27th

SUPER SERVICE IN ALL LINES OF INSURANCE
Chamberlin Insurance Agency
Suite 301 Southern Title Bldg.
Phone Main 2505

MAIN 939
WHITE'S
WALL PAPER AND PAINT STORE
727 E STREET

RELIABLE SERVICE
AT
REASONABLE PRICES
REPAIRING BY EXPERTS

FRED A. HEILBRON
PLUMBING AND HEATING 1446

PHONE 641-11 **H. A. CAMERON CO.** UNION BLDG.
THE OFFICE OF EFFICIENCY
EVERY KIND **INSURANCE** BETTER SERVICE

SOUTHERN SCHOOL OF SECRETARIES

"Better Business Training of Office and Clerical Assistants

Bookkeepers

Stenographers

Secretaries

Comptometer Operators

TEL. MAIN 2790

Ethel Hardy Robertson, Supt.

Horton Helen compt opr Hellers r 2659 Logan av
Horton Hotel John Burcham prop 332 F
Horton Lydia M Mrs h 3571 5th
Horton Lyman N (Elizabeth) slsmn P A Nauman Co h 3032 Grape
Horton Maude E Mrs clk Holzwassers r rear 3544 Bancroft
Horton Morris L (Emma D) auto painter h 3544 Bancroft
Horton Morris L jr (Maude E) auto painter h rear 3544 Bancroft
Horton Nellie M Mrs h 3992 Center
Horton Olive Mrs clk Whitney & Co r 4017 Albatross
Horton Pearl telep opr P T & T Co r 1812 Meade av
Horton Roy S G (Mattie) (San Diego Relish Co) r 1534 F
Horton Van tmstr City Park Dept r 1059 11th
Horton Zelma student r 3765 Utah
Horvath E Valeria Mrs drsmkr 1641 1st r same
Hosaka K fruits 701 12th r 1416 Market
Hose Albt C (Hattie F) eng h 3120 Herman av
Hosey Isaac T (Kath M) with Marston Co h 2147 Pine
Hosey Lauren T clk r 2147 Pine
Hosford Clarence E (Hazel N) h 2829 Adams av
Hosick Henry M (Flora A) gro 1802 Market h 410 20th
Hoskings Geo S (Jennie T) broker h 2471 5th
Hoskins Franklin F (Cora M) janitor Klauber-Wangenheim Co h 921 W Washington
Hoskins Lawrence V (Eleita) creditmn h 3984 Bancroft
Hoskins Richd T (Alice B) artist McClintock Co h 3735 32d
HOSMER CHARLES M (Sara L), Occulist 303 Watts Bldg, 520 E, Hours by appointment, Tel Main 3542, h 3333 4th, Tel Hillcrest 1101
Hosmer Walter r 3677 3d
Hosmon Jas O auto repr 1024 J h same
Hoss Anthony E r 325 25th
Hoss John janitor 1640 Bway
Hoss Matt motorcycle mech Burke Hanford r 944 State
Hoss Wm A r 325 25th
Hossler Marie steno S D Cons G & E Co r National City
Hostetler Charlotte milliner r 3731 Crane pl
Hostetler Clara L wid C F h 3731 Crane pl
Hostetter Benj (Emily A) lab S D Cons G & E Co h 2938 Logan av
Hostetter Homer H student r 3754 Pershing av
Hostetter Leila S student r 3754 Pershing av
Hostetter Saml H (Mary E) h 3754 Pershing av
Hosto Lester L bkpr Spreckels Co's r 1224 1st
Hosto Minnie wid J E h 1224 1st
Hosty Wm H (Florence S) truck driver h 4085 Lamont Pacific Beach
Hotaling Chas E (Retta B) mach Standard Iron Wks h 2880 Logan av
Hotaling Chas W iron wkr City Ornamental Iron Wks r 2880 Logan av
Hotchkiss Alice housemother Bishop's School La Jolla
Hotchkiss Edmund L atty 934 8th r 3021 James Loma Portal
Hotchkiss Hal G (Huldah) sec Imperial Gypsum & Oil Co h 4139 Jackdaw
Hotchkiss Sarah L wid H C h 1442 C
HOTEL ADMIRAL, Eldon P Mains Prop, "A Real Home Away From Home," 410 A ne cor 4th, Tel Main 1609 (See page 47)
HOTEL ALBANY, John Russell Mgr, 868 Union av sw cor E, Tel Main 5736 (See page 47)
Hotel Anita fur rms 422 4th
Hotel Argonaut Mrs F G Bean prop 1362 3d
Hotel Arlington fur rms 1206 5th
Hotel Arno W C Gilger prop 1345 5th
HOTEL BARBARA WORTH, W W Whitson Prop, Margaret Helm Mgr, 319 Plaza, Tel Main 5092
Hotel Beacon J A Karper mgr 1016 6th

More Value for Less Money **WHITING-MEAD COMMERCIAL CO.** OF SAN DIEGO
Lumber, Plumbing Material, Paints, Pipe, Hardware, Roofing Paper, Electric Goods, Wall Board, Sash and Doors, Wrecking Department
Office and Warehouse, First N. E. Cor. G PHONE, MAIN 709 Wrecking and Lumber Yards 14th S. W. Cor. K, Phone 652-40
East San Diego Branch, 3923 University; Telephone, Hillcrest 3195-W

WOOD AND COAL - POULTRY SUPPLIES
FRED C. SILVERTHORN & SONS
844 MARKET STREET **TELEPHONE, MAIN 1059**

Hotel Bellevue fur rms 414 G
HOTEL BELMONT, M Ziff Mgr, 926 3d, Tel Main 176
HOTEL BOTSFORD, C A Russell Prop, Modern in Every Respect, European Plan, Moderate Rates, 1048 6th, Tel Main 5380
HOTEL BREWSTER, E Chaddock Manager, 415 C, Tel Main 162 (See page 49)
Hotel Brighton fur rms 431 Market
Hotel Broadway G W Akin prop 222 Bway
Hotel Burnap (W E Brown) 238 Bway
HOTEL CABRILLO, Jas A Wilson Prop, 1116 Prospect, **LA JOLLA,** Tel La Jolla 114
HOTEL CASALOMA, Mrs James J Wall Prop, 320 Fir Bet 3d and 4th, Tel Main 2942
HOTEL CECIL, Chas L Dix Prop, 1134 6th, Bet B and C, Tel Main 4916 (See page 50)
Hotel Chelsea (J W Wall) 919 5th
Hotel Chickasaw 944 State
HOTEL CHURCHILL, Orrin L Churchill Owner, Geo L Mayne Mgr, C sw cor 9th, Tel Main 5880 (See left top lines and page 51)
Hotel Clark G C Edwards prop 226 B
Hotel Colonial fur rms 943 4th
Hotel Commodore Omer C Thompson prop 815 3d
Hotel Cortland fur rms 725 4th
Hotel Dearborn J C Stone prop 1036 3d
HOTEL DEL CORONADO, Head Orange Av, Coronado Beach, Business Office Spreckels Co's, 209 Union Bldg, 235 Bway
Hotel De Luca fur rms 738 F
Hotel De Luxe fur rms 520 6th
Hotel Dewey fur rms 825 5th
Hotel Duncan fur rms 146 F
Hotel Empire 562 4th
Hotel Empress A Cohen prop 227 B
HOTEL FEDERAL, Chas F Wenzel Prop, 237 West F, opposite P O, Tel Main 609
HOTEL FORD, Mr and Mrs Chas Brookman Props, Fireproof and Strictly Modern, 1135 3d, Tel 66207
Hotel Frey fur rms 325 Market
Hotel Grand Pacific 437 J
Hotel Green John Rhodes prop 1063 2d
Hotel Harvard Mrs Le June Rose prop 128 B
Hotel Helix fur rms 535 A
Hotel Imperial fur rms 715 Bway
Hotel Jewett Wm Hardill prop 1270 4th
HOTEL KEYSTONE, D M Griffith Prop, 943 10th, Tel Main 1273
Hotel Kinalmeaky Court See Kinalmeaky Court Hotel
HOTEL KNICKERBOCKER, Omer C Thompson Prop, E se cor 3d, Tel Main 5080 and 5081
Hotel Langham fur rms 104 B
Hotel Leland fur rms 911 6th
Hotel Le Roy fur rms 405 4th
Hotel Lester fur rms 417 Market
Hotel Lincoln furn rms 536 5th
Hotel Lloyd Robt Hankins prop 1334 1st
Hotel Lubin 212 West C
Hotel Lynne Mrs M A Ward prop 1010 8th
HOTEL MARQUETTE, Chas G Johnson Prop, Absolutely Fireproof, Strictly Modern, 814 F cor 8th, Tel Main 4175
Hotel Martin fur rms 930 7th
HOTEL MARYLAND (Chas B Hervey, F W Paget), F W Paget Res Mgr 6th and F, Tel Main 5700

WM. F.
HARRIS AUTO PAINT SHOP
TRUCK LETTERING
18th and K
TEL. 612-45

C. J. HENDRY CO. Ship Chandlers and Naval Stor
FISHERMEN'S SUPPLIE
C ST., N. E. COR. INDIA TEL

WASHING MACHINES
SEWING MACHINES
VACUUM CLEANERS
HEATING APPLIANCES
PORTABLE LAMPS
955 SIXTH STREET

Hartwell ELECTRIC COMPANY

ELECTRICAL CONTRACTORS
LIGHTING FIXTURES
MOTORS, MOTOR REPAIRING
MAZDA LAMPS
TELEPHONE, MAIN 318

Hotel Mason fur rms 229 F
HOTEL METROPOLE, Mrs Allie Juleff Prop, H M Rice Mgr, 124 Bway, Tel Main 4787
Hotel Metropolitan fur rms 563 5th
Hotel Mikado 554 5th
Hotel Minneapolis fur rms 760 5th
HOTEL NEW KINGSTON, Alexander Abel Prop, 1161 5th, Tel Main 3678
HOTEL NEW SOUTHERN, John Rankin Prop, 1159 6th, Tel Main 678
Hotel New York fur rms 551 4th
Hotel Newport Mrs Alma Walker mgr 4965 Newport av Ocean Beach
Hotel Newport fur rms 421 E
Hotel News The (monthly) Geo Van Buren editor and pub 269 Spreckels bldg 121 Bway
Hotel Nugget 536 4th
Hotel Nye G W Brown prop 1041 6th
Hotel Olive (Linnie Harris) 936 State
Hotel Onyx fur rms 856 5th
HOTEL OXFORD, J B Mason Prop, Frank W Stevens Mgr, 551 F cor 5th, Tel Main 1145
Hotel Pacific 506 5th
Hotel Phillips Jacob Fishman prop 918 5th
HOTEL POLHEMUS, Brown & Sprague Props, 636 C bet 6th and 7th, Tel Main 5280
Hotel Portland fur rms 944 India
HOTEL RAMONA, G D Willoughby & Sons Props, 1450 4th, Tel 66312
Hotel Redding 919 7th
Hotel Reed fur rms 1429 2d
Hotel Reiss 1432 1st
HOTEL ST JAMES, R B Thorbus Mgr, San Diego's Tallest Building, Absolutely Fireproof, "See San Diego From Our Sun Parlor," 830 6th, Tel Main 1584
HOTEL SANDFORD, F B Humphreys, J A L Pinto Props, 1319 5th cor A Tel Main 3702
Hotel San Diego See The San Diego Hotel
Hotel Santa Fe fur rms 621 W Bway
Hotel Santa Rita L E Butler prop 836 1st
Hotel Savoy L F Bender prop 225 C
HOTEL SCHNEIDER (Mrs Elizabeth, Arnold F and Roland E Schneider), Modern and Homelike, $1.00 per Day and Up, Weekly Rates $4.50 and Up, All Outside Sunny Rooms, Hot and Cold Water, Steam Heat, 615 8th cor Market, Tel Main 5328, Take No 6 or 12 Car
Hotel Seifert Isaac Nylander prop 1164 5th
HOTEL STOWELL, Operated by Stowell Hotel Co Inc, 416-418 S Spring, Los Angeles (See right side lines and classified Hotels)
Hotel Sunset (Bessie Olson) fur rms 461 5th
HOTEL TIOGA, A J Barnes Prop, 325 B, Tel Main 7020
Hotel Troy Jack Barlow prop 1055 6th
Hotel Union fur rms 940 Union
Hotel Utah fur rms 726½ 5th
Hotel Vega fur rms 620 3d
Hotel Vernon fur rms 214 West F
Hotel Victor fur rms 636 3d
Hotel Washington fur rms 423 F
Hotel Wayne Mrs A E Kaiser prop 1262 1st
Hotel Webster 912 8th
HOTEL WESTERN, S Ishino Prop, Furnished Rooms 522 7th, Tel 66408
Hotel Whipple 646 A
Hotel White House Geo W Akin prop 1053 2d
Hotel Willard fur rms 535 E

Johnson-Saum Company
FUNERAL DIRECTORS
✠
LADY ASSISTANT
✠
N. W. Cor. Fourth & Ash
✠
TEL. 668-39

WHITSITT'S MILLINERY SUPPLY
WHOLESALE AND RETAIL
632-634 C Street
TEL. 631-02

BEACON HILL NURSERY
Shade Trees, Shrubbery, Fruit Trees, Bedding Plants, Roses, Seeds, Soils, Fertilizers, Ferns, Hanging Baskets
1901 Broadway - 633 68th, Encanto - 16th cor. Highland Ave. National City. Phone, Main 1124

Frank A. Salmons 1036 Fourth Street GRANT HOTEL BLDG. Phone Main 244
Insurance and Bonds
Writes All Forms of **Insurance**

Hotel Wilson fur rms 614 5th
Hotel Yale M P Madsen prop 108 F
Hott Maude H nurse Theobald Sanatorium r 2061 Front
Hottenstein Harvey (Margt) gro 3551 National av h same
Houck Abbie wid Geo h rear 4659 Alabama
Hough Arthur r 125 West F
Houghton Elsie L tchr Sherman Sch r 540 Laurel
Houghton Kath tchr Garfield Sch r 1319 5th
Houghland Florence nurse r 1915 4th
Houghland Mary S wid O F h 1915 4th
Houk Bessie clk Ferris & Ferris r 3850 Mission av E S D
Houk Clarence mach Modern Machine Co r 919 5th
Houk Clifford V r Golden West Hotel
Houschildt Frank (Mabel) motormn S D Elec Ry Co h 1742 B
House Geo W r 970 23d
House Jas R (Hazel) mgr J K House h 3466 Kettner blvd
House John K (Maggie) shoe repr 1216 5th and 1046 3d r 104 B
House of Blessing Rev Myra F Wiseman pastor 2109 2d
HOUSE OF SERVICE, Multigraphing, Addressing and Mailing, 329 S Hill Los Angeles
House Roy B slsmn J W Leavitt & Co r 3745 Herman av
Houser Allan L (Olive M) (Dorman & Houser) h 3914 Ibis
Houser Dorothy M steno Treadwell, Tompkins & Clark r 3762 Sisson av
Houser Floyd electr r 4405 Georgia
Houser John B (Louise) watchmn Globe Grain & Milling Co h 2843 Logan
Houser Ruth G Mrs r 4102 Campus av
Houser R F r Golden West Hotel
Houser Stephen G (Lulu M) carp h 4405 Georgia
Houser Wm B (Mary L) (Dorman & Houser) h 1745 1st
Housholder Newton S r 825 5th
Housh Addison E (Charlotte) with Marston Co h 1839 Altura pl
Housh Emma D wid David h 4184 Randolph
Housh Mary E wid W F h 3068 L
Housley Geo W (May) books 1028 Bway h same
Houston Arthur M (Mildred) mgr The Redycut Mill h 3331 Bancroft
Houston Benj J U S N r 912 S 26th
Houston Chas (Ula) lab h rear 3095 Valle av
Houston Clara E Mrs telep opr P T & T Co r 4108 Cherokee av E S D
Houston Earle R (Clara E) compositor San Diego Sun h 4108 Cherokee av E S D
Houston Frank slsmn r 1111 Union
Houston Fred W (Amy) slsmn h 2171 Logan av
Houston Mary Mrs r 3420 Union
Houston Milo F (Julia) U S N h 2131 Franklin av
Houston Ralph M reporter Tribune Co r 3096 Palm
Houston Wm B porter Bledsoe Co r 2124 Everett
Houtz Laura G wid Wm h 47 20th
Houze Thos (Lucile) janitor h 218 12th
Hovden Knut (K Hovden Co) r Monterey
Hovden K Co (Knut and Olav Hovden) fish packers 2710 Canon Pt Loma
Hovden Olav (K Hovden Co) r Monterey
Hovey Andw (Christina) lab h 742 Market
Hovey Bessie Mrs clk F R Holt r 3911 Gildfinch
Hovey Christina Mrs apts 742 Market r same
Howard Albertus C (Katheryn) foremn S D Cons G & E Co h 3879 Beta
Howard Apartments 2054 State
Howard Arch lab r 1404 K
Howard Arthur (Beulah) lab City Operating Dept h 828 2d
Howard Block 504 University av
Howard Bryant H (Genevieve B) h 1648 8th

WM. KONRAD HARDWARE Co.
BUILDERS' HARDWARE
GLASS
PAINTS
ROOFING
HAY & GRAIN
SEEDS
FUEL & FEED
BUILDING MATERIALS
4177 UNIVERSITY AVE.
East San Diego
HILLCREST 2584

Hotel Stowell
Los Angeles, Cal.
FIREPROOF
All rooms with Bath
$2.50 AND UP

ADDRESSING
CIRCULAR LETTERS
MAILING
TYPING
JACK MOORE
Multigrapher and Public Stenographer
NOTARY PUBLIC
PHONE 613-56
RES., HIL. 2414
416 Granger Block

THE BACH COMPANY • INSURANCE
CITY REAL ESTATE -- BONDS -- LOANS -- FARM LANDS
PHONES: MAIN 1841 MAIN 1842 614 ELECTRIC BLDG., 861 SIXTH ST.

Howard Chas barber Harry Phelps r 1161 5th
Howard Chas (Louise) gard h 538 S 33d
Howard Chas lab h 2410 Garden
Howard Chas A (Rose T) carrier P O h 2267 Harrison av
Howard Chas E (Maud M) phys 1007 5th rm 1220 h 3580 4th
Howard Clarence E (Hays, Howard & McCoy) r 745 E
Howard Coney F waiter Golden Lion Tavern r 1221 B
Howard C B elev opr r 1806 J
Howard Ecie A Mrs h 4058 Randolph
Howard Edwd (Eliza B) phys 7702 Fay av La Jolla r same
Howard Evelyn H Mrs r 2470 B
Howard Ewing (Mary A) h 1464 2d
Howard E Pearl Mrs h 1275 Lincoln av
Howard Frank P (Nellie) r 633 20th
Howard Fred R (Exzilda) clk h 7716 Girard av La Jolla
Howard Geo plastr r 930 7th
Howard Geo sec Carrisso Social Club r 1048 6th
Howard Geo C slsmn Cyrus Peirce & Co h 3567 1st
Howard Geo J (Ernestina) painter h 3645 Arizona
Howard Gertrude S Mrs lndrs Kelley Lndy Co r 1641 1st
Howard Glen H r 3846 Eagle
Howard Hamilton G (Annette L) h 1905 Sunset blvd
Howard Harry C (Alice L) clk h 1230 18th
Howard Harry J F (Latha M) barber h 1220 18th
Howard Hazel F clk Rockwell Air Int Depot r 3846 Eagle
Howard Helen F steno Wm R Staats Co r 1464 2d
Howard Jessie nurse r 1468 1st
Howard Kate P r 1929 1st
Howard Kenney A clk S D High Sch r 1930 University av
Howard Laconius F (Blanche M) h 1221 B
Howard Leoti L bkpr Greene & Fleming r 1535 29th
Howard Lulu C clk S O Co r 2121 1st
Howard Lydia J wid A A r 3569 Park Villa dr
Howard Mae wid Jas h 345 W Elm
Howard Mary A wid J H h 1930 University av
Howard Mary L wid Jas h 1515 Van Buren
Howard Nellie r 1930 University av
Howard Nellie waiter Hotel Churchill r 1034 8th
Howard Paul hlpr Beeler & Landeen r National City
Howard Paul lab r 3811 Main
Howard Percy lab r 1335 J
Howard Ralph H r 1429 2d
Howard Saml J (Lucy) lab h 7552 Draper av La Jolla
Howard S Lovice wid Austin h 4420 Adams av
Howard Teresa M sec City Board of Education r 1930 University av
Howard Thos janitor r 542 16th
Howard Thos lab r 414 G
Howard Thos B vet surg 40 26th h same
Howard Thos E (Grizzle & Howard) r 3868 5th
Howard Thos W mach r 834 3d
Howard Tilghman J (Bertha C) slsmn Henry Schumann-Heink h 3041 B
Howard Tom barber r Encanto
Howard Viva E wid I R h 3846 Eagle
Howard Walter S h 3611 Main
Howarth Albt V (Lydia) cond h 2786 Logan av
Howarth Ethel student r 2786 Logan av
Howarth Floyd C auto opr r 731 West F
Howarth Harold G driver Cleanitorium r 531 Dewey
Howarth John F fisherman r 731 West F
Howarth Mary M student r 531 Dewey

ATLAS TRANSFER AND STORAGE
Local and Long Distance Hauling
CALL MAIN 2269
956 10th

WALL PAPER
PAINTING
DECORATING
TINTING
GRAINING
PAPER HANGING
RICHARD E. SEOL
1807 5th
Phone 641-29

SEE | YOUNG & CHAMBERLAIN | FOR
1126-1136 FRONT STREET
PREST-O-LITE BATTERIES, CARBURETORS, MAGNETOS, ETC.
EVER-READY WELDING SERVICE. AUTOMOTIVE ELECTRICIANS AND VULCANIZING

MILTON P. SESSIONS
GROWER AND IMPORTER
Landscape Gardener--Nurseryman
GROUNDS DESIGNED, PLANTED AND REMODELED
Office and Nursery--San Diego Ave., Cor. Mason St., Old Town Tel. Hillcrest 996-J

Howarth Sadie M r 2786 Logan av
Howarth Sarah J wid Thos r 531 Dewey
Howarth Wm E (Annie) cond h 531 Dewey
Howat Julia A Mrs fur rms 1139 Front
Howatt John janitor r 1535 5th
Howatt Vivien E aud Thearle Music Co r 2444 30th
Howatt Wm A (Emma G) (Howatt & Bengtson) h 2444 30th
Howatt & Bengtson (W A Howatt A B Bengtson) auto reprs 750 7th
Howden Donald S (Adelaide) carrier P O h 3238 Mentone av E S D
Howe Benj F (Nellie R) steel wkr h 2211 Franklin av
Howe Bertha M tchr S D High Sch h 2035 Bway
Howe Coy S Mrs tchr Sherman Sch r 3684 Alabama
Howe Edwd cook r 728 Market
Howe Ella D wid I M h 3821 1st
Howe John U S N h 914 S 26th
Howe John J (Hannah) lab h 3196 K
Howe Mabel Mrs h 3030 Homer av Loma Portal
Howe Margt Mrs h 4613 Lotus Ocean Beach
Howe Margt E pkr Bishop & Co r 1129 Front
Howe Minnie wid P J h 4569 35th
Howe Robt B janitor r 1875 Grand av Pacific Beach
Howe Roger N (Coy S) teller United States Natl Bank h 3684 Alabama
Howe Rose M Mrs h 805 W Pennsylvania av
Howe Russell R (Nettie) clk h 4933 Saratoga av Ocean Beach
Howe Stanley T (Ivy W) dep City Attorney City Hall h 3661 Pershing av
Howeisen Chas T refiner C S Hardy r 4836 Weeks av
Howeisen Mary M wid Jacob h 4836 Weeks av
Howell Alfd A (Maggie) atty 121 Bway rm 208 r Encanto Hts
Howell Alger E student r 217 W Cedar
Howell Apartments 1456 9th
Howell Chas R (Verna) electr h 1829 Irving av
Howell Edgar T (Luella E) h 2729 University av
Howell Eva M Mrs h 1440 9th
Howell Frank r 2694 J
Howell Geo L clk Simon Levi Co r 919 5th
Howell Georgia Mrs maid 3300 2d
Howell Grace Mrs r 2609 El Cajon av
Howell Irma H Mrs clk Hellers r 4951 Hawley blvd
Howell Jack S lab r 131 15th
Howell Jas bldg contr r 804 3d
Howell Jay W (Jean) supt Whittemore Co Roof Engineers h 3131 5th
Howell Jennie wid Reese h 3970 Goldfinch
Howell Jesse (Mary C) painter D E Lewis h 1210 Hendricks av
Howell John R auto opr U S Quarantine Station r same
Howell John R (Hannah M) mgr Howell Apts h 1454 9th
Howell John S (Marie) bottler Distilled Water Co r 615 10th
Howell Judah B (Cath) plumber h 1569 Ocean Front Ocean Beach
Howell Mary A student r 1210 Hendricks av
Howell Robt J lab S D Cons G & E Co r 1210 Hendricks av
Howell Virginia wid Wm h 3230 K
Howell Wm (Lida E) h 3918 School
Howell's Court 2725-2733 University av
Howells Aurelia H r 718 Ash
Howerton Edwina clk Foerster Drug Co r 3282 L
Howerton Newby B (May) carp h 3282 L
Howes Edwd (Emma) elev opr r 4677 Alabama
Howes Fredk S h 3777 5th
Howes J timekpr S D Cons G & E Co r Lemon Grove
Howey Jas K (Cora) h 2462 San Diego av
Howey Leslie B (Lillian) slsmn J W Leavitt & Co h 3038 Redwood

THE
Mission Hills School of Music
E. ALICE HOLMAN
Director
Downtown Office
Thearle's Studios
Tel. Main 22 and 628-07
Expert Teachers in All Branches
Music, Art
Dancing, Drama
Language
STUDIOS AT
Res., 131 W. Washington
3736 28th Street
4651 Oregon
CORONADO and OCEAN BEACH

Equipment Sales Co.
Radio Supplies
Theatre Equipment
Electric Signs
PHONE
641-79
402 B Street

DON M. STEWART
INSURANCE—BONDS—REAL ESTATE
950 Seventh Street Phone, Main 1515

The William Kettner Co. GENERAL INSURANCE
Tel., Main 2183 334-335 SPRECKELS BUILDING

E. J. DAILEY
ROOFING CONTRACTOR
WAREHOUSE 649 K ST SAN DIEGO TEL. MAIN 5270
RESIDENCE TEL. HC. 524W

Howison Chas M (Bernice) slsmn Munger Lndy h 4362 Selma pl
Howison Chas W slsmn Passmore's Bird & Toy Store h 1264 Essex
Howison Kath E nurse St Joseph's Hosp r 1264 Essex
Howison Sarah E wid J E r 1264 Essex
Howison Vera student r 4362 Selma pl
Howland Elizabeth S Mrs h 1124 12th
Howland Jeannette steno Chamber of Commerce r 1124 12th
Howland Jennie H wid H B h 1609 Linwood
Howlett Belle H clk J S Bush r 4380 Cleveland av
Howlett Frances S clk S D Cons G & E Co r 4380 Cleveland av
Howley Edwd B (Mary) h 744 10th
Howley Edwd J electr S D Cons G & E Co r 744 10th
Howley John J (Daisy E) firemn S D Cons G & E Co h 4626 Kensington
Howley Thos P foremn S D Cons G & E Co r 744 10th
Hoy Dorothy E r 4568 34th
Hoy Frances r 4568 34th
Hoy Frank J (Nannie) U S N h 2252 Harrison av
Hoy Geo W (Elizabeth) h 4568 34th
Hoy Nellie seam G H Becker Co r 2252 Harrison av
Hoyer Adolph barber 551 5th h 334 14th
Hoyle Jas E clk Union Oil Co r 3622 Pringle
Hoylman Eric G Lieut U S Naval Air Sta r North Island
Hoyt Arthur J r 1242 1st
Hoyt Elizabeth wid Wellington h 1242 1st
Hoyt Esther B r 3322 31st
Hoyt Helen h 3209 Acacia av
Hoyt Lois L h 3322 31st
Hoyt Wm W slsmn S O Co r 1242 1st
Hromatko Rummel musician r 4882 Long Branch av Ocean Beach
HUB CLOTHING CO, J F Winburn Pres, Clothing, Haberdashery, Shoes Etc, 902-910 4th, Tel Main 3146 (See right top lines)
Hubbard Adelaide B Mrs h 924 Ash
Hubbard Albt M photo G S Sensor r 2475 Market
Hubbard Arthur eng S E Hoffmann r 760 Atlantic
Hubbard Bernard (Pacific Messenger Service) h 3129 Hawthorn
Hubbard Bertha H Mrs real est 4028 Jackdaw h same
Hubbard Calvin F (Mae) carp h 4943 Santa Monica av Ocean Beach
Hubbard C C (Eleanora) lab City Operating Dept h 633 16th
Hubbard Earl B electr C C Clardy r National City
Hubbard Emily Mrs waiter U S Grant Hotel h 2274 4th
Hubbard Fern R Mrs lndywkr Peerless Lndy h 1848 Hancock
Hubbard Harry M (Harriet) painter h 730 G
Hubbard Hazel P waiter Golden Lion Tavern
Hubbard Jean R wid E D with Marston Co r 4658 Hamilton
Hubbard Joy C (Mabelle C) mfrs agt 1007 5th rm 308 h 2960 5th
Hubbard Martin F h 3024 Ivy
Hubbard Merrill E (Ruth C) rancher h 4071 Front
Hubbard Nettie r 2233 Union
Hubbard Raymond opr Pacific Messenger Service r 3129 Hawthorn
Hubbard Richd S (Belle) pipe ftr S D Cons G & E Co h 3760 Newton av
Hubbard Robt M (Elvira M) h 406 W Nutmeg
Hubbard Robt O mgr Pacific Messenger Service h 2218 30th
Hubbard Roberta M tchr S D Schs r 406 W Nutmeg
Hubbard Tula wid W H h rear 2552 B
Hubbard Wm H (Nellie K) h 4243 Maryland
Hubbard Winfield B (Emma J) mgr Vessey & Co h 3776 Franklin av
Hubbell Alice wid N T h 408 Hawthorn
Hubbell Calvin R h 4352 Idaho
Hubbell Chas L musician r 408 Hawthorn

GENERAL SPEEDOMETER CO.
J. T. ZOOK, MGR.
AUTHORIZED Johns-Manville Service Station
A C Warner Stewart Waltham Van Sicklen
INSTANT SERVICE
1120 UNION TEL. 61143

LUNDY'S HOME OF FLOWERS...
Member Florists Telegraph Delivery
Floral Designs a Specialty
FLORAL ARTISTS
1147 FIFTH ST. Tel. 621-23
High Grade Flowers

WASHING MACHINES
SEWING MACHINES
VACUUM CLEANERS
IRONING MACHINES

SOUTHERN ELECTRICAL CO.
WIRING - LIGHTING FIXTURES - MOTORS
3RD & E MAIN 4730 7TH & BDWY.

HUBBELL EDWD E (Helen), Pres First National Securities Co, V-Pres Second National Securities Co, h 3659 4th
Hubbell Florence M clk r 1015 Douglas
Hubbell Geo M rancher r Encanto
Hubbell Harold E musician r 408 Hawthorn
Hubbell Harry L (Hortense) dep County Sheriff h 1015 Douglass
Hubbell Oliver r 2472 Market
Hubbell Paul E r 408 Hawthorn
Hubbell Susan B Mrs r Encanto
Hubbell Vitruvius C (Laura) bldg contr 2472 Market r same
Hubbs Chas L (Beatrice E) h 3912 Vermont
HUBBS HARRY D (Irene M), Plumbing and Steam Fitting, 1156 3d, Tel 63525, h 1861 3d, Tel 66591 (See classified Plumbers)
HUBBS IRENE M MRS, Supt Glenwood Sanitarium, h 1861 3d, Tel 66591
Huber Herman h 345 8th
Huber John sausage mkr C S Hardy h 4852 Euclid av
Huber Wm (Angie) plumber h 5032 Hawley blvd
Hubert Wm T (Julia A) r 1245 24th
Hubon Sarah A wid Fredk r 3773 Kite
Hubrich Wm C (Anna) (O K Transfer & Storage) h 3079 Redwood
Huckfeldt John carp h rear 5040 Hawley blvd
Huckins Jos E (Stella) lndymn Felt's Lndy h 1345 2d
Huckstep Wm N fur rms 1156 20th
Huddleston Clarence F (Jewel) slsmn S O Co h 1960 Harrison av
Huddleston John (Hazel) U S N r 2639½ National av
Huddleston John (Selina) h 1710 Union
Huddleston Robt (Edith) janitor Mission Hills M E Church h 344 Douglass
Hudelson Jas T (Nora T) student Kelsey-Jenney Coml Coll h 343 30th
Hudelson Nora T Mrs gro 343 30th r same
Hudgins Amos A dftsmn Union Title Ins Co r Coronado
Hudgins Guy member County Board of Education r National City
Hudgins May A Mrs clk Holzwasser r Coronado
Hudner Wm J (Julia F) acct 235 Bway rm 404 h 820 Beech
Hudson Alfd (Mina L) painter P M Diary Co h 624 25th
Hudson Alfd A (Bertha) U S N h 1542 Monroe av
Hudson Anna M wid C I h 4508 Georgia
Hudson Arthur R (Ida) gro 2815 National av r same
HUDSON AUTOMOBILES, J W Freiden Inc Distributor, 942 1st sw cor Bway, Tel Main 71
Hudson Chas A (Sarah) driver Hages Sanitary Ice Cream Co r 502 Upas
Hudson Chas K (Blanche M) police h 3243 4th
Hudson Clara O wid W H h 502 Upas
Hudson Frank J aud Western Metal Supply Co r 601 26th
Hudson John H (Zelnora) elev opr Granger bldg h 3245 Webster av
Hudson Karl L (Lila) civ eng h 3912 Horning ct
Hudson Laura G Mrs h 4563 Campus av
Hudson Lloyd mach r 2136 Osborne
Hudson Louis V Mrs h 425 University av
Hudson Lucian F painter h 3094 Main
Hudson M E h 2042 Albatross
Hudson Olive student r 2136 Osborne
Hudson Saml carp r 819 B
Hudson Wilford H (Irene V) slsmn h 3521 Herman av
Hudson Willard W h 3368 32d
Hudson Wm E electr r 301 S 39th
Hudson Wm H (Frances) h 1830 Market
Hudson Young K (Dora) carp h 2136 Osborne
Hudspeth Art cigars r 941 13th
Huebner Arthur S (Ruth A) prop Kencoe Garage h 4235 Park blvd

BURKE
HANFORD
HENDERSON
AND
EXCELSIOR
MOTORCYCLE
AGENCY
REPAIRS
STORAGE
ACCESSORIES
CLUB ROOM
LOCKERS
OPEN ALL NIGHT
718 FIRST
BET. F AND G
TEL. MAIN 1012

Western States
Finance
Corporation
AUTOMOBILE
FINANCING
GENERAL
INSURANCE
REAL ESTATE
621-2-3-4
ELECTRIC
BUILDING
TELEPHONE
649-11

BETSY ROSS AND KLEEN MAID BREAD
MANUFACTURED BY
SOLD BY ALL GROCERS
SNOWFLAKE BAKING CO.
701 SIXTEENTH ST.
652-03 MAIN 47

HARRY FISHER & CO.
GENERAL INSURANCE, REAL ESTATE, BONDS
240 C STREET

HARLEY-DAVIDSON MOTOR CYCLES
SAM MCPHERSON
TEL. MAIN 1126
640-648 MARKET

Huebner Saml G (Adella) h 4044 Utah
Huefner Emil gard r Encanto
Huelsman R Frank (Lois) h 423 Juniper
Huerta Catarino lab S D Elec Ry Co r 1882 National av
Huesmann Helene L r 1140 14th
Huesmann Robt F motormn h 1140 14th
Huesmann R Louis r 1140 14th
Huettl Jacob J lab City Operating Dept r 636 3d
Huey Alex C (Magdalena) eng h 2526 B
Huey Chas M painter r 133 W Bway
Huey Geo M (Ada M) h 3138 Main
Huey Helen E steno r 3529 Louisiana
Huey Jas McE Lieut Colonel U S M C h 3927 3d
Huey Laurence M curator Natural History Museum r 4081 Georgia
Hufbauer Geo W h 4053 Kansas
Huff Amos E (Minnie) U S A h 4719 Santa Monica av Ocean Beach
Huff Clyde U (Grace) optician Brown Optical Co r 4082 Pauly av E S D
Huff Dick (Ida) cement wkr h 3221 N
Huff Eddie L (Florine) plastr h 3101 Greeley av
Huff Edwd T r 1342 5th
Huff Ernest B (Marion) mach U S N Public Wks h 1033 14th
Huff Grace H Mrs receptionist G J Vreeland r 4082 Pauly av E S D
Huff Harry D (Beulah C) asst mgr Spreckels Co's h 3621 Granada av
Huff Jas H cashr J F McKnight r Coronado
Huff Leland S (Sallie A) optometrist L M Schiller h 3786 Pershing av
HUFF MYRON F (Ruth M), Cement and General Contractor, 4830 Hawley blvd h same, Tel Hillcrest 2177-J
Huff Sidney L h 115 Walnut
Huff Talmadge V (Mamie) boiler mkr h 4563 41st
Huff Thos boilermkr L R Miller Boiler Shop r 4563 41st
Hufferd Geo H (Mary) dftsmn S D Cons G & E Co r 208 W Fir
Huffman Alpha M r 3652 Park blvd
Huffman Gene h 923 20th
Huffman Henry R (Ethelyn) motrmn S D Elec Ry Co h 4517 33d
Huffman Herschel R (Ora) U S N h 706 12th
Huffman Huey K (Loretta M) carp h 2240 Madison av
Huffman Jacob h 3154 Woolman av
Huffman Jacob F (Mary) h 1065 University av
Huffman Leon (Louisa) h 3433 Herman av
Huffman Michl J Rev pastor Seventh Adventist Church r 1146 13th
Huffman Ora Mrs waiter Bake-Rite Cafeteria r 706 12 th
Huffman Victor F (Mary A) real est 3748 Mission blvd h 808 Rockaway ct Mission Beach
Huffsmith Dolly Mrs telep opr Simon Levi Co r 2448 A
Hpffsmith John P (Dolly) dftsmn U S N Public Wks r 2448 A
Hufft Elizabeth wid G W r 1540 6th
Hufnagel Anna wid Anton h 1748 W Arbor dr
Hugenberger Adelbert E clk Swift & Co r 417 27th
Hugenberger Albt A (Jessie) carp h 417 27th
Hugenberger Arthur (Edna) cement wkr h 2528 L
Hugenberger Geo R hsmn S D Hotel r 1512 Front
Hugenberger Jessie M wid A C r 1512 Front
Huggett Florence telep opr P T & T Co r 1544 4th
Huggins A Lydia wid Thos h 4641 43d
Huggins Eli L r 3440 Ibis
Huggins Eliza wid Walter r 2201 Adams av
Huggins Ernest W gro 2201 Adams av r same
Hughes Albt V (Hazel I) (Hughes Brokerage Co) h 3366 Menlo av ESD
Hughes Alice r 209 W Washington
Hughes Alice E tchr Brooklyn Sch r 310 Fir

Office Phone, 242-W
Res. Phone, 175-W
R. F. Zimmerman
Plumbing and Heating Contractor
7921 Girard Street
La Jolla California

SERVOLEUM-- "THE FLOOR OF SERVICE"
OVER 500,000 SQ. FT. LAID IN SAN DIEGO
A MAGNESITE FLOORING FOR HOMES, STORES, OFFICES, ETC.
SPECIAL SERVICE FLOORING CORP. SEFTON BLDG.

RANCH-BUNGALOW
SPECIALIST SPECIALIST
Wm. J. Rickerson 415 C ST. - PHONE 614-75 A. D. Piersall

Hughes Annie E wid J H h 3632 Granada av
Hughes Benj F (Pearl) supt h 1602 Linwood
Hughes Brokerage Co (A V Hughes) bonds 1007 5th rm 201
Hughes Carl J druggist r 1515 Front
Hughes Chas E U S N h 1205 12th
Hughes Chas K aud Motor Hdw & Equip Co r Chula Vista
Hughes Chas W (Mary M) tmstr City Operating Dept h 2428 San Diego
Hughes Claude B (Ola) U S N h 2884 Boston av
Hughes Danl C piano tuner 532 Date h same
Hughes David W gro 3986 1st r 209 W Washington
Hughes Eleanor B nurse Dr E N Young r 1572 1st
Hughes Emma Mrs lndywkr New Method Wet Wash Lndy r 1867 Irving
Hughes Flavan J pressmn Dove & Robinson r 2428 San Diego av
Hughes Flora Mrs r 3219 Homer Loma Portal
Hughes Florence M Mrs clk Whitney & Co r 4676 Green Ocean Beach
Hughes Frank (Myrtle) cond S D Elec Ry Co h 2255 Woolman av
Hughes Frank O (Florence M) lab S D Cons G & E Co h 4676 Green O B
Hughes Fredk E (Sarah) slsmn h 4984 Del Monte av Ocean Beach
Hughes Geo (Stella C) h 345 S 35th
Hughes Geo H (Georgianna) pres Nachedoches Oil Co h 447 20th
Hughes Grace wid Mark r 2030 India
Hughes Guy A (Edith) h 917 Dewey
Hughes Henry J printer S D Union h 3746 Mentone av E S D
Hughes Jas S (Kath M) insp U S N Public Wks h 2219 National av
Hughes Jas T (Margt R) slsmn Shell Co of Cal h 2315 30th
Hughes Jeanette with Marston Co r 4825 38th
Hughes Jennie Mrs rest 1970 India h same
Hughes Jerry (Louisa R) r 1220 Market
Hughes John A (Martha F) mgr Haleiwa Apts h 2172 Front
Hughes John B (Dorothy) U S N h 2004 C
Hughes John S r 655 6th
Hughes Josephine student r 2046 30th
Hughes Mabelle wid J F r 2046 30th
Hughes Maggie E wid S B lndywkr Nu-Way Lndy r 1486 G
Hughes Mary B clk W U Tel Co r National City
Hughes Michl (Clara) mach City Operating Dept h 3029 N
Hughes Ola wid Robt r 3789 30th
Hughes Philip S (Mattie W) (Hughes & Newell) h 2236 Ft Stockton dr
Hughes Richd C (Helen E) bkpr h 2218 Mission av
Hughes Robt L (Mabel) rancher h 2517 Juan
Hughes Saml gard r 337 F
Hughes Thelma M h 1605 E
Hughes Thos (Rhoda) painter h 4825 38th
Hughes Wm h 2901 Kellogg La Playa
Hughes Wm D h 209 W Washington
Hughes Wm J (Cora E) U S N h 3691 Jackdaw
Hughes Wm L (Olive) h 2835 E
Hughes & Newell (P S Hughes Mrs Josephine Newell) real est 909 7th
Hughey Edwd R (Stella) carp h 2852 Imperial av
Hughey Oliver F (Esther W) drugs 3396 30th h 3390 same
Hughey Saml G h 2860 L
HUGHSON WM L CO, See R T Dawson Co Successors, 427-447 W Bway
Hugo Louis C F (Elizabeth G) h 2427 5th
Huguley Carl M (Lucy) (S D Broom Wks) h 1620 Fern
Huguley Job C (Jennie) (S D Broom Wks) h 921 26th
Huick Alma waiter r 711 8th
Huisveld Garry (Jacoba C) v-pres W Huisveld & Sons Inc h 3672 Herman av
Huisveld Jacoba C Mrs sec-treas W Huisveld & Sons Inc r 3672 Herman

HOMES FURNISHED COMPLETE
Home Furniture Company
CASH OR CREDIT
TEL. 632-18
1240 5TH ST.

BOLTON COMPANY
W. A. BOLTON
N. B. BOLTON
General Insurance
602 ELECTRIC BUILDING
PHONE MAIN 4358

KELVINATOR
SAN DIEGO PULLEY CO.
SPRECKELS BLDG., BASEMENT
TEL. 625-35

SHAPIRO COMPANY
High Grade Bonds and Listed Stocks
Sold on Partial Payment Plan
THIRD FLOOR FIRST NAT'L BANK BLDG. MAIN 232

Huisveld Peter (Lucile E) pres W Huisveld & Sons Inc r National City
HUISVELD W & SONS INC, Peter Huisveld Pres, Garry Huisveld V-Pres, J C Huisveld Sec-Treas, Distributors Kelly-Springfield Tires, 11th and C, Tel 62580
Hulbert Robt G phys 520 E rm 502 h same
Hulbert Wm R (Alice J) (Miller & Hulbert) h 2233 Front
Hulett Henry B (Emma S) h 4556 Hawley blvd
Hulick Alice tchr r 743 Date
Hulick Elizabeth C Mrs drsmkr 920 4th h same
Hulick Ernest r 743 Date
Hulick Marvin L shade mkr S D Window Shade Co r 920 4th
Hulick Walter L (Flora C) h 743 Date
Hull Alfd R (Edith S) h 2810 L
Hull Alice B bkpr Robt Cordtz Co r 4605 Campus
Hull Alonzo B (Ada V) slsmgr W E Shaw h 2620 A
Hull Chas A slsmn Vacuette Sales Co S D Br r 3128 Hawthorn
Hull Edith S Mrs h 2810 L
Hull E S auto mech r 238 Bway
Hull Fred r 104 West F
Hull Geo C (Minnie M) h 3128 Hawthorn
Hull Harry H (Lucile C) mgr Maryland Barber Shop r National City
Hull Henry L checker P M Dairy Co r 2477 I
Hull Hulbert (Mildred L) vulc r 3526 Park blvd
Hull John A driver Am Ry Exp r 5069 El Cajon av E S D
Hull Lucile C Mrs toilet parlor Maryland Hotel r National City
Hull Lucy J wid R E drsmkr 943 Front h same
Hull Mildred Mrs clk Holzwasser r 3526 Park blvd
Hull Ray E firemn r 1016 6th
Hull Thos M (Flossie) slsmn Motor Hdw & Equip Co r 4980 El Cajon blvd E S D
Hullenius Albt M (Elsa) carp h 1801 31st
Hullquist Clyde (Julia) h 2562 N
Hulman Martin electr Young & Chamberlain r 1762 Linwood
Hulme Alvira Mrs emp Elect Lndy Co r 15 L
Hulse Ella V Mrs r 525 Kalmia
Hulse Ermine W (Verinda) hlpr Spreckels Savage Tire Co h 2663 I
Hulstede Geo J (Gertrude) compositor San Diego Sun h 4430 Cleveland
Hulstede Geo J jr student r 4430 Cleveland av
Hult Alho G auto opr Purity Bakery r 2853 Collier av
Hult Sarah A wid E G h 2853 Collier av
Hult Wm (Kate) clk h 2634 Logan av
Hultenius Geo A farmer h 4556 48th
Hulva Lester W (Nina) stockmn J Stanley La Sha r 2015 Ft Stockton dr
Humason Danl (Kathleen) cotton buyer h 5069 Newport av Ocean Beach
Humason Henry E (Lois) transfer h 3131 Colton av
Humason Kathleen Mrs rest 5069 Newport av Ocean Beach h same
Humason Lois L Mrs clk Holzwasser r 3131 Colton av
Humberd Eugenia G Mrs h 3520 31st
Humberd Hazel L r 3520 31st
Hume David H (Mary) h 3034 Carleton Pt Loma
Hume Edwd (Ann) U S N h 1704 Monroe av
Hume Edwin H (Alice I) h 3778 Pershing av
Hume Jesse D lather r Encanto
Hume John (Winfrey) h 2555 5th
Hume John H (Cath) plumber h 2277 Kearney av
Hume Mary nurse U S Naval Nurse Corps r 2845 5th
Hume Nellie M with Marston Co r 2176 Irving av
Hume Sarah wid John h 2176 Irving av
Hume Stanley L rancher r 2176 Irving av

SHEET METAL WORKS
AIRPLANE SPECIALTIES
TANKS
CORNICES
AUTO BODIES
SKYLIGHTS
HOTEL WORK
DAVID R. COBB Sheet Metal Co.
830 7TH
TEL. 613-91

Formento's
DETECTIVES AND BUREAU OF INVESTIGATION
Licensed and Bonded
Bank References
All Work Strictly Confidential
DAY OR NIGHT
TEL. 64185
846 5th Street
Suite 202-3-4

REAL ESTATE
EXCHANGES
RENTALS
LILA A. FITZPATRICK
1127 SIXTH STREET TEL. 649-53
INSURANCE
INVESTMENTS
LOANS

V. WANKOWSKI & CO., INC.
V. WANKOWSKI GEORGE D. EASTON
INSURANCE—SURETY BONDS PHONE, MAIN 2029 341-2-3-4-5 SPRECKELS BLDG.

Hume Walter H (May R) foremn Van Camp Sea Food Co h 3034 Carleton Pt Loma
Hummel Chas H (Lillian S) h 506 Palm
Hummel Jos O E (Kath) chf pharm U S Naval Hospital h 524 Maple
Hummer A K cook h 856 9th
Hummer Chas r 3164 Bay av
Hummon Andw h 914 G
Humphrey Altha J wid J G hskpr Esther Home r 2580 C
Humphrey Chas I (Ella M) h 3115 Dale
Humphrey Chas W h 1457 10th
Humphrey Edwd h 1820 Market
Humphrey Erastus F (Jennie) cook W A Crane h 3319 I
Humphrey E H vault custodian Spreckels Co's r 2214 Bway
Humphrey Grace tchr Memorial Junior High Sch h 2065 Union
Humphrey Harry J (Grace) clk Union Title Ins Co r 2266 5th
Humphrey Henry J C (Geraldine) clk Union Title Ins Co h 4030 Goldfinch
Humphrey Jas E (Ella) h 2233 Soto Ocean Beach
Humphrey Kathleen steno Herbert N Neale & Son r 4072 Anna E S D
Humphrey Pearl tchr Detention Home r 2065 Union
Humphrey Robert display mgr Lion Clothing Co h 4072 Anna E S D
Humphrey R S sausage mkr C S Hardy
Humphreys Elizabeth wid L R r 1211 14th
Humphreys Fred B prop Hotel Sandford r 1319 5th
Humphreys Harry C (Thelma K) U S N h 3057 Walton pl
Humphreys Thelma K Mrs bkpr U S N Supply Depot r 3057 Walton pl
Hundley Hazel Mrs h 2829 Talbot Pt Loma
Hundley Jane maid 2820 Park av
Huneck Frank A (Huneck's Furs) r 1055 6th
HUNECK'S FURS (Frank A Huneck), Expert Furriers, No Competition to Our Workmanship, 1036 6th, Tel 63893
Hungate Frank E (Josie) carp h 4774 38th
Hunick Cath wid F W h 1927 Fern
Hunke Bernard M (Mary E) auto service sta 2245 30th h 2125 Fern
Hunnewell Carroll E (Margt) leatherwkr h 1562 Linwood
Hunold Grace B Mrs clk Hamiltons r 3427 Nelson av E S D
Hunold Henry W (Grace B) auto mech W T Edwards h 3427 Nelson av
Hunolt Frances maid Hotel Metropole r 124 Bway
Hunsaker Ruth E Mrs compt opr Spreckels Co's r 4176 Iowa
Hunsaker Winifred D slswmn Boston Store r 3960 Texas
Hunsberger Henrietta housekpr 4060 Alameda dr
Hunt Alice music tchr 3520 Ray r same
Hunt Arthur R reporter Tribune Co r 2672 Bay Side Lane Mission Beach
Hunt Ashbel E (Annie W) h 1635 Fern
Hunt Avalia M Mrs clk Hellers r 205 26th
Hunt Benj L (Miriam) h 3419 30th
Hunt Chas garage mn h 3928 Vermont
Hunt Chas (Anna) pattn mkr h 1134 S 31st
Hunt Chas E clk P O r 237 West F
Hunt Chas H (Elizabeth W) mgr E W Hunt h 2235 Lincoln av
Hunt Clarence E mach S D Mach Co r 430 19th
Hunt Clifton H Major (Corrie B) field dir American Red Cross h 2550 Bway
Hunt Cora L with Marston Co r 430 19th
Hunt Elizabeth W Mrs shoe 3011 University av h 2735 Lincoln av
Hunt Eloise tchr Washington Sch r 1448 31st
HUNT FOR SIGNS (Wm C Hunt), Commercial Sign Painting of All Kinds, 231 West B, Tel 63575 (See page 84)
Hunt Frank F (Lola) carp h 3520 Ray

IRWIN & CO.
Hay, Grain and Feed
Grain Bags
Wool Bags
Sack Twine
Coal, Wood
MFG.
POULTRY AND DAIRY FEEDS
Main Office
FOURTH AND K
Phones:
Main 440
663-01

Main 3377
C. W. Forrest
INTERIOR DECORATING
PAINTING
Sketches of Interiors
Wall Paper and Paper Hanging
Fresco Work
1854 Front St.

Since 1886
San Diego's Leading Men's and Boys' Outfitters
"LION" CLOTHING CO.
Southeast Corner Fifth and "E"
Where You Always Pay Less for Clothing Furnishings and Shoes of Quality

INSURANCE REAL ESTATE **NELSON L. COLEMAN** MORTGAGE LOANS
214 C STREET TEL. 631-31

ROBERTS
WATCHMAKER AND JEWELER
1165 FOURTH ST.
CORNER OF B
San Diego, Cal.

Hunt Geo r 1058 9th
Hunt G r 108 F
Hunt Helen A choc dipper Ingersoll Candy Co r 430 19th
Hunt Herbt P (Elsie B) with Marston Co h 1016 Bush
Hunt Hettie J S wid C E h 430 19th
Hunt Howard A (Edna C) janitor U S Natl Bank bldg h 1212 Johnson av
Hunt H E slsmn r 1630 3d
Hunt John h 937 University av
Hunt John r County Hospital
Hunt La Vange tchr Emerson Sch r 3520 Ray
Hunt Louisa B student r 1016 Bush
Hunt Marie L wid Robt h 4540 Georgia
Hunt Marjorie hectographer Spreckels Co's r Y W C A
Hunt Mary r 4147 Normal
Hunt Mary F wid Manning r 1448 31st
Hunt Orris (Nina) h 2536 E
Hunt Philip E bkpr Eugene Tweed r 1327 Bway
Hunt Sarah wid F C h 3770 1st
Hunt Ura S slsmn Bowen & Ettelson r 430 Walnut
HUNT WM C (Hunt for Signs) and (Hunt's Sign Shop) 231 West B, Tel 63575, h 3733 10th (See page 84)
Hunt Wm F (Elizabeth R) h 4086 Mississippi
Hunt Wm S (Flora M) real est 2419 Lincoln av h same
Hunt Wm T (Lida C) hlpr Spreckels Savage Tire Co h 3147 Colton av
HUNT'S SIGN SHOP (Wm C Hunt), Commercial Sign Painting of All Kinds, 231 West B, Tel 63575 (See page 84)
Hunter Adah R clk Holzwasser r 1308 E
Hunter Agnes S artist 1516 1st r same
Hunter Anna C steno C E Gage r 2721 C
Hunter Anna E Mrs tchr S D High Sch h 3981 Falcon
Hunter Bruce R bkpr First Natl Bank r 130 S 28th
Hunter Carrie r 943 10th
Hunter Chas P (Grace) U S N h 21 24th
Hunter Chas W (Erva S) eng City Fire Dept h 1673 Puterbaugh
HUNTER, DULIN & CO, C W Knight Mgr, U S Government, Municipal and Corporation Bonds, 4th Floor First Natl Bank Bldg, 1007 5th, **TEL MAIN 5586** (See left top lines)
HUNTER EARL H (Maude), Prescription Druggist 820 W Washington ne cor Goldfinch, Tel Hillcrest 110, h 3977 Falcon
Hunter Ethel M Mrs slswmn Boston Store r 3506 30th
Hunter Floyd W (Margt) slsmgr Rogan & Co h 3820 Goldfinch
Hunter Fred H linemn r 1055 6th
Hunter Fred W h 2611 Logan av
Hunter Gertrude A clk W U Tel Co r 1818 McKee
Hunter Harman J (Eva M) (Brawner & Hunter) h 335 W Washington
Hunter Jas F G U S N r Encanto
Hunter John r 1806 J
Hunter John eng Bay City Towel and Linen Supply r Encanto
Hunter John K driver Home Oil Co r National City
Hunter John S (Clara M) clk h 4163 Florida
Hunter John W (Flora) carp h 4422 El Cajon av
Hunter Jos G (Viola M) clo clnr h 2721 C
Hunter Kath L wid Edwd steno F E Lyon r 902 26th
Hunter Leon A (C Grace) mgr L A Hunter & Co r Barcelona Apt Hotel
Hunter Lucy wid Chas r 4229 Maryland
Hunter Luke rancher r 6490 65th Encanto
Hunter Lulu G Mrs (Womans Exchange) h 7842 Herschel av La Jolla
Hunter L A & Co L A Hunter mgr auto tires 1214 4th
Hunter Malcolm (Ethel) clk Santa Fe Ry h 470 18th

HALL'S TYPEWRITER SERVICE
PHONE 665-37
Underwood Specialists
Hammond Agency
All Makes Rented Repaired Bought and Sold
Cleaning Overhauling
Service and Satisfaction
134 B STREET
SAN DIEGO

DIAMONDS, WATCHES AND JEWELRY ON CREDIT
CALIFORNIA JEWELRY COMPANY
PHONE, MAIN 3667 ◆ 852 FIFTH STREET ◆ SAN DIEGO, CALIF.

POULTRY, BEES, GARDEN SUPPLIES
630 E STREET STILES POULTRY SUPPLY CO.

Hunter Martha S K Mrs h 1818 McKee
Hunter Mary B Mrs r 2445 I
Hunter Myrtle A with Marston Co r 4163 Florida
Hunter S Cleo (Helen A) teller S D Savings Bank h 4559 Alabama
Hunter Theo L auto mech W E Shaw r 3981 Falcon
Hunter Thos (Lula A) rancher h 3245 Bway
HUNTER T MERALD (Gertrude M) Druggist 102 B, Tel 64307, h 2445 I
Hunter Wm B (Bessie) h 223 31st
Hunter Wm J U S N r 1334 1st
Hunter Wm M (Lula G) h 7842 Herschel av La Jolla
Hunter Wm N (Flora A) slsmn S O Co h 4741 Utah
Hunter Wm R (Hattie L) h 924 26th
Hunting Harold (Gladys) carp West Coast Gas Eng Co h 3990 Delta
Huntington Chester D (Ethel) welder Hasty's Welding Wks h 1448 Market
Huntley Willard A (Marie) (Chapman & Huntley) r 4947 West Pt Loma blvd Ocean Beach
Huntoon Geo L watchmn S D Cons G & E Co r 1142 Union
Hunts Henry D (Mary J) h 1275 Essex
Hunts Walter slsmn Snowflake Baking Co r 937 University av
HUNZICKER EARL D (Leta) Mgr Western Leather Supply Co, h 2222 Hickory
Hunzicker Elizabeth M wid Henry h 3969 8th
Hunzicker Ernest baker G W Cramer r 615 8th
Hunzicker Lena B dept head S D Pub Library r 3969 8th
HUPMOBILE AGENCY, W B Conniry Distributor for San Diego County, 232 West B, Tel 63411
Hupp Arthur (Mary) U S N h 2044 Columbia
Hupp Claude J (Lettie K) driver R G Fenn h 1145 S 28th
Hupp Harry W (Florence) lab h 4873 Del Monte av Ocean Beach
Hupp Wm driver Benton Roof & Paint Co r 536 5th
Hurd Emery M (Florence B) switchmn h 4351 Idaho
Hurd Guy W steno S D Cons G & E Co r 4351 Idaho
Hurd Louis C mach r 4843 Niagara av Ocean Beach
Hurd Lovinus S (Harriet M) h 2459 Market
Hurd Robt lab S D Cons G & E Co r 1565 5th
Hurder Eugene servicemn Spreckels Savage Tire Co r 3778 Eagle
Hurder Wm H (Anastacia) gard h 3778 Eagle
Hurlbert Edwin K mgr Globe Grain & Milling Co h 2930 Chatsworth blvd Loma Portal
Hurlbert Frances C wid L G r 2930 Chatsworth blvd Loma Portal
Hurlburt Jeannette r 2930 Chatsworth blvd Loma Portal
Hurlburt Ralph E dept mgr Grable-Francisco-Bleifuss Co r 3226 Brant
Hurlbut Earl S (Marie E) U S N h 4836 David pl
Hurlbut Henry U S N r 563 5th
Hurlbut Ivy B Mrs sec Dr A J Thornton r 2236 Ft Stockton dr
Hurley Cornelius J auditor Special Service Flooring Corp r King George Hotel
Hurley David S (Gladys S) (Hurley & McKee) r 342 West F
Hurley Ella M tchr Roosevelt Junior High Sch r 2125 Madison av
Hurley Elmer L r 3075 Redwood
Hurley Hester E steno Irwin & Co r 3075 Redwood
Hurley Jas attndt Silver Spray Plunge r Ocean Beach
Hurley Jas R (Rose S) medical officer in charge U S Quarantine Station Point Loma h same
Hurley Leo (Helen M) rancher r 2243 Front
Hurley Mary A wid Jas h 2125 Madison av
Hurley Otis r 3075 Redwood
Hurley Otis D (Ida C) h 3075 Redwood

FLOOD MOTORS CO.
DISTRIBUTORS
UNITED TRUCKS
Sales Service Parts
PHONE, Main 776
Cor. 15th and E Streets
SAN DIEGO

L. R. MILLER
BOILER SHOP
Boilers and Tanks Bought and Sold
Repairing
Flue Welding
Oxy-Acetylene Cutting and Welding, and
Miller Seper Saver
620 STATE
TEL. MAIN 480

WARRENITE-BITULITHIC PAVEMENT
WARREN BROS. CO. Home Office, 9 Cambridge St., Boston Mass.
LOCAL OFFICE, 309 GRANGER BLDG TEL. 643-02

The Worth Co.

KUPPENHEIMER
GOOD CLOTHES

Charles Dodson

Fire Insurance

Notary Public

730 F ST.

PHONE MAIN 1022

HURLEY THOMAS M, Member County Board of Supervisors, r Oceanside
Hurley Walter J r 3359 5th
Hurley Wm (Mary) h 854 10th
Hurley Wm E (Marie) clk r 1515 Front
Hurley Wm F clk Cesare Verna r 854 10th
Hurley & McKee (D S Hurley J H McKee) mfrs agts 342 West F
Hurlock E Dudley tchr Memorial Junior High Sch r 540 Laurel
Hurst Archie M (Elizabeth) sawyer Federal Box Co r 1794 Logan av
Hurst Harold E (Helen) motrmn h 1722 Market
Hurtado Antonio R lab S D Elec Ry Co r 240 12th
Hurtado Bird lab h 1521 K
Hurtado Cruiz lndy wkr Mungers Lndy r 1521 K
Hurtado Fernando (Vera) lab h 1667 National av
Hurtado Jennie r 1521 K
Hurtado Luiz lab S D Elec Ry Co r 119 16th
Hurtado Ruth lndywkr r 1521 K
Hurtig Jessie A wid Frank housekpr 3770 Wellborn
Hurwitz Arthur M slsmn Newport Naval Tailor r 362 5th
Hurwitz Benj E (Eva) (Newport Naval Tailor) h 29 24th
Husband Geo h 2143 2d
Huskey Tessie M telep opr P T & T Co r 3136 National av
Huskey Walter E tmstr r 3136 National av
Husoen Oluf E (Evelyn M) h 2754 Logan av
Hussey Chas S (Elizabeth E) h 2122 Dale
Hussey Frank J clk Wilson & Co r 4073 Wabash av E S D
Hussey Laurence (Minnie) prop Haddon Hall Hotel h 1334 7th
Hussey Percie I carp r 5190 Hawley blvd
Hussong John (Lupe) truck driver h 545 25th
Hussong Louis A Rev (Lena A) sec Army & Navy Y M C A r 3987 Klauber E S D
Hussong Richd C L (Merle) h 466 21st

HUSTLER ALBERT, Teacher of Piano Mission Hills School of Music, Thearle's Studio No 15 and 16, 640 Bway, Tel Main 22 and 62807, r 131 W Washington

Huston Burtis C (Florence) lab C S Hardy h 4786 Morena blvd
Huston Chas A (Lucille) floormn Savoy Garage h 847 11th
Huston David R (Hester V) h 4739 Terrace dr
Huston Frank slsmn Western Lmbr Co r 1111 Union
Huston Frank H author r 532½ 13th
Huston Geo J (Saidee M) elev mech Philip Mayer Co h 2520 Monroe av
Huston Gladys student r 4739 Terrace dr
Huston Hugh M welder S D Elec Ry Co r 540 26th
Huston Jas emp P M Dairy Co r 2042 Kearney av
Huston Jennie A r 306 A
Huston John carp r 1045 10th
Huston John cook r 930 7th
Huston Mabel clk S H Kress & Co r 3711 Alabama
Huston Myra S wid W A r 540 26th
Huston Omer E (Leavenworth) h 3939 4th
Huston Ralph M reporter r 3096 Palm
Huston Wm r 3926 Normal

Hutchason Ella milliner 1315 5th r 1334 7th
Hutchens Ralph O slsmn The Ives Shop r 840 B
Hutcheson Fred T groundmn S D Cons G & E Co r National City
Hutcheson Marian cook R W Green r 738 F
Hutchings Archie B auto opr Swift & Co r 4570 Alabama
Hutchings Chauncey L (Pearl) slsmn Southwestern Grocery Co h 3928 Alabama
Hutchings Frank garagemn S O Co r 4570 Alabama

OLIVER MEAL & OIL CO.

Manufacturers of
FISH OIL
FERTILIZER
POULTRY FOOD
LAWN DRESSING

841 Harbor St.
P. O. Box 796
San Diego, Cal.

FINTZELBERG & STEINMETZ
Insurance, Rents Collected, Property Managed
926 SEVENTH STREET ESTABLISHED 1886 PHONE, MAIN 829

New York
Chicago
San Francisco
Seattle
Portland

BLYTH-WITTER & CO.
Government, Municipal and Corporation Bonds
FIRST NATIONAL BANK BLDG. MAIN 5500

Los Angeles
Pasadena
Oakland
Hollywood
Santa Barbara

Hutchings Maggie V wid C B h 4570 Alabama
Hutchings Wm H (Annie H) mgr San Diego Trunk & Bag Co h 1111 Ft Stockton dr
Hutchins Albt G student r 4519 Campus av
Hutchins Clarence carp r 4446 Arizona
Hutchins Claude D (Georgia) lab h 3565 Dalbergia
Hutchins Clyde (Clara) roofer h 3588 Dalbergia
Hutchins Edith L wid J W h 1211 31st
Hutchins Frances W slswmn Alfd Stahel & Sons r 4446 Arizona
Hutchins Mary J wid E P h 4446 Arizona
Hutchinson Chas A (Gertrude) auditor Lower Cal Jockey Club h 920 26th
Hutchinson Frank C h 2180 Cable Ocean Beach
Hutchinson Gladys Mrs clk Whitney & Co r 825 16th
Hutchinson Hamilton M (Georgia) broker L M Hutchinson h 3761 Albatross
Hutchinson Harry S fishermn h 2802 Kellogg La Playa
Hutchinson Helen M wid Jeffrey r 4150 El Cajon blvd
Hutchinson Jas repr Ingle Mfg Co r 4052 Sierra av E S D
Hutchinson Jennie Mrs h 4532 Long Branch av Ocean Beach
Hutchinson John (Eliza) h 1641 Brookes av
Hutchinson J Gordon asst cashr Wilson & Co r 1030 11th
HUTCHINSON LEWIS M (Mary E), Customs Broker, 336 West F, Tel 64782, h 2958 5th, Tel Hillcrest 1166
Hutchinson Marion J welder Hasty's Welding Wks r 738 F
Hutchinson Mary wid W N h 3033 Clay av
Hutchinson Nellie A r 224 Beech
Hutchinson Raymond boatopr Star & Crescent Boat Co r 4532 Long Branch av Ocean Beach
Hutchinson Thos A (Florence) gen mgr Stephens & Co h 3106 Myrtle av
Hutchinson Virgil W mach r 1362 3d
Hutchinson Wm (Gladys) pressmn Elite Printing Co h 825 16th
Hutchison John E h 843 13th
Huth Rudolph (Charlotte N) clo clnr 1565 5th h same
Hutson Ella R wid Albt h 240 16th
Hutson Henry (Grace L) carp h 1754 Robinson
Hutson John A pantrymn Mitchells Cafeteria r 930 7th
Hutt Geo W r 3514 Indiana
Hutto Estes carp r 561 10th
Hutton Cameron H (Grace) bkpr Novelty Sheet Metal Wks h 2352 State
HUTTON E F & CO, J M Spencer Mgr, Stocks, Bonds, Grain and Cotton, 344 C, Tel 66887
Hutton Fritzi Mrs rest 1110 4th r 3331 5th
Hutton John A clk Bledsoe Co r 2226 Madison av
Hutton Lute (Louise) (Hutton's Book Store) h 3685 Indiana
Hutton Thos cement wkr r 818 A
Hutton Thos O (Nerine) slsmn Southwestern Grocery Co h 4211 Cleveland av
Hutton Viola E wid A K h 1314 27th
HUTTON'S BOOK STORE (Lute Hutton), 1143 6th, Tel 65234
Huxtable Geo (Bernice) U S N h 361 S 38th
Huyck Cora M wid J H h 2153 Union
Hyams Jean L cashr Pickwick Theatre r Coronado
Hyams Saml hlpr W C Merritt Co r National City
Hyatt Gertrude wid Chas nurse r 1120 Ft Stockton dr
Hyatt Harry blksmth r 656 5th
Hyatt Jane r 1723 1st
Hyatt Wm R (Lucretia) slsmn B W Realty Co h 3952 Eagle
Hyde Bertha r 819 B
Hyde C Paul r 2802 Rosecrans Loma Portal

Multigraph Letter and Printing Service of
The AMERICAN MULTIGRAPH SALES CO.
Multigraphing
Printing
Mailing Service
Promoters of Direct by Mail Advertising Campaigns
333-4 Union Bldg.
Phone 646-14

VREELAND
Artist Photographer
BEST IN THE WEST
In Our New Modernly Equipped Studio
VISITORS INVITED
1047 5TH
PHONE 616-58

ROOFS
APPLIED
REPAIRED
PAINTED
BENTON ROOF & PAINT CO.
"THE PAINT SPOT"
1035 7TH MAIN 1860
ROOFING
SOLD IN ROLLS
PAINT-VARNISHES
ENAMELS

PHONE 641-11 **H.A.CAMERON CO.** UNION BLDG.
THE OFFICE OF EFFICIENCY
EVERY KIND INSURANCE BETTER SERVICE

Hyde John W (Sadie B) slsmn Hyman & Son h 3654 Arnold
Hyde Jos A r 3433 Albert
Hyde Lena M wid J C r 3049 A
Hyde Marcus M truck driver Geo R Daley r 4430 Boundary
Hyde Mary E wid C L h 2802 Rosecrans Loma Portal
Hyde Minor J (Merle) plumber h 4838 36th
Hyde Thelma r 2802 Rosecrans Loma Portal
Hyde Wm r 1806 J
Hyer Benj B (Mabel G) U S A h 1509 28th
Hyer Wm E agt S D Cons G & E Co r Del Mar
Hyerman Maude Mrs nurse Children Home
Hyers Fred C (Jessie G) barber h 3852 4th
Hyke Everett h 902 19th
Hyland Johanna r 2094 Julian av
Hyle Estella r 3157 I
Hyligar Wm R (Alice J) painter h 3227 J
Hyman John A (Lavina) (Hyman & Son) h rear 4055 3d
Hyman John S (Ella B) h 1240 Prospect La Jolla
Hyman Jos r 830 8th
Hyman Josephine r 4055 3d
Hyman Luther T (Minnie) (Hyman & Son) h 4055 3d
Hyman Robt T auto opr Hyman & Son r 4055 3d
Hyman & Son (L T and J A Hyman) gro 426 University av
HYMER JAMES P (Jennie M) (Successor to Swayne & Hymer) Real Estate, Loans and Insurance, 718 E, Tel Main 864, h 3163 Kalmia, Tel Main 4677 (See classified Real Estate)
Hymer Ray T (Mabel) (Burlingame Garage) h 2244 30th
Hymer Sheldon W bkpr S D Savings Bank r 3163 Kalmia
Hynding Jesse carp h 4624 41st
Hynding Louis airplane rigger Rockwell Air Int Depot r 4624 41st
Hyndman Ida Mrs nurse r 1515 Front
Hynes Pearl F tmstr r 3251 Imperial av
Hynes Walter (Jessie) lndymn Original French Lndy h 3249 Imperial av

I

I O O F Cemetery W H Rapier supt ns Imperial bet 38th and 40th
I O O F Hall 526 Market
Iaeger Lewis J F (Fidelia M) h 3787 29th
Iams Gertrude M tchr Garfield Sch r 4458 Georgia
Iams Harley A student r 4458 Georgia
Iams John F (Josephine) carp h 4458 Georgia
Iams Josephine Mrs drsmkr 4458 Georgia r same
Ibbatson Harold A (Kirkland Apts) h 2309 5th
Ibs Ludmilla wid Geo h 515 20th
Ibs Mathilda r 515 20th
Idaline Apartments W C Haddock prop 237 Spruce
Iddings Carl tchr State Teachers College r 1233 22d
Iddings Hannah wid Edwd r 1811 Sheridan av
Ide Alyda C Mrs C S pract 855 23d r same
IDE SHIRTS, Sold by Hub Clothing Co, 902 4th
IDEAL CAFETERIA THE, M W Hevener Mgr, 944-946 6th, Tel 65353
Ideal Court 1730-1736 Front
Igoe Sarah A wid W J h 3827 7th
Ihrig Darrell L slsmn Union Oil Co r 1964 Julian av
IHRIG LOUIS G (Ida May), Factory Supt Standard Mattress & Furniture Manufacturing Company, h 1964 Julian av

EMMA EGBERT WILLIAMS
President
HEBRON HOME
FOR AGED PEOPLE
(Incorporated)
Undenominational
Established by EMMA EGBERT WILLIAMS
28 Years Experience in caring for aged people
1825 NEWTON AVE.
PHONE, MAIN 3869
SAN DIEGO, CAL.

BUY BARKER'S BREAD
AT ALL GROCERS

HOW IS The Motor's Nervous System ? See CARLSON & SIMPSON
TRADE MARK REGISTERED
Automobile Electricians Union at "C" St. Tels. 668-53 668-54

Ihrig Marguerite r 1964 Julian av
Iiams Mary wid John h 3157 I
Iiams Winnie wid Byron r 4985 Newport av Ocean Beach
Ijeda Luisa r 2002 Rosecrans Pt Loma
Ike Arabel waiter G D Trompas r 4333 Copeland av E S D
Ike Chas clk G D Trompas r 4333 Copeland av E S D
Ikins Wm F (Cora M) h 3521 Pershing av
Iliff Horace (Kate) h 3508 Park blvd
Ilk John M lndywkr Munger Lndy r 257½ Imperial
Illingworth M G Mrs r 1492 K
Illinois Apartments 505 W Grape
ILLINOIS BANKERS LIFE ASSOCIATION, C O Fish State Agent, 530 Spreckels Bldg, 121 Bway
Imada U (Takemoto & Imada) r 500 3d
Imamura Seganobu (Naoka) asst sec Nippon Co Inc h 457 12th
Imbrie Jas M Rev (Kath) h 3237 J
Imel John G (Sarah N) field asst County Supt of Schools h 4569 Hamilton
Imhoff Wm C (Cora) painter h 840 8th
Imlay Harry C (Audrey M) rest h 2016 Albatross
Immanuel Evangelical Church Rev O D Wonder pastor 29th ne cor Wightman
Immele Mary C r 4130 Jackdaw
Immenschuh A Philip dairy 2674 Imperial av r Bonita
Immenschuh Edwd P (Mary E) h 4522 Illinois
Imperial Apartments 3004 Imperial av
Imperial Bakery (W M Nicholson) 2487 Imperial av
Imperial Date Gardens L A Blochman pres inv 948 3d rm 408
Imperial Garage (C H White) 2611 Imperial av
Imperial Gypsum & Oil Co W H Coons pres H G Hotchkiss sec 934 8th
Imperial Home for Children Anna Buckner matron 3674 Villa ter
Imperial Market (Morris Jacobson) meats 2748 Imperial av
Imperial Metal Works (J F Smillie) 2678 Imperial av
Imperial Poultry Yards (J K G K and A B Mason) 3019 University av
Imperial Public Market (Henry Jacobszoon) gro 2748 Imperial av
Impink Alberta M clk Hellers r 121 25th
Impink Carl H moldr Barth Fndy & Machine Wks r 121 25th
Impink Jos F(Margt M) janitor Stockton Sch h 121 25th
Impink Jos W clk Hellers r 121 25th
IMPORTERS & EXPORTERS INSURANCE CO OF NEW YORK, Aveldson Insurance Agency Agts, 543 Spreckels Bldg, 121 Bway
Imus Cylde (Mabel) carp h 471 Westbourne La Jolla
Imus Walter C (Kath E) saw filer Benson Lmbr Co h 2569 B
Ind Lillian D Mrs r 2914 Redwood
INDEPENDENT EGG POOL, Irwin & Co Operators, F W Newburg Mgr, 222 5th, Tel 64506
INDEPENDENT ELECTRICAL CO, Fred L Edwards Prop, Electrical Contractors, Fixture Designers and Mfrs, Motor Appliances, Wiring, Electrical Supplies, Radio Equipment, 928 7th, Tel 65412 (See classified Electricians)
Independent Hillcrest Service Station (J K Persons) 3909 4th
Independent Stage Line Harry Kettering mgr 860 1st
India Service Station F R Pullol prop 1104 India
INDIAN MOTOCYCLES, Jas Urquhart Distributor, 702 Market cor 7th (See page 68)
INDIAN MOTORCYCLE AND SERVICE STATION (Motorcycle Garage) 702 Market cor 7th
INDIVIDUAL UNDERWRITING CORPORATION, Chas C Kellogg Mgr Automobile Insurance 910 7th, Tel Main 2299

Ames Realty Company
Real Estate
Insurance
Ranches
Homes
730 E ST.
MAIN 1599

California Plating and Mfg. Works
Nickel, Gold, Silver, Bronze, Brass, Cobalt and Electro Plating, Lacquering, Metal Polishing and Enameling, Auto Accessories, Wind Deflectors.
1146-1148 UNION
Between B and C
Phone Main 2545

EASY PAYMENTS
Six Floors of Quality and Popular Price Furniture, Carpets, Rugs, Draperies, Office Equipment, and Gas Ranges.
THE BLEDSOE COMPANY
FURNITURE SIXTH and C Sts.

WASHING MACHINES
SEWING MACHINES
VACUUM CLEANERS
HEATING APPLIANCES
PORTABLE LAMPS
955 SIXTH STREET

Hartwell ELECTRIC COMPANY

ELECTRICAL CONTRACTORS
LIGHTING FIXTURES
MOTORS, MOTOR REPAIRING
MAZDA LAMPS
TELEPHONE, MAIN 318

ALASKA FUR and CURIO STORE
Furs Repaired and Remodeled
Cash Paid for Raw Furs
Tanning and Taxidermist Work
FURS STORED
M. B. Bales
923 FIRST ST.
Spreckels Theatre Building
San Diego, Cal.

RIDGEWAY REALTY CO.
Real Estate
Rentals
Insurance
PHONE
65289
2115
LOGAN AV.

INDUSTRIAL LOAN & INVESTMENT CO, E H McMath Pres, E N Berlin Sec-Treas and Mgr, Money Loaned to Wage Earners on Easy Payments, No Collateral or Pawns, 863 6th, Tel Main 587
Ineva Apartments 2252 4th
Ingalls Hattie J wid L J r 416 25th
Ingalls Mary E wid J B r 7826 Bishops Lane La Jolla
Ingalls Olaf H (Uarda B) h 4649 35th
Ingebretson Paul (Rosabel) phys 705 Bway h 125 W Hawthorn
Ingerbretson Hagen h 2239 Columbia
Ingersoll Albt M (Laura) h 908 F
INGERSOLL CANDY CO, J J Schleimer Pres, John G Beck Sec-Treas, Exclusive Confectioners, Makers of Poinsettia Chocolates, 1143 5th, Tel 65112
Ingersoll Grace r U S Grant Hotel
Ingersoll Nelson (Beatrice L) mech dentist C M Horn h 4750 43d
Ingersoll-Tutton Block 832 5th
Ingerson Edith Mrs r 1721 Logan av
Ingham Wm r 1669 1st
Ingle Building 424 F
Ingle Frank R (Ella B) dftsmn W H Wheeler h 3720 10th
Ingle Heber J slsmn C W McCabe r Chula Vista
Ingle Jas M lab r 414 G
Ingle Jerauld (Leda G) real est 426 B r Coronado
Ingle John J (Madge) lab h 1018 Johnson av
INGLE MANUFACTURING CO, H S Marvin Pres, Joseph Smith Jr Sec-Treas, Mfrs Ingle Ranges, Furnaces and Valjean Carburetor Burners, Heating, Ventilating, Oil Burners and Oil Systems, Sheet Metal and Pipe Work, General Repair Work, Office and Factory 643-649 G cor 7th, Tel Main 472
Ingle Marie h 129 W Ivy
Ingledew Henry car repr S D Elec Ry Co r 4004 Vermont
Inglefield Chasc O (Mary A) h 4201 Palmetto way
Inglis Elizabeth J Mrs prop Lincoln Apts r 1702 Lincoln av
Inglis Anne M r 4117 Maryland
Inglis Helen E r 4117 Maryland
Inglis Margt D wid John h 4117 Maryland
Ingman Gus with Benson Lmbr Co r 2970 Woolman av
INGRAHAM ARTHUR, sec Western States Finance Corp, r La Mesa Heights
Ingraham Chas D (Mattie) h 3953 Center
Ingraham Geo F (Phila H) carp h 628 32d
Ingram Lawrence R asst mgr C J Hendry Co r 3184 Woolman av
Ingram Mattie Mrs h 342 16th
Ingram Mildred M bkpr Mission Hills Plumbers r 1040 Essex
Ingram Wm A (Addie) cable splicer h 1040 Essex
Ingvalson Clara S nurse r 1468 1st
Ingvalson Everett A r 3212 K
Ingvalson John A (Olga) auto mech R G Gifford h 3212 K
Ingvalson Olga M clk Whitney & Co r 3212 K
Inhofe Alden R (Lono F) real est slsmn Harry Fisher & Co h 4034 Ibis
Ink Rolla N (Sylvia) h 4668 Edgeware rd
Inker Geo H clk Boulevard Exp r 3695 Cabrillo E S D
INMAN ALICE SCOTT MRS, Teacher of Piano, Organ and Voice San Diego Conservatory of Music, r 4350 Cleveland
Inman Jennie Mrs r 921 13th
Inman Robt h 921 13th
Inman Sarah E Mrs h 1129 14th
Inness Geo W paperhanger Reliable Decorative Co r 4027 Mississippi
Inouye K h 640 State

THE PACIFIC MUTUAL LIFE INSURANCE COMPANY
Issues One Accident Policy Every Minute
ACT
NEAL & DEASY
NOW 625 E Street

THE HUB CLOTHING CO. ESTABLISHED 1904
SHOES, HATS AND HABERDASHERY
ARMY AND NAVY GOODS
ENTIRE BUILDING--902 TO 910 4TH ST

Inskeep Ellen L telep opr P T & T Co r 3940 5th
Insley Ruth r 4650 Del Monte av Ocean Beach
Insley Wm T (Etta) cement fnshr h 4650 Del Monte av Ocean Beach
INSURANCE CO OF NORTH AMERICA, Barney & Barney Agts, 2d Floor Scripps Bldg, 525 C
INTERNATIONAL CORRESPONDENCE SCHOOLS OF SCRANTON PA, G A Sears District Supt, S G Yeargin, C A Hill and R L Norman, Representatives, Maxine E Larson Office Sec, 227-228 Owl Drug Bldg, 1025 4th, Tel Main 644
INTERNATIONAL DRUG CO (Aztec Drug Co Inc), 764 5th, Tel Main 461
INTERNATIONAL HARVESTER CO OF AMERICA MOTOR TRUCKS, See Lyons Implement Co, 649 4th, Tel 61550 and Main 328
INTERNATIONAL INDEMNITY CO, H A Cameron Co Agts, 531 Union Bldg, 235 Bway
INTERNATIONAL INDEMNITY CO OF CAL, Wm C Chambers Agent, 543 Spreckels Bldg, 121 Bway
INTERNATIONAL INDEMNITY CO OF LOS ANGELES (NON BOARD AUTO INS), Thomas A Wakeling Agt, 233 Spreckels Bldg, 121 Bway
INTERNATIONAL LIFE INS CO OF ST LOUIS MO, L R Frink Sr Gen Agt San Diego and Imperial Counties, 1509 1st
International News Service (E B Young) 121 Bway rm 225
International Sales Co M C Flint mgr 110 C
INTERSTATE BUSINESS MENS ACCIDENT ASSN OF DES MOINES, Bolton Co Agts, 602 Electric Bldg, 861 6th
INTERSTATE CASUALTY CO, H A Cameron Co Agts, 531 Union Bldg, 235 Bway
INTERWOVEN HOSE, For Sale By Lion Clothing Co, 5th se cor E
Inwood Methodist Episcopal Church Rev W R Weckerly pastor L nw cor 31st
Inwood Stella Mrs r 4020 Park blvd
Iorns Geo B (Anna P) meat ctr C S Hardy r 4054 Daley av E S D
Iowa Apartments 1451 State
IOWA NATIONAL FIRE INS CO OF DES MOINES (NON BOARD FIRE INSURANCE) Thomas A Wakeling Agt, 233 Spreckels Bldg, 121 Bway
Irby Kath W wid D W nurse h 1541 State
Ireland Carroll B sec American Association of Engineers r National City
Ireland Fredk W (Anna M) h 629 Pennsylvania av
Ireland Ida M wid A A r 3917 Eagle
Ireland Jacob B (Hattie M) slsmn Munger Lndy h 4632 Ward
Ireland Rowena tchr Encanto Sch r 4632 Ward
Ireland Velma student r 4632 Ward
Ireland Wm A (Mary J) h 3939 Richmond
Irey Geo E (Zetta) slsmn h 4143 Stephens
Irey Ira S (Mary E) (Gillum & Irey) h 4124 1st
Irgens Marcus F with Benson Lmbr Co h 2665 C
Iris Apartments 2142 5th
Irish Fred D (Daisy B) (Irish & Waters) h 2236 K
Irish Seymour J (Luella) janitor h 3822 Cottonwood
Irish & Waters (F D Irish Ada L Waters) chiro 121 Bway rm 426
Irmer Adolf (Anna S) (California Washing Powder Co) h 1426 K
Irones Georgia Mrs r 1812 National av
Irones Rutherford B (Essie) phys 121 Bway rm 545 h 2309 5th
Irvin Bert L (Edna) pipeftr Van Camp Sea Food Co h 2118 Kearney av
Irvin C J r 1170 9th
Irvin Geo (Myrtle) auto opr California Glass Co h 2185 Woolman av
Irvin Jos B slsmn h 2733 29th
Irvin Jos C (Jennie) r 2733 29th
Irvin Morris B (Ida B) bldr h 4082 St James pl
Irvin Ralph M (Blodwyn) slsmn Powell Motor Co r 2733 29th

Barney & Barney
Insurance
Bonds
Liability
Compen-sation
PACIFIC MUTUAL LIFE INS. CO.
Scripps Bldg. (2nd Floor)

AUTO REPAIRING
CYLINDER GRINDING
WELDING AND BRAZING
1270 INDIA
HOFFMAN'S MACHINE SHOP
ESTABLISHED 1914
GENERAL MACHINE WORK
PHONE, 637-16

CONNER ADJUSTMENT BUREAU
G. E. CONNER
MANAGER
PHONE MAIN 2683
"WE GET THE MONEY"
212 GRANGER BLDG.

Chas. N. Woodworth
REALTOR
REAL ESTATE
Insurance
Financing
Building
Homes
932 Seventh
Main 1254

Irvin W lab r 414 G
Irvine Henry J r 4254 Bayard Pacific Beach
Irvine Mary A wid Edwd r 3769 Grim av
Irvine Neale asst dftsmn Sou Title Guaranty Co r Coronado
Irving Josephine M steno Gordon Gray r 1168 23d
Irving Mary wid R P h 1168 23d
Irving Ruth student r 1168 23d
Irwin Adolphus Q (Laura K) bkpr Sanitary Lndy Co h 1827 32d
Irwin Amos D r 1827 32d
Irwin Anna M wid S R h 1616 Cypress av
Irwin Chas A asst mgr Ballard & Brockett Co r 3036 Palm
Irwin Eugene M clk H E Cave r 4047 Park blvd
Irwin Francis clk S D Cons G & E Co r 1827 32d
IRWIN GEO B (Valeska H), Drugs 2602 Imperial av, Tel 66205, h 2604 same
Irwin Geo W (Emma) U S N h 2054 State
Irwin Homer O (Gertrude L) (South Park Battery Station) h 3694 Villa ter
Irwin H Leech (Helen S) U S N h 3724 Kite
IRWIN I ISAAC (Rosa) (Irwin & Co) and V-Pres First Trust & Savings Bank of San Diego, h 535 Date
Irwin Jas B (Florence E) clk P O h 2803 Grand av Pacific Beach
Irwin Jennie E Mrs h 3645 Utah
Irwin John I wool puller C S Hardy h 4911 Weeks av
Irwin Laura E bkpr G H Becker Co r 3036 Palm
Irwin Laura G Mrs h 4047 Park blvd
Irwin Mary E asst society editor S D Union r 2555 5th
Irwin Mary V student r 3036 Palm
Irwin Oren boat opr Star & Crescent Boat Co r 516 West C
Irwin Oscar F (Mabel R) aud Irwin & Co h 4133 Jackdaw
Irwin Robt (Lulu M) motormn S D Elec Ry Co h 722 26th
Irwin Robt A (Mary A) clk Chas R McCormick Lmbr Co h 3036 Palm
IRWIN WM I (Charlotte L), Manager Irwin & Co, h 4385 New Jersey
IRWIN & CO (I Isaac Irwin), Hay, Grain, Feed, Poultry Supplies, Seeds, Bags, Twine, Wood, Coal, Mfrs Poultry and Dairy Feeds, Whol and Retail, K se cor 4th, Tel 66301 and Main 440 (See back cover, right side lines and page 38)
IRWIN & CO BRANCH, 940 University av
Irysh Cath wid Cephas r 3654 Brant
Irysh Wellington (Elite Printing Co) r 3654 Brant
Irysh Wellington jr student r 3654 Brant
Isaac Bertha A r 4233 4th
Isaac Columbus lab r 562 4th
Isaac Michl r 1432 1st
Isaacs Edouard V writer S D Union and Tribune r 5310 El Cajon blvd
Isaacs Jessie M r 310 Fir
Isaacs John (Sylvia) h 3949 1st
Isaacs Kate wid H W r 406 Walnut
Isaacs Lewiston N chiro 406 Walnut h same
Isaacs S R Mrs r 310 Fir
Isaacson Jewel A (Katherine) atty 525 C rm 304 h 1064 15th
Isacksen Andw R (Elsie) driver New Method Wet Wash Lndy h 522 25th
Isacksen Laurits (Juliane) carp h 3080 Main
Isbell Glen C slsmn Chas E Anderson r 944 State
Isbell Guy r 3969 Oregon
Isbell John W (Hulda) paving contr 3969 Oregon h same
Isbell Thos P (Lilly) baggagemn h 1066 Essex
Isenberger Gerald H (Marie E) agt Am Ry Exp h 3674 Alabama
Isenhart Saml h 1422 3d

Prudential Bond and Mortgage Co.
C. J. NOVOTNY
President & Attorney
BANCROFT BLDG.
Invest your Savings in Our Collateral Trust Bonds $100.00 Each
Secured by First Mortgages Assigned to UNION TRUST CO.

CONSULT THE
BROWN OPTICAL CO.
1011 FIFTH STREET
GROUND FLOOR, FIRST NATIONAL BANK BLDG.
EYES EXAMINED BY APPOINTMENT
Main 2997
Prescriptions Filled

Willard STORAGE BATTERY
916 UNION cor. E
J. Stanley La Sha IGNITION STATION
Willard STORAGE BATTERY
PHONE, 668-34

Isensee Albt T (Mary P H) auto repr 1220 28th h 1420 29th
Isham Chas T h 3657 Kite
Isham Cora A Rev pastor First Friends Church r 4457 Mississippi
Isham Edwin watchmn Western Lmbr Co r 719 Columbia
Isham Harold H (Della) warehsmn Globe Grain & Milling Co h 3052 K
Isham Marold M (Freida) slsmn Streicher's Shoes h 4451 Mississippi
Isham Jas F (Cora A) h 4457 Mississippi
Isham J B Mrs r 525 Kalmia
Isham Viola r 2912 Franklin av
Ishino S fur rms 522 7th h same
Isis Conservatory of Music E A Neresheimer dir Pt Loma Homestead
Isolation Hospital See City Isolation Hospital
Isom James R r 4659 Lotus Ocean Beach
Israel Florenz (Helen) broker h 130 W Laurel
Israel Gustav A (Olga A) poultry 4249 Morena blvd Pacific Beach h same
Israel John pile dr r 2662 Main
Israel Jos P (Clafas) painter h 3092 C
Issott R E cashr Union Oil Co h 312 26th
Istre Louis (Rose) musician h 4075 Alabama
Italian Importing Co (F E De Falco), Italian mdse and fishing boat supplies 348 West F
Iten Jos (Freda) sausagemkr C S Hardy h 4968 Linda av
Itzaina Louise r 1227 Prospect La Jolla
Ivanhoe Apartments 1439 9th
Iversen Rose pkr r 2029 Imperial av
Iverson Geo S (Kath) plumber J F Murphy r 3660 Castle E S D
Iverson Iver U r 1604 C
Iverson Leonel N (Mary) U S N h 1950 Front
Iverson Louis Lieut U S N h 3694 Park blvd
Iverson Tony (Lina) tailor 625 18th h same
Iverson's Hall 625 18th
Ives Amelia r 1825 Dale
Ives Clara B r 1825 Dale
Ives Danl G (Olvie A) h 1825 Dale
Ives Henry R (Clara B) prop The Ives Shop h 840 B
IVES SHOP THE, H R Ives Prop, "Know Mr Ives," Men's Furnishings and Hats, 1065 4th, Tel Main 1628
Ives Z Taylor (Lanthie) h 3778 28th
Ivins Jas C (Ella) h 502 Evans pl
Ivy Apartments 514 W Ivy
Ivy Page (Tecumseh) lab h 1589 Atlantic
Iwata I mgr T Iwata & Co
Iwata S billiards 520 5th r same
Iwata T & Co I Iwata mgr Japanese goods 1118 and 1154 5th
Izor Minnie M wid B H h 2449 L
Izzo Antonio T barber C A Danis r 1443 5th

J

Jack Frank W (Annie E) cement contr 3941 Mississippi h same
Jack Harry E (Alice R) sec-treas Newport Oil & Refining Co h 3140 2d
JACK-O'-LANTERN STUDIO (Mrs F H Siegfried), Oriental and Applied Arts, Gifts, 1020 Prospect, **LA JOLLA,** Tel La Jolla 164-J
Jack Spratt Grocery, J M Tetaert mgr 3001 University av
Jack Howard W r 3941 Mississippi
Jacklin Eddie A J electr Southern Electrical Co r 303 22d
Jackman Agnes tchr r 1625 Fern

HOMELAND BUILDING CO.
DEALERS IN
Building Material and Mill Work
Paints
Oils
Tools
Accessories
22-32 E. 8TH
NATIONAL CITY, CAL.

STEWART C. KENDALL
General Insurance
309 First National Bank Bldg.
Telephone
MAIN 2941

PATENTS
A. B. BOWMAN
ATTORNEY AT LAW
518 UNION BLDG.
MAIN 2198
SAN DIEGO, CAL.

The William Kettner Co. GENERAL INSURANCE
Tel., Main 2183 334-335 SPRECKELS BUILDING

TEL. 66121
JNO. B. McINTYRE
GOOD BRAKES SAVE BAD BREAKS
744 7th

Jackman Allan P (Gladys) driver Healey Co r 4104 Van Dyke av E S D
Jackman Carl H (Vera W) firemn City Fire Dept h 811 W Pennsylvania
Jackman C H cond S D Elec Ry Co r 4054 Center
Jackman Mary r 1625 Fern
Jackman Robt M (Florence) foremn Stewart-Warner Products Service Station h 99 Palomar dr
Jackman Wm H cigar mkr A Sensenbrenner Sons h Kensington dr cor Glen rd
Jackman Wm J news dlr 1220 4th and exp 1224 same
Jacks Grant h 1463 4th
Jacks Henry P (Addie) h 2429 I
Jacks Thos H (Nora) cond h 2562 B
Jackson Ada M wid H E h 3472 Union
Jackson Addie M h 308 Grape
Jackson Albt L (Theresa) eng City Fire Dept h 1270 Cleveland av
Jackson Anderson S (Clara) auto washer h rear 4245 Arguello
Jackson Andw r 1718 B
Jackson Andw (Jane) lab h 4444 34th
Jackson Ann A wid W H fur rms 1832 1st h same
Jackson Anna Mrs h 2872 N
Jackson Arthur F (Clara S) jeweler 7922 Girard av La Jolla h 817 Silcerado La Jolla
Jackson Bernard (Margt) florist h 5477 Beaumont av Bird Rock
Jackson Birdie Mrs h 164 17th
Jackson Cecelia r 3046 Boston av
Jackson Chas H cook S D & A Commissary h 2035 Bway
Jackson Chas K jr (Aileen W) adv dept S D Union and Tribune h 3830 Granada av
JACKSON CHAS W (Elizabeth) Mgr W P Fuller & Co, h 2425 B
Jackson Clara Mrs maid 4245 Arguello
Jackson Clara Mrs lndywkr Am Lndy Co r 4957 Niagara av Ocean Beach
Jackson Clarence E appr S D Cons G & E Co r 1000 1st
Jackson Clarence E (Ethel) estimator W P Fuller & Co h 3004 Polk av
Jackson Clark L (Helen) bkpr S O Co h 2403 I
Jackson Clifford auto mech Fashion Garage r 2581 N
Jackson David M lab City Park Dept h 833 17th
Jackson Dorrit E student r 3358 4th
Jackson Eddie H (Perle) lather h 3248 J
Jackson Edwin J student r 4010 8th
Jackson Eleanor r 1634 7th
Jackson Elmer (Stella) barber E R Kelsey h 2938 A
Jackson Ernest B clk La Jolla P O h 720 Kline La Jolla
Jackson Ethel cashr Natl Life & Accident Ins Co r 2217 L
Jackson Eugene (Lucilla) motormn S D Elec Ry Co h 604 Sampson
Jackson Eugene Mrs h 3790 Albatross
Jackson Francis S cashr Wilson & Co r 4840 37th
Jackson Frank A (Lizzie E) sec Old Mission Oil Royalties h 4840 37th
Jackson Fred O (Nellie G) slsmn W P Fuller & Co h 1149 9th
Jackson F r Golden West Hotel
Jackson Gardner lab City Operating Dept r 9 29th
Jackson Gerald lab r 1094 Johnson av
Jackson Glenn R clk r 3472 Union
Jackson Gordon G (Pearl) lab h 21 29th
Jackson G T lab Spreckels Savage Tire Co r 1094 Johnson av E S D
Jackson Harvey N (Cora R) dentist 520 E rm 909 h 3358 4th
Jackson Helen r 1094 Johnson av
Jackson Henrietta Mrs r 1637 1st
Jackson Herbt L (Emma) (Requa & Jackson) r Coronado
Jackson Heman B h 3906 Alameda pl

ROBERT D. MAXWELL CO.
Buick
UNION AND BROADWAY.

Phone Main 2169
JOHNSON'S BOILER SHOP
REINHOLD JOHNSON, PROP
Boiler Repairing of All Kinds Promptly Attended To Boilers and Tanks Bought and Sold
125 E MARKET FLUE WELDING A SPECIALTY SAN DIEGO

CHAS. R. McCORMICK LUMBER CO.
Wholesale and Retail Dealers PHONE MAIN 4991 OFFICE, YARDS, PLANING MILL AND WHARVES FOOT OF 24TH. ON BAY

Jackson Houston (Bertha) cook r 1456 1st
Jackson Howard F callender mn Spreckels Savage Tire Co r 1094 Johnson av
Jackson Harwood (Opal E) slsmn r 3906 Alameda pl
Jackson Isaac (Josephine) auto mech h 2581 N
Jackson Isaac M (Amanda) lab City Operating Dept h 1673 Logan av
Jackson Jas (Cora) cook McCulloch Hospital r same
Jackson Jas hlpr Federal Box Co r 2581 N
Jackson Jas A phys 520 E rm 904 h same
Jackson Jas H r 2935 Laurel
Jackson Jas R chf of guards Rockwell Air Int Depot r Rockwell Field
Jackson Jas R (Margt F) clk Santa Fe Ry h 1844 4th
Jackson John r 2059 Julian av
Jackson John S painter r 3472 Union
Jackson J A r 1034 8th
Jackson J Bart (Marion E) solr Elec Lndy Co h 4812 Newport av O B
Jackson Lena Mrs dom 4481 Hortensia
Jackson Le Roy cabtmkr r 948 Union
Jackson Leslie J (Mertie L) carp h 4376 Maryland
Jackson Lillian E Mrs supt of nurses County Hospital
Jackson Lillian H wid Mason h 3775 8th
Jackson Louisa wid Walter r 4010 8th
Jackson Mabel E Mrs clk Holzwasser r 429 McNeece Bldg
Jackson Marion E Mrs waiter Mrs Kathleen Humason r 4812 Newport av Ocean Beach
Jackson Marjorie E student r 4376 Maryland
Jackson Marshall porter Fred Eickmeyer r 522 7th
Jackson Martin r 522 7th
Jackson Mary wid John C h 1094 Johnson av
Jackson Mary A wid C S mgr Remington Apts h 1617 State
Jackson Mary A wid T B h 1634 7th
Jackson May maid 1859 Ft Stockton dr
Jackson Mildred B tchr Roosevelt Junior High Sch r 3358 4th
Jackson Mildred E cosmetician Marinello Shop r 246 W Fir
Jackson Milton S slsmn Ed Fletcher Co r 833 17th
Jackson Montague O (Margt) carp h 4094 Kansas
Jackson Myra J r 3358 4th
Jackson M Elizabeth student r 2425 B
Jackson Napoleon (Golia) lab h 3059 Martin av
Jackson Nita h 1140 B
Jackson Oline wid Chas r 3102 Felton
Jackson Orla E slsmn Crescent Realty Co r 3552 Arnold
Jackson Pearl E tailor Rollin & Wayda r 1340 1st
Jackson Perry C (Mary S) cashr American Agar Co h 2405 L
Jackson Rastus lab h 3167 Franklin av
Jackson Richd F (Valera B) gro 1230 B h same
Jackson Richmond R ensign U S N r 3358 4th
Jackson Robt (Sarah J) musician h 4020 8th
Jackson Robt A (Myrtie M) bldg contr 3238 Granada av h same
Jackson Saml bootblk 432 F
Jackson Saml (Anetta) furniture 627-635 6th h 457 17th
Jackson Silas H (Myrtle M) carp h 3160 Ivy
Jackson Stonewall lab Robt D Maxwell Co r 4245 Arguello
Jackson Terrance J h 1992 Titus
Jackson Theo R (Ara O) auto mech h 1943 Front
Jackson Van Buren troublemn S D Cons G & E Co r Coronado
Jackson Virginia steno Kelley Lndy Co r 3472 Union
Jackson Virginia C student r 3790 Albatross
Jackson Wm H lab r 839 Front

THE MASTENS
All Kinds of REAL ESTATE FOR SALE
Insurance
Fire
Auto
Bonds
Liability
RENTALS
LEASES
739 "E" STREET
TELEPHONE
648-25

Geo. A. Bown Co.
Investment and Insurance Service
GEO. A. BOWN
President
B. J. NESS
Secretary
508 ELECTRIC BLDG.
Telephone 651-41
816 First Nat'l Bank Bldg.
Tel. Main 193

CARPENTER'S INC.
952 6TH ST., NEAR BROADWAY
TELS. 652-01; MAIN 828
Commercial Stationery, Office Supplies, Filing Systems and Devices, Books, Fine Stationery and Engraving
BOOK DEPARTMENT ON SECOND FLOOR

FORTIETH and IMPERIAL AVE.
CEMETERY
COMMUNITY MAUSOLEUM

GREENWOOD MEMORIAL PARK
(Perpetual Care)
Operated by Greenwood Cemetery Association

TELEPHONE MAIN 477
CREMATORY
COLUMBARIUM

KLICKA Brothers Company
LUMBER
CEMENT
BUILDING MATERIAL
Thirtieth and University
Tel., Hillcrest 1000

Jackson Wood L (Laura) slsmn J G Burgess r 1371 7th
Jacob Helen M r 2608 University av
Jacob John W (Minnie) clk h 2608 University av
Jacob Raymond E slsmn S D Oil Stations r 2608 University av
Jacob Sarah wid A J h 1655 5th
Jacobi Edwd lab r 614 5th
Jacobi Rudolf (Fannie) h 1640 6th
Jacobs Abraham (Lottie) lieut Sta 14 Ctiy Fire Dept h 4520 Mississippi
Jacobs Abraham L (Mildred) solr L A Times r 3742 Swift av E S D
Jacobs Benton F acct r 1334 7th
Jacobs Geo (Maud) cement fnshr h 3519 India
Jacobs Grace H h 2124 S 40th
Jacobs Harry A (Helen) slsmn h 950 9th
Jacobs Helen Mrs steno Mead-Haskell Co r 950 9th
Jacobs Jennie wid Fred r 1927 Fern
Jacobs Jessie M clk U S N Supply Depot r 3976 Bancroft
Jacobs John E (Isabella) h 1733 Dale
Jacbos Lois Mrs maid 2455 Front
Jacobs Peter E (Frances) bldg contr h 1644 Granada av
Jacobs Sadye clk Spreckels Co's r Coronado
Jacobs Sarah J Mrs h 4117 Georgia
Jacobs Vincent r Golden West Hotel
Jacobs Wm B (Winifred) plastr h 905 Johnson av
Jacobsen Bros (Eddie and Fred) shoes 537 Bway
Jacobsen Eddie (Jacobsen Bros) r 3740 10th
Jacobsen Fred (Elsie) (Jacobsen Bros) h 3738 10th
Jacobsen Herman U S A r Rockwell Field
Jacobsen J P Mrs clk Holzwasser r 705 S Dewey
Jacobson Benj r Golden West Hotel
Jacobson Chas G (Cora M) meat ctr C S Hardy h 1169 12th
Jacobson Colser r 1055 6th
Jacobson Dorothy F Mrs pres Sanitary Lndy Co r 1030 26th
Jacobson Edwd (Matilda) h 2729 4th
Jacobson Herman (Dorothy F) v-presmgr Sanitary Lndy Co h 1030 26th
Jacobson Isadore (Esther) (Columbia Naval Outfitters) h 1510 A
JACOBSON I, "I Made Signs Before I Could Talk," Everything in Signs, Designs and Estimates Furnished, 753 8th, Tel Main 966, h 860 20th, Tel 64533
Jacobson Jacob lab S D Harbor Comm h 3329 Herman av
Jacobson John cook r 830 8th
Jacobson Lena wid Ellis h 860 20th
Jacobson Morris (Fannie) (Imperial Market) h 220 22d
Jacobson Olivia H maid 2425 1st
Jacobson Ruth r 2309 5th
Jacobson Saml r 1055 6th
Jacobson Sol with I Jacobson r 860 20th
Jacobson Solomon gro 1071 16th r same
Jackson Theo R (Ariola) truck driver r 1269 12th
Jacobszoon Henrietta tchr r 3859 Valle av
Jacobszoon Henry (Antonia) (Imperial Public Market) h 3859 Valle av
Jacobus Florence M sec Service Men's Club r 1964 5th
Jacobus Frank J lab Schiefer & Sons h rear 329 10th
Jacoby Henry M h 4146 4th
Jacoby J Belle tchr Washington Sch r 4146 4th
Jacoby Peter C r 1224 Front
Jacome Amiseto (Ramona) lab h 3715 Adams av
Jacosta Jose janitor Spreckels Bldg r 3314 Euclid av E S D
Jacosta Robt janitor Spreckels Bldg r 3314 Euclid av E S D
Jacquemin Bessie H r 402 W Hawthorn

CHAS N STARK & CO
Monuments
Markers
Mausoleums
MAIN 639-W
38th and Imperial Av

GEORGE F. OTTO & SON
Florists and Nurserymen
NURSERY. 35TH AND NATIONAL AVE.
PHONE. Main 7086
FLORAL DEPOT
7th. S. W. Cor. B
PHONES
668-91 668-92

W. F. LUDINGTON CO. GENERAL INSURANCE AND SURETY BONDS MARINE INSURANCE
234-235 SPRECKELS BLDG.

Jacquemin Guadalupe h 1731 Newton av
Jacquemin Margt r 402 W Hawthorn
Jacques Jules F (Helen) musician h 1818 Market
Jacques Sarah Mrs r 146 W Cedar
Jacques Yolando A (Sanora) dep County Clerk h 3080 G
Jacques Yophrazon W mgr Florence M Brenholts r 3617 Herbert
Jacques Zohn Z psychologist 958 8th r 3080 G
Jacquot Jas gard r 4860 Niagara av Ocean Beach
Jacquot Louise wid Louis h 4860 Niagara av Ocean Beach
Jaeger Bernhard (Anna) h 44 San Miguel
Jaeger Edith O'N Mrs r 3514 Albatross
Jaeger Eugene R r 44 San Miguel
Jaeger Frank X (Emma) printer J C Hildreth h 4561 30th
Jaeger Rudolph J (Edith O'N) dist mgr H W Dubiske & Co Inc r 128 B
Jaehing Oscar cigar mfr 821 Market h 920 F
Jaffey Max (Agnes) barber C McManness h 1014 14th
Jaggers Thos r Golden West Hotel
Jahn Frank A (Agnes C) h 4530 Oregon
Jahries Harold J (Charlotte C) clk First Natl Bank h 3738 32d
Jahries Walter C (Emma) trainmn S D Elec Ry Co h 3596 Idyllwild
Jahries Walter C jr clk h 4741 Muir av Ocean Beach
Jain Hattie B wid C C nurse h 3361 Herman av
Jain Leta student r 3361 Herman av
Jairegui Jos C auto opr r 509 9th
Jakeway T Roy (Edna J) truck driver Coast Truck Line h 312 29th
James Burford M (Enid K) ins dept Percy H Goodwin Co h 3746 Villa ter
James Calvin H (Helen L) h 1829 Fern
James Chas F U S N h 3552 Boundary
James Duncan A (Sara J) C S pract 1166 11th h same
James Edith M housekpr 3762 1st
James Edna Mrs r 3845 Hawk
James Edwd A (Gertrude) carp h 4887 Kansas
James Eileen musician r 3845 Hawk
James Elton r Wilks James
James Enid K sec Percy H Goodwin Co r 3979 Center
James Enos P (Edna D) musician Pantages Theatre h 3845 Hawk
James Frank r Golden West Hotel
James Frank (Anna) gro 1203 India h same
James Fredk A (Mabel E) clk Am Ry Exp h 1119 Russ blvd
James Geo porter h 545 10th
James Geo H r 3341 3d
James Geo W lab U S N Supply Depot r 545 10th
James Harry S h 741 12th
James Harry T (Bessie) mgr Fisk Tire Co Inc h 4127 Kansas
James Helen L cashr G H Becker Co r 1829 1st
James Horace r 2020 4th
James Isabel L wid C P h 2555 5th
James John C (Christina) lab h 2250 N
James John F (Mary E) clk S D Cons G & E Co h 4482 Georgia
James Jos r 759 25th
James Jos lab City Operating Dept r 37 19th
James Lizzie L wid J A drsmkr h 7643 Eads av La Jolla
James Lloyd r Wilks James
James Mabel wid Andw h 355½ 22d
James Mary E wid Edwin r 1829 Fern
James Mary V r 4504 Mississippi
James Robt P (Elizabeth L) prop Birchwood Apts r 1486 B
James Russell E (Margt M) welder Standard Iron Wks h 1145 15th

CHAS. E. ANDERSON
Real Estate
Loans
Insurance
Exchanges
Hotel
Broker
745 E
Sw. Cor. 8th
TEL.
613-49

KEEP SMILING
PHONE
614-39

A. G. ECKOLS
CHIROPRACTOR
PALMER GRADUATE
Lady Attendant
Xray Laboratory Service
Hours, 10 a.m. to 6 p.m.
Saturdays,
10 a.m. to 4 p.m.
330-331
Union Bldg.

W. E. KIER CONSTRUCTION CO.
813 First National Bank Building
GENERAL CONTRACTORS
San Diego, California
Telephone, Main 2427

HOTEL CHURCHILL
AMERICAN AND EUROPEAN
NINTH AND C STREETS
ALL OUTSIDE ROOMS
ABSOLUTELY FIREPROOF
GEORGE L MAYNE, MANAGER

STOLL'S MULTIGRAPH Shop AND Advertising Bureau
PHONE 655-33
919 Fourth St.
MULTIGRAPHING
ADDRESSING
TYPEWRITING
MAILING
MIMEOGRAPHING
MAILING LISTS
Public Stenographer
L. M. STOLL, MGR.

P. M. DAIRY CO.
Manufacturers and Distributors of
Purity Dairy Products
COTTAGE CHEESE
ICE CREAM
BUTTER
CREAM
MILK KEFIR
12th & K Sts.
Phone, MAIN 3311
Butter and Egg Dept.-701 Fifth
MAIN 411

James Ruth r 2644 I
James Sara J Mrs C S pract 1166 11th r same
James Stephna C waiter r 1632 Union
James Walker (Dorothy) auto opr Smiths Taxicab Co h 5012 Imperial av
James Walter E h 1502 Union
James Wilks well driller h Market nw cor Raven
James Wm A (Elizabeth B) shtmtlwkr Robertson Bros h 4572 Kansas
James Wm A (Susan G) U S N h 3575 Ray
James Wm H (Mae) h 3984 Florence
James Wm R r 3984 Florence
James Wm R (Emma J) barber L A Millburn h 1534 Front
James Zueleka S Mrs r 1968 1st
Jameson Ada S Mrs music tchr 3737 Granada av r same
Jameson Sothern K (Ada S) electr h 3737 Granada av
JAMESON WM (Anna) (San Diego Planing Mill), h 4054 Goldfinch
Jamieson John M (Laura) slsmn S O Co h 2660 Main
Jamieson Lewis A mach r 3629 Utah
Jamieson Mary h 835 S 32d
Jamison Alma Mrs r 615 Robinson av
Jamison David G (Bertha M) h 1874 Sunset blvd
Jamison Edwd W slsmn h 830 G
Jamison Grace N student r 4502 Campus av
Jamison Jos A (Elizabeth) h 1145 28th
Jamison Laura tchr Kelsey-Jenney Commercial College r 1145 28th
Jamison L Maude prin Normal Heights School r 4502 Campus av
Jamison Margt E student r 1874 Sunset blvd
Jamison Silas G painter S D Cons G & E Co r 635 National av
Jamison Wm F (Effie B) carp h 4502 Campus av
Jammeson Albt C (Minnie) bicycle repr 3723 Vermont h same
Janich Michl pantrymn U S Grant Hotel r 124 W Ash
Janicki Ada V steno R T Dawson Co r 3522 Union
Janke Ernest F (Matilda) lab S D Cons G & E Co h 4007 Florida
Janke Frank H (Mary) rancher h Bway at 46th
Janke Walter E clk S H Kress & Co r 4007 Florida
Janoschek Edwd fur rms 541 West A h same
Janowsky Jacob (Annie) (California Junk Co) h 1419 30th
Jansen Lucy A wid L H r 3851 Superba
Janson Chas B waiter r 4937 Vista pl
Janson Wm r Golden West Hotel
Jansson Esther P tchr Jefferson Sch r 3788 29th
Jantzen Marius curios 125 W Bway h same
January Jos E (Alwilda) h 3677 Columbia
JAPANESE ASSOCIATION OF SAN DIEGO, Y Arakawa Pres, G U Kobashi Sec, 621 Market, rm 27, Tel 66625
Japanese Congregational Church Rev J S Kikuchi pastor 431 13th
Japanese Farmers Association S Nikuni pres M Shiba sec-treas whol prod 460 6th
Japanese Fisherman's Association Ben Hirai sec 1345 Crosby
Japanese Tea Pavilion Hachisaki Asakawa prop Balboa Park
Jaques Chas painter r 944 India
Jaques Geo H (Myrtle A) carp h 2217 Irving av
Jaquez Eduardo (Mary) lab h 4821 Weeks av
Jaquier Susanna r 4664 Orchard av Ocean Beach
Jaquins Melissa wid John h 615 Robinson av
Jardine Apartments 2101 K
Jarrell Anna Mrs (Jarrell's) r 2578 Bway
Jarrell Wm A (Anna) (Jarrell's) h 2578 Bway
Jarrell's (W A and Anna Jarrell) milliners 1040 6th
Jarrett John student r 2845 National av

"San Diego's All Year 'Round Toyland"
PASSMORE'S BIRD AND TOY STORE
Phone 625-70
Alexander Noland, Prop'r
Canaries, Parrots and Gold Fish
Toys and Sporting Goods
1194-1198 SIXTH ST.
CORNER B

STEAMSHIP AGENT
659-12
--travel

S. L. KREIDER
239 SPRECKELS BUILDING
TICKETS OVER THE PRINCIPAL STEAMSHIP LINES OF THE WORLD
INFORMATION - LITERATURE - ITINERARIES
"We Ship Your Freight"

SHIPPING
659-12
--shipping

Jarrett Owen V (Mattie) h 2845 National av
Jarvis A C Mrs h 1950 Jefferson
Jarvis Fredk E U S Post Office Insp 217 Federal bldg r San Diego Hotel
Jarvis Hattie wid J G r 1520 Grove
Jarvis Jos H (Lora M) meat ctr Youngs Mkt Co h 3783 32d
Jarvis Tony M (Mary) rest 335 F r 1642 10th
Jascen Theodora wid Frank h 3225 Logan av
Jasinski Antonio Mrs h 4686 Mississippi
Jasinski Irene steno r 4686 Mississippi
Jasowitz L r 332 F
Jasper Frank J dftsmn r 2816 Imperial av
Jasper Roy H (Anna) slsmn J W Leavitt & Co h 755 12th
Jasper Thos S (Anna L) lab Whiting-Mead Coml Co h 755 12th
Jasper Vivian r 755 12th
Jasso Aug truck driver Ray Transfer
Jastran Paul waiter H J Gleason r 648 W Market
Jauregui Benj J (Norma) clk M M Jauregui h 2620 E
Jauregui Marce M (Esther) rest ft of 5th h 2620 E
Jaurez Frank porter U S Grant Hotel r 1546 C
Jaussaud Frank truck driver W J Butler r RD 2 Bx 113
Jaussaud Rosalie M nurse St Josephs Hosp r Mission Valley
Jaussaud Sophie J nurse St Joseph's Hosp r Mission Valley
Jay Clarence W (Iona) sub foremn S D Elec Ry Co h 3843 Delta
Jay Fred L (Sarah) shipping clk J Jessop & Sons h 1250 2d
Jay Iona opr Sunshine Mfg Co r 3843 Delta
Jay Millie wid A R r 1250 2d
Jay Sarah C with Marston Co r 1250 2d
Jaycox Mary A wid T W h 212 Fir
Jayne Maurice R steno S D Lmbr Co h 3742 Rose Court
Jayne Timothy r Encanto
Jeager Frank (Emma F) printer h 4561 30th
Jean Anna M r 3786 Curlew
Jean J r 563 5th
Jean Napoleon carp h 3101 Adams av
Jean Paul r 922 B
Jean Wenceslas V jeweler 506 University av h 3786 Curlew
Jeancon Don musician r 3264 4th
Jeancon Emma Mrs prop Fern Apts h 3264 4th
Jeancon Kate L Mrs Court Reporter Dept 2 Court House r 2742 A
JEANETTE BROWNIE "HOME MAID" CHOCOLATES (Martha J Baker, Blanche J Hopkins) 1250 5th, Tel 664-33
Jecock Geo J (Emily) mach West Coast Gas Eng Co h 1131 22d
Jedlick A V (Anna V) (A V Jedlick's Exclusive Womens Apparel Shoppe) h 2979 C
JEDLICK'S A V EXCLUSIVE WOMENS APPAREL SHOPPE, Ladies Tailors and Womens Ready to Wear, 1036 6th, Tel 638-71
Jefferis Mary E h 1059 10th
Jefferson Edwd L (Jefferson & Thomas) h 1146 11th
Jefferson E L carp r 1630 3d
Jefferson James r 2472 N
Jefferson School ws Utah bet Wightman and Gunn
Jefferson & Thomas (E L Jefferson, H M Thomas) architectural engineers, 1017 1st
Jeffery Arthur S (Erma) waiter Neptune Sea Food Co h 143c C
Jeffery Eulcie R (Alta C) tester Neptune Sea Food Co r 722 Evans
Jeffery Raymond E (Genevieve) dept mgr Thearle Music Co h 2320 State
Jeffres Arthur A clk F A Jeffres h 3506 30th
Jeffres Fred A (Mona O) cigars 1022 3d h 2437 K
Jeffres Richd H student r 3506 30th
Jeffrey Edwd R (Anna L) h 3604 Indiana

IRWIN & CO.
Hay, Grain and Feed
Grain Bags
Wool Bags
Sack Twine
Coal, Wood
MFG.
POULTRY AND DAIRY FEEDS
Main Office
FOURTH AND K
Phones:
Main 440
663-01

JONES-MOORE PAINT HOUSE
WHOLESALE
RETAIL
Paint
Varnish
Roofings
Cor. 5th and A Streets

IF IT'S INSURANCE "Remember Gist"
Gilman A. Gist
Insurance Specialist
MAIN 188 444 SPRECKELS BLDG.
ETNA

LOS ANGELES
SAN FRANCISCO
OAKLAND

HUNTER, DULIN & CO.

PASADENA
SANTA BARBARA
HOLLYWOOD

GOVERNMENT, MUNICIPAL AND CORPORATION BONDS
FOURTH FLOOR, FIRST NATIONAL BANK BUILDING TELEPHONE, MAIN 5586

SUNSET
ENGRAVING COMPANY
DRAWINGS
ENGRAVINGS
SAN DIEGO, CALIF.
NINTH FLOOR
ELECTRIC
(TIMKEN)
BUILDING
MAIN 1517

Jeffrey Irene r 722 Evans
Jeffrey John L h 2954 Date
Jeffrey Martha A wid G S r 2954 Date
Jeffrey Paul M bkpr S D Savings Bank r 3604 Indiana
Jeffrey Theo R (Lewis & Jeffrey) r 3604 Indiana
Jeffreys Kath M tchr S D High Sch r 1334 7th
Jeffries Edwd student Kelsey-Jenny Coml Coll r 1703 Winder
Jeffries Edwd V (Lucy H) mgr Mrs Lucy H Jeffries h 1703 Winder
Jeffries Lucy H Mrs confy 1024 6th r 1703 Winder
Jeffryes F H h 6702 La Jolla blvd La Jolla
Jeffryes Jeraldine r 6702 La Jolla blvd La Jolla
Jelinek Ethel M Mrs steno S D Savings Bank r 2214 5th
Jelinek Roscoe (Ethel M) mason S D Cons G & E Co r 2214 5th
Jenkins Chas (Vera) h 3403 Riley Loma Portal
Jenkins Chas T r 7826 Fay av La Jolla
Jenkins Clara wid Frank h 2177 Logan av
Jenkins Elva O nurse County Hospital
Jenkins Emma Mrs r 2075 Newton av
Jenkins Fannie Mrs h 1409 30th
Jenkns Guy J janitor McNeece bldg r 432 F
Jenkins Harry L clk Greenman & Sons r 2177 Logan av
Jenkins Henry J (Martha A) r 2222 Wightman
Jenkins Joe A (Maggie) (Whenn Electric) h 4611 Georgia
Jenkins Kenney (Lillie) lab Economy Waste Paper Co h 120 16th
Jenkins Lillian clk Hellers r 4141 Thomas
Jenkins Marcia R wid R E r 2265 Ft Stockton dr
Jenkins Margt feather wkr Bentley Ostrich Farm r 4611 Georgia
Jenkins Mary emp Elec Lndy Co r 1040 17th
Jenkins Mary R wid Thos r 3936 Hamilton
Jenkins Minnie E wid J T h 3831 1st
Jenkins Oswald O clk W P Fuller & Co r 3653 Mission av E S D
Jenkins Robt r 741 11th
Jenkins Roy (Frances N) electr S D Cons G & E Co h 2222 Wightman
Jenkins Ruth maid 2500 Chatsworth blvd Loma Portal
Jenkins Saml lab J C Higgins Mfg Co h 3717 Mission av
Jenkins Sarah M wid G F h 2014 Albatross
Jenkins Thos P (Cora A) h 2413 J
Jenkins Walter S (Emma C) atty h 2264 5th
Jenkins Wm (Mary E) h 2704 National av
Jenkins Wm M (Emma R) auto opr S J Wines Coffee Co h 2415 J
Jenkins Wm S (Ethel G) (Plaza Press) h 1644 Lincoln av
Jenkins W J gas mkr S D Cons G & E Co r 3653 Mission
Jenkinson Sarah Mrs h 7325 La Jolla blvd La Jolla
Jenks Daisy G Mrs bkpr K O Sessions h 1754 W Arbor dr
Jenks John (Florence) carp h 2920 B
Jenks Marion laboratory asst State Teachers College r 1432 Madison
Jenks Melvina J wid E S r 422 Brookes av
Jenks Sherwood R bkpr r 1026 Bush
Jenkyn Sybil Mrs h 3936 Georgia
Jenn Nora clk r 1016 Lincoln av
Jenn Peter M (Elizabeth H) h 1016 Lincoln av
Jenne Earl C r 2120 1st
Jenner Albert O (Henrietta) painter h 2224 L
Jenner E R carp S D Cons G & E Co r Lemon Grove
Jennette Richd cook Broadway Cafe
Jenney Chas I (Frances M) prin Kelsey-Jenney Coml Coll, r Coronado
Jenney Ralph E (Gertrude) atty 121 Bway rm 614 h 205 W Walnut
Jenney Royal A r 310 Fir
Jennings Bessie C h 2555 Bway
Jennings Bessie E wid F J r 1120 Bush

PHONE
MAIN 2325
ROGERS
CARRIAGE
WORKS
ALPY & KOLBECK
Proprietors
AUTOMOBILE
and CARRIAGE
REPAIRING
Bodies, Springs
and Wheels Made
to Order
635 2nd St.
San Diego, Cal.

WHITE FRONT GARAGE
Repairing, Tires, Accessories, Gas and Oil SPECIALLY EQUIPPED TOW CAR
HILLCREST, 2562-J FRED TYE, PROP. 900 UNIVERSITY AVE.

'LUMBING, HEATING, REPAIRING
REED BROS. CO. 727-733 SEVENTH STREET
SUCCESSORS TO
W. C. MERRITT CO. MAIN 852 SAN DIEGO

Jennings Brida Mrs lndrs h 2029 Union
Jennings B W chf pay clerk U S N r 2268 Ft Stockton dr
Jennings Chas (Eva) printer r 344 A
Jennings Clarence E (Edna) motormn h 572 21st
Jennings De Alton N (Jennie A) h 572 21st
Jennings Edna telep opr Sou Title Guaranty Co r 4116 Swift av E S D
Jennings Edwd J dep assessor h 4061 Ingalls
Jennings Edwd R with Benson Lmbr Co r 4116 Swift av E S D
Jennings Ernest C (Louella T) foremn Hunt's Sign Shop h 1921 Edgemont
Jennings Frank S (Inez E) real est 121 Bway rm 430 h 1036 Bay Point Loma
Jennings Grover (Seimma) groundmn S D Cons G & E Co h 917 10th
Jennings Herbt G (Emma) printer h 1020 I
Jennings Jas T watchmn First Natl Bank r 1229 8th
Jennings Jos B slsmn S O Co r 2517 Wightman av
JENNINGS LACY D (Germaine G) Justice of the Peace S D Twp No. 1 h3941 Albatross
Jennings Laura h 3821 5th
Jennings Lydia wid Hubert r 1283 Hendricks av
Jennings Mary A wid Geo r 1642 7th
Jennings Mary C tchr Memorial Junior High Sch r 4061 Ingalls
Jennings Mary J Mrs r 1901 National av
Jennings May Mrs r 4554 Campus av
Jennings Paul R asst cashr Sou Trust & Com Bank r El Cajon
Jennings Robt L (Elizabeth) elect appliances 912 Bway h 3034 Ivy
Jennings Vivian clk Sun Drug Co
Jennings Wm H h 5155 Cape May av Ocean Beach
Jennings Zella Mrs lndywkr County Hospital
Jennison Alma M r 3774 5th
Jennison John E (Ellen M) phys 520 E rm 1000 h 3774 5th
Jenny John F (Rosa) engrav McDonald & Potter h 4625 Kansas
Jensen Amy T Mrs tchr La Jolla Sch r 1345 Torrey rd La Jolla
JENSEN ARTHUR A (Linda) Sec and Treas Dixie Lumber & Supply Co, h 3744 Grim av
Jensen Aug N (Minnie) cabt mkr John Chanter Furn Co h 4564 Utah
Jensen Anton C filtermn S D Cons G & E Co r 2565 L
Jensen Bergen J with Benson Lmbr Co h 3747 Florida
Jensen Carl C h 2427 Lincoln av
Jensen Chas R clk U S Grant Hotel r 1156 11th
Jensen Chris C cook T F Philbin r 851 Market
Jensen Christian D (Adelaide) h 2515 30th
Jensen Elvina M steno S D Cons G & E Co h 1640 Bway
Jensen E R slsmn Munger Lndy h 1846 I
Jensen Fred S gas mkr S D Cons G & E Co r La Mesa
Jensen Gertrude r 2836 Byron Point Loma
Jensen Hans P h 960 20th
Jensen Harold L (Winifred) phys U S N h 3480 Juniper
Jensen Irma student r 2525 30th
Jensen Jens M with Benson Lmbr Co r 4171 Wabash av E S D
Jensen Jens M (Christina) meat ctr Morse & Son r 4369 Cleveland av
Jensen John F (Hannah) slsmn Western Leather Supply Co h 2104 Franklin av
Jensen Lawrence (Maria C) boat bldr h Foot of 28th
Jensen Lillie M wid Thos r 1070 21st
Jensen Louise B clk State of Cal Motor Vehicle Dept r 1070 21st
Jensen Lucille r 4055 Iowa
Jensen Marie tchr Logan Sch r 2611 Logan av
Jensen Martha Mrs cafeteria wkr h 4055 Iowa
Jensen Martin auto rpr 2030 Union r same

West Coast
LIFE
INSURANCE
COMPANY
PERFECT
PROTECTION
POLICIES
LIFE
HEALTH
ACCIDENT
A SERVICE
THAT
ENDURES
E. CROWE
DIST. MANAGER
338 Spreckels Bldg.
San Diego
PHONE 649-52

PHILIP
MAYER
CO.
848 7th St.
Phone, Main 1853
AGENTS FOR
Baker Iron Works
Fairbanks, Morse
and Co.
Wagner Electric
Co.
Electrical Supplies
Motor Repairing
ELEVATOR and
ELECTRICAL
CONTRACTORS

PERCY H. GOODWIN CO.
GENERAL INSURANCE AND BONDS • REAL ESTATE, RENTALS AND MORTGAGES
1202 FOURTH STREET TELS., 668-97 668-98

PHONES:
OFFICE, MAIN 17
RES., HILLCREST 2295-J

For Bargains in City and Country
REAL ESTATE
Also Imperial Valley Land
Exchanges a Specialty

YOU WANT TO SEE THE ONLY
FRANK E. JONES
1015 7TH ST.

ROWE
MOTOR
SHOP

The
House of
Service

Washing
Greasing
Gas and Oils
Accessories
Vulcanizing
Gill Batteries
Battery Repairing
General Repairing

Eighth and C

PHONE
644-73

Jensen Melvin student r 4473 43d
Jensen Mertie A Mrs h 1993 Harrison av
Jensen Nels C (Lillian J) cond S D Elec Ry Co h 4473 43d
Jensen Ogie (Carrie) carp h 4176 Oregon
Jensen Olive maid Golden West Hotel
Jensen Otto F (Helen) boatmn h 2863 N
Jensen Paul r 4548 Georgia
Jensen Paul C (Mary) lab h 3401 J
Jensen Peter dredgemn r 944 State
Jensen Peter P lab Poultry Producers of S D r 728 Market
Jensen Ruth M r 1993 Harrison av
Jensen Sophus M (Martha) pressmn h 4055 Iowa
Jensen Vigo carp r 2836 Byron Point Loma
Jensen Wm (Angeline) plumber W C Merritt Co h 3186 National av
Jensier James painter r 3925 Iowa
Jensier Marie Mrs h 3925 Iowa
Jenson Fred shtmtlwkr Novelty Sheet Metal Wks r National City
Jepsen Hans A (Augusta V) (Jepsen & Jepsen) h 2975 Clay av
Jepsen Hans P (Martha) (Jepsen & Jepsen) h 1203 14th
JEPSEN & JEPSEN (H A and H P Jepsen) Wholesale Butter, Eggs and Cheese. Distributors for Rodman's Creamery, 748 F cor 8th, Tel Main 1092
Jepson Myrtle wid Chas hskpr Knickerbocker Hotel r 4134 Stephens av
Jerabek Chauncey I (Hulda) gard h 3343 Grim av
Jerabek Henrietta M wid Frank h 2665 C
Jerabek Randall J batterymn Electric Laboratory r 3771 Swift av E S D
Jerabek Stephen D (Josephine) (Electric Laboratory) r 3771 Swift av E S D
Jere Jos with Benson Lmbr Co r 2936 N
Jerman Ralph (Isabelle) rancher h 1135 Grand av Pacific Beach
Jermy Geo r 1345 5th
Jernigan Erastus E pantrymn Fred Harvey r Union Depot
Jernigan Jack L appr W P Fuller & Co r 2974 Webster av
Jerome S Amanda wid Moses r 4232 St James pl
Jersey Chester C (Louise F) Lieut Commander U S N h 306 Robinson
Jespersen L M lab P M Dairy Co r 107 E 18th
Jesse Ervin E painter A T Holmes r 7742 Herschel av La Jolla
Jessen Annie C S pract h 1622 29th
Jesserd Edwd cook r 804 Union
Jessop Alonzo de (Helen) (J Jessop & Sons) r Coronado
Jessop Armond J (Elsie) (J Jessop & Sons) r Coronado
Jessop Geo C (Ruth A) (J Jessop & Sons) r 2455 Brant
Jessop Joe (J Jessop & Sons) r Coronado
Jessop Joe E (J Jessop & Sons) r Coronado
JESSOP J & SONS (Joseph, Armond J, Alonzo de, Richard, Geo C and Joe E) Jewelers and Opticians, 952 4th, Tel Main 544
Jessop Louise h rear 2408 Commonwealth av
Jessop Richd (Kath W) (J Jessop & sons) h 4318 Sierra Vista
Jessop John J (Pauline) chf mach S D Cons G & E Co h 1349 4th
Jeter Ernest M (Viola) h 4731 34th
Jeter T P Lieut U S N r North Island
Jett Albert S (Sybil) foremn Wilson & Co h 4586 New York
Jett Stephen J (Cora A) h 3660 National av
Jewell Beryl millhd r 1170 Front
Jewell E Walter asst treas Spreckels Theatre r Hotel Burnap
Jewell Frank U S N h Fort Rosecrans Point Loma
Jewell Geo A (Bertha) tmstr Russ Lmbr & Mill Co, h 1170 Front
Jewell Harry M (Lillian B) pharm Robertson's Pharmacy, h 2940 University av
Jewell Henry E r 3740 5th

HOLSUM BREAD
Southern California Baking Co.
125-171 FOURTEENTH ST
Phones: Office, 659-09 Factory 655-25

LOS ANGELES
SAN FRANCISCO

WM. R. STAATS CO.
—ESTABLISHED 1887—

PASADENA
SAN DIEGO

GOVERNMENT, MUNICIPAL AND CORPORATION BONDS
410 UNION BUILDING TEL. 642-09

Jewell Jesse D (Lola B) phys U S N h 2725 University av
Jewell Matthew H r 1170 Front
Jewell Walter (Harriet M) h 3740 5th
Jewell Wilber lab r 1465 Pritchard
Jewett Alice C M r 904 C
JEWETT AUTOMOBILES, F B Naylor Distributor, 140 West B, Tel 661-74
Jewett Chas C (Elena) genl agt Union Pacific System h 125 W Brookes
Jewett Fred (Martha) lab h 2820 Hancock
Jewett John Y (Annie W) eng City Operating Dept h 3935 10th
Jewett Jos h 957 Thomas av Pacific Beach
Jewett R P clk Western Metal Supply Co r 3765 Fairmount E S D
Jewish Community Center Bldg 1520 2d
Jim Lee lndy 315 6th
Jimenez Christina M wid Jose h 928 S Evans
Jimenez Francisco G insp Mexican office of Fisheries r 415 C
Jimenez Francisco (Dolores) lab h 463 19th
Jimenez Jos (Josephine) h 1973 Julian av
Jiminez Dolores lndywkr S D Steam Lndy r 1803 India
Jiminez Jos lab r 614 5th
Jiminez Moses lab St Joseph's Hospital
Jincks Blanche B r 2980 Newton av
Jincks Elisha h 2980 Newton av
Joaquin David U S A r Rockwell Field
Job Alex rancher h R D 3 Bx 587
Job Roy C (Edna) bldg contr 2825 A r same
Jobbins John M attendt U S Naval Hosp
Jobbins Jos S (Coral T) firemn U S Naval Hosp h 1950 32d
Jobe Ben A yardmn S O Co r 2238 Harrison av
Jobe Elizabeth Mrs nurse 306 W Grape
Jobe Elmer A (Laura G) supt h 2238 Harrison av
Jobe Howard M watchmn r 2238 Harrison av
Jobe Robt L (Mary) motrmn S D Elec Ry Co h 137 Hensley
Jobe Sarah A r 2260 Julian av
Jobes Benj F (Junie J) purser h 3545 National av
Jobes Chas B electr Hartwell Elec Co h 4522 Long Branch Ocean Beach
Jobes Esther M clk Hamiltons r 4522 Long Branch Ocean Beach
Jobes Jos W carpl h 4522 Long Branch av Ocean Beach
Jobs Annie L wid Thos A h 1214 Meade
Jockel Caroline wid H J r 3168 J
Joerndt Milton M slsmn Lewis Shoe Co r 3571 Herman av
Johannsan Cliff clk r King George Hotel
Johansen Anton A (Sereno) fishermn h 3819 Texas
Johansen Otto E (Marie) electr h 3116 Imperial av
Johansen Phillip marker Alfd Stahel & Sons r 1646 Front
Johanson Carl S cabtmkr Rockwell Air Int Depot r Coronado
Johanson Karl A Rev pastor Swedish Bethel Baptist Church h 3635 6th
Johen Pedro lab S D Elec Ry Co r 1323 India
John Haven E r 3295 Cabrillo
John Harry K (Rosa) gen agt Harbor Drilling Production Co h 61 25th
Johns Edwd C (Effie C) h 2604 Newton av
Johns Elizabeth h 2761 A
Johns Erma F student r 2401 30th
Johns Geo P (Bertha E) h 1471 Columbia
Johns Helen M clk Hellers r 2401 30th
Johns John A (Fannie L) lab City Operating Dept h 2401 30th
JOHNS MANVILLE INC W F Steigerwald Jr Local Mgr, Asbestos Products, 551 Spreckels Bldg, 121 Bway, Tel Main 3724
Johns Nicholas mach r 2604 Newton av
Johns Varner J Rev h 3076 Polk av

SUPER SERVICE IN ALL LINES OF INSURANCE

Chamberlin Insurance Agency

Suite 301
Southern Title Bldg.
Phone Main
2505

MAIN 939

WHITE'S

WALL PAPER AND PAINT STORE

727 E STREET

RELIABLE SERVICE
AT
REASONABLE PRICES
REPAIRING BY EXPERTS

FRED A. HEILBRON
PLUMBING AND HEATING
1446 5TH ST
TEL. 632-53

PHONE 641-11 **H. A. CAMERON CO.** UNION BLDG.
THE OFFICE OF EFFICIENCY
EVERY KIND **INSURANCE** BETTER SERVICE

SOUTHERN SCHOOL OF SECRETARIES

"Better Business Training of Office and Clerical Assistants

Bookkeepers

Stenographers

Secretaries

Comptometer Operators

TEL. MAIN 2790

Ethel Hardy Robertson, Supt.

Johnson Albt (Hazel A) clk Ferris & Ferris h 3655 4th
Johnson Albt (Mary K) asst mgr Normandy Sea Food Co h 3065 Union
Johnson Albt E V (Blanche E) auto opr h s end Bayard Pacific Beach
Johnson Alex (Mary S) h 1556 2d
Johnson Alfd E r 4561 Arizona
Johnson Alfred T (Barbara C) (Monarch Drug Co) h 1997 Alameda dr
Johnson Alfd T (Sue) (Richardson & Johnson) h 3830 Superior
Johnson Allice E Mrs bkpr Erling Rohde h 7754 Ivanhoe av La Jolla
Johnson Amanda J wid T J h 1268 13th
JOHNSON AMASA P Jr (Julia M) Pres Southern Title Guaranty Company, h 2470 C
Johnson Amasa P Jr 2d searcher Sou Title Guaranty Co r 2470 C
Johnson Andreas lab City Operating Dept r 664 12th
Johnson Andw J (Hazel M) U S N h 4352 Alabama
Johnson Ann Mrs cashr Colonial Theatre r 341 W Robinson av
Johnson Anna Mrs r 1236 11th
Johnson Anna S r 2676 B
Johnson Anton M rancher r Encanto Hts
Johnson Archie B tmstr City Park Dept
Johnson Arthur E (Edna M) auto opr h 4019 Louisiana
Johnson Aug r 42 Jamul
Johnson Augustus K gen mgr Normandy Sea Food Co r 3065 Union
Johnson A Jos (Cornelia G) h 3730 Arizona
Johnson Barney (Emma E) lab h 2911 Granada av
Johnson Beatrice Mrs clk S D Fruit & Produce Co r 2129 State
Johnson Beatrice E nurse St Joseph Hosp r 3805 Beta
Johnson Belle Mrs maid City Operating Dept r 1624 Kurtz
Johnson Benj clk r 716 F
Johnson Bennie r 3335 Granada av
Johnson Berger h 2930 Franklin av
Johnson Bert W (Hester E) motorcycle police h 3051 Juniper
Johnson Bertha Mrs tailor Louis Lasher r 2143 Newton av
Johnson Bertha S dep County Clerk r 2008 5th
Johnson Bessie H r 3136 G
Johnson Beth E tchr Memorial Junior High Sch r 4366 Maryland
Johnson Blaine G (Mina) rancher r 4089 Albatross
Johnson Byron (Evelyn) gard 1148 Georgeana Point Loma
Johnson B H insp Spreckels Savage Tire Co r 4270 Wabash av E S D
Johnson B L h 3222 L
Johnson Carl lab r Monroe av ne cor 42d
Johnson Carl lab S D Tile & Woodstone Co r 3674 Central E S D
JOHNSON CARL ALEX (Elizabeth D) Attorney at Law, 508 Watts Bldg, 520 E, Tel Main 904, h 2504 A, Tel Main 1387
Johnson Carl A r 2436 G
Johnson Carl A (Eva) slsmn Army Dept Store h 2666 Columbia
Johnson Carl E (Marie) carp h 2263 Market
Johnson Carl E (Regenia) cabtmkr h 4204 Boundary
Johnson Carl O (Nannie) driver P M Dairy Co r 2252 Harrison av E S D
Johnson Carl W (Helen H) slsmn Streicher's Shoes h 2316 India
Johnson Carolyn S r 480 Elm
Johnson Cath wid Wm W r 3835 California
Johnson Celia r 3037 Martin av
Johnson Charity A Mrs r 1642 1st
Johnson Chas r 731 10th
Johnson Chas h 1920 Fern
Johnson Chas A r 1247 Columbia
Johnson Chas E (Flossie E) printer h 3528 Columbia
Johnson Chas F (Ella) track foremn S D Elec Ry Co h 1820 31st
Johnson Chas G (Anna M) insp h 2963 Elm
Johnson Chas G prop Hotel Marquette h 814 F

More Value for Less Money **WHITING-MEAD COMMERCIAL CO.** OF SAN DIEGO
Lumber, Plumbing Material, Paints, Pipe, Hardware, Roofing Paper, Electric Goods, Wall Board, Sash and Doors, Wrecking Department
Office and Warehouse, First N. E. Cor. G PHONE, MAIN 709 Wrecking and Lumber Yards 14th S. W. Cor. K, Phone 652-40
East San Diego Branch, 3923 University: Telephone, Hillcrest 3195-W

HAY = GRAIN = SEEDS
FRED C. SILVERTHORN & SONS
844 MARKET STREET TELEPHONE, MAIN 1059

Johnson Chas H (Effie J) prop Life-Time Furn & Rug Co h 3300 1st
Johnson Chas H jr (Lillian) slsmn Life-Time Furn & Rug Co r National City
Johnson Chas K clk Philip Mayer Co r National City
Johnson Chas K (Nora E) real est 732 E h 4628 Florida
Johnson Chas O (Belle) driller h 4168 Illinois
JOHNSON CHAS T (Lois) V-Pres Powell Motor Co, h 4267 Trias
Johnson Chris (Susie A) rancher h 2634 C
JOHNSON CIGAR CO, Geo F Boehrig Prop, Whol Dept and Billiard Supplies 734 4th, Retail Stores 927 4th, 740 5th and 243 Bway
Johnson Clara wid C A h 2667 Imperial av
Johnson Clara J typist Rockwell Air Int Depot r 3805 Beta
Johnson Clara M choc dipper Bishop & Co r 3551 Arnold
Johnson Clarence N auto mech W Ed Shaw r 3366 Park av
Johnson Clement V (Florence) h 906 C
Johnson Clyde hlpr Federal Box Co r 2017 National av
Johnson Clyde A (Edna) h 2449 Imperial av
Johnson Cora tchr r 1027 S 28th
Johnson Cora M sec American Red Cross (San Diego Chapter) r 341 W Robinson av
Johnson Cornelia A student r 2504 A
Johnson C E cond S D Elec Ry Co r 4588 Park blvd
Johnson De Witt hlpr Bishop & Co r E S D
Johnson Donald driver Wilson & Co.
Johnson Dorothy lndywkr Silver Gate Steam Lndy Co r 920 18th
Johnson Earl G (Nellie) barber h 4025 Iowa
Johnson Edith G wid G G prop New Palace Hotel h 480 Elm
Johnson Edna r 310 Elm
Johnson Edwd r 415 C
Johnson Edwd r 1130 10th
Johnson Edwd (Rachel J) h 1045 Essex
Johnson Edwd Rev (Ida) h 4039 Georgia
Johnson Edwd (Belle) mach Coast In Garage h 120 28th
Johnson Edwd student r 855 2d
Johnson Edwd I (Lucy P) foremn S D Cons G & E Co h 3752 Newton
Johnson Edwd T glazier W P Fuller & Co h 3042 E
Johnson Edwin (Ora C) v-pres Sou Title Guaranty Co h 2102½ Bway
Johnson Edwin C r 2532 K
Johnson Edwin J (Deletta) slsmn H L Benbough h 4219 St James pl
Johnson Edwin L (Loretta) dep District Atty r 1346 Granada av
Johnson Elder P (Eleanor M) U S N h 2242 30th
Johnson Eleanor clk Geo F Otto & Son r 3366 Park av
Johnson Eliza wid Peter r 3830 Superior
Johnson Elizabeth wid C M h 3929 Normal
Johnson Elizabeth E tchr r 4366 Maryland
Johnson Elizabeth M bkpr Hebron Home r 1825 Newton av
Johnson Elizabeth W h 3329 1st
Johnson Ella B Mrs r 1781 National av
Johnson Ellen r 1800 3d
Johnson Ellen V nurse 2667 Imperial av
Johnson Elmer E lab r 3237 J
Johnson Elmer J (Ruth) barber h 2255 Ft Stockton dr
Johnson Elmer S plumber 245 9th r same
Johnson Elnora florist r 3366 Park av
Johnson Elton (Thelma) dental mech V H Brown h 2919 Ivy
Johnson Elvida r 3635 6th
Johnson Elvira steno Van Camp Sea Food Co r 1920 Fern
Johnson Emil F motormn S D Elec Ry Co r 1070 10th
Johnson Emilia r 518 Palm
Johnson Emma r 2158 Franklin av

WM. F.
HARRIS
AUTO
PAINT
SHOP
TRUCK
LETTERING
18th and K
TEL. 612-45

C. J. HENDRY CO. Ship Chandlers and Naval Stores
FISHERMEN'S SUPPLIES
C ST., N. E. COR. INDIA TEL. 636-52

WASHING MACHINES
SEWING MACHINES
VACUUM CLEANERS
HEATING APPLIANCES
PORTABLE LAMPS
955 SIXTH STREET

Hartwell ELECTRIC COMPANY

ELECTRICAL CONTRACTORS
LIGHTING FIXTURES
MOTORS, MOTOR REPAIRING
MAZDA LAMPS
TELEPHONE, MAIN 318

Johnson-Saum Company
FUNERAL DIRECTORS
LADY ASSISTANT
N. W. Cor. Fourth & Ash
TEL. 668-39

WHITSITT'S MILLINERY SUPPLY
WHOLESALE AND RETAIL
632-634 C Street
TEL. 631-02

Johnson Emma wid Julius h 734 19th
Johnson Emma maid 210 Maple
Johnson Emma L Mrs nurse r 3642 Louisiana
Johnson Erasmus W (Louise) foremn Standard Iron Wks h 2189 Harrison av
Johnson Ernest (Cordoza) bootblk h 1830 B
Johnson Esther nurse St Joseph's Hosp r 1021 S 28th
Johnson Ethel Mrs cashr U S Grant Hotel r 917 Beech
Johnson Evelyn h 3028 Greeley av
Johnson Ezra F (Emma E) carp h 1529 State
Johnson E Adeline nurse 2667 Imperial av r same
Johnson E A cond S D Elec Ry Co r 2138 Madison
Johnson E Herman (Clara) h 3930 Normal
Johnson E Pearl r 3830 Superior
Johnson Fannie M wid J M r 2710 Canon Point Loma
Johnson Flo E Mrs h 4646 Boundary
Johnson Floyd lab r 3096 Greeley av
Johnson Frances D nurse U S Naval Nurse Corp r 2845 5th
Johnson Frank B (Ethel E) mgr Sunshine Apts h 312 Cedar
Johnson Frank V r 917 Beech
Johnson Fred reliefmn S D Cons G & E Co r 2257 4th
Johnson Fred student r 840 Washington
Johnson Fred G slsmn United States Rubber Co r 1319 5th
Johnson Fred M (Carrie H) master mariner h 4296 Hawk
Johnson Fred W driver Young's Mkt Co r 2322 E
Johnson Freda Mrs r 635 Sampson
Johnson Geo sawyer Federal Box Co r 938 G
Johnson Geo G (Nancy) janitor Spreckels Bldg h 2970 N
Johnson Geo L (Mary) cigar mkr A Sensenbrenner Sons h 516 Dewey
Johnson Geo N (Effie B) slsmn Pac Wood & Coal Co h 4089 Albatross
Johnson Geo R auto electr General Ignition Co r 104 B
Johnson Geo S student r 2326 Whitman
Johnson Geo W (Amanda) watchmn Spreckels Savage Tire Co h 3104 5th
Johnson Georgia r 210 30th
Johnson Georgia Mrs r 2794 Logan av
Johnson Gertrude wid Edwd r 201 Nutmeg
Johnson Gertrude L student r 201 Nutmeg
Johnson Gladys E r 480 Elm
Johnson Glen W rancher r 4089 Albatoss
Johnson Glenn painter r 1445 Front
Johnson Gust W (Mabel) cement wkr h 3375 Acacia
Johnson Harley student r Monroe ave ne cor 42d
Johnson Harold lab r 121 G
Johnson Harold B (Louise B) h 4720 Panorama dr
Johnson Harry A (Mary B) steam ftr W C Merritt Co h 1055 Lincoln
Johnson Harry E auto mech Harbor Garage r 213 5th
Johnson Harry J (Eugenia K) clk P O h 2838 Bway
Johnson Harry T prop Harbor Garage r 213 5th
Johnson Hazel checker Bake-Rite Cafeteria r 1470 Union
Johnson Hazel A Mrs steno U S Internal Revenue Dept r 3655 4th
Johnson Helen M Mrs with Marston Co r 4025 Iowa
Johnson Henry (Clara) h 1440 Lincoln av
Johnson Henry (Beatrice) h 3965 Alabama
Johnson Henry B (Mary) waiter S D & A Commissary h 803 Sigsbee
Johnson Henry C (Marie) supt City Schools h 1512 Upas
Johnson Henry L (Maybelle) rancher r 2215 Pine
Johnson Herbt C (Blanche) electr Sou Electric Co h rear 4060 Front
Johnson Hiram hod carrier r 1116 K
Johnson Holmes W h 4033 Richmond
Johnson House fur rms 1118 W Bway

BEACON HILL NURSERY
Shade Trees, Shrubbery, Fruit Trees, Bedding Plants, Roses, Seeds, Soils, Fertilizers, Ferns, Hanging Baskets
1901 Broadway - 633 68th, Encanto - 16th cor. Highland Ave. National City. Phone, Main 1124

Frank A. Salmons 1036 Fourth Street GRANT HOTEL BLDG. Phone Main 244
Insurance and Bonds
Writes All Forms of **Insurance**

Johnson Howard H (Gladys C) h 3760 Grim av
Johnson Howard V clk Klauber Wangenheim Co r 4270 Wabash av
Johnson H smoker C S Hardy
Johnson H D Mrs h 1981 Linwood
Johnson H P r Golden West Hotel
Johnson Ingimore (Veiga) bldg conr 4455 Louisiana
Johnson Ira A (Anna M) flagmn S D Elec Ry Co h 4647 Boundary
Johnson Irene L r 3136 G
Johnson Irene N tchr Jefferson Sch r 1031 21st
Johnson Ivan V (Edith M) supt Sta 8 City Fire Dept h 125 W Dickinson
Johnson Jarrod E (Evelyn) janitor h 3028 Greeley av
Johnson Jas carp r 3468 Ellison pl
Johnson Jas A (Sarah) h 1031 21st
Johnson Jas B (Manuela G) glazier S D Planing Mill h 4711 Kansas
Johnson Jas E (Alice A) asst supt Greenwood Cemetery h 3745 Clinton
Johnson Jas F (Margt) painter h 4176 Iowa
Johnson Jas L janitor Lowell Sch h 534 17th
Johnson Jas W (Evelyn) U S N h 1331 Columbia
Johnson Janet L r 4045 Eagle
Johnson Jay (Hertha E) h 817 B
Johnson Jewel R multigrapher Stoll's Multigraph Shop and Advertising Bureau r 1228 C
Johnson Johanna F wid Adolph h 2104 State
Johnson John (Lina) carp r R D 3 Bx 590
Johnson John mach h 1940 Irving av
Johnson John (Mary T) U S N h 3168 J
Johnson John A (Edith) h 2217 Una
Johnson John A (Lillie) barber 1120 Bway h 131 S 31st
Johnson John A shoemkr F A Gustafson r Golden West Hotel
Johnson John A truck hlpr Union Oil Co r 1722 Una
Johnson John C (Tillie) pres and mgr Home Supply Co h 2231 Albatross
Johnson John E (Mary T) h 3042 E
Johnson John E (Augusta) h 4305 Eugene pl
Johnson John E (Bertha) carp h 1027 S 28th
Johnson John E meat ctr Young's Mkt Co r 3738 Pacific av E S D
Johnson John R (Ada) slsmn Army Dept Store h 1226 4th
Johnson John S (Eliza B) contr r 344 A
Johnson Jos B janitor r 119 Hensley
Johnson Jos E (Lyda J) auto mech J V Caldwell h 1268 Pennsylvania
Johnson Jos H (Vina) longshoremn h 821 Dewey
Johnson Julia wid C H r 3952 Idaho
Johnson Julia E tchr Sherman Sch r 2470 C
Johnson Junius R (Lydia F) treas Sunshine Recreation Co h 1615 3d
Johnson J C (Hattie) h 2100 1st
Johnson J E cable splicer S D Cons G & E Co r 1730 Front
Johnson J Hervey real est 732 E r 1033 28th
Johnson Lars P (Anna B) lab City Operating Dept h 1144 S 30th
Johnson Lawrence M (Frances) U S N h 2019 Woolman av
Johnson Lena wid L L h 1539 State
Johnson Leo G (Johnson & Courtney) h 1851 Abbott, Ocean Beach
Johnson Leon L (Maggie) firemn City Fire Dept r 614 S 28th
Johnson Lester h 731 14th
Johnson Lester C tinner r King George Hotel
Johnson Lillie telep opr r 2296 Kearney av
Johnson Lillie Mrs dom r 1775 National av
Johnson Lilly wid C A r 2310 Linwood
Johnson Lincoln bridge carp r 835 6th
Johnson Linn (Rose) painter h 2836 Boston av
Johnson Linzie (Carita) porter h 3096 Greeley av
Johnson Lloyd E (Estella) foremn Young's Mkt Co h 1340 10th

WM. KONRAD HARDWARE Co.
BUILDERS' HARDWARE
GLASS
PAINTS
ROOFING
HAY & GRAIN
SEEDS
FUEL & FEED
BUILDING MATERIALS
4177 UNIVERSITY AVE.
East San Diego
HILLCREST 2584

Hotel Stowell
Los Angeles, Cal.
FIREPROOF
All rooms with Bath
$2.50 AND UP

ADDRESSING
CIRCULAR LETTERS
MAILING
TYPING
JACK MOORE
Multigrapher and Public Stenographer
NOTARY PUBLIC
PHONE 613-56
RES., HIL. 2414
416 Granger Block

THE BACH COMPANY • INSURANCE
CITY REAL ESTATE -- BONDS -- LOANS -- FARM LANDS
PHONES: MAIN 1841 MAIN 1842 614 ELECTRIC BLDG., 861 SIXTH ST.

ATLAS TRANSFER AND STORAGE
Local and Long Distance Hauling
CALL MAIN 2269
956 10th

Johnson Lottie E h 328 Maple
Johnson Louis D (Emma J) h 4045 Eagle
JOHNSON LOUIS R (Bessie G) Pres Rodney Stokes Co h 3925 Hawk
Johnson Louise r 3820 Logan av
Johnson Louise artist r 120 Fir
Johnson Louise C Mrs clk United Candy Shops r 3653 4th
Johnson L Austin bldg contr 3583 3d r same
Johnson L H h 2779 C
Johnson Manzo E mech J W Freiden Inc r 610 8th National City
Johnson Marie S wid A H h 1547 Fern
Johnson Marion L shademkr John Chanter Furn Co r 731 14th
Johnson Martha wid Wm r 301 S 39th
Johnson Mary Mrs h 310 Elm
Johnson Mary A Mrs r 4036 Utah
Johnson Mary J Mrs pub San Diego New Idea r 134 Market
Johnson Mary T wid F M h 3945 Franklin av
Johnson Mattie r 1676 Main
Johnson Meal B box mkr Poultry Producers of S D r National City
Johnson Michl lab r 3043 Imperial av
Johnson Mildred slswmn r 1642 1st
Johnson Minnie r 945 20th
Johnson Minor G student r 2911 Granada av
Johnson Murray W H r 4366 Maryland
Johnson Myrtle Dr tchr State Teachers College r National City
Johnson M Ella R r 4296 Hawk
Johnson M E slsmn Auto Exhibit & Wrecking Co
Johnson Nancy Mrs h 1783 Linwood
Johnson Nels M (Thora) mixer Bishop & Co h 1952 Kearney av
Johnson Nona Mrs r 7636 Eads av La Jolla
Johnson Nonie slswmn Boston Store r 734 19th
Johnson Norman H truck driver F C Orndorff r 2911 Granada av
Johnson Olaf lab r 1139 Front
Johnson Olga box mkr S D Paper Box Co r 2104 State
Johnson Oscar r 1148 10th
Johnson Oscar lab r 729 E
Johnson Oscar W (Anna C) metrmn h 4484 North av
Johnson Ove (Beatrice) h 4068 Iowa
Johnson O r Golden West Hotel
Johnson Patk lab S D Cons G & E Co r 423 West F
Johnson Paul r 3366 Park av
Johnson Paul C (Helen W) electr Globe Elec Wks r 2203 E
Johnson Pearl E appr Whitsitt's Hat Shop r 2911 Granada
JOHNSON PERLE M (Martha P) (Johnson-Saum Co) h 2630 Front
Johnson Perry A (Mary M) prop Park-Lawn Apts h 3366 Park av
Johnson Peter h 3203 Boundary
Johnson Peter bootblk 234 Market r 562 4th
Johnson Peter mach r 1465 7th
Johnson Peter C (Jennie A) (Johnson & Payne) h 2362 Julian av
Johnson Peter L (Caroline) pilot h 1539 Front
Johnson Peter S (Ingebar) h 3335 Granada av
Johnson Philip r 1539 State
Johnson Pleasant L (Martha) gard h 619 S 30th
Johnson P M r The Barcelona Apt Hotel
Johnson Ray A pharm Monarch Drug Co r 1031 21st
Johnson Reed (Alta B) h 2412 A
JOHNSON REINHOLD (Wilma) Prop Johnson's Boiler Shop, h 210 30th
Johnson Richd (Bertha) h 2143 Newton av
Johnson Richd C (Lillian) fishermn h 451 27th
Johnson Robt driver C S Hardy
Johnson Robt lab r 1116 K

WALL PAPER
PAINTING
DECORATING
TINTING
GRAINING
PAPER HANGING
RICHARD E. SEOL
1807 5th
Phone 641-29

SEE | YOUNG & CHAMBERLAIN | FOR
1126-1136 FRONT STREET
PREST-O-LITE BATTERIES, CARBURETORS, MAGNETOS, ETC.
EVER-READY WELDING SERVICE. AUTOMOTIVE ELECTRICIANS AND VULCANIZING

MILTON P. SESSIONS GROWER AND IMPORTER **Landscape Gardener--Nurseryman**
GROUNDS DESIGNED, PLANTED AND REMODELED
Office and Nursery--San Diego Ave., Cor. Mason St., Old Town **Tel. Hillcrest 996-J**

Johnson Robt with Benson Lmbr Co r 1121 J
Johnson Robt A (Annetta C) h 120 Washington
Johnson Robt J (Louise) U S N Supply Depot h 620 W Washington
Johnson Robt R (Jane S) musician Pantages Theatre h 3125 Grim av
Johnson Robt R (Lavina E) fur rms 118 W Bway r La Mesa
Johnson Robt W r 3050 K
Johnson Rosa L atty 235 Bway rm 420 r 734 19th
Johnson Ruby G Mrs tchr Lincoln Sch r 4126 Orange av E S D
Johnson Salina C wid J V h 2215 Pine
Johnson Saml E with Benson Lmbr Co r 3805 Beta
Johnson Sarah wid T L h 506 22d
JOHNSON-SAUM COMPANY (P M Johnson, De Roy Saum, E C Bangs), Undertakers, 4th nw cor Ash, Tel 668-39 (See left side lines and page 86)
Johnson Semon T (Elizabeth) agt Pacific Steamship Co h 1861 Montecito way
Johnson Sever (Augusta) lab h 345 27th
Johnson Solen W (Garnet R) mach W E Shaw h 3333 29th
Johnson Solomon r 3024 Greeley av
Johnson Stella Mrs lndywkr Nu-Way Lndy h 920 18th
Johnson Stiles M dep City Clerk r 3929 Normal
Johnson Susan Mrs h 2106 K
Johnson Susan M wid David h 1245 8th
Johnson Swan D (Ida A) h 3430 Ray
Johnson Thelma clk Holzwasser r 131 S 31st
Johnson Theo C slsmn Shell Co of Calif r 2362 Julian av
Johnson Thos B (Hazel) foremn Neptune Sea Food Co h 1960 Front
Johnson Thos D (Nora E) h 2352 2d
Johnson Thos E (Belle) clo clnr h 1624 Kurtz
Johnson Thos L carp h 7101 Jamacha rd Encanto
Johnson Thornton H (Louise) U S N h 3653 4th
Johnson Vera S steno P T & T Co r 1422 3d
Johnson Verne W (Elsie) slsmn Life-Time Furn & Rug Co h 3675 Texas
Johnson Vernon A asst cashr C S Hardy r 731 14th
Johnson Vesta I tchr S D High Sch h 1236 11th
Johnson Victor carp h 1831a Front
Johnson Victoria r 905 W Lewis
Johnson Viola cook r 1220 Market
Johnson Wallace F (Ileen N) clk S O Co r 1438 Van Buren av
Johnson Wallace R student r 2231 Albatross
Johnson Walter bootblk r 522 7th
Johnson Walter B (Marie) real est 2094 Logan av r same
Johnson Warren r 2309 5th
Johnson Wm h 2257 4th
Johnson Wm (Ora) h 1506 California
Johnson Wm A carp r 3468 Ellison pl
Johnson Wm B (Lucretia) carp h Monroe av ne cor 42d
Johnson Wm F (Eliza) poultry 3468 Ellison pl h same
Johnson Wm H (Mattie) porter h 808 S 31st
JOHNSON WM TEMPLETON (Clara S) Architect, Suite 502 Electric Bldg, 861 6th, Tel Main 1310, h 4520 Trias, Tel Hillcrest 3527
Johnson Wm W (Aannabel) mech h 4645 35th
Johnson Winthrop student r 4520 Trias
Johnson W M hod carrier r 335 8th
Johnson & Courtney (L G Johnson, Louise Courtney) rest 1851 Abbott Ocean Beach
Johnson & Payne (J C Johnson J B Payne) (Ramona's Service Station) 2701 San Diego av

THE
Mission Hills School of Music
E. ALICE HOLMAN
Director
Downtown Office
Thearle's Studios
Tel. Main 22 and 628-07
Expert Teachers in All Branches
Music, Art
Dancing, Drama
Language
STUDIOS AT
Res., 131 W. Washington
3736 28th Street
4651 Oregon
CORONADO and OCEAN BEACH

Equipment Sales Co.
Radio Supplies
Theatre Equipment
Electric Signs
PHONE
641-79
402 B Street

DON M. STEWART
INSURANCE—BONDS—REAL ESTATE
950 Seventh Street **Phone, Main 1515**

The William Kettner Co. GENERAL INSURANCE
Tel., Main 2183 334-335 SPRECKELS BUILDING

E. J. DAILEY
ROOFING CONTRACTOR
WAREHOUSE
649 K ST
SAN DIEGO
TEL. MAIN 5270
RESIDENCE
TEL. HC. 524W

GENERAL SPEEDOMETER CO.
J. T. ZOOK, MGR.
AUTHORIZED
Johns-Manville
Service Station
A C
Warner
Stewart
Waltham
Van Sicklen
INSTANT SERVICE
1120 UNION
TEL. 61143

JOHNSON'S BOILER SHOP, Reinhold Johnson Prop, The Place for Reliable Work, Boiler Repairing Promptly Attended to, Cutting and Welding, Boilers and Tanks, Machinery Bought and Sold, 125 Market, Tel Main 2169 (See left bottom lines and page 22)

Johnston Abner W (Annie M) waiter R W Green h 3641 Indiana
Johnston Addison B r 1620 Union
Johnston Alex (Elizabeth B) h 7979 Prospect pl La Jolla
Johnston Andw (Betty) clk h 834 3d
Johnston Annie M h 1619 Edgemont
Johnston Apartments 1504 India
Johnston Betty Mrs (The Liberty) r 834 3d
Johnston Cecil C (Sue W) slsmn H A Berger h 1815 Altura pl
Johnston Chas F (Annie E) firemn City Fire Dept h 4760 Idaho
Johnston Clarence I slsmn S O Co r National City
Johnston Della R wid G W furn rms 1054 7th h same
Johnston Edna E gen mgr Fred Hartsook Inc r 1319 5th
Johnston Eleanor N tchr Normal Heights School r 3950 5th
Johnston Emma K slswmn Boston Store r 945 20th
Johnston Ethel I Mrs clk P M Dairy Co h 2245 2d
Johnston Evellyn L steno Auto Club of Sou Cal r 1438 Van Buren
Johnston E D h 2240 Imperial av
Johnston E D solr Percy H Goodwin Co r 3928 Richmond
Johnston Fannie J nurse 847 7th r same
Johnston Geo S Co W W Gardner mgr whol opticians 861 6th rm 515
Johnston Geo W h 1470 Union
Johnston Geo W (Grace A) h 1926 3d
Johnston Georgiana r 847 7th
Johnston Hannah Mrs h 4320 Campus av
Johnston Harry N (Mabel) mech Boulevard Exp h 4504 Cape May O B
Johnston Herbt L (Marie L) slsmn Munger's Lndy h 203 29th
Johnston Ida F wid Wm L h 3950 5th
Johnston Irving A auto opr Swift & Co r 1470 Union
Johnston Isaac M (Mina) (Johnston & Barger) h 933 13th
Johnston John machmn S D Planing Mill
Johnston John A (Nellie) bkpr h 4674 Park blvd
Johnston John A (Grace A) slsmn Hazard-Gould Hdw Co h 2281 Soto
Johnston John B (Myrtle) foremn h 2137 Franklin av
Johnston John D (Annie W) r 2451 Market
Johnston John McA custodian Court House h 2204 National av
Johnston Lee B slsmn S O Co
Johnston LeRoy meat ctr C S Hardy r 1129 13th
Johnston Lillian A Mrs bkpr Exchange Securities Corp r 1054 7th
Johnston Lillian E Mrs clk Union Oil Co r rear 4676 Florida
Johnston Lucy K tchr Lincoln Sch r 3950 5th
Johnston L Geo (Lillian) meat ctr C S Hardy h 1054 7th
Johnston Martha J wid C S h 1232 14th
Johnston Mary L wid Wm r 931 21st
Johnston Mary S Mrs steno Lillian H Mack r 1556 2d
Johnston Mildred E steno r 2204 National av
Johnston Nellie Mrs confy 4674 Park blvd r same
Johnston Ole J (Clara) lab Whiting-Mead Coml Co r 4080 Georgia
Johnston Robt auto mech Central Garage r 620 3d
Johnston Tilghman E (Marjorie B) h 7934 Prospect pl La Jolla
Johnston Wm H (Ella) h 3005 India
Johnston Wm N slsmn h 847 7th
Johnston Wm O r 1479 J
Johnston Wm W (Lena H) h 1371 C
Johnston & Barger (J M Johnston Lee Barger) bldg contrs 933 13th
Johnstonbaugh Emery E eng S D Cons G & E Co h 4075 Ohio

LUNDY'S HOME OF FLOWERS . . .
Member Florists Telegraph Delivery
Floral Designs a Specialty
FLORAL ARTISTS
1147 FIFTH ST. Tel. 621-23
High Grade Flowers

WASHING MACHINES
SEWING MACHINES
VACUUM CLEANERS
IRONING MACHINES

SOUTHERN ELECTRICAL CO.
WIRING - LIGHTING FIXTURES - MOTORS
3RD & E MAIN 4730 7TH & BDWY.

Johnstone Albt E (Cissie) City Electrical Inspector h 4260 Pleasure Lane
Johnstone Alice r 2036 Julian av
Johnstone A Raymond (Maude) clk S D Cons G & E Co h 4319 Mississippi
Johnstone Edwd E (Addie) police h 2702 B
Johnstone Eleanor E Mrs h 4584 Florida
JOHNSTONE E THOR, Instructor of Dancing San Diego Conservatory of Music, h 3855 Pringle
Johnstone Francis W (Leila D) mech eng h 1847 Lyndon rd
Johnstone Henry S (Agnes) plumber 1755 Kearney av r same
JOHNSTONE JAMES S (Minnie C) Plumbing and Heating, Jobbing a Specialty, 1415 1st, Automatic Tel 634-61, h 1417 1st
Johnstone R E wid T W h 902 W Palm
Joldersma Rudolph D (Helen) Lieut U S Naval Hospital h 1878 Alta Mira pl
Jolliff Rose Mrs mgr Royal Hotel h 717 4th
Jolliffe Jas E (Gertrude A) painter h 4780 35th
Jolls Hugo (Adah) brklyr r 3113 Main
Jomanco Carlo (Maria) fishermn h 904 W Grape
Jonas Clarence C chf electr Cabrillo Theatre r 329 Plaza
Jondall Agnes A asst S D County Free Library r 38 Los Pinos av
Jondall Henry S (Belle) h 38 Los Pinos av
Jones Ada J Mrs bkpr A W Lindermeyer r 3845 3d
Jones Ada M tchr S D High Sch h 3254 3d
Jones Agnes D wid Finney h 4745 Santa Cruz av Ocean Beach
Jones Albeada M wid H B h 3821 6th
Jones Albt B slsmn Hazard Gould & Co r 4511 44th
JONES ALBERT J (May V) Real Estate and Investments, 226-227 First Natl Bank Bldg, 1007 5th, Tel Main 2732, h 1419 Granada
Jones Alex N (Mary A) lab h 636 32d
Jones Alfd h 1419 State
Jones Alice Mrs clk C S Hardy r 2694 J
Jones Alice M r 3254 3d
Jones Alonzo R (Alta C) (Jones & Lyckberg) r 4037 Albatross
Jones Alta C r 4037 Albatross
Jones Alva E (June) mach h 3715 Florence
Jones Anna B wid T F h 3768 Mississippi
Jones Asa R (Frances F) bkpr H G Fenton h 4679 Kansas
Jones A B h 1343 18th
Jones A Earl (Linnette) gen mgr C W McCabe h 1427 29th
Jones A Howard (Edrie M) artist McClintock Co h 3441 Utah
Jones Bascom S (Josephine F E) U S N h 3104 Homer Loma Portal
Jones Benj F (Mary L) meat ctr Geo Corodemus h 1131 G
Jones Benj R (Nellie H) newsdlr r 1357 4th
Jones Benj S auto mech r 3043 Imperial av
Jones Boyce C (S Muriel) clk S D Cons G & E Co h 3066 Madison
Jones Cabel H (Caroline C) slsmn National Thrift Corp of America S D Br r 1430 7th
Jones Carter S (Sue M) compositor San Diego Sun r 3749 Pacific av E S D
Jones Celia A wid A N r 2042 Albatross
Jones Chas r 1234 Front
Jones Chas h 3135 Hawthorn
Jones Chas r 1335 J
Jones Chas A (Bertha) h 1846 Reed av Pacific Beach
Jones Chas A (Jeanette M) landscape gard h 3815 6th
JONES CHARLES A, NATIONAL DETECTIVE AGENCY (Charles A Jones Principal, Chief of Police Los Angeles, Retired) 571-576 I W Hellman Bldg, 124 W 4th, Los Angeles, Tel Pico 219
Jones Chas L (Minnie) h 3860 Superior
Jones Chas L (Edna) auto mech h 2426 I

BURKE
HANFORD
HENDERSON
AND
EXCELSIOR
MOTORCYCLE
AGENCY
REPAIRS
STORAGE
ACCESSORIES
CLUB ROOM
LOCKERS
OPEN ALL NIGHT
718 FIRST
BET. F AND G
TEL. MAIN 1012

Western States
Finance
Corporation
AUTOMOBILE
FINANCING
GENERAL
INSURANCE
REAL ESTATE
621-2-3-4
ELECTRIC
BUILDING
TELEPHONE
649-11

BETSY ROSS AND KLEEN MAID BREAD
MANUFACTURED BY
SOLD BY ALL GROCERS
SNOWFLAKE BAKING CO.
701 SIXTEENTH ST.
652-03 MAIN 47

HARRY FISHER & CO.
GENERAL INSURANCE, REAL ESTATE, BONDS
240 C STREET

HARLEY-DAVIDSON MOTOR CYCLES
SAM McPHERSON
TEL. MAIN 1126
640-648 MARKET

Jones Chas R sec Watson-Jones Inc r 2409 J
Jones Chas W chf eng United Dredging Co r 1247 Columbia
Jones Christina B wid I M r 1429 Union
Jones Clarence L (Gladys) porter Weggenman Booteries r 1512 K
Jones Claude V (Agnes) carp h 2210 Newton av
Jones Clawson (Hattie D) carp h 2144 3d
Jones Clifton A (Jessie) recorder U S Naval Labor Board h 3971 Goldfinch
Jones Clyde R (Helene M) supt h 3178 Maple
Jones Cora B student r 3601 8th
Jones Cora F Mrs telep opr P T & T Co r 4519 Hamilton
Jones C Herbt (Leona) h 37th cor Madison av
Jones Lee (Erma) cook h 1311 Market
Jones Danl (Elizabeth) h 2943 Laurel
Jones Dora A wid J L r 4024 St James pl
Jones Dora E Mrs gro 118 West B h same
Jones Dorothy C student r 3771 32d
Jones D Lloyd h 528 Anderson pl
Jones Edith wid M E telep opr P T & T Co r 858 21st
Jones Edwd porter r 522 7th
Jones Edwd reprmn P T & T Co r 4750 El Cajon blvd
Jones Edwd (Constance) U S N h 2146 India
Jones Edwd H (Leona) refrigerating eng 338 7th h 5068 Brighton av r Ocean Beach
JONES EDWARD N COL (Florence M) Real Estate, Insurance, Notary Public, 3473 University av, E S D, Tel Hillcrest 969-J, h 3675 7th, Tel Hillcrest 3020 (See E S D Adv Section)
Jones Edwd W (Bessie C) foremn S D Cons G & E Co h 3771 32d
Jones Eldred r 2210 Newton av
Jones Elias P (Emma W) h 2712 Granada av
Jones Elizabeth Mrs h 621 Columbia
Jones Elizabeth A Mrs r 3002 Dale
Jones Elizabeth A wid O W r 3955 St James pl
Jones Ella r 1670 Newton av
Jones Ellery lab r 1725 Logan av
Jones Elmer (Lizzie E) (Jones & Walters) h 2439 Imperial av
Jones Elsie J steno h 4146 Alabama
Jones Elvira H Mrs h 1708 2d
Jones Emma Mrs r St Joseph's Hosp
Jones Emma B wid T J h 2466 G
Jones Emma C Mrs with Marston Co r 1023 Robinson av
Jones Ernest (Addie) U S N h 234 16th
Jones Estelle r 902 19th
Jones Ethel L r 754 14th
Jones Eugene auto lndy 554 8th h same
Jones Evan E (Anna C) h 930 11th
Jones Fay W warehsmn H L Benbough r 471 F Chula Vista
Jones Flora K Mrs h 902 19th
Jones Florence N wid E M r 1010 Bway
Jones Floyd slsmn h 1619 Pennsylvania av
Jones Frank B lab r 414 G
Jones Frank B (Bertha M) plumber Rohde Bros h 2371 Chestnut
JONES FRANK E—THE ONLY FRANK E JONES (Lucy M) Real Estate and Investments, Exchanges a Specialty, 1015 7th, Tel Main 17, h 1846 Ft Stockton dr (See left top lines and page 79)
Jones Frank R (Bertha E) pressmn h 3671 Herbert
Jones Frank S r 148 W Dickinson
JONES FREDERICK H (Viola M) Pres and Mgr Jones-Moore Paint House, h 2705 Columbia, Tel 63642
Jones Fredk M clk E L Thomas r 563 5th

Office Phone, 242-w
Res. Phone, 175-W
R. F. Zimmerman
Plumbing and Heating Contractor
7921 Girard Street
La Jolla California

SERVOLEUM-- "THE FLOOR OF SERVICE"
OVER 500,000 SQ. FT. LAID IN SAN DIEGO
A MAGNESITE FLOORING FOR HOMES, STORES, OFFICES, ETC.
SPECIAL SERVICE FLOORING CORP. SEFTON BLDG.

RANCH-BUNGALOW
SPECIALIST SPECIALIST
Wm. J. Rickerson 415 C ST. - PHONE 614-75 A. D. Piersall

Jones Fredk W r University Club
Jones F W tinner S D Cons G & E Co h 4647 Florida
Jones Geo (Cleator) lab h 1670 Newton av
Jones Geo M (Mamie) benchmn Western Lmbr Co h 221 S 28th
Jones Geo W carp h J cor 45th
Jones Geo W (Dorothy R) lab r 1420 10th
Jones Georgia r 1280 12th
Jones Gertrude r 3105 5th
Jones Gertrude student r 4748 34th
Jones Gladys clk r 3040 Fir
Jones Gladys tchr Roosevelt Junior High Sch r 636 C
Jones Gladys M slswmn O W Todd r 3040 Fir
Jones Griffith R h 2255 Logan av
Jones Harold E carp r 3212 L
Jones Harold M (Isabel) (Croft & Jones) h 115 S Evans
Jones Harry (Edna E) bldg contr h 422 W University av
Jones Harry C eng S D Ice & Cold Storage Co r 3746 Cherokee av E S D
Jones Harry W (Daisy D) bkpr Parker-Boutelle Hdwe Co h 125 Arbor dr
Jones Hattie S wid Levi r 1420 2d
Jones Hazel clk r 2166 Franklin av
Jones Helen L telep opr P T & T Co r 470 22d
Jones Henry B (Climena) h 4040 Hillcrest dr
Jones Henry G (Ella) sec Arey-Jones Co h 1305 Union
JONES HENRY H (Ellen V D) Gen Mgr San Diego Consolidated Gas & Electric Co, h 233 W Juniper
Jones Hugh R (Julia) yardmn S O Co h 2166 Franklin av
Jones H G h 1555 8th
Jones Inez B wid Henry h 4212 4th
Jones Irvin W storekpr hlpr S D & A Ry
Jones Isaac (Amelia J) teas and coffee 863 9th h 2473 Market
Jones Isabel lndywkr Mungers Lndy r 115 S Evans
Jones Jas A cigars 231 F r 1429 Union
Jones Jas B porter S R McGirk r 536 5th
Jones Jas O (Ruby E) carp r 2844 Woolman av
Jones Jas P (Mabel) auto opr Greenman & Sons r 3721 Sisson av E S D
Jones Jennie wid Wm h 4180 Florida
Jones Jesse D (Mattie) garagemn C S Hardy h 4571 Texas
Jones Jessie M dept mgr Holzwassers r 3254 3d
Jones John janitor Painless Parker Dentist r 3358 Lemon Grove blvd
Jones John D (Elizabeth) h 552 21st
Jones John D (Eagle Feed & Poultry House) r 637 G
Jones John H (Grace R) (Sunset Photo Studios) h 2764 India
Jones John S (Annie M) shoe repr 2555 University av
Jones Josephine A wid S P h 506 21st
Jones Josiah F h 2104 Market
Jones Julia wid T A h 3779 29th
Jones Kenneth carrier P O r 2022 Logan av
Jones Laurence (Ollie) meat ctr Palace Market h 1356½ India
JONES LELAND D DENTIST (Alice S) Suite 801 Watts Bldg, 520 E, Tel Main 624, h 4024 St James Place, Tel Hillcrest 14
Jones Leonard F U S N r 1501 5th
Jones Leroy L glazier W P Fuller & Co r 141 F
Jones Leslie R (Rose) slsmn h 2420 Lincoln av
JONES LEVA G, DENTIST (Allie M) 323 First Natl Bank Bldg, 1007 5th, Tel Main 509, h 3196 Hawthorn, Tel Main 3347
Jones Lewis r 4090 Logan av
Jones Lewis (Amy D) h 4748 34th
Jones Lillian Mrs h 1306 Kettner blvd
Jones Linza granite ctr C G Moore r 804 3d

HOMES FURNISHED COMPLETE
Home Furniture Company
CASH OR CREDIT
TEL. 632-18
1240 5TH ST.

BOLTON COMPANY
W. A. BOLTON
N. B. BOLTON
General Insurance
602 ELECTRIC BUILDING
PHONE MAIN 4358

KELVINATOR
SAN DIEGO PULLEY CO.
SPRECKELS BLDG., BASEMENT
TEL. 625-35

SHAPIRO COMPANY
High Grade Bonds and Listed Stocks Sold on Partial Payment Plan
THIRD FLOOR FIRST NAT'L BANK BLDG. MAIN 232

Jones Lloyd H slsmn Fuller Brush Co r 1611 Pennsylvania av
Jones Lois student r 3196 Hawthorn
Jones Louis (Erva) carp h 4510 35th
Jones Louis D (Harriet) watchmn h 3065 Logan av
Jones-Lyckberg Co (A R Jones B S Lyckberg) auto reprs 1356 1st
Jones Mabel E wid Bert maid 2607 1st
Jones Malcolm S r 4747 Santa Cruz av Ocean Beach
Jones Mamie A wid J C h 3105 5th
Jones Marguerite M Mrs drsmkr Annie Cattell r 1434 5th
Jones Marie E r 1430 Brookes av
Jones Marion F (Anna) barber Beck & Cotral h 1167 State
Jones Mark C A jr (Edna) driver Sutherland Tia Juana Stages h 3225 Ibis
Jones Mark V (Nellie) mach S D Elec Ry Co h 470 22d
Jones Martha M wid L A artist 4380 Valle Vista
Jones Mary drsmkr 814 F
Jones Mary C sec Field Director American Red Cross r 2473 Market
Jones Mary E wid O D h 3619 Albert
Jones Mary E wid J T h 3254 3d
Jones Mary J wid W D h 1027 23d
Jones Mattie Mrs r 137 N Evans
Jones Mattie L lndywkr S D Steam Lndy r 4146 Alabama
Jones Maynard student r 37th cor Madison av
Jones Melvin E eng U S N Public Wks h 3481 Florence
Jones Michl soft drinks 5032 Newport av Ocean Beach h 5069 Niagara O B
Jones Mildred r 1968 1st
Jones Mildred cook r 2746 Logan av
Jones Mildred H clk Holzwassers r 4576 Delaware
Jones Mildred K r 3481 Florence
Jones Minnie r 1467 B

JONES-MOORE PAINT HOUSE, F H Jones Pres and Mgr, Jas A Moore Sec-Treas, Wholesale and Retail Paints, Oils, Etc, Roofing Material, 1265-1271 5th, Tel Main 258 (See right side lines and page 71)

Jones Morris (Elizabeth) with Marston Co r 1139 Front
Jones Myrtle G Mrs mgr Holsapple Apts h 620 19th
Jones M Gertrude tchr r 3580 Utah
Jones M Hall r 752 Sicard
Jones Nellie J Mrs h 744 11th
Jones Nelson (Isabelle) h 1946 1st
Jones Newell J (Mabel) painter h 1070 20th
Jones Norman B picture framer F C Orr h 1645 Union
Jones North E (Mattie W) h 4576 Delaware
Jones Ollie Ballard Mrs hat clnr R P Sorenson r 1356½ India
Jones Orvil lab r 2230 Lincoln av
Jones O C h 123 W Fir

JONES PAUL CAPT, Instructor San Diego Army & Navy Academy r same

Jones Paul salsmn Southern Electrical Co r 4960 Santa Monica O B
Jones Pearl L telep opr P T & T Co h 902 19th
Jones Pearl M wtih Marston Co r 1021 S Evans
Jones Pleasant W watchmn h 1429 Union
Jones Ralph W (Effie G) h 4424 Campus av
Jones Richd (Cath) rest 2723 San Diego av h same
Jones Richd A (Mary W) h 3430 28th
Jones Richd E (Emma) butcher C S Hardy h 4675 Linda av
Jones Richd H (Emma C) (U S Serv Sta) r 1023 Robinson
Jones Robt A (Nan) truck driver Commercial Truck Co and Ocean Beach Transfer h 2746 Logan av
Jones Robt C h 754 14th
Jones Robt H auto opr Liberty Bus Line h 2042 Albatross

SHEET METAL WORKS
AIRPLANE SPECIALTIES
TANKS
CORNICES
AUTO BODIES
SKYLIGHTS
HOTEL WORK
DAVID R. COBB Sheet Metal Co.
830 7TH
TEL. 613-91

Formento's
DETECTIVES AND BUREAU OF INVESTIGATION
Licensed and Bonded
Bank References
All Work Strictly Confidential
DAY OR NIGHT
TEL. 64185
846 5th Street
Suite 202-3-4

REAL ESTATE
EXCHANGES
RENTALS
LILA A. FITZPATRICK
1127 SIXTH STREET TEL. 649-53
INSURANCE
INVESTMENTS
LOANS

V. WANKOWSKI & CO., INC.
V. WANKOWSKI GEORGE D. EASTON
INSURANCE—SURETY BONDS PHONE, MAIN 2029 341-2-3-4-5 SPRECKELS BLDG.

Jones Robt L (Margt) real est 2305 University av h same
Jones Robt W (Ella G) ball player r 1617 Brookes av
Jones Roby C (Bertha) auto opr City Fire Dept h 3025 Lincoln av
Jones Rosetta r 1670 Newton av
JONES ROY G LIEUT, Instructor San Diego Army & Navy Academy r same
Jones Roy V (Dora H) (San Diego Optical Co) h 3656 31st
Jones Ruth M r 2753 National av
Jones Sadie M wid D F h 1064 20th
Jones Sallie C wid C J h 2409 J
Jones Saml H (Alice A) clo cln 4321 Adams av h same
Jones Sarah E wid D R h 4730 42d
Jones Sarah S Mrs lndywkr Sanitary Lndy Co r 621 Columbia
Jones Siegel D real est 2753 National av r same
Jones Stella telep opr P T & T Co r 1434 2d
Jones Stuart iron wkr r 4745 Santa Cruz av Ocean Beach
Jones S Muriel Mrs clk Holzwassers r 3066 Madison av
Jones Thaddeus C (Caroline) h 110 Coast blvd La Jolla
Jones Theo F eng S D Cons G & E Co h 4638 Marlborough dr
Jones T E Mrs drsmkr r 237 West F
Jones Volay L millhd W J Glasson Planing Mill r 636 32d
Jones Walter J (Lillian) billiards 304 Market h 340 12th
Jones Walter M (Jeanette) foremn S D Cons G & E Co h 2156 Woolman
Jones Walter P bkpr S D Union and Tribune r 125 Arbor dr
Jones Wiley R U S A r Rockwell Field
Jones Wm (Alice M) iron wkr h 4540 36th
Jones Wm B auto opr S D Steam Lndy
Jones Wm C waiter G D Morris r 444 G
Jones Wm E (Bertha) fur rms 248 Date h same
Jones Wm G (Lillian) U S N h 4085 Illinois
Jones Wm H (Jennie L) h 2234 C
Jones Wm H (Mary A) foremn S D Cons G & E Co h 3984 Louisiana
Jones Wm J rancher r Encanto
Jones Wm L (Elsie D) shop foremn F B Naylor h 2756 Columbia
Jones Wm S carp r 844½ 7th
Jones Winnie E wid P C r 1148 11th
Jones W B eng C S Hardy r La Mesa
Jones W F shtmetlwkr Ingle Mfg Co r 3570 Van Dyke av E S D
Jones W Howard (Hazel) carp h 148 W Dickinson
Jones & Walters (Elmer Jones Lee Walters) fruits 1443 India
Jonsson Carl F (Mabel) yardmn Western Lmbr Co h 3694 Alabama
Jonsson G lab United Dredging Co r 2768 Columbia
Jope Elmer D (Mae) mot pict dir h 3781 6th
Jope Howard E (Olive) electr Philip Mayer Co h 4053 Falcon
Joplin Sarah O wid J T r 2512 Monroe av
Jopling Howard S (Maidie B) dep County Sheriff h 4151 Jackdaw
Jopling Maidie B Mrs (Employment Specialists) r 4151 Jackdaw
Jordal Norman (Olive) U S N h 3858 Alpha
Jordan Andw H (Kath L) (University Battery Station) h 3942a Cleveland
Jordan Andw J (Mary E) carp h 4400 45th
Jordan Francis clk Spreckels Savage Tire Co r 2948 Main
Jordan Frank H (Mildred) bkpr Sou Trust & Com Bank h 902 11th
Jordan Fred W (Alice C) oil r 2316 India
Jordan G Lee (Lena) warehsmn Robt H Winn Co h 4553 Texas
Jordan Harold S (Alda G) sec-treas S D Gas & Elec Appliance Co r 3427 29th
Jordan Henry C (Mattie M) (Ascot Stables) h 1342 2d
Jordan Henry E lab Russ Lmbr & Mill Co h 3776 Villa ter
Jordan Jas M cook A D Marshall r 813 5th

IRWIN & CO.
Hay, Grain and Feed
Grain Bags
Wool Bags
Sack Twine
Coal, Wood
MFG.
POULTRY AND DAIRY FEEDS
Main Office
FOURTH AND K
Phones:
Main 440
663-01

Main 3377
C. W. Forrest
INTERIOR DECORATING
PAINTING
Sketches of Interiors
Wall Paper and Paper Hanging
Fresco Work
1854 Front St.

Since 1886
San Diego's Leading
Men's and Boys'
Outfitters
"LION" CLOTHING CO.
Southeast Corner Fifth and "E"
Where You Always
Pay Less for Clothing
Furnishings and Shoes
of Quality

INSURANCE REAL ESTATE **NELSON L. COLEMAN** MORTGAGE LOANS
214 C STREET TEL. 631-31

Jordan Lucy E wid C M C S pract 121 Bway rm 307 r 1015 Hunter
Jordan Margt O Mrs writer r 1715 Adams av
Jordan Marie K steno Spreckels Savage Tire Co h 3105 5th
Jordan Mildred M Mrs typist U S N Supply Depot r 902 19th
Jordan Oscar W (Mabel) plumber J S Johnston h 4748 West Pt Loma blvd Ocean Beach
Jordan Paul stockmn Spreckels Savage Tire Co r 2948 Main
Jordan Sara E wid F E (Peek-In Tea Room and Gift Shop) h 5017 Newport av Ocean Beach
Jordan Theresa wid L F r 3776 Villa ter
Jordan Tillie Mrs cook 3060 Park av
JORDAN TRANSFER CO (A V Jordan) Draying and Dealers in Ice and Fuel, Agents The Union Ice Co, Local and Long Distance Hauling, 907 National av, National City, Tel Natl 3-W (See adv beginning National City Section)
Jordi Mary B Mrs r 3680 Beta
Jorgensen Andrea lndywkr Sanitary Lndy Co r 1046 16th
Jorgensen Antonia wid Peter h 3794 29th
Jorgensen Christ (Helen) slsmn Weitzel & Pastore h 134 W Hawthorn
Jorgensen Engelbrecht N (Hansmine) gasmkr S D Cons G & E Co h 3205 L
Jorgensen E h 902 19th
Jorgensen Hans W asst City Engineer h 1845 Julian av
Jorgenson L S lab S D Cons G & E Co r 4116 Alpine
Jorgensen Walter (Andrea) janitor h 1046 16th
Jorgenson Aug gen mdse Encanto Hts r same
Jorgenson Hans C (Alice C) phys 1007 5th rm 1119 h 3131 Goldsmith Pt Loma
Jorgenson John r 1335 J
Jorgenson Valdemar janitor Thearle Music Co r 410 16th
Jorgeson Lillian Mrs student r 4760 David pl
Jorns Arthur C (Kara M) auto mech T L Windle r 1520 Madison
Jorres Evelyn E tchr Jefferson Sch r 2172 Front
Jorres Ruth H office nurse Dr Nicholas Molitor h 2177 Front
Jorres Martha seam Bledsoe Co h 1268 Front
Jorres Stella r 1268 Front
Jory Saml H with Marston Co r National City
Jose Chief r County Hospital
Joskowitz L clk Rabinowitz Bros
Joslin Elmer F h 2165 2d
Joslin Mary L wid J T h 3845 Superba
Jose Building 515 Bway
Josselyn Chester H r 1335 J
Josselyn Harlan J (Irene E) mech h 1208 W Olive
Josselyn Irma D Mrs r 3944 Alameda dr
Josselyn John r 614 Market
Jourdan Harry (Frankie) mech R T Dawson Co h 4956 Saratoga O B
Journey Louis slsmn h 2135 Everett av
Jovaux Emma wid Vincent r 934 C
Joy Archie H (Blanche F) auto serv sta 1049 Prospect h 7134 Eads av La Jolla
Joy Caroline student r 7856 Fay av La Jolla
Joy Clarence S (Elizabeth) h 7856 Fay av La Jolla
Joyce Atha-Lane steno U S N Supply Depot r 1937 4th
Joyce Chas M gro 819 Columbia r same
Joyce Jack r 133 W Bway
Joyce Jas J clk S D Cons G & E Co r 2141 1st
Joyce Maribel Mrs h 1937 4th
Joyce Mary A Mrs h 2141 1st

ROBERTS
WATCHMAKER AND JEWELER
1165 FOURTH ST.
CORNER OF B
San Diego, Cal.

HALL'S TYPEWRITER SERVICE
PHONE 665-37
Underwood Specialists
Hammond Agency
All Makes Rented Repaired Bought and Sold
Cleaning Overhauling
Service and Satisfaction
134 B STREET
SAN DIEGO

DIAMONDS, WATCHES AND JEWELRY ON CREDIT
CALIFORNIA JEWELRY COMPANY
PHONE, MAIN 3667 ◆ 852 FIFTH STREET ◆ SAN DIEGO, CALIF.

POULTRY, BEES, GARDEN SUPPLIES
630 E STREET STILES POULTRY SUPPLY CO.

Joyce Mary L clk S D Cons G & E Co r 2141 1st
Joyce Opal Mrs r 1725 Dale
Joyce Roberta J clk W U Tel Co r 2141 1st
Juarez Ricardo (Marie) lab h 1026 W Ivy
Jud Dominick tailor Wm McCreesh Merchant Tailor h 3050 Webster av
Jud Edwin A lab Greenwood Cemetery h 3050 Webster av
Judd Arthur D elev opr Lion Clothing Co r 1843 Irving av
Judd Bessie E clk S H Kress & Co r 768 F
Judd Edith clk Hellers r 4250 Texas
Judd Ernest A (Irena M) auto repr 304 18th r 1843 Irving av
Judd Frank W exp h 3680 Beta
Judd Lisle E (Edith) plumber D A Deacon h 4294 Texas
Judd Mary tchr h 2102 G
Judd Otto E (Kate A) plumber C H Julian h 2939 Franklin av
Judd Robt slsmn Army Depot Store r 409 27th
Judd Sarah cashr Holzwassers r 768 10th
Judd S Ray (Myrtle I) carp h 2962 Franklin av
Judd Wm K with Marston Co r 1341 10th
Judd Wm P eng h 2452 Jefferson
Judelowitz Jos (Lena) (United Loan & Jewelry Co) h 768 10th
Judge Geo r 3096 National av
Judkins Anna E Mrs prop The Albion h 639 E
Judkins Frank (Allenette) marine eng h 2825 E
Judkins John D (Anna E) bldg contr 639 E r same
Judson Andw B (Mary B) rancher h 1286 Upas
Judson Chas S (Katharine) office 618 Commonwealth Bldg r Bostonia Cal
Judson Jane B with Marston Co r La Mesa
Judson Mabel E student r 1286 Upas
Judson Rose E h 4220 Campus av
Judy Nera M clk City Civil Service Comn h 237 Spruce
Juel Einar A (Fay) h 223 24th
Juen H A painter r 655 6th
Juenger Anna wid Geo r 3855 Beta
Juenger Annie L clk Hellers r 2835 National av
Juengst J C h 2611 Logan av
Juhling Anna steno U S N Supply Depot r 1437 University av
Juleff Allie Mrs prop Hotel Metropole r Los Angeles
Julian Archibald H (Gertrude E) bkpr C H Julian h 3626 Herman av
Julian Bert (Ida) capt in charge Volunteers of America h 756 State
Julian Chas H (Jennie B) plumber 1228 2d h 4755 Voltaire Ocean Beach
Julian Consuelo tchr Memorial Junior High Sch r 4755 Voltaire O B
Julian Edmond M (Rachel M) h 1040 Johnson av
Julian Jas V (Frances) tailor Milton The Tailor h 4788 West Pt Loma blvd Ocean Beach
Julian Produce Co E J Horton pres L V Gorball sec whol prod 401 6th
Julian Truck Line (A E Blanc B H Christian) 340 7th
Julien Clayton L (Inez) truck driver h 135 31st
Jump Lawrence (Lucile) mech L K Williams r 1158 21st
Jump Purnel r 2611 Logan av
Jump Robt S (Louise) police h 1444 University av
Jump Wm G (Gay J) prop Dahlia Apartments h 2611 Logan av
Jumper Frank F (Elsie) U S N h 3002 Columbia
Jung Hong h 440 6th
Jung Jing Wang mgr Hong Kong Cafe
Jung Wah r 517 4th
Jungk Wm F (Henrietta) (San Diego Art Glass Works) h 110 West B
Juniper Apartments 210 Juniper
Juniper Terrace Apartments 419-23 Juniper

FLOOD MOTORS CO.
DISTRIBUTORS
UNITED TRUCKS
Sales Service Parts
PHONE, Main 776
Cor. 15th and E Streets
SAN DIEGO

L. R. MILLER
BOILER SHOP
Boilers and Tanks Bought and Sold
Repairing
Flue Welding
Oxy-Acetylene Cutting and Welding, and Miller Seper Saver
620 STATE
TEL. MAIN 480

WARRENITE-BITULITHIC PAVEMENT
WARREN BROS. CO. Home Office, 9 Cambridge St., Boston Mass.
LOCAL OFFICE, 309 GRANGER BLDG TEL. 643-02

The Worth Co.

KUPPENHEIMER
GOOD CLOTHES

Charles Dodson

Fire Insurance

Notary Public

730 F ST.
PHONE
MAIN 1022

OLIVER MEAL & OIL CO.

Manufacturers of
FISH OIL
FERTILIZER
POULTRY FOOD
LAWN DRESSING

841 Harbor St.
P. O. Box 796
San Diego, Cal.

JUNIPER PHARMACY, Benj F Brooks Prop, Prescription Specialists, Drugs and Druggists Sundries, 2271 1st, Phones 63952 and Main 815
Juranits Adele M clk Union Natl Bank r 1231 25th
Juranits John (Anna) h 1231 25th
Juranits Raymond J bkpr Motor Hdw & Equip Co r 1231 25th
Juras Bertha wid Milan cook Boys and Girls Aid Society r 4285 3d
Jurgen Henry farmer r Encanto Hts
Jurgens Fred r 819 B
Jurgens Willard E (Pennington & Jurgens) h 2104 2d
Jurgensen Earle A plumber W C Merritt Co r 1556 4th
Jurgensen Lillian usher Colonial Theatre
Jurjens Ethel G telep opr r 4485 Park blvd
Jurjens Fred J (Ida) trainmn S D Elec Ry Co h 4485 Park blvd
Jurman Chas L (Clara M) (University Avenue Furniture Co) h 3794 10th
Jurman Esther M r 3794 10th
Jurman Ruby M bkpr Univ Av Furn Co r 3794 10th
Justice Bertha L tailor Foreman & Clark r 3203 Felton
Justice Campbell student r 4655 Coronado av Ocean Beach
Justice Chas B (Elizabeth) hay and grain whol 1011 1st h 3620 28th
Justice Chas H (Bertha L) filtermn S D Cons G & E Co h 320 Felton
Justice Chas W (Alta) h Chatsworth blvd n of Freeman Loma Portal
JUSTICE COURT, S D Township No 1, Lacy D Jennings Justice, 1053 Front
JUSTICE COURT, S D Township No 2, Charles B DeLong Justice, Basement Court House
Justice Earl R sectional supervisor S O Co h 3211 Felton av
Justice Hobart N (May) carp h 4728 Niagara av Ocean Beach
Justice Jas T (Carrie) carp h 4655 Coronado av Ocean Beach
Justice Preston G student r 3620 28th
Justins Hippisley (Nellie) h 2387 Seaside Ocean Beach
Justo Michl (Constance) lab h 3311 Market
Justus Isaac L (Helen M) mgr Ground Gripper Shoe Store h 2036 Albatross
Juvenal Lucy A wid J B h 2521 2d
Juvenal Wm W U S N r 2521 2d
JUVENILE COURT, S M Marsh Judge, Herbert Sallee Probation Officer, Dept 1 Superior Court

K

K of P Hall 3d sw cor E
Kaatz Otto cigarmkr A Sensenbrenner Sons r 911 6th
Kabeliske Wm with Benson Lmbr Co r 4171 Storey av E S D
Kable Arthur W (Mildred) U S N h 3609 Tomkins
Kacis Jas (Georgia) h 2021 National av
Kacis Wm bootblk r 2021 National av
Kaczorowski Paul S (Bertha) lab h 3221 I
Kaeshamer Matthew (Georgia)) band mstr U S M C h 3496 Juniper
Kaestner Christian (Marie) h 2864 Clay av
Kaestner Ferdinand (Theresa) h 2845 Clay av
Kafahl Effie M telep opr P T & T Co r 1646 Front
Kafka C r Golden West Hotel
Kaford Lawrence E clk Kropf & Townsend r 1364 Union
Kaford Lois E student r 1364 Union
Kaford Theo L carp Rockwell Air Int Depot h 1364 Union
Kahle Apartments 2533 B
Kahle F Clifford r 2011 Front

FINTZELBERG & STEINMETZ
Insurance, Rents Collected, Property Managed
926 SEVENTH STREET ESTABLISHED 1886 PHONE, MAIN 829

New York
Chicago
San Francisco
Seattle
Portland

BLYTH-WITTER & CO.
Government, Municipal and Corporation Bonds
FIRST NATIONAL BANK BLDG. MAIN 5500

Los Angeles
Pasadena
Oakland
Hollywood
Santa Barbara

Kahle Gertrude A Mrs mgr Adella Court Apts r 2011 Front
Kahle J Bernard harnessmkr J F Kahle jr r 2011 Front
KAHLE J FRED JR (Gertrude A) Harness, Saddlery and Supplies, Turf Goods, Dog Collars, 733 E, Tel Main 647, h 2011 Front
Kahle Mary wid J F h 1070 21st
KAHLE RICHARD F (Wadham & Kahle), Attorney-at-Law 646-648 Spreckels Bldg, 121 Bway, Tel Main 74, r 2011 Front, Tel Main 1546
Kahler Ferdinand F (Olive) (Walbridge & Kahler) r 945 20th
Kahler Kath Mrs h 3321 L
Kahlert Dorothy r 1440 9th
Kahlor Lillian M with Marston Co r National City
Kahn Henry (Rosa) clo 302 F r 2018 Julian av
Kahrs Clarence A (Motor Supply Station) r 2002 Irving av
Kahrs Frank (Elsie W) waiter Golden Lion Tavern h 533 24th
Kahrs Louis C (Ida) (Motor Supply Station) r 2002 Irving av
Kaidel Apartments 907 12th
Kaidel John T (Augusta) h 1167 11th
Kaidel Louisa A r 1167 11th
Kaigler Wm porter Colonial Apt Hotel r 7612 Eads av La Jolla
Kaiser Anna E Mrs prop Hotel Wayne h 1262 1st
Kaiser Chas F candy mkr Bishop & Co r 237 West F
Kaiser Hiram cigar mkr A Sensenbrenner Sons r 1754 2d
Kaiser Laurie W Mrs r 2316 India
Kaiser Louisa maid 3030 5th
Kaiser Oliver V (Mabel G) dentist 1007 5th rm 913 h 4298 Hermosa way
Kaiser Raymond S (Edna M) U S N r 4130 Cleveland av
Kaland Carl C (Anna) clk h 328 17th
KALAND FREDK C (Hazel), Staple and Fancy Groceries, Coal, Grain and Poultry, 302 17th cor K, Tel Main 1852, h 1626 K
Kalben Max (Helen M) plumber 660 11th h 1144 25th
Kaldenbach Josie A Mrs with Marston Co r 4309 Adams av
Kaldenbach Lester R (Josie A) U S N h 4309 Adams av
Kaler Ernest U (Grace M) meatctr Palace Market h 733 12th
Kaler Grace M Mrs slswmn The White House r 733 12th
Kaler Zina r 4545 Edgeware rd
Kalish Matlay (Minnie) tailor Milton The Tailor h 3695 Mississippi
Kallam Floyd L r 4212 Adams av
Kallam Jas L (Lillian H) drugs 4103 Adams av h 4212 same
Kallenberger Wm A (Mamie E) carp h 4809 38th
Kallgren Edwd (Helene) tailor 508 University av h 1209 Hendricks av
Kalliris Geo (Mary) confy 623 and 927 Bway h 1248 18th
Kalliris Harry rest 5002 Newport av Ocean Beach h same
Kallright Edmund J (Virginia) consult eng h 2442 4th
Kalma Arvid gard 2055 Sunset blvd
Kalok Saml lab S D Cons G & E Co r 3330 Central av E S D
Kalosky Lillian Mrs h 831 1st
Kalosky Wm J chiropodist 121 Bway rm 431 r 1135 3d
Kals Jos L (Josephine) bldg contr 323 Nautilus La Jolla r same
Kalstrom Lewis E driver Klauber Wangenheim Co r 1145 K
Kalt Geo dept mgr Holzwasser r 718 Ash
Kaltenbach Chas (Juana) h 7753 Draper av La Jolla
Kaludis Christ bootblk 332 C r 757 8th
Kamakua Duke (Pauline) musician h 2111 Newton av
Kamer John (Caroline) h 3918 Kansas
Kammerer Martha S r rear 4215 30th
Kammerer Wm F tmstr h rear 4215 30th
KAMMEYER ERIC M (Lorine), Optometrist, 719-720 First Natl Bank Bldg, 1007 5th, Tel main 103, h 2165 2d
Kammeyer Mary F wid F A h 2230 Front
Kamp Henry D Rev (Carrie) pastor German M E Church h 526 16th

Multigraph Letter and Printing Service of The AMERICAN MULTIGRAPH SALES CO.
Multigraphing
Printing
Mailing Service
Promoters of Direct by Mail Advertising Campaigns
333-4 Union Bldg.
Phone 646-14

VREELAND
Artist Photographer
BEST IN THE WEST
In Our New Modernly Equipped Studio
VISITORS INVITED
1047 5TH
PHONE 616-58

ROOFS
APPLIED
REPAIRED
PAINTED
BENTON ROOF & PAINT CO.
"THE PAINT SPOT"
1035 7TH MAIN 1860
ROOFING
SOLD IN ROLLS
PAINT-VARNISHES
ENAMELS

PHONE 641-11 **H. A. CAMERON CO.** UNION BLDG.
THE OFFICE OF EFFICIENCY
EVERY KIND **INSURANCE** BETTER SERVICE

Kampe Fannie D Mrs r 1225 Cave La Jolla
Kampe Violet M Mrs r 3284 I
Kanagy Carrie E Mrs h 957 20th
Kanagy Jessie J steno First Natl Bank r 957 20th
Kanagy Wesley H (Ella M) (Kissel & Kanagy) h 3979 32d
Kandelin Albt hsmn Hotel St James r 4095 Highland av E S D
Kandelin Edna A clk Holzwasser r 4095 Highland av E S D
Kandelin Theo A with Marston Co r 4095 Highland av E S D
Kane Chas A (Eva) supt Mt Hope Cemetery h 1472 B
Kane Floyd P bkpr Union Oil Co r 535 A
Kane Frank H lab S O Co r 2954 Webster av
Kane John U S N r 344 West A
Kane Minnie J wid J J h rear 4332 Florida
Kanelos Nick lab City Operating Dept r 655 6th
Kanert R pkr A Sensenbrenner Sons r 1139 17th
Kaneyuki S lab h 373 13th
Kanlund John lab City Operating Dept r Encanto
Kanode Chas B (Laura A) U S N h 4648 Kansas
Kanouse Carroll B (Josephine) mgr California Dental Supply Co h 2222 Albatross
Kantaros Geo waiter Rigopoulos & Nichols r 1063 2d
Kaplan H U SN h 1640 Bway
Kaplan Max (Rose B) barber 516 5th h 3649 Castle E S D
Kaplan Max (Rosa) foremn h 1975 Newton av
Kaplinger Herschel E (Lola) auto mech r 1445 Front
Kaplinger Lola Mrs opr P T & T Co r 1445 Front
Kappner Fred W (Mabel A) plumber 2849 University av h 4878 Cape May av Ocean Beach
Kapy Edwd N (Lillian A) mech Ralph Hamlin Inc r 4386 Mississippi
Karasowa Kasao produce h 1420 Market
Karcher Addie M wid Wm mgr Aldrich Apts r 1010 16th
Karcher Delia L wid Chas h 1042 8th
Karis Christ (Mary E) waiter h 1441 Union
Karisa Apartments 4217 Park blvd
Karl Oliver W (Abbie G) electr h 2235 National av
Karle Christian J (B Jule) auto repr 534 7th h 1532 Cypress av
Karles Jas (May) mach h 1157 10th
Karlik John P (Ethel E) plumber 2575 University av h same
Karmen Leah clk r 1960 Kearney av
Karn Julius elec contr 7923 Girard av La Jolla h 1451 Garnet av P B
Karner Chas M (Angela) carp h 1528 33d
Karner Jos C (Florence) auto tires 635 Market r 646 11th
Karnes Orval S (Lillian) h 4243 Georgia
Karpeles Henry S slsmn Zellerbach Paper Co r 303 5th
Karper John A (Minnie M) mgr Hotel Beacon r 1016 6th
Karrankas Frank (Victoria) cook h 830 G
Karrels Matthew (Augusta) h 4042 Normal
Karrle Fred h 2767 E
Karrle Lee tele opr P T & T Co r 950 14th
Karrle Roy r 2767 E
Karron Benj F (Anna) h 463 17th
Karsh Jos M (Ethel E) mech Naylor & Aldrich h 1351 18th
Karstadt Frank (June) mach r 1010 8th
Karstens Fredk W (Anna) carp h 3575 Cottonwood
Karstens Geo W lab Spreckels Savage Tire Co r Lemon Grove
Karstens Viola student r 3575 Cottonwood
KARZEN SAML C (Anne) Sales Mgr Standard Mattress & Furniture Manufacturing Company, h 2535 San Marcos av
Kas Adam (Rose) h 4621 Castellar Ocean Beach
Kas Josephine r 4621 Castellar Ocean Beach

EMMA EGBERT WILLIAMS
President

HEBRON HOME

FOR
AGED PEOPLE
(Incorporated)

Undenominational

Established by
EMMA EGBERT
WILLIAMS

28 Years Experience
In caring for aged
people

1825
NEWTON AVE.

PHONE,
MAIN 3869

SAN DIEGO, CAL.

BUY BARKER'S BREAD
AT ALL GROCERS

HOW IS The Motor's Nervous System ? TRADE MARK REGISTERED

See CARLSON & SIMPSON

Automobile Electricians Union at "C" St. Tels. 668-53 668-54

Kasch Andw janitor r 533 Bway
Kase Belle L Mrs student Kelsey-Jenney Coml Coll r 2170 State
Kasis Jas (Georgia) bootblk 649 5th h 2021 National av
Kasis Wm clk Jas Kasis r 2021 National av
Kastavman Jacob (Rosa) (Keystone Naval Outfitters) h 3057 Newton av
Kastner Max F (Ada) lab C S Hardy h 4861 Morena blvd
Kastos Vanas r 755½ 8th
Kates Harry F (Dorothy C) carrier P O h Radio dr Encanto
Katsumato K (Koma) barber 534 I
Kauert Rudolph (Ida A) cigar mkr h 1139 17th
Kauffman Chas (Edith) foremn h 346 19th
Kauffman Edwd S meat ctr C S Hardy r La Mesa
Kauffman Eliza E wid C E r 3703 Grim av
Kauffman Elizabeth wid Aug r 1155 11th
Kauffmann Harriet wid C J r 447 20th
Kauffmann Katharina wid Otto r 205 25th
Kaufman Adolph W cook Vauclain Home
Kaufman Eugene C janitor Court House r 1312 Front
Kaufman Margt Mrs pantrywmn Vauclain Home
Kaufman Max (Violet) tailor 1060 4th h 2219 Columbia
Kaufman Rudolph J lab P M Dairy Co r 2529½ Imperial av
Kaul Frieda M clk r 2630 Logan av
Kaul Herman R (Mary D) h 4408 Mission dr
Kaul Minnie wid Chas h 2630 Logan av
Kaul Walter C clk S O Co r 2630 Logan av
Kaulfers Walter student r 7318 Girard av La Jolla
Kavanagh Howard R clk Chas McCormick Lmbr Co r 912 S 26th
KAVANAGH L A (Helen), Distributor Durant Motor Cars for San Diego and Imperial Counties, 1165 1st cor B, Tel 654-41, h 4227 Trias (See page 9)
Kavanaugh Annie Mrs r 1622 Dale
Kavanaugh John A printer S D Union, r 1556 1st
Kawahara Inosuke rest 472 5th r same
Kawamoto K rest 560 5th h 447 9th
Kawasaki D clk T Fujimura r 528 5th
Kay Harry florist r 105 West F
Kaye Jas D (Winnie M) bldg contr 4394 Oregon r same
Kayekjian Manook (Aznive) with Marston Co h 211 S 30th
Kaylor Joel N (Alda) foremn h 324 Sampson
Kaylor Scott F (Elizabeth) millmn h 272 National av
Kays Chas W (Irene) mech Lexington San Diego Co h 345 W Washington
Kays Ira L lab City Operating Dept r 2137 Woolman av
Kays Irene A clk P T & T Co r 345 W Washington
Kays John slsmn r 621 W Bway
Kays Ruth telep opr St Joseph's Hosp r 4873 Kansas
Kayser G Herman r 1824 Logan av
Kayser Margt Mrs r 945 26th
Kayser Nettie P wid A H h 3636 4th
Kayser Raymond L dairy products h 945 26th
Kazanjan Leona E r 3408 6th
Kazanjan Ruba H r 3408 6th
KAZANJAN RUPEN H (Eva L), A Complete, Safe and Reliable Drug Store, Agency Eastman Kodaks, Films and Supplies, Stationery of the Most Exquisite Line, Sick Room Necessities, Cigars, 3371 5th cor Upas, Tel Hillcrest 24, h 3408 6th
Keagy Vernon slsmn Fuller Brush Co r 237 West F
Kean John T (Manilla P) h 7569 La Jolla blvd La Jolla
Kean Lillian A h 1445 Grove
Kean Manilla P Mrs sec La Jolla Woman's Club h 7569 La Jolla blvd La Jolla

Ames Realty Company

Real Estate
Insurance
Ranches
Homes

730 E ST.
MAIN 1599

California Plating and Mfg. Works

Nickel, Gold, Silver, Bronze, Brass, Cobalt and Electro Plating, Lacquering, Metal Polishing and Enameling, Auto Accessories, Wind Deflectors.

1146-1148 UNION
Between B and C
Phone Main 2545

EASY PAYMENTS

Six Floors of Quality and Popular Price Furniture, Carpets, Rugs, Draperies, Office Equipment, and Gas Ranges.

THE BLEDSOE COMPANY
FURNITURE SIXTH and C Sts.

WASHING MACHINES
SEWING MACHINES
VACUUM CLEANERS
HEATING APPLIANCES
PORTABLE LAMPS
955 SIXTH STREET

Hartwell ELECTRIC COMPANY

ELECTRICAL CONTRACTORS
LIGHTING FIXTURES
MOTORS, MOTOR REPAIRING
MAZDA LAMPS
TELEPHONE, MAIN 318

Keane Patk J (Leona) police h 4038 Normal
Keane Richd (Minnie) h 1246 Edgemont
Kearnan Esther E clk S H Kress & Co r 1403 31st
Kearney Bertha M public steno 1025 4th r 1916 3d
Kearney Eli S (Frances L) h 4458 Louisiana
Kearney Henry mech r 1016 6th
Kearney Jas A (Cora A) h 5206 Adams
Kearney Jas F U S N r 1501 5th
Kearsarge Apartments 526-528 Anderson pl
Keary Alice nurse r 1468 1st
Keasley John N (Junie A) carp h 32 17th
Keating Margt C Mrs h 1917 4th
Keating Patk F (Annie J lab h 3940 Mississippi
Keating W A h 1834 2d
Keay Wm S (Florence M) (California-U-needit Co) h 117 Hawthorn
Keays Thos A (Dolores) police h 3138 Boston av
Keck Albt H (Nellie) motrmn S D Elec Ry Co h 2695 J
Keck Henry W carp r Encanto
Keck Richd L motrmn S D Elec Ry Co r 2695 J
Keddy Agatha E steno San Diego-California Club r 4504 Park blvd
Keddy Andw F (Maud A) mgr collection dept Merkle's Detective Agency h 4504 Park blvd
Keddy Jos (Sarah) janitor P T & T Co h rear 4318 Selma pl
Keefe Michl A (Cath B) printer Tribune Co h 1519 29th
Keefer Ernest W (Abbie S) lino h 3775 Richmond
Keefer Howard W (Mary W) slsmn C W McCabe h 4136 3d
Keefer Ivy A telep opr P T & T Co r 4877 Niagara
Keefer John r Golden West Hotel
Keefer Jos M (Mattie) vulc h 205 A
Keeffe Philip M (Elizabeth) inv 121 Bway rm 269 h 2152 5th
Keegan Blanche W Mrs maid Hotel Churchill r 4193 Van Dyke av E S D
Keegan Jas C U S A r Rockwell Field
Keegan Peter J foremn S D Elec Ry Co r 4193 Van Dyke av E S D
Keel Emma M C S pract 2552 1st h same
Keeland Rex (Edna C) confy 3750 Mission blvd Mission Beach r Reed av sw cor Jewell Pacific Beach
Keeler Ezra r 3918 Madison av
Keeler Harry jr (Marion C) U S N h 3754 Pioneer pl
Keeler Marion C Mrs typist U S N Supply Depot r 3754 Pioneer pl
Keeler Ralph B surveyor S D Elec Ry Co r 3554 1st
Keeler Russell (Ellen M) rancher h S Chollas Valley RD 3 bx 564
Keeler Sarah wid M J r 2635 National av
Keeler Wm A (Jennie) auto mech Price Motor Car Co h 2639 National av
Keeley Winifred nurse St Joseph's Hosp
Keeling Jas r 1500 Fern
Keely Danl F lab S D Cons G & E Co r 1515 Front
Keen Chas R (Kittie V) baker S P McMullen h 1300 11th
Keen Fredk F (Alice P B) h 3676 Albatross
Keen Iliff D (Irene) auto mech h 4751 Marlborough dr
Keen Kittie V Mrs barber 433 5th r 1300 11th
Keen Mary J Mrs r rear 3030 C
Keenan John F supt Vitrified Products Corp r San Diego Hotel
Keenan J C dentist h 1117 13th
Keenan Mary E wid Chas nurse h 1057 Essex
Keenan Raymond G (Grace S) auto opr h 4028 Kansas
Keenan Rose wid A S r 364 24th
Keenan Mrs painter 3538 30th r same
Keene Homer T waiter F H Stripe r 620 3d
Keeney Ellen tchr Grant Sch r 1611 28th
Keeney Esther A wid T B h 2822 University av

ALASKA FUR and CURIO STORE
Furs Repaired and Remodeled
Cash Paid for Raw Furs
Tanning and Taxidermist Work
FURS STORED
M. B. Bales
923 FIRST ST.
Spreckels Theatre Building
San Diego, Cal.

RIDGEWAY REALTY CO.
Real Estate
Rentals
Insurance
PHONE 65289
2115 LOGAN AV.

THE PACIFIC MUTUAL LIFE INSURANCE COMPANY
Issues One Accident Policy Every Minute
ACT

NEAL & DEASY
NOW 625 E Street

THE HUB CLOTHING CO. ESTABLISHED 1904

SHOES, HATS AND HABERDASHERY
ARMY AND NAVY GOODS
ENTIRE BUILDING--902 TO 910 4TH ST

Keeney Grover C (Mamie E) sec-treas-mgr S D Poultry Assn Inc and Poultry Producers of San Diego Inc h 2010 30th
Keeney Lottie E wid G J h 1611 28th
Keep John P (Winifred) h 2068 Front
Keesee Robt H (Sarah) h 2983 Logan av
Keesler Alice E wid Fred h 3482 Mission dr
Keetch Ivy S music tchr 1620 30th r same
Keeler Clarence O (Mary E) clk Klauber Wangenheim Co h 3818 7th
Keeter Jas C lab S D Cons G & E Co r 3865 Central av E S D
Keeter Wesley E (Frances) h 1422 Union
Keever Dallas (Edna) cigar mkr A Sensenbrenner Sons h 4664 Texas
Keever Helen lndy wkr Mungers Lndy r 227 S 28th
Keever Raymond A (Josephine) auto opr W P Fuller & Co h 227 S 28th
Keffer Ella S wid W B h 4337 Hermosa way
Kehn Chester L (Lula) clk Hazard Gould & Co h 629 Sicard
Kehn Eva F wid Jos h 2746 L
Kehoe Emma P wid P P h 4062 1st
Kehoe Peter (Ellen R) foremn h 2415 Main
Kehr Fred lab r 2554 California
Kehr Thos A (Virginia) cook W G Burkhart h 1314 E
Kehrer John L r 1825 Newton av
Keifer Alfd J (Orahmell) h 3052 Main
Keighley Amos G (Margt E) (The A G Keighley Co) h 3768 7th
Keighley A G Co The (A G Keighley) whol confy 860 Union
Keil Chester C (Rose E) asst credit mgr S O Co h 2731 University av
Keiller Alex H lab Benson Lmbr Co h 1330 J
Keiller Annie B tchr Logan Sch r 1330 J
Keim Claude M (Louise) h 917 Beech
Kein Fredk (Rosa) h 2996 Imperial av
Keirle Raymond A (Cath H) tchr Roosevelt Junior High Sch h 3945 Cleveland av
Keirnan Edwd r 1225 State
Keirnan Edwd T (Elizabeth) mach h 1225 State
Keirnan Mayo student r 1225 State
Keiser Chas lab City Park Dept r 1157 State
Keith Aylmer W (Lillian) foremn S D Cons G & E Co, h 2024 Irving
Keith Edwd P clk First Natl Bank h 3705 30th
Keith Fred slsmn Cudahy Pkg Co r 1228 23d
Keith Geo B mgr real est dept V Wankowski & Co h 4431 University av E S D
Keith Gladys E Mrs telep opr Spreckels Co's r 3994 Oregon
Keith Jas h 2440 Front
Keith Jas B (Cora W) phys 3238 Goldsmith Loma Portal h same
Keith Jas H (Gladys E) U S N h 3994 Oregon
Keith Jefferson D r 3303 Adams av
Keith Laura wid W A r 3705 30th
Keith Owen W lab City Park Dept
Keith Philena A Mrs nurse r 4314 Valle Vista
Keith Polly wid J D r 3303 Adams av
Keldson John J (Kate) painter h 4857 Niagara av Ocean Beach
Kelk Harry aviation mech Rockwell Air Int Depot r Coronado
Kell Wm E (Mary) (Cow Butter Store) h 1274 Cleveland av
Kella Jas E (Margt) h 7120 Eads av La Jolla
Kelland Marjorie R student r 2203 Cliff
Kelland Robt (Nellie) r 2203 Cliff
Kelland Robt J (Grace) lab City Operating Dept h 4651 Kansas
Kellar J Don clk Bank of Italy h 3796 Albatross
Kellar Jas U (Myrtle) (Kellar & Son) h 1241 14th
Kellar Jas W (Kellar & Son) r 1241 14th
Kellar & Son (J U and J W) (Old Town Lmbr Co) 2731 San Diego av

Barney & Barney

Insurance
Bonds

Liability
Compen-
sation

PACIFIC MUTUAL LIFE INS. CO.

Scripps Bldg.
(2nd Floor)

AUTO REPAIRING
CYLINDER GRINDING
WELDING AND BRAZING
1270 INDIA

HOFFMAN'S MACHINE SHOP
ESTABLISHED 1914

GENERAL MACHINE WORK
PHONE, 637-16

CONNER ADJUSTMENT BUREAU
G. E. CONNER
MANAGER
PHONE MAIN 2683
"WE GET THE MONEY"
212 GRANGER BLDG.

Kelleher Blithe B Mrs mgr State of Cal Motor Vehicle Dept h 3845 Falcon
Kelleher Eugene clk Western Lmbr Co r 244 Grape
Kelleher Michl trucker Santa Fe Ry h 4460 Illinois
Kelleher Michl W (Ona V) h 3145 G
Kelleher Peggy r 1968 1st
Keller Aubrey baker Snowflake Baking Co r 4525 Center E S D
Keller Benj F Mrs r Hotel Churchill
Keller Carl (Martha) h 2302 Irving av
Keller Carl platformmn Boulevard Exp r 3702 Kettner blvd
Keller Chas J clk h 1256 India
Keller Chas L (Laura V) painter h 1909 Fern
Keller Chas M clk Wm Lee r 2969 K
Keller Christina wid Fred r 1519 Dale
Keller Frank B bkpr F T Scripps Bldg r 1724 29th
Keller Frank W clk S D Cons G & E Co r National City
Keller Geo F (Frieda) slsmn Buel-Town Co h 3815 29th
Keller Gustave (Grace) bkpr S D Cons G & E Co h 1724 29th
Keller Jack student r 1909 Fern
Keller Jean L student r 1909 Fern
Keller John C (Sophia F) painter h 1268 Essex
Keller Lawrence M (Ernestine) service mgr Lexington San Diego Co h 3980 Mississippi
Keller L M stockkpr S D Cons G & E Co r National City
Keller Wm meatctr C S Hardy r National City
Keller Wm J (lForence) slsmn Globe Grain & Milling Co h 2136 Columbia
Kellerby Wm F (Julia) slsmn h 3204 Logan av
Kellerman Leo S auto mech Golden State Garage r Encanto
Kellerman Stella V wid Wm A h 4263 Hermosa way
Kellerstraus Sophia C Mrs nurse Dr W E Walsh r Coronado
Kelley Albt E janitor Washington Sch h 2854 National av
Kelley Arthur E (Ada M) (Coast Motor Parts Co) h 2230 Albatross
Kelley Bertha M Mrs sec-treas Kelley Laundry Co r 3970 Falcon
Kelley Chas E (Anna E) cook Rigopoulos & Nichols r 815 5th
Kelley Chas S steno r 827 India
Kelley Clark slsmn National Shirt Shops r 1466 B
Kelley Clyde F (Edith) artist 5562 Riley h same
Kelley Cynthia Mrs r 858 19th
Kelley Douglas T r 4277 Jackdaw
Kelley D Jeanne Mrs pub steno 861 6th rm 700 r 3025 Logan av
Kelley Frank H (Claire P) U S N r 202 W Ivy
Kelley Gertrude M mgr Expert Service Bureau r Hotel Jewitt
Kelley Harold D auto opr Chas Lowenstein r 2024 G
Kelley Harriet P Mrs tchr Francis W Parker Sch h 4277 Jackdaw
Kelley Henry J (Minnie) boat kpr S D Rowing Club h 841 Glendale av
Kelley Jack T r 1135 3d
Kelley Jas lab r 614 5th
Kelley John lab Southwest Onyx & Marble Co r 715 Bway
Kelley John K (Frances E) h 1030 22d
Kelley John N firemn City Fire Dept r 2341 Brant
Kelley Jos bldg contr 2341 Brant h same
Kelley Julia wid Jos r 2341 Brant
Kelley Laundry Co W S Kelley pres B M Kelley sec-treas 1912 India
Kelley Luther P (Mattie) tmstr City Operating Dept h 1466 B
Kelley Mary F with Marston Co r 3345 Dale
Kelley Matilda L wid J H r 4552 Georgia
Kelley Myron R (Leona G) cigar mkr A Sensenbrenner Sons h 3825 Brancroft
Kelley Patk J (Ada J) soft drinks 328 F h 2120 Hickory

Chas. N. Woodworth
REALTOR
REAL ESTATE
Insurance
Financing
Building
Homes
932 Seventh
Main 1254

Prudential Bond and Mortgage Co.
C. J. NOVOTNY
President & Attorney
BANCROFT BLDG.
Invest your Savings in Our Collateral Trust Bonds $100.00 Each
Secured by First Mortgages Assigned to UNION TRUST CO.

CONSULT THE
BROWN OPTICAL CO.
1011 FIFTH STREET
GROUND FLOOR, FIRST NATIONAL BANK BLDG.
EYES EXAMINED BY APPOINTMENT
Main 2997
Prescriptions Filled

Willard STORAGE BATTERY
916 UNION cor. E
J. Stanley La Sha IGNITION STATION
Willard STORAGE BATTERY
PHONE, 668-34

KELLEY PAUL C (Paula G) Asst Cashier Security Commercial & Savings Bank, h 2339 Brant
Kelley Ray wid Albt drsmkr h 829 E
Kelley Robt M clk Spring & Sprague r 4160 Texas
Kelley Sarah T wid T J r 982 Armada ter Pt Loma
Kelley Thos J F (Ula S) meat ctr Spring & Sprague h 4160 Texas
Kelley Thos V student r 4160 Texas
Kelley Waid h 310 Elm
Kelley Wilbur S (Bertha M) pres Kelley Laundry Co h 3970 Falcon
Kelley Wilford S custodian S D Women's Club h 949 9th
Kelley Wm J (Emma A) h 3684 Richmond
Kellogg Albt (Florence) h 4221 4th
Kellogg Carrie J wid A C r 540 Laurel
Kellogg Chas C (Effie P) mgr Individual Underwriting Corp and Pacific Auto Indemnity Exch h 4578 Muir av Ocean Beach
Kellogg Edwd B (Carrie) h 4754 Hawley blvd
Kellogg Helen E steno r 2004 4th
Kellogg Irving R (Lucy C) carrier P O h 3737 Chamoune av E S D
Kellogg J Bertha r 1609 W Lewis
Kellogg Roy B (Belle) expmn h 4237 Boyd
Kellogg Sarah wid G H r 3003 State
Kellogg Susie M Mrs seam Dryden & Von Briesen r 4342 Stockton av ESD
Kellum Adelene M r 1168 23d
Kellum Georgia Mrs r 3127 Kalmia
Kelly Albt C (Meta) mach h 271 35th
Kelly Annie wid Jos maid Hotel Wayne
Kelly Annie wid Loman h 3789 30th
Kelly Annie L Mrs h 1247 Cave La Jolla
Kelly Annie M wid Patk r 2557 K
Kelly Apartments 1611 5th
Kelly Birdie (Beatrice) mgr Walter Robbins h 1372 1st
Kelly Blanche student r 914 26th
Kelly Cath r 4415 Cleveland av
Kelly Chas (Lilla) (Chas Kelly & Son) h 4118 Pacific av E S D
Kelly Chas E jr asst aud Union Title Ins Co r 2254 Pine
Kelly Chas P (Burnice) (Chas Kelly & Son) h 3641 29th
Kelly Chas & Son (Chas and C P Kelly) mason contrs 3641 29th
Kelly Christian (Myrtle) watchmn City Operating Dept h 2024 G
Kelly Cernelius J mgr Armour & Co h 3781 32d
Kelly Crayton (Mabel) cook h 2140 1st
Kelly C Ray (Rose M) clk h 4025 Lamont Pacific Beach
Kelly Daisy Mrs h 4076 Lamont Pacific Beach
Kelly Danl J (Verna) foremn S D Cons G & E Co h 4069 Idaho
Kelly Edwd A clk Holzwasser r 3789 30th
Kelly Edwd J (Cleora) atty 948 3d rm 505 h 3734 6th
Kelly Edwd P (Elsie) mgr Metropolitan Life Ins Co h 1852 Sheridan av
Kelly Edwin M clk Western Metal Supply Co r 1549 16th
Kelly Elizabeth B wid Chas h 2254 Pine
Kelly Ella L r 1538 Granada av
Kelly Ella M wid G W r 987 W Lewis
Kelly Emily M tchr r 1708 W Montecito way
Kelly Emma maid 320 Fir
Kelly Emma Mrs prop Practical Tailoring and Dressmaking College r 1213 25th
Kelly Ethel R wid S C h 4147 Ingalls
KELLY E RUDOLPH (Mary B), Treas Western States Finance Corp, h 2947 1st
Kelly Ferris F r 1704 Front
Kelly Florence M wid J P r 3781 32d
Kelly Floyd J (Helen C) garage h 4212 Arden way

HOMELAND BUILDING CO.
DEALERS IN
Building Material and Mill Work
Paints
Oils
Tools
Accessories
22-32 E. 8TH
NATIONAL CITY, CAL.

STEWART C. KENDALL
General Insurance
309 First National Bank Bldg.
Telephone
MAIN 2941

PATENTS
A. B. BOWMAN
ATTORNEY AT LAW
518 UNION BLDG.
MAIN 2198
SAN DIEGO, CAL.

The William Kettner Co. GENERAL INSURANCE
Tel., Main 2183 334-335 SPRECKELS BUILDING

TEL. 66121
JNO. B. McINTYRE
GOOD BRAKES SAVE BAD BREAKS
744 7th

Kelly Francis h 4360 Campus av
Kelly Francis h 1635 8th
Kelly Frank mgr Hotel Dearborn r 1036 3d
Kelly Frank P (Sarah) slsmn Parker-Boutelle Hdwe Co h 4415 Cleveland av
Kelly Fred (Lucy) lab City Operating Dept h 3177 K
Kelly Fred L lab r 3177 K
Kelly Geo lab r 569 8th
Kelly Geo W (Alice) (Kelly-Peters) h 987 W Lewis
Kelly Geraldine M Mrs clk r 532 W Grape
Kelly Gladys R Mrs cashr Streicher's Shoes h 2241 4th
Kelly Harry J (Julia H) detective Police Dept h 2226 Dwight
Kelly Herbt C (Thalia G) atty 948 3d rm 516 h 2952 Cedar
Kelly Ileen r 4415 Cleveland av
Kelly Jack R student r 4363 Trias
Kelly Jas P (Mary J) slsmn K B Hamilton h 1635 8th
Kelly Jean Mrs drsmkr 1030 8th h same
Kelly Jesse K (Zora A) insp Poultry Producers of S D h 3345 Dale
Kelly John r 614 Market
Kelly John lab r 644 8th
Kelly John A metermn S D Cons G & E Co r 835 6th
Kelly John L (Ethel B) h 4229 St James pl
Kelly John M clk Sutherland Tia Juana Stages r 238 Bway
Kelly John P (Eva) lab P M Dairy Co h 2515 K
Kelly Josephine E Mrs baker r 1844 C
Kelly J Dwight (Frances O) dep County Tax Collr h 2773 A
Kelly Kitty clk r 4360 Campus av
Kelly Leo A (Geraldine) clk U S N Supply Depot h 532 W Grape
Kelly Leo G clk Machinery Pipe & Supply Co r 2532 L
Kelly Lillie B Mrs h 914 26th
Kelly L T hlpr Ingle Mfg Co r 1703 30th
Kelly L clk C S Hardy r 615 8th
Kelly Mabel r 2140 1st
Kelly Marjorie S student r 1708 W Montecito way
Kelly Martha E slswmn Holzwasser r 1501 5th
Kelly Mary E with Marston Co r 1319 5th
Kelly Mary F wid W F h 1704 Front
Kelly Maude L tchr h 1538 Granada av
Kelly Michl lab Zoological Gardens r 729 E
Kelly Milton (Lenys L) h 1213 25th
Kelly M J r 1492 K
Kelly-Peters (G W Kelly and L F Peters) whol cigars 321 West E
Kelly P J r 1362 3d
Kelly Robt C (Edith L) (Kirk-Roche & Co) h 1068 16th
Kelly Robt J (Eliza R) h 1708 W Montecito way
Kelly Robt W r 3504 Louisiana
Kelly Saml L (Esther T) office mn Arts & Crafts Press h 2946 Kalmia
KELLY SCHUYLER C (Keo), County Coroner 1051 Front, Tel Main 1571, h 4363 Trias, Tel Hillcrest 2373
Kelly Thos pipe ftr S D Cons G & E Co h 856 9th
Kelly Wm B (Emma) h 1213 25th
Kelly Wm S (Lavinia J) rancher h 1529 28th
Kelsall Albt H (Minnie S) painter S D Harbor Comm h 3231 Clay av
Kelsey Carl J clk Santa Fe Ry h 2035 Bway
Kelsey Elmer R (Helen) barber 925 4th h 2326 Whitman
Kelsey Fredk W (Jessie M) prin Kelsey-Jenney Commercial College h 1931 Front
Kelsey Gladys I bkpr De Waard & Cobham r 310 Elm

ROBERT D. MAXWELL CO.
Brick
UNION AND BROADWAY

Phone Main 2169
JOHNSON'S BOILER SHOP
REINHOLD JOHNSON, PROP
Boiler Repairing of All Kinds Promptly Attended To Boilers and Tanks Bought and Sold
125 E MARKET FLUE WELDING A SPECIALTY SAN DIEGO

CHAS. R. McCORMICK LUMBER CO.
Wholesale and Retail Dealers PHONE MAIN 4991 OFFICE, YARDS, PLANING MILL AND WHARVES FOOT OF 24TH. ON BAY

KELSEY-JENNEY COMMERCIAL COLLEGE, F W Kelsey and C I Jenney Principals, 3d Floor Sefton Bldg, 1119 4th ne cor C, Tel Main 1499
Kelsey Jos R janitor Muehleisen Co h 4021 Illinois
Kelsey Lee B eng S D & A Ry r 2459 Market
Kelsey Minnie E wid J L h 3871 Superba
Kelsey Richmond I r 1831 Front
Kelso Jas C (Lillie) eng Neptune Sea Food Co h 3025 Logan av
Kelton Florence E (wid Edwd) music tchr 1120 5th r same
Kelton Frank C (Gladys C) lab Benson Lmbr Co h 1170 23d
Kelton Margt D wid A H r 1170 23d
Kelty Jean E scalp specialist Harper Method of Shampooing r 2843 N
KELVINATOR-ELECTRIC REFRIGERATION (San Diego Pulley Co), Basement Spreckels Bldg, 121 Bway, Tel 62535 (See right bottom lines and page 25)
Kelzer Hugh R foremn Dixie Lmbr & Supply Co r 4125 Stockton av E S D
Kemmer Ida J sec Dr H M Wegeforth r 1263 1st
Kemmer Jeanette M wid W A fur rms 1263 1st
Kemmer Julius A chf clk Spreckels Co's r 1263 1st
Kemmler Florence B r 3150 Logan av
Kemmler Harold F R r 3150 Logan av
Kemmler Otto (Frieda) slsmn Frye & Smith h 3150 Logan av
Kemp Arthur (Ruby) lab City Operating Dept h 3402 Florence
Kemp Carroll (Marie) shoe repr 425 C r Flynn Springs
Kemp Chas (Olivia E) carp h 3526 Utah
Kemp Clara C r 1221 25th
Kemp Cornelius bkpr W J Glasson Planing Mill r 1227 31st
Kemp Danl A (Cora) shoe repr h 3002 Boston av
Kemp Danl R (Sarah A) brklyr h 1237 Hayes av
Kemp Earl W (Lucy) h 425 W Washington
Kemp Fred A auto mech h 2048 Front
KEMP FRED H, Mgr G H Becker Co, h 1015 C av Coronado
Kemp Geo W atty with Shreve, Dorn & Shreve r 319 Fir
Kemp Heber J (Lucia) agt Metropolitan Life Ins Co h 2419 Market
Kemp Jas student r 1237 Hayes av
Kemp La Fayette (Clara) driver S D Cons G & E Co h 3722 Howard ESD
Kemp Lucia Mrs bkpr Industrial Loan & Inv Co r 2419 Market
Kemp Mabel L wid J W h 3844 3d
Kemp Marvin L driver Sullivan Hardwood Lmbr Co r 1237 Hayes
Kemp Myrtle M nurse Dr G C Marlow h 1133 27th
Kemp Nell C r 4469 Cleveland av
Kemp Omar (Abbie) foremn Brunswig Drug Co h 4955 Niagara av O B
Kemp Rockwell student r 1237 Hayes av
Kemp Thos W driver P M Dairy Co r 220 S 29th
Kemp Wm h 262 11th
Kempel Wm P (Annie A) timekpr h 3562 31st
Kemper James M r 2310 Linwood
Kemper Wm P (Annie A) timekpr Lange & Bergstrom r 3562 31st
KEMPLEY CHESTER C (Marie), District Attorney 2d Floor Court House, h 4268 Ibis
Kenaston Vila W (Mary) electr S D Cons G & E Co h 4004 Illinois
Kenck Christian J (Mary) h 1832 Julian av
KENCOE GARAGE, Arthur S Huebner Prop, 4231 Park blvd, Tel Hillcrest 1211
KENDALL ALBERT A (Melani M), Head of Piano Department San Diego Conservatory of Music, h 4371 Proctor Place
Kendall Burton F r 4070 Ingalls
Kendall Cleveland (Mary) cement wkr h 4242 Mission dr
Kendall Delaska A (Model Fruit Market) r 2439 J
Kendall Edgar I (Susan H) atty 235 Bway rm 415 h 4218 Stephens

THE MASTENS
All Kinds of REAL ESTATE FOR SALE
Insurance
Fire
Auto
Bonds
Liability
RENTALS
LEASES
739 "E" STREET
TELEPHONE
648-25

Geo. A. Bown Co.
Investment and Insurance Service
GEO. A. BOWN
President
B. J. NESS
Secretary
508 ELECTRIC BLDG.
Telephone 651-41
816 First Nat'l Bank Bldg.
Tel. Main 193

CARPENTER'S INC.
952 6TH ST., NEAR BROADWAY
TELS. 652-01; MAIN 828
Commercial Stationery, Office Supplies, Filing Systems and Devices, Books, Fine Stationery and Engraving
BOOK DEPARTMENT ON SECOND FLOOR

FORTIETH and IMPERIAL AVE.
CEMETERY
COMMUNITY MAUSOLEUM

GREENWOOD MEMORIAL PARK
(Perpetual Care)
Operated by Greenwood Cemetery Association

TELEPHONE MAIN 477
CREMATORY
COLUMBARIUM

KLICKA Brothers Company
LUMBER
CEMENT
BUILDING MATERIAL
Thirtieth and University
Tel., Hillcrest 1000

Kendall Edith r 3130 1st
Kendall Edwd (Holly) h 414 Redwood
Kendall Eliza H Mrs h 3557 1st
Kendall Frank C (Blanche) musician Pantages Theatre h 3728 32d
Kendall Gardner K r 3728 32d
Kendall Geo W (Emily P) hlpr U S Grant Hotel h 2138 National av
Kendall Jas S clk F C Kaland r 142 17th
Kendall Jos M (Cora E) bldg material 861 6th rm 616 h 315 W Walnut
Kendall Josephine Mrs h 4070 Ingalls
Kendall Margt L r 315 W Walnut
Kendall Mary E r 315 W Walnut
Kendall Mary E wid W H r 2473 Market
Kendall Myra M Mrs r 646 A
Kendall M Louise tchr r 4218 Stephens
Kendall Oscar J (Lena P) phys 964 5th rm 500 h 3130 1st
Kendall Richd F clk Brunswig Drug Co r 142 17th
Kendall Robt J h 142 17th
Kendall Roland O painter h 1320 State
KENDALL STEWART C (Blanche V), Insurance 309 First Natl Bank Bldg, 1007 5th, Tel Main 2941, h 2425 1st, Tel 62298 (See right side lines and page 52)
Kendall Sylvester S (Rose) slsmn Lion Clothing Co h 3568 29th
Kendall Talbot P solr San Diego Sun r 3130 1st
Kendall T U h 1555 8th
Kendall Wilbur H r 1525 4th
Kendrick Harry R auto opr Pacific Transfer & Storage Co r 907 12th
Keneiff John H r 649½ 7th
Keneipp John clk W H Edmister r 1345 5th
Kenihan Hugh lab City Operating Dept r 356 12th
Kenison Alvin W (Rhoda) solr Benbough & Duggan h 3685 Arnold
Kenison Geo D (Harriet) tmstr City Operating Dept h 4122 1st
Kenison Mary A wid Saml r 3583 3d
Kenison Roger D (The Ford Shop) r 3685 Arnold
Keniston Leroy D (Susie) tmstr Russ Lmbr & Mill Co h 533 Union
Kenline Geo B student r 4937 Santa Monica av Ocean Beach
Kenline Geo J (Flora B) asst supt Mt Hope Cemetery h 4937 Santa Monica av Ocean Beach
Kennedy Anna wid J G h 2440 Adams av
Kennedy Anna J wid O J h 4235 Park blvd
Kennedy Arlington R clk City Operating Dept r 2044 4th
Kennedy Carl S sls mgr Klauber-Wangenheim Co h 1307 14th
Kennedy David (Mary I) lab h 3112 Ivy
Kennedy Elizabeth r 238 Bway
Kennedy Elizabeth J wid Edwd h 672 16th
Kennedy Elizabeth W r 4147 Normal
Kennedy Geo E (Helen C) inv 121 Bway rm 458 r La Mesa
KENNEDY HARRY C (Gertrude P), Sec First National Securities Co, h 1969 Linwood
Kennedy Harry W (Mary N) r 3047 Quince
Kennedy Helen C h 4147 Normal
Kennedy Helen S r 1555 8th
KENNEDY HORACE U (Jennie), Asst Mgr Hotel Cecil, r 924 8th
Kennedy Jas (Mary) gard h 1619 Robinson av
Kennedy Jas G (May),h 3015 National av
Kennedy Jas R (Bernice) tchr S D High Sch h 3527 31st
Kennedy John L r 1619 Robinson av
Kennedy Jos A plumber r 1619 Robinson av
Kennedy J Royce electr S D Cons G & E Co r 3543 Grim av
Kennedy Kenneth B (Helen R) electr h 2440 Adams av

CHAS N STARK & CO
Monuments
Markers
Mausoleums
MAIN 639-W
38th and Imperial Av

GEORGE F. OTTO & SON
Florists and Nurserymen
NURSERY. 35TH AND NATIONAL AVE.
PHONE. Main 7086
FLORAL DEPOT
7th. S. W. Cor. B
PHONES
668-91 668-92

W. F. LUDINGTON CO. GENERAL INSURANCE AND SURETY BONDS MARINE INSURANCE
234-235 SPRECKELS BLDG.

Kennedy Kingsley B (Mildred) archt r 3377 Guava av
Kennedy Kittie M wid S G h 3377 Guava av
Kennedy Lawrence H tailor U S Naval Training Station r same
Kennedy Lee musician r 2042 F
Kennedy Leo M (Grace) insp Poultry Producers of S D h 2185 Woolman
Kennedy Marie Mrs maid 208 W Juniper
Kennedy Mary wid W B h 1304 24th
Kennedy Minnie (The Dining Car) h 1028 Prospect La Jolla
Kennedy Minnie J Mrs h 1555 8th
Kennedy Morris C h 2044 4th
Kennedy M A h 3962 Goldfinch
Kennedy M T r 3962 Goldfinch
Kennedy Nathaniel R (Laura) h 1232 27th
Kennedy Patk G (Mary J) plstr r 1619 Robinson av
Kennedy Ralph W auto opr r 3112 Ivy
Kennedy Teresa student Kelsey-Jenney Coml Coll r 1330 Puterbaugh
Kennedy Theresa r 1632 4th
Kennedy Wm U S N r 920 18th
Kennedy Wm H clk M M Jaurezui r 715 Bway
Kennedy Wm J (Olive) eng S D Cons G & E Co h 4565 Orchard av O B
Kennedy Wm J (Margt) U S N h 1227 University av
Kenneke H Fred (Kate) musician h 3535 Felton
Kennell Geo E (Henrietta) h 2030 State
Kennell Lloyd A (Olive L) phys U S N h 1801 Lyndon rd
Kenner Fred (Edna) carp h 4987 Newport av Ocean Beach
Kenner Kenneth C (Helen) painter h 4078 Texas
Kennerly Clyde C driver Hage's Sanitary Ice Cream Co r 1245 I
Kennerly W West (Mabel) driver Hage's Sanitary Ice Cream Co h 1343 Market
Kenneth Henry P r 3133 Front
Kenneth Mary P wid Alex r 3133 Front
Kenney Agnes C wid J D h 1904 Titus
Kenney Chas F (Pauline W) h 1955 Sunset blvd
Kenney Chester L (Rosalia E) U S N h 4777 41st
Kenney Dorothy S Mrs steno E T Lannon r 1632 4th
Kenney Frank h 1632 4th
Kenney Gertrude r 3914 Center
Kenney Harry H (Anna) detective h 1913 Albatross
Kenney Jas G (Olive) supt Russ Lmbr & Mill Co h 248 27th
Kennison Geo cement wkr r 337 F
Kennison Jesse r 1052 12th
Kenny Thos (Mary) sexton Church of Our Lady of Angels h 656 24th
Kensit Richd W batterymn J Stanley La Sha r 2170 Albatross
Kent Alex (Genevieve) gro 4803 Niagara av Ocean Beach h same
Kent Alice M Mrs bkpr Fred C Silverthorn & Sons r 636 C
Kent Anna wid J T h 2479 I
Kent Arthur J (Lena M) mgr Loma Vista Apts h 1759 2d
Kent Chas A baker r 1867 Irving av
Kent Chas A student r 1317 Russ blvd
Kent Chas G (Olive) barber E H Dick h 1867 Irving av
Kent Chas H clk Hellers r 3874 Pauly av E S D
Kent Henrietta with Marston Co r 1253 12th
Kent Jas D trav slsmn r 1317 Russ blvd
Kent Mary L nurse County Hospital
Kent Rupert J lab C S Hardy r 2479 I
Kent Sophie B wid E D h 1317 Russ blvd
Kent Theresa h 1916 Julian av
Kent Violet K r 1867 Irving av
Kent Wm S clk Bishop & Co r 411 21st

CHAS. E. ANDERSON
Real Estate
Loans
Insurance
Exchanges
Hotel
Broker
745 E
Sw. Cor. 8th
TEL.
613-49

KEEP SMILING
PHONE
614-39

A. G. ECKOLS
CHIROPRACTOR
PALMER GRADUATE
Lady Attendant
Xray Laboratory Service
Hours, 10 a.m. to 6 p.m.
Saturdays,
10 a.m. to 4 p.m.
330-331
Union Bldg.

W. E. KIER CONSTRUCTION CO.
813 First National Bank Building
GENERAL CONTRACTORS
San Diego, California
Telephone, Main 2427

HOTEL CHURCHILL
AMERICAN AND EUROPEAN
NINTH AND C STREETS

MAIN 5880
GEORGE L. MAYNE, MGR.
ROOMS SINGLE OR EN SUITE
ABSOLUTELY FIREPROOF
EXCELLENT IN CUISINE and APPOINTMENTS

Kentucky Apartments 848 Beech
Kentucky Riding Academy (Mrs A G Stevens) office 7868 Girard av La Jolla
Kenyon Albt B (Anna) h 2832 Granada av
Kenyon Apartments 1038 F
Kenyon Arthur carp r 2663 India
Kenyon Elmer (Ida M) dept mgr Holzwasser h 1427 31st
Kenyon Ernest M (Mabel B) U S N h 4114 Georgia
Kenyon Ethel r 2832 Granada av
KENYON HARRIET, Teacher of Voice Mission Hills School of Music, Thearle's Studio 15, 640 Bway, Tel Main 22 and 628-07 r 117 W Robinson av
Kenyon Hubert slsmn S O Co r 2832 Granada
Kenyon Karl (Marion B) mgr La Jolla branch Sou Trust & Commerce Bank h 454 Ravina La Jolla
Kenyon Lucy E wid Jas h 117 W Robinson av
Kenyon Myrtle r 2469 C
Kenyon Sarah J wid C H h 2469 C
Kenyon Thos (Verna V) h 2663 India
Kenyon Wm H (Florence) clk Knickerbocker Hotel r 1501 5th
Kenyon Zula artist h 2893 Nutmeg
Kenzie Helen Mrs h 38 26th
Kepler Nancy E wid P S h 1021 Hendricks av
Kepple Nola wrapper P M Dairy Co r 1029 9th
Keppler Stephen J (Charlotte) chef A J Frank h 2231 G
Keran John S (Dreamland Athletic Club) h 2918 Copley av
Kerber Ella A bkpr Eagle Feed & Poultry House r 3746 10th
Kerber Harry E (Margt) installer P T & T Co h 2727 University av
Kerber Hugo H (Edith M) (Eagle Feed & Poultry House) h 3746 10th
Kerber Hulda B wid Herman h 4632 Edgeware rd
Kerch Henry (Marion) r 2004 4th
Kerch H W slsmn Cabin Beverage Co r 1958 2d
Kerch Kent (Minniebelle) dentist 861 6th rm 417 r National City
Kerkling Chas D with Marston Co h 4620 Arizona
Kern Adam M (Mary Edith) h 3221 Homer Loma Portal
Kern Albt E (Mary) mgr Blue Sea Collages h 326 Bon Air av La Jolla
Kern Esther Mrs h 3877 Harney
Kern Harvey A (Mabel D) slsmn C W McCabe h 1026 W Olive
Kern John W (Eleanor M) barber J F Hale h 3001 Madison av
Kern Mabel D Mrs with Marston Co r 1026 W Olive
Kern Wm A (Nina B) motrmn S D Elec Ry Co h 3968 Iowa
Kern Wm H (Emma L) gard Mt Hope Cemetery h 827 30th
Kernan Esther E clk h 1403 31st
Kernan Gertrude h 1403 31st
Kernan Mae J Mrs clk Holzwasser r 1509 1st
Kernell Clarence (Ruth) h 4470 Georgia
Kernell Ruth Mrs steno Hazard-Gould & Co r 4470 Georgia
Kerney John W (Sarah) r 3073 Palm
Kernick Dorothy Mrs h 7436 Fay av La Jolla
Kerns Chas J driver Balloon Dye Wks r 836 1st
Kerns Fred carp r 121 G
Kerns Fred W (Mary V) slsmn California Trunk Factory h 1633 Pennsylvania av
Kerns Mary V Mrs bkpr Bay City Towel and Linen Supply, r 1633 Pennsylvania av
Kerr Andw W (Nannie B) h 4848 Niagara av Ocean Beach
Kerr Ann C clk Whitney & Co r 2063 Woolman av
Kerr Candas E wid J L h 4335 Adams av
Kerr Edwin S (Elizabeth W) slsmn Lila A Fitzpatrick h 1811 Lyndon rd

STOLL'S
MULTIGRAPH
Shop
AND
Advertising Bureau
PHONE 655-33
919 Fourth St.
MULTIGRAPHING
ADDRESSING
TYPEWRITING
MAILING
MIMEOGRAPHING
MAILING LISTS
Public Stenographer
L. M. STOLL, MGR.

P. M.
DAIRY
CO.
Manufacturers and Distributors of
Purity Dairy Products
COTTAGE CHEESE
ICE CREAM
BUTTER
CREAM
MILK KEFIR
12th & K Sts.
Phone, MAIN 3311
Butter and Egg Dept.-701 Fifth
MAIN 411

"San Diego's All Year 'Round Toyland"
PASSMORE'S BIRD AND TOY STORE
Phone 625-70 Canaries, Parrots and Gold Fish 1194-1198 SIXTH ST.
Alexander Noland, Prop'r Toys and Sporting Goods CORNER B

STEAMSHIP AGENT
659-12
--travel

S. L. KREIDER
239 SPRECKELS BUILDING
TICKETS OVER THE PRINCIPAL STEAMSHIP LINES OF THE WORLD
INFORMATION - LITERATURE - ITINERARIES
"We Ship Your Freight"

SHIPPING
659-12
--shipping

Kerr Ernest W clk Royal Cream Co r 553 5th
Kerr Estella H r 2936 Madison av
Kerr Esther student Kelsey-Jenney Coml Coll r Palm City
Kerr Frank J (Mary G) confy 4646 Park blvd h same
Kerr Geo truck dr h 1335 A
Kerr Harry H (Harriet C) student h 4437 Maryland
Kerr Howard L clk r 2553 Albatross
Kerr H John roofer h 4437 Maryland
Kerr Jas A (Minnie B) h 3409 5th
Kerr Jas D (Fransetta) truck driver h 2460 K
Kerr Jas W (Anna) carp h 2063 Woolman av
Kerr Leroy (Phoebe) auto mech h 5044 Del Monte av Ocean Beach
Kerr Louise C h 2936 Madison av
Kerr Rachael M h 4075 Normal
Kerr Robt (Ruby) auto opr h 3134 Webster av
Kerr Robt H (Augusta I) aviator U S N h 3829 Texas
Kerr Russell I clk S D Elec Ry Co r 3409 5th
Kerr Ruth M clk Nisbet's Pharmacy r 1993 Harrison av
Kerr Warren driver Coast Truck Line r 568 5th
Kerrigan Geo P (Korilla S) U S N h 3939 Arizona
Kershaw Jack r 314 E
Kershaw John H lab Benson Lmbr Co r Chula Vista
Kershaw John L (Edith A) U S N h 2820 5th
Kershaw Mary E nurse S D Schs r 2172 Front
Kershner Lawrence R (Jessie M) asst purch agt S D & A Ry h 3030 30th
Kersinger Eugene G h 1631 9th
Kertcher Geo A (Mary) mach West Coast Gas Eng Co h 68 21st
Kerth Fred (Elsie) slsmn h 1228 23d
Kervey Mary B Mrs h 2260 Front
Kervin Jas F (Mary) auto opr Allen's Dairy h 3225 Ticonderoga Pacific Beach
Kervin Mary student r 3225 Ticonderoga Pacific Beach
Kerwin Bonnie I telep opr P T & T Co r 1115 27th
Kerwin John C cond S D Elec Ry Co r 1811 Adams av
Kerwinski Peter r Golden West Hotel
Kesling Carl shademn H L Benbough r 631 21st
Kesling John J (Maude) tmstr Russ Lmbr & Mill Co r 631 21st
Kessel Frank J (Lora J) h 1919 Dale
Kesselring Ida waiter r 919 5th
Kessig Frank G clk Muehleisen Co r 3223 1st
Kessler Arthur r 2022 Logan av
Kessler Chas A (Ruth A) driver Julian Produce Co h 1714 Newton av
KESSLER CHAS L (Ada H) (San Diego Machine Co) (Arts & Crafts Press), h 2557 C
Kessler Danl (Lillie) h 2544 Bway
Kessler Horace S (Esther A) r 3747 29th
Kessler Lillie Mrs C S pract 121 Bway rm 207 r 2544 Bway
Kessler Wm (Helen) U S N h 2022 Logan av
Kessler Wm C (Rae) U S N h 4561 New York
Kessler Wm H (Helen) rancher h 3747 29th
Kesten Geo H (Lucy D) pharm Hartsough's Prescription Pharmacy h 4355 Hermosa way
Kesten Homer D student r 4355 Hermosa way
Kester Henry E (Genevieve M) electr h 4145 Normal
Kester Martha nurse h 867 10th
Kestler John K (Mabel) clk H L Benbough h 2645 A
Kestner Christ (Mary) h 2864 Clay av
Kestner Fred (Theresa) h 2874 Clay av
Ketcham Arthur S auto mech r 767 Pidgeon Encanto

IRWIN & CO.
Hay, Grain and Feed
Grain Bags
Wool Bags
Sack Twine
Coal, Wood
MFG.
POULTRY AND DAIRY FEEDS
Main Office
FOURTH AND K
Phones:
Main 440
663-01

JONES-MOORE PAINT HOUSE
WHOLESALE
RETAIL
Paint
Varnish
Roofings
Cor. 5th and A Streets

IF IT'S INSURANCE "Remember Gist"
Gilman A. Gist
Insurance Specialist
MAIN 188 444 SPRECKELS BLDG.
ÆTNA

LOS ANGELES
SAN FRANCISCO
OAKLAND

HUNTER, DULIN & CO.

PASADENA
SANTA BARBARA
HOLLYWOOD

GOVERNMENT, MUNICIPAL AND CORPORATION BONDS
FOURTH FLOOR, FIRST NATIONAL BANK BUILDING TELEPHONE, MAIN 5586

SUNSET
ENGRAVING
COMPANY
DRAWINGS
ENGRAVINGS
SAN DIEGO, CALIF.
NINTH FLOOR
ELECTRIC
(TIMKEN)
BUILDING
MAIN 1517

Ketchum Gladys E r 4168 Iowa
Ketchum John r 1248 5th
Ketelsen Henry R (Mamie) dyer h 1426 Meade av
Ketelsen Margt E Mrs fur rms 923 I h same
Ketland Walburga Mrs waiter E E Cawthon r 3174 Colton av
Kettell Geo H (Bessie M) carp h 3830 5th
Kettenburg Geo W (Amelia) h 340 San Fernando La Playa
Kettenburg Geo W jr r 340 San Fernando La Playa
Kettenburg Julia L student r 340 San Fernando La Playa
Kettenbugr Robt J student r 340 San Frenando La Playa
Kettering Bernard S driver S D Cons G & E Co r 3682 Mission av E S D
Kettering Guy L (Abbie) h 1643 Dale
Kettering Harry E (Bertha) mgr Independent Stage Line h 753 18th
Kettering Jasper H (Evelyn) driver S D Cons G & E Co h 3731 Martin
Kettle Henry r Golden West Hotel
Kettle Jos storagemn S D Ice & Cold Storage Co r 4090 Mission av E S D
Kettner Lucia Mrs h 4075 Kendall Pacific Beach
KETTNER WILLIAM (Marion M), Pres and Mgr The William Kettner Co, h 1605 9th, Tel 61654
KETTNER WILLIAM CO THE, William Kettner Pres and Mgr, Clarence Minor Asst Mgr and Sec, General Insurance, 334 Spreckels Bldg, 121 Bway, Tel Main 2183 (See left top lines and page 58)
Keugi K h 371 13th
Kew Ella E wid J H r 831 Bway
Kew Michl atty h 3224 Park av
Kew Richd M atty 235 Bway rm 303 r 3224 Park av
Key Alma S Mrs clk h 2330 Union
Key Chas lab City Operating Dept r 1455 India
Key Opal clk Slyker Co r 1455 India
Keyes Anna M wid R P h 2868 Adams av
Keyes Arthur E (Nellie C) genl contr 1412 Dale
Keyes Edith r 1773 Sunset blvd
Keyes Frank G (Anna) slsmn Union Oil Co r 1276 Robinson av
Keyes Frank W (Bessie M) pharm Owl Drug Co h 1932 C
Keyes Frank W jr reporter S D Union r 1932 C
Keyes Harry W (Lottie) printer h 3121 L
Keyes Helen B nurse Burlingame Hosp r same
Keyes Jennie r 640 26th
Keyes Joel (Lillian J) painter h 2146 Kearney av
Keyes Minnie W steno Chamberlin Ins Agency r 1932 C
Keyes Raymond S r 306 Robinson av
Keyes Walter S (Mabel I) gro 3125 L h same
Keyes Wm S appr S D Union r 1932 C
Keys John (Geneva) lab h 130 West G
Keyser Arthur R lab r 4152 Park blvd
Keyser Danl (Addie) carp h 4152 Park blvd
Keyser Earl r 4152 Park blvd
Keyser Lew musical dir Spreckels Theatre r Encanto
KEYSTONE NAVAL OUTFITTERS, Locker Parlor 1st Floor, 552 5th, Tel 66299
Kibler Chas H (T Margt) slsmn h 1821 Bacon Ocean Beach
Kibler Elsie R wid I N h 320 West A
Kibler Jos H carp r 3821 Utah
Kibler Laura W wid Frank h 2610 E
Kibler Natalie L dental asst Willis E Allen r 2610 E
Kibler Newton W (Hattie M) h 3821 Utah
Kibler Russell D (Helen) clk Santa Fe Ry h 320 West A
Kickham Edwd A (Louise M) prop Broadway Rink r 1128 Bway
Kidd David C electr h 4633 Alabama

PHONE
MAIN 2325
ROGERS
CARRIAGE
WORKS
ALPY & KOLBECK
Proprietors
AUTOMOBILE
and CARRIAGE
REPAIRING
Bodies, Springs
and Wheels Made
to Order
635 2nd St.
San Diego, Cal.

WHITE FRONT GARAGE
Repairing, Tires, Accessories, Gas and Oil SPECIALLY EQUIPPED TOW CAR
HILLCREST, 2562-J FRED TYE, PROP. 900 UNIVERSITY AVE.

PLUMBING, HEATING, REPAIRING
REED BROS. CO. 727-733 SEVENTH STREET
SUCCESSORS TO
W. C. MERRITT CO. MAIN 852 SAN DIEGO

Kidd Geo V (Annie G) (Kidd & Krone) h 4352 Hamilton
Kidd Jos W (Henrietta M) painter h 4246 Mission dr
Kidd S C cond r Albany Hotel
Kidd Vera C r 4352 Hamilton
Kidd Wm r 3811 Herman av
Kidd & Krone (G V Kidd W C Krone) auto painting 925 J
Kidder John W h rear 2684 Imperial av
Kidney Howard B (Alice L) used cars 1358 5th r 1441 10th
Kiefer John mach Whitney & Co r Golden West Hotel
Kiefer Thad h 4877 Niagara av Ocean Beach
KIEFERLE JOS A (Rose B), Optometrist and Optician, 317-319 Owl Drug Bldg, 1025 4th, Tel 61486, r La Mesa
Kieferle Reba maid 3910 Goldfinch
Kieferle Rose B Mrs chiro 1025 4th rm 318 r La Mesa
Kieffer Jos P (Martha) h 207 Ash
Kiehl Albt (Annie M) h 1546 Madison av
Kiehl Albt C carp r 4027 Park blvd
Kiel Carlyle J mach U S N Public Wks r 3562 Chamoune av E S D
Kiel Jens P lab U S N Public Wks r 3562 Chamoune av E S D
Kieper J H h 743 33d
Kieper Ross r 743 33d
Kier A M Mrs r Maryland Hotel
KIER ELMER L (Iva D), Sec W E Kier Construction Co, h 4101 Randolph
Kier Geo P (Lydia) dentist 520 E rm 801 h 464 Olive
Kier Henry M (Inez A) h 1802 Ft Stockton dr
Kier Houston C (Liola E) trav slsmn h 2045 30th
Kier Manor Apartments G A Hill mgr 401 Olive
Kier Mary A wid Alex h 2744 5th
KIER WM E (Lina B), Pres W E Kier Construction Co, h 2252 Ft Stockton dr
KIER W E CONSTRUCTION CO, W E Kier Pres, E L Kier Sec, General Contractors, 813 First Natl Bank Bldg, 1007 5th, Tel Main 2427 (See right bottom lines)
Kierman Wm E (Lizzie V) h 2508 I
Kiernan Edwd T janitor City Operating Dept r 1225 State
Kiernan Harry J (Belle) prop The Quality Refinishing Shop h 4171 Scott av E S D
Kiernan Mayo C milliner Ballard & Brockett Co r 1225 State
Kiernan Walter R (Kath) U S N h 1853 Kearney av
Kierstead Percy A (Julia) (Valley Service Sta) h 3274 Imperial av
Kiessig Anna wid Chas h 1515 1st
Kiessig Bertha wid Chas h 3360 El Cajon av
Kiessig Frank G h 3723 1st
Kiessig Harry R r 3360 El Cajon
Kiessig Marguerite r 3723 1st
Kiessig Otto C student r 3723 1st
Kifer Marvin J (Phoebe) cook r 133 W Bway
Kifer Phoebe Mrs waiter Stickell & Nichols r 133 W Bway
Kiffe Anna with Marston Co r 1445 C
Kiger Nellie Mrs maid Merchants Hotel
Kight Alfd C (Grace H) clk Hellers h 3960 Park blvd
Kikuchi J S Rev pastor Japanese Congregational Church h 1028 I
Kilbourn Emma Mrs r 3119 Dale
Kilbourne Marian H wid J E r 1812 Altura pl
Kilbourne Mary E Mrs h 4225 Arden way
Kilbourne Ruth r 4225 Arden way
Kilby Jas H (Ethel M) dep County Sheriff h 3796 Central av E S D

West Coast
LIFE
INSURANCE
COMPANY
PERFECT
PROTECTION
POLICIES
LIFE
HEALTH
ACCIDENT
A SERVICE
THAT
ENDURES
E. CROWE
DIST. MANAGER
338 Spreckels Bldg.
San Diego
PHONE 649-52

PHILIP
MAYER
CO.
848 7th St.
Phone, Main 1853
AGENTS FOR
Baker Iron Works
Fairbanks, Morse
and Co.
Wagner Electric
Co.
Electrical Supplies
Motor Repairing
ELEVATOR and
ELECTRICAL
CONTRACTORS

PERCY H. GOODWIN CO.
GENERAL INSURANCE AND BONDS • REAL ESTATE, RENTALS AND MORTGAGES
1202 FOURTH STREET TELS., 668-97 668-98

PHONES:
OFFICE, MAIN 17
RES., HILLCREST 2295-J

For Bargains in City and Country
REAL ESTATE
Also Imperial Valley Land
Exchanges a Specialty

YOU WANT TO SEE THE ONLY
FRANK E. JONES
1015 7TH ST.

ROWE
MOTOR
SHOP

The
House of
Service

Washing
Greasing
Gas and Oils
Accessories
Vulcanizing
Gill Batteries
Battery Repairing
General Repairing

Eighth and C

PHONE
644-73

Kilby Wm J mattressmkr Standard Mattress & Furn Mfg Co r 3796 Central av E S D
Kilcullen Bessie wid P J gro 825 13th h same
Kilcullen P Jos (Leonard Auto Service Co) h 825 13th
Kiley Louis E (Mary) gard h 1071 16th
Kilgore Lena h 640 26th
Kilgore S r Golden West Hotel
Kilgour Jessie clk h 2729 Landis
Killam Burt S (Mary) carp h 334 W Cedar
Killam Dorothy student r 334 W Cedar
Killeen David A (Minnie) h 2453 I
Killeen Eleanor Mrs steno Sou Title Guaranty Co r 4121 Kansas
Killeen John C (Eva) h 2453 I
Killeen Patk (Eleanor) h 4121 Kansas
Killeen Tom lab City Lumber & Wrecking Co r National City
Killen Leonora r 310 Ash
Killen Wm J (Bernice) trav aud S O Co h 4540 Arizona
Killey Elizabeth L wid J C h 2164 Julian av
Killey Lillian M agt San Diego & Coronado Ferry Co r 2164 Julian av
Killian Willard L U S A r Rockwell Field
Killion Dollie Mrs h 3862 4th
Killion Franklin W slsmn Clark & Earnest r 4370 Campus av
Killion Geo L clk San Diego Sun r 3932 Hamilton
Killion Margt A wid W B h 4370 Campus av
Killion Maud telep opr P T & T Co r 3862 4th
Kilmer May r 1144 24th
Kilrain John G r Golden West Hotel
Kilroy Bernie boxer r 947 13th
Kilroy Jas B (Mary) h 2452 F
Kilty Apartments 907 A
Kilty Helen M bkpr S D Union and Tribune r 3131 5th
Kilty Timothy C (Margt) h 3131 5th
Kim Mong Chinese mdse 462 3d
Kimball Abbie R Mrs clk Hellers r 4065 Alabama
Kimball Alfonso r Y M C A
Kimball Andw A (Allie) eng h 336 S 37th
Kimball Chas S h 4068 4th
Kimball Della wid Porter r rear 2128 Franklin av
Kimball Easter D Mrs drsmkr 1733 University av r 4169 Alabama
Kimball Geo carp r 3577 Louisiana
Kimball Grace G r 3521 30th
Kimball Grace N phys r 1369 Coast blvd La Jolla
Kimball Guy E (Alice) h 2743 L
Kimball Helen A wid C P r Hotel Churchill
Kimball Jacob r 1730 Park av
Kimball John E lab Union Ice Co r 4169 Alabama
Kimball Jos R (Abbie R) br mgr Hellers h 4065 Alabama
Kimball Lewis F h 1258 Park Row
Kimball Louise U steno Geo B Wright r 614 11th
Kimball Mabel L wid Ruel r 3575 6th
Kimball Mary J Mrs r 854 24th
Kimball Minnie H Mrs fur rms 1355 Union h same
Kimball Minnie M with Marston Co r 3577 Louisiana
Kimball Nettie M wid E M apiarist r Encanto
Kimball Oliver (Cala) painter h 3852½ 3d
Kimball Rachel wid John r 336 S 37th
Kimball Wilfred (Margt) hosemn City Fire Dept h 1520 Tyler
Kimball Wm O (Ida) barber 635 5th h 1444 3d
Kimball Willis H r 1146 11th

MALTED CRACKED
WHEAT BREAD

Southern California Baking Co.
125-171 FOURTEENTH ST.
Phones, 659-09 Factory 655-25

LOS ANGELES
SAN FRANCISCO

WM. R. STAATS CO.
—ESTABLISHED 1887—

PASADENA
SAN DIEGO

GOVERNMENT, MUNICIPAL AND CORPORATION BONDS
410 UNION BUILDING TEL. 642-09

Kimbrell Louis O (Hazel) U S N h 3158 National av
Kime Geo L U S A r Rockwell Field
Kimpton Cyril M (Sadie) cashr Wellman Peck & Co h 1410 Robinson av
Kimpton Minnie S Mrs r 1410 Robinson av
KINALMEAKY COURT HOTEL (Edwd Whalen), Rates $1.00 Per Day Up and $5.00 per Week Up, 1515 Front, Tel Main 4588
Kinard Thos S (Nora E) office mgr Hamiltons r 1555 4th
Kincade J Will (Minnie) asst supt Ingle Mfg Co h 4844 36th
Kincade Mae Mrs maid 2141 Albatross
Kincaid Duncan E (Euriel) real estate 4672 Park blvd h 3664 Grim av
Kindle Merritt (Martha) gro 1556 5th h same
Kindle Wm F jr gro 3996 Louisiana h same
KINDLER ALBERT (Bertha F), Plumbing, Water and Gas Fitting, Particular Attention to Jobbing, 759 6th, Tel Main 1987, h 3383 28th
Kindler Bonselene E tchr Jefferson Sch r 3383 28th
Kindler Elsa M mgr record dept The Wiley B Allen Co r 3383 28th
Kindler Louise D tchr Brooklyn Sch r 3383 28th
Kindler Raymond mech r 3551 Boston av
Kindler Wm (Mary) cabt mkr h 3551 Boston av
Kinema Theatre R H Rogers mgr motion pictures 1247 5th
King Albt M r Golden West Hotel
King Alex C slsmn Munger Lndy r 215 11th
King Bradley W h 1360 Columbia
King Byron S clo clnr 2913 University av r 1212 10th
King Clarence H (Lucile) lab Rockwell Air Int Depot r 669 Front
King Dale R (Claire) music tchr 1054 15th h same
King Danl W (D W King & Son) r 2060 Julian av
King David J nailer Federal Box Co r 4088 Estrella E S D
King D W & Son (D W and Earl) 2d hd furn 639-645 6th
King DeWitt A (Lillian M) slsmn Whiting-Mead Coml Co h 3835 Superior
King Dorothy M student r 3788 29th
King Eagleson V (Alice) h 1436 29th
King Earl (Vera) (D W King & Son) h 2060 Julian av
King Edith A Mrs seam r 3715 Swift av E S D
King Edward Hotel (L M Douglas) 730 7th
King Eli B h 1029 9th
King Elizabeth artist r 1605 28th
King Elizabeth M wid Irvin h 3788 29th
King Ellen L student r 1605 28th
King Emma wid Jas h 2962 C
King Evadna A Mrs milliner Augusta J Wicarius r 1923 Julian av
King Fannie J Mrs r 2843½ E
King Florence Mrs lndywkr r 518 W Date
King Francis (Myrna) slsmn Shell Co h 4906 Brighton av Ocean Beach
King Frank E (Mary E) lab City Operating Dept h 4066 Alabama
King Frank H cigar mkr 424 F
King Frank J (Alice W) carp U S Naval Hosp h 2558 J
King Fred (Beatrice) slsmn h 1755 3d
King Geo A (Pearl B) carrier P O h 2755 Market
King Geo C lab r 636 3d
KING GEORGE HOTEL, Geo Crowley Prop, 7th ne cor E, Tel Main 3217
King Geo R (Flora I) prop King's Service Station h 2420 Madison av
King Geo W (Mary) carp h 7756 Ivanhoe av La Jolla
King Gertrude B wid Geo r 1668 National av
King Harold W (Verna R) dept mgr Holzwasser h 2128 Madison av
King Harry C slsmn City Towel Supply Co r 4539 36th
King Harry E tech sgt U S A r Fort Rosecrans Pt Loma
King Harvey W truck driver Hillcrest Lmbr Co r 422 W University av

SUPER SERVICE IN ALL LINES OF INSURANCE
Chamberlin Insurance Agency
Suite 301
Southern Title Bldg.
Phone Main
2505

MAIN 939
WHITE'S
WALL PAPER AND PAINT STORE
727 E STREET

RELIABLE SERVICE
AT
REASONABLE PRICES
REPAIRING BY EXPERTS
FRED A. HEILBRON
PLUMBING AND HEATING
1446 5TH ST
TEL. 632-53

PHONE 641-11 **H. A. CAMERON CO.** UNION BLDG.
THE OFFICE OF EFFICIENCY
EVERY KIND **INSURANCE** BETTER SERVICE

SOUTHERN SCHOOL OF SECRETARIES
"Better Business Training of Office and Clerical Assistants
—
Bookkeepers
—
Stenographers
—
Secretaries
—
Comptometer Operators
—
TEL. MAIN 2790
—
Ethel Hardy Robertson, Supt.

King Henry D (Mary L) barber 522 6th r 1621 C
King Irma C clk P T & T Co r 2884 Copley av
King Jacob N (Lottie) tailor 943 7th h same
King James L (Edna M) painter h 3211 Lincoln av
King Jas W (Anna) r 4670 Georgia
King John H (Elizabeth) janitor Union bldg h 2069 Newton av
King John R (Eunice) rancher h 2822 Redwood
King John W U S A r Rockwell Field
King Jos H lab City Operating Dept r 2962 C
King Josephine wid Geo with Marston Co r 1053 10th
King Kenneth K slsmn Walk-Over Boot Shop r 1445 Russ blvd
King Lillian E wid H M (La Jolla Cafeteria) r 7962 Ivanhoe av La Jolla
King Lindsey lab Citrus Soap Co r 625 18th
King Mabel O r 3969 Idaho
King Margt M wid J B h 4066 Arizona
King Mariano (Rose) lab h 3035 Hugo Pt Loma
King Mark gard r 629 S 33d
King Mary Mrs r 2271 Ft Stockton dr
King Mary F h 2794 Logan av
King Mason bkpr Globe Grain & Milling Co r 3774 Orange av E S D
King Michl H (Isabel) baker Purity Bakery h 3811 Herman av
King M Irene Mrs r 3912 Ibis
King Nellie C Mrs opr Sunshine Mfg Co r 3915 Alabama
King Nellie J r 1360 Columbia
King Owen S (Rose L) supt Chas R McCormick Lmbr Co h 3303 28th
King Percy V (Mary E) (San Diego Garage) h 1436 29th
King Phil J student r 3303 28th
King Raymond T (Idella) h 329 24th
King Robt P yardmn S O Co r 3729 Van Dyke av E S D
King Rose M wid John A milliner h 4139 Palmetto way
King Russell C (Florence) U S N r 518 W Date
KING SAML A (Lucy N) Dentist, 912 First Natl Bank Bldg, 1007 5th, Tel Main 1692, h 1605 28th, Tel Main 2170
King Susan M wid P C h 1212 10th
King Thos r 2028 Howard av
King Thos (Helen D) lab h 3068 Greeley av
King Thos F Rev rector St Johns Catholic Church h 1620 Lincoln av
King Thos H (Mary B) h 1141 Leroy, Cabrillo ter Pt Loma
King T Scott student r 3303 28th
King Vane F (Fern) plumber h 3521 Newton av
King Vergie E student r 2822 Redwood
King Walter D (Charity M) reprmn Rockwell Air Int Depot h 4437 Cleveland av
King Will S (Rozilla M) civil eng h 3681 Indiana
King Wm C (Alice C) h 3802 Georgia
King Wm C (Sadie M) cigars 432 F h 4970 Vista pl
King Wm E (Marie E) asst foremn S D Elec Ry Co h 3325 Ray
King Wm F elev opr U S Grant Hotel r 106 West B
King Wm G baker Purity Bakery r 2811 Herman av
King Wm J r 3528 1st
King Wm J (Margt) painter S D Cons G & E Co h 3775 Newton av
King Wm O clk P T & T Co h 2884 Copley av
King Wm R (Marie) boat opr Star & Crescent Boat Co h 3163 Ash
King Wm R (Alice) saw filer Rockwell Air Int Depot h 2843½ E
King Wm U (Gertrude) porter h 3115 Greeley
King's Daughters Club 1744 1st
KING'S SERVICE STATION, Geo R King Prop, Batteries, General Ignition Work, Oiling and Greasing 1672 India sw cor W Date
Kingdon Frank R rodmn S D & A Ry r Santa Rita

More Value for Less Money **WHITING-MEAD COMMERCIAL CO.** OF SAN DIEGO
Lumber, Plumbing Material, Paints, Pipe, Hardware, Roofing Paper, Electric Goods, Wall Board, Sash and Doors, Wrecking Department
Office and Warehouse, First N. E. Cor. G PHONE, MAIN 709 Wrecking and Lumber Yards 14th S. W. Cor. K, Phone 652-40
East San Diego Branch, 3923 University; Telephone, Hillcrest 3195-W

WOOD AND COAL - POULTRY SUPPLIES
FRED C. SILVERTHORN & SONS
844 MARKET STREET **TELEPHONE, MAIN 1059**

Kingery Robt C (Mabel) carp h 4895 Muir av Ocean Beach
Kingman Frank R h 3272 5th
Kingsbury Albt G (Sarah M) real est 4984 Del Monte av Ocean Beach h same
Kingsbury Sanford J truck driver Ray Transfer h 4083 Sierra av E S D
Kingsley Earl W dispatcher Owl Cab Co r 526 Anderson pl
Kingsley Howard W carp r 37 24th
Kingsley John (Kittie) carp h 37 24th
Kingsley Mildred C r 37 24th
Kingsmill Robt J (Elise V) U S N h 3436 30th
Kingston Edwd (Mary R) solr C S Hardy h 2216 Cliff
Kingston Geo foreman City Operating Dept r 1215 14th
Kingston John (Lillian) slsmn Peyton & Griffith h 1227 A
Kingston May S wid Paul h 3146 Grim av
Kingston Paul mech Davies-Overland Co r 3146 Grim av
Kingswood John (Esther) exp 4575 34th h same
Kinkele Martin (Johanna) gard h RD 3 Bx 636
Kinkler Milton L (Daisy) auto mech R V Morris h 2951 Ivy
Kinnaird John D (Elizabeth) chf eng San Francisco Bridge Co r 3662 Mission av E S D
Kinnaird Margaret H wid John housekpr 4054 Ibis
Kinne Erastus M (Emma) h 1046 12th
Kinne Flora r 320 Fir
Kinne Frank M rodmn U S N Public Wks r 1046 12th
Kinne Grace tchr h 1277 Cave La Jolla
Kinnee Wellington A (Hattie) driver S D Truck Co h 3222 Boston av
Kinnegkeit Adolph tailor h 711 8th
Kinnel Alex V fishermn r 2154 Columbia
Kinnel Edwd V (Margt) brklyr h 2154 Columbia
Kinnell Francis C lab S D Cons G & E Co r 1823 Chalmers
Kinnell Henrietta telep opr P T & T Co r 2030 State
Kinner Margt wid Anthony r 3065 Union
Kinney Bessie L tch Lincoln Sch r 1751 University av
Kinney Clyde (Lucile) painter h 2402 Lincoln av
Kinney Edwd S gro 3000 A h 3020 same
Kinney Edwd S jr student r 3020 A
Kinney Geo (Jennie) h 2230 Logan av
Kinney Ivan N (Emma) lab S D Cons G & E Co h 3545 Columbia
Kinney Jennie M prop Central Hotel and Apts h 835 6th
Kinney Julia C Mrs r 4198 Jackdaw
KINNEY LYELL CARY (Beatrice) (X-Ray Laboratory) Physician and Surgeon, 1831 4th, Tel Main 2287, r La Mesa, Tel 200
Kinney Mary F r 2506 Collier av
Kinney Philip (Helen) U S N h 3791 Kite
Kinney Rio J foremn Spreckels Savage Tire Co r National City
Kinney Wm (Kate) lab h 836 19th
Kinsella Wm M (Francis V) dentist J M Wilson h 1704 Dale
Kinser Howard lab r 636 3d
Kinsey Wm A (Annie) lab W J Glasson Planing Mill h 3450 Tomkins
KINSLEY WILLIAM I, M.D. (Belle) Physician and Surgeon, 832 5th rms 1 and 2, Tel 65216, h 4105 Palmetto
Kinsman Benj H (Florence) linemn h 121 31st
Kinsman Harry J mach Campbell Machine Co r 3614 Van Dyke av E S D
Kinyon Louise r 2246 Irving av
Kinyon Sanford D (Laura) h 2246 Irving av
Kinzel Aug (Annie) h 4584 North av
Kinzelberg Bernard (Henrietta) tailor C E Friedman r 1353 4th
Kinzelburg L A tailor r Maryland Hotel
Kious Marshall L (Minnie) carp h 4618 Hamilton
Kip F Forster (Alice G) mining eng h 4069 Front

WM. F.
HARRIS AUTO PAINT SHOP
TRUCK LETTERING
18th and K
TEL. 612-45

C. J. HENDRY CO. Ship Chandlers and Naval Stores
FISHERMEN'S SUPPLIES
C ST., N. E. COR. INDIA TEL. 636-52

WASHING MACHINES
SEWING MACHINES
VACUUM CLEANERS
HEATING APPLIANCES
PORTABLE LAMPS
955 SIXTH STREET

Hartwell ELECTRIC COMPANY

ELECTRICAL CONTRACTORS
LIGHTING FIXTURES
MOTORS, MOTOR REPAIRING
MAZDA LAMPS
TELEPHONE, MAIN 318

Johnson-Saum Company
FUNERAL DIRECTORS
✠
LADY ASSISTANT
✠
N. W. Cor. Fourth & Ash
✠
TEL. 668-39

WHITSITT'S MILLINERY SUPPLY
WHOLESALE AND RETAIL
632-634 C Street
TEL. 631-02

Kiper Harold J (Harriet) h 431 Marine La Jolla
Kipp Chris W rest 637 Bway r 930 7th
Kipp Louis waiter Chris Kipp r 930 7th
KIPP SYLVESTER (Balinda A) Real Estate and Attorney at Law, 357 Spreckels Bldg, 121 Bway, Tel Main 2088, h 2220 Ft Stockton dr, Tel Hillcrest 2998-J
Kipp Wm (Dorothy) baker h 1922 Kearney av
Kipper Jos S (Alice) carp h 2156 S 40th
Kirby Alonzo cranemn Spreckels Cos r 2209 Logan av
Kirby Benj F (Flora B) h 2603 Newton av
Kirby Chas r 1170 9th
Kirby Edwd r 1728 Granada av
Kirby Frank waiter r 716 F
Kirby Fredk E bkpr r Y M C A
Kirby Jack corp U S A r Ft Rosecrans Pt Loma
Kirby Lawrence U S N h 4610 Mission dr
KIRBY LEWIS R (Helen B) Attorney at Law, 17 Sefton Bldg, 432 C, Tel Main 238, h 426 Redwood, Tel Hillcrest 2548-J
Kirby Mary wid B S bkpr Cleanitorium h 1728 Granada av
Kirby Minnie L Mrs nurse r 201 Cedar
Kirby Nellie Mrs nurse 3932 Normal r same
Kirby Nellie R Mrs bkpr Lory Parisian Clng and Dyeing Co r 3652 Pershing av
Kirchmaier Paul A (Burton M) warehsmn Standard San Mfg Co r Coronado
Kirchner Richd G atty r 2508 1st
Kiriaze Angelo (Ella) h 742 Market
Kirk Anna Mrs fur rms 1170 9th r same
Kirk Annie Mrs maid Hotel Belmont
Kirk Berna K (Anna) h 1170 9th
Kirk Clara L clk S D & A Ry r 4038 Texas
Kirk Clement P (Ethel G) (Kirk-Roche & Co) h 3984 Georgia
Kirk Emma Mrs h 4811 Brighton av Ocean Beach
Kirk Floyd B mgr Belmont Hotel r 1134 6th
Kirk Howard R (Ruby M) floorlyr h 2232 Lincoln av
Kirk Jas N (Lula M) slsmn h 1430 Fern
Kirk John M (Caroline) roofer h 4038 Texas
KIRK-ROCHE & CO (C P Kirk, J J Roche, R C Kelly) Sheet Metal Works Restaurant Equipment, Stoves and Ranges, Furnaces, 546 Market, Tel 64433 (See page 83)
Kirkelie Ardys A r 1154 15th
Kirkelie Chester L (Fay J) clk h 3022 Quince
Kirkelie Earl O (Albertina) plastr h 3027 C
Kirkelie Helen wid T S h 1154 15th
Kirkelie S Elmer plastr r 1154 15th
Kirkland Afton C (Hazel) auto mech Powell Motor Co h 2844 National av
Kirkland Apartments 2309 5th
Kirkland Mollie B clk r 2926 Boston av
Kirkland Wm D (Josie) bldg contr 2926 Boston av r same
Kirkman Donald T machhd Dixie Lmbr & Supply Co r 3775 Highland av
Kirkman John clk Dixie Lmbr & Supply Co r 4105 Fairmount av E S D
Kirkpatrick Augusta H wid J J r 2526 Horton av
Kirkpatrick Bertha r 4244 Storey av E S D
Kirkpatrick Chester D (Ora) h 3446 29th
Kirkpatrick Elmer L (Myrtie) carp H J Gerard h 4725 Voltaire O B
Kirkpatrick Frank M r 2429 5th
Kirkpatrick Geo H (Ella F) h 3902 Alameda dr
Kirkpatrick Gilbert E (Helen B) clk S D Cons G & E Co h 2890 Spruce
Kirkpatrick Jas W (Dora L) carp h 1726 Monroe av

BEACON HILL NURSERY
Shade Trees, Shrubbery, Fruit Trees, Bedding Plants, Roses, Seeds, Soils, Fertilizers, Ferns, Hanging Baskets
1901 Broadway - 633 68th, Encanto - 16th cor. Highland Ave. National City. Phone, Main 1124

Frank A. Salmons 1036 Fourth Street GRANT HOTEL BLDG. Phone Main 244
Insurance and Bonds
Writes All Forms of **Insurance**

Kirkpatrick Maude wid Jas h 4121 Jackdaw
Kirkpatrick Paul student r 4725 Voltaire Ocean Beach
Kirkpatrick Roy D (Viella) slsmn Thearle Music Co h 3784 Goldfinch
Kirkpatrick Vivian O steno S D Cons G & E Co r 4121 Jackdaw
Kirkpatrick Wm r 501 7th
Kirkseter John B capt Sta 9 City Fire Dept r 2211 30th
Kirksey Marie A steno U S Veterans' Bureau r 320 Fir
Kirkwood Jas shtmtlwkr Perry-Christensen-Campbell r Chula Vista
Kirkwood Wm (Kath) dep City Building Inspr h rear 2724 K
Kirsch Theresa M slswmn G H Becker Co r 1954 Union
KIRSCHBAUM CLOTHES, Sold by Hub Clothing Co, 902 4th
Kirschbaum Louis (Sophie) tailor h 3736 10th
Kirschkorn Edwin (Frances) r 1568 5th
Kirsner Nathan auto opr Reliable Junk and Wrecking Co r 2216 B
Kirsner Philip J (Hanna) prop Reliable Junk and Wrecking Co h 2216 B
Kirtley Ellis I with Benson Lmbr Co r National City
Kirven Hubert (Rebecca) gard h 3040 Woolman av
Kirven Vernon E (Helen) clk Bledsoe Co h 1850 Alta Mira pl
Kirwan Julia F nurse 3051 2d r same
Kirwan Mary nurse r 3821 5th
Kirwan Richd slsmn r 110 Laurel
Kirwin Garrett M (Anna) archt h 1130 A
Kiser Albt E (Julia) lab h 2237 Garnet av Pacific Beach
Kiser Ida M wid C E h 2747 India
Kishman Maude steno Southern Electrical Co r 4900 Hawley blvd
Kisinger Raymond clk Brunswig Drug Co r 3211 I
Kisow Luella Mrs h 3770 33d
Kissel Chas M (Kissel & Kanagy) h 4041 Iowa
Kissel Herbt R r 4041 Iowa
Kissel Norman A clk Zodin & Frooman r 4041 Iowa
Kissel & Kanagy (C M Kissel W H Kanagy) barbers 3841 30th
Kissell Otto B cashr Young's Mkt Co r 2259 4th
Kissinger Jacob R (Effie M) chf eng S D Ice & Cold Storage Co h 2483 J
Kistman Albt lab h 3645 National av
Kistner Theo C (Alice H) archt 1017 1st rm 307, h 4428 Narragansett av Ocean Beach
Kitchen J Wilbur C (Odoredo) clk S D & A Ry h 2253 L
Kitchen Thos O carp M Trepte & Son h 4138 Vermont
Kitchen Merle student r 4144 Vermont
Kite Geo F (Helen L) h 667 13th
Kite Helen L Mrs clk Barkers Breadery r 667 13th
Kittell Mary M wid Frank h 846 11th
Kittess Jason J slsmn H L Benbough r 3826 7th
Kitto Wm H (Dollie) h 2995 Logan av
Kitto Wm H jr driver Sutherland Tia Juana Stages r 2995 Logan av
Kittredge Letain T (Lela S) tchr S D High Sch h 3697 Jackdaw
Kittrell Francis M (Lydia R) ydmn h 4204 10th
Kittridge E M Mrs r 950 9th
Kiya Jiro (Asano) grocer 849 Bway h 3102 K
Kiya J prod whol 417 6th
Kiya O r 554 5th
Kizer Chas E auto tops 610 Market r 614 same
Kizer Jeptha T (Nellie C) roofer h 1136 14th
Klaiss Wm r 2222 I
Klaiss Wm lab S D Cons G & E Co r 2075 Abbott Ocean Beach
Klaman Max meat ctr C S Hardy r 1401 G
Klamer Mary R wid H E h 1130 A
Klatt Fred G foremn City Operating Dept r Chula Vista
Klauber Allan S r 3060 Park av

WM. KONRAD HARDWARE CO.
BUILDERS' HARDWARE
GLASS
PAINTS
ROOFING
HAY & GRAIN
SEEDS
FUEL & FEED
BUILDING MATERIALS
4177 UNIVERSITY AVE.
East San Diego
HILLCREST 2584

Hotel Stowell
Los Angeles, Cal.
FIREPROOF
All rooms with Bath
$2.50 AND UP

ADDRESSING
CIRCULAR LETTERS
MAILING
TYPING
JACK MOORE
Multigrapher and Public Stenographer
NOTARY PUBLIC
PHONE 613-56
RES., HIL. 2414
416 Granger Block

THE BACH COMPANY • INSURANCE
CITY REAL ESTATE -- BONDS -- LOANS -- FARM LANDS
PHONES: MAIN 1841 MAIN 1842 614 ELECTRIC BLDG., 861 SIXTH ST.

ATLAS TRANSFER AND STORAGE
Local and Long Distance Hauling
CALL MAIN 2269
956 10th

Klauber Amy J r 3060 Park av
KLAUBER EDGAR E, V-Pres Klauber Wangenheim Co r Los Angeles
Klauber Eleanor r 2626 Park av
KLAUBER LAWRENCE M (Grace G) Gen Supt San Diego Consolidated Gas & Electric Co h 2569 Front
Klauber Leda r 3000 E
KLAUBER MELVILLE (Amy S) Pres Klauber Wangenheim Co, Office 404 Southern Title Bldg, 948 3d, Tel Main 2539, h 3060 Park av
Klauber Stella h 3000 E
KLAUBER V HUGO (Jessica B) Treas-Mgr Klauber Wangenheim Co, h 2626 Park av
KLAUBER WANGENHEIM CO, Melville Klauber Pres, Edgar E Klauber (L A) V-Pres, V Hugo Klauber Treas-Mgr, A W Shepherd Sec, Wholesale Groceries, Cigars and Tobacco, Teas, Coffees, Spices, Extracts, Crackers, Candies, Bakers Supplies, Market ne cor 4th, Tel Main 44
Klaus Carl (Mary A) farmer h 4527 Reed pl
KLAXON HORNS AND SERVICE STATION (Carlson & Simpson) Union at C, Tels 66853 and 66854
Kleavland M r Golden West Hotel
Klebunde Fred gardener 3500 1st
Kleckner Allison L r 2520 Monroe av
Klee Frank B (Lois) auto mech Wagar's Garage h 2121 Albatross
KLEEN MAID BREAD, Manufactured by Snowflake Baking Co, 701 16th
Klein Bertha wid F L r 4094 Eagle
Klein Frances F wid Chas h 4094 Eagle
Klein Gerald A lab P M Dairy Co r 4217 4th
Klein Gertrude E milliner O W Todd r 1265 22d
Klein Henry (Katy) baker Sou Calif Baking Co h 2435 Imperial av
Klein Herbt W (Clorine) slsmn The Worth Co h 3851 Hawk
Klein John J (Lillian) baker J C Sachs h 1990 Harrison av
Klein Julius C (Adeline M) driver P M Dairy Co h 4217 4th
Klein L A U S N h 1640 Bway
Klein Paul E (Lela A) tchr Memorial Junior High Sch h 2238 31st
Kleiner Eugene K (Jennie M) foremn City Operating Dept h 723 Crosby
Kleinhen Jacob h 1346 Front
Kleinly Dora Mrs h 3077 National av
Kleinschmidt Amalia tchr Lincoln Sch r 1415 29th
Kleinschmidt Conrad (Anna) bldg contr 1415 29th h same
Kleinschmidt Emma K tchr Jefferson Sch r 1415 29th
Kleinschmidt Irene Rev pastor Pentecostal Pilgrim Church h 2437 I
Kleinschmidt Louis H (Irene) dep City Auditor h 2437 I
Kleinschmidt Theo (Alice) h 2748 5th
Kleinschmidt Theo jr r 2748 5th
Kleinsmid Bertha A tchr Florence Sch h 3105 5th
Kleinsmid Louisa tchr h 3105 5th
Kleinsmid Vivian A student r 2124 Hickory
Kleinsmid Walter B (Ida M) trav slsmn h 2124 Hickory
Kleitman Haime (Esther) clo 861 3d r 1883 Newton av
Klement Wm M & Co Mrs J D Goldnamer mgr cloaks and suits 1056 5th
Klemke Emil H (Olyne) h 3682 Georgia
Klemm Henry r 423 West F
Klemme Amelia Mrs h 4519 45th
Klemme Harry C C asst mgr F W Woolworth Co r Y M C A
Klepper Danl B (Gertrude) hlpr U S N Supply Depot h 2545 Imperial av
Klepper Isabel clk r 365 21st
Klepper Jos L (Alma) h 365 21st
Klepper Sheldon W supt Elec Lndy Co r 365 21st
Klers Maud L clk Whitney & Co r 718 12th
Klersy Henry A (Mary C) bldg contr 330 Langley h same

WALL PAPER
PAINTING DECORATING TINTING GRAINING PAPER HANGING
RICHARD E. SEOL
1807 5th
Phone 641-29

SEE | YOUNG & CHAMBERLAIN | FOR
1126-1136 FRONT STREET
PREST-O-LITE BATTERIES, CARBURETORS, MAGNETOS, ETC.
EVER-READY WELDING SERVICE. AUTOMOTIVE ELECTRICIANS AND VULCANIZING

MILTON P. SESSIONS
GROWER AND IMPORTER
Landscape Gardener--Nurseryman
GROUNDS DESIGNED, PLANTED AND REMODELED
Office and Nursery--San Diego Ave., Cor. Mason St., Old Town Tel. Hillcrest 996-J

KLICKA BROTHERS COMPANY, Emil Klicka Pres, Gordon Gray V-Pres, Geo Klicka Treas, Lumber and Building Material, 3933 30th nr University av, Tel Hillcrest 1000 (See left side lines and page 63)
KLICKA EMIL (Jessie L) Pres Klicka Brothers Company, h 3506 28th
KLICKA GEO (Mina C) Treas Klicka Brothers Company, Sec-Treas Plymouth Co, h 3543 Pershing av
KLICKA MORTGAGE COMPANY, 3933 30th nr University av
Kliegel Jos B candy mkr Mrs Lucy H Jeffries r 1070 10th
Kliem Emil (Matilda) printer J H Harbs h 3111 Webster av
Klietsch Matilda r 2704 Upas
Klietsch Otto (Barbara) phys h 2704 Upas
Klin Wm U S N r 1052 12th
Klindt Albt O plumber Gus C Klindt r 2251 Brant
Klindt Carl A C (Martha) janitor h 2251 Brant
Klindt Carl F sporting goods 301 E r 2251 Brant
KLINDT GUS C, Plumbing, Gas Fitting, Steam and Hot Water Heating and Fitting, 2265 1st, Tel 66736, r 2251 Brant
Klindt Martha tchr r 2251 Brant
Kline Aaron (Pauline B) h 2927 4th
Kline Barbara Mrs r 3011 Main
Kline Berenice B bkpr Peoples Fish Co h 1029½ 25th
Kline Chas L auto mech G B Mack r 1842 Clove Pt Loma
Kline Geo lab r 620 3d
Kline Henry W (Magdalena) U S N h 4738 42d
Kline Jas auto washer Brown Bros r 1241 6th
Kline Jos (Minnie) h 1046 Pennsylvania av
Kline Lillian A wid E D h 4932 Delmar av Ocean Beach
Kline Mary r 3011 Main
Kline Nicholas (Neva) motormn S D Elec Ry Co h 3011 Main
Kline Pauline B Mrs prop Adair Apts r 2927 4th
Kline Ralph S (Nellie F) r 4210 Ingleside
Kline Theresa J wid Saml h 438 Ravina La Jolla
Kline Turner B (Olive) garage 1916 Bacon Ocean Beach h 4735 Saratoga av same
Kling Conrad h 832 10th
Kling Wm C (Bertha) clk R D Eads r Encanto
Klinge Emma wid Wm h rear 3237 Webster av
Klingel John cigar mkr r 509 12th
Klingenberg Richd (Anna) switchmn Santa Fe Ry h 2429 J
Klinger Edwd J (Lydia) prop American Garage h 1435 E
Klinger Raymond mech American Garage r 1435 E
Klingman Carl reed wkr Dryden & Von Briesen r 1467 4th
Klink Christopher L (Charlotte M) U S N h 1023 S Evans
Klinkert Hugo (Margt) h 945 19th
Klinkert Marguerite r 945 19th
Klise Francis E (Lena A) (San Diego Farm & Dairy Supply House) h 1045 E
Kliss Minnie wid Wm h 4526 Oregon
Klitten Karl A (Edna C) credit mgr S O Co h 3054 Laurel
Kloepfer Robt A U S N h 2408 2d
Klosterman Fred H clk U S Immigration Service r 1221 25th
Klosterman Helena wid Fredk h 1221 25th
Klots H D Mrs r 7662 Lookout dr La Jolla
Klotz Frank R asst kpr Ballast Point Light Point Loma h same
Klues Bernard r St Joseph's Hosp
Klugel Isabelle tchr Logan Sch r San Diego Hotel
Klughardt Geo K (Anna) slsmn Whiting-Mead Coml Co h 541 20th
Klughardt Letha florist Boyle & Darnaud r 541 20th
Knaggs Jas H (Inez R) gard h 2448 San Diego av

THE
Mission Hills School of Music
E. ALICE HOLMAN
Director
Downtown Office
Thearle's Studios
Tel. Main 22 and 628-07
Expert Teachers in All Branches
Music, Art
Dancing, Drama
Language
STUDIOS AT
Res., 131 W. Washington
3736 28th Street
4651 Oregon
CORONADO and OCEAN BEACH

Equipment Sales Co.
Radio Supplies
Theatre Equipment
Electric Signs
PHONE
641-79
402 B Street

DON M. STEWART
INSURANCE—BONDS—REAL ESTATE
950 Seventh Street Phone, Main 1515

The William Kettner Co. GENERAL INSURANCE
Tel., Main 2183 334-335 SPRECKELS BUILDING

E. J. DAILEY
ROOFING CONTRACTOR
WAREHOUSE
649 K ST
SAN DIEGO
TEL. MAIN 5270
RESIDENCE
TEL. HC. 524W

Knapp Clyde A (Carrie B) slsmn Bay City Towel and Linen Supply, h 639 Dewey
Knapp Dallas E (Vera) mech Naylor & Aldrich h 1416 Columbia
Knapp Donald student r 4464 Hortensia
Knapp Edwd B r 11 Jamul
Knapp Francis student r 4464 Hortensia
Knapp Fred E (Alma R) (Coast Inn Garage) h 4940 40th
Knapp Jennie A student r 3427 Albert
Knapp John (Rachel) solr Pacific Transfer & Storage Co h 3105 Colton av
Knapp Laura A wid A H h 4464 Hortensia
Knapp Lucile bkpr Union Title Ins Co r 3528 University av E S D
Knapp Martin V (Jennie M) (Coast In Garage) h 3427 Albert
Knapp O Lynn ship clk Jones-Moore Paint House r National City
Knapp Raymond E (Marion D) Capt U S M C h 3608 Grim av
Knapp Wm A (Anna) tallymn Western Lmbr Co r 3585 Stockton av
Knapp Wm B timekpr S D Elec Ry Co r 3751 5th
Knapp W Buell r 1248 5th
Knauss Bessie R Mrs r 3724 3d
Kneale Thos r 106 West B
Kneale Thos (Jeanette) h 1416 Madison av
Kneale Wm (Viola) brklyr h 4063 Kendall Pacific Beach
Knecht Oscar G (Josephine S) City Building Inspector h 3545 32d
Knechtel Andw C (Anna) hlpr W J Glasson Planing Mill h 3062 Franklin
Knefler Fred dep County Sheriff r 1112 14th
Knefler Lena G r 1112 14th
Knefler Nathaniel H dep County Sheriff h 1112 14th
Kneuer Otto E (Anna) U S N h 279 Southlook av
Knez John N (Rosa A) cement contr 4062 Ohio av h same
Knickerbocker Coffee Shop (B M Seiler) 315 E
KNICKERBOCKER HOTEL, Omer C Thompson Prop, E se cor 3d, Tels Main 5080 and 5081
Kniesel Earl W (Norene) firemn h 2061 Kearney av
Kniesel Wm L (Jennie) eng h 2042 Kearney av
Kniffing John A (Barbara B) janitor P T & T Co h 4045 Normal
Kniffing Louis r 4045 Normal
Knight Agnes Mrs maid City Operating Dept r 3120 Clay av
Knight Chas L Rev (Lillian M) pastor Union Congregational Church h 7736 Fay av La Jolla
Knight Clarence U S N r 4404 Hamilton
Knight Clarence W (Charlotte) chf clk Rockwell Air Int Depot h 1525 Monroe av
Knight Claude D elev opr Watts bldg r 1017 C
KNIGHT COURTLAND W (Zerelda) Mgr Hunter, Dulin & Co h 335 Walnut
Knight Elizabeth Mrs checker City Towel Supply Co r 3729 Mission av E S D
Knight Emma Mrs h 505 W Grape
Knight Everett E coml artist 1777 Neale h same
Knight Frank A (Mabel) clk U S Naval Hospital h 1116 20th
Knight Frank H (Elnora) signs 427 E h 3055 E
Knight Hiram J r 639 E
Knight Homer L (Lucile A) custodian Athletic Field Army & Navy Y M C A r 4180 Cabrillo av E S D
Knight John W h 4051 Albatross
Knight Larkin B (Ida) bldg contr 633 20th h same
Knight Leslie J (Agnes A) porter h 3120 Clay av
Knight Mae L pkr Showley Bros r 739 8th
Knight Marie E wid Oliver clk Whitney & Co r 1445 Front
Knight Mary E wid Frank h 4404 Hamilton

GENERAL SPEEDOMETER CO.
J. T. ZOOK, MGR.
AUTHORIZED
Johns-Manville
Service Station
A C
Warner
Stewart
Waltham
Van Sicklen
INSTANT SERVICE
1120 UNION
TEL. 61143

LUNDY'S HOME OF FLOWERS . . .
Member Florists Telegraph Delivery
Floral Designs a Specialty
FLORAL ARTISTS
1147 FIFTH ST. Tel. 621-23
High Grade Flowers

WASHING MACHINES
SEWING MACHINES
VACUUM CLEANERS
IRONING MACHINES

SOUTHERN ELECTRICAL CO.
WIRING - LIGHTING FIXTURES - MOTORS
3RD & E MAIN 4730 7TH & BDWY.

Knight Mildred D r 636 C
Knight Nora asst Dr F H Carter r 4063 Boundary E S D
Knight Ronald M (Pearl) shtmtlwkr C E Lewis r National City
Knight Thos L oil mn h 2084 Logan av
Knight Thos V (Alice F) U S N h 1441 30th
Knight Virgil R (Beatrice) (Weathers Electric Motor Shop) h 4051 Albatross
Knighton Eunice r 1968 1st
Knights Chas B (Maretta P) auto top mkr W F Stewart & Son h 3516 4th
Knights Maretta P Mrs chiropodist 3516 4th
Knights of Columbus Hall 410 Elm
Knights of Pythias Castle Hall 3d sw cor E
Knights of Pythias Club 3d floor K of P bldg 3d sw cor E
Knippenberg Karl Rev (Meta) pastor Trinity Evangelical Lutheran Church h 415 Dewey
Knippenberg Louis student 415 Dewey
Knippenberg Paul F student r 415 Dewey
Knipple Robt M U S N r Rockwell Field
Knisely Jas C (Emma J) h 3041 Juniper
KNOCHE J FRANK (Grace), V-Pres and Gen Mgr Point Loma Homestead, Treas De Westcotte Co r Point Loma Homestead
Knofsky J Mrs h 1846 I
Knoles Asa B (Belle) dep County Treasurer h 2780 A
Knoles Richd R mech Baader's Garage r 2780 A
Knoll Achatious H r 1146 8th
Knopp Mary Mrs housekpr 3585 30th
Knorr Ferdinand (Bertha) rancher h 3495 B
Knotts Jos (Hannah) metermn S D Cons G & E Co h 3760 Arizona
Knowlden Walter F slsmn r 2728 Collier av
Knowles Anna S wid A P h 7502 Draper av La Jolla
Knowles Chas W cook W A Crane r 639 E
Knowles Edwd R (Minnie) bartndr h 3949 Cleveland av
Knowles Eloise B wid H H C S Pract 121 Bway rm 552 r 734 10th
Knowles Fred ironwkr Nat Iron Wks
Knowles Geo H (Sarah) Capt City Fire Dept h 4477 Park blvd
Knowles Jos E r 3949 Cleveland av
Knowles Varoma L wid T S r 2422 L
Knowles Watson K musician Cabrillo Theatre h 907 A
Knowlton A r Golden West Hotel
Knowlton Harry jr cook Golden Lion Tavern r 754 17th
Knox Albt (Cecelia) h 4267 Ampudia
Knox Allie A wid L A h 4144 Eagle
Knox Arthur G (Mattie G) prop Russ Hotel h 314 E
Knox Eugene M (Ida) r R D 3 Bx 601
Knox E B r 830 8th
Knox Frank E (Metta M) transfer h 4023 Albatross
Knox Geo W (Christine) rancher h 3825 Goldfinch
Knox Harley E (Bessie) prop Knox Dairy r S Chollas Valley R D 3 Bx 601
Knox Julia I r 4144 Eagle
Knox Olga B Mrs dietitian U S Naval Hosp r Coronado
Knox Olive B Mrs r 305 S 33d
Knox Wm lab r 414 G
Knudsen Emma Mrs h 3919 California
Knudsen Levi E (Esther L) carp h 1634 Monroe av
Knudson Albt W lab r 3723 Vermont
Knudson Iver (Jane) electr Globe Elec Wks h 3212 Boston av
Knudson Marie cook 3525 7th
Knudtson Kath Mrs clk Harris Seed Co r 3641 Central av E S D
Knuppe Belle wid John h 3453 Elliott Loma Portal
Knuth Adina B r 1229 10th

BURKE
HANFORD
HENDERSON
AND
EXCELSIOR
MOTORCYCLE
AGENCY
REPAIRS
STORAGE
ACCESSORIES
CLUB ROOM
LOCKERS
OPEN ALL NIGHT
718 FIRST
BET. F AND G
TEL. MAIN 1012

Western States
Finance
Corporation
AUTOMOBILE
FINANCING
GENERAL
INSURANCE
REAL ESTATE
621-2-3-4
ELECTRIC
BUILDING
TELEPHONE
649-11

BETSY ROSS AND KLEEN MAID BREAD
MANUFACTURED BY
SOLD BY ALL GROCERS
SNOWFLAKE BAKING CO.
701 SIXTEENTH ST.
652-03 MAIN 47

HARRY FISHER & CO.
GENERAL INSURANCE, REAL ESTATE, BONDS
240 C STREET

HARLEY-DAVIDSON MOTOR CYCLES
SAM MCPHERSON
TEL. MAIN 1126
640-648 MARKET

Knuth Aug K (Mary) gro 2832 K h same
Knuth Ida h 1229 10th
Knuth Ida L slswmn Ingersoll Candy Co r 3544 Indiana
Knutson Ole r 1452 Columbia
Kobashi G U sec Japanese Assn of S D r 621 Market
Kober Wm gard r Encanto
Kobler Edwin J (Mary L) h 4530 Marlborough dr
Kobler Leslie C clk S D Cons G E Co r 4530 Marlborough dr
Kobler Marjorie H asst S D County Free Library r 4530 Marlborough dr
Kobusch Wm H (Julia) whse supt Pioneer Warehouse Co r 3752 Van Dyke av E S D
Koch Caroline wid Wm h 4701 Santa Monica av Ocean Beach
Koch Chas r Golden West Hotel
Koch Ella telep opr P T & T Co r 4706 Hawley blvd
Koch Geo F C (Kath) U S N h 1943 Columbia
Koch John W printer W B Clawson r Golden West Hotel
Koch Ottilie wid Emil J h 4108 Cleveland av
Koebrich Mary seam Lory Parisian Clng and Dyeing Co r 2129 Market
Koehl Geo J (Marie J) (Lightning Machine Co) h 3744 Kettner blvd
Koehl Geo J jr (Lightning Machine Co) r 3744 Kettner blvd
Koehler Fred J (Julia) awning hanger Muehleisen Co h 2950 Newton av
Koehler Fred K (Clara) foremn City Park Dept h 2938 Newton av
Koehler Herman G (Helen) baker Heller's h 1712 L
Koehler John W h 1445 C
Koehler Josephine wid Fredk r 4125 Hermosa way
Koellein Emil O (Susan E) mach h 4145 Falcon
Koen Reidar motormn S D Elec Ry Co r 919 7th
Koenig Emil instructor h 532 University av
Koenig Gustav A (Nettie E) r 1440 9th
Koenig Jacob gard h 2042 Reed av Pacific Beach
KOEPP ALBERT H (Anna A), Upholstering and Furniture Repairing, Cabinet Work and Refinishing, 1536 Market, Tel Main 1323, h 545 19th
Koerner C slsmn h 2030 Albatross
Koerner John serv mgr Robt D Maxwell Co r 972 22d
Koerner Mary R h 926 Ft Stockton dr
Kofahl Harry J barber E H Dick h 1406 3d
Koger John D (Mary L) gro 1449 University av h same
Kohler Amelia Mrs h 3105 Kettner blvd
Kohler Herman lab r 3105 Kettner blvd
Kohler Wm (Johanna) h 1420 Kettner blvd
Kohler W F auto opr Ingle Mfg Co r 1240 Union
Kohlhardt Albt (Frieda) tailor Robt Burns h 2243 Harrison av
Kohlhardt Bertha B clk Whitney & Co r 2243 Harrison av
Kohnhorst Albt G (Mary B) h 2218 Albatross
Kohnhorst Geo A broker r 2218 Albatross
Kohnhorst Virginia student r 2218 Albatross
Kohnle John r Albany Hotel
Kohr Frank M (Ella E) barber Evans & Milligan h 2002 1st
Kohr Ross M r 2002 1st
Koide T (M) (Star Cleaning & Dye Works h 1317 Market
Kojima K (Ichi) fur rms 502 6th h same
Koke Aug C (Mary) mach h 2478 J
Kokesh Anna F r 3963 Dove
Kokesh Jos h 3963 Dove
Kokesh Josephine C r 3963 Dove
Koktavy Geo B (Irma) U S N h 4039 Richmond
Kolb Chas E (Frances E) foremn A W Woods h 3139 Market
Kolb Geo D (Helen C) carp h 4074 Ingalls
Kolb Jacob (Sarah A) h 4574 Campus av

Office Phone, 242-w
Res. Phone, 175-W
R. F. Zimmerman
Plumbing and Heating Contractor
7921 Girard Street
La Jolla California

SERVOLEUM-- "THE FLOOR OF SERVICE"
OVER 500,000 SQ. FT. LAID IN SAN DIEGO
A MAGNESITE FLOORING FOR HOMES, STORES, OFFICES, ETC.
SPECIAL SERVICE FLOORING CORP. SEFTON BLDG.

RANCH-BUNGALOW
SPECIALIST SPECIALIST
Wm. J. Rickerson 415 C ST. - PHONE 614-75 A. D. Piersall

Kolbak Svend S (Gudrun) (Bottroff & Kolbak) h 3352 Chicago Pacific Beach
KOLBECK EBBE S (Ellen) (Alpy & Kolbeck) h 3328 Denver
Kolbeck Otto S (Kath) blksmth r 3535 Grim av
Kolde Aug h 1406 3d
Kolisch Aug F (Emma) h 3138 Grape
Kolknap Mary seam City Isolation Hospital
Koll Eugene M (Loda) slsmn P W Gavin Co h 1205 12th
Koller Geo clk r 843 4th
Koller Henry F (Lena) h 2945 Granada av
Koller Herman C r 2945 Granada av
Koller Lloyd D (Hazel) depot mgr Motor Transit Co r 438 Upas
Koller Wm J millmn Home Sash & Door Co r 141 F
Kollertz Naomi G steno Union Oil Co r 1615 3d
Kollock W Gregg pres California Company r Los Angeles
Kolman Harry A (Ruth) U S N r 2060 Harrison av
Kolman Zella M wid W B h 2060 Harrison av
Komins Saml (Lavena) jeweler 825 4th h 2725 Marcey av
Kondo Henry Y r 502 6th
Kondo Masaharu mng dir Mexican Industrial Development Co r 2126 L
Koneriem Harry F slsmn Davies-Overland Co r 4095 Highland av E S D
Kong Nam Cafe 335 Market
Kong Wo Chong Chinese mdse 210 J
KONRAD WM HARDWARE CO (Wm Konrad) 4177 University av E S D Tel Hillcrest 2584 (See right side lines and E S D adv section)
Kook Fredk E r 408 30th
Kooken Anna E wid J A r 3741 Arizona
Kool Adolph W (Ida M) tailor Frank Rozman h 1422 Union
Koop Adele A sec Melville Klauber r 3952 Eagle
Koop Geo H (Nelle W) trucking 1369 India h same
Koop Mary musician r 1369 India
Koop Mary A wid J H h 3952 Eagle
Kooser Rebecca r 2150 1st
Kopecky Lillian E dental nurse A H Gilbert r 1346 C
Kopp Albt H (Anna) upholstr h 529 19th
Kopp Henry cond r 912 S 26th
Koppel Genevieve M clk T E Walther r 520 31st
Koppel Wm C (Lillian) electr S D Cons G & E Co h 520 31st
Kopplin Carl A H (Bertha A) h 1228 30th
Korabek Fred J inv Rogan & Co r 3346 30th
Korander Chas mach S D Marine Construction Co r 842 India
Korander Gus (Vera) boat bldr 842 India h same
Korander Henry bridge carp r 842 India
Korander John mech Bowen & Ettelson r 842 India
Kordatzky Louis motormn S D Elec Ry Co r 3624 Cabrillo av E S D
Korherr Ferdinand (Ann) carp h 420 28th
Korherr Ferdinand A r 420 28th
Korherr Michl r 420 28th
Korherr Raymond lab r 420 28th
Koricendorf Barth I (Matilda) plumber R G Trefzger h 2611 National av
Korn Alfd J (Pearl) plumber h 4914 Santa Monica av Ocean Beach
Korn David R driver Original French Lndy r 1334 1st
Korn Julia A Mrs tailor E C Bash r 2643 El Cajon av
Korn Pearl Mrs hair gds 5003 Newport av Ocean Beach r 4914 Santa Monica av same
Korns Virgil E (Wilhelmina) U S N h 3064 5th
Korte Diederich painter S D Cons G & E Co r 1129 Ft Stockton dr
Korte Johanna wid Diederich h 1129 Ft Stockton dr
Korte Minnie steno Hendee & Rodabaugh r 1129 Ft Stockton dr
Kortel F cabt mkr r 728 Market

HOMES FURNISHED COMPLETE
Home Furniture Company
CASH OR CREDIT
TEL. 632-18
1240 5TH ST.

BOLTON COMPANY
W. A. BOLTON
N. B. BOLTON
General Insurance
602 ELECTRIC BUILDING
PHONE MAIN 4358

KELVINATOR
SAN DIEGO PULLEY CO.
SPRECKELS BLDG., BASEMENT
TEL. 625-35

SHAPIRO COMPANY
High Grade Bonds and Listed Stocks
Sold on Partial Payment Plan
THIRD FLOOR FIRST NAT'L BANK BLDG. MAIN 232

Kortlander Wm (Julia) h 1531 6th
Kosch Andw F watchmn Bake-Rite Cafeteria r 918 5th
Koseris Michl r 950 9th
Koshiba K (Frew Apts) h 421 12th
Koskey Jas h 2178 Ebers Ocean Beach
Koskey Steven h 2178 Ebers Ocean Beach
Kosmesky Chas (Gussie) lab h 4748 Weeks av
Koss Frank M (Jennie F) baker h 265 22d
Kossuth John B (Theresa) h 1528 B
Kostakos Geo M (Clara) fruits h 1730 Newton av
Kostich Robert V (Eva) pres Balboa Investment Co Inc h 3680 Grim av
Kostich Saml V r 3680 Grim av
Kotsenburg Will C traffic mgr Spreckels Savage Tire Co r Lemon Grove
Kottman Alphonse r 2069 Ebers Ocean Beach
Kotvis John J (Addie) millmn Whiting-Mead Coml Co h 4192 Cleveland
Kough Archibald r 603 W Washington
Kowalow Geo (Wanda) moldr Barth Fndy & Mach wks h 2847 K
Krackenberger Lula A wid Adam h 1041 15th
Krackenberger Wm P auto mech r 1041 15th
Kraefft Albt r 1971 Union
Kraemer Chas E (Stella) bkpr h 4525 Texas
Kraemer Hilda W steno Banks, Huntley & Co r 3201 1st
Kraemer Lenora A wid J L h 1418 2d
Kraemer Mary W wid Adolph tchr Francis W Parker School h 3201 1st
Kraft Dorothy r 4608 Georgia
Kraft Fredk H (Hilda) pharm Wolfe's Pharmacy r 2102 G
Kraft Wm D (Belle) h 1975 Guy
Kramer Albt v-pres Holzwasser Inc r 536 Maple
Kramer Elmer G (Hazel E) barber r 1244 16th
Kramer Ernest O supt constr dept Pt Loma Homestead r same
Kramer Henry J (Jennie) rancher h 2877 Newton av
Kramer Lewis C (Mary) clk S O Co h 109 University av
Kramer Mary B Mrs with Marston Co r 3004 Newton av
Kramer Matthew (Alice) gard h 3788 Villa ter
Kramer Philip E (Mary B) cashr S D Marine Construction Co h 3004 Newton av
Kramer Zolton (Regina) sec-treas Holzwasser Inc h 536 Maple
Krames Henry R (Inez L) h 1526 Meade av
Krames Truman D (Helen E) clk S D Cons G E Co h 2933 B
Krames Walter M (Edna) city frt agt Santa Fe Ry Co h 4021 Storey av
Kranke Karl h 3058 Juniper
Kranse Franz prsr Benbough & Duggan r National City
Krantz Carl O tailor r 1320 Columbia
Krantz Gustave R longshoremn r 1320 Columbia
Krape Elmer B (Bessie) asst mgr Fred's Sightseeing Auto Tours h 4537 Campus av
Krape Elmer E h 4537 Campus av
Krapf Geo W (Edith E) printer Commercial Print Shop r 843 13th
Krasny Anna H cashr Foreman & Clark r La Mesa
Kratz Edwin C (Elizabeth F) bkpr Southwest Onyx & Marble Co h 321 Hoitt
Kratzer Mary A Mrs r Encanto
Kraus Chas J (Mary) gro 2202 State h same
KRAUS WM C (Katherine) Cigars and Tobacco, 832 4th, Tel Main 7074, h 1308 E
Krause Alice Mrs telep opr r 3168 National av
Krause Anna W r 1443 University av
Krause Arthur K r 3786 Albatross
Krause Arthur W (Lena E) cigars 1443 University av h same
Krause Bessie K Mrs clk Hellers r 3786 Albatross

SHEET METAL WORKS
AIRPLANE SPECIALTIES
TANKS
CORNICES
AUTO BODIES
SKYLIGHTS
HOTEL WORK
DAVID R. COBB Sheet Metal Co.
830 7TH
TEL. 613-91

Formento's
DETECTIVES AND BUREAU OF INVESTIGATION
Licensed and Bonded
Bank References
All Work Strictly Confidential
DAY OR NIGHT
TEL. 64185
846 5th Street
Suite 202-3-4

REAL ESTATE
EXCHANGES
RENTALS
LILA A. FITZPATRICK
1127 SIXTH STREET TEL. 649-53
INSURANCE
INVESTMENTS
LOANS

V. WANKOWSKI & CO., INC.
V. WANKOWSKI GEORGE D. EASTON
INSURANCE—SURETY BONDS PHONE, MAIN 2029 341-2-3-4-5 SPRECKELS BLDG.

Krause Caroline wid Emil h 820 26th
Krause Geo W (Kath V) meat ctr C S Hardy h 1510 Bway
Krause Helena tchr Sherman Sch r 820 26th
Krause Herman fruits r 1479 J
Krause Jos P (Elsie) U S N h 4178 Kansas
KRAUSE LOUISE E, Sec-Treas The Marston Co, r 820 26th
Krause Mabel McD choc dipper r 1510 Bway
Krause Paul C shopmn Boulevard Exp r 1244 A
Krause Rose r 4690 Terrace dr
Krause Stanley J (Alice) electr h 3168 National av
Krause Stella J tchr S D High Sch r 820 26th
Krause Wm F (Bessie K) slsmn Fuller Brush Co h 3786 Albatross
Krause Wm F (Helen S) (Krause & Roult) h 1331 E
KRAUSE & ROULT (W F Krause, Dennie Roult), Distributors of McClaren Tires and Tubes, also Vulcanizing, 3d sw cor B, Tel 63504
Krebs John F (Ludmilla) h 532 University av
Kreeger Jas M (Lelia) slsmn Union Oil Co h 729 26th
KREIDER S L, W L Heathcote Resident Mgr, Steamship Agents and Marine Insurance, 239 Spreckels Bldg, 121 Bway, Tel 65912 (See right top lines)
Kreigbaum Anna C slswmn F W Woolworth Co r 828 S 27th
Kreiss Jacob W (Ida E) prop S D Steam Carpet Cleaning Wks h 815 16th
Kreiss Wm H (Jeannette) plumber 2553 Imperial av h 2551 same
Kreitz Wm T (Myrtle L) sls agt Remington Cash Register Co Inc h 2041 4th
Kremer Mary wid Nicholas h 2468 I
Kremer Victor (Eugenie) pres Vitrified Products Corp h 2435 Bway
Krentzkamp Freda nurse St Josephs Hosp
Kreps Hattie E r 2138 Dale
Kreps Nettie B r 2138 Dale
Kress Alfd (Margt) h 725 Hornblend av, Pacific Beach
Kress John S (Jessie B) h 4912 Cape May av Ocean Beach
Kress S H & Co F J O'Hara mgr notions 1040 5th
Kresser Jos F (Ivy B) auto opr R G Fern h 3732 10th
Kressman Clara A bkpr S D Poultry Assn r 1330 10th
Kressman Mary wid C F h 1330 10th
Kressy Erna steno r 2580 C
Kretsinger Susan E wid David L h 1236 Cleveland av
Kreuden Fred A auto mech C W McCabe r La Mesa
Kreutz Fred A osteo 525 C rm 403 r same
Kriege Elizabeth Mrs h 572 15th
Krieger Chas musician h 2535 K
Krieger John G (Irma) repr Williams Typewriter Exch h 2004 C
Krieger Lena wid Frank r 4650 38th
Krieger Robt lab r 4650 38th
Krienke Albt (Mary) rancher h R D 3 Bx 263
Krienke Eleanor student Kelsey-Jenney Coml Coll r R D 3 Bx 263
Kriete Harry r 1479 J
Krinfald Adolph H (Rosie D) lab h 1479 C
Krinfald R D h 1449 Columbia
Krinitzky Albt clk r 1718 K
Krinitzky Louis (Mary) (Keystone Naval Outfitters) h 1718 K
Kripple Chas r Golden West Hotel
Krisle M M clk Hotel Chickasaw r 944 State
Kristjianson Sumarlede (Margt) h 3986 Gamma
Krites Geo C motormn S D Elec Ry Co h 4390 Orangewood av E S D
Kroah Jeannette cashr Monarch Drug Co r 2120 1st
Kroenert Ola W searcher Union Title Ins Co r 1861 W Montecito way
Kroff Albt M dept mgr Klauber-Wangenheim Co r 1209 13th
Kroff Clara E wid S W h 1209 13th

IRWIN & CO.
Hay, Grain and Feed
Grain Bags
Wool Bags
Sack Twine
Coal, Wood
MFG.
POULTRY AND DAIRY FEEDS
Main Office
FOURTH AND K
Phones:
Main 440
663-01

Main 3377
C. W. Forrest
INTERIOR DECORATING
PAINTING
Sketches of Interiors
Wall Paper and Paper Hanging
Fresco Work
1854 Front St.

Since 1886
San Diego's Leading
Men's and Boys'
Outfitters
"LION" CLOTHING CO.
Southeast Corner Fifth and "E"
Where You Always
Pay Less for Clothing
Furnishings and Shoes
of Quality

INSURANCE
REAL ESTATE
NELSON L. COLEMAN
MORTGAGE
LOANS
214 C STREET TEL. 631-31

ROBERTS
WATCHMAKER AND JEWELER
1165
FOURTH ST.
CORNER OF B
San Diego, Cal.

Kroger Max (Minnie) h 2200 I
Krogstadt Peter M (Lillian) tchr Memorial Junior High Sch h 3105 5th
Kroman Jos (Ruby G) auto opr Pacific Transfer & Storage Co h 1527 A
Krombach Beatrice D solr San Diego Sun h 4261 Ibis
Krombka Earl R (Marie A) baker Mrs H W Gibson h 1002 Ash
Kromer Auren E (Kath H) h 3665 8th
Kromer Jas (Edith) eng C S Hardy h 2451 Jefferson
KROMPHOLZ WALTER, Employee San Diego Army and Navy Academy
Krone Wm C (Lena A) (Kidd & Krone) h 202 29th
Kronebusch Beatrice r 2460 I
Kronebusch John B (Barbara C) h 2460 I
Kronowitter Frieda J wid John prop Karisa Apts h 4217 Park blvd
Krooskos Jas peddler r 826 Dewey
Krooskos Steve (Helen) (Krooskos & Mastorakos) h 826 Dewey
Krooskos & Mastorakos (Steve Krooskos, Gust Mastorakos) grocers 941 Bway
Kropf Fred (Louisa) clk Whitney & Co h 611 5th rm 22
Kropf Walter B (Undine) (Kropf & Townsend) h 420 Ash
Kropf & Townsend (W B Kropf L F Townsend) cigars 220 Bway
Kropp Frank E (Rose) auto opr Greenman & Sons r 3655 Colonial av
Krosse Bruno A (Mina) auto mech Powell Motor Co h R D 3 Bx 644
Krosse Gertrude E clk Holzwasser r 3160 L
Krosse Hattie M r 3160 L
Krosse Johanna wid Bernhard h 3160 L
Krosse Oswald E clk Western Metal Supply Co r 3160 L
Krotsch Louise nurse r 1468 1st
KROTZER FRANK E (Jennie A) (Krotzer & Olin), h 147 30th
Krotzer Henry h 1642 1st
Krotzer LeRoy H student r 147 30th
Krotzer Wright A (Jeannette) auto mech City Operating Dept r 2176 Irving av
KROTZER & OLIN (Frank E Krotzer, L D Olin), Dealers in New and Used Store, Office and Restaurant Fixtures, Cash Registers, Refrigerators, Show Cases, Counters, Etc, Restaurant Fixtures a Specialty, 547-555 4th, Tel Main 991 (See classified Store Fixtures)
Krouse Chas O driver Whiting-Mead Coml Co r Encanto
Krouse Wm G auto opr Henry Uelzen r 1806 Logan av
Krouskopf Geo W (Mary) h 444 Ash
Kroyer Curley M (Grace) waiter Saddlerock Grill h 3707 Columbia
Krueger Helene M wid W E r 1451 Columbia
Kruegl Chas (Alberta) archt T C Kistner h 1420 Edgemont
Kruger Carl P tailor r 755 20th
Kruger Erich O lab r Mrs M T Kruger
Kruger Fannie Mrs chattel loans 1025 4th rm 413 h 1856 4th
Kruger Fred A (Angelina) h 3416 5th
Kruger John r 3416 5th
Kruger Marie T Mrs h R D 3 Bx 631
Kruger Max bottler El Granito Springs Bottling Co
Kruger Neva r 3416 5th
Kruger Reinhold gard h 502 S 33d
Krull Jas S (Mary P) airplane insp Rockwell Air Int Depot h 4129 1st
Krull Mary I Mrs bkpr Western Leather Supply Co h 1045 20th
Krum Jack H opr Rialto Theatre r 319 Plaza Square
Krumholtz Jos A (Helen I) slsmn Hupmobile Agency h 4014 Iowa
Krumm Albt (Elizabeth B) poultry raiser h 3535 Filbert
Krumm Oliver S (Marie) slsmn Mich Motor Car Co h 1048 S 26th
Krumm Walter A bkpr C S Hardy r 3535 Filbert
Kruschke Emil W (Meta) barber 1010 S 31st r 4033 Storey av E S D
Kruse Enfred L (Emma L) candy mfr 690 11th h 2945 Dale

HALL'S
TYPEWRITER
SERVICE
PHONE 665-37
Underwood
Specialists
Hammond Agency
All Makes Rented
Repaired
Bought and Sold
Cleaning
Overhauling
Service and
Satisfaction
134 B STREET
SAN DIEGO

DIAMONDS, WATCHES AND JEWELRY ON CREDIT
CALIFORNIA JEWELRY COMPANY
PHONE, MAIN 3667 ◆ 852 FIFTH STREET ◆ SAN DIEGO, CALIF.

POULTRY, BEES, GARDEN SUPPLIES
630 E STREET STILES POULTRY SUPPLY CO.

Kruse Jas E lab Bent Concrete Pipe Co
Kruse John r 423 West F
Kruse Lars A bkpr E L Kruse h 2740 Granada av
Kruse Lucy C tchr Lincoln Sch r 2927 4th
Kruse Theresa E copyist County Recorder 2740 Granada av
Krymer Chauncey T bkpr S D Cons G & E Co h 4832 David pl
Kuber Carl pkr C S Hardy
Kubik Frank lab City Operating Dept r 569 8th
Kubo J (Kotina) fruits 1112 Bway h 607 10th
Kubo K clk Nippon Co Inc r 431 12th
Kuder Harry W bkpr Davies-Overland Co r 719 Beech
Kuder Marian clk r 1445 Front
Kuehle Henry (Julia) fur rms 1435 K
Kuehmsted Hugo A (Marie E) const eng S D Elec Ry Co h 3504 29th
Kuehner Emilie Mrs h 4105 Alabama
Kuehner Waldo F radio electr r 4105 Alabama
Kuehnle Arthur E (Kuehnle Construction Co) r 3445 Grim av
Kuehnle Christian (Louise) (Kuehnle Construction Co) h 3445 Grim av
Kuehnle Construction Co (Christian and A E Kuehnle) bldg contrs 3445 Grim av
Kuehnle Esther L E nurse r 3445 Grim av
Kuemmerle Bessie wid Wm housekpr 3814 Texas
Kuerbis Agnes steno Metropolitan Life Ins Co r 431 21st
Kuerbis Edwd clk S D & A Ry r 431 21st
Kuerbis Fred F (Inga) with Marston Co h 431 21st
Kuerbis Fred F jr auto mech Auto Electric Co r 431 21st
Kuey C B (Kong Nam Cafe) r 517 4th
Kuga J G (Yukiko) cigars 505 5th r same
Kugler Jas S (Clara J) clk Muehleisen Co h 1265 22d
Kuhen Jas (Jessie) auto opr Liberty Bus Line h 1042 F
Kuhlken Chas M (Mabel P) (Kuhlken & Vanderburg) h 1445 Russ blvd
Kuhlken & Vanderburg (C M Kuhlken G S Vanderburg) meats 733 Bway
Kuhlman Edna M Mrs bkpr Doyle-Barnes Co r 1743 2d
Kuhlman Nathan D (Della V) sec-treas Gillons-Nelson Co h 2119 National av
Kuhlman Stella B student r 2521 Kettner blvd
Kuhlman Walter S (Edna M) h 1743 2d
Kuhn Amelia Mrs clk h 21 18th
Kuhn Burt (Ida) h 4127 Lark
Kuhn Chas L cigar mkr A Sensenbrenner Sons r 614 Market
Kuhn Clara waiter J J Dames r 914 S Coast blvd La Jolla
Kuhn Edwd waiter J J Dames r 914 S Coast blvd La Jolla
Kuhn Frank elev opr r 1145 11th
Kuhn Frank F (Murle A) lab h 316 S 35th
Kuhn Sophie C h 2540 1st
Kuhn Susette C S pract 121 Bway rm 576 h 855 23d
Kuhnel Alois (Royal Pie Bakery) r rear 625 18th
Kuhner Pauline wid J B r 2681 Market
Kuhnert Aug F (Imogene) h 3640 Jackdaw
Kuhnert Carl R (Antonia) barber 2945 Adams av h same
Kuhnert Florence r 2945 Adams av
Kuhnert Gertrude r 2945 Adams av
Kuhns Chris cook Mrs H B Cox r 639 E
Kuhry Anthony E (Elizabeth) h 1180 Prospect La Jolla
Kullerstrand Julia steno R C Springer r 2986 Clay av
Kullerstrand Minnie S steno Natural History Museum r 2986 Clay av
Kullerstrand Pontius (Sophia) h 2986 Clay av
Kulp Geo S (Cecil) U S N h 2044 Columbia

FLOOD MOTORS CO.
DISTRIBUTORS
UNITED TRUCKS
Sales
Service
Parts
PHONE, Main 776
Cor. 15th and E Streets
SAN DIEGO

L. R. MILLER
BOILER SHOP
Boilers and Tanks Bought and Sold
Repairing
Flue Welding
Oxy-Acetylene Cutting and Welding, and Miller Seper Saver
620 STATE
TEL. MAIN 480

WARRENITE-BITULITHIC PAVEMENT
WARREN BROS. CO. Home Office, 9 Cambridge St., Boston Mass.
LOCAL OFFICE, 309 GRANGER BLDG TEL. 643-02

The Worth Co.

KUPPENHEIMER
GOOD CLOTHES

Charles Dodson

Fire Insurance

Notary Public

730 F ST.

PHONE
MAIN 1022

Kummer Geo W (Jennie M) sec and gen mgr Vitrified Products Corp h 752 10th
Kummer Geo W jr (Emma N) r 752 10th
Kump Lucretia Mrs h 2424 Imperial av
Kunder John keeper Point Loma Light Point Loma h same
Kunkel Channing L (Lossie) miller Globe Grain & Milling Co h 1967 4th
Kunkel Elizabeth E r 476 Prospect La Jolla
Kunkel Harriet with Rogan & Co r 2241 4th
Kunkel Wm miller r 1967 4th
Kuntz Rose Mrs r 1070 7th
Kunz John h 1946 Bancroft
Kunz Victoria Mrs h 4677 Santa Cruz av Ocean Beach
Kunzel Herman (Regina) gro 748 F h 1747 Kearney av
KUPPENHEIMER CLOTHES, For Sale by The Worth Co, 5th sw cor E
Kuratomi R (Hide) shoe repr 541 5th r same
Kuratomi T G fruits 1017-1021 Bway h 903 I
Kurfurst John (Julia) plastr h 4443 30th
Kurt Wm (Amelia C) auto Indy 444 West C r National City
Kurtz Albt A r 1334 1st
Kurtz Clinton J (May) carp h 2469 Imperial av
Kurtz Dexter student r 2469 Imperial av
Kurtz Fred lab Spreckels Savage Tire Co r 2619 Boston av
Kurtz Geo (Florinda) cabtmkr Rockwell Air Int Depot h 3640 Arnold
Kurtz Henry J (Marguerite) r 2174 Logan av
Kurtz Jas H (Marguerite H) teller Sou Trust & Com Bank h 1036 Bush
Kurtz Lena wid F E h 2619 Boston av
Kurtz Minnie R wid L J r rear 3850 8th
Kurtz Muriel Mrs r 2540 India
Kurtz Saml T (Martha) plastr h 3036 Ivy
Kushi S gro 235 Market r same
Kushino R clk Asahi Co r Chula Vista
Kutchin Howard M (Mary K) h 3000 2d
Kuthmann Alphons asst optician L M Schiller r 2069 Ebers Ocean Beach
Kutter Edwd E (Bertha) lab Rockwell Air Int Depot h 2430 Union
Kutter Ernest P cond S D Elec Ry Co r 1931 J
Kutzner Nannie A wid R S h 967 13th
Kuykendall Emma R Mrs with Marston Co r 320 Fir
Kuykendall Ethel M Mrs (J F and E M Kuykendall) r 4058 Swift av ESD
Kuykendall J Frank (Ethel M) (South-Kuykendall-Staats Co) and (J F and E M Kuykendall) h 4058 Swift av E S D
Kuykendall J F and E M (J Frank and Ethel M) dry gds 3541 University av and 4125 Adams
Kwun Y cook Chinese & American Cafe r 421 E
Kyburz Gustav (Elizabeth) carp h 3057 Greeley av
Kyes Frank M student r 3584 4th
Kyes Marjorie student r 3584 4th
Kyes Walter S (Helen M) dentist 520 E rm 812 h 3584 4th
Kyle Earl F slsmn Bowen & Ettelson r 734 10th
Kyle John (Patricia) swimming instr h 4116 Mission dr
Kyle John (Sylvia) watchman h 828 Union
Kyle John W (Hortense) slsmn h 4423 New Jersey
Kyle Lydia C Mrs h 734 10th
Kyle Richd (Ophelia) auto washr h 828 Union
Kyle Robt glazier Western Lmbr Co h 4481 Perfect
Kynder Grace M wid John h 4093 Eagle
Kynder John law student r 4093 Eagle
Kynder Ruby F music tchr r 4093 Eagle
Kyoslian Carl tool sharpener r 561 10th

OLIVER
MEAL & OIL
CO.

Manufacturers of
FISH OIL
FERTILIZER
POULTRY
FOOD
LAWN
DRESSING

841 Harbor St.
P. O. Box 796
San Diego, Cal.

FINTZELBERG & STEINMETZ
Insurance, Rents Collected, Property Managed
926 SEVENTH STREET ESTABLISHED 1886 PHONE, MAIN 829

New York
Chicago
San Francisco
Seattle
Portland

BLYTH-WITTER & CO.
Government, Municipal and Corporation Bonds
FIRST NATIONAL BANK BLDG. MAIN 5500

Los Angeles
Pasadena
Oakland
Hollywood
Santa Barbara

L

Labalm John F (Lena) h 4587 Terrace dr
La Bar Armenda B r 2236 K
Labastida Rafael (Amparo) h 730 32d
Labat John lab U S N Supply Depot r 3635 Auburn dr E S D
La Baume Fay H (Mary M) (Hannah & La Baume) and mgr El Ocho Apts h 3693 5th
La Beau Geo clk Golden West Hotel
La Bell Lydia Mrs nurse 3231 K r same
LA BELLE GEO (Caroline), Painter and Decorator, Day Work or Contract, 1824 Newton av, h same, Tel Main 5230
Laber Andw (Keziah) tailor h 4440 Alabama
La Binda Apartments 2185 Woolman av
Labinsky Paul billiards 2504 San Diego av h 4031 Harney
Labor Temple 621 6th
La Brache Delroy J (Bessie R) clk h 2911 L
Lacarra Manuel J (Dolores) chf clk Mexican Office of Fisheries r 1908 5th
Lacay German P (Trinidad) mirrors 1431 Market
Lace Geo (Leveta) asst buyer Ballard & Brockett Co h 3202 National av
Lacey Benj O (Alice M) tchr S D High Sch h 3735 Herman av
Lacey David S (Charlotte N) h 3537 India
Lacey Elmer C truck driver Hellers r 1515 E
Lacey Geo cond S D Elec Ry Co r National City
Lacey Hiram A (Elizabeth) hlpr H L Benbough h 2530 J
LACEY R SHERMAN (Olyvia), Attorney at Law, 306 Union Bldg, 235 Bway, Tel Main 766, h 1141 12th
Lacey Winfield M student r 3735 Herman av
La Chance Alice M wid C J clk P O h 2203 Bway
La Chapell Oliver W tchr S D Schs r 3984 Kansas
Lackens Jerry U S N r 1024 Bway
Lackey Benton (Anna M) gro 4677 41st h same
Lacko Geo (Anna) rest 328 E h 2244 State
Lacoe Ralph D (Harriet S) h 430 W Spruce
Lacoe Ralph D jr asst mgr Hunter Dulin & Co r 430 W Spruce
LaCourse Richd (Anna) r 541 West A
Lacy Frank H slsmn r 2309 5th
Lacy Lucy G r 4346 Valle Vista
Lacy Margt E wid V E h 4346 Valle Vista
Ladd Fred H collr S D Cons G & E Co h 3127 Kalmia
Ladd Geo (Carrie M) h 4241 Arden way
Ladd Grace A r 3665 Indiana
Ladd Harley L (Edna E) clk Russ Lmbr & Mill Co h 3830 29th
Ladd Jennie atty 2261 Whitman h same
Ladd La Ome r 2261 Whitman
Ladd Mary wid Albt r 3127 Kalmia
Laddomado Henry painters hlpr r 3644 Goldfinch
Ladehoff Minnie M drsmkr 1034 8th h same
Laderoot Edwd J printer McDonald & Potter r 4015 Front
Ladroot Clarence J orthopedic appliances 121 Bway rm 268 r National City
Laemmrich Emma K with Marston Co r 1215 Hayes av
Laemmrich Frances r 1215 Hayes av
Laemmrich Louise nurse 1215 Hayes av h same
Laengle Frank J (Lillian) shoes 860 5th h 1069 10th

Multigraph Letter and Printing Service of The AMERICAN MULTIGRAPH SALES CO.
Multigraphing
Printing
Mailing Service
Promoters of Direct by Mail Advertising Campaigns
333-4 Union Bldg.
Phone 646-14

VREELAND
Artist Photographer
BEST IN THE WEST
In Our New Modernly Equipped Studio
VISITORS INVITED
1047 5TH
PHONE 616-58

ROOFS
APPLIED
REPAIRED
PAINTED
BENTON ROOF & PAINT CO.
"THE PAINT SPOT"
1035 7TH MAIN 1860
ROOFING
SOLD IN ROLLS
PAINT-VARNISHES
ENAMELS

PHONE 641-11 **H.A.CAMERON CO.** UNION BLDG.
THE OFFICE OF EFFICIENCY
EVERY KIND INSURANCE BETTER SERVICE

Laengle Jos G rancher r Encanto
Lafazio Frank (Ida) bootblk 908 6th h 151 19th
Lafer John cook Wm Coolbaugh r 133 F
La Fever Irving V driver Bishop & Co r 4768 42d
La Fevre Servaas A (Mabel A) rancher h 1667 Diamond av Pacific Beach
Laffan Jas H (Mabel) h 3636 30th
Lafferty Edwd M (Mary E) h 2872 Spruce
Lafferty Kate r King George Hotel
Laflin Clara S wid Bert r 325 W Washington
La Forbice Frank (Rose) pdlr h 2769 L
Lafot Lloyd (Bernice M U S N h 3228 30th
Lafourche Paul r 405 4th
La France Alphonse L (Caroline) shoe repr 921 4th h 1329 Felton
La France Dora C slswmn Boston Store r 1329 Felton
La France Louis J (Clara) electr h 220 24th
La France Napoleon eng Snowflake Baking Co r 465 16th
Lagamma Nicholas (Mary) shoe repr 34 25th h 2103 Harrison av
Lage Dorothy R with Marston Co r 1058 21st
Lagee Frances student r 7754 Ivanhoe av La Jolla
Lagerberg Claus E (Hulda C) carp h 4421 Hamilton
Laggez Ysabel Mrs r 1682 National av
Lagomarsino Andw h 650 11th
Lagos Jose h 1315 J
Lagos Rolando meats 1407 Market h same
LaHaie Francis P (Viola) U S N h 4202 Jefferson av
Lahay John F (Kath F) h 4175 30th
La Heist Albt (Alice) h 715 Bway
Lahey B lab C S Hardy
Lahey John (Emma) meat ctr C S Hardy r 2215 Columbia
Lahey Wm K butcher C S Hardy r 3798 Orange av E S D
Lahmann Raymond student r 3862 1st
Lahmann Wm H (Lillian) tile setter Harrison Thurnell Co h 3862 1st
Lahme Chas E (Olive M) with Marston Co h 4615 Arizona
Lahmer Bertha wid John h 1150 21st
Lahmer Frances r 1150 21st
Laichtman Isadore (Lena) 2d hd gds 413 Market h 321 17th
Laidlaw Jas H (Gladys A) (Marvel-O Manufacturing Co) h 1758 Park av
Laidlow Marion tchr Garfield Sch r 3172 1st
Laih Clara L fitter Boston Store r 1263 10th
Laing Emily wid Edwd r 2050 Jefferson
Laing Fred W h 2050 Jefferson
Laing Lemuel L (Mildred) bkpr Machinery Pipe & Supply Co h 4115 Mission dr
Laing Minnie nurse Dr G B Worthington r 860 Olive av-Coronado
Laing M Miss hairdrsr r 1319 5th
Laing Oscar S (Mattie E) auto painting 930 Market h 1636 30th
Lainson Lillie r 631 Crosby
Lainson Wm E (Phoebe) lab h 631 Crosby
Lainson Wm J aud S D Cons G & E Co r 3619 Logan av
Lair Jas L (Mattie B) h 2570 1st
Lair Margt P wid J W r 2153 Julian av
Lair Wm H (Lucile) U S N h 715 Dewey
Lair Wm S mach r 933 11th
Laird Albt J (Anna) eng U S N Supply Depot h 244 S 40th
Laird Ethel student r 563 22d
Laird Henry S (Florence) h 563 22d
Laird Richd L r 124 Bway
Laird Roy C (Lelah) U S N h 4674 35th
Laird Walter P (Ruby) auto mech The Right Garage h 1014 14th

EMMA EGBERT WILLIAMS
President
HEBRON HOME
FOR AGED PEOPLE
(Incorporated)
Undenominational
Established by EMMA EGBERT WILLIAMS
28 Years Experience in caring for aged people
1825 NEWTON AVE.
PHONE, MAIN 3869
SAN DIEGO, CAL.

BUY BARKER'S BREAD
AT ALL GROCERS

HOW IS The Motor's Nervous System ? See CARLSON & SIMPSON
Automobile Electricians Union at "C" St. Tels. 668-53 668-54

Laird Wm truck driver C S Hardy h 1038 F
Laird Wm T (Elizabeth) motormn S D Elec Ry Co h 2426 G
LA JOLLA AUTO SERVICE (Harry D Hall), Washing, Greasing, Repairing, Prospect se cor Herschel av, **LA JOLLA**, Tel La Jolla 242-J
La Jolla Bakery (Chas Tonini) 7643 Fay av La Jolla
La Jolla Bath House (Mrs Nellie Livingstone) 1180 S Coast blvd La Jolla
La Jolla Cafeteria (Mrs A G Mechling Mrs L E King) 1005 Prospect, La Jolla
La Jolla Caves entrance through Cave Curio Store, 1325 Coast blvd La Jolla
La Jolla Cleaning Works (A P Matlaw) 1033 Wall La Jolla
La Jolla Community Center A C Talboy supt Prospect bet Cuvier and Draper avs La Jolla
La Jolla Dairy W C Rannells prop 7000 Fay av
La Jolla Elementary School La Jolla
La Jolla Fish Market (Jos Barbarick) 1010 Prospect La Jolla
La Jolla Golf Club S J Devanny pres G E Harbaugh sec La Jolla
La Jolla Grammar School es Girard av 1 blk s of Pearl av La Jolla
La Jolla Journal (Weekly) A H Foret managing editor, Ellen Morrill Mills local editor 915 Prospect La Jolla
La Jolla Junior High School La Jolla
La Jolla Laundry Inc T S McLaughlin pres Sibley Sellew treas 7809 Girard av La Jolla
La Jolla Library see La Jolla Public Library
LA JOLLA LIGHT (Weekly Publication), Al Fairbrother Editor and Publisher, 1041 Wall, **LA JOLLA**, Tel La Jolla 4-J
La Jolla Meat Market (W F Gafner) 7870 Girard av La Jolla
La Jolla Park Coast blvd and Ocean View av La Jolla
LA JOLLA PHARMACY (Silas O Putnam), 920 Prospect **LA JOLLA**, Tel La Jolla 142-J
La Jolla Post Office 7824 Girard av La Jolla
LA JOLLA PUBLIC LIBRARY, E Irene Eckis Librarian, Girard av ne cor Wall, **LA JOLLA**
La Jolla Sanitarium Mrs Ada K Gillispie supt 476 Prospect La Jolla
La Jolla Stage Line W L Patterson mgr 903 3d and 1002 Prospect La Jolla
La Jolla Truck Line (Nathan and John Risdon) 305 10th and 1031 Prospect La Jolla
La Jolla Womans Club Kath J Smith pres Mrs J S Rodgers v-pres Mrs H W Mason treas Mrs M P Kean sec 7791 Draper av La Jolla
Lajotte Chas A checker Rockwell Air Int Depot r 1268 Front
Lake Adeline W Mrs r 4637 Cleveland av
Lake Alfd V lab City Operating Dept r 1444 Klauber
Lake Chas L (Rachel) watchmn U S N Supply Depot h 3021 Hugo Pt Loma
Lake Chas W plumber City Park Dept
Lake Donald r 4637 Cleveland av
Lake Emma D wid Benj h 368 20th
Lake LaRue r 4637 Cleveland av
Lake Lucille M telep opr P T & T Co r 4637 Cleveland av
Lake Martha I clk Ballard & Brockett Co r 912 8th
Lake Maude clk Whitney & Co r 4637 Cleveland av
Lake Walter C (Maude) plumber h 4637 Cleveland av
Lake Wm (Susannah H) h 3714 Bancroft
Lake Wm M (Margt) h 331 22d
Lakes Grover waiter r 226 B
Lakes John S (Mary) carp h 1754 Kearney av
Lakes Morley G clk Zellerbach Paper Co r 1754 Kearney av

Ames Realty Company
Real Estate
Insurance
Ranches
Homes
730 E ST.
MAIN 1599

California Plating and Mfg. Works
Nickel, Gold, Silver, Bronze, Brass, Cobalt and Electro Plating, Lacquering, Metal Polishing and Enameling, Auto Accessories, Wind Deflectors.
1146-1148 UNION
Between B and C
Phone Main 2545

EASY PAYMENTS
Six Floors of Quality and Popular Price Furniture, Carpets, Rugs, Draperies, Office Equipment, and Gas Ranges.
THE BLEDSOE COMPANY
FURNITURE SIXTH and C Sts.

WASHING MACHINES
SEWING MACHINES
VACUUM CLEANERS
HEATING APPLIANCES
PORTABLE LAMPS
955 SIXTH STREET

Hartwell ELECTRIC COMPANY

ELECTRICAL CONTRACTORS
LIGHTING FIXTURES
MOTORS, MOTOR REPAIRING
MAZDA LAMPS
TELEPHONE, MAIN 318

ALASKA FUR and CURIO STORE
Furs Repaired and Remodeled
Cash Paid for Raw Furs
Tanning and Taxidermist Work
FURS STORED
M. B. Bales
923 FIRST ST.
Spreckels Theatre Building
San Diego, Cal.

Lakin C B r Golden West Hotel
Lakin Edwd C (Kizzie A) h 3732 Bancroft
Lakin Grant (Drysdale & Lakin) r 3732 Bancroft
Lalanne Paul (Leona) lndy 1428 1st h 1246 Union
Lalanne G Peter lndywkr Paul Lalanne r 1246 Union
Laline Fred U S N h 515 15th
Lallay Geo lab r 214 G
Lalleman Amelie r 1650 Torrey rd La Jolla
Lallement Clara r 3995 4th
Lallement Rose Mrs r 3995 4th
Lamadrid Chas lab r 1819 Bancroft
Lamadrid Enriquita C dept mgr Holzwasser r 1819 Bancroft
Lamadrid Florence clk r 1819 Bancroft
Lamadrid Francisco (Alberta) with Auto Club of Sou Cal h 3959 Louisiana
Lamadrid Henrietta clk r 1819 Bancroft
Lamadrid Kathleen cashr Lion Clothing Co r 1819 Bancroft
Lamadrid Paul (Pura) shoe repr 127 30th h same
Lamadrid Thos (Julia) atty h 1819 Bancroft
La Mar Apartments D S La Mar prop 302 Thorn
La Mar Danl S (Laura) prop La Mar Apts h 302 Thorn
Lamar Herbt (Mary) cond S D Elec Ry Co r 4666 Kansas
Lamar Melvin r 1060 4th
LaMar Richd D slsmn Lewis Shoe Co r 302 Thorn
LaMarie Corset Shop (E Marie Middleton) 536 Bway
Lamaster Earl (Gertrude) r 1830 Logan av
Lamaster Emery J (Minnie) oil leases 1017 1st rm 611 h 1830 Logan av
Lamaster Jesse A garage mn Golden State Garage r 1830 Logan av
Lamaster Walter slsmn r 1830 Logan av
La May David W (Cora) lather h 664 12th
La May Harold J (Myrtle) lather r 2964 Logan av
La May Tillie musician r 664 12th
Lamb Anna M Mrs wid C W h 1755 Union
Lamb Chas S (Halla D) clk P O h 3848 Woolman av
Lamb Christine Mrs cafeteria 615 Bway r 3663 Reed av E S D
Lamb Eugene (Carrie) h 4076 Lamont
Lamb Forrest V carp r 3900 Georgia
Lamb Frank M (Vina) lab City Operating Dept h 3177 I
Lamb Geo A meat ctr C S Hardy r 6052 Brooklyn Encanto
Lamb Geo C (Gertrude E) (Lamb & Hinckley) h 3900 Georgia
Lamb Harriet wid M H h 546 25th
Lamb Harry (Nettie) (Baker & Lamb) h 3535 32d
Lamb Hattie wid Herman r 4074 Randolph
Lamb John L (Helen S) slsmn Bowen & Ettelson h 2830 5th
Lamb Opal F tchr Florence Sch r 3900 Georgia
Lamb Thos A lab Rockwell Air Int Depot r 3663 Reed E S D
Lamb Walter E carp r 3956 Utah
Lamb & Hinckley (G C Lamb J J Hinckley) auto repr 1735 C
Lambert Chas C (Lola R) batallion chf City Fire Dept h 223 S Evans
Lambert Edwin W ins r Pt Loma Homestead
Lambert Ellen wid J W h 4452 Park blvd
Lambert Ellen wid J W h 419 9th
Lambert Ernest F (Violet) dept mgr Sou Trust & Com Bank h 2240 33d
Lambert E W Mrs prin Raja-Yoga Academy r Pt Loma Homestead
Lambert Floyd E gard r 268 S 40th
Lambert Fred auto opr City Fire Dept r 4452 Park blvd
Lambert Geo H (Sadie V) asst shop foremn S D Elec Ry Co h 1034 14th
Lambert Geo W soft drinks 457 12th r 1042 11th
Lambert Henry L r 830 8th

RIDGEWAY REALTY CO.
Real Estate
Rentals
Insurance
PHONE
65289
2115
LOGAN AV.

THE PACIFIC MUTUAL
LIFE INSURANCE COMPANY
Issues One Accident Policy Every Minute
ACT

NEAL & DEASY
NOW 625 E Street

THE HUB CLOTHING CO. ESTABLISHED 1904

SHOES, HATS AND HABERDASHERY
ARMY AND NAVY GOODS
ENTIRE BUILDING--902 TO 910 4TH ST

Lambert John W capt City Fire Dept Sta 4 h 4452 Park blvd
LAMBERT LESLIE O (Verna L), Light Used Cars, Bway nw cor State, Tel 63678, h 337 Douglass
Lambert Sadie V Mrs slswmn Millinery Supply Co r 1034 14th
Lambert T C r Golden West Hotel
Lambert Wm A dist agt S D Cons G & E Co r 4452 Park blvd
Lambing Anna E wid W M r 3952 Goldfinch
Lambla Alfd E (Edna) h 1885 Julian av
Lambla Geo (Emily) mech h 545 19th
Lambos John S r 1135 3d
Lambreau Henri janitor r 238 Bway
Lambrechs Herman J (Hattie O) plmbr 2764 Imperial av r R D 3 Bx 84
Lambrechs Matt (Anna) h 2735 Imperial av
Lambrecht Gerrett E messgr S O Co r 3350 31st
Lambrecht Mabel wid Geo slsmn W J Shaw & Co r 3350 31st
Lamence Alameda L lndywkr r 522 7th
Lamer Herman auto mech h 3117 Main
LA MESA HOMES CO, A L Ross Pres, G L Wilson V-Pres and Treas, D E Boone Sec, 207 Owl Drug Bldg, 1025 4th, Tel Main 1102
Lamey Sam (Helen) yardmstr S D & Arizona Ry Co r 1747 5th
Lamkin Alfd (Emma E) h 3627 Jennings Point Loma
Lamkin Walter (Ada) h 5035 Brighton av Ocean Beach
Lamme Cath wid E H h Owen ne cor San Fernando La Playa
Lammers Benj J (Phoebe) porter U S Grant Hotel h 1018 Essex
Lammers Betty Mrs h 1066 Robinson av
Lammers Phoebe Mrs telep opr U S Grant Hotel r 1018 Essex
Lammert Oscar (Anna) U S M r 802 B
Lammey Kent A (Lucy A) U S N h 4625 Hamilton
Lamon Frank (Henrietta) h 3102 Carleton Point Loma
Loman Henrietta Mrs lndywkr r 3102 Carleton Point Loma
Lamond Beth nurse Mission Valley Hospital
Lamont Matthew (Harriet P) eng U S N Public Works h 1228 24th
La Motte Alfd D (Ethel M) pres and gen mgr Thearle Music Co h 3111 2d
Lampe Chas H (Nancy A) clk City Operating Dept h 2820 Park av
Lamphear Jas r County Hospital
Lamping John D (Nettie E) cond S D Elec Ry Co h 4553 Hamilton
Lamprides Eva H Mrs maid Admiral Hotel r 2266 National av
Lamprides Steve C (Eva) chef Verdun Grill h 2266 National av
Lamshe Rebecca J Mrs nurse r Encanto
Lamson Ernest S (Lottie E) h 3027 29th
Lamson W E hlpr Standard Iron Wks r 3619 Logan av
Lancaster Adelaide r 108 Nutmeg
Lancaster Blanche E r 108 Nutmeg
Lancaster Geo T paper hanger h 706 12th
Lancaster Henry H real est h 4530 Edgeware rd
Lancaster Littleton R (Cath) (Lancaster & Lancaster) h 108 Nutmeg
Lancaster Margt D wid M S r 4530 Edgeware rd
Lancaster Paul M (Lancaster & Lancaster) r Los Angeles
LANCASTER & LANCASTER (L R and P M Lancaster), General Insurance, 215 Bancroft Bldg, 1017 1st, Tel Main 3034
Lance Leland H h 4577 Campus av
Lancester Henry (Ruth) h 4831 Brighton av Ocean Beach
Land Alberta Mrs scalp specialist Harper Method of Shampooing r 1541 8th
Land Wm L (Leah) billiards 522 6th h 832 Union
Landau Orphus B (M Louise) clk h 2529 B
Landeen Arthur V (Ruth) (Beeler & Landeen) r 237 West F
Landeen Hannah C wid Aaron h rear 1217 27th

Barney & Barney
Insurance
Bonds
Liability
Compen-sation
PACIFIC MUTUAL LIFE INS. CO.
Scripps Bldg.
(2nd Floor)

AUTO REPAIRING
CYLINDER GRINDING
WELDING AND BRAZING
1270 INDIA

HOFFMAN'S MACHINE SHOP
ESTABLISHED 1916

GENERAL MACHINE WORK
PHONE, 637-16

CONNER ADJUSTMENT BUREAU
G. E. CONNER
MANAGER
PHONE MAIN 2683
"WE GET THE MONEY"
212 GRANGER BLDG.

Chas. N. Woodworth
REALTOR
REAL ESTATE
Insurance
Financing
Building
Homes
932 Seventh
Main 1254

Landeen Ruth r 237 West F
Lander Reinold cigar mkr A Sensenbrenner Sons r 3492 National av
Landers Alfd H buss boy r 2529 J
Landers Chas A (Anita) broker 206 Municipal Pier Bldg h 4143 Ingalls
Landers E Elnora h 7316 La Jolla blvd La Jolla
Landers Harold r 2529 J
Landers John (Elizabeth E) lab h 2529 J
Landerville Albt (Annie) lab C S Hardy h 3614 Georgia
Landgraf Alma r Encanto
Landgraf Carolyn E music tchr 4651 Boundary r same
Landgraf Kath wid Andw r 4610 33d
Landgraf Peter C (Hazel) (American Lndy Co) h 3721 32d
Landgraf Wm A auto opr Pacific Transfer & Storage Co
Landin Myrtle H steno Aveldson Ins Agency r 3947 Mission av E S D
Landis Beatrice Mrs emp Lenox Cafeteria r 3049 Webster av
LANDIS CHAS W, Pres The Union National Bank h 2151 Ft Stockton dr
Landis David W (Mary A) h 3353 30th
Landis Earl H r 3353 30th
Landis Felix exec sec San Diego County Farm Bureau r El Cajon
Landis Harry M supt Masonic Cemetery h rear 3772 10th
Landis Jas A h 3049 Webster av
Landis Louis E rollermn Geo R Daley r R D 2 bx 187
Landis Margt E (wid S L r 1874 Sunset blvd
Landis Thos G (Garnet) rest 345 Market h 4196 Alabama
Landis Wm (Dena) police h 4106 Cleveland av
Landis Wm N cabtmkr Schiefer & Sons r Elks' Club
Landis Wm N foremn Marine Products Co Inc r 1148 14th
Landmesser Paul h 1632 4th
Lando Julia wid Leo h 3946 Idaho
Landon Christopher C (Anna) auto repr 932 S 16th r 2552 Imperial av
Landon Katherine C waiter Ernest Riebe r 327 Douglas
Landon Lillie C seam Ballard & Brockett Co r 3947 Mission av E S D
Landon Winifred A wid S S h 803 Prospect La Jolla
Landreth Verne S tchr Roosevelt Junior High Sch r 3914 3d
Landrigan Chester clk D J Miller r 1029 1st
Landry Orville E porter Crane Co r 416 W Beech
Landsberg Leo S slsmn Pacific Building Company r 4036 Mississippi
Landsman Ralph warehsmn Fenton-Parker Material Co
Landsrud Lala nurse 3943 Illinois
Landsrud Marie A wid A E h 3943 Illinois
Landsrud Tena nurse 3943 Illinois
Landstrom Robt A J slsmn H L Benbough r 4445 North av
Landt Louis (Liddy) h 419 25th
Landtz Edith I r 919 Emerald av Pacific Beach
Landtz Jesse R (Hattie) h 919 Emerald av Pacific Beach
Landtz Mary E r 919 Emerald av Pacific Beach
Landus Harold firmn Klauber-Wangenheim Co r 2529 J
Landweer Arnold r 922 Thomas av Pacific Beach
Landweer Gerard (Elizabeth) h 922 Thomas av Pacific Beach
Landweer Lorenzo r 922 Thomas av Pacific Beach
Landweer Roland student r 922 Thomas av Pacific Beach
Landy Laura r 1251 3d
Landy Nora r 1251 3d
Lane Albert M (Queen) slsmn J M & R S Porter h 340 W Grape
Lane Alex student r 7857 Fay av La Jolla
Lane Alice tchr Memorial Junior High Sch r 840 B
Lane Alice M r 1773 Sunset blvd
Lane Ansel S (Marilla M) rancher h 1760 Hornblend av Pacific Beach
Lane Archa P (Bessie M) mach 311 West G h 644 State
Lane Bessie M forewmn Neptune Sea Food Co r 644 State

Prudential Bond and Mortgage Co.
C. J. NOVOTNY
President & Attorney
BANCROFT BLDG.
Invest your Savings in Our Collateral Trust Bonds $100.00 Each
Secured by First Mortgages Assigned to UNION TRUST CO.

CONSULT THE
BROWN OPTICAL CO.
1011 FIFTH STREET
GROUND FLOOR, FIRST NATIONAL BANK BLDG.
EYES EXAMINED BY APPOINTMENT
Main 2997
Prescriptions Filled

Willard STORAGE BATTERY
916 UNION cor. E
J. Stanley La Sha IGNITION STATION
Willard STORAGE BATTERY
PHONE, 668-34

Lane Chas H (Minnie) tailor 838 6th h 1501 5th
Lane Chas L r 735 21st
Lane Chester A (Ruth A) foremn W J Glasson Planing Mill h 3451 Cottonwood
Lane Della A wid G W h 1752 Logan av
Lane Dinah P wid Alden r 1965 Sunset blvd
Lane Dorothy slswmn F W Woolworth Co r 1300 6th
Lane Edith Mrs drsmkr 1241 Columbia h same
Lane Edith V tchr r 770 21st
Lane Edwd (Sarah) carp h 2701 National av
Lane Florin G (Evelyn) mach Modern Machine Co h 20 25th
Lane Frank H (Eliza T) tchr h 2825 Redwood
Lane Frank W (E Lois) rubber stamps 235 F h 1832 Granada av
Lane Fredie wid J M h 2843 N
Lane Geo A (May W) h 770 21st
Lane Gertrude M with Marston Co r 1728 L
Lane Grace wid G C h 1427 Grove
Lane Harry A student r 2749 Market
Lane Harry B (Ruth C) slsmn Greene & Fleming r 1664 5th
Lane Helen Mrs h 3620 30th
Lane Henry G (Cath) h 2749 Market
Lane Howard M baker Heller's r 2843 N
Lane Howard W dairymn r 4603 Santa Monica av Ocean Beach
Lane Ida r 1965 Sunset blvd
Lane John B (Sarah) h 7857 Fay av La Jolla
Lane Josef D (Dorothy) city tkt agt Union Pacific System r 1300 C
Lane Jos L student r 1530 30th
Lane Neil G (Doris R) slsmn Lion Clothing Co h 4166 Mission dr
Lane Robt D (Addie L) h 1530 30th
Lane Robt E (Lillie V) auto mech O K Chitwood h 527 Robinson av
Lane Sidney lab W J Glasson Planing Mill r 2843 N
Lane Wm A (Emma L) painter h Ingraham sw cor Grand av P B
Laney H H r Golden West Hotel
Lanford David L (Julia E) slsmn Lion Clothing Co h 4628 Campus av
Lanford David R prsr r 4628 Campus av
Lang Albt (Lenora) radio opr h 1772 Titus
Lang Annabelle A clk R G Dun & Co r 1633 7th av National City
Lang Bernice M student r 3601 Park blvd
Lang Cecil lmbrmn r 4032 Newton av
Lang Chas S Mrs slswmn Boston Store r 1643 5th
Lang Chas A (Kate R) h 1338 A
Lang Chas H (Georgia) lab P M Dairy Co r 1867 Irving av
Lang Chas W (Zella A) U S N h 3069 Walton pl
Lang Edith V compt opr Spreckels Co's r 3821 5th
Lang Ella C wid Chas r 3530 32d
Lang E Thos carp r 2236 Imperial av
Lang Frank J (Anna) rancher h 3394 Lemon Grove blvd
Lang Harry C (Evelyn L) h 2567 2d
Lang Harry J (Essie B) real est 1017 1st rm 402 r 2272 4th
Lang Henry (Julia) baker Sou Cailf Baking Co h 2934 L
Lang Henry G (Hanna M) carp h 3693 Albatross
Lang Inez A r 3994 Florence
Lang Jean nurse 940 S 26th r same
Lang J C r Golden West Hotel
Lang Martha S wid W R r 1444 Granada av
Lang Muriel r 940 S 26th
Lang N Esther student r 3601 Park blvd
Lang Paul plaster r 728 Market
Lang Robt (Lucy) poultry raiser h 4032 Newton av
Lang Saml L (Eva A) h 3601 Park blvd

HOMELAND BUILDING CO.
DEALERS IN
Building Material and Mill Work
Paints
Oils
Tools
Accessories
22-32 E. 8TH
NATIONAL CITY, CAL.

STEWART C. KENDALL
General Insurance
309 First National Bank Bldg.
Telephone
MAIN 2941

PATENTS
A. B. BOWMAN
ATTORNEY AT LAW
518 UNION BLDG.
MAIN 2198
SAN DIEGO, CAL.

The William Kettner Co. GENERAL INSURANCE
Tel., Main 2183 334-335 SPRECKELS BUILDING

TEL. 66121
JNO. B. McINTYRE
GOOD BRAKES SAVE BAD BREAKS
744 7th

Lang Sarah M wid Emil G (Moore & Lang) r 703 8th
Langdon Dennis J (Johanna) slsmn Russ Lmbr & Mill Co h 3152 Hawthorn
Langdon Dorothy student r 532 W Grape
Langdon L Mrs h 532 W Grape
Langdon S Mae slswmn Geo A Bown Co r 4475 Howard
LANGE & BERGSTROM INC, A E Schroder Dist Mgr, General Contractors, Commonwealth Bldg, 524 B
Langenbuch Fred asst eng Union Bldg r 860 20th
Langer Anna M wid W J h 141 Elm
Langer Chas E (Genevieve) mach Hoffman's Machine Shop h 3491 Logan
Langer Emma M wid Jos h 2921 B
Langer Esther H pkr Showley Bros r 2921 B
Langer Josephine N designer O W Todd r 141 Elm
Langer Reinold cigarmkr h rear 3492 National av
Langfitt Bruce B (Marion) gro 2148 Imperial av h 2568 same
Langford Josephine A steno Norton, Lilly & Co r 3677 Park blvd
Langford Thos carp r Encanto Hts
Langguth Kathleen D record kpr Frye & Smith r 4972 W Point Loma blvd Ocean Beach
Langham Annex Apartments 1219 1st
Langley Earl L (Delight) slsmn Union Oil Co h 2194 Franklin av
Langley John H (Edith) gard h 3312 I
Langley John W lab City Park Dept h 3094 Martin av
Langley Sarah wid Jas h 3070 Martin av
Langley Wm r 3070 Martin av
Langlois Adelaide Mrs r 232 Cedar
Langman Geo V (Pearl) polisher Gray-Maw Music Co Inc h 3128 Hawthorn
Langor Otto A (Daisy) police h 2317 University av
Langston Benj T hlpr U S N Supply Depot r Chula Vista
Langston Marian r 1700 University av
Langstrof Isabel wid Jacob r 825 13th
Langstroff Leonard (Jessie) h 1970 Julian av
Langworthy Estelle H wid G W h 1133 27th
Langworthy Fred D (Edith) carp h 2859 F
Langworthy Lydia A wid J A r 2859 F
LANIER HOTEL, J M Fell Manager, 310 Ash ne cor 3d, Tel Main 3411
Lankenau John H (Otelia A) h Pendleton se cor Emerald av Pacific Beach
Lankford J D (Emerretta) h 3690 Park blvd
Lanning Alonzo (Dolores) carp h 3046 Greeley av
Lanning Doris A r 1570 3d
Lanning Eula Mrs clk International Drug Co
Lanning Geo T r 1570 3d
Lanning Georgia L wid V G (Lanning School of Expression) h 1570 3d
Lanning Lawrence E baker Heller's r 2975 National av
LANNING SCHOOL OF EXPRESSION (Mrs. Georgia Lulu Lanning), Oratory, Dramatics, Athletics, Music, Dancing, Studio 1570 3d, Tel Main 5851
LANNON EDWARD T (Alice M) Attorney-at-Law, Referee in Bankruptcy and Notary, Suite 505 Southern Title Bldg, 948 3d, Tel Main 1164, h 3536 Front, Tel Hillcrest 796-J
Lannon Louis J (Evelyn) U S N h 2578 G
Lansing John C (Harriet J) barber S R McGirk h 408 W Beech
Lanterman John P (Rebecca J) h 1054 10th
Lantry Frank J (Eleanor) h 1734 Front
Lantto Inez (Vienna Hand Lndy) h 1264 Union
Lantz Edith nurse McCulloch Hospital r Pacific Beach
Lantz Edwd C lab h 4537 44th
Lantz Eric r 2535 L

ROBERT D. MAXWELL CO.
Buick
UNION AND BROADWAY.

Phone Main 2169
JOHNSON'S BOILER SHOP
REINHOLD JOHNSON, PROP
Boiler Repairing of All Kinds Promptly Attended To Boilers and Tanks Bought and Sold
125 E MARKET FLUE WELDING A SPECIALTY SAN DIEGO

CHAS. R. McCORMICK LUMBER CO.
Wholesale and Retail Dealers PHONE MAIN 4991 OFFICE, YARDS, PLANING MILL AND WHARVES FOOT OF 24TH. ON BAY

Lantz Jacob F h 2283 Kearney av
Lanz Fred fruits 701 12th r 329 28th
Lanz Henry wood turner h 329 28th
LaPerle Jos O real est 1115 3d r same
Laperou Aug (Elese) h 4035 Texas
Lapham Noel P (Grace A) h 647 Raven
Lapham Sidney student r 402 Date
Lapointe Eugene h 361 Langley
"LA POPULAR", J L Rojas Prop, Dry Goods, Notions, Shoes and Clothing, Mexican Curios, We Give Green Trading Stamps, Why Go Up Town When You Can Buy Here Just As Cheap, 1203 Market
La Porte Jas C (Hattie L) dep City Tax Collector h 3015 L
La Porte Vance E (Troy) watchmkr Ernsting Co h 3938 Center
La Porte Wm W (Mary) lab S D Cons G & E Co h 940 S 28th
Lapp Paul M (Dola M) lab City Operating Dept h 1025½ 17th
Lapthome Geo lab C S Hardy
Lara Alfd F (Celsa) cementwkr h 325 33d
Lara Frank K cement wkr r 1017 F
Lara Leon tamale mfr 1133 Market h same
Lara Mary maid 1150 Front
Lara Octavia Mrs r 2852 4th
Laramore Zelphia nurse r 1468 1st
Laraway Ervin W r 3131 Frankfort
Lardi Harry (Mary) tailor h 237 29th
Large Anna C Mrs mgr Elizabeth Apts r 1645 Union
Large Fanny E r 1645 Union
Large Jos (Anna C) foremn S D Cons G & E Co h 1645 Union
Large Mae Mrs h 1448 Essex
Largent Lee (Tessa A) mech City Operating Dept h 1034 20th
Largent Theo O (Eliza L) h 7344 La Jolla blvd La Jolla
Larimer Mary D wid O H music tchr 1051 Coast blvd La Jolla h same
Larkin Dorothy r 3172 1st
Larkin Ida B steno Staff Hdqtrs Naval Supply Depot r 947 Court way
Larkin John D (Nora) cable splicer S D Cons G & E Co h 1936 University
Larkin Livingston M (Inez I) U S N h 4638 Ohio
Larkin Margt (Larkin Sisters) r 1320 E
Larkin Mary (Larkin Sisters) h 1320 E
Larkin Sisters (Mary and Margt) gro 1320 E
Larkins Chas D contr r Encanto Hts
Larkins John carp r Encanto Hts
La Roche Emma wid Chas h 2762 Logan av
La Roche Helen L clk S D & A Ry r 2762 Logan av
La Roque Myrtle Mrs massage 1023 2d rm 500 r 1161 5th
Laroshell Louise housekpr 4416 Georgia
Larroque Alfonso clk r 2915 N
Larroque Henry mech Smith Taxicab Co r 2915 N
Larroque Jose r 2915 N
Larroque Mercedes wid Jos h 2915 N
Larsen Angeline wid Albt bkpr Sou Title Guaranty Co r 3804 Texas
Larsen Arth L (Mildred) electr h 2652 Newton av
Larsen Carl G carp S D Elec Ry Co r 944 India
Larsen Chas (Mary) baker h 3037 Martin av
Larsen Chas E r 1651 3d
Larsen Emil hdwd floor lyr h 830 G
Larsen Fred (Minnie) h 3604 Tomkins
Larsen Gust (Matilda) janitor Spreckels bldg h 917 10th
Larsen Hans electr J Stanley La Sha r National City
Larsen Jens P (Robina H) h 1530 Ft Stockton dr
Larsen Lewis carp r 1362 3d
Larsen Michl (Ida B) plumber h 703 Dewey

THE MASTENS
All Kinds of REAL ESTATE FOR SALE
Insurance
Fire
Auto
Bonds
Liability
RENTALS
LEASES
739 "E" STREET
TELEPHONE
648-25

Geo. A. Bown Co.
Investment and Insurance Service
GEO. A. BOWN
President
B. J. NESS
Secretary
508 ELECTRIC BLDG.
Telephone 651-41
816 First Nat'l Bank Bldg.
Tel. Main 193

CARPENTER'S INC.
952 6TH ST., NEAR BROADWAY
TELS. 652-01; MAIN 828
Commercial Stationery, Office Supplies, Filing Systems and Devices, Books, Fine Stationery and Engraving
BOOK DEPARTMENT ON SECOND FLOOR

FORTIETH and IMPERIAL AVE.
CEMETERY
COMMUNITY MAUSOLEUM

GREENWOOD MEMORIAL PARK
(Perpetual Care)
Operated by Greenwood Cemetery Association

TELEPHONE MAIN 477
CREMATORY
COLUMBARIUM

KLICKA Brothers Company
LUMBER
CEMENT
BUILDING MATERIAL
Thirtieth and University
Tel., Hillcrest 1000

Larsen Robina H Mrs phys 1530 Ft Stockton dr r same
Larsen T lab Southwest Onyx & Marble Co
Larseval Frank truck driver Coast Truck Line
Larson Adell A buss girl Mitchells Cafeteria r 731 10th
Larson Albt A (Eleanor G) U S N h 4424 Arch
Larson Aug (Florence) lab h 3018 I
Larson Axel J (Elizabeth) mariner h 3093 El Cajon av
Larson Carl (Martina) truck driver S D Lmbr Co h 3465 Kettner blvd
Larson Chas porter Lyceum Theatre
Larson Christina h 2652 Bway
Larson Emil (Alma H) plastr h 2853 Grape
Larson Geo lab r 414 G
Larson Geo M (Irene I) lather h 1812 Edgemont
Larson Hattie r 228 30th
Larson Helge (Marie) lab S D Lmbr Co h 3439 State
Larson John L (Ella J) ironwkr h 1440 Front
Larson J G miner r 133 W Bway
Larson Karen wid L K r 1231 29th
Larson Leslie (Sarah) meat ctr C S Hardy h 3020 Date
Larson Louis J (Marian K) h 2630 B
Larson Louis M (Wilhelmina) U S N h 341 18th
Larson Marian K Mrs phys r 2630 B
Larson Maxine E office sec International Correspondence Schools of Scranton Pa r 2853 Grape
Larson Morris r 3439 State
Larson Myrtle E Mrs clk Bank of Italy r 2853 Grape
Larson Nelson (Hannah) carp h 4077 Lark
Larson Saml W (Annie) gro Taylor cor Sunset blvd h same
Larson Sven A (Lena) mach Marine Engine Wks h 1619 Columbia
Larson S J Mrs h 7674 La Jolla blvd La Jolla
La Rue Elizabeth steno R T Dawson Co r 1234 3d av National City
La Rue Geo J (Florence) car washer S D Cons G & E Co h 3094 Imperial av
La Rue Madeline Mrs h 245 9th
La Salle J Frank (Rosa) with International Drug Co h 2684 Imperial av
LA SALLE FIRE INS CO OF NEW ORLEANS, E R Spade Agt, 904 8th
Lasater Thos B (Clara) h 358 22d
Lascom Wm J (Edith) U S N h 2044 Columbia
Lash Anna M r 3200 2d
Lash Elmer A (Ethel) h 3545 Arizona
Lash Lloyd W (Ruby L) slsmn W J Shaw & Co h 425 Kalmia
LA SHA J STANLEY (Lotta), Willard Service, Magnetos and Generators, 916 Union cor E, Tel 668-34, h 320 Upas (See right top lines)
La Shelle Kenneth W (Bessie M) asst supt mails P O h 3438 Texas
Lasher Louis (Lillian) clo 636 5th h 1514 Granada av
Lasher Matthew C orthodontist 121 Bway rm 651 r 401 Olive
Laskey Annie wid Saul r 3443 Utah
Laskey Bros (H W and Sol Laskey) mens furngs 234 Bway
Laskey Fannie r 3443 Utah
Laskey Harry W (Laskey Bros) r 3443 Utah
Laskey Sol (Laskey Bros) h 3443 Utah
Lason A r 1345 3d
Lass Philip (Rosie) lab S D Cons G & E Co h 2171 Everett av
Lass Tony (Angelina) caulker S D Cons G & E Co r 2084 Irving av
Lass Vito lab S D Cons G & E Co r 2084 Irving av
Lassa Nicholas (Jennie) lab h 2084 Irving av
Lassar Marie E Mrs h 4220 Maryland
Lasser John M clk Hellers r 841 2d

CHAS N STARK & CO
Monuments
Markers
Mausoleums
MAIN 639-W
38th and Imperial Av

GEORGE F. OTTO & SON
Florists and Nurserymen
NURSERY. 35TH AND NATIONAL AVE.
PHONE. Main 7086
FLORAL DEPOT
7th. S. W. Cor. B
PHONES
668-91 668-92

W. F. LUDINGTON CO. GENERAL INSURANCE AND SURETY BONDS MARINE INSURANCE
234-235 SPRECKELS BLDG.

Laswell Clarence J mech W R Middleworth Co r Honeysuckle Cottage Fay av La Jolla
Lathim Bess C r 337 29th
Lathim Orlena E r 337 29th
Lathim Sarah A music tchr 337 29th h same
Lathrop Henry M (Mary) carp h 3901 Cottonwood
Lathrop Jas M (Josephine I) h 7922 Ivanhoe av La Jolla
Lathrop Ralph U S N r 1234 Front
Latimer Jas watchmn U S Grant Hotel r Golden West Hotel
Latin Club of San Diego 733 5th
La Tourette Clinton student r 2131 Albatross
La Tourette Gertrude r 320 Fir
La Tourette John H (Cecile) h 236 27th
Latson Arthur G (Maude) U S N h 2044 Columbia
Latta Al apiarist r 1285 Myrtle av
Latta Bessie E Mrs prsr The Master Cleaners r R F D 3
Latta Bros (Frank B Paul Ray E Wm E and Homer G) candy mfrs 168 16th
Latta Frank B (Helen) (Latta Bros) h 2068 National av
Latta Homer G (Latta Bros) r 2158 Woolman av
Latta Margt Mrs h 2955 National av
Latta Paul (Latta Bros) r 2158 Woolman av
Latta Ray E (Irene) (Latta Bros) h 1445 B
Latta Walter G candymkr Latta Bros r 2158 Woolman av
Latta Wm W (Effie) lab City Operating Dept h 2158 Woolman av
Latta W Earl (Bessie E) (Latta Bros) h R D 3
Lattarulo Frank (Angelina) janitor S D Elec Ry Co h 331 27th
Lattimore Juliette F clk Holzwasser r 3739 Highland av
Latulippe F yardmn Western Lmbr Co r 2926 1st
Latus Frank insp City Operating Dept r 1501 5th
Laub Anna E r 1632 9th
Laub Harriet A Mrs r 1662 5th
Laube Annie T wid Godfried r 3528 30th
Lauber Francis J (Pauline R) U S N h 2070 Jefferson
Lauber Pauline R Mrs tchr S D High Sch r R D 2 Bx 162
Laubmayer Lorenne student Kelsey-Jenney Coml Coll r 4296 El Cajon
Laubmayer Matilda h 1029 20th
Laudemann Noah (Crissie R) r 2336 F
Lauder Arthur (Adelina) carp h R D 3 Bx 691
Lauer Kenneth C (Enid) tailor h 1316 18th
Lauer Sylvia G sec City Board of Education r La Mesa
Laughlin John J lab S D Cons G & E Co r 1442 4th
Laughlin Martha S Mrs nurse r 1269 12th
Laughlin Max painter O S Laing r 944 State
Laughlin Nimrod D (Blanche J) osteo 964 5th rm 531 h 3952 University av E S D
Laughlin Saron N (Hattie J) h 2075 Titus
Laundy Wm H auto opr A G Keighley Co r 1014 14th
Laureen Peter W tailor 1040 4th r U S Grant Hotel
Laurel Pharmacy Oscar A Griffin prop r 2475 5th
Laurent Edwd emp Elec Lndy Co r 830 G
Laureongo Isaac clk r 636 3d
Lauretta Apartments 3202 3d
Lauro A reliefmn S D Cons G & E Co r 1711 Kearney av
LAURSEN JAMES P (Frances C), Super-Service Station, Goodrich Truck Tires, Lee Puncture Proof and Seiberling Cord Tires, Vulcanizing and Veedol, Market se cor 7th, Tel Main 853, h 4067 Falcon (See classified Automobile Service Stations)
Lausted E R estimator S D Elec Ry Co
Laustrup Kirstine sec G L Woodjard r 1133 Leroy

CHAS. E. ANDERSON
Real Estate
Loans
Insurance
Exchanges
Hotel
Broker
745 E
Sw. Cor. 8th
TEL.
613-49

KEEP SMILING
PHONE
614-39

A. G. ECKOLS
CHIROPRACTOR
PALMER GRADUATE
Lady Attendant
Xray Laboratory Service
Hours, 10 a.m. to 6 p.m.
Saturdays,
10 a.m. to 4 p.m.
330-331
Union Bldg.

W. E. KIER CONSTRUCTION CO.
813 First National Bank Building
GENERAL CONTRACTORS
San Diego, California
Telephone, Main 2427

HOTEL CHURCHILL
AMERICAN AND EUROPEAN
NINTH AND C STREETS

ALL OUTSIDE ROOMS
ABSOLUTELY FIREPROOF
GEORGE L MAYNE, MANAGER

STOLL'S
MULTIGRAPH
Shop
AND
Advertising Bureau
PHONE 655-33
919 Fourth St.

MULTIGRAPHING
ADDRESSING
TYPEWRITING
MAILING
MIMEOGRAPHING
MAILING LISTS
Public Stenographer

L. M. STOLL, MGR.

P. M.
DAIRY
CO.

Manufacturers and Distributors of
Purity Dairy Products

COTTAGE CHEESE
ICE CREAM
BUTTER
CREAM
MILK KEFIR

12th & K Sts.
Phone, MAIN 3311

Butter and Egg
Dept.-701 Fifth

MAIN 411

La Velle Anna waiter r 1414 5th
Lavendahl Ellen A clk Whitney & Co r 3754 Cabrillo av
Lavenroth I H r 226 B
Lavens Abbie E Mrs preserves 816 Bush r same
Lavens Jos B (Abbie E) h 816 Bush
Lavens Wm h 2704 Landis
Laverile Zora r 226 B
Lavering E C carp Bway Strand Theatre r 1430 7th
La Verne The fur rms 755½ 8th
Laverty Doris clk Young & Chamberlain r 2668 Imperial av
Laverty Irene E clk Bishop & Co r 2668 Imperial av
Laverty Wm J clk First Natl Bank r 2668 Imperial av
Laverty Wm S (Maie) painter h 2668 Imperial av
La Vigne Mary C wid J E h 4626 Newport av Ocean Beach
Lavin Edwd A truck dr City Operating Dept r 1340 Union
La Vista Apartments 2214 Bway
Lavlet Chas W 1st Lieut U S M C r 3519 29th
Law Alice Mrs wid F h 946 C
Law Francis S vet surg 560 7th h 840 B
Law John student r 1441 28th
Law Marion Rev (Albertine) writer h 1441 28th
Law Rosetta Mrs maid 240 W Kalmia
Law Theo fnshr Thearle Music Co r 4422 Central av
Law Thos W clk Hotel Sandford r 1319 5th
LAW UNION & ROCK INS CO, Delia Deasy Agt, 625 E
Lawers Thos K (Elvira) janitor Court House h 3496 Central av E S D
Lawhead Bertha C Mrs h 1954 Front
Lawing Manley R (Alice C) C Q M Meteorologist U S N (Aviation) h 4640 Kansas
Lawler Eugene (Broadway Pharmacy) r 1432 Bush
Lawler Jas A (Lorraine) U S N h 732 26th
Lawless Mary G wid Wm h 3171 Imperial av
Lawrence Apartments 807 10th
Lawrence Arthur J (Dorothy) linemn h 3735 Strand way Mission Beach
Lawrence Bertha Mrs prop Cordova Apts h 1931 Market
Lawrence Charlene N opr Sunshine Mfg Co r 1241 9th
Lawrence Cordon carp r 3735 Strand way Mission Beach
Lawrence Cornelia H wid M L r 2820 Park av
Lawrence Eddie actor Bway Strand Theatre r 1161 5th
Lawrence Edwd h 3773 5th
Lawrence Effie Mrs waiter r 1069 10th
Lawrence Elizabeth wid Albt prop Lawrence Apts h 807 10th
Lawrence Ethel K h 4111 Randolph
Lawrence Frances I Mrs h 1804 Hornblend av Pacific Beach
Lawrence Frances M h 4436 North av
Lawrence Fred E ticket agt Union Stage Depot r Albany Hotel
Lawrence Geo W h 3121 Grim av
Lawrence Geo W h 1841 4th
Lawrence Grace M cashr Rudders Cafe r 1224 1st
Lawrence Howard A (Hardy-Lawrence Co) h 1804 Hornblend av Pacific Beach
Lawrence John (Isabelle) h 1130 S 31st
Lawrence Jos cook Fred Harvey r Union Depot
Lawrence Lily J h 4857 41st
Lawrence Oliver R (Maude L) painter h Ocean Beach
Lawrence O J sign painter H V Lee Co
Lawrence Reye C (Mary A) U S N h 1920 Meade av
Lawrence R B U S N h 2102 G
Lawrence Sophie wid Arthur drsmkr 1366 3d h same

"San Diego's All Year 'Round Toyland"
PASSMORE'S BIRD AND TOY STORE
Phone 625-70 Canaries, Parrots and Gold Fish 1194-1198 SIXTH ST.
Alexander Noland, Prop'r Toys and Sporting Goods CORNER B

STEAMSHIP AGENT
659-12
--travel

S. L. KREIDER
239 SPRECKELS BUILDING
TICKETS OVER THE PRINCIPAL STEAMSHIP LINES OF THE WORLD
INFORMATION - LITERATURE - ITINERARIES
"We Ship Your Freight"

SHIPPING
659-12
--shipping

Lawrence Walter (Bertha) fur rms 729 7th h same
Lawrence Wm H C (Rosanna) h 3036 L
Lawrie Annie M r 4769 Kensington dr
Lawrie Chas L (Isabelle S) asst dept supt S D Cons G & E Co h 4725 Belmont
Lawrie S Mildred r 4769 Kensington dr
Lawrie Willis S B (Sarah) h 4769 Kensington dr
Laws Gertrude tchr State Teachers College r 2421 5th
Laws Rosetta wid W H h 2771 C
Laws Wm T (Nancy W) auto mech h 3025 El Cajon av
Lawson Albt W reed wkr Dryden & Von Briesen r 561 10th
Lawson Algeline M Mrs clk S D Pub Library r 334 Kalmia
Lawson Bert E h 2131 4th
Lawson C Arthur auto mech A E Parrish r La Mesa
Lawson Elvina B C with Marston Co r 1356 6th
Lawson Evelyn L r 114 Kalmia
Lawson Gertrude Mrs r 2962 Franklin av
Lawson Gus carp r 944 India
Lawson Hanford B lndymn r 3249 Imperial av
Lawson Iver N (Evelyn N) rancher h 114 Kalmia
Lawson Iver N jr (Algeline) estimator S D Cons G & E Co r 334 Kalmia
Lawson John B (Pina) boat opr Star & Crescent Boat Co h 621 18th
Lawson John W shtmtlwkr Novelty Sheet Metal Works r 4175 30th
Lawson Josephine telep opr County Hospital r 2223 E
Lawson Kath T wid W J lndy wkr Felt's Lndy r 4175 30th
Lawson K C lab City Operating Dept r 1148 15th
Lawson Mabel nurse r 1468 1st
Lawson Mary W wid D h 3571 Cottonwood
Lawson Ophelia D wid C W h 527 13th
Lawson Robt H storagemn Union Ice Co r 561 10th
Lawson Thos L (Kath) civ eng h 2625 Adams av
Lawson W J h 3619 Logan av
Lawton Adeline E Mrs tchr Brooklyn Sch r Chula Vista
Lawton Chas lab City Park Dept
Lawton Chas E (Mary D) h 3033 Granada av
Lawton Clara M Mrs r 1345 5th
Lawton Frank E motormn S D Elec Ry Co r 4351 Maryland
Lawton J T slsmn r 133 W Bway
Lawton Oakley R (Grace I) clk Russ Lmbr & Mill Co h 1620 Union
Lawton Thos (Carrie) painter 431 15th h same
Lawton Wm r 7611 Eads av La Jolla
Lawyers Block 919 4th
Lax David (May) rest 2921 University av h same
Laxdal John S lab Bent Concrete Pipe Co r National City
Lay Arthur police U S N Supply Depot r 4342 Orangewood av E S D
Lay Arthur rancher r Jamacha rd Encanto
Lay Ella wid J R h 4095 32d
Lay Ernest (Minnie) dentist 1007 5th rm 604 h 2808 Granada av
Lay Jas carp S O Co h 3735 Cottonwood
Lay Violet L r 4095 32d
Lay Wesley rancher r 7001 Jamacha rd Encanto
Laybourn Geo R h 2203 Bway
Laycock Clark H (Anna) barber h 4568 35th
Layer Louis H (Hazell D) slsmn United Tailors r 321 8th National City
Layman Calvin A (Ethel J) machmn W J Glasson Planing Mill h 336 S 38th
Layman Chas H (Lottie M) insp Santa Fe Ry h 1717 State
Layman Estes H rancher h 4807 Lamont Pacific Beach
Layman Geo W rancher r 4807 Lamont Pacific Beach

IRWIN & CO.
Hay, Grain and Feed
Grain Bags
Wool Bags
Sack Twine
Coal, Wood
MFG.
POULTRY AND DAIRY FEEDS
Main Office
FOURTH AND K
Phones:
Main 440
663-01

JONES-MOORE PAINT HOUSE
WHOLESALE
RETAIL
Paint
Varnish
Roofings
Cor. 5th and A Streets

IF IT'S INSURANCE "Remember Gist"
Gilman A. Gist
Insurance Specialist
MAIN 188 444 SPRECKELS BLDG.
ETNA

LOS ANGELES
SAN FRANCISCO
OAKLAND

HUNTER, DULIN & CO.

PASADENA
SANTA BARBARA
HOLLYWOOD

GOVERNMENT, MUNICIPAL AND CORPORATION BONDS
FOURTH FLOOR, FIRST NATIONAL BANK BUILDING TELEPHONE, MAIN 5586

SUNSET
ENGRAVING COMPANY
DRAWINGS
ENGRAVINGS
SAN DIEGO, CALIF.
NINTH FLOOR
ELECTRIC
(TIMKEN)
BUILDING
MAIN 1517

Laymance Nettie Mrs r 5003 Park av
Layton C Athol (Laura) truck dr C S Hardy h 820 20th
Layton Owen W clk r 820 20th
Lazano Francisco lab r 1763 Newton av
Lazano Inez r 1763 Newton av
Lazano Marina r 1763 Newton av
Lazano Urbano (Rosaura) lab h 1763 Newton av
Lazar Jas shoes 834 Bway
Lazaretto A auto mech Robt D Maxwell Co r 972 22d
Lazaroff Jacob cook r 835 6th
Lazaroff Mary Mrs r 835 6th
Lazarowitz Louis (Anna) 2d hd goods 329 Market h 455 17th
Lazarus Leona clk Spreckels Savage Tire Co r La Mesa
Lazarus Melissa W wid C B h 2311 30th
La Zelle Frank (Helen) 2d hd furn 657 6th h 2146 Ft Stockton dr
Lazelle Horace G (Martha W) phys 7945 Girard av La Jolla h 7305 Fay av La Jolla
Lazenbury Elias (Helen M) h 2556 Albatross
Lazeuta J Fred r 2003 Logan av
Lazzaretto Andw r 972 22d
Lea Elizabeth wid Richd h 2555 5th
Lea Frank E mach Standard Iron Wks r 3421 Copeland av
Leaback Chas C (Ellen C) h 3927 Valle av
Leabo John T (Rachel C) h 1841 National av
Leach Archie C student r 1268 Robinson av
Leach Bertha L Mrs h 2042 4th
Leach Etty L Mrs h 1268 Robinson av
Leach Geo E h 2020 Dale
Leach Geo V (Emma) (Carrill & Leach) h El Cajon
Leach Henry h 4585 30th
Leach Hershel slab mkr Spreckels Savage Tire Co r 4050 Mason
Leach Hurley H (Ellen) h 4656 Georgia
Leach John r 1457 4th
Leach Lina A r 2020 Dale
Leach L electr S D Cons G & E Co r 1457 4th
Leadbeatter Arthur hlpr Showley Bros r 1434 F
Leadbeatter Chas (Christina) candy mkr Showley Bros h 1482 G
Leadbeatter Peter cigars 1126 Bway r 1434 F
Leadbetter Eben (Lottie) carp h 2673 Logan av
Leadbetter Frank E insp Spreckels Savage Tire Co r 2673 Logan av
Leaf Abbie E Mrs r 4465 35th
Leaf Syrien O (Mabel N) clk h 3987 Ingalls
Leahy Dennis h 3276 L
Leahy Michl R slsmn Greenman & Sons r 912 8th
Leahy M r 522 7th
Leal Paul L janitor Lion Clothing Co r 748 First
Leaman Daisy Mrs seam Geo R Daley r 4521 Boundary
Leaman Geo (Mae) meats 2829 National av r same
Leaman Harvey student r 4521 Boundary
Leaman John F (Daisy) lab h 4521 Boundary
Leaman Walter E truck driver F C Orndorff h 2035 Bway
Leaming Minerva L wid E R h 1520 Fern
Leander Chas J (Elizabeth J) tailor h 138 W Dickinson
Leaning Frank cigars r 743 7th
Lear C H Mrs forewmn Elec Lndy Co r 1244 Robinson
Lear Frank M (Pearl) dairy 3047 Jefferson h same
Lear Robt W student r 3047 Jefferson
LEARD FRANK J (Mildred H) (The Bach Company), h 3688 Park blvd
Learmonth Christie L r 7478 Eads av La Jolla

PHONE
MAIN 2325
ROGERS
CARRIAGE
WORKS
ALPY & KOLBECK
Proprietors
AUTOMOBILE
and CARRIAGE
REPAIRING
Bodies, Springs
and Wheels Made
to Order
635 2nd St.
San Diego, Cal.

WHITE FRONT GARAGE
Repairing, Tires, Accessories, Gas and Oil SPECIALLY EQUIPPED TOW CAR
HILLCREST, 2562-J FRED TYE, PROP. 900 UNIVERSITY AVE.

PLUMBING, HEATING, REPAIRING
REED BROS. CO. 727-733 SEVENTH STREET
SUCCESSORS TO
W. C. MERRITT CO. MAIN 852 SAN DIEGO

Learmonth Mary M wid Gavin r 7478 Eads av La Jolla
Learmonth Robt A cement contr 7478 Eads av La Jolla r same
Learn H Wirt (Cora E) dentist 425 University av h 1018 Hendricks av
Learn Lloyd J (Elsie F) mech dentist h 1000 Hendricks av
Learn Mildred M r 1018 Hendricks av
Learn Ruth E student r 1018 Hendricks av
Learned Emery C r St Josephs Hosp
Learned Geo A chf stat Spreckels Co's r 1319 5th
Learned Harry C (Bertha) transfer 540 6th h 4143 Normal
Learned Mary W wid G D r 2712 Granada av
Leary Danl J clk r 2246 33d
Leary Frank J (Alma R) mason Southern Cal Granite Co r 4380 Molino
Leary Margt E student r 2417 Imperial av
Leary Michl J (Alvratta) boilermkr h 2417 Imperial av
Leary Michl J jr lab C S Hardy r 2417 Imperial av
Leatherberry Gertrude h 4155 Georgia
Leavell Henry clk Hartsough's Prescription Pharmacy
LEAVITT HARRY C (Iris), Kodaks and Supplies, Picture Framing, Greeting Cards and Stationery, 419 Bway, Tel Main 6877, h 2962 Rosecrans, Point Loma
LEAVITT J W & CO (Oldsmobile Agency), Louis C Maire Mgr, 347 W Bway, San Diego Hotel Bldg, Tel Main 3518 (See page 10)
Leavitt Norman J (Bertha W) (Whenn Electric) h 2052 Logan av
Leavitt Wm A (Rose) lab City Operating Dept h 4016 8th
Leavy Jas A tailor C E Bash r 915 A
Leavy Jos r St Joseph's Hosp
Leavy Thos M (Martha A) U S N h 1903 Ft Stockton dr
Lebert Frank A r 1412 30th
Lebert Frank J (Emma C) h 1412 30th
Le Blond Francis (Mary) h 769 Pidgeon Encanto
Le Blond Fredk J (Emma R) iron wkr h 767 Pidgeon Encanto
Lebre Howard W cond S D Elec Ry Co r 2247 Logan av
Le Brun Anna r 2220 Market
Lebus Agnes r 2452 I
Lebus Elsie r 2452 I
Lebus Hubert slsmn Nat McDowell r 2452 I
Lebus Ralph clk Brunswig Drug Co r 2452 I
Lebus Theo (Augusta) h 2452 I
Lechien Julia F with Marston Co r 2310 Polk av
Lechner Max O (Julia M) cook h 3219 University av
Lechuga Mariano (Manuela) lab h 2741 Kettner blvd
Le Clair Bert (Lizzie) clk Mrs Lizzie LeClair h 4656 Park blvd
Le Clair Lizzie Mrs gro 4656 Park blvd r same
Le Clair Manuel A (Annie V) roofer h 935 16th
Le Clair Ovid F (Margaret) meats 307 Spruce h 237 same
Lecog Jimmie M pkr S D Macaroni Mfg Co r 2170 Albatross
Lecog Vital (Rose) pipe ftr h 2170 Albatross
Lecomte Emile r 1629 5th
Lecomte Felic carp r 133 W Bway
Ledbetter Marion C (Winifred) gard h 367 Coast blvd La Jolla
Ledbetter Penlie B (Harriet) phys U S N h 1030 Sutter
Leddy Michl W compositor r 4576 North av
LeDee Jean r 2231 F
Ledell Helen Mrs h 1846 I
Lederer John garage mn C S Hardy r 2570 N
Ledford Jas lab r 834 3d
Ledger Claude D clockmkr J Jessop & Sons r 535 F
Ledger Frances Mrs r 1570 7th
Ledgerwood Ballard A (Madeline) U S N h 4605 Campus av

West Coast
LIFE
INSURANCE
COMPANY
PERFECT
PROTECTION
POLICIES
LIFE
HEALTH
ACCIDENT
A SERVICE
THAT
ENDURES
E. CROWE
DIST. MANAGER
338 Spreckels Bldg.
San Diego
PHONE 649-52

PHILIP
MAYER
CO.
848 7th St.
Phone, Main 1853
AGENTS FOR
Baker Iron Works
Fairbanks, Morse
and Co.
Wagner Electric
Co.
Electrical Supplies
Motor Repairing
ELEVATOR and
ELECTRICAL
CONTRACTORS

PERCY H. GOODWIN CO.
GENERAL INSURANCE AND BONDS • REAL ESTATE, RENTALS AND MORTGAGES
1202 FOURTH STREET TELS., 668-97 668-98

PHONES:
OFFICE, MAIN 17
RES., HILLCREST 2295-J

For Bargains in City and Country
REAL ESTATE
Also Imperial Valley Land
Exchanges a Specialty

YOU WANT TO SEE THE ONLY
FRANK E. JONES
1015 7TH ST.

ROWE MOTOR SHOP

The House of Service

Washing
Greasing
Gas and Oils
Accessories
Vulcanizing
Gill Batteries
Battery Repairing
General Repairing

Eighth and C

PHONE
644-73

Lednicky Anton pharm Juniper Pharmacy r 2271 1st
Ledtje Louise steno S D Savings Bank r 320 Fir
Ledwick A r 2368 2d
Lee Adelaide r 3105 Kalmia
Lee Albt J dep District Attorney h 1448 Essex
Lee Alfd L h 1472 Union
Lee Alice h 3564 7th
Lee Amanda Mrs r 1472 Union
Lee Amanda wid Clyde clk Merchants Assn of S D r 3708 Florida
Lee Amelia Mrs h 1330 W Palm
Lee Anna A wid F B h 4757 Muir av Ocean Beach
Lee Annabel Mrs clk Whitney & Co r 4176 Daley av E S D
Lee Annie dry gds 3002 Imperial av r 271 Southlook av
Lee Apartments 840 B
Lee Arthur A (Helen) Lieut U S N h 1202 W Washington
Lee Arthur J (Alma D) real est 920 8th h 3837 5th
Lee Arthur O clk Annie Lee r 271 Southlook av
Lee Augusta G Mrs waiter r 1644 6th
Lee Bridget steno Herbert N Neale & Son r 1744 1st
Lee Charlton P (Pauline) h 3970 30th
Lee Chong mgr Asia Cafe
Lee Chong Wing Co Chinese mdse r 426 3d
Lee Clarence (Dorothy) auto mech Powell Motor Co h 3044a India
LEE C HAINES (Hazel V D), Sec-Treas Lee Motor Co Inc, h 3674 Georgia
Lee Dorothy marker Elec Lndy Co
Lee Earl slsmn Klauber-Wangenheim Co h 723 11th
Lee Earl C (Barbara) U S N h 1370 Front
Lee Earle V (Elcy) aviation mech Rockwell Air Int Depot h 4018 Pacific av E S D
Lee Edwd J lab City Operating Dept r 804 3d
Lee Effie B r 2869 Boston av
Lee Elizabeth E student r 3105 Kalmia
Lee Elizabeth M r 3075 El Cajon av
Lee Ellen r 1330 W Palm
Lee Eugene B student Kelsey-Jenney Coml Coll r 2921 Laurel
Lee Eunice Mrs (H V Lee Co) r 1314 Puterbaugh
Lee Evelyn D Mrs h 4545 47th
Lee Frank A (Allie I) phys 3157 Ivy h same
Lee Fred J (Lillian) slsmn Wilson & Co h 417 Palm
Lee Geo M (Ella A) h 3640 Louisiana
Lee Gussie Mrs waiter Hotel Churchill r 1644 6th
Lee Harold V (Eunice) (H V Lee Co) h 1314 Puterbaugh
Lee Harry P (Susie L) slsmn P A Nauman Co h 950 9th
Lee Harvey P gard r 1010 15th
Lee Henry (Daisy) U S N h 1105 J
LEE H V CO (H V Lee, J J Mooney, Eunice Lee) General Painters, 1041 Columbia nr Broadway, Tel 63662 (See classified Painters-House and Sign)
Lee Ida L asst mgr Bronx Hotel r 1801 1st
Lee Jack carp r 461 5th
Lee Jas C clk Union Title Ins Co r 4545 47th
Lee Jas M (Alice) slsmn h 4574 Park blvd
Lee Jeanette student r 4545 47th
Lee Jess R r Botsford Hotel
Lee Jesse clk r 238 Bway
Lee Jessie O Mrs music tchr r 3840 Brant
Lee Jim Chinese mdse 564 4th
Lee John driver Bell Transfer Co h 237 Francis av
Lee John C (Jennie S) auto mech h 2614 Collier av

HOLSUM BREAD
Southern California Baking Co.
125-171 FOURTEENTH ST
Phones: Office, 659-09 Factory 655-25

LOS ANGELES
SAN FRANCISCO

WM. R. STAATS CO.
—ESTABLISHED 1887—

PASADENA
SAN DIEGO

GOVERNMENT, MUNICIPAL AND CORPORATION BONDS
410 UNION BUILDING TEL. 642-09

Lee John H meat ctr R E Best r 3105 Kalmia
Lee John J (Elizabeth B) h 2665 Imperial av
Lee Jos M (Anna B) cashr S D & A Ry r 4176 Daley av E S D
Lee Jos S r 3064 Elm
Lee J Clifford teller S D Savings Bank r 2921 Laurel
Lee J J gro 2996 National av r same
Lee Knut T (Helga) h 271 Southlook av
Lee Lamar (Edna W) Lieut U S N h 3777 Albatross
Lee Lilian G A steno Coast Electric Co r 4385 New Jersey
Lee Lottie slswmn Boston Store r 1145 10th
Lee Louisa L wid Elias r 2108 Dale
Lee L Way (S D Toggery) r 316 J
Lee Margt G V wid Rowland h 4383 New Jersey
Lee Mary maid Golden West Hotel
Lee Mary Mrs h 915 S 27th
Lee Mary C wid W A r 2893 Nutmeg
Lee Mary E wid G K h 146 W Cedar
Lee Mildred A with Marston co r 915 S 27th
LEE MOTOR CO INC, W D Lee Pres, C H Lee Sec-Treas, Dealers in Rickenbacker Motor Cars, B at State, Tel 64398 (See page 10)
Lee Nin (You) prop Oriental Restaurant r 467 5th
Lee Neville bkpr r 1314 Puterbaugh
Lee Ole (Nellie) h 932 11th
Lee Oliver P (Carrie M) h 3924 Cleveland av
Lee Omer r 147 West E
Lee Parlee Mrs r 731 S 30th
Lee Pauline Mrs (Clermont Hotel) h 501 7th
Lee Pauline wid Geo h 1845 1st
Lee Perry E (Maud) lab C S Hardy h 1010 15th
Lee Roy fur rms 431 3d
Lee Rachel M r 3075 El Cajon av
Lee Robt (Rosa) cement contr 3038 Valle av h same
Lee Robt E slsmn S D Hdwe Co r 3985 Florida
Lee Robt E auto serv sta 1170 18th
Lee Roger lab r 4192 Mission dr
Lee Rosie Mrs ice cream 3042 Valle av r 3038 same
Lee Royal B sec-treas Spreckels Savage Tire Co h 2614 Collier
Lee Rudolph T carp r 271 Southlook av
Lee Ruth K Mrs clk Holzwasser r Chula Vista
Lee Susanna r 470 20th
Lee Thos (Ettie J) foremn Pac Wood & Coal Co h 1228 Bway
Lee Thos E (Mary) solicitor Benbough & Duggan h 2730 L
LEE TIRES, Sold by J P Laursen, Market se cor 7th
Lee Vernon R (Lela W) osteo 1025 4th rm 308 h 3788 Ibis
Lee Vivian I wid Jos seam A W Cook h 3064 Elm
LEE WALTER D, Pres Lee Motor Co Inc
Lee Wm gro 2969 K h same
Lee Wm T (Augusta M) h 2303 National av
Lee Wing (Mary) gard h 629 S 33d
Lee Wo Indy 7608 Fay av La Jolla
Lee W H C r 950 9th
Lee Zora clk Bradlor & Wolff r 4856 Lotus Ocean Beach
Leech Arthur A (Addie F) h 3945 Oregon
Leech Bert r 506 22d
Leech Chas F gro 1970 State r same
Leech Laurence B (Lucile O) (Sandwich Shop) h 3872 5th
Leech Wilma cashr Sixth Street Bath House r 3945 Oregon
Leedom Gilbert clk Claude McClellan
Leeds Fannie A wid W H r 4620 Hawley blvd
Leedy Danl H (Vera) lab Rockwell Air Int Depot h 3552 Texas

SUPER SERVICE IN ALL LINES OF INSURANCE
Chamberlin Insurance Agency
Suite 301
Southern Title Bldg.
Phone Main
2505

MAIN 939
WHITE'S
WALL PAPER AND PAINT STORE
727 E STREET

RELIABLE SERVICE
AT
REASONABLE PRICES
REPAIRING BY EXPERTS
FRED A. HEILBRON
PLUMBING AND HEATING
1446 5TH ST
TEL. 632-53

PHONE 641-11 **H. A. CAMERON CO.** UNION BLDG.
THE OFFICE OF EFFICIENCY
EVERY KIND **INSURANCE** BETTER SERVICE

SOUTHERN SCHOOL OF SECRETARIES

"Better Business Training of Office and Clerical Assistants

Bookkeepers

Stenographers

Secretaries

Comptometer Operators

TEL. MAIN 2790

Ethel Hardy Robertson, Supt.

Leefeld Cecilia V hskpr 2456 Bway
Leehans B C asst supt American Natl Ins Co r Golden West Hotel
Leekley Milford L polshr Southwest Onyx & Marble Co r 1934 D av National City
Leeper Etta maid 4334 Avalon dr
Leeper Geo H (Vina) mach Van Camp Sea Food Co h 2003 Logan av
Leeper Gerald H (Veva) slsmn Bolderick Shoe Co h 4136 Menlo E S D
Leeper Roscoe I (Ellen B) ship clk Van Camp Sea Food Co h 2003 Logan av
Leeper Vina Mrs mgr Ransford Apts r 2003 Logan av
Lees Arthur with Marston Co r 1431 9th
Lees Jas N h 1238 Johnson av
Lees John E (Frances E) joiner S D Planing Mill h 4631 Mississippi
Lees Margaret r 2352 1st
Leesman Guy J (Louise) cement wkr h 2962 Kettner blvd
Leetch Harry W (Elsie) police h 3567 Louisiana
Leete Almiron E h 3836 Central Loma dr Point Loma Hts
Leete Amasa r 3836 Central Loma dr Point Loma Hts
Leete E Mae clk Marston Co r 3836 Central Loma dr Point Loma Hts
Lefebvre Jas S (Lillian M) slsmn h 319 W Hawthorn
Leffert Henry A eng Spreckels bldg r National City
Leffingwell Cordon E h 3044 A
Leffingwell Edna wid H T r 4044 Utah
Leffingwell Hiram r 1968 1st
Leffingwell Viola B wid C C r 3044 A
Leffler Anna A with Marston Co r 320 Fir
Leffler Rudolph S meat ctr C N Tyson r 3687 Colonial av E S D
Leftwick Elmer lab r 830 8th
Lefurgey Anna B mgr Kilty Apts h 907 A
Le Furgey Janet wid W F r 3767 Front
LEGAL ADJUSTMENT BUREAU, F L Hinkley Mgr, 509 Southern Title Bldg, 948 3d, Tel 64304
Leger Alvenia wid Olid h 3592 30th
Legg Emma J wid B M r 4529 Hawley blvd
Legg Roy B (Pacific Beach Service Station) h 856 Hornblend av Pacific Beach
Leggans Chas W (Edna) lndymn r 4773 36th
Leggans Edna Mrs clk Spreckels Savage Tire Co r 4773 36th
Legge Frances N student r 7754 Ivanhoe av La Jolla
Legge Geo (Nettie V) h 128 Kalmia
Legge Mildred L clk Stephens & Co r 128 Kalmia
Legge Thos (Josephine) lab h 2755 L
Leggett Howard J (Frances) electr S D Cons G & E Co h 3501 Herman
Le Grand Alpha (Rosalie) driver S D Cons G & E Co h 2177 Julian av
Legrand Aurora bander A Sensenbrenner Sons r 1221 22d
Legrand Chas h 847 34th
Legrand Delfina bander A Sensenbrenner Sons r 1221 22d
Le Grand D S r 1492 K
Legrand Georgette maid 2929 5th
Legrand Rafael (Mary M) h 1221 22d
Lehew Robt M (Amy M) fur rms 218 Cedar h same
Lehman David r 718 Ash
Lehman Erna G bkpr r 1212 Bway
Lehman Gustav W (Hermina) carp h 1212 Bway
Lehman Hermina Mrs fur rms 1212 Bway r same
Lehman Mary C Mrs r 1440 1st
Lehman Minnie B r 1212 Bway
Lehman Morris (Maude M) fur rms 1414 5th h same
Lehman Otto E (Marie) waiter Saddlerock Grill h 3665 Park blvd
Lehman Paul H eng r 1212 Bway

More Value for Less Money **WHITING-MEAD COMMERCIAL CO.** OF SAN DIEGO
Lumber, Plumbing Material, Paints, Pipe, Hardware, Roofing Paper, Electric Goods, Wall Board, Sash and Doors, Wrecking Department
Office and Warehouse, First N. E. Cor. G PHONE, MAIN 709 Wrecking and Lumber Yards 14th S. W. Cor. K, Phone 652-40
East San Diego Branch, 3923 University; Telephone, Hillcrest 3195-W

HAY = GRAIN = SEEDS
FRED C. SILVERTHORN & SONS
844 MARKET STREET TELEPHONE, MAIN 1059

Lehman Ralph G clk Motor Hdw & Equip Co r 1371 10th
Lehman Theo h 754 3d
Lehman Wilbur H asst cashr Spreckels Savage Tire Co r 1371 10th
Lehman Wm A plumber r 1212 Bway
Lehman Winfield S (Mary) lab American Agar Co h 1371 10th
Lehner Harvey tractor driver r 2124 Garnet av Pacific Beach
Lehner Oscar (Louise) fumigator h 3102 Colton av
Lehner Paul B (Agnes) carp h 2124 Garnet av Pacific Beach
Lehnert Dorette Mrs h 1824 Logan av
Lehnert Frank K (Hazel L) waiter W F Smith h 2956 K
Lehrbach Henry G (Henrietta) h 4285 Hermosa way
Leibey Edgar H (Alma S) h 3969 Hamilton
Leibey Edgar S (Rose H) with Marston Co h 130 W Ash
Leibey Elmer H br mgr Hellers r 4123 Copeland av E S D
Leibey Helen E h 1902 El Cajon av
Leidel Oscar W (Mary) U S N h 3829 29th
Leidigh Ellen R r 2802 Granada av
Leidigh Fredk H rancher r 2802 Granada av
Leidigh Theo F (Elizabeth) h 2802 Granada av
Leigh D Carter typist S D Elec Ry Co r 1492 K
Leighninger Elmer E slsmn G H Becker Co h 1140 B
Leighninger Robt E sports editor Tribune Co h 1344 7th
Leighton Annie nurse U S Naval Nurse Corps r 2845 5th
Leighton Ernest J (Margt) slsmn h 2025 El Cajon av
Leighton Margt L seam Bledsoe Co r 2025 El Cajon av
Leighton Saml W r 2025 El Cajon av
Leighton Susannah J seam Bledsoe Co r 2025 El Cajon av
Leinburger John lab Mitchells Cafeteria r Golden West Hotel
Leinker Angie dom 2348 Commonwealth av
Leiper Harry r 1832 1st
Leirrio Gustaf platformmn Am Ry Exp r 542 West B
Leisenring Henry G (Willa W) phys 861 6th rm 210 h 1758 Park av
Leisenring Louise S asst Dr H G Leisenring r 904 24th
Leisenring Sara B tchr Roosevelt Junior High Sch r 904 24th
Leitch Bert student Kelsey-Jenney Coml Coll r 1550 3d
Leitch Chas (Georgia) h rear 1612 Upas
Leitch Thos S mech County Hospital r 3936 Pacific av E S D
Leitch Zella L bkpr County Hospital r 3936 Pacific av E S D
Leith Harry G pharm S & M Drug Co h 2226 E
Leith Mary usher Pantages Theatre r 1444 B
Leith Wm J clk S D & A Ry r 4383 Cleveland av
Leitke Alma student r 2580 C
Lekloca Leo lab S D Cons G & E Co r 3803 Alpha
Leland Hotel fur rms 911 6th
Lemberger Nina h 3246 3d
Lemcke Augusta A wid Albt r 3114 Beech
Lemcke Theo J ins h 3114 Beech
LeMin Mary E wid Louis h 3660 Louisiana
Lemire Octave r 532 24th
Lemon Daisy nurse S D Schs r 3776 Herbert
Lemon Don M (Ola H) writer h 3517 Indiana
Lemon Elise student r 842 21st
Lemon Emma wid W T r 3031 5th
Lemon Frank waiter r 229 F
Lemon Harry (Dorothy) eng City Fire Dept h 870 20th
Lemon Henrietta Mrs lndywkr Pt Loma Lndy r 3102 Carleton Pt Loma
Lemon Robt W civ eng 1007 5th rm 1115 h 3031 5th
Lemon Virna F dep bond dept City Treas r 842 21st
Lemon Walter G (Rose) firemn City Fire Dept h 842 21st

WM. F.
HARRIS
AUTO
PAINT
SHOP
TRUCK
LETTERING
18th and K
TEL. 612-45

C. J. HENDRY CO. Ship Chandlers and Naval Stores
FISHERMEN'S SUPPLIES
C ST., N. E. COR. INDIA TEL. 636-52

WASHING MACHINES
SEWING MACHINES
VACUUM CLEANERS
HEATING APPLIANCES
PORTABLE LAMPS
955 SIXTH STREET

Hartwell ELECTRIC COMPANY

ELECTRICAL CONTRACTORS
LIGHTING FIXTURES
MOTORS, MOTOR REPAIRING
MAZDA LAMPS
TELEPHONE, MAIN 318

Johnson-Saum Company
FUNERAL DIRECTORS
✠
LADY ASSISTANT
✠
N. W. Cor. Fourth & Ash
✠
TEL. 668-39

Lemonds Effie M tchr S D High Sch r 3975 Park blvd
Lemonds Virginia wid J M h 3975 Park blvd
Lemster Chris H barber E R Kelsey r Golden West Hotel
Lemster Laura maid 718 Ash
Lemster Pauline maid 718 Ash
Lenahan Frank P (Elizabeth C) phys 1007 5th rm 721 h 2154 Ft Stockton dr
Lenard Anna lndywkr Peerless Lndy r 4033 Cabrillo av E S D
Lenfest Melville carp h 3968 Dove
Lengfelder Emil (Cath) h 4151 Normal
Lenhart Ida S wid J C h 3972 Jackdaw
Lenhart Jack W (Evangeline) auto mech Pickwick Stages h 4042 Ohio
Lennert Wm G (Mission Beach Bath House) r 3761 Ocean Front Mission Beach
Lenney Wm H (Sarah) auto serv sta 5062 West Pt Loma blvd Ocean Beach h same
Lennon Fannie C Mrs r 524 21st
Lennon Jas G (Tillie) lathing contr 104 Arbor dr h same
Lennon Richd B painter 330 16th h same
Lennox Katie wid chas h 1828 K
Lennox Sarah A r 3230 Grim av
LENOX CAFETERIA THE (Gilbert E Morton, Eugene A Smith) "Open Every Day," 1058 5th, Tel Main 691
Lent Abram L (Susan) sailor r 1234 2d
Lent Arthur C (Mary F) pipefitr City Operating Dept h 2604 Whitman
Lentz Chas H r Y M C A
Lentz Noah (Maude D) poultry 2004 Hornblend av Pacific Beach h same
Lentz Otto cigar mkr A Sensenbrenner Sons r 605 7th
Lenz John r 665 7th
Leon Apartments 1544 4th
Leon E lab Water Comm r 323 9th
Leonalli Theo lab h 2942 Imperial av
Leonard Annie A r 3145 McCall La Playa
Leonard Auto Service Co (L G Langstroff P J Kilcullen) 1111 Market
Leonard Beatrice I nurse 3145 McCall La Playa r same
Leonard Chas B tchr State Teachers College r 1520 Tyler
Leonard Earl Z (Minnie) carp h 4117 Georgia
Leonard Edith B wid B H clk Klauber-Wangenheim Co r 2326 Irving av
Leonard Edwd L carp r 4952 Santa Monica av Ocean Beach
Leonard Fred N (Marie R) (J W Leonard & Son) h 1570 10th
Leonard Geo acct h 4952 Santa Monica av Ocean Beach
Leonard Geo A clk G P Leonard r 3009 Canon Point Loma
Leonard Geo P (Hattie M) gro 3009 Canon Pt Loma h same
Leonard Geo T (Helen F) acct h 4952 Santa Monica av Ocean Beach
Leonard Harry L (Lola) h 4884 Muir av Ocean Beach
Leonard Helene r 412 Beech
Leonard Howard clk G P Leonard r 3009 Canon Pt Loma
Leonard H F Mrs r 310 Ash
Leonard Jas r 835 6th
Leonard Jas E r County Hospital
Leonard Jas E slsmn r 4676 Green Ocean Beach
Leonard Jas M (Annie) dairy 3145 McCall La Playa h same
Leonard Jas R r 3145 McCall La Playa
Leonard Jas W (Jessie A) (J W Leonard & Son) h 1566 10th
Leonard John C (Nettie L) carp h 1120 E
Leonard J W & Son (J W and F N) plumbers rear 1570 10th
Leonard Lloyd h rear 2328 Kettner blvd
Leonard Lottie E music tchr 2532 K r same
Leonard Michl (Cora) cook h 3868 Logan av

WHITSITT'S MILLINERY SUPPLY
WHOLESALE AND RETAIL
632-634 C Street
TEL. 631-02

BEACON HILL NURSERY
Shade Trees, Shrubbery, Fruit Trees, Bedding Plants, Roses, Seeds, Soils, Fertilizers, Ferns, Hanging Baskets
1901 Broadway - 633 68th, Encanto - 16th cor. Highland Ave. National City. Phone, Main 1124

Frank A. Salmons 1036 Fourth Street GRANT HOTEL BLDG. Phone Main 244
Insurance and Bonds
Writes All Forms of **Insurance**

Leonard Sarah E r 310 Ash
Leonard Victor A (Helen) U S N h 505 W Grape
Leonard Wm B (Grace A) optometrist J Jessop & Sons h 4576 Bermuda av Ocean Beach
Leone Jos (Delia) rancher h 4242 Morena blvd Pacific Beach
Leonhardt Barbara wid Henry r 626 Robinson av
Leonhardt Bertha pkr Bishop & Co r 1644 6th
Leopold Dema nurse U S Naval Nurse Corps r 2845 5ht
Leosa Jas tankmn C S Hardy
Leosa Nicholas lab C S Hardy
Le Page Alice Mrs choc dipper Izer Davis Co r 3836 Alpha
Le Page Wm S (Alice) U S N h 3836 Alpha
Lepore Jacob (Raphaelia) lab City Operating Dept h 3048 J
Lepore Luigi (Jennie) reed wkr Dryden & Von Briesen h 3069 J
Lepore Marie wid Ralph r 3069 J
Leppold John beveler C Halle Co
Lerch John B (Orpha D) h 1435 9th
Lergner Francois J (Mamie) carp h 4393 30th
Lerner Melick jeweler r 738 F
Leroy Chas lab r 414 G
Leroy Edmond C gro 3094 Main r same
Le Roy Emmett h 3041 Valle av
Le Roy Harriet C wid W E r 4480 Arch
Le Roy Winfield E (Ruth W) eng S D Cons G & E Co h 4480 Arch
Le Roy Yvonne L r 1429 2d
LESEM ALEX M (Myrtle B), Physician 520 E rm 410, City Health Officer and Registrar of Vital Statistics, h 2451 1st
Lesem Apartments 2451 1st
Lesem Marx A h 2467 1st
Lesh Chas E lab r 414 G
Lesh Henry E mgr Hotel Bellevue r 414 G
Le Shier Sally S Mrs nurse h 4194 10th
Lesinsky Saml (Bertha) h 1134 11th
LESLEY HARRY, Teacher of Violin and Cornet San Diego Conservatory of Music, r 4018 Swift av E S D
Lesley Teresa A telep opr P T & T Co r 4018 Swift av E S D
Leslie Apartments The 2272 4th
Leslie Arthur H Mrs cashr Holzwasser r 3788 Achilles dr
Leslie Chas W (Leola) h 2879 Boston av
Leslie D r 1055 6th
Leslie Lydia Mrs h 3961 Texas
Leslie Maurine asst Scripps Institute for Biological Research
Leslie Ralph slsmn Southern Electrical Co r 4065 Front
Leslie Ralph D r 3343 Benesch av
Leslie Robt H r 3343 Benesch av
Leslie Roland J auto repr 1845 Logan av r 3343 Benesch
Leslie Wm (Nellie) stadium caretkr City Park Dept h 3343 Benesch av
Lessa F lab C S Hardy
Lessard Chas H r 226 B
Lessin Michl mech eng r 2841 4th
Lester Albt J (Amelia) h 4632 38th
Lester Anita Mrs sec Dr Louis Strahlman r 1430 7th
Lester Annie T wid T P h 4130 Jackdaw
Lester Arthur B teller Bank of Italy r 1645 9th
Lester Clinton J (Hannah M) foremn City Park Dept h 1645 9th
Lester Hannah M Mrs fur rms 1645 9th r same
Loster Homer R (Elsie) U S A h 3020 India
Lester Jack R (Jessie F) shtmtl wkr Perry-Christensen-Campbell h 1419 University av
Lester Jessie tchr r 4632 38th

WM. KONRAD HARDWARE Co.
BUILDERS' HARDWARE
GLASS
PAINTS
ROOFING
HAY & GRAIN
SEEDS
FUEL & FEED
BUILDING MATERIALS
4177 UNIVERSITY AVE.
East San Diego
HILLCREST 2584

Hotel Stowell
Los Angeles, Cal.
FIREPROOF
All rooms with Bath
$2.50 AND UP

ADDRESSING
CIRCULAR LETTERS
MAILING
TYPING
JACK MOORE
Multigrapher and Public Stenographer
NOTARY PUBLIC
PHONE 613-56
RES., HIL. 2414
416 Granger Block

THE BACH COMPANY • INSURANCE
CITY REAL ESTATE -- BONDS -- LOANS -- FARM LANDS
PHONES: MAIN 1841 MAIN 1842
614 ELECTRIC BLDG., 861 SIXTH ST.

ATLAS TRANSFER AND STORAGE
Local and Long Distance Hauling
CALL MAIN 2269
956 10th

Lester Wm E (Addie A) h 4390 Proctor pl
Le Stourgeon Ernest Z (Mary H) comp G E Traub h 604 28th
Leszynsky Isaac L office 121 Bway rm 346 r Cuyamaca Club
L'Etoile Pierre (Alice M) h 1511 Felton
Letson Meta C Mrs r 4282 Sierra Vista
Letvinoff Paul tailor 3979 Hawk r same
Levangie Archie r 1264 9th
Levas Bros (Nicholas and Jas) rest 515 F
Levas Jas (Levas Bros) r 814 F
Levas Nicholas (Levas Bros) r 444 G
Levens Basil W prop Hotel Helix r 535 A
Levens Edmund L auto opr r 535 A
Levens Jesse A N mgr San Diego Brass Co r 535 A
Levenworth John P r 237 W Hawthorn
Levenworth Nellie S wid H P r 237 W Hawthorn
Levenworth Wm S Lieut U S N Naval Hospital h 237 W Hawthorn
LEVER JOSEPH W (Ethel), Mgr J W Lever Co, h 311 W Robinson av
LEVER J W CO, Joseph W Lever Mgr, District Mgrs Pacific Mutual Life Ins Co, Non-Cancellable Division, 458 Spreckels Bldg, 121 Bway, Tel 65626
Le Vesque Eleanor Mrs nurse City Isolation Hospital
Le Vesque Vincent (Eleanore) eng City Isolation Hospital
Levey Viola Mrs waiter Moore's Restaurant r 1137 G
Levi Adolph (Eleanore) (Adolph Levi & Son) h 3070 2d
Levi Adolph & Son (Adolph and E B) live stock 1025 4th rm 205
Levi Bernard (Gertha) pres Simon Levi Co h 3575 6th
Levi Edgar B (Estelle C) (Adolph Levi & Son) h 3542 6th
LEVI SIMON COMPANY OF SAN DIEGO, Bernard Levi Pres, W J Davis Sec, Wholesale Grocers, 715-J, Tel Main 425, 426, 427, 429
Levin Harry P house wrecker h 4498 Oregon
Levin Sadie P tel opr r 4498 Oregon
Levine Louis (Anna) lab City Operating Dept h 424 17th
Levings Frank A (Stella) mgr Burke Golf Shop h 757 11th
Levings John K h 58 21st
Levinson Harry (Annie E) h 4171 Stephens
Levinson Harry T (Rose) asst agt Pacific S S Co h 2954 5th
Levinson H r Golden West Hotel
Levy Arthur (Millie) h 5009 Long Branch av Ocean Beach
Levy David (Jennie) (Gershon & Levy) h 1507 Brookes av
Levy Estella L clk P O h 2246 4th
Levy Luis C ins r 2309 5th
Levy Max (Rosie) 2d hd clo 503 5th h 502 6th
Lewellen Bertha C wid J W bkpr Hellers h 205 26th
Lewin Clayton E (Minna L) h 1478 B
Lewin Vernon C (Marion A) auto opr S D Union-Tribune h 2657 India
Lewinson Arthur L (Mabel) meats h 2171 Logan av
LEWINSON CECIL (Lois A), Mgr American Writing Machine Co, h 1136 17th
Lewis Abbie S wid W S r 4014 Kansas
Lewis Addie Mrs h 7363 Eads av La Jolla
Lewis Adnirom T (Jennie V) prop Elite Lunch h 4484 Park blvd
Lewis Agnes Mrs osteo 1017 1st rm 513 r 1555 8th
Lewis Alfd M (Lois) slsmn r 4533 Edgeware rd
Lewis Alice O clk U S Naval Hosp
Lewis Anna L clk Hamiltons r 4944 Santa Monica av Ocean Beach
Lewis Arthur W (Agnes) h 4724 44th
Lewis A F eng Golden West Hotel r same
Lewis Caroline Mrs maid Hotel Mason r 229 F
Lewis Cath wid John h 2268 Ft Stockton dr

WALL PAPER
PAINTING
DECORATING
TINTING
GRAINING
PAPER HANGING
RICHARD E. SEOL
1807 5th
Phone 641-29

SEE | YOUNG & CHAMBERLAIN | FOR
1126-1136 FRONT STREET
PREST-O-LITE BATTERIES, CARBURETORS, MAGNETOS, ETC.
EVER-READY WELDING SERVICE. AUTOMOTIVE ELECTRICIANS AND VULCANIZING

MILTON P. SESSIONS
GROWER AND IMPORTER
Landscape Gardener--Nurseryman
GROUNDS DESIGNED, PLANTED AND REMODELED
Office and Nursery--San Diego Ave., Cor. Mason St., Old Town Tel. Hillcrest 996-J

Lewis Chas C (Emma) auto opr Elect Lndy Co h 1756 State
Lewis Chas L (Anna M) prop Elgin Hotel h 337 F
Lewis Cleve T (Lela E) foremn h 820 Ft Stockton dr
Lewis Clifford E (Nellie M) sht mtl wks 335 G r National City
Lewis Clyde L (Jessie F) U S N h 3775 Herman av
Lewis Colin E slsmn S O Co r 223 29th
Lewis Danl E (Anna E) auto painter 1905 5th h 1852 W Washington
Lewis David r 4733 Voltaire Ocean Beach
Lewis Earl motormn r 2222 F
Lewis Edgar M (Minnie H) slsmn h 3738 31st
Lewis Edith Mrs with Marston Co r 314 E Grape
Lewis Edna M student r 1756 State
Lewis Edna P Mrs h 2035 Bway
Lewis Ella H wid Platt h 505 W Grape
Lewis Emma Mrs forewmn Neptune Sea Food Co r 1756 State
Lewis Emma wid S S h 3583 3d
Lewis Ethel Mrs lndywkr S D Steam Lndy r 4320 Louisiana
Lewis Fannie N r 1212 10th
Lewis Frances A slswmn Thearle Music Co r 3799 Ibis
Lewis Frances G h 1029 Coast blvd La Jolla
Lewis Frances W clk P T & T Co r 3115 Grim av
Lewis Frank B printer r 2714 Imperial av
Lewis Frank J (Lee) painter h 4575 Mississippi
Lewis Frank L (Ethel A) carp h 4733 Voltaire Ocean Beach
Lewis Gail H (Alice E) h 2335 Front
Lewis Geo (Jennie) lab h 3083 Valle av
Lewis Hannah S r 1210 12th
Lewis Harriet A wid M M r 1638 Myrtle av
Lewis Harry J (Margt E) real est h 3676 Bay Side Walk Mission Beach
Lewis Harry R (Isabelle M) bkpr Whitney & Co h 3562 Pershing av
Lewis Hazel J nurse County Hospital
Lewis Howell G with Marston Co r 3115 Grim av
Lewis Jas (Litha) r 4071 30th
Lewis John porter Golden West Hotel
Lewis John (Bessie V) U S M C h 3702 Kettner blvd
Lewis John W (Joyce) asst mgr Bob-O-Link Electric Co h 2845 National
Lewis Jos C h 2505 L
Lewis Jos I (Nannie F) mgr Cudahy Packing Co h 943 10th
Lewis J Perry (Caroline P) phys 1007 5th rm 827 h 648 Ash
Lewis Kenneth D clk Hellers r National City
Lewis Laurence cond S D Elec Ry Co r 2222 F
Lewis Leon r 1141 K
Lewis Linis wid J H r 3031 Ivy
Lewis Louis (Ruth E) auto mech Adairs Garage & Machine Shop h 4664 43d
Lewis Louis Rev (Sarah) rabbi Congregation Tifareth Israel h 671 20th
Lewis Lucian M (Edna H) carrier P O r 3717 Mission av
Lewis Margt r 2335 Front
Lewis Marian N tchr r 3738 31st
Lewis Mary R Mrs h 713 2d
Lewis Mary wid T L h 4121 Normal
Lewis Mary wid Oscar h 2222 F
Lewis Milton clk S D Elec Ry Co
Lewis Minnie r 628 S 33d
Lewis Moses (Ella) lab h 1889 Atlantic
Lewis Murray H (Esther) gro 1048 F h same
Lewis Nannie M wid F r 604 S Evans
Lewis Nelson A (Myrtie) slsmn Klicka Bros Co h 4632 34th
Lewis Norman clk W J Storm

THE
Mission Hills School of Music
E. ALICE HOLMAN
Director
Downtown Office
Thearle's Studios
Tel. Main 22 and 628-07
Expert Teachers in All Branches
Music, Art
Dancing, Drama
Language
STUDIOS AT
Res., 131 W. Washington
3736 28th Street
4651 Oregon
CORONADO and OCEAN BEACH

Equipment Sales Co.
Radio Supplies
Theatre Equipment
Electric Signs
PHONE
641-79
402 B Street

DON M. STEWART
INSURANCE—BONDS—REAL ESTATE
950 Seventh Street Phone, Main 1515

The William Kettner Co. GENERAL INSURANCE
Tel., Main 2183 334-335 SPRECKELS BUILDING

E. J. DAILEY
ROOFING CONTRACTOR
WAREHOUSE 649 K ST SAN DIEGO TEL. MAIN 5270
RESIDENCE TEL. HC. 524W

GENERAL SPEEDOMETER CO.
J. T. ZOOK, MGR.
AUTHORIZED Johns-Manville Service Station
A C Warner Stewart Waltham Van Sicklen
INSTANT SERVICE
1120 UNION
TEL. 61143

Lewis N J lab C S Hardy
Lewis Orrin motormn S D Elec Ry Co r 2222 F
Lewis Percy D (Emma) h 4091 8th
Lewis Polly Mrs clk h 4956 Santa Monica av Ocean Beach
Lewis Robt L (Sue) cashr P T & T Co r 3115 Grim av
Lewis Robt L jr (Lewis & Jeffrey) r 3115 Grim av
Lewis Rose wid C W slswmn G H Becker Co r 1669 1st
Lewis Ruth H steno American Red Cross r 2408 2d
Lewis R P r 716 F
Lewis Saml L (Daisy) pharm F W Murray h 884 Prospect La Jolla
LEWIS SHOE CO, W E Secombe Prop, 1070 5th, Tel Main 3147
Lewis Stephen A (Kath) h 3930 Louisiana
Lewis Susan W student r 3562 Pershing av
Lewis Syra E (Gertrude) sec-treas Sou Calif Marble & Dev Co h 3799 Ibis
Lewis Thos G lmbrmn r 1515 Front
Lewis Thos J (Clara) bkpr C W McCabe h 1112 Bush
Lewis Vincent E slsmn Whiting-Mead Coml Co r National City
Lewis Violet G r 1029 Coast blvd La Jolla
Lewis Wm tmstr City Operating Dept r Pacific Beach
Lewis Wm T (Mamie L) cook S D & A Commissary h 633 16th
Lewis & Jeffrey (R L Lewis jr G R Jeffrey) clo clnrs 1617 W Lewis
Lex Chrissie J r 1315 15th
Lexa Frank (Millie) meat ctr Young's Mkt Co h 4514 Mississippi
Lexa Jos (Libbie) meat ctr h 3730 31st
LEXINGTON MOTOR CARS, Lexington San Diego Co Distributors, 1002 B cor 10th, Tel 622-28 (See page 10)
LEXINGTON SAN DIEGO CO (C L and H H McIlvain), Distributors Lexington Motor Cars, 1002 B cor 10th, Tel 622-28 (See page 10)
Ley Arlie G (Frances) auto opr S D Cons G & E Co h 2608 Imperial av
Ley Grace Mrs r 120 W Beech
Ley Grace wid David r 2155 Union
Ley Mary E Mrs r 715 10th
Leyland Wm E (Maline B) U S N h 1204 17th
Leyva Albt R (Frances) lab City Operating Dept h 3219 N
Lia Wah Co Herbert Tom prop Chinese mdse 449 5th
Lial Jos (Astrid) clk h 4765 Muir av Ocean Beach
Lial Jos M lab City Operating Dept h 1126 Scott Pt Loma
Liang Fred W with Marston Co r 2050 Jefferson
LIBBY WARREN E (Elsie), Attorney-at-Law, 518 Union Bldg, 235 Bway, Tel Main 2198, h 450 Olive
Liberty Bus Line (R W and W R Brannon) 1120 3d
Liberty Cake Co P L Acker mgr 1463 University av
Liberty Garage W T Franklin prop 742 B
Liberty Service Station J B Lloyd prop 1403 Bway
LIBERTY SPECIAL DELIVERY, R E Dickinson Mgr, Freight, Express, Parcels and Baggage, Contractors For Passenger Hauling, 640 10th, Tel Main 1815
Liberty The fur rms 834 3d
LIBRARY, See San Diego Public Library
Library Assn of La Jolla J C Harper pres Girard av ne cor Wall La Jolla
Lichtenhan Vincent F (Myrtle M) h 6629 La Jolla blvd La Jolla
Lichtenstein Max r Golden West Hotel
Lichty Amos B (Emily L) carp h 3560 Felton
Lichty Eugene clk Y M C A r 3560 Felton
Lickert Carl B appr S D Union and Tribune r 360 24th
Lickert Chas h 360 24th
Lickert Danl (Grace) slsmn Julian Produce Co h 332 19th
Liddell M Blanche Mrs clk Hellers h 1133 27th

LUNDY'S HOME OF FLOWERS... Member Florists Telegraph Delivery
Floral Designs a Specialty
FLORAL ARTISTS
1147 FIFTH ST. Tel. 621-23
High Grade Flowers

WASHING MACHINES
SEWING MACHINES
VACUUM CLEANERS
IRONING MACHINES

SOUTHERN ELECTRICAL CO.
WIRING - LIGHTING FIXTURES - MOTORS
3RD & E MAIN 4730 7TH & BDWY.

Liddell Gladys E with Marston Co r 1133 27th
Liddiard Thos P (Ruth E) shtmtlwkr Ingle Mfg Co h 2312 El Cajon av
Lidell Dwight M tchr h 2611 Logan av
Lieanart Vier wid J S h 2333 1st
Lieber Walter S (J Boudine) real est 1188 Prospect La Jolla h 1192 same
Liebing Bessie J h 4521 Georgia
Lieblein Cath wid J A h 3848 Valle av
Lieblein Kath M r 3848 Valle av
Liebman Castiller Mrs wid Aug h 524 S 39th
Liedtke Alma student Kelsey-Jenney Coml Coll r 2580 C
Lien Gertrude clk Whitney & Co r 1737 4th
Lien Henry h 1737 4th
Lien Le Vina music tchr 1737 4th
LIER SIGRID, Tchr of Piano Mission Hills School of Music, Thearle's Studios No 15 and 16, 640 Bway, Tel Main 22 and 628-07, r 525 Kalmia
Lierd Hallie W tchr r 3076 Palm
Lierd Lela office mgr Burroughs Adding Machine Co r 3076 Palm
Lierd Wm A (Emma B) h 3076 Palm
Liersch Chas cook r King George Hotel
Lieser Ben A (Minnie L) foremn City Operating Dept h 540 Marine La Jolla
Lieurance Wm H (Pearl D) (Smith & Lieurance) h 1836 Columbia
LIFE-TIME FURNITURE & RUG COMPANY, Chas H Johnson Prop, Furniture, Rugs, Carpets and Draperies, 639 University av, sw cor 7th, Tel Hillcrest 3213
Liffreing Josephine F r 1535 29th
Lifsey Joe C lab r 414 G
LIFTCHILD CHAS (Jessie), Dist Mgr Guarantee Fund Life Assn of Omaha, 501-502 Southern Title Bldg, 948 3d, Tel 64453, h 1327 14th
Liggett Howard C (Anna H) (Liggett & Liggett) h 3951 Albatross
Liggett Jas B (Hattie E) (Liggett & Stelzer) h 3546 Ray
Liggett John r Golden West Hotel
Liggett Ruel H (Bessie C) (Liggett & Liggett) h 4095 4th
LIGGETT & LIGGETT (H C and R H), Attorneys-at-Law, Suite 716 Bancroft Bldg, 1017 1st, Tel Main 1213
Liggett & Stelzer (J B Liggett L A Stelzer) bldg contrs 730 E
Lightfoot M O motormn S D Elec Ry Co r 4667 Alabama
Lightner Chas A (Genevieve) clk Stanley La Sha h 3530 Albatross
Lightner Chas W (Hazel) foremn Munger Lndy h 4914e Santa Monica av Ocean Beach
Lightner Fred E (Kathleen) painter h 36 N Evans
LIGHTNER INEZ, Secretary San Diego Army and Navy Academy, r 3530 Albatross
Lightner Marie A steno S O Co r 3530 Albatross
Lightning Machine Co (G J and G J Koehl jr) machinery mfrs 1909 Pierce
Liitt Audrey D E steno Fuller Brush Co r 3630 Indiana
Liitt Lela G slswmn G H Becker Co r 3630 Indiana
Likes Grover C waiter M A Berg r 226 B
Likes Jos E (Nell) h 3040 Fir
Likos Felix A (Lola R) tailor h 2241 State
Liles Homer P (Beryl M) slsmn Crane Co h 2404 Polk av
Lilgegrin Sophie wid R A h 3011 Myrtle av
Liljander John r 1806 J
Liljedahl Kristina wid P G h 3352 J
Liljegren E meat ctr C S Hardy
Liljgren Wanda Mrs lndywkr Peerless Lndy h 4344 Hamilton
Lilles Anna Mrs r 1019 S Evans
Lilles A (Nellie) tailor J F Rumball r 4229 Copeland E S D

BURKE
HANFORD
HENDERSON
AND
EXCELSIOR
MOTORCYCLE
AGENCY
REPAIRS
STORAGE
ACCESSORIES
CLUB ROOM
LOCKERS
OPEN ALL NIGHT
718 FIRST
BET. F AND G
TEL. MAIN 1012

Western States
Finance
Corporation
AUTOMOBILE
FINANCING
GENERAL
INSURANCE
REAL ESTATE
621-2-3-4
ELECTRIC
BUILDING
TELEPHONE
649-11

BETSY ROSS AND KLEEN MAID BREAD
MANUFACTURED BY
SOLD BY ALL GROCERS
SNOWFLAKE BAKING CO.
701 SIXTEENTH ST.
652-03 MAIN 47

HARRY FISHER & CO.
GENERAL INSURANCE, REAL ESTATE, BONDS
240 C STREET

HARLEY-DAVIDSON MOTOR CYCLES
SAM McPHERSON
TEL. MAIN 1126
640-648 MARKET

Lilley Frank D (Anna T) rest 532 Bway h 1615 3d
Lillicrak Algy E (Amanda) solr M G White h 2655 Columbia
Lillicrap Martha E wid P N h 1340 1st
Lillpop John A (Florence M) slsmn C S Parker h 2522 Jefferson N S D
Lilly Ann E wid J W r 1057 26th
Lilly Bert r 655 6th
Lilly Frances C Mrs r Encanto
Lilly John (Genevieve) r 320 Fir
Lilly John P h 3904 Madison av
Lilly Lloyd R (Hazel) repeatermn P T & T Co r 1630 3d
Lilly Raife S (Naomi) clk W P Fuller & Co h 3161 Logan av
Lilly Roy R student r 2404 K
Lilly Wharton B (Mamie) foremn S D Planing Mill h 2404 K
Lilman Alice A Mrs clk R Schiller r 4153 Daley av E S D
Limon Hernando (Josephine) pub El Hispano Americano h 2963 Imperial av
Limon Hernando jr clk Hernando Limon r 2963 Imperial av
Limpus Clay E (Mary E) engr h 1239 Monroe av
Limpus Edwin C electr Holzwassers r 1239 Monroe av
Linardo Louis gro 1302 Market h same
Lince Cath Mrs r Encanto Hts
Lince Frank A carp r Encanto Hts
Lincoln Apartments 1702 Lincoln av
Lincoln Chas S (Iola G) lab S D Poultry Assn h 1880 Irving av
Lincoln Dora F Mrs mach opr Sunshine Mfg Co r 1836 National av
Lincoln Frank L (Ellen) clk h 3736 Arnold
Lincoln Garage (R H Walter) 833 13th
Lincoln Jennie wid G F h 437 Kalmia
Lincoln Lola r 1676 Main
Lincoln Mary A tchr r 2928 Newton av
LINCOLN MOTOR CARS, Powell Motor Co Authorized Lincoln Dealers, 1st and C, Tel Main 6700 (See page 12)
LINCOLN MOTOR CARS, R T Dawson Co Agts, 427-447 W Bway, Tel Main 1606
Lincoln National Life Ins Co G L Eby dist mgr 432 E rm 202
Lincoln School 12th and E
Lincoln Victoris lndywkr Sanitary Lndy Co r 1880 Irving av
Lincoln Wm D (Doda) h 1836 National av
Lind Andw E r 3012 Boston av
Lind Christine h 3012 Boston av
Lind Emmett R floormn Sixth Street Garage r 4404 Texas
Lind Frank mech r 1167 State
Lind Fred A mach r 1167 State
Lind Hannah r 3012 Boston av
Lind Marvin clk r 1167 State
Lind Wm P auto opr r 4404 Texas
Linda Apartments 2130 1st
Lindahl Andw S (Agnes) millmn h 1158 21st
Lindahl Olaf (Laure E) with Marston Co h 1256 23d
Lindbeck Henry A barber Evans & Milligan r 842 Bway
Lindbeck H A r Golden West Hotel
Lindberg Andw J (Hilda) carp h 3985 8th
Lindberg Hulda Mrs h 1973 Kearney av
Lindberg Mariam student r 3985 8th
Lindberg Olof P (Anna) h 3376 Dale
Lindberg Phoebe r 3985 8th
Lindberg Rachel Z tchr Roosevelt Junior High Sch r 3985 8th
Lindberg Rhoda E clk Bishop & Co r 3985 8th
Lindberg Roy W bead trmr Spreckels Savage Tire Co r 1973 Kearney

Office Phone, 242-w
Res. Phone, 175-W
R. F. Zimmerman
Plumbing and Heating Contractor
7921 Girard Street
La Jolla California

SERVOLEUM-- "THE FLOOR OF SERVICE"
OVER 500,000 SQ. FT. LAID IN SAN DIEGO
A MAGNESITE FLOORING FOR HOMES, STORES, OFFICES, ETC.
SPECIAL SERVICE FLOORING CORP. SEFTON BLDG.

RANCH-BUNGALOW
SPECIALIST SPECIALIST
Wm. J. Rickerson 415 C ST. - PHONE 614-75 A. D. Piersall

Lindblad Carl M gen contr 3033 Market h same
Lindell Albt J r 3618 Pringle
Lindell Bessie telep opr h 767 14th
Lindell John O h 4115 Cleveland av
Lindell Orville A (Charlotte L) h 3257 L
Lindem Marcus L (Nora) slsmn h 1043 Johnson av
Lindeman John h 1721 4th
Linden Clara P steno Rockwell Air Int Depot r 935 Bway
Linden Elizabeth wid Fred h rear 3722 Arnold
Linden Geo J cook Golden Lion Tavern r 4035 Cottonwood
Lindenbaum Saml (Mary) (Bercutt & Lindenbaum) r 536 F
Lindenburg John r 1248 5th
Lindenmayer Louis L (Evelyn G) U S N h 4732 38th
Lindenmeyer Alfd W (Vista) gro 901 W Washington h 1001 Sutter
Linder Frank K aviator r 1755 Front
Linder Geo h 2816 Bay Side Walk Mission Beach
Linder Geo jr h 2816 Bay Side Walk Mission Beach
Linderfelt Margaret P wid K A h 1441 6th
Lindestrom Alice C h 1336 Granada
Lindgren Andw E r 625 18th
Lindgren Geo B bottler P M Dairy Co r Golden West Hotel
Lindgren Hildur bkpr Casaloma Hotel r same
Lindhe Carl O (Elfrida A) slsmn Peerless Lndy h 5053 41st
Lindhe Clara r 5053 41st
Lindholm Wm R (Ruby E) carp h 2737 K
Lindhurst Ada h 2408 2d
Lindley Edna clk Candyland r 2170 4th
Lindley Fred E (Alma I) (Hamilton & Lindley), Director The Union National Bank h 1515 W Lewis
Lindley Standford A (Rebecca) mgr United Vacuum Cleaner Stores h 4767 Lamont Pacific Beach
Lindman Chas A carp h 2860 Newton av
Lindner Wm L lab Russ Lmbr & Mill Co r National City
Lindofo Doria (Antonia) lab h 1812 National av
Lindquist Andw carp r 1604 C
Lindsay Arthur J (Frances T) ins 964 5th rm 224 h 3837 6th
Lindsay Edwin G)Clara) gard h 721 Dewey
Lindsay Effie Mrs fur rms 132 Market
Lindsay Geo W (Nellie) carp h 2529 Imperial av
Lindsay H lab City Lumber & Wrecking Co r 1425 4th
Lindsay John R poultry h 2669 I
Lindsay J Walter (Katherine) (Central Garage) h 2976 Kalmia
Lindsay Marion A student r 704 Ft Stockton dr
Lindsay Nellie Mrs music tchr 2529 Imperial av r same
Lindsay Roma C musician r 2925 Imperial av
Lindsay Saml G (Lillie A) h 1211 29th
Lindsay Wm (Audrey) h 704 Ft Stockton dr
Lindsay Wm H (Delia C) h 2048 3d
Lindsey Claude B (Bessie) carp h 2850 Logan av
Lindsey Frank I piano repr Piano Exchange h 2214 31st
Lindsey Geo W (Emma) h 3394 29th
Lindsey Harold S (Ethel M) motrmn S D Elec Ry Co h 3710 Utah
Lindsey Mary E wid W I r 2214 31st
Lindsey Sherman J U S A r Rockwell Field
Lindstrom Adolfina wid Wm h 3531 Columbia
Lindstrom Clara W bkpr Chesapeake Fish Co r 3531 Columbia RD 2 Bx 22
Lindstrom Chas A gard r Encanto
Lindstrom Fannie wid Wm h 4445 North av

HOMES FURNISHED COMPLETE
Home Furniture Company
CASH OR CREDIT
TEL. 632-18
1240 5TH ST.

BOLTON COMPANY
W. A. BOLTON
N. B. BOLTON
General Insurance
602 ELECTRIC BUILDING
PHONE MAIN 4358

KELVINATOR
SAN DIEGO PULLEY CO.
SPRECKELS BLDG., BASEMENT
TEL. 625-35

SHAPIRO COMPANY
High Grade Bonds and Listed Stocks
Sold on Partial Payment Plan
THIRD FLOOR FIRST NAT'L BANK BLDG. MAIN 232

Lindstrom Robt A J slsmn H L Benbough r 3531 Columbia
Lindstrom Robt O slsmn r 4445 North av
Linebarger Elizabeth wid A D r 1619 I
Lineheart Mona waiter r 1010 8th
Lines Vance (Leonora A) h 248 Nutmeg
Lines Wm H r 336 W Ash
Lingren Alice L matron Sunshine Mfg Co r 141 29th
Lingwood-Smith Wm T Rev (Lily) pastor First Spiritualist Church h 1240 7th
Link Eldon (Blanche) lab S D Cons G & E Co h 3683 Florida
Link India M with Marston Co r 1908 F
Link Wm H (India) sec S D County Federated Trades & Labor Council h 1908 F
Linke Herman (Nellie) waiter Rudder's Cafe r 304 W Hawthorn
Linke Mabel D telep opr Stephens & Co r 3577 Grim
Linkenhelt Harry (Essie) slsmn C S Hardy h 4531 Texas
Linker Clara wid Edwd r 2151 E
Linklater Wm E (Amelia) h 3420 Pershing av
Links Hiram (Belle) h 3236 Grim av
Linnarson Carl O (Matilda) motormn S D Elec Ry Co h 4560 Cleveland
Linquist August T (Mary) ord mach Fort Rosecrans h same Pt Loma
Linstedt Carl solr Elec Lndy Co r 842 26th
Linthicum Cora wid Frank fur rms h 1248 E
Linthicum Everett C (Anna) h 2932 Colton av
Linthicum Hattie A Mrs maid 2104 Front
Linthwaite Wm A (Amelia L) U S N and mgr U S Destroyer Force Club h 3161 J
Linville Bert E (Logan H) janitor Lincoln Sch h 2914 Imperial av
Linville Clarence E (Dot) h 3531 Columbia
LION CLOTHING CO, S I Fox Pres, A F Goldberger V-Pres, M Orf Manatt Sec, Clothing and Men's Furnishings, 5th se cor E (See right bottom lines)
Lippincott Frank P (Susan E) carp h 3727 7th
Lippitt Edwd C h 3451 Benesch av
Lippitt Henry (Marion A) h 4481 Hortensia
Lippitt Marion A Mrs Member Board of Trustees S D Public Library, r 4481 Hortensia
Lipps Henry J (Isabel) truck driver h 7652 Fay av La Jolla
Lipscomb Emmett C (Irene) (Lipscomb & Dutton) h 4362 Maryland
Lipscomb & Dutton (E C Lipscomb E E Dutton) contrs and engs 1025 4th rm 215
Lipsett Helen Mrs dry gds 5034 Newport av Ocean Beach h same
Lira Jesus lab r 1028 Sigsbee
Lischner Frances R Mrs phys 121 Bway rm 451 r 3918 La Cresta dr Pt Loma
Lischner Hyman (Frances R) phys 121 Bway rm 451 h 3918 La Cresta dr Pt Loma
Lischner Leah nurse r 3918 La Cresta dr Pt Loma Hts
Lischner Pauline nurse r 3918 La Cresta dr Pt Loma
Lish Richd H lab Poultry Producers of S D r 1492 K
Liske Wm marine gunner U S M C r 5028 Santa Monica av Ocean Beach
Lisky Phoebe r 1220 Prospect La Jolla
Liston John W clk J L White r 332 F
Liston Lloyd E transitmn S D Elec Ry Co r 3012 Main
Liston W H janitor S D Cons G & E Co r 332 F
Litchie Henry circulation S D Union and Tribune r 836 1st
Litot John B blksmth Alpy & Kolbeck h 4046 Copeland av E S D
Litsas John P barber Stickney & Sprockie r 814 F
Littell Clark S (Lillian R) mach h 2263 K
Littell Hugh P (Maud C) painter h 133 Cuyamaca

SHEET METAL WORKS
AIRPLANE SPECIALTIES
TANKS
CORNICES
AUTO BODIES
SKYLIGHTS
HOTEL WORK
DAVID R. COBB Sheet Metal Co.
830 7TH
TEL. 613-91

Formento's
DETECTIVES AND BUREAU OF INVESTIGATION
Licensed and Bonded
Bank References
All Work Strictly Confidential
DAY OR NIGHT
TEL. 64185
846 5th Street
Suite 202-3-4

REAL ESTATE
EXCHANGES
RENTALS
LILA A. FITZPATRICK
1127 SIXTH STREET TEL. 649-53
INSURANCE
INVESTMENTS
LOANS

V. WANKOWSKI & CO., INC.
V. WANKOWSKI GEORGE D. EASTON
INSURANCE—SURETY BONDS PHONE, MAIN 2029 341-2-3-4-5 SPRECKELS BLDG.

Littell Otto G firemn S D Cons G & E Co r 133 Cuyamaca
Little Ada M wid Jas h 1032 20th
Little Anthony D (Bernice V) slsmn Bishop & Co h 1240 University av
Little Arthur M (Margt) h 2729 4th
Little Benj J (Viola) adv mgr P T & T Co h 2159 Julian av
Little Clarence porter Hotel Churchill r 844 K
Little Clarence B (Mary) h 2475 E
Ltitle Edwd H (Josephine) h 3204 Denver
Little Elizabeth A h 3028 Boston av
Little Fred cook City Operating Dept r 547 9th
Little Hollie janitor Union Bldg r 506 5th
Little Jas h 768 17th
Little Josiah emp Lenox Cafeteria r 1024 Bway
Little J Albt (Sadie) h 825½ 3d
Little Kenneth (Joan) r 2475 E
Little Lee (Laura) rancher h 4002 St James pl
Little Rebecca R wid David h 614 14th
Little Robt W (Marcella) cement fnshr h 4525 Voltaire Ocean Beach
LITTLE SHOP THE (A A Gunsaulus, D C Gates) Hats, Sweaters, Blouses, Dresses, Things for Children, 7926 Girard av, **La Jolla**
Little Thos C (Grace) phys 1007 5th rm 921 r 1333 7th
Little Violet R clk P T & T Co r 2856 C
Little Wm r 1423 1st
Littlefair Luther S foremn S D Cons G & E Co r 4084 Alpine
Littlefield Clarence R (Rebecca I) painter h 4430 Arch
Littlefield Danl W janitor P T & T Co r 1267 Torrey La Jolla
Littlefield Ivory C (Agnes S) springmkr Alpy & Kolbeck h 4720 Long Branch av Ocean Beach
Littlejohn Charlotta C Mrs waiter W A Crane r 1262 1st
Littlejohn Ernest S (Alice E) h 1033 20th
Littlepage Albt E (Vera) billiards 1731 University av h 3931 9th
Littlepage Edgar G (Mary C) slsmn E L Babb h 4826 40th
Littler Bertha wid Frank h 2238 Irving av
Litzek Elizabeth M slswmn Ingersoll Candy Co r 30 25th
Livermore Howard J (Ruth V) special agt Equitable Life Assurance Society of U S r La Jolla
LIVERPOOL & LONDON & GLOBE INSURANCE CO OF LIVERPOOL, ENG, The William Kettner Co Agts, 334 Spreckels Bldg, 121 Bway
Livesay Anna M wid T M r 2644 Logan av
Livesay Elizabeth G wid J H h 4610 33d
Livesay Jay A (Minnie) spotter Balloon Dye Wks h 4137 Madison av
Livesey Robt H (Letha M) mach Hoffman's Machine Shop r 4410 45th
Livett Alfd stockmn Bishop & Co r La Mesa
Livingston Albt shoe repr 3877 5th r 625 Robinson av
Livingston Alfd r Y M C A
Livingston Alma M r 4339 Louisiana
Livingston Caroline wid Ira A r 1292 Hendricks av
Livingston Geo (Marjory J) tchr State Teachers College h 1604 Monroe
Livingston Jay driver r 314 E
Livingston Mary E wid F W h 4051 Iowa
Livingston Nellie W tchr Memorial Junior High Sch r 4051 Iowa
Livingston Richd A r University Club
Livingston Wm slsmn r 314 E
Livingston Wm J clk r 4339 Louisiana
Livingstone Frank W (Clara) h 2810 31st
Livingstone Gypsy Mrs nurse McCulloch Hospital r 1552 9th
Livingstone Myrl electr r 1180 S Coast blvd La Jolla
Livingstone Nelle Mrs (La Jolla Bath House) h 1180 S Coast blvd La J
Livingstone Ralph soft drinks 1180 S Coast blvd La Jolla r same
Livingstone Stanley r The Barcelona Apt Hotel

IRWIN & CO.
Hay, Grain and Feed
Grain Bags
Wool Bags
Sack Twine
Coal, Wood
MFG.
POULTRY AND DAIRY FEEDS
Main Office
FOURTH AND K
Phones:
Main 440
663-01

Main 3377
C. W. Forrest
INTERIOR DECORATING
PAINTING
Sketches of Interiors
Wall Paper and Paper Hanging
Fresco Work
1854 Front St.

Since 1886
San Diego's Leading
Men's and Boys'
Outfitters
"LION" CLOTHING CO.
Southeast Corner Fifth and "E"
Where You Always
Pay Less for Clothing
Furnishings and Shoes
of Quality

INSURANCE REAL ESTATE
NELSON L. COLEMAN
214 C STREET TEL. 631-31
MORTGAGE LOANS

ROBERTS
WATCHMAKER AND JEWELER
1165 FOURTH ST.
CORNER OF B
San Diego, Cal.

Lizama Andw lab r 2046 Main
Lizama Manuel (Francisca) lab h 2046 Main
Lizarraga Francisco Y janitor r 3079 J
Lizola Juana Mrs h 1248 J
Lizola Manuela bander A Sensenbrenner Sons r 1248 J
Llanos Hilario r 230 20th
Llewellyn Building 728 5th
Llewellyn Eileen W Mrs nurse r 1468 1st
Llewellyn Emmett E jeweler J Ware r 1664 5th
LLEWELLYN IRON WORKS, John L Elser Mgr, Structural Iron and Steel Work, Electric and Hydraulic Passenger and Freight Elevators, 1015 1st, Tel Main 1206
Llewellyn Llewellyn groundmn P T & T Co r National City
Llewellyn Ray driver S D Macaroni Mfg Co r 2028 L
Llewellyn Emily wid Wm h 2310 5th
Llopis Jos A hlpr Municipal Auto Camp r 405 9th
Lloyd Anna M Mrs clk Alfd Stahel & Sons r 3521 Arnold
Lloyd Cecil student r 4860 37th
Lloyd Chas F (Laura A) h 1301 Torrey rd La Jolla
Lloyd David (Carrie) furn fnshr Bledsoe Co h 2071 Froude Ocean Beach
Lloyd Everett (Edna) auto opr Haydis Truck Line h 2065 Froude O B
Lloyd Geo E gro 2802 B r 1360 Granada av
Lloyd Jesse B (Anna) prop Liberty Service Sta h 1228 26th
Lloyd Jesse E (Esther V) (Lloyd & Prescott) h 1117 13th
Lloyd Lilah M slswmn Boston Store r 2142 5th
Lloyd Maude Mrs (University Dry Gds Co) h 425 University av
Lloyd Ralph (Ella) slsmn Swift & Co h 4860 37th
Lloyd Rhea N Mrs r 3993 Alabama
Lloyd & Prescott (J E Lloyd A C Prescott) auto reprs 1403 Bway
LLOYDS-LONDON UNDERWRITERS, Percy H Goodwin Co Representatives, 1202 4th
Llucia Alfd P lmbrmn r 4030 Wallace
Llucia Dolores wid Vincent h 4030 Wallace
Llucia Vincent D lab r 4030 Wallace
Loaiza Clotilda r 1615 Logan av
Loaiza Jesus P h 1615 Logan av
Loaiza Marianno r 1615 Logan av
Loaiza Pedro r 1615 Logan av
Loaria Mary maid 1819 Sheridan av
Lobel Anna Mrs r 7571 Draper av La Jolla
Lobello Ross (Mary) cement contr 3065 I h same
Lobert Jas (Pearl) h 3031 Woolman av
Lobrano Wm M (Eleanor) Lieut U S N h 3330 30th
Lochbihler Edwd (Virginia) U S N h 945 19th
Lochner Donald S r 1720 Dale
Lochridge Geo r 1558 4th
Lock Victor E br mgr N O Nelson Mfg Co r U S Grant Hotel
Lockard Nettie Mrs r 1142 Union
Locke Apartments 618 Robinson av
LOCKE BENJ F, Teacher of Piano, Studio 1 Thearle Music Bldg, 640 Bway, Tel Main 22, h 2956 Logan av, Tel 661-61
Locke Chas F (Jennie L) h 1968 1st
Locke Dewey J auto mech Parslow & Ott r 1968 1st
Locke Fredk G rancher h 2219 Mendocino Loma Alta
Locke Helen exec sec Civic League of La Jolla r 1156 Prospect La Jolla
Locke Jesse A (Caroline T) h 7683 Mar av La Jolla
Locke John G (Isabelle F) auto repr h 1969 Alameda ter
Locke Matthew M (Zula) driver r 4530 34th
Locke Mayme baker Strasser Bros r 4682 33d
Locke Omarol maid 2845 5th

HALL'S TYPEWRITER SERVICE
PHONE 665-37
Underwood Specialists
Hammond Agency
All Makes Rented Repaired Bought and Sold
Cleaning Overhauling
Service and Satisfaction
134 B STREET
SAN DIEGO

DIAMONDS, WATCHES AND JEWELRY ON CREDIT
CALIFORNIA JEWELRY COMPANY
PHONE, MAIN 3667 ◆ 852 FIFTH STREET ◆ SAN DIEGO, CALIF.

POULTRY, BEES, GARDEN SUPPLIES
630 E STREET STILES POULTRY SUPPLY CO.

Locke Will H (Effie D) actor h 3217 Herman av
Locke Wm E (Marcella) auto painter H P Stelling h 1222 A
Locker Allen A r 2808 Dale
Locker Henry V r 2808 Dale
Locker Mary I wid Nick h 2808 Dale
Lockett Henry E (Ruth H) prop Robin Apts h 1481 Market
Lockett Richd H (Leila) carp h 4669 Long Branch av Ocean Beach
Lockhart Chas H lab Water Comn r 507 7th
Lockhart Ernest storekpr G B Wright r 4984 Voltaire Ocean Beach
Lockhart Everett I student r 4233 4th
Lockhart Grace Mrs h 4548 Park blvd
Lockhart Isaiah L gro 3369 5th h 4233 4th
Lockhart Jessie M r 310 Ash
Lockhart Norma V clk W H V Berlin r 4548 Park blvd
Lockie Leonora P wid G J h 3042 Laurel
Locklin Donald A prsr Benbough & Duggan r 2845 Newton av
Locklin Ralph H (Flora S) cond h 2845 Newton av
Lockman Denny O with Marston Co r 3554 28th
Lockwood Augusta E wid M M h 2665 Logan av
Lockwood Benj C (Grace) h 1110 C
Lockwood Charlotte R h 7743 Draper av
Lockwood Edmund (Myrtle H) h 3568 Front
Lockwood Emma A r 2403 F
Lockwood Frances M clk City Operating Dept h 3921 Park blvd
Lockwood Fredk M (Alice K) genl contr 1436 30th h same
Lockwood Herbt C clk Spreckels Cos r Y M C A
Lockwood Margt r 335 Walnut
Lockwood Ralston W (Eliza) rancher h 3445 Woolman av
Lockwood Vera H librarian Christian Science Reading Room r 3306 Monroe av
Lockwood Wm P signs 919 4th rm 18 h same
Lockyer Bertha F Mrs h 7318 Girard av La Jolla
Lockyer Eva G r 7429 Girard av La Jolla
Lockyer Geo (Jessie) caretkr La Jolla Womans Club h 7429 Girard av
Lococo Francisco fishermn h 2175 Kettner blvd
Lococo Pasquale fishermn r 2175 Kettner blvd
Loderhose Elizabeth drsmkr r H H Loderhose
Loderhose Herman H mgr Sixth Street Feed & Seed Store r RD 3 Bx 268
Loderhose Minnie Mrs r H H Loderhose
Lodewyck Jos electr r 742 Market
Loe Hallene student r 757 11th
Loe James A (Jessie) h 757 11th
Loe Thelma student r 757 11th
Loeb Henry J (Bertha) prop Loeb's Silk House h 3019 5th
Loeb's Silk House Henry J Loeb Prop 430 C
Loebenstein David A (Emma) civ eng 739 E h 1630 Glenwood dr
Loechel Chas F (Emma) foremn Barth Fndy & Machine Wks h 2064 Julian av
Loeffler Alma I bkpr Geo Neuman r 1020 E
Loeffler Leo (Frieda) clk Saml Loeffler h 3552 Arnold
Loeffler Saml (Dora) clo 836 5th h 3406 Granada av
Loesch Paul W barber 137 W Bway r 1122 Union
Loeser Philip (May C) prop New Farmers Market and fruits 701 12th h 3650 4th
Loew John (Edna) carp h 4356 Selma pl
Loff Lydia E clk Broadway Pharmacy r 1055 6th
Lofgren Sophia Mrs h 4166 4th
Lofling Apartments 2260 Front
Lofling Aug (Minnie) h 210 Juniper
Lofthouse Jacob M (Sarah J) h 1843 Bancroft

FLOOD MOTORS CO.
DISTRIBUTORS
UNITED TRUCKS
Sales
Service
Parts
PHONE, Main 776
Cor. 15th and E Streets
SAN DIEGO

L. R. MILLER
BOILER SHOP
Boilers and Tanks Bought and Sold
Repairing
Flue Welding
Oxy-Acetylene Cutting and Welding, and
Miller Seper Saver
620 STATE
TEL. MAIN 480

WARRENITE-BITULITHIC PAVEMENT
WARREN BROS. CO. Home Office, 9 Cambridge St., Boston Mass.
LOCAL OFFICE, 309 GRANGER BLDG TEL. 643-02

The Worth Co.

KUPPENHEIMER
GOOD CLOTHES

Charles Dodson

Fire Insurance

Notary Public

730 F ST.

PHONE MAIN 1022

Loftus Anthony h 3811 California
Loftus Chas L (Sarah) carp h 259 26th
Loftus Flora M wid R W drsmkr 825 25th h same
Loftus Harry R firemn S D Cons G & E Co r 825 25th
Loftus Owen R carp r 225 26th
Loftus Thos C (Mary A) carp h 225 26th
Loftus Wm L carp r 2225 26th
Logan Alvah M (Madella) h 3434 6th
Logan Battery and Service Station W C Church prop 2248 Logan av
Logan Chas W (Tennessee) janitor Eagle Drug Store h 2750 Bway
Logan D N Ensign U S N r North Island
Logan Eleanor r 2004 C
Logan Eunice M r 1219 17th
Logan Frank auto opr Fenton-Parker Material Co r 563 5th
Logan Fred clk r 565 5th
Logan Harry (Lora) cook h 1219 17th
Logan Harry G (Margt A) clk First Natl Bank h 3525 Front
Logan Heights Baptist Church Rev W J Beaven pastor S 29th ne cor Newton av
Logan Heights Congregational Church Rev Arthur Metcalf pastor Kearney av sw cor Sampson
Logan Heights School Julian av sw cor Sicard
Logan Heights Theatre (F H Willard & Son) 2171 Logan av
Logan Jas E elev opr McNeece bldg r 1111 Union
Logan Leona wid T R clk J C Sachs r 4615 43d
Logan Marcellus r 2567 2d
Logan Paul R (Helen) motor mech Rockwell Air Int Depot h 3811 Villa
Logan School 27th and Julian
Logan Wm C watchmn S D Lmbr Co r 3811 Villa ter
Logan Wm K r 842 19th
Logan W Archibald student r 2265 Ft Stockton dr
Logan W E r 1053 2d
Logassa M r Golden West Hotel
Logos Tourino lab C S Hardy
Lograsso Philo Mrs lndywkr S D Steam Lndy r 520 W Beech
Lograsso Salvatore (Felecita) lab h 520 W Beech
Lohman Paul F (Marie) artist 1322 C h same
Lohman Theo H (Marietta) pres Adelphi Security Co h 4636 Alabama
Lohmann Emerald auto opr Greenman & Sons r 1322 I
Lohmann G Herman (Olive) lab h 1322 I
Lohmann Henry (Lena) bkpr h 227 11th
Lohr Bess K wid C A h 3306 Monroe av
Lohr Hattie L pkr Showley Bros r 4162 Swift av E S D
Lohr L L lab C S Hardy
Lohr Mary (wid Jos) fur rms 1742 5th h same
Lohr Mary A r 1742 5th
Lokey Elmer U S N r 2220 2d
Lokke Albt (Leah) U S N r 3649 Herman av
Lolani Nicholas (Vennie) musician h 519 5th
Lolani Vennie Mrs fur rms 519 5th r same
Loma Portal Post Office Mrs G F Holmboe postmaster 3146 Homer Loma Portal
Loma Portal School Willow cor Browning Loma Portal
Loma Vista Apartments 1759 2d
Loman Artena Mrs r 1680 Newton av
Lombard Carrie B Mrs h 1150 11th
Lombard Earl A (Hattie) U S N h 4573 Texas
Lombard Harry (Josie L) U S N h 3817 7th
Lombard Mary r 4326 Cleveland av
Lombard Millie E clk Wm Lombard r 4503 Hamilton

OLIVER MEAL & OIL CO.

Manufacturers of
FISH OIL
FERTILIZER
POULTRY FOOD
LAWN DRESSING

841 Harbor St.
P. O. Box 796
San Diego, Cal.

FINTZELBERG & STEINMETZ
Insurance, Rents Collected, Property Managed
926 SEVENTH STREET ESTABLISHED 1886 PHONE, MAIN 829

New York
Chicago
San Francisco
Seattle
Portland

BLYTH-WITTER & CO.
Government, Municipal and Corporation Bonds
FIRST NATIONAL BANK BLDG. MAIN 5500

Los Angeles
Pasadena
Oakland
Hollywood
Santa Barbara

Lombard Raymond W (Genevieve) (Park Boulevard Battery Station) h 1517 Tyler
Lombard Wm (Luella) gro 4304 Park blvd h 4503 Hamilton
Lombardy Elizabeth Mrs h 1933 India
Lomeli Candido clk Raymond Wilson r 850 State
Lomeli Josephine Mrs lndrs Bay City Towel and Linen Supply r 1760 Newton av
Lomeli Mary r 1760 Newton av
Lommasson Mary A Mrs r 2539 Market
Londers Louis r 830 8th
Londo Argentina r 2559 Imperial av
Londo Pietro D (Angelina) driver h 2559 Imperial av
LONDON ASSURANCE CORPORATION, Frank A Salmons Agt, 1036 4th
LONDON GUARANTEE & ACCIDENT CO LTD OF LONDON, ENG, M G White Agt, 241-243 Spreckels Bldg, 121 Bway
LONDON LLOYDS, Gilman A Gist Agt, 444 Spreckels Bldg, 121 Bway
LONDON & LANCASHIRE FIRE INS CO, Fintzelberg & Steinmetz Agts, 926 7th
LONDON & LANCASHIRE INDEMNITY CO, Fintzelberg & Steinmetz Agts, 926 7th
LONDON & LANCASHIRE INDEMNITY CO, Harry Fisher & Co Agts, 240 C
Long Abner J h 620 Pennsylvania av
Long Baron H (Martha) managing director U S Grant Hotel
Long Chas cook r 639 E
Long Chas T checker Rockwell Air Int Depot r 3784 Cherokee av E S D
Long Curtis B painter r 4002 4th
Long Earl U S A r Rockwell Field
Long Edith M r 912 B
Long Eleanor r 614 Robinson av
Long E C Major U S Marine Corps Post Quartermaster r 2639 Front
Long Frank E (Gertrude) clo clnrs 1059 3d h 1221 Arnold pl
Long Frank H (Kath) slsmn R T Dawson Co h 4823 36th
Long Frank M lab City Operating Dept r 561 10th
Long Fred A (Anna) cabtmkr h 462 Rosecrans La Playa
Long Fred S r 931 34th
Long Gertrude C wid F B h 368 Prospect La Jolla
Long Henry A (Mary F) asst eng acct Spreckels Co h 3688 Arnold
Long H A opr Boulevard Exp r 124 Bway
Long Ida M Mrs lndywkr Sanitary Lndy Co r 3659 Mississippi
Long Jas student Kelsey-Jenney Coml Coll r 4166 Mississippi
Long Jas A (Sophia) carp h 4196 Louisiana
Long Jas A (Louise) electro plating 540 7th h 4166 Mississippi
Long Jos H pkr A Sensenbrenner Sons r 835 6th
Long Lee Chinese mdse 219 J
Long Lela lndywkr Sanitary Lndy Co r 1641 10th
Long Lucy B Mrs r P O Bx 504
Long Mabel G Mrs r 912 B
Long Marcus H (Zoe) gro 2670 Newton av r same
Long Mary J wid John h 4232 St James pl
Long May Mrs h 1897 National av
Long Michl lab City Operating Dept r 3659 Mississippi
Long Minnie F wid J W r 2814 Boston av
Long N R stripper Spreckels Savage Tire Co r 1641 10th
Long Olive F clk Roosevelt Junior High Sch r 1815 University av
Long Pearl M slswmn Owl Drug Co r 919 5th
Long Robt (Emma) h 3642 4th
Long Sabatino (Antoinette) lab S D Elec Ry Co h 4120 5th
Long Susie A Mrs h 1439 9th
Long Thos (Ida C) carp h 4196 Louisiana

Multigraph Letter and Printing Service of The AMERICAN MULTIGRAPH SALES CO.
Multigraphing
Printing
Mailing Service
Promoters of Direct by Mail Advertising Campaigns
333-4 Union Bldg.
Phone 646-14

VREELAND
Artist Photographer
BEST IN THE WEST
In Our New Modernly Equipped Studio
VISITORS INVITED
1047 5TH
PHONE 616-58

ROOFS
APPLIED
REPAIRED
PAINTED
BENTON ROOF & PAINT CO.
"THE PAINT SPOT"
1035 7TH MAIN 1860
ROOFING
SOLD IN ROLLS
PAINT-VARNISHES
ENAMELS

PHONE 641-11 **H.A.CAMERON CO.** UNION BLDG.
THE OFFICE OF EFFICIENCY
EVERY KIND INSURANCE BETTER SERVICE

EMMA EGBERT WILLIAMS
President

HEBRON HOME

FOR AGED PEOPLE
(Incorporated)
Undenominational

Established by
EMMA EGBERT WILLIAMS

28 Years Experience in caring for aged people

1825 NEWTON AVE.

PHONE, MAIN 3869

SAN DIEGO, CAL.

Long Wm lab r 655 6th
Long Wm A (Annie G) h 614 Robinson av
Long Winfield S lab City Operating Dept r 1144 17th
Long Yick & Co Chinese mdse r 321 I
Longenecker Frank F auto adv S D Union and Tribune r Maryland Hotel
Longmire John B (Orlin I) slsmn Frank E Jones h 516 Sampson
Longmore Isaac lab City Operating Dept r 119 Hensley
Longmore Jos H (Sophie M) auto opr Coast Truck Line h 3682 Georgia
Longmore Mary J wid H C h 3751 Mississippi
Longshore Flora B wid Frank M h 4342 Proctor pl
Longshore Marian attndt C S Joint Literature Distribution Committee r 4342 Proctor pl
Longshoreman's Hall 851 W Market
Longstreth Fredk W carpet lyr r 3920 Mississippi
Longstreth Melissa Mrs h 3920 Mississippi
Longtin Deler Louise Mrs hair store 1236 5th r 2209 Cliff
Longtin Moses L (Louise) h 2209 Cliff
Longwood Marvin clk Whiting-Mead Coml Co r 3522 Copeland av E S D
Longworth Faith E nurse County Hospital
Lonigan Lizzie r 232 18th
Lonigan Mary wid Hugh h 232 18th
Lonsdale Kath C Mrs nurse r 1547 Fern
Lonzano T boiler washer S D & A Ry r 1321 7th av National City
Look John J clk Curtis Henry r 919 5th
Looker Claude D (Virginia C) auto mech h 2204 Irving av
Loomis Apartments 4180 Park blvd
Loomis Cassius M (Florence N) C S pract 4627 Park blvd h same
Loomis David M (Gladys J) U S N h 4941 Voltaire Ocean Beach
Loomis Ella D wid F S r 3070 Juniper
Loomis Florence steno Northwestern Mutual Life Ins Co r 3070 Juniper
Loomis Henry S (Elsie N) serv sta 1201 National av h 3112 University
Loomis Mary L wid N J h 4143 Park blvd
Loomis Zetha r 3979 32d
Looney Arvel L (Mary F) r 942 12th
Looney Chas A (Mary) h 641 14th
Looney W E r 639 E
Loop Ella M wid T M r 3536 1st
Loop John (Louise N) h 3246 Grim av
Loop J Murray h 3536 1st
Loper John H (Cath) guard First Natl Bank h 1205 12th
Loper W A sander S D Planing Mill
Loperena Andreas (Dominica) rancher h 3953 Hamilton
Loperena Gregorio (Sebastiana) rancher h 3984 Texas
Loperena Ju lab h 2620 University av
Loperena Martin (Gregoria) lab h 3959 Hamilton
Lopez Benj lab C S Hardy h 4735 Linda av
Lopez Bernardo rest 534 4th r same
Lopez Bernardino (Otelia) lab S D Elec Ry Co h 2116 Newton av
Lopez Cruz Mrs r 1016 Sigsbee
Lopez Esther janitress City Board of Health r 1809 National av
Lopez Evaristo lab Spreckels Co's r 253 14th
Lopez Frances M r 3134 I
Lopez Francisca Mrs h 10 17th
Lopez Frank h 1565 Pritchard
Lopez Frank farmer h 1445 Pritchard
Lopez F lab S D Elec Ry Co r 253 14th
Lopez Geronimo (Esther) lab C S Hardy h 1745 Julian av
Lopez Gregorio (Elena) lab h 2730 I
Lopez G lab S D Elec Ry Co r Otay
Lopez Henry (Carlotta) blksmth h 521 S Evans

BUY BARKER'S BREAD
AT ALL GROCERS

HOW IS The Motor's Nervous System ? See CARLSON & SIMPSON
TRADE MARK REGISTERED
Automobile Electricians Union at "C" St. Tels. 668-53 668-54

Lopez Ignacio H (Adolfina) h 227 Beech
Lopez John lab Water Comm r 147 N
Lopez Jose (Donaciana) h 1020 W Ivy
Lopez Jose hod carrier h 331 10th
Lopez Jos lab r 2825 4th
Lopez Jos A (Perfecta) lieut detectives h 4104 Wallace
Lopez Josephine waiter Manuel Lopez r 515 5th
Lopez Juana Mrs r 1668 Newton av
Lopez Leonard (Zunia) poultry mn h 2290 Kearney av
Lopez Louise Mrs lndywkr S D Steam Lndy r 535 14th
Lopez Loretta wid J D h 1765 State
Lopez Manuel lab r 2852 4th
Lopez Manuel lab r 1810 Main
Lopez Manuel (Herlinda M) rest 515 5th r same
Lopez Maria r County Hospital
Lopez Marie L slswmn Millinery Supply Co r 535 14th
Lopez Martin (Rosa) lab h 2068 Newton av
Lopez Mary emp Elec Lndy Co r 546 10th
Lopez Mary wid Bense r 1135 17th
Lopez Michl truck driver Swan Produce Co r 535 14th
Lopez Miguel (Felicitas) lab r 539 10th
Lopez Modesto (Beatrice) lab h 1810 Main
Lopez Pauline prsr Benbough & Duggan r 1775 Julian av
Lopez Pedro lab r 2739 Kettner blvd
Lopez Ponciano (Maria) lab h 1016 Sigsbee
Lopez Procopia S Mrs tchr r 620 Cedar
Lopez P lab S D Elec Ry Co r Beardsley cor National av
Lopez Ralph hlpr U S Grant Hotel r 530 4th
Lopez Ralph (Ysaura) lab h 1122 Crosby
Lopez Ricardo (Procopia S) agt American Natl Ins Co r 620 Cedar
Lopez R lab S D Elec Ry Co r 1762 Newton av
Lopez Sacramento Mrs h 3039 N
Lopez Wm messgr Pacific Messenger Service r 811½ 10th
Lopez Wm R (Marie) messgr h 807 10th
Lopizich John (Mary) cook h 3444 Valle av
Lorain Albt W foremn Rockwell Air Int Depot r 4106 Wabash av E S D
Loraine Apartments 1632 4th
Lorang Henry driver r 1804 I
Lorang Wm (Celia) driver h 1804 I
Lord Chas C h 1744 Bway
Lord Clifford L floormn E G Bigelow r Ocean View Hotel
Lord Jas G longshoremn r 1016 6th
Lord Julia E wid F H h 2825 29th
Lord J S r 615 8th
Lord Linnie S r 3684 4th
Lord Wm C lab r 134 F
Lorent Henry (Mary) lndywkr h 405 17th
Lorentsen Bergitha wid P M r 428 28th
Lorentsen John M (Edna) U S N h 428 28th
Lorenzen Minnie wid C A h 515 Woodman Encanto
Lorimer Geo S (Virginia M) (Wall St Furniture Co) r Torrey rd La Jolla
Loring Arthur N (B Elizabeth) pres Loring & Co h 1832 Front
Loring Arthur P student r 1832 Front
Loring Carolyn student r 1832 Front
Loring Edmund W (Rachel I) (Loring & Co) r National City
Loring Eugenia student r 1832 Front
Loring Harriet M wid A C h 244 W Fir
Loring Hortense E wid C E h 2141 Front
Loring Ida h 7728 Eads av La Jolla
Loring Rachel I (wid E W) h 2033 F

Ames Realty Company
Real Estate
Insurance
Ranches
Homes
730 E ST.
MAIN 1599

California Plating and Mfg. Works
Nickel, Gold, Silver, Bronze, Brass, Cobalt and Electro Plating, Lacquering, Metal Polishing and Enameling, Auto Accessories, Wind Deflectors.
1146-1148 UNION
Between B and C
Phone Main 2545

EASY PAYMENTS
Six Floors of Quality and Popular Price Furniture, Carpets, Rugs, Draperies, Office Equipment, and Gas Ranges.
THE BLEDSOE COMPANY
FURNITURE SIXTH and C Sts.

WASHING MACHINES
SEWING MACHINES
VACUUM CLEANERS
HEATING APPLIANCES
PORTABLE LAMPS
955 SIXTH STREET

Hartwell ELECTRIC COMPANY

ELECTRICAL CONTRACTORS
LIGHTING FIXTURES
MOTORS, MOTOR REPAIRING
MAZDA LAMPS
TELEPHONE, MAIN 318

ALASKA FUR and CURIO STORE
Furs Repaired and Remodeled
Cash Paid for Raw Furs
Tanning and Taxidermist Work
FURS STORED
M. B. Bales
923
FIRST ST.
Spreckels Theatre Building
San Diego, Cal.

Loring Ruth M student r 1832 Front
Loring Veronica tchr Florence School r 1334 7th
Loring & Co A N Loring pres E W Loring sec real est 543 9th
Loringer Kenneth r 1118 Front
Lorion Anna wid Gustaf h 339 12th
Lormore J W meat ctr C S Hardy
Lorraine Emma A wid Jos H (Lorraine & Lorraine) h 246 W Fir
Lorraine Mildred F wid Harry (Lorraine & Lorraine) h 246 W Fir
Lorraine & Lorraine (Mrs E A and M F Lorraine) drsmkrs 246 W Fir
Lorrell Melvin B waiter M A Berg r 124 Bway
Lory Camille S (Marion) mgr Lory Parisian Cleaning & Dyeing Co h 3652 Pershing av
Lory Parisian Cleaning & Dyeing Co C S Lory mgr 3841 7th, branch 1114 3d
Lory Verne (Elaine G) driver Parisian Cleaning & Dyeing Co h 3839 7th
Lormelli Esponifia hlpr Federal Box Co r 2136 Newton av
LOS ANGELES ADDRESSING & MAILING CO, 120 E 9th, Los Angeles
LOS ANGELES EXAMINER, Wm Hopkins Agent, 218 West C, Tel 61125
LOS ANGELES STEAMSHIP CO, R J Chandler (Wilmington) Gen Mgr R V Crowder (S F) Gen Pass Agt, G C Foster (S F) Gen Frt Agt, Star & Crescent Boat Co, San Diego Gen Agts, C W Skinner Local Pass Agt, 217 Bway, Tel Main 1157, H W Baugh Local Frt Agt, Municipal Pier, Tel 622-88
LOS ANGELES TIMES, B I Tully Agent, 1256 1st, Tel 61406
Los Banos Bath House J L Stroup mgr 735 W Bway
Losch Wilbur (Ida) auto mech h 3020 India
Losch Wm H (Margie) baker Hellers Inc h 1813½ E
Losey Jesse W (Daisy F) foremn Novelty Sheet Metal Wks h 4925 Saratoga av Ocean Beach
Loss John C carrier P O r 1519 Union
Lossing Betty r 420 Ash
Lossing Helen M Mrs clk Chamber of Commerce h 420 Ash
Lott Alex H (Rose B) h 3637 Indiana
Lott Benj (Lucille) lab h 1312 India
Lott Jesse W (Dora J) branch mgr Hellers Inc h 856 17th
Lott J Clyde (Gladys) musician Pantages Theatre h 1562 Front
Lott LeRue nurserymn F A Bode r 856 17th
Lott Mary E Mrs r 3969 Normal
Lott Murphy J (Muriel) U S N h 4085 Utah
Lott Wade H (Minnie M) foremn h Bay Side Walk Mission Beach
Lott Walter C (Hazel P) clk Crane Co h 2241 Soto Ocean Beach
Lotts Wm H stage driver La Jolla Stage Line r 935 Prospect La Jolla
Loudenslager Cliff R (Eva C) post sgt Major U S Marine Barracks r 1712 Glenwood dr
Loudon Danl (Margt C) bkpr Lory Parisian Cleaning & Dyeing h 3904 Ibis ct
Loudon Donald F slsmn Southern Electrical Co r 3904 Ibis ct
Loudon Elizabeth P Mrs bander A Sensenbrenner Sons r 4838 Bonnie Brae av
Loudon Jas H r 729 E
Loudon Wilfred T (Elizabeth P) cigar mkr A Sensenbrenner Sons h 4838 Bonnie Brae av
Lougee Elva S (wid Frank) h 1773 Sunset blvd
Lougee Frank C (Mary P) h 3503 Pershing av
Lough E C Mrs h 1344 7th
Lough John H electr Weathers Elec Motor Shop r 2230 1st
Lough J C Lieut U S N Naval Air Sta r 1215 University av
Lough Mattie B wid F M h 2230 1st
Lough Nellie E steno The Bradstreet Co r 2230 1st
Louie Yen Chinese mdse 319 Market

RIDGEWAY REALTY CO.
Real Estate
Rentals
Insurance
PHONE
65289
2115
LOGAN AV.

THE PACIFIC MUTUAL
LIFE INSURANCE COMPANY
Issues One Accident Policy Every Minute
ACT

NEAL & DEASY
NOW 625 E Street

THE HUB CLOTHING CO. ESTABLISHED 1904
SHOES, HATS AND HABERDASHERY
ARMY AND NAVY GOODS
ENTIRE BUILDING--902 TO 910 4TH ST

Louis Chas (Maizie) painter h 3366 Herman av
Louis Lee tailor C E Friedman r Maryland Hotel
Louis Louie (Sarah) h 671 20th
Lounsberry John B (Cora L) prop Federal Drug Co h 1031 Hunter
Loupy Baptiste h 1206 Cleveland av
Loustalet Iola M office mgr S D Poultry Assn r 3802 Granada av
Loustalet Jerome E (Iola M) mech R T Dawson Co r 3802 Granada av
Loux Harry M (Grace) trav slsmn h 2312 Harrison av
Loux Titus M (Augusta) rancher h 436 S 33d
Lovas John lab Rohde Bros
Lovato Eugene lab r 9 S 17th
Lovatt Josiah A (Elizabeth A) rancher h 4614 37th
Lovatt V Louise student r 4614 37th
Love Cecil E reprmn Sou Cal Music Co r 3042 Webster
Love Danl H (Isabella) U S N h 4028 Iowa
Love Elizabeth E r 1263 Pennsylvania av
Love Ernest C (Etta) painter h 3042 Webster av
Love Ernest C jr driver r 3040 Webster av
Love Floyd S (Ersie) porter Maryland Barber Shop h 2528 J
Love G Eugene eng City Fire Dept r 7877 Herschel av La Jolla
Love Hannah Mrs r 3872 5th
Love Helen A h 1844 Alta Mira pl
Love Henry reporter S D Union r 2090 National av
Love Irene clk Ballard & Brockett Co r 1744 1st
Love Jas G (Esther M) nlght opr W U Tel Co h 2070 Abbott Ocean Beach
Love John carp h 3920 Oregon
Love John R (Marjorie) electr Southern Electrical Co h 1245 Pennsylvania av
Love Josephine clk W U Tel Co r 2456 G
Love Josephine P h 2456 G
Love J Jay (Cassa) carrier P O h 2855 Clay av
Love Lewis L cigars 618 W Market r same
Love Mary J steno Special Service Flooring Corp r 1263 Pennsylvania av
Love Mildred steno r 2090 National av
Love Minnie wid John prsr Cleanitorium h 669 18th
Love Nina B wid E K r 3042 Webster av
Love Richd (Ellen) dockmn S D Harbor Comm h 2090 National av
Love Richd jr tel opr r 2090 National av
Love Sidney capt Sta 3 City Fire Dept r 2868 5th
Love Thos purser Star & Crescent Boat Co r National City
Love Virginia student r 2090 National av
Love Wm M (Rachel) carp h 1263 Pennsylvania av
Loveall Geo W (Olive B) embalmer Johnson-Saum Co h 3970 9th
Lovejoy Addie C slswmn G H Becker Co r 1846 W Montecito way
Lovejoy Annis A wid W A r 540 Laurel
Lovejoy Elmer C (Olive) gro 2310 30th h 3554 Georgia
Lovejoy Fred A supt The Bradstreet C.or 227 B
Lovejoy Ida M tchr h 3554 Georgia
Lovejoy Lucy M slswmn G H Becker Co r Pacific Beach
Lovejoy Maria wid Chas M h 1846 W Montecito way
Lovejoy Wm J (Lucy M) student h 4205 Noyes Pacific Beach
Lovelace H L tchr S D Schs r 2615 F
Lovelace Lauren H (Margt) tchr h 2615 F
Lovelace Wm R (Zeuleka C) carp h 4423 Arch
Loveless Ilton E (Margaret E) archt 121 Bway rm 420 h 4027 Kansas
Lovelie Sadie cashr Golden Lion Tavern r 1048 6th
Lovell Adrian P (Clare E) foremn City Operating Dept h 2516 San Marcos av
Lovell Chas foremn Natl Poultry Co r 605 13th
Lovell Chas H (Lillian J) jeweler 1224 27th h same

Barney & Barney
Insurance
Bonds
Liability
Compensation
PACIFIC MUTUAL LIFE INS. CO.
Scripps Bldg.
(2nd Floor)

AUTO REPAIRING
CYLINDER GRINDING
WELDING AND BRAZING
1270 INDIA
HOFFMAN'S MACHINE SHOP
ESTABLISHED 1914
GENERAL MACHINE WORK
PHONE, 637-16

CONNER ADJUSTMENT BUREAU
G. E. CONNER MANAGER
PHONE MAIN 2683 "WE GET THE MONEY" 212 GRANGER BLDG.

Chas. N. Woodworth
REALTOR
REAL ESTATE
Insurance
Financing
Building
Homes
932 Seventh
Main 1254

Lovell David J (Elizabeth) rancher h 1940 Kearney av
Lovell Edgar V (Madge K) slsmn S J Wines Coffee Co h 1519 29th
Lovell Harry C (Louise M) clk h 1887 Ft Stockton dr
Lovell H O'Dell r 406 Maple
Lovell Jack (Anna) driver S D Truck Co r 3705 Chamoune av E S D
Lovell Jas (Stella R) boarding 406 Maple
Lovell Lillian J Mrs prsr Cleanitorium r 1224 27th
Lovell Lloyd L (Grace C) truck driver P G Wampler h 228 Southlook av
Lovell Lois J student r 2516 San Marcos av
Lovell Madge K Mrs with Marston Co r 1519 29th
Lovell Martell student r 406 Maple
Lovell Robt U S N r 1234 Front
Lovell Rolfe (Lillian M) h 402 Arbor dr
Lovell V Lorene r 406 Maple
Lovell Wm E (Nellie G) barber h 3650 National av
Lovelly Edwd A jr (Theresa) h 326 Lewis
Loverin E Frank (Clara A) carp h 427 E
Lovett Earl S gro 1947 30th r 1915 4th
Lovett Earle S (Lovett & McLean) r 718 Ash
Lovett Fred with Marston Co r 4126 Mentone av E S D
Lovett Mary S wid C E h 718 Ash
Lovett Paul R service sta opr Union Oil Co r 329 26th
Lovett Thos (Olive) carp r 329 26th
Lovett & McLean (E S Lovett T D McLean) attys 121 Bway rm 258
Loving Phoebe r King George Hotel
Lovins Henry artist 1120 5th r same
Low Florence K wid C H h 1945 2d
Low Fred H (Florence) mgr Streicher's Shoes r R D 3 Bx 703
Low Horace G h 1965 2d
Low Mervin F (Henrietta) asst slsmgr Spreckels Savage Tire Co h 2873 Upas
Low Raymond P (Edith D) slsmn California Company r 338 W Thorn
Low Thos P (Jessie) golf instr h 7311 Eads av La Jolla
Low Walter E (Adelaide P) electr Coast Electric Co h 3363 Felton
Lowdell Geo A h 2831 Talbot Point Loma
Lowe Alice Mrs r 1132 8th
Lowe Arthur (Mildred) motormn S D Elec Ry Co h 637 Dewey
Lowe Arthur L (Cora) (New Western Hotel) h 516 West C
Lowe Benj D (Flora) U S N h 3984 30th
Lowe Clarence barber C A Danis
Lowe Enza Mrs r 3211 I
Lowe Fredk A (Martha K) h 2745 29th
Lowe Geo W r 3923 Park blvd
Lowe Harry A U S N h 4054 Center
Lowe Henry clk Sou Trust & Com Bank r 407 4th
Lowe John R (Hazel G) supt and chf eng S D & A Ry Co h 2520 San Marcos av
Lowe Jos E carp h 108 30th
Lowe Kath r 2520 San Marcos av
Lowe La Verne clk L N Skinner r 716 F
Lowe Mina wid John r 3394 29th
Lowe Nathaniel S h 118 Hensley
Lowe Richd G (Alma) wireless opr h 1645 Union
Lowe Seymour N (Estelle) driver P M Dairy Co r Lemon Grove
Lowe Walter A clk P T & T Co r 4054 Center
Lowe Wm L stlwkr r 1515 Front
Lowe Wm S (S D Toggery) h 316 J
Lowe Winston C (Nellie) dry gds 825 Bway r same
Lowel S R aviator r 1026 15th
Lowell Edwd meat ctr C A Tait r Albany Hotel

Prudential Bond and Mortgage Co.
C. J. NOVOTNY
President & Attorney
BANCROFT BLDG.
Invest your Savings in Our Collateral Trust Bonds $100.00 Each
Secured by First Mortgages Assigned to UNION TRUST CO.

CONSULT THE
BROWN OPTICAL CO.
1011 FIFTH STREET
GROUND FLOOR, FIRST NATIONAL BANK BLDG.
EYES EXAMINED BY APPOINTMENT
Main 2997
Prescriptions Filled

Willard STORAGE BATTERY
916 UNION cor. E
J. Stanley La Sha IGNITION STATION
Willard STORAGE BATTERY
PHONE, 668-34

Lowell Fannie C Mrs h 2555 5th
Lowell Fred S (Elizabeth) iron wkr h 4241 Nordica av
Lowell Liberty W electr r 1028 Sicard
Lowell Mina McL wid W D h 4445 Hamilton
Lowell School 17th and Market
Lowenburg Morris (Martha) h 1830 Market
Lowenfeld Sol (Ruth) (American Jewelry Co) h 3541 Park blvd
Lowenstein Chas (Alice M) furn 855 6th h 1746 30th
Lower A M sta opr S D Cons G & E Co r 1032 Pennsylvania av
Lower California Fisheries Co P W Popp pres J E Rochey asst treas Roscoe Hopkins production mgr Bay Front bet Beardsley and Crosby
Lower California Jockey Club J W Coffroth pres 121 Bway rm 350
Lower California Packing Plants Chas E Bernstein mgr 121 Bway rm 202
Lower Chas A (Alice) reliefmn S D Cons G & E Co h 1032 Pennsylvania
Lower Harold A electr r 1032 Pennsylvania av
Lowerison John E (Grace B) contr 3995 Oregon h same
Lowie Frank auto mech C T Monson
Lowrie Annie r San Diego Hotel
Lowring Walter h 1664 5th
Lowry Albt M (Flora B) transfer 2138 Hornblend av Pacific Beach h same
Lowry Delbert H (Mae) razor sharpener 801 5th h 3642 Arizona
Lowry Earl r 2138 Hornblend av Pacific Beach
Lowry Flora B Mrs C S pract 525 C rm 410 r 2138 Hornblend av Pacific Beach
Lowry Homer T (Ethel C) (Scudder & Lowry) h 3605 Utah
Lowry Jas W (Sue) lino h 4512 Georgia
Lowry J D Lieut U S N r North Island
Lowry Karmen J r 1322 14th
Lowry Mary C wid F M r 4141 Lark
Lowry Sue E Mrs milliner Ella Hutchason r 4512 Georgia
Lowry Thos plumber W C Merritt Co r 825 5th
Lowry Walter h 563 22d
Lowther Valentine C (Emma J) (Mission Dry Cleaners) h 3107 Madison av E S D
Loy Mabel G Mrs steno r 1847 Spalding pl
LOYAL ORDER OF MOOSE, San Diego Lodge 508, J O Ervin Sec, 914 7th, Tel Main 104
Lozano Lauro lab S D Elec Ry Co r National City
Lozano U lab S D Elec Ry Co r 3286 Logan av
Lubin Benj (Hattie P) h 1750 Park av
Lubin Esther tailor Max Feinberg r 3639 Copeland E S D
Lucarelli Virgilio (Victoria) cook h 1242 2d
Lucas Ai (Nellie) U S N h 3048 Main
Lucas Earl (Rae) slsmn r 1232 14th
Lucas Earl F (Gladys E) slswmn S O Co h 3034 Dwight
Lucas Frank U (Elizabeth) carp h 3941 Portola pl
Lucas Jack r 2539 Market
Lucas John (Adeline) brklyr h 1148 Scott Point Loma
Lucas John lab r 1658 Front
Lucas Louis waiter r 1010 8th
Lucas Oil Development Co J F Margeson sec 964 5th rm 507
Lucas Paul N lab Poultry Producers of S D r 2974 K
Lucas Sophie nurse McCulloch Hospital r 1552 10th
Lucas Wm D (Jennie L) lab h 1645 Grove
Luce Abner M (Julia I) janitor S D Cons G & E Co h 3703 Teak
Luce Dana S (Anna G) real est 953 10th h 11 Acorn La Mesa
LUCE EDGAR A, Judge Superior Court Dept 3, r 1744 2d
Luce Maurice H lab P M Dairy Co r 3061 Redwood

HOMELAND BUILDING CO.
DEALERS IN
Building Material and Mill Work
Paints
Oils
Tools
Accessories
22-32 E. 8TH
NATIONAL CITY, CAL.

STEWART C. KENDALL
General Insurance
309 First National Bank Bldg.
Telephone
MAIN 2941

PATENTS
A. B. BOWMAN
ATTORNEY AT LAW
518 UNION BLDG.
MAIN 2198
SAN DIEGO, CAL.

The William Kettner Co. GENERAL INSURANCE
Tel., Main 2183 334-335 SPRECKELS BUILDING

TEL. 66121
JNO. B. McINTYRE
GOOD BRAKES SAVE BAD BREAKS
744 7th

Luce Moses A (Adelaide M) atty 520 E rm 803 h 1744 2d
Luce Robt B truck driver Hercules Oil Co r 3703 Teak
Luce Walter E lab S D Cons G & E Co r 3703 Teak
Lucerne Apartments 1968 1st
Lucero Adelaida wid Manuel h 4563 Alabama
Lucero Benito (Modesta) h 725 Front
Lucero E lab S D Cons G & E Co r 241 16th
Lucero Francisco lab S D Cons G & E Co h 241 16th
Lucero G lab S D Cons G & E Co r 241 16th
Lucero Harry auto opr r 4563 Alabama
Lucero Hilario (Ernea) lab h 4430 Mechanic
Lucero Jesus r 4563 Alabama
Lucero Jose lab r 553 5th
Lucero Jos H (Ramona) lab h 4503 Reed pl
Lucero J lab S D Cons G & E Co r 1509 E
Lucero Manuel transfer 4563 Alabama r same
Lucero Peter r 4563 Alabama
Lucero Rosario maid 4010 Alameda dr
Lucero T lab S D Cons G & E Co r 241 16th
Lucero V lab S D Cons G & E Co r 110 S 17th
Lucke Louis E (Jessie) h 620 Robinson av
Luckenbach Steamship Co Spreckels Bros Coml Co agts West Santa Fe Wharf
Luckett Brooks h 232 9th
Luckett Jos musician r 912 8th
Luckett Pete lab Pac Wood & Coal Co r 2002 Hancock
Luckett Wm r 232 9th
Luckins Marie Mrs nurse U S Naval Nurse Corps r 2845 5th
Lucon E A r 1825 Newton av
Lucore Lyman B (M Jean) auto opr Wellman Peck & Co r 935 Bway
Lucore M Jean Mrs bkpr Wellman Peck & Co r 935 Bway
Lucore Rufus H (Anna D) (Broadway Barber Shop) h 1125 E
Lucy Edwd C (Hannah K) slsmn Peerless Lndy h 3021 L
Lucy Elizabeth A wid A A h 1552 10th
Luczak Stanley A (Hattie I) motrmn S D Elec Ry Co h 4588 Park blvd
Ludernberg Margt Mrs cook 2652 2d
Ludewick Mamie B dipper Showley Bros r 741 11th
Ludington Chas C (Mary) h 3433 Imperial av
LUDINGTON WM FRENCH (Dido K), Pres W F Ludington Co, 234 Spreckels Bldg, 121 Bway, h 2939 2d
LUDINGTON W F CO, W F Ludington Pres, Insurance, 234 Spreckels Bldg, 121 Bway (See right top lines and page 53)
Ludlow Goldie r 2643 National av
Ludlow Louise h 2643 National av
Ludlum Wm E h 105 Hawthorn
Ludovici W O h 210 Coast blvd
Ludwick Chas E (Sara) gro 4006 Nordica av r same
Ludwick Eber D (Mabel) real est 1363 5th h 4159 Ohio
Ludwig Frank E mechanical hlpr Llewellyn Iron Works r 1047 Essex
Ludwig John V (Christina) baker h 3148 F
Ludwig Lizzie M wid O C h 1047 Essex
Ludwig Martha B clk S H Kress & Co r 1047 Essex
Ludwig Wm clk Western Leather Supply Co r 1047 Essex
Ludy Pauline wid W C h 2092 Abbott Ocean Beach
Lueck Walter H (Marjorie) U S N h 342 27th
Lueders Carl (Elise) h 718 W Pennsylvania av
Lueders Eugene C student r 718 W Pennsylvania av
Lueders Fredericka F typist Crane Co r 718 W Pennsylvania av
Luedke John H h 4914 Santa Monica av Ocean Beach
Lueken Geo auto mech r 3025 Webster av

ROBERT D. MAXWELL CO.
Buick
UNION AND BROADWAY

Phone Main 2169
JOHNSON'S BOILER SHOP
REINHOLD JOHNSON, Prop
Boiler Repairing of All Kinds Promptly Attended To Boilers and Tanks Bought and Sold
125 E MARKET FLUE WELDING A SPECIALTY SAN DIEGO

CHAS. R. McCORMICK LUMBER CO.
Wholesale and Retail Dealers PHONE MAIN 4991 OFFICE, YARDS, PLANING MILL AND WHARVES FOOT OF 24TH. ON BAY

Lueken John J (Helen) lab h 3025 Webster av
Lueken Jos truck driver r 3025 Webster av
Lueker Louis H asst eng Union Ice Co r 4085 Cabrillo E S D
Luezzy Nicholas (Clara) meat ctr h 3838 Kettner blvd
Luezzy James lab r 3838 Kettner blvd
Lugg Anna A r 1263 1st
Lugo Dimas maid 3548 Georgia
Lugulla Caetana h 2727 McCall La Playa
Luhr Wm W h 521 Robinson av
Luhring Clara Mrs h 902 19th
Luke Chas h 943 17th
Luke Ernest B (Mary) eng S D & A Ry h 2637 National av
Luke Herbt B (Leone) bkpr S O Co h 4006 30th
Luke J h 2100 1st
Lukens Ernest P (Clara) electr Hartwell Electric Co r 4627 Edgeware rd
Lukkson C H plumber R G Trefzger
Lukman Louise waiter r 154 21st
Lukowsky David (Sophia) clo clnr 537 5th h 2255 Market
Lum Ella S wid M L h 1144 24th
Lumb David clk J N Norris r 3736 Louisiana
Lumb G de Kirby (Florence) carp h 4161 Normal
Lumbard Wilbur R (Irene) painter h 2942 A
Lumley Jack r Knickerbocker Hotel
Lummitsch Fredk janitor h 1155 13th
Lumpkin Anna Mrs mgr Abbott Apts r 1755 3d
Lumpkin Clarence A h 1266 Hendricks av
Lumpkin Emma M wid John r 1266 Hendricks av
Lumpkin Mortimer (Anna) (Anderson & Lumpkin) h 1755 3d
Luna Leopold (Josie) lab h 3804 Hancock
Luna Lupe h 1455 F
Lund Ferdinand M watchmn h 1229 A
Lund Fred (Jennie) barber 526 E h 1834 Cypress av
Lund Herman L (Hulda J) painter h 3629 Louisiana
Lund John lab City Park Dept
Lund Jos W (Alagonda) painter h 3115 Newton av
Lund Wilford hlpr Spreckels Savage Tire Co r 3115 Newton av
Lundberg Edwin M (Doris M) local sales mgr Real Silk Hosiery Mills h 4583 New York av
Lundblade Clara (wid Eric) h rear 4162 Florida
Lundblade Faulke E (Mattie M) with Marston Co h 4162 Florida
Lunde Philip (Anna) h 4575 30th
Lundean Leonard E (Gertrude C) dept store 3870 5th r 3530 Albatross
Lundeen Mary E wid Andw h 2482 B
Lundell Gottfried G gard r Encanto
Lundgren David plumber Gus Matchinske r 324 25th
Lundgren Ellen R telep opr P T & T Co r 324 25th
Lundgren Gunda O wid J E h 324 25th
Lundgren Gus (Vivian A) agt Metropolitan Life Ins Co h 4423 Utah
Lundgren Luther E r 324 25th
Lundgren Marshall (Eva I) plumber h 4350 Hermosa way
Lundin John (Diana E) jeweler J Jessop & Sons h 3631 Albert
Lundquist Albt r 2957 Newton av
Lundquist Andw P (Ida J) carp h 1480 B
Lundquist Carl (Mary) h 1168 Union
Lundquist Carl E slsmn r 1168 Union
Lundquist H Elmer r 1480 B
Lundstrom Chas G (Mildred) mach Rockwell Air Int Depot h 2928 Madison av
Lundstrom Minnie wid Chas r 2330 Union
Lundy Danl W (Sixth Street Garage) r Hotel Botsford

THE MASTENS
All Kinds of REAL ESTATE FOR SALE
Insurance
Fire
Auto
Bonds
Liability
RENTALS
LEASES
739 "E" STREET
TELEPHONE
648-25

Geo. A. Bown Co.
Investment and Insurance Service
GEO. A. BOWN
President
B. J. NESS
Secretary
508 ELECTRIC BLDG.
Telephone 651-41
816 First Nat'l Bank Bldg.
Tel. Main 193

CARPENTER'S INC.
952 6TH ST., NEAR BROADWAY
TELS. 652-01; MAIN 828
Commercial Stationery, Office Supplies, Filing Systems and Devices, Books, Fine Stationery and Engraving
BOOK DEPARTMENT ON SECOND FLOOR

FORTIETH and IMPERIAL AVE.
CEMETERY
COMMUNITY MAUSOLEUM

GREENWOOD MEMORIAL PARK
(Perpetual Care)
Operated by Greenwood Cemetery Association

TELEPHONE MAIN 477
CREMATORY
COLUMBARIUM

KLICKA Brothers Company
LUMBER
CEMENT
BUILDING MATERIAL
Thirtieth and University
Tel., Hillcrest 1000

Lundy Grace E wid J W r 4737 42d
Lundy Harry r 1041 14th
LUNDY SAMUEL R (Daisy) Proprietor Lundy's Home of Flowers, h Barcelona Apartment Hotel
Lundy Wm B h 4466 Adams av
LUNDY'S HOME OF FLOWERS, S R Lundy Prop, Floral Artists, Floral Designs a Specialty, High Grade Flowers, 1147 5th, Tel 62123 (See left bottom lines and page 36)
Lung Kong Kung Shaw (Chinese Social Order) 328 J
Lunney Mary E r 3961 Georgia
Lunney Thos (Louise M) janitor S D High Sch h 4630 Mississippi
Lunney Wm J (Cath) tchr h 3961 Georgia
Lupien Edmond J firemn S D & A Ry r 1248 E
Lupini Victor baker r 2168 National av
Lupton Edwd G supt Rockwell Air Int Depot r 325 Date
Lupton Elizabeth r 3963 Park blvd
Lupton John F cashr Whiting-Mead Coml Co h 3814½ 4th
Lusardi Aug F (Mamie) slsmn Benson Lmbr Co h 2722 C
Lusardi Emma slswmn J D Koger r 1444 University av
Lusardi Peter (Angeline) h 1444 University av
Lusch C J r Golden West Hotel
Luscher Jas (Mary J) butcher C S Hardy h Hardy Stk Yds
Luscomb Chas E (Olive S) phys 3624 4th h same
Luscomb E Rodney (Norla R) real est 1146 6th h 2749 28th
Lusero Cruz r 1720 Newton av
Lush Robt A (Ruth F) dentist 1007 5th rm 427 h 4115 Jackdaw
Lushbaugh Jos M insp U S N Public Wks r 2372 1st
Lusk Hugh O student r 338 Douglas
Lusk Lewis A (Minnie A) police h 336 Douglas
Lust Fredk A (Mary) h 3420 Jefferson av
Lustelet Ernest (Iola M) auto mech h 3802 Granada av
Lustig Theo C (Louise S) h 3627 31st
Lutes Gladys H nurse County Hospital
LUTES HAROLD E (Edith K) Kodaks and Photo Supplies, Stationery 958 5th, Granger Block, h 4152 Jackdaw
Lutes Harry E slsmn Hupmobile Agency, r 108 F
Lutes Kate F wid E B h 4165 Ingalls
Luther Annie A wid J F h 2830 B
Lutich Danl r 1053 2d
Lutsey Geo E rancher h R F D 3 Box 695
Lutz B Frank M (Emma P) h 4803 Edgeware rd
Lutz Carl L (Nettie) auto mech Hupmobile Agency r 3762 Thomas av ESD
Lutz John poultrymn Gray's Poultry House r E S D
Lux Edwd foremn Spreckels Savage Tire Co r Coronado
Luxen Richd P slsmn Klauber-Wangenheim Co r Chula Vista
Luxon Jos r 1145 11th
Luxon Jos r 1042 Hendricks av
Luzader Thos E r 247 Date
Luzarrindell C B (Margt) cement wkr h 3256 Birch
Lyall Alex (Barbara G) h 1112 A
Lyall Chas E (Alice P) h 1454 College La Jolla
Lyceum Theatre Louis Fontanel mgr 322 F
Lyckberg Bert S (Ina Belle) (Jones-Lyckberg Co) h 345 22d
Lydell Dwight M v-prin Logan Sch r 2611 Logan av
LYDICK BERNARD J (Maud H) Teacher of Violin San Diego Conservatory of Music, Tel Hillcrest 1740, r 4630 38th
Lydick Frank A mech Pickwick Stages h 2884 Logan av
Lydick Frank R auto opr Smith Taxicab Co r 959 20th
Lydick Fred W tractor opr City Operating Dept h 4044 Kansas

CHAS N STARK & CO
Monuments
Markers
Mausoleums
MAIN 639-W
38th and Imperial Av

GEORGE F. OTTO & SON
Florists and Nurserymen
NURSERY. 35TH AND NATIONAL AVE.
PHONE. Main 7086
FLORAL DEPOT
7th. S. W. Cor. B
PHONES
668-91 668-92

W. F. LUDINGTON CO. GENERAL INSURANCE AND SURETY BONDS MARINE INSURANCE
234-235 SPRECKELS BLDG.

Lydick Hazel E bkpr Rabinowitz Bros r 1208 16th
Lydick John D plastr r 4044 Kansas
Lydick John M (Ada) boat bldr h 959 20th
LYDICK MAUDE HOLCOMB, Teacher of Piano and Harmony San Diego Conservatory of Music, Tel Hillcrest 1740, r 4630 38th
Lydick Sarah r 2884 Logan av
Lydon Wm H eng P T & T Co r 3777 Thomas av
Lyford Geo H (Josephine) slsmn Ernsting Co h 342 Laurel
Lykins Carey E (Evelyn) clk h 11 18th
LYKINS CHARLES G (Jennie M), Sec Pure Milk Dairy Co, h 3548 Granada av
Lykins Fred C (Myrtle A) driver Original French Lndy h 3730 5th
Lykins Lee T lab h 3730 5th
Lykins Lyle H clk Klauber-Wangenheim Co r 3548 Granada av
Lykins Paul lab r 3730 5th
Lykins Ralph lab r 3730 5th
Lyle Bettie L wid J R nurse 2772 3d
Lyle Ethel May (Lyle's Dancing Studio) h 1023 2d
Lyle Eugene P (Mary E) h 4027 3d
Lyle Eugene P jr novelist r 4027 3d
Lyle Porter A (Josephine) butcher C S Hardy h 3055 K
LYLE'S DANCING STUDIO, All Instructions Under the Personal Direction of **ETHEL MAY LYLE,** Member of The American National Association Masters of Dancing, 3d Floor U S Natl Bank Bldg, 2d at Bway, Tel 65546
Lyles Alvin W (Althea) police h 337 S 37th
Lym Jessie J lab Pac Wood & Coal Co r 636 3d
Lyman Alice r 4431 Cleveland av
Lyman Alice Mrs r 4431 Cleveland av
Lyman Alice I wid C W r 2807 K
Lyman E Leslie (May) h 527 E Chula Vista
Lyman Harlow A (Susan B) slsmn Arthur Shapiro h 4921 Cape May av Ocean Beach
Lyman Wilfred C (Winifred L) slsmn S O Co h 3049 Palm
Lymburner Ferreol A printer h 1450 4th
Lynam Bernard N (Marie) h 33 24th
Lynas Jas (Mary B) mach h 4438 42d
Lynch Anna mgr Queen's Daughters Salvage Shop r 2476 I
Lynch Annie A r 1031 20th
Lynch Carl M driver Union Stage Depot r 315 E
Lynch Chas B (Alma M) barber 1052 3d h 2265 Westland av
Lynch Clarence R (Juanita) lab h 1640 10th
Lynch Danl L (Mary) (Union Furniture Co) h 2246 33d
Lynch Elizabeth r 2476 I
Lynch Elva F wid T W h 3566 McKinley av
Lynch Emma C steno San Diego-California Club r 4092 Front
LYNCH FRANK (Georgia A), Pres Benson Lumber Co, h 1925 K
Lynch Geo (Ellen) h 2474 G
Lynch Geo H slsmn r 1270 4th
Lynch Geo J (Frances M) student h 3641 31st
Lynch Howard R (Edna) treas Hages Sanitary Ice Cream Co h 202 Lewis
Lynch Hugh F r 1245 8th
Lynch Ina B Mrs r 1270 4th
Lynch Jas A tchr S D High Sch h 4383 Hermosa way
Lynch John r St Joseph's Hosp
Lynch John F r 528 14th
Lynch John J (Mary) U S N h 3227 Midway dr Loma Portal
Lynch Lawrence F h 2476 I
Lynch Louis D (Mary) clk h 2246 33d
Lynch Madeline M tchr Logan Sch r 320 Fir

CHAS. E. ANDERSON
Real Estate
Loans
Insurance
Exchanges
Hotel
Broker
745 E
Sw. Cor. 8th
TEL.
613-49

KEEP SMILING
PHONE
614-39

A. G. ECKOLS
CHIROPRACTOR
PALMER GRADUATE
Lady Attendant
Xray Laboratory Service
Hours, 10 a.m. to 6 p.m.
Saturdays,
10 a.m. to 4 p.m.
330-331
Union Bldg.

W. E. KIER CONSTRUCTION CO.
813 First National Bank Building
GENERAL CONTRACTORS
San Diego, California
Telephone, Main 2427

HOTEL CHURCHILL
AMERICAN AND EUROPEAN
NINTH AND C STREETS

MAIN 5880
GEORGE L. MAYNE, MGR.
ROOMS SINGLE OR EN SUITE
ABSOLUTELY FIREPROOF
EXCELLENT IN CUISINE and APPOINTMENTS

Lynch Mary A r 1640 6th
Lynch Mary H tchr Emerson Sch r 320 Fir
Lynch Nina B r 1327 Bway
Lynch Orville F (Marjorie H) barber h 3822 Front
Lynch Robt J (Berta) printer S D Union h 3977 Albatross
Lynch Sarah h 2927 National av
Lynch Thos J (Alice B) h 1830 Madison av
Lynch Thos J r U S Grant Hotel
Lynch Thos J (Emma L) trav slsmn h 4092 Front
Lyness Robt F carp h 1233 17th
Lynhurst Building 30th sw cor Upas
Lynn Caroline H wid A J h 4380 Cleveland av
Lynn Dorothy nurse r 1468 1st
Lynn Ellen D wid W T h 1133 27th
Lynn Harry D clk Green & Fleming r 1133 27th
Lynn Jos H clk Max Conger r 1133 27th
Lynnell Annie J wid H J r 1658 Columbia
Lyon Benj M mgr Bankee Corp of America r Hotel Lubin
Lyon Bernard F carrier P O r 4025 Eagle
Lyon Calvin C driver Hamiltons r 1611 5th
Lyon Donald student r 3190 Grape
Lyon Edwd S (Dora E) h 9 19th
Lyon Edwin T ins 1025 4th rm 414 h 3759 Pershing av
Lyon Emma wid Geo h 4827 40th
Lyon Esther L r 4436 Cleveland av
LYON FRANK E (Ollie M), Automobile Loans and Insurance, 240 Spreckels Bldg, 121 Bway, Tel 65285, h 902 26th, Tel Main 4609
Lyon Genevieve M Mrs steno r 1160 23d
Lyon Geo slsmn A E Roberts Co
Lyon Geo W (Grace L) woodwkr W J Glasson Planing Mill h 2259 Harrison av
Lyon Grace M r 3759 Pershing av
Lyon Henry M carrier P O r 4025 Eagle
Lyon Howard C mult opr Sou Title Guaranty Co r 1611 5th
Lyon Jas (Laura H) h 2260 Sea Side Ocean Beach
Lyon Jas M (Nancy) auto opr Jones-Moore Paint House h 821 Sigsbee
Lyon J B Lieut U S N r North Island
Lyon Kath E r 2309 5th
Lyon Lydia C wid Jas E h 4436 Cleveland av
Lyon Maggie B Mrs h 4025 Eagle
Lyon Margt M multigraph opr Rench & Co r 4025 Eagle
Lyon Mary wid Calvin h 1611 5th
Lyon Roy driver Owl Cab Co
Lyon Will R (Nettie) (University Dry Gds Co) h 1352 Dale
Lyons Addie S wid Norman r rear 2684 Imperial av
Lyons Amy V steno First Natl Bank h 4254 Ampudia
Lyons Andw J (Lola A) slsmn S J Wines Coffee Co h 2165 Union
Lyons A P clk Western Metal Supply Co r 4958 Saratoga Ocean Beach
Lyons Clarence H r 2165 Union
Lyons Clem E (Carlotta) eng Normandy Sea Food Co h 2691 Newton av
Lyons Geo carp r 1404 K
Lyons Geo S (Grace L) h 726 W Kalmia
Lyons Herman E lab P M Dairy Co r 303 22d
LYONS IMPLEMENT CO, M A Lyons Pres, Fred Thomas Sec, Agricultural Implements and Engines, International Harvester Motor Trucks, 649 4th, Tel Main 328
Lyons Jas H (Mary E) blksmth 2841 University av h same
Lyons Jos B h 425 University av
Lyons Kenneth D (Dorothy F) clk First Natl Bank r 1360 Dale
Lyons Leonard M (Ilah) dist mgr S D Union and Tribune h 1513 Grove

STOLL'S MULTIGRAPH Shop AND Advertising Bureau
PHONE 655-33
919 Fourth St.
MULTIGRAPHING
ADDRESSING
TYPEWRITING
MAILING
MIMEOGRAPHING
MAILING LISTS
Public Stenographer
L. M. STOLL, MGR.

P. M. DAIRY CO.
Manufacturers and Distributors of
Purity Dairy Products
COTTAGE CHEESE
ICE CREAM
BUTTER
CREAM
MILK KEFIR
12th & K Sts.
Phone, MAIN 3311
Butter and Egg Dept.-701 Fifth
MAIN 411

"San Diego's All Year 'Round Toyland"
PASSMORE'S BIRD AND TOY STORE
Phone 625-70
Alexander Noland, Prop'r
Canaries, Parrots and Gold Fish
Toys and Sporting Goods
1194-1198 SIXTH ST.
CORNER B

STEAMSHIP AGENT
659-12
--travel

S. L. KREIDER
239 SPRECKELS BUILDING
TICKETS OVER THE PRINCIPAL STEAMSHIP LINES OF THE WORLD
INFORMATION - LITERATURE - ITINERARIES
"We Ship Your Freight"

SHIPPING
659-12
--shipping

Lyons Martha R Mrs slswmn r 4426 Alabama
Lyons Mary B wid Fred librarian r 2965 2d
Lyons Mary C wid W M r 4254 Ampudia
Lyons Maude A wid D W pres Lyons Implement Co h 2576 Park av
Lyons Michl A (Bettie) lab h 2775 Market
Lyons Myra Mrs asst librarian State Teachers College r 2965 2d
Lyons Oliver B (Helene G) slsmn S O Co r 4110 4th
Lyons Stephen P (Harriett) h 3659 7th
Lyons Wm (Martha R) pipemn City Operating Dept h 4426 Alabama
Lysle E r U S Grant Hotel
Lyter Alice J wid H C r 3112 Hawthorn
Lyter Clifton H r 3112 Hawthorn
Lyth Francis J (Marie) bldg contr 3405 1st r same
Lyth Marie Mrs h 3405 1st
Lyth Robt R r 3405 1st
Lytle Jas U mach U S Naval Hosp r Coronado
Lytle Mary L h 320 Robinson

Mc

McAdams Orville E (Florence) h 3216 30th
McAdams Robt electr r 571 20th
McAfee Fredk D (Viola) tmstr h 3147 I
McAfee Lydia D Mrs r 227 Ash
McAfee Mary H wid M E h 3326 5th
McAfee Robt (Nancy) h 3176 Market
McAfee Viola P waiter G D Trompas r 3147 I
McAfee Wallace W (Myrta) truck driver h 272 Southlook av
McAlear Albt (Meda) shipping clk Globe Grain & Milling Co h 4734 Adams av
McAleer Charity nurse St Joseph's Hosp
McAleer Paul farmer r 155 17th
McAleer Ramona wid C B h 155 17th
McAlexander Andw (Elizabeth S) cement wkr h 3232 National av
McAlexander Arthur G (Nannie J) carp h 3924 Georgia
McAlister I F r 1840 1st
McAllister David (Mary E) janitor R T Dawson Co r 1740 5th
McAllister David W (Martha) mgr Clyde Hotel Apts h 843 13th
McAllister Edna M bkpr City Operating Dept r 3961 Hawk
McAllister Elizabeth wid R L D h 931 Ash
McAllister John orderly County Hospital
McAllister Kath telep opr P T & T Co r 1834 Polk av
McAllister Mary wid Albt steno W L Morrison r 1278 Robinson av
McAllister Thos F (Lumilda) h 1601 Hornblend av Pacific Beach
McAllister Wm A (Leah) motormn S D Elec Ry Co h 4115 Park blvd
McAllister Wm R r 1601 Hornblend av Pacific Beach
McAlpin Jessie D wid A C tchr Pt Loma Homestead r same
McAnally Chas F (Jeffie L) agt Am Ry Exp r 1520 Tyler
McAndrew Eugene S (Pearl) trucking h 2767 Marcey av
McAndrews Caroline M Mrs h 4004 Utah
McAndrews Jos P (La Fern) U S N h 1121 S Evans
McArthur Annie M wid Grant h 2401 I
McArthur Archie (Nannie) stone mason h 221 Pardee
McArthur Arthur C truck driver C S Hardy r 2401 I
McArthur Donald truck driver r 2401 I
McArthur Donald (Maude) h 2928 Granada av

IRWIN & CO.
Hay, Grain and Feed
Grain Bags
Wool Bags
Sack Twine
Coal, Wood
MFG.
POULTRY AND DAIRY FEEDS
Main Office
FOURTH AND K
Phones:
Main 440
663-01

JONES-MOORE PAINT HOUSE
WHOLESALE RETAIL
Paint
Varnish
Roofings
Cor. 5th and A Streets

IF IT'S INSURANCE "Remember Gist"
Gilman A. Gist
Insurance Specialist
MAIN 188 444 SPRECKELS BLDG.
ETNA

LOS ANGELES
SAN FRANCISCO
OAKLAND

HUNTER, DULIN & CO.

PASADENA
SANTA BARBARA
HOLLYWOOD

GOVERNMENT, MUNICIPAL AND CORPORATION BONDS
FOURTH FLOOR, FIRST NATIONAL BANK BUILDING TELEPHONE, MAIN 5586

SUNSET
ENGRAVING
COMPANY
DRAWINGS
ENGRAVINGS
SAN DIEGO, CALIF.
NINTH FLOOR
ELECTRIC
(TIMKEN)
BUILDING
MAIN 1517

McARTHUR DUNCAN D (Minnie Louise), Appraiser, Real Estate, Insurance, Loans and Rentals, 718 E, Tel Main 1238, h 2948 B, Tel Main 4650
McArthur Harold T student r 2928 Granada av
McArthur Harriet E with Marston Co r 2401 I
McArthur Lloyd M (Margt) pres El Durado Mining Co h 1632 9th
McArthur Margt r 1632 9th
McAskill John A (Nellie) driver h 622 11th
McASSEY EVA JEUNE, Teacher Mission Hills School of Music, Thearle's Studios No 15 and 16, 640 Bway, Tel Main 22 and 628-07, r 3041 J
McAssey Geo (Addie) painter h 3041 J
McAssey Rollin O painter r 3041 J
McAssey Sarah A h 2488 G
McAssey Walter K (Virginia) painter h 137 25th
McAuley Mary h 3819 Pershing av
McAuliff Harry G (Gertrude M) sign painter 1046 2d h 1021 Alberta pl
McAuliff Henry B r 3828 6th
McAuliffe Gertrude wid J T h 3921 Normal
McAuliffe Margt G steno r 1015 W Lewis
McAuliffe Mary J wid S R h 1015 W Lewis
McAuliffe Virginia E r 3921 Normal
McAvoy Kath K wid J R h 3040 National av
McBain Wm D carrier P O r 932 Union
McBaine Deborah student r 2310 Linwood
McBaine Turner Mrs h 2310 Linwood
McBlack Mae r 3054 Main
McBlack Peter (Mary) carp h 3054 Main
McBride Albertha E h 4661 Brighton av Ocean Beach
McBride Alta clk Barkers Bread'ery r 3727 Swift av E S D
McBride Arthur C (Madora) (Arthur C McBride Machine Shop) h 720 23d
McBRIDE ARTHUR C MACHINE SHOP, Authorized Oldsmobile Service Station, General Automobile and Machine Work, 402 West F, Tel Main 4573
McBride Bernard student r 3570 6th
McBride Bert F installer P T & T Co r 3872 5th
McBride Chas C (Nettie) lather h 2619 Newton av
McBride Clarence L r 2619 Newton av
McBride Clint barber r 2619 Newton av
McBride Geo T (Helen S), U S N h 1425 Blaine
McBride G W mech S D Cons G & E Co r 2940 8th
McBride Jerome rancher r 5301 Geneva Encanto
McBride Jos J h 2132 5th
McBride Mary r 3570 6th
McBride Michl (Margery) h 3570 6th
McBride M Jean tchr Stockton Sch r 2204 I
McBride P r Golden West Hotel
McBride Saml D (Louisa C) h 3652 3d
McBride Saml W (Jennie) h 2204 I
McBride Vina Mrs housekpr Hotel Vega h 620 3d
McBride Wm B (Josephine) h 4753 Brighton av Ocean Beach
McBurney Asaph G (Bessie L) h 3160 A
McBurney Naomi E tchr r 3160 A
McCabe Anna wid W F) h 3405 5th
McCABE CLARENCE W (Violet M), Distributor Dodge Brothers Motor Vehicles, 501 W Bway, Tel Main 6720, h 4106 Alameda dr
McCabe Edwd student r 728 26th
McCabe Howard P (Mattie) cond S D Elec Ry Co h 2021 Woolman av
McCabe Jane r 3405 5th
McCabe Jas W (Violet) U S N h 4012 Illinois

PHONE
MAIN 2325
ROGERS
CARRIAGE
WORKS
ALPY & KOLBECK
Proprietors
AUTOMOBILE
and CARRIAGE
REPAIRING
Bodies, Springs
and Wheels Made
to Order
635 2nd St.
San Diego, Cal.

WHITE FRONT GARAGE
Repairing, Tires, Accessories, Gas and Oil SPECIALLY EQUIPPED TOW CAR
HILLCREST, 2562-J FRED TYE, PROP. 900 UNIVERSITY AVE.

PLUMBING, HEATING, REPAIRING
REED BROS. CO. 727-733 SEVENTH STREET
SUCCESSORS TO
W. C. MERRITT CO. MAIN 852 SAN DIEGO

McCabe John h 1665 9th
McCabe John H (Battice) asst eng Union Ice Co h 1460 C
McCabe Leo truck driver r 930 7th
McCabe Leslie G (Rose) slsmn C W McCabe h 4403 Hermosa way
McCabe Margt clk S H Kress & Co r 728 26th
McCabe Maude Mrs seam Cleanitorium h 728 26th
McCabe Thos H (Margt) cigar mkr A Sensenbrenner Sons h 2220 Imperial av
McCafferty E C r San Diego Hotel
McCafferty Grace Mrs r 1968 1st
McCaffrey Alyce telep opr P T & T Co r 2612 A
McCAFFREY CO THE (P E McCaffrey), Ship Chandlers, Marine Hardware, Fishermen's Supplies, 311 W Bway, Tel Main 3415, Night Call Tel Main 5521-R
McCaffrey Edwd T slsmn The McCaffrey Co r 2612 A
McCaffrey John J clk P M Dairy Co r 2612 A
McCaffrey Maurice student r 2612 A
McCaffrey P Edwd (Annie F) (The McCaffrey Co) h 921 25th
McCagg Ben M clk F B McCagg r 3952 4th
McCagg Fred B (Alice) confy 113 Bway h 3952 4th
McCagg Loraine L sec Percy H Goodwin r 3952 4th
McCain Geo W (Belle) h 3881 5th
McCain Louise R student r 935 Bway
McCain Nancy M r 935 Bway
McCaleb Duncan B (Hazel) truck driver h 438 31st
McCaleb McKinley B shop supt Motor Transit Co r Commodore Hotel
McCall Edgar F (M Chloe) phys U S N h 3644 Utah
McCallan Eliza wid Wm h 1031 Essex
McCallum Anna wid Danl r 1143 18th
McCallum John S janitor Vauclain Home
McCallum Wm B (Florence J) h 4029 Falcon
McCampbell H A truck driver r 639 E
McCamy Anna L wid P C (New Wheeler Cafeteria and Delicatessen) h 7768 Herschel av La Jolla
McCamy Jas V (Elsie) truck driver h 7651 Eads av La Jolla
McCamy Kathleen V teller Sou Trust & Com Bank r 7768 Herschel av La Jolla
McCan Chas W (Gladys V) bicycle 7925 Girard av La Jolla h 7913 Hershel av La Jolla
McCan Edgar (Neva E) mach S D County Garage h 1311 Felton
McCance Wm G (Lorena) optician Brown Optical Co r 4363 Van Dyke av E S D
McCandless Marie M wid Dell G h 154 21st
McCann Edwin R student r 4020 Iowa
McCann Ida L wid J F r 4288 Arguello
McCann Jas (Laura) h 4020 Iowa
McCann John B (Bessie R) slsmn Streicher's Shoes h 3741 Arnold
McCann Lawrence J elev opr U S Grant Hotel r 231 Ivy
McCann Mary (wid John) h 231 Ivy
McCann Wm M (Eva) U S M C h 1415 Brookes av
McCann W J r Albany Hotel
McCann Zelma G student r 4288 Arguello
McCanna Mary h 4619 Cape May av Ocean Beach
McCardle Henry H U S N r 1362 3d
McCarrel Lula Mrs barber 429 Market r 431 same
McCarroll Gertrude E wid C O h 621 Cedar
McCarten Francis (Mary E) h 520 25th
McCarter Frank A (Rosa) lab City Park Dept h 3944 Alabama
McCarthy Addie wid John r 4561 Campus av
McCarthy Chas (Lizzie A) h 754 21st

West Coast LIFE INSURANCE COMPANY
PERFECT PROTECTION POLICIES
LIFE HEALTH ACCIDENT
A SERVICE THAT ENDURES
E. CROWE
DIST. MANAGER
338 Spreckels Bldg. San Diego
PHONE 649-52

PHILIP MAYER CO.
848 7th St.
Phone, Main 1853
AGENTS FOR
Baker Iron Works
Fairbanks, Morse and Co.
Wagner Electric Co.
Electrical Supplies
Motor Repairing
ELEVATOR and ELECTRICAL CONTRACTORS

PERCY H. GOODWIN CO.
GENERAL INSURANCE AND BONDS • REAL ESTATE, RENTALS AND MORTGAGES
1202 FOURTH STREET TELS., 668-97 668-98

PHONES:
OFFICE, MAIN 17
RES., HILLCREST 2295-J

For Bargains in City and Country
REAL ESTATE
Also Imperial Valley Land
Exchanges a Specialty

YOU WANT TO SEE THE ONLY
FRANK E. JONES
1015 7TH ST.

McCarthy Chas H (Addie M) slsmn Lion Clothing Co h 4072 Center
McCarthy Ellen r 4032 Louisiana
McCarthy Helen (McCarthy & McCarthy) r 3524 Indiana
McCarthy Jas (Alice) mgr Ineva Apts h 2252 4th
McCarthy John (Marie L) lab S D Cons G & E Co h 1547 F
McCarthy John F carp r 106 West B
McCarthy John J r St Joseph's Hosp
McCarthy Marion A (McCarthy & McCarthy) r 3524 Indiana
McCarthy Matthew B h 3524 Indiana
McCarthy Maurice carp h 4032 Louisiana
McCarthy Nell r 3524 Indiana
McCarthy Patk J (Enid L) U S N h 1914 Bancroft
McCarthy Paul O (Winifred K) librarian S D Cons G & E Co h 2435 B
McCarthy Winifred J cashr r 2435 B
McCarthy & McCarthy (Marion A and Helen) garment mfrs 3524 Indiana
McCartney Alex L (Florence B) h 2181 Logan av
McCartney Daisy L clk Hamiltons r R D 1 Bx 473
McCartney David r 2181 Logan av
McCartney Edwd E (Mary) Master Sgt C A C U S A h Fort Rosecrans Pt Loma
McCartney Geo A (Florence P) h 7837 Exchange pl La Jolla
McCartney Harry L (Alta G) acct 936 Bway h 4656 Edgeware rd
McCartney Marjorie r 7837 Exchange pl La Jolla
McCartney Nettie B bkpr Consolidated Motors Co r 2241 4th
McCartney Platt auto accessories 7906 Girard av La Jolla r 7837 Exchange pl same
McCarty Chas waiter r 133 W Bway
McCarty Fred W (Ada W) dep County Sheriff h 121 Washington
McCarty John E (Sarah M) cigars 1131 2d h 1256 12th
McCarty Thos (Jane) transfer h 3815 Alpha
McCarty Verle A (Pauline) truck driver h 2939 L
McCary Jas H (Boneta) waiter r 238 Bway
McCary Richd D (Mae B) auto trmr 931 Columbia r 4162 Pauly E S D
McCaslin Clyde R (Leonora) slsmn h 4909 38th
McCaslin Grace steno G E Engineering Co r 1007 S Evans
McCaslin Isabelle wid G H h 1007 S Evans
McCassey Geo L (Ella) trav slsmn h 3170 N
McCaughey B Elizabeth r 532 Date
McClain John (Dora) tallymn S D Lmbr Co h 4467 Adams av
McClain Robt D (Ada L) with Arnold Realty Co h 2263 K
McClary Donald B (Ellen) U S N h 3120 Homer Loma Portal
McCleane Thos h 137 Fir
McCleary Alma wid J F h 741 11th
McCleary Catherine Mrs r 1468 3d
McCleary Chas C clk Frazee-Kurtz Paint & Wall Paper Co r 1160 3d
McCleary Elizabeth fur rms 1468 3d h same
McCleary Nancy Mrs clo clnr 1160 3d r same
McCleary T Lester (Ethel) mech h 369 19th
McCleary Wm V (Nancy) carp r 1160 3d
McCleave Edwd G (Valencia R) h 4202 Palmetto way
McCleave Thos J (Marion) adv expert T H Shore & Staff h 1404 University av
McClellan Arda T slsmn Robt D Maxwell Co
McClellan Claude cigars 621 6th r 856 5th
McClellan Clifford h 1221 29th
McClellan Ernest J (Maude) meat ctr G H Faber h 4947 Niagara av O B
McClellan Fred W (Madeline) with Coast Electric Co h 3417 Park blvd
McClellan Jas C (Mollie) foremn City Operating Dept h 3117 Webster av
McClellan John (Emily A) Brig-Gen U S A retd h 2750 4th

ROWE MOTOR SHOP
The House of Service
Washing
Greasing
Gas and Oils
Accessories
Vulcanizing
Gill Batteries
Battery Repairing
General Repairing
Eighth and C
PHONE
644-73

MALTED CRACKED WHEAT BREAD
Southern California Baking Co.
125-171 FOURTEENTH ST.
Phones, 659-09
Factory 655-25

LOS ANGELES
SAN FRANCISCO

WM. R. STAATS CO.
—ESTABLISHED 1887—

PASADENA
SAN DIEGO

GOVERNMENT, MUNICIPAL AND CORPORATION BONDS
410 UNION BUILDING TEL. 642-09

McClellan John jr student r 2750 4th
McClellan Josephine r 2750 4th
McClellan Leonard D (Grace T) barber 846 7th h 1738 Dale
McClellan Luella A wid J A r 2650 B
McClellan Nathaniel (Lena) sweeper City Operating Dept h 2019 Howard av
McClellan Thos A barber L D McClellan r 1738 Dale
McClelland Anna Mrs r 2519 1st
McClelland Belle J wid J O r 3754 Center
McClelland Clifford A slsmn Natl Coml Securities Co h 1221 29th
McClelland David L checker Rockwell Air Int Depot r 2668 L
McClelland Fred porter r 522 7th
McClelland John gard h rear 2219 Fern
McClelland Narcissus A Mrs h 3029 Works pl
McClelland Wm D (Eva L) h 1280 Robinson av
McCleneghan Fredk (Anna) dep Dist Atty r Lemon Grove
McCleneghan Thos auto mech M & B Wrecking Co r Lemon Grove
McCleod Nellie A Mrs tailor Robert Burns r 855 17th
McClintock Bert (Gladys) lab h 4525 Boundary
McCLINTOCK CO (H Ray McClintock), C F Holmes Sales Manager, Outdoor Advertising and Commercial Signs, W Broadway se cor India, Tel Main 984 and 985
McClintock Fannie Mrs r 1927 Meade av
McClintock Helen C Mrs prop Vista Grande Apts r 2830 5th
McCLINTOCK H RAY (Olga) (McClintock Co), h 1475 Torrey rd La Jolla
McClintock Thos M (Helen C) h 2830 5th
McClintock Wm R (Mary A) searcher Sou Title Guaranty Co h 824 Sutter
McCloskey Bert (Myrtle) truck driver City Operating Dept h 3051 B
McCloskey Lehn E Mrs clk Holzwasser r 3702 Kettner blvd
McCloskey Wm P (Adella J) plumber 2875 University av h 3895 Granada av
McCloud Wm F (Hope) staty eng h 2458 K
McCluer Laura L Mrs (McCluer & Ayers) h 728 Market
McCluer & Ayers (Mrs L L McCluer Mrs M R Ayers) props The Orford 728 Market
McClung Apartments 741 12th
McClung John B (Kath A) carp h 1129½ 28th
McClure Alice D r 3940 5th
McClure Anna Mrs fur rms 1148 10th r same
McClure Anna L slswmn r 4070 Ohio
McClure Ben (Mary) lab h 931 S 30th
McClure Bros (Gilbert and Homer M McClure) bldg contrs 4070 Ohio
McClure Clyde (Elmira) (Crescent Fruit & Produce Co) r 3868 University av E S D
McClure Earl E (Hazel) (McClure & Thoma) h 4083 Mission av E S D
McClure Emma wid J T r 237 19th
McClure Everett L (Annette) watchmn h 3151 Logan av
McClure Foster M (Helen) auto repr 1040 16th h 4369 Witherby
McClure Fred H (Mary) printer h 3511 Grim av
McClure Gilbert (Alberta) (McClure Bros) h 4070 Ohio
McClure Glen S (Laura) slsmn S O Co h 1832 Spalding pl
McClure Hallie E (Anna) painter h 1148 10th
McClure Hazel asst Dr R de Lecaire Foster r 831 Silverado La Jolla
McClure Helen student r 4070 Ohio
McClure Homer M (Mabel) (McClure Bros) h 2825 Boston av
McClure John H (Blanche) slsmn W J Shaw & Co h 2162 National av
McClure Lillian r 731 S 30th
McClure Myrtle wid M H h 3667 Columbia

SUPER SERVICE IN ALL LINES OF INSURANCE
Chamberlin Insurance Agency
Suite 301 Southern Title Bldg.
Phone Main 2505

MAIN 939
WHITE'S
WALL PAPER AND PAINT STORE
727 E STREET

RELIABLE SERVICE AT REASONABLE PRICES
REPAIRING BY EXPERTS
FRED A. HEILBRON
PLUMBING AND HEATING
1446 5TH ST TEL. 632-53

PHONE 641-11 **H. A. CAMERON CO.** UNION BLDG.
THE OFFICE OF EFFICIENCY
EVERY KIND **INSURANCE** BETTER SERVICE

SOUTHERN SCHOOL OF SECRETARIES
"Better Business Training of Office and Clerical Assistants
—
Bookkeepers
—
Stenographers
—
Secretaries
—
Comptometer Operators
—
TEL. MAIN 2790
—
Ethel Hardy Robertson, Supt.

McClure Sarah A wid N r 2635 Newton av
McClure Valorous F (M Smith) capt Sta 5 City Fire Dept h 1271 Robinson av
McClure Valorous R student r 1271 Robinson av
McClure Wm L (Charlotte A) carp h 3885 Superba
McClure Wm W (Sarah A) carp h 2893 Boston av
McClure & Thoma (E E McClure Rupert Thoma) welders 1012-16 10th
McClurken John A slsmn Philip Mayer Co r Spring Valley
McCluskey J B taxi driver r 742 Market
McColl Jas M (Esther C) phys 1007 5th rm 511 h 3544 30th
McCollister Robt (Myrtle) stockmn h 1329 A
McCollum Emmet S (Lulu A) h 1628 Grove
McCollum Glenn (Pauline) carrier P O h 4417 Alabama
McCollum Harvey E L (Annie B) agt Metropolitan Life Ins Co h 2326 Columbia
McCollum Jos (Mary E) h 2867 E
McCollum L Burch student r 2867 E
McCollum Omer A (Minnie M) detective Police Dept h 3176 Hawthorn
McComas A Park (Ella) h 3730 Boundary
McComas Howard auto opr r 2177 Logan av
McComas Roland W (Anna B) agt Natl Life & Accident Ins Co h 4359 Alabama
McComas Virgil auto opr r 2177 Logan av
McComb Ernest M (Myrtle V) clo clnr 3382 30th h same
McCommins J Warren admn G H Becker Co r 2965 Redwood
McCommins Richd (Martha J) h 2965 Redwood
McCommins Richd A (Gabriel) tailor Eugene Vidal h 1283 Johnson av
McCommon Edna r 2032 4th
McCommon Laura Mrs h 1556 2d
McCommon Minnie R h 1434 2d
McConalogue Dan M (Louise) mfg optician E W Reynolds Co r 824 41st
McConaughy Clyde H (Louise V) dentist 520 E rm 1009 h 1801 Ft Stockton dr
McConaughy Helen Mrs h 2121 Defoe Ocean Beach
McConnehey John r 4659 Castellar Ocean Beach
McConnell Elmer C (Mabel B) h 929 26th
McConnell Harold C oilwkr r 4747 Del Monte av Ocean Beach
McConnell Irma with Marston Co r 929 26th
McConnell Jas E h 4411 33d
McConnell Jeanie steno P M Dairy Co r Coronado
McConnell Kath wid Walter h 2669 Market
McConnell Margt student r 3950 Ibis
McConnell Mary wid J P h 1219 17th
McConnell Nola wid H G h 2260 Front
McConnell Paul r 2669 Market
McConnell Raymond baker Clarence Pinkston r 1219 17th
McConnell Richd (Jane G) real est 1025 4th rm 414 h 3950 Ibis
McConnell Richd J bkpr Bank of Italy r 3950 Ibis
McConville Cath wid P H r 1643 7th
McConville John H metermn S D Cons G & E Co r 3735 Pauly av E S D
McCool Lester F (Valette) shtmtlwkr C E Lewis r National City
McCool Melton E printer Arts & Crifts Press r National City
McCord Harry A window clnr r 639 E
McCord Wm W mach Marine Engine Wks r 3766 Reed av E S D
McCorkle Aug (Emma T) refiner C S Hardy h Hardy Stk Yds
McCorkle Ethel A steno P T & T Co r Aug McCorkle
McCorkle John H (N Iantha) atty 235 Bway rm 408 h 1744 W Lewis
McCormack Herbt D (Ruth N) electr Carlson & Simpson h 4155 Madison
McCormack Jas watchmn r 643 17th
McCormack Maude E wid J R h 2838 Bway

More Value for Less Money **WHITING-MEAD COMMERCIAL CO.** OF SAN DIEGO
Lumber, Plumbing Material, Paints, Pipe, Hardware, Roofing Paper, Electric Goods, Wall Board, Sash and Doors, Wrecking Department
Office and Warehouse, First N. E. Cor. G PHONE, MAIN 709 Wrecking and Lumber Yards 14th S. W. Cor. K, Phone 652-40
East San Diego Branch, 3923 University; Telephone, Hillcrest 3195-W

WOOD AND COAL - POULTRY SUPPLIES
FRED C. SILVERTHORN & SONS
844 MARKET STREET TELEPHONE, MAIN 1059

McCormack Robt L (Theresa) slsmn Coast Hardware Co h 4668 Idaho
McCormack Wilfred L (Doris) millhd W J Glasson Planing Mill h 430 21st
McCormick Alex (Sarah V) h 3130 Ivy
McCormick Anna C cashr F W Woolworth Co r 711 25th
McCORMICK BROS LUMBER CO, 3835 University av sw cor Sisson av, E S D, Tel Hillcrest 2408 (See E S D Adv Section)
McCormick Chas C (Anna A) carp h 3843 Valle av
McCORMICK CHAS R LUMBER CO, Frank J Garland Mgr, Wholesale and Retail Dealers Fir, Redwood, Spruce and Cedar, Sash and Doors, General Mill Work, Office, Planing Mill, Yard and Wharves, 1955 Colton av bet Crosby and Dewey, Tel Main 4991 (See right top lines and page 64)
McCORMICK CHAS R LUMBER CO, Malon Littlefield Mgr, Everything in Building Material, Wood and Coal, Cleveland ft of 4th, **OCEANSIDE,** Phone 5 (See Oceanside ad section)
McCormick Edwd E (Georgette) lumber h 4795 Circle dr
McCormick Edwd F (Margt) h Highland av RD 3 Bx 299
McCormick Franklin L (Ella) r 4406 Ohio
McCormick Isabel bkpr Julian Produce Co r 711 25th
McCormick Jas (Catherine) mgr City Printing Co h 711 25th
McCormick John F oil sta 605 G r 2853 B
McCormick Jos supt City Printing Co r 711 25th
McCormick Lisle W sec-treas Sidney E Mayer Co h 4331 Santa Monica av Ocean Beach
McCormick Michl H (Georgia A) electr Young & Chamberlain h 2853 B
McCormick Oscar A (Beulah) h 1536 Bancroft
McCormick Patk appr City Printing Co r 711 25th
McCormick Paul printer City Printing Co r 711 25th
McCormick Pearl B nurse County Hospital
McCormick Thos M clk P O r 2666 Columbia
McCormick Wm G (Isabel) cond h 3036 Olive
McCormick Wm J r 2853 B
McCormick Williamine B h 4220 Palmetto way
McCourtney Thos F Rev (Marie M) pastor Scott Memorial Baptist Church h 2138 Madison av
McCovick Wm J jr insp County Horticultural Commr r 629 24th
McCowan Bret H (Vera) clk S D & A Ry h 2135 Fern
McCown John S clk r 720 State
McCown Wm H (Mae) solr San Diego Sun h 1325 Granada
McCoy Arch cook 3030 State
McCoy Chas (Mary C) h 3934 Goldfinch
McCoy Edwd A cook r 2630 Front
McCoy Elmer L (Susie) (Hays, Howard & McCoy) r 1369 9th
McCoy Geneva cook r 2054 India
McCoy Hiram F (Florence) h 4714 Santa Cruz av Ocean Beach
McCoy Isaac (Clara) flymn Spreckels Theatre h 1644 4th
McCoy J Herbt (Hattie) (Acme Printing Co) h 3736 Granada av
McCoy J Scott truck driver Klauber Wangenheim Co r 561 10th
McCoy Lela tchr Garfield Sch h 840 B
McCoy Lewis F (May) horsemn h 4728 Voltaire Ocean Beach
McCoy Mathew S (Idalia M) slsmn Nat McDowell h 2800 University av
McCoy Myrtle A clk S H Kress & Co r National City
McCoy Walter J (Blanche) lab h 2054 India
McCoy Wm F (May) flyman Pantages Theatre r 4343 Orangewood av ESD
McCoy Wm O (Alice L) bkpr h 2925 Imperial av
McCracken David E (Jennie) h 3686 Pershing av
McCracken Lurin K h 3681 Indiana
McCracken Merritt J (Bessie N) clk First Natl Bank h 4412 Louisiana
McCracken Sarah L wid A H r 4412 Louisiana
McCrady J M (Virginia L) h 624 Upas

WM. F.
HARRIS
AUTO
PAINT
SHOP
TRUCK
LETTERING
18th and K
TEL. 612-45

C. J. HENDRY CO. Ship Chandlers and Naval Stores
FISHERMEN'S SUPPLIES
C ST., N. E. COR. INDIA TEL. 636-52

WASHING MACHINES
SEWING MACHINES
VACUUM CLEANERS
HEATING APPLIANCES
PORTABLE LAMPS
955 SIXTH STREET

Hartwell ELECTRIC COMPANY

ELECTRICAL CONTRACTORS
LIGHTING FIXTURES
MOTORS, MOTOR REPAIRING
MAZDA LAMPS
TELEPHONE, MAIN 318

Johnson-Saum Company
FUNERAL DIRECTORS
✠
LADY ASSISTANT
✠
N. W. Cor. Fourth & Ash
✠
TEL. 668-39

WHITSITT'S MILLINERY SUPPLY
WHOLESALE AND RETAIL
632-634 C Street
TEL. 631-02

McCrae Wm B (Alma) h 1910 State
McCrait Robt r 614 A
McCraken Amalia wid W F h 4047 Hillcrest dr
McCrary Chas (Winnie) lab City Operating Dept h 3144 Grape
McCrary Helen E student r 3144 Grape
McCrary Ira C (Mary) gro 4655 Park blvd h 4657 same
McCrary Marion H auto opr r 4222 4th
McCrary Mildred F clk P M Dairy Co r 3144 Grape
McCrary Wilda A wid Frank h 4222 4th
McCray Frank (Louisa) exp h 3432 Lemon Grove blvd
McCray Marvin (Laura) Lieut U S N h 4621 30th
McCrea Allen K painter r 1923 Irving av
McCrea Carrie M wid Saml h 1923 Irving av
McCrea Clara E wid J A h 1276 Essex
McCrea Mary wid V P r 543 20th
McCready Bessie A asst to City Supt of Schls r 320 Fir
McCready Chas A (Caroline A) local mgr Monroe Calculating Machine Co h 3164 Bay av
McCready Marie registrar S D High Sch r 320 Fir
McCreary John U S N r 3247 National av
McCreash Patk H (Susan A) foremn City Park Dept h 1053 15th
McCreery Harriet Mrs h 521 Laurel
McCreesh Mary E cashr Crane Co r 1841 4th
McCreesh Wm merchant tailor 322 C
McCreesh Wm M r 1362 3d
McCrimmer A B carp r 1642 Edgemont
McCroon C A r 950 9th
McCrum Geo S (Martha A) mech eng h 1046 Wall La Jolla
McCue Eugene r 4121 Mission dr
McCue Harry mach S D & A Ry r National City
McCue Louie E Mrs h 4121 Mission dr
McCue Margt wid M F fur rms 1567 3d h same
McCuistion Louisa wid John h 4735 38th
McCuistion Oneil lab r 4735 38th
McCullam Edith r 2140 Logan av
McCullen Benj lab r 1224 Front
McCulloch Elizabeth Mrs nurse r 1540 10th
McCulloch George (Elizabeth) watchmn h 1540 10th
McCULLOCH HOSPITAL, James McCulloch Jr Manager, 914 Beech, Tel 638-35 (See page 42)
McCulloch Hubert C eng r 914 Beech
McCULLOCH JAMES JR (Anna) Manager McCulloch Hospital, h 4074 Hillcrest drive
McCulloch M Frances nurse r 1540 10th
McCullough Benj M L (Jean) h 1038 Sicard
McCullough Fannie L h 827 25th
McCullough Fred R (Gladys) clk R T Dawson Co r 2137 Julian av
McCullough Harry (Edna) painter h 4063 National av
McCullough Hugh M (Nan) painter Rockwell Air Int Depot h 4875 Coronado av Ocean Beach
McCullough Jane J wid J C h 4864 Cape May av Ocean Beach
McCullough Kathryn T steno r 4864 Cape May av Ocean Beach
McCullough Mary E wid W T h 1264 16th
McCullough Mary M Mrs r 4152 Hamilton
McCullough Ralph C (Ina) slsmn Simon Levi Co h 2509 Imperial av
McCullough Robt W mot pict opr California Theatre r 742 Market
McCullough Ruth asst buyer Ballard & Brockett Co r 827 25th
McCumber Howard E (Emma) U S N h 166 16th
McCumber H Herbert (Heller & McCumber) r 1535 4th
McCumber Stanley B r Encanto

BEACON HILL NURSERY
Shade Trees, Shrubbery, Fruit Trees, Bedding Plants, Roses, Seeds, Soils, Fertilizers, Ferns, Hanging Baskets
1901 Broadway - 633 68th, Encanto - 16th cor. Highland Ave. National City. Phone, Main 1124

Frank A. Salmons 1036 Fourth Street GRANT HOTEL BLDG. Writes All Forms of **Insurance**
Insurance and Bonds Phone Main 244

McCune Lloyd (Myrtle) (Crescent Cleaners & Dyers) h 1558 5th
McCune Wm A auto mech W E Shaw r Lemon Grove
McCurdy Chas F (May) h 2804 B
McCurdy Lyman A (Minnie) h 1634 30th
McCurdy Robt W student r 1634 30th
McCusker Martha wid Michl h 1504 Garnet av Pacific Beach
McCutchan Martha wid R B h 3344 Lemon Grove blvd
McCutchen Mollie G wid C C h 1145 30th
McCutchen Sunie wid August h 3104 3d
McCutcheon Alan J (Elsie P) auto mech Lee Motor Co Inc h 1515 A
McCutcheon Alma T Mrs C S pract 1007 5th rm 1109 h 3537 30th
McCutcheon Saml J (Myrtle) cond h 563 17th
McDaniel Archie J (Esther A) U S N h 4765 Circle dr
McDaniel Harry L (Louise) truck driver Geo R Daley h 4471 Boundary
McDaniel Jas A (Irene) h 3619 Utah
McDaniel Jas A jr student r 3619 Utah
McDaniel Jas H (Eula) motrmn S D Elec Ry Co h 4568 Kansas
McDaniel John C (Mary F) auto top mkr C E Kizer h 2230 Albatross
McDaniel Richd P (Lillian) dept mgr Sullivan Hardwood Lmbr Co h 4430 North av
McDaniel Roy W (Theresa) U S N h 929 S 32d
McDaniels Monte (Grace) h 3430 Cottonwood
McDermid John S auto electr Shaw Bros r 4195 Central av E S D
McDermot Blanche E nurse County Hospital
McDermott Bertha E lndywkr Nu-Way Lndy r 2529 Imperial av
McDermott Jas student r 823 22d
McDermott Jas W r 1534 Front
McDermott John r 1534 Front
McDermott Laura F tchr S D High Sch r RD 2 Bx 196
McDermott Lena Mrs h 1534 Front
McDermott Lucy M tchr Franklin Sch r RD 2 Bx 196
McDermott Mary E r 823 22d
McDermott Thos F (Mary) U S N h 3744 Arnold
McDERMOTT W J (Miller-McDermott Hardwood Co) r 4155 Pauly av E S D
McDill Daisy cashr r 2407 L
McDonald Alex h 1915 National av
McDonald Alice E asst cashr Bledsoe Co r 3795 Alabama
McDonald Alvin C millmn Klicka Bros Co r 836 1st
McDonald Atha wid Alex h 4644 33d
McDonald Christina wid Wm r 2420 F
McDonald Clemenza Mrs r 636 C
McDonald Danl C (Alice) office 1025 4th rm 220 h 1868 Altamira pl
McDonald Edwd M acct r 4277 Sierra Vista
McDonald Eleanor Mrs r 2309 5th
McDonald Elizabeth waiter W B Bickerton r 3845 3d
McDonald Ethel tchr Logan Sch r 320 Fir
McDonald Henry (Margt) Lt Comdr (M C) U S N h 2295 Whitman
McDonald Hugh (Arminda) lab City Operating Dept h 4337 Florida
McDonald Isabel R tel opr W U Tel Co r 1410 University av
McDonald John milkmn County Hospital
McDonald John A auto service sta r Encanto
McDonald John A (Fay) foremn Poultry Producers of S D h 2611 Logan
McDonald John H lab Haydis Truck Line r 636 3d
McDonald Jos H r 4770 38th
McDonald J C barber r 944 State
McDonald Mabel Mrs choc dipper Bishop & Co r 650 11th
McDonald Mabelle r 4644 33d
McDonald Mary A Mrs r 3031 Ivy
McDonald Mary D wid Pardon h 4277 Sierra Vista

WM. KONRAD HARDWARE Co.
BUILDERS' HARDWARE
GLASS
PAINTS
ROOFING
HAY & GRAIN
SEEDS
FUEL & FEED
BUILDING MATERIALS
4177 UNIVERSITY AVE.
East San Diego
HILLCREST 2584

Hotel Stowell
Los Angeles, Cal.
FIREPROOF
All rooms with Bath
$2.50 AND UP

ADDRESSING
CIRCULAR LETTERS
MAILING
TYPING
JACK MOORE
Multigrapher and Public Stenographer
NOTARY PUBLIC
PHONE 613-56
RES., HIL. 2414
416 Granger Block

THE BACH COMPANY • INSURANCE
CITY REAL ESTATE -- BONDS -- LOANS -- FARM LANDS
PHONES: MAIN 1841 MAIN 1842 614 ELECTRIC BLDG., 861 SIXTH ST.

ATLAS TRANSFER AND STORAGE
Local and Long Distance Hauling
CALL MAIN 2269
956 10th

McDonald Mary E h 1252 Essex
McDonald Mary M wid Wm h 3795 Alabama
McDonald Mary S r 3833 8th
McDonald Minnie E wid John nurse r 3236 L
McDonald Oscar H auto serv sta r Encanto
McDonald Percy D (McDonald & Potter) r 4277 Sierra Vista
McDonald Robt M (Frances) chf opr W U Tel Co h 1410 University av
McDonald Ross E (Edith) motrmn h rear 416 25th
McDonald Sarah Mrs r 1915 National av
McDonald Victoria tchr r 320 Fir
McDonald Vista F tchr Brooklyn Sch h 4770 38th
McDonald Walter (Agnes) janitor U S N Supply Depot h 403 S 30th
McDonald Walter L (Rosa L) carrier P O h 1659 Logan av
McDonald Wm (Viola C) clo clnr 648 4th h 3015 Imperial av
McDonald Wm E (Bell Real Estate & Inv Co) r 2420 F
McDonald Wm H (Mary A) plumber D A Deacon h 3822 Mississippi
McDonald & Potter (P D McDonald E V Potter) engravers 121 Bway rms 218-220
McDonnell Marie M tchr Washington Sch r 320 Fir
McDonough Andw J car repr S D Elec Ry Co r 1627 Pennsylvania av
McDonough Bryan (Annie M) night watch S D Elec Ry Co h 1627 Pennsylvania av
McDonough Harry L (City Dye Wks) h 1517 India
McDonough John E (Teresa T) (Brady Bedding & Furniture Co) h 2056 4th
McDonough John L (Hannah) driver Gibson Lmbr Co h 7754 Bishops lane, La Jolla
McDougal Kate C wid C J r 2650 1st
McDougald Ellen M wid John r 1890 Kearney av
McDougald John D mech Pac Radiator Fender Body Wks r 1890 Kearney av
McDougall D M canvasser S D Union and Tribune r 943 10th
McDowell Alice C wid G F h 242 W Fir
McDowell Cleland E (Myrtle) electr h 4641 Green Ocean Beach
McDowell Elijah C r 3527 Albatross
McDowell Elizabeth C wid C H r 2870 Webster av
McDowell Harriet wid S W r 4045 30th
McDowell Jas warehsmn Pioneer Truck Co r 345 Milbrae
McDowell John junk r 569 8th
McDowell John P (Mildred) U S N h 931 19th
McDowell Lewis A (Sarah) h 855 20th
McDowell Lou Mrs art work Paris Drapery House h 3605 28th
McDowell Mary J h 3527 Albatross
McDowell Nat (Belle Lane) real est 912 3d h 1965 Sunset blvd
McDowell Pearl R asst librarian S D Pub Library r 242 W Fir
McDowell Saml A (McDowell, The Magazine Man) r 238 Bway
McDowell Sarah J r 3527 Albatross
McDOWELL, THE MAGAZINE MAN, "American News Stand", 1018 3d
McDowell Wm G (Ethel H) gro 127 W Robinson av h same
McDuell Elise wid J H h 4526 Louisiana
McDuell Lola Mrs telep opr S D Cons G & E Co r 1323 5th
McDuffy Wm C (Mary) mining h 72 17th
McElfresh Kathryn student r 315 22d
McElfresh Wm (Eva M) clk P O h 315 22d
McElhose Jas B (Olive M) watchmn h 4118 Texas
McElroy Ada J wid Geo H r 1433 Golden Gate dr
McElroy A W lab r 1335 J
McElroy Chas E (Amelia E) h 3330 Herman av
McElroy Chas E (Grace) metalwkr S D Sheet Metal Wks h 3026 Webster
McElroy Robt B (Jane) mgr Students Publishing Corp h 535 Quince

WALL PAPER
PAINTING DECORATING TINTING GRAINING PAPER HANGING
RICHARD E. SEOL
1807 5th
Phone 641-29

SEE | YOUNG & CHAMBERLAIN | FOR
1126-1136 FRONT STREET
PREST-O-LITE BATTERIES, CARBURETORS, MAGNETOS, ETC.
EVER-READY WELDING SERVICE. AUTOMOTIVE ELECTRICIANS AND VULCANIZING

MILTON P. SESSIONS
GROWER AND IMPORTER
Landscape Gardener--Nurseryman
GROUNDS DESIGNED, PLANTED AND REMODELED
Office and Nursery--San Diego Ave., Cor. Mason St., Old Town Tel. Hillcrest 996-J

cElroy Wm auto mech F C Orndorff r 227 E
cElwain Luther S (Cora) rancher h 4238 Nordica av
cElwain Van W rancher r 4238 Nordica av
cElwee Frank B (Grace P) real est 4994 Newport av Ocean Beach h 4795 same
cEnany Robt J r U S Grant Hotel
cEntee Philip (Estella I) painter h 2220 Newton av
cEvoy John S h 4726 35th
cEvoy Mary J seam The Worth Co r 4312 Winona av E S D
cEvoy Theresa D r 4726 35th
cEwen Geo F (May A) scientist Scripps Institute for Biological Research
cEwen Harry (Marie) slsmn r 4851 38th
cEwen Wm W r 1427 31st
cFadden Alonzo (Estella) lab City Operating Dept h 138 Hensley
cFadden Alta E slswmn F W Woolworth Co r RD 3 Bx 564
cFadden Clarence J lab r Russell Keeler
cFadden Edmond (Doris) slsmn h 1950 Harrison av
cFadden Frank (Marie) carp h 402 Marine La Jolla
cFadden Jas (Dolly) slsmn Motor Hdw & Equip Co h 4193 Texas
cFadden John H clk Walke & Silver r 1135 3d
cFadden J A r Golden West Hotel
cFadden Pat (Laura G) auto rep 305 10th h 2922 J
cFADDEN RANSOM H (Ruth C) Real Estate, Insurance and Notary Public, 530 Union Bldg, 235 Bway, Tel 64962 h 1820 4th, Tel 64639
cFadden Ward (Mamie) real est 945 7th r 923 G
cFadden Wm T lab r Russell Keeler
cFadyen Andw (Jeannie) gro 4639 Adams av h same
cFall Clifford E compositor San Diego Sun r Y M C A
cFall Rose Mrs r 2507 4th
cFall Rose C phys r 1463 2d
cFann Robt r 1335 J
cFarlan C Frank (Mamie) bkpr H G Fenton h 2048 3d
cFarlan Mamie Mrs mgr Holly Apts r 2048 3d
cFarland Benj J (Bridget A) U S M C h 3702 Kettner blvd
cFarland Carrie E h 3366 Union
cFarland Cecil D (Edgar) bldg contr 3327 Market h same
cFarland Chas h 3019 5th
cFarland Chas D clk Dixie Lmbr & Supply Co r 6715 Wunderlin av Encanto
cFarland Danl W (Minnie) h 422 Brookes av
cFarland David (Zola) eng Van Camp Sea Food Co h 2181 Harrison
cFarland Donald A (Florence) U S N h 4136 Mississippi
cFARLAND ELDEN (De Esta M) Attorney at Law, 1018 Prospect, **LA JOLLA**, Tel La Jolla 164-W, h 1025 S Coast Blvd, La Jolla
cFarland Ellis h 3851 Superba
cFarland Harry L (Nellie L) bldg contr 4670 Georgia
cFarland Henry cabtmkr Schiefer & Sons r Y M C A
cFarland John M carp h 1524 Stewart
cFarland Leila E r 422 Brookes av
cFarland Lulu steno Crescent Realty Co r 3784 4th
cFarland Lyall H (Juanita) mech R T Dawson Co r 4267 Colonial ESD
cFarland Mary D wid I M nurse r 3439 Pershing av
cFarland Oliver C (Ruth O) painter r 1641 4th
cFarland Verda E r 422 Brookes av
cFarland Wm (Millie) fur rms 723 8th
cFarland Wm B mech r 723 8th
cFarland Wm E (Louise) h 125 Cuyamaca
cFarlane Chas S (Anna M) janitor Roosevelt Junior High Sch h 1402 Myrtle av

THE
Mission Hills School of Music
E. ALICE HOLMAN
Director
Downtown Office
Thearle's Studios
Tel. Main 22 and 628-07
Expert Teachers in All Branches
Music, Art
Dancing, Drama
Language
STUDIOS AT
Res., 131 W. Washington
3736 28th Street
4651 Oregon
CORONADO and OCEAN BEACH

Equipment Sales Co.
Radio Supplies
Theatre Equipment
Electric Signs
PHONE
641-79
402 B Street

DON M. STEWART
INSURANCE—BONDS—REAL ESTATE
50 Seventh Street Phone, Main 1515

The William Kettner Co. GENERAL INSURANCE
Tel., Main 2183 334-335 SPRECKELS BUILDING

E. J. DAILEY
ROOFING CONTRACTOR
WAREHOUSE
649 K ST
SAN DIEGO
TEL. MAIN 5270
RESIDENCE
TEL. HC. 524W

GENERAL SPEEDOMETER CO.
J. T. ZOOK, MGR.
AUTHORIZED
Johns-Manville
Service Station
A C
Warner
Stewart
Waltham
Van Sicklen
INSTANT SERVICE
1120 UNION
TEL. 61143

McFarlane Christina Mrs clk G J Carpenter h 4196 4th
McFarlane Geo slsmn Lyons Implement Co r 2436 F
McFarlane Isabella A searcher Union Title Ins Co r 2436 F
McFarlane Isabelle wid John h rear 3526 Park blvd
McFarlane John (Janet) h 2436 F
McFarlane May punch opr Spreckels Co's r 4196 4th
McFarlane Wm messgr r 4196 4th
McFarlin Jos (Gloria) h rear 2835 Imperial av
McFee Edwd r 1248 5th
McFeron Thos J (Cath E) h 602 W Fir
McFerran John S checker Rockwell Air Int Depot r Coronado
McFerrin R C janitor Garfield Sch r Lemon Grove
McFetridge Will H (Blanche B) h 1625 Plumosa way
McGahey Harry C (Ina) clk Benson Lmbr Co h 2144 Woolman av
McGarey Wm P (Cath S) janitor Army & Navy Y M C A
McGarigle Matthew J (Olive H) service station insp Union Oil Co h 644 Sampson
McGarigle Robt S clk Spreckels Savage Tire Co r 644 Sampson
McGarrey Alice r 4344 Oregon
McGarvey Julia Mrs office sec Girl Scouts of America r 4744 Del Mar av Ocean Beach
McGarvie Ella L Mrs r 1266 11th
McGary Fred E tmstr h 3256 J
McGary Jetty r 420 32d
McGary Wm (Margt) with Benson Lmbr Co h 420 32d
McGaugh Jas E lab City Operating Dept r 951 10th
McGauley Jas (Frances) carp h 2940 University av
McGavin Henry mach Campbell Machine Co r Coronado
McGaw Wm R (Clara L) turquoise whol h 7826 Fay av La Jolla
McGee Edwd L (Myrtle) cond S D Elec Ry Co h 4061 Mississippi
McGee G F h 2086 Bacon Ocean Beach
McGee Jas cement wkr r 1707 Bway
McGee Newton L (Helen) mech h 1549 F
McGee Raymond I (Mabel) U S N h 4035 Richmond
McGeorge Alex W (Caroline) supt Lange & Bergstrom h 2054 State
McGeorge John student r 2054 State
McGetrick Edwd H tailor G T Vernon r 1432 1st
McGhan Austin D emp C S Hardy h 3001 Anna
McGiddings Alma E tchr r 3112 Juniper
McGiddings Naomi S wid C S h 3112 Juniper
McGigen Anna H wid Hugh h 840 State
McGill John T (Lena) brakemn h 937 Burns ct
McGill Lena Mrs gro 3893 National av r 937 Burns ct
McGillin Margt C Mrs (Granger Block Florist) r 3408 6th
McGillivray Elwin A student r 1045 20th
McGillivray Isabel C supervisor W U Tel Co r 1045 20th
McGillivray Lila clk Brunswig Drug Co r 1045 20th
McGinley Peter (Kath) h 629 24th
McGinn Margt wid M J h 1256 State
McGinness Reginald H h 1615 9th
McGinnis Frank R motor mech Rockwell Air Int Depot r Albany Hotel
McGinnis Geo painter r 1235 1st
McGinnis Geo H (Harriet W) phys 861 6th rm 416 h 4063 Hillcrest dr
McGinnis Jas clk Matt Ryan r 717 4th
McGinnis Jennie V Mrs r 1302 Grand av Pacific Beach
McGinnis Merle L (Velma) tchr S D High Sch h 1430 7th
McGinnis Monica B Mrs clk S D High Sch r 3769 Grim
McGinnis Thos J mach S D & A Ry r 642 17th
McGinty Mary maid 3941 Alameda pl

LUNDY'S HOME OF FLOWERS . . .
Member Florists Telegraph Delivery
Floral Designs a Specialty
FLORAL ARTISTS
1147 FIFTH ST. Tel. 621-23
High Grade Flowers

WASHING MACHINES
SEWING MACHINES
VACUUM CLEANERS
IRONING MACHINES

SOUTHERN ELECTRICAL CO.
WIRING - LIGHTING FIXTURES - MOTORS
3RD & E MAIN 4730 7TH & BDWY.

McGirk Saml R (Gertrude) barber 1061 4th h 2035 Bway
McGirr Hattie M Mrs h 4324 Ingraham Pacific Beach
McGirr Jean compt opr Machinery Pipe & Supply Co r 1440 6th
McGirr Lucy L tchr Pacific Beach School r 4324 Ingraham Pacific Bch
McGivern Donald (Anna) h 3056 C
McGlennan Claude r 856 5th
McGlinchy Matthew J propr Hotel Dearborn r 1036 3d
McGlone Emma P Mrs tchr S D High Sch h 344 Grape
McGlothlan Vera Mrs r 715 Dewey
McGoffin Wm B (Dorothy E) h 909 S 27th
McGovern Anna drsmkr r 1040 B
McGovern John r 646 A
McGovern Owen (Cath) marble str Southwest Onyx & Marble Co h 611 Beech
McGovney Asa G (Flora) linemn S D Cons G & E Co h 3411 Ray
McGovney Saml metermn S D Cons G & E Co r 1945 Kearney av
McGowan Alvin J student r 430 17th
McGowan Anna M Mrs mess cook U S Quarantine Station h same
McGowan Ernest C slsmn Whiting-Mead Coml Co r 430 17th
McGowan Frances E nurse County Hospital
McGowan Jas (Louise) h 430 17th
McGowan Minnie student r 4276 Cleveland av
McGowan Ruby A steno r 430 17th
McGowan W J r Golden West Hotel
McGown Nora clk Holzwasser r 3027 Ivy
McGrath Jas (Margt) carp h 829 16th
McGrath Jas jr student r 829 16th
McGrath Jas F (Rosario) janitor Stockton Sch h 1721 Columbia
McGrath Lawrence (Sarah) h 2229 Harrison av
McGrath Leona nurse Vauclain Home
McGrath Margt M wid J F h 424 Pennsylvania av
McGrath M Blanche Mrs r 1615 Cypress av
McGrath Oliver J (Ethelyn) checker Rockwell Air Int Depot h 2350 2d
McGraw Elizabeth tchr Brooklyn Sch r 4643 32d
McGraw John A (Ethel) barber Beck & Cotrall h 4038 Sierra E S D
McGraw John J cook h 1243 1st
McGraw Josephine C tchr Lincoln Sch h 2830 5th
McGREEVY ROSE, Accountant San Diego Army & Navy Academy, r 1344 7th
McGregor Asenath wid J C h 3394 31st
McGregor Eugene A (Luena S) h 3065 Ivy
McGregor Frank (Laura) janitor h 4418 42d
McGregor Jas (Alice) sign painter h 817 F
McGregor Myrle B with Marston Co r Chula Vista
McGrew Allen student r 906 W Lewis
McGrew Clarence A (Helen) city editor S D Union h 906 W Lewis
McGrew Dorothy r 906 W Lewis
McGrew Earl F lab r Encanto
McGrew Elizabeth B Mrs h 2229 2d
McGrew Harry H (Florence) h 2048 3d
McGrew Kath tchr Fremont Sch r 2229 2d
McGue Tresa r 636 18th
McGuffie Alfd A (Emma) exp h 3193 K
McGuffie Juanita A slswmn r 3193 K
McGuffie Ralph E pharm r 3193 K
McGuffie Rodney W U S N r 3193 K
McGuffin Anna G wid J B r 3446 29th
McGuffin Robt r 827 B
McGugin Nell B Mrs h 4548 Park blvd

BURKE
HANFORD
HENDERSON
AND
EXCELSIOR
MOTORCYCLE
AGENCY
REPAIRS
STORAGE
ACCESSORIES
CLUB ROOM
LOCKERS
OPEN ALL NIGHT
718 FIRST
BET. F AND G
TEL. MAIN 1012

Western States
Finance
Corporation
AUTOMOBILE
FINANCING
GENERAL
INSURANCE
REAL ESTATE
621-2-3-4
ELECTRIC
BUILDING
TELEPHONE
649-11

BETSY ROSS AND KLEEN MAID BREAD
MANUFACTURED BY
SOLD BY ALL GROCERS
SNOWFLAKE BAKING CO.
701 SIXTEENTH ST.
652-03 MAIN 47

HARRY FISHER & CO.
GENERAL INSURANCE, REAL ESTATE, BONDS
240 C STREET

HARLEY-DAVIDSON MOTOR CYCLES
SAM MCPHERSON
TEL. MAIN 1126
640-648 MARKET

McGuire Apartments 934 14th
McGuire Chas r St Joseph's Hosp
McGuire Frank C hlpr S D & A Ry r 3241 Newton av
McGuire Geo lab S D Cons G & E Co r 3252 Webster av
McGuire Geo G (Esther V) enameler Peterson Bros h 4505 30th
McGuire Jas J clk San Diego Hotel
McGuire Jas L (Stella A) rest 640 E h 934 14th
McGuire Jeannette wid P H h 3272 I
McGuire John r 437 J
McGuire Robt (Ida) cement wkr h 3252 Webster av
McGuire Stella A Mrs apts 934 14th h same
McGuire Thos (Evelyn) U S N h 2230 Logan av
McGuire Wm P (Florence J) firemn City Fire Dept h 4016 Ohio
McGuirk Chas H lab r 702 1st
McGuirk Emily wid L W h 3225 Newell Pt Loma
McGuirk Lawrence W fabric wkr Rockwell Air Int Depot r 3225 Newel Pt Loma
McGurck Building 611 5th
McGurck Michl r 1640 6th
McGwin Andw J watchmn r 1024 Bway
McHale Chas H clo clnr r 3412 30th
McHale Florence student Kelsey-Jenney Coml Coll r 3412 30th
McHale Marie J with Marston Co r 3412 30th
McHale Nellie wid Chas h 3412 30th
McHattie Anna nurse 3131 4th r same
McHenry Bruce W (Ella M) h 1255 Essex
McHenry Geo A (Minnie M) clk Brunswig Drug Co h 4211 Jackdaw
McHenry John M (Flora) brklyr h 4721 40th
McHenry Mary A wid D F h rear 4060 Kansas
McHorney Charlotte F clk Whitney & Co r 4121 Daley av E S D
McHorney Natalie M student r 4535 Hamilton
McHorney Nathaniel J (Anna E) lab City Operating Dept h 4535 Hamilton
McHorney Paul E student r 4535 Hamilton
McHugh Ruth Mrs C S pract 1975 Guy r same
McHugh Thos r St Joseph's Hosp
McHugh W Bristol (Ruth R) U S N r 3535 Park Villa dr
McILVAIN CALVIN L (Emma E) (Lexington San Diego Co) h 1402 29th
McILVAIN HAROLD H (Elizabeth) (Lexington San Diego Co), h 3682 Herman av
McIlvaney Dolores boxmaker S D Paper Box Co r 2052 Irving av
McIlvaney Helen E wrapper Ballard & Brockett Co r 2052 Irving av
McIlvaney Jas C (Adie) h 2052 Irving av
McIlwee Hugh (Betty) h 2107 Front
McInerney Elmer J (Anna M) U S N h 3917 Center
McInnes Jas D (Carrie) h 46 19th
McInnis Helen C steno Sidney E Mayer Co r 1026 Essex
McInnis May C lndywkr Munger Lndy r 1026 Essex
McInnis Magnus plumber W C Merritt Co r 535 E
McIntire Amelia Mrs h 714 S 28th
McIntosh Albt A car repr Santa Fe Ry r 2357 5th
McIntosh Alex (Mary F) gro 2802 National av h same
McIntosh Alice I steno Sperry Flour Co r 3662 Mission av E S D
McIntosh Andw (Sarah) barber 2559 University av r 4160 Wabash ESD
McIntosh Angelina wid Lemuel h 2795 Boston av
McIntosh Eleanor r 2001 S 42d
McIntosh John A mach Spreckels Savage Tire Co r 2536 University av
McIntosh Mary E wid Henry h 1811 Adams av
McIntyre Beatrice M clk r 1428 3d
McIntyre Clyde C (Lenabelle) auto mech E A Judd h 3676 Mississippi

Office Phone, 242-w
Res. Phone, 175-W
R. F. Zimmerman
Plumbing and Heating Contractor
7921 Girard Street
La Jolla California

SERVOLEUM-- "THE FLOOR OF SERVICE"
OVER 500,000 SQ. FT. LAID IN SAN DIEGO
A MAGNESITE FLOORING FOR HOMES, STORES, OFFICES, ETC.
SPECIAL SERVICE FLOORING CORP. SEFTON BLDG.

RANCH-BUNGALOW
SPECIALIST SPECIALIST
Wm. J. Rickerson 415 C ST. - PHONE 614-75 A. D. Piersall

cIntyre Edgar F truck driver Zellerbach Paper Co r National City
cIntyre Fanny B tchr Memorial Junior High Sch r 3732 7th
cIntyre Jas W (Rena) foremn S D Cons G & E Co h 226 S 29th
cINTYRE JOHN B (Estate) General Auto Repairing, 744 7th, Tel 661-21 (See left side lines and page 11)
cIntyre John D (Laura V) h 3732 7th
cIntyre Lois W wid J B h 1322 Dale
cIntyre Maxwell J (Evelyn) U S N h 3016 India
cIntyre Noland G mech Motorcycle Garage r 3732 7th
cIntyre Robt W clk Motor Hdw & Equip Co r 3510 Fairmount E S D
cIntyre Wm A (Esther F) U S N h 3764 29th
cIsaac Florence nurse County Hospital
cIver Bertha wid Robt h 4455 Campus av
cKague Geo A (Emma) barber C B Lynch h 1265 3d
cKaig Adele waiter U S Grant Hotel h 2219 University av
cKaig Archie r 3761 3d
cKaig Chas A (Laura G) slsmn Southwestern Grocery Co h 3761 3d
cKain Wm E (Jennie) truck driver Triangle Transfer & Storage Co h 1509 Brookes av
cKamey A Wilbur (Anna)h ws 42d 2 s of Bway
cKamey Cath wid A H h 1231 17th
cKane Anna wid G A h 2441 J
cKay Arthur L r 29 25th
cKay Chas r 825 Crosby
cKay Chas F stockmn r 1471 10th
cKay Harold A millhd Schiefer & Sons r 1471 10th
cKay Jas R (Albertine) treas Southwestern Bible & Book Co h 3920 Goldfinch
cKay John (Margt F) slsmn Hugh McKechnie h 1471 10th
cKay Richd A (Nettie M) (Glidden, Brant & McKay) h 344 Langley
cKay Walter (Nancy H) dentist 432 C rm 9 h 1830 Ft Stockton dr
cKay Wm B r 1428 29th
cKean John R (Annette) Lieut U S N h 3611 Park blvd
cKean Leo r 1663 5th
cKeany Gladys Mrs clk Holzwasser r 1532 5th
cKechnie Hugh (Emma A) wall paper 305 F r 3422 Conklin av E S D
cKee Amy Mrs tchr r 1912 Dale
cKee Belle S Mrs tchr S D High Sch r 3737 Utah
cKee Clarke W (Belle S) h 3737 Utah
cKee Elizabeth H tchr r 3737 Utah
cKee Eva N h 1045 7th
cKEE E DEMPSTER (Lois A) (Wright & McKee), Attorney at Law, 609 Southern Title Bldg, 948 3d, Tel Main 1303, h 2772 3d, Tel 62353
cKee Georgia R Mrs h 3055 4th
cKee Jas cook h 7635 Eads av La Jolla
cKee John H (Esther) (Hurley & McKee) h 342 West F
cKee Margt E wid J H r 1258 Essex
cKee Martha V (wid C M) r 2167 5th
cKee Nellie r 2637 National av
cKee Sarah A (wid W F) h 426 Pennsylvania av
cKee T J r San Diego Hotel
cKee Walter (Hattie W) h 1270 Cleveland av
cKee Wesley (Susan C) carp S D Cons G & E Co h 3161 National av
cKee Wm N (Edith E) h 4009 Iowa
cKeehan Harry lab S D Poultry Assn r 858 Front
cKeever John carp r Golden West Hotel
cKeirnan John C (Clara) auto mech Powell Motor Co h 4190 Alabama
cKell Thorpe J (Myrtle O) pres-mgr Cal-Wood Mfg Co h 647 Robinson

HOMES FURNISHED COMPLETE
Home Furniture Company
CASH OR CREDIT
TEL. 632-18
1240 5TH ST.

BOLTON COMPANY
W. A. BOLTON
N. B. BOLTON
General Insurance
602 ELECTRIC BUILDING
PHONE MAIN 4358

KELVINATOR
SAN DIEGO PULLEY CO.
SPRECKELS BLDG., BASEMENT
TEL. 625-35

SHAPIRO COMPANY
High Grade Bonds and Listed Stocks
Sold on Partial Payment Plan
THIRD FLOOR FIRST NAT'L BANK BLDG. MAIN 232

SHEET METAL WORKS
AIRPLANE SPECIALTIES
TANKS
CORNICES
AUTO BODIES
SKYLIGHTS
HOTEL WORK
DAVID R. COBB Sheet Metal Co.
830 7TH
TEL. 613-91

McKellar Stanley L (Josephine) dentist 432 F rm 209 h 1818 Rosecrans Pt Loma
McKeller Robt L (Mattie) h 420 Ash
McKelopp Myrtle V Mrs steno r 1137 17th
McKelvey Alex C (Susan C) h 4130 Eagle
McKelvey Alex H r 4130 Eagle
McKelvey John W (Mary L) prop Angelus Hotel h 1060 4th
McKelvey John W jr r 1060 4th
McKelvey Lois r 1060 4th
McKelvey L hlpr S D Tile & Woodstone Co r San Ysidro
McKelvey Ralph W r 4659 Bermuda av Ocean Beach
McKelvey Roy r 1060 4th
McKelvey Roy J (Florence) (Elite Printing Co) h 4041 Park blvd
McKelvey Verna B bkpr Auto Electric Co r 4296 Euclid av E S D
McKelvey Walter tile str S D Tile & Woodstone Co r San Ysidro
McKelvey Walter M clo cleaner 660 4th r 1816 Ft Stockton dr
McKelvey Winfield S h 4659 Bermuda av Ocean Beach
McKenley Edwd D (Sarah E) h 836 11th
McKenna Anna S Mrs nurse Glenwood Sanitarium r 1861 3d
McKenna Geo (Anna S) storekpr S D Cons G & E Co h 1861 3d
McKenna Jas stockmn U S N Supply Depot r 1753 Front
McKenna John W h Cass ne cor Pacific av Pacific Beach
McKenna Jos H (Julia) clk P O h 3922 Albatross
McKenna Mary L clk J Jessop & Sons r 2145 4th
McKenney Chas A (Cora P) foremn City Operating Dept h 540 W Ivy
McKenney Lillian V music tchr 540 W Ivy r same
McKenzie Algy L slsmn Nu-Way Lndy r 310 Ash
McKenzie Anna Mrs nurse 1147 9th r same
McKenzie A E h 532 W Grape
McKENZIE BERNARD W, Pres Western Metal Supply Co, h 1308 Orange av, Coronado, Tel Coronado 512
McKenzie Clyde L appr W P McCloskey r 4042 Ohio
McKenzie Dene steno Lower Cal Jockey Club r 3059 Redwood
McKenzie Donald (Priscilla) h 340 21st
McKenzie Frank (Annie) tmstr United Dredging Co h 2844 Clay av
McKenzie Helen W h 3059 Redwood
McKenzie Jessie wid M h 2662 Main
McKenzie John B Shoerepr Chas Schmidt r 1046 Bway
McKENZIE KENNETH (Genevieve) V-Pres Western Metal Supply Co, h 3667 7th, Tel Hillcrest 378W
McKenzie Lillian V student r 3667 7th
McKenzie M Elaine wid G M h 208 W Kalmia
McKenzie Thos marker Elec Lndy Co
McKenzie Vera I steno City Dye Wks r 3865 Swift av E S D
McKeon Elizabeth h 2933 Spruce
McKeon John hlpr U S Grant Hotel
McKeown Anthony J (Bridget) gro 1368 3d h same
McKern Spencer R (Viola H) compositor Plymouth Co h 2346 Union
McKibben Harry L rancher h 3312 Rosecrans Loma Portal
McKibben John (Frances M) h 1224 W Olive
McKie Alice r 1601 9th
McKie Ernest L (Alice E) slsmn h 1601 9th
McKie Hugh N (Mae F) (Parker-Boutelle Hdwe Co) h 3268 3d
McKie Hugh N jr r 3268 3d
McKie Jas H (Elizabeth) (Barney & McKie) pres-mgr Original French Laundry Co h 411 Brookes av
McKie Jas H jr r 411 Brookes av
McKie Janie h 757 11th
McKie Mary R r 411 Brookes av

Formento's
DETECTIVES AND BUREAU OF INVESTIGATION
Licensed and Bonded
Bank References
All Work Strictly Confidential
DAY OR NIGHT
TEL. 64185
846 5th Street
Suite 202-3-4

REAL ESTATE
EXCHANGES
RENTALS
LILA A. FITZPATRICK
1127 SIXTH STREET TEL. 649-53
INSURANCE
INVESTMENTS
LOANS

V. WANKOWSKI & CO., INC.
V. WANKOWSKI GEORGE D. EASTON
INSURANCE—SURETY BONDS PHONE, MAIN 2029 341-2-3-4-5 SPRECKELS BLDG.

cKie Niel H student r 1601 9th
cKillop Annie r 3304 Dale
cKillop John M r 3304 Dale
cKim Burton student r 365 San Antonio La Playa
cKim Emma B r 3040 2d
cKim E Romaine h 3040 2d
cKim Maude C Mrs prin Loma Portal Sch h 365 San Antonio La Playa
cKim Melody student r 365 San Antonio La Playa
cKinley Barnes N slsmn Western Leather Supply Co h 4030 Swift av
cKinley Edwd (Mae) gro 1869 Union r 3320 Orange av E S D
cKinley Forrest (May) prop Wilshire and Juniper Ter Apts h 2004 C
cKinley Francis F (Blanche) slsmn r 3527 Herman av
cKinley Jas C (Evelyn) lab h 3059 Martin av
cKinley Lissa wid John r 1316 28th
cKinley Wm H electr r 2004 C
cKinley Wm L (Grace E) gard h 2554 I
cKinnell Jennie Mrs h 1927 Adams av
cKinney Clara Mrs r 236 S 29th
cKinney Edgar A (Charlotte S) h 4862 41st
cKinney Enos r 907 12th
cKinney Grace student r 1412 Lincoln av
cKinney Ida choc dipper Izer-Davis Co r 1069 10th
cKinney Jean r 416 W Robinson av
cKinney Jesse (Bridget) h 416 W Robinson av
cKinney John G (Florence B) h 7733 Ivanhoe av La Jolla
cKinney Joshua E (Pearl C) carp h 4476 North av
cKinney Julia M Mrs slswmn J A Gardner r 1817 Guy
cKinney Moses W (Anna E) dep tax collr and ins 964 5th rm 211 h 734 10th
cKinney R S Mrs mgr cafeteria Memorial Junior High Sch r El Cajon
cKinstry Perley F (Helena) carp h 3859 Woolman av
cKirahan Margt L h 3221 Webster av
cKittrick Carrie E wid W H h 1118 F
cKittrick Lemuel L r 1118 F
cKittrick Wm G (Delia L) dep County Tax Collr h 1120 F
cKittrick Wm H (Maude M) carp 1867 Irving av
cKlurken Mary student r 2580 C
cKnight Ardis E with Marston Co r 1127 E
cKnight Eugene V r 2031 Sunset blvd
cKnight Fanny M wid R E h 1127 E
cKnight Frank B map recorder S D Cons G & E Co r Y M C A
cKnight John F (Hattie G) autos 1541 Bway h 2031 Sunset blvd
cKnight Thos W lab r Encanto
cKoon Building Bway ne cor Columbia
cKoon Hosmer (Jessie M) h 2204 Albatross
cLachlan Dematria r 2737 National av
cLachlan Jos D (Cath) dispatcher h 2737 National av
cLachlan Louis student 2737 National av
cLain John C (Inez) millmn h 1040 B
cLain Mark (Orpha) carp h 1231 Hayes av
cLain Mathew r St Joseph's Hosp
cLain Richd M chiro 1017 1st rm 513 r San Diego Hotel
cLaren Duncan waiter r 237 West F
cLaren Henry A (Mary) h 4508 45th
cLarney Edwd F firemn City Fire Dept r 465 16th
cLauchlan Chas boilermkr S D & A Ry r 1816 Julian av
cLauchlan Chas L clk P O h 1816 Julian av
cLauchlin Mary Mrs h 1344 7th
cLauchlin Ruth r 1344 7th

IRWIN & CO.
Hay, Grain and Feed
Grain Bags
Wool Bags
Sack Twine
Coal, Wood
MFG.
POULTRY AND DAIRY FEEDS
Main Office
FOURTH AND K
Phones:
Main 440
663-01

Main 3377
C. W. Forrest
INTERIOR DECORATING
PAINTING
Sketches of Interiors
Wall Paper and Paper Hanging
Fresco Work
1854 Front St.

Since 1886
San Diego's Leading
Men's and Boys'
Outfitters
"LION" CLOTHING CO.
Southeast Corner Fifth and "E"
Where You Always
Pay Less for Clothing
Furnishings and Shoes
of Quality

INSURANCE REAL ESTATE **NELSON L. COLEMAN** MORTGAGE LOANS
214 C STREET TEL. 631-31

McLaughlin Alvin h 4152 Epsilon
McLaughlin Amanda F wid A F drsmkr 1846 4th h same
McLaughlin Clara wid R C h 2067 4th
McLaughlin Clarence H (Helen) h 1915 Kearney av
McLaughlin Dennis P (Viola) lino mach Tribune Co h 1667 Union
McLaughlin Duncan D (Minnie) h 1653 2d
McLaughlin Frank E (Cora) lab h 3715 Dalbergia
McLaughlin Frelove E Mrs r 1350 10th
McLaughlin Harry A lab S D Cons G & E Co h 1543 Front
McLaughlin Howard C auto opr S D Union-Tribune r 1915 Kearney av
McLaughlin Jas Rev asst rector St Joseph's Catholic Church r 346 Beech
McLaughlin Jas A watchmn r 2962 Kettner blvd
McLaughlin Jas M r Golden West Hotel
McLaughlin John rancher r Encanto
McLaughlin Laban F (Jennie M) trucking h 1620 Torrance
McLaughlin Martha Mrs nurse r 1468 1st
McLaughlin May bkpr r 3078 El Cajon
McLaughlin Maybelle P clk Holzwasser r 1915 Kearney av
McLaughlin Pearl M asst C M Horn r 1846 4th
McLaughlin Theo S (Jessie) pres La Jolla Laundry Inc h Hillside dr La Jolla
McLaughlin Thos lab h 665 11th
McLaury Emma L v-prin Washington Sch r 444 Date
McLaury Fannie A h 444 Date
McLean A D r 320 Fir
McLean Charlotte dep County Supt of Schools r 4512 Oregon
McLean Danl C carp h 1241 Union
McLean Emory E (Clara) (Slavin & McLean) r 1429 2d
McLean Eugene E (Wilhelmina) U S N h 1220 S 29th
McLean Evelyn L Mrs fur rms 3033 Imperial av h 3043 same
McLean Geo E (Mary C) h 4495 North av
McLean Harold C (Rose) motormn S D Elec Ry Co h 4495 North av
McLean Imogene R r 3526 Indiana
McLean John slsmn S J Campbell r 3826 8th
McLean Lorraine r 3526 Indiana
McLean Mary r 2912 Franklin av
McLean Mayme Mrs h 3526 Indiana
McLean Norman civ eng r 1248 16th
McLEAN ROBT R (Ida E) County Horticultural Commissioner, Court House Annex, h 2904 Granada av
McLean Thelma r 953 11th
McLean Thelma r 3043 Imperial av
McLean Thos D (Florence E) (Lovett & McLean) h 4512 Oregon
McLean Walter J (Jessie) dep County Clk h 1248 16th
McLEES J BERTRAM (Maude L) County Clerk, Court House h 3793 31st
McLeish Donald M vulc Rockwell Air Int Depot r 4495 Stockton av ESD
McLELLAN GEORGE H (Ruth W), Eye, Ear, Nose and Throat Specialist, Suite 1119-1120 First National Bank Bldg, 1007 5th, Tel 64623 h 4375 Trias, Tel Hillcrest 464-W
McLellan Henry C plasterer r 713 2d
McLelland Addie L wid A L nurse h 1534 1st
McLemore Edwin janitor Palomar Apts
McLendon Annie wid Wm B h 214 G
McLennan Geo W (Maude) slsmn h 1445 Front
McLennan John C r 1445 Front
McLennan Kenneth slsmn S D Tile & Woodstone Co r 1015 W Lewis
McLennan Violet J Mrs clk Ballard & Brockett Co r 1744 1st
McLennan Wm cabtmkr W J Glasson Planing Mill r 2030 State
McLennon Marie E r 950 9th

ROBERTS
WATCHMAKER AND JEWELER
1165 FOURTH ST.
CORNER OF B
San Diego, Cal.

HALL'S TYPEWRITER SERVICE
PHONE 665-37
Underwood Specialists
Hammond Agency
All Makes Rented Repaired Bought and Sold
Cleaning Overhauling
Service and Satisfaction
134 B STREET
SAN DIEGO

DIAMONDS, WATCHES AND JEWELRY ON CREDIT
CALIFORNIA JEWELRY COMPANY
PHONE, MAIN 3667 ◆ 852 FIFTH STREET ◆ SAN DIEGO, CALIF.

POULTRY, BEES, GARDEN SUPPLIES
630 E STREET STILES POULTRY SUPPLY CO.

McLeod Allene E r 1766 Front
McLeod Edith sec S D Childrens Home Assn r 1904 1st
McLeod Emma A wid R W (Madison Apts) h 2035 Bway
McLeod Emma B wid A L r 3951 Bancroft
McLeod Frank M (McLeod & Day) r 1239 6th
McLeod John stockmn Bishop & Co r Spring Valley
McLeod Mary nurse 1441 28th
McLeod Norman D millmn Western Lmbr Co r 3861 Chamoune av E S D
McLeod Robt D (Ada C) treas S L Studios San Diego h 3979 Park blvd
McLeod Roderick F (Lena R) bkpr Hoffman's Machine Shop h 1766 Front
McLeod Roderick F jr (Evelyn) auto mech h 2065 Union
McLeod Stuart W (Georgia K) slsmn h 3951 Bancroft
McLeod W Alpen student r 1766 Front
McLeod & Day (F M McLeod Mrs Edna Day) hat clnrs 1239 6th
McLeran Benj civ eng h 3035 L
McLimans Arthur W cigar mkr A Sensenbrenner Sons r 1431 G
McLure L S (Ella T) h 2404 Market
McMacken Bert B (Marion) slsmn Walsh & Walsh h 4034 Park blvd
McMacken Marion S Mrs tchr 4034 Park blvd
McMackin Krauth (Grace) h 344 Milbrae
McMahan Clyde D (May) dep City Assessor h 4654 30th
McMahan E Wm switchmn Santa Fe Ry h 2105 Front
McMahan Frank M (Alice C) inspr U S Immigration Service h 1244 Cypress av
McMahon Chas (Ethel) h 3030 Clay av
McMahon Danl clk r 937 5th
McMahon F W Lieut U S N r North Island
McMahon Geo F (Cora A) painter h 4762 Santa Cruz av Ocean Beach
McMahon Jas (Maria) truck driver h 3649 Texas
McMahon John r 3030 Clay av
McMahon J Leo (Edith B) clk P O h 932 Ft Stockton dr
McMahon Martin r St Joseph's Hosp
McMahon Michl (Charlotte) car washer Adair's Garage & Machine Shop h 2049 Franklin av
McMahon Patricio J (Dorothy) cons eng h 3373 Mission dr
McMahon Patk D (Marie B) asst trust officer Sou Trust & Com Bank h 4370 Witherby
McMahon Wm (Leah) boxing promoter h 4128 Ingalls
McMahon Wm T (Nora J) slsmn h 342 West B
McManness Alice student Kelsey-Jenney Coml Coll r 1671 5th
McManness Chris barber 121 Bway rm 201 h 1671 5th
MvManness Mabel E slswmn G H Becker Co r 1671 5th
McManus Jennie K telep opr P T & T Co r 548 University av
McManus Jos B (Bessie) U S N h 1619 I
McManus Josephine wid J B h 1818 Madison av
McMaster Margt r 4145 Georgia
McMath Edgar H (M May) pres Industrial Loan & Inv Co and v-prin S D High Sch h 1725 4th
McMath Jennie R Mrs h 4222 Whittier Loma Alta
McMeans Anna h 4770 West Pt Loma blvd Ocean Beach
McMeans Clifton (Evelyn) U S N r 405 9th
McMeans Wm rancher r 4770 W Pt Loma blvd Ocean Beach
McMerrick Curtiss W (Alice) gro 2004 State h 504 W Grape
McMerrick Jeanette telep opr r 504 W Grape
McMichael Chas W (Irene) tchr S D High Sch h 4850 Marlborough dr
McMichael Paul student r 4850 Marlborough dr
McMicken Thos J (Emily) waiter h 4656 Park blvd
McMillan Barbara B County Director Girl Scouts of America r 4607 Maryland

FLOOD MOTORS CO.
DISTRIBUTORS
UNITED TRUCKS
Sales
Service
Parts
PHONE, Main 776
Cor. 15th and E Streets
SAN DIEGO

L. R. MILLER
BOILER SHOP
Boilers and Tanks Bought and Sold
Repairing
Flue Welding
Oxy-Acetylene Cutting and Welding, and
Miller Seper Saver
620 STATE
TEL. MAIN 480

WARRENITE-BITULITHIC PAVEMENT
WARREN BROS. CO. Home Office, 9 Cambridge St., Boston Mass.
LOCAL OFFICE, 309 GRANGER BLDG TEL. 643-02

The Worth Co.

KUPPENHEIMER
GOOD CLOTHES

Charles Dodson

Fire Insurance

Notary Public

730 F ST.

PHONE MAIN 1022

OLIVER MEAL & OIL CO.

Manufacturers of

FISH OIL

FERTILIZER

POULTRY FOOD

LAWN DRESSING

841 Harbor St.

P. O. Box 796

San Diego, Cal.

McMillan Edna M Mrs r 4181 Georgia
McMillan Gordon slsmn r 561 10th
McMillan Lincoln acct Union Title Ins Co r 2508 1st
McMillan Saml G (Louellan) h 1207 G
McMillan Thos J (Moise) janitor h 3616 India
McMillan Wm r Golden West Hotel
McMillan Wm (Ida M) h 4132 Florida
McMillan Wm carp S D Cons G & E Co r Encanto
McMillen Dorothy wid H C h 4116 Jefferson av
McMillen J G carp S D Cons G & E Co r 4154 Colonial av E S D
McMillen Lottie student r 4116 Jefferson av
McMillen Marion E slswmn Thearle Music Co r 3417 5th
McMillen Minnie E wid F R h 3417 5th
McMillin Geo E (Alice M) h 4773 Idaho
McMillin Roy (May L) plastr h 2831 Collier av
McMorrow Glenn M (Lena) linemn S D Elec Ry Co h 3131 Clay av
McMorrow Peter (Carrie) h 728 45th
McMorrow Stephen D (Minnie) h 1430 Brookes av
McMorrow Wm H (Bertha) barber 336 F h 2560 I
McMullen Cath H tchr Fremont Sch r 2421 G
McMullen Emma O Mrs clk G L McMullen r 3722 Arizona
McMULLEN GEO E (Ida M), Prop Atlas Transfer & Storage Co, h 42
W Beech
McMullen G Leta gro 2802 Imperial av h 3722 Arizona
McMullen John F r 1915 4th
McMullen John H clk American Produce Co r 427 W Beech
McMullen Paul A (Santrillia J) eng h 427 W Beech
McMullen Stewart P (Mary M) baker 622 Bway h 2421 G
McMullin Chas E clk Albany Hotel r same
McMullin J lab r 414 G
McMurdo Ellen clk Rockwell Air Int Depot r 2921 Newton av
McMurdo Sarah Mrs h 2921 Newton av
McMurphy Percy E slsmn The Wiley B Allen Co r 3901 Goldfinch
McMurray Marion compt opr Spreckels Co's r 3812 Sisson av E S D
McMurtrey J A lab S D Cons G & E Co r 3865 Central av E S D
McMurtrie Building 3d nw cor B
McMurtry Margt Mrs h 4117 Georgia
McMurtry Nannie h 904 C
McNab Chas (Isabelle C) h 4814 Edgeware rd
McNabb Sarah I r 2640 B
McNabb Sidney barber 1063 2d r 1429 C
McNair Ida tchr h 5148 Muir Ocean Beach
McNall Jas E (Estella S) h 617 Robinson av
McNall Kath H sec Mission Beach Co r 1319 5th
McNall Margt L nurse St Joseph's Hosp r 617 Robinson av
McNall Nellie Mrs quarantine insp City Board of Health r 617 Robinso
McNally Henry H h 3572 Arizona
McNamara Jas H watchmn Wilson & Co h 4136 Alabama
McNamey Jas farmer h 4508 48th
McNatt Carl W (Bertha) carp h 4655 Gilmore pl
McNaughton Cecile Mrs r 4828 Cape May av Ocean Beach
McNaughton Chas L (Cecile) actor h 4828 Cape May av Ocean Beach
McNaughton Eleanor T wid Peter h 220 Juniper
McNaughton Jos F (Evelyn) clk G H Faber h 4628 Cape May av O B
McNaughton Roy R (Celia) electr h 2566 India
McNay Geo P (Anna) vet surg h 4580 Kansas
McNay Harold G student r 840 31st
McNay Jesse L (Ruth J) h 840 31st
McNeal David V (Marie) lab City Park Dept h 4191 Ohio
McNee John h 4041 Gamma

FINTZELBERG & STEINMETZ
Insurance, Rents Collected, Property Managed
926 SEVENTH STREET ESTABLISHED 1886 PHONE, MAIN 829

New York
Chicago
San Francisco
Seattle
Portland

BLYTH-WITTER & CO.
Government, Municipal and Corporation Bonds
FIRST NATIONAL BANK BLDG. MAIN 5500

Los Angeles
Pasadena
Oakland
Hollywood
Santa Barbara

McNee John D motormn S D Elec Ry Co r 1335 J
McNeece Building 432 F
McNeece Jas R r 943 10th
McNeel Oliver R lab Rockwell Air Int Depot r 1420 Front
McNeeley Emma J r 4605 Alabama
McNeeley Mary C h 4605 Alabama
McNeely John L (Emma) dairy h R D 3 Bx 672
McNeese John F (Margt E) h rear 1231 13th
McNeil Elizabeth r 4070 Eagle
McNeil Frank (Tonita) heater mn J C Higgins Mfg Co h 1728 G
McNeil John (Nellie T) h 1859 Sheridan av
McNeil Lillian r 1728 G
McNeil Wm (Marion) h 4070 Eagle
McNeil Zephra wid S W r 817 9th
McNeill Fred J (Nellie) h end of Fisher S Chollas Valley
McNeill Geo (Mary E) painter h 215 G
McNeill Ray E student r 1643 Dale
McNellis Mary clk Blumberg-Schoenbrun Co r 3012 Adams av
McNellis Michl (Mary A) h 1810 Spalding pl
McNett Burnham (Caroline) rancher h 614 S Bancroft
McNett Priscilla H wid Ruben r 702 S 32d
McNevin Jos E boat opr Star & Crescent Boat Co r 719 Columbia
McNevin Kath wid Wm r 3786 32d
McNevin Thos F (Virginia) (Ewalt & McNevin) h 616 Sampson
McNiece Alvessie C steno S D Truck Owners Assn r 1943 National av
McNiece Claudie student Kelsey-Jenney Coml Coll r 129 W Cedar
McNiell Harry S eng City Fire Dept r 215 G
McNulty Florence telep opr U S Long Distance Telep Co r 4426 Florida
McNulty Harold J (Micaelle) Ensign U S N r 4117 Eagle
McNulty John lab r 1479 J
McNulty John M Lieut (Florence) comndr U S Naval Reserves h 4426 Florida
McNulty Margt R clk r 4165 Ingalls
McNulty Thos C (Mayme) slsmn Arnold Realty Co h 4303 Witherby
McNutt Chas auto service sta 4914 Morena blvd h same
McOuat Geo A (Ella) clk Rabinowitz Bros r 1457 4th
McOuat Harry W (Dorothy L) insp eng dept Fort Rosecrans Pt Loma h same
McPhee Emma S wid Douglas h 2071 Columbia
McPheeters Mary A wid J H h 3147 Newton av
McPherson Albt W (Mabel R) h Encanto
McPherson Alex cigars 661 5th r 1249 9th
McPherson Anna B wid R B r 2521 B
McPherson Carson F (Employment Counsellors) r La Mesa
McPherson Danl S (Susan) gro 3692 India h same
McPherson Eleanor Mrs h 1341 State
McPherson Elizabeth M Mrs h 2143 2d
McPherson Fred (Ida) painter h 3033 Imperial av
McPherson Henry r County Hospital
McPHERSON HERBERT H (Mary P), Jeweler and Watchmaker, 707 First Natl Bank Bldg, 1007 5th, Tel 66484, h 2260 Front, Tel 63393
McPherson Mildred J clk D S McPherson r 3692 India
McPherson Pattie A nurse r 4228 St James pl
McPherson Robt B (Mary) trainmn S D Elec Ry Co h 4431 Cleveland av
McPherson R A poultrymn C S Hardy
McPHERSON SAM (Mary) Harley-Davidson Motorcycle and Side Car, 640 to 648 Market, Tel Main 1126, h 1436 31st (See left side lines and page 68)
McPherson Virginia B steno Dr A J Wilkinson r 1341 State

Multigraph Letter and Printing Service of The AMERICAN MULTIGRAPH SALES CO.
Multigraphing
Printing
Mailing Service
Promoters of Direct by Mail Advertising Campaigns
333-4 Union Bldg.
Phone 646-14

VREELAND
Artist Photographer
BEST IN THE WEST
In Our New Modernly Equipped Studio
VISITORS INVITED
1047 5TH
PHONE 616-58

ROOFS
APPLIED
REPAIRED
PAINTED
BENTON ROOF & PAINT CO.
"THE PAINT SPOT"
1035 7TH MAIN 1860
ROOFING
SOLD IN ROLLS
PAINT-VARNISHES
ENAMELS

PHONE 641-11 **H. A. CAMERON CO.** UNION BLDG.
THE OFFICE OF EFFICIENCY
EVERY KIND **INSURANCE** BETTER SERVICE

McPherson Wm C (Eleanor) lab h 2304 Lincoln av
McPhetridge Herbt (Paul & McPhetridge) r 5069 Niagara av O B
McQueen Genevieve L sec City Board of Education r 3791 Park blvd
McQueen Wm T (Cora B) mach Rockwell Air Int Depot h 3791 Park blvd
McQuigg Chas B (Rosa E) clk Whitney & Co h 2718 B
McQuiston Donald A (Dorothy E) slsmn S O Co h 1315 24th
McQuoid Leland R (Annie L) baker h 1728 W Washington
McQuown Jas news boy r 832 F
McRae Apartments 1534 Front
McRae Archie D (Annie V) gro 1430 1st h same
McRae Clarence B lab S D Cons G & E Co r 934 C
McRae Danl clk City Operating Dept r 369 19th
McRae Donald D (Thelma) checking aud Spreckels Cos r 1564 Front
McRae Edna B tchr Garfield Sch r 4635 Menlo av
McRae Elizabeth wid J M h 4635 Menlo av
McRae Emma B tchr Sherman Sch r 4635 Menlo av
McRae Flora B wid K J mgr McRae Apts h 1534 Front
McRae Flora M tchr Sherman Sch r 4635 Menlo av
McRae Florence page Logan Heights Branch Public Library r 928 S 28th
McRae Harlow baker Vegetarian Cafeteria
McRae John M (Rena) heatermn Spreckels Savage Tire Co h 2279 Julian
McRAE MILTON A, Newspaper Publisher, Scripps-McRae League, Chairman of The Board of McRae & Roberts Co (Detroit, Mich.) Suite 603 Scripps Bldg, 525 C, Tel 63682, h 230 W Laurel, Detroit, Mich, Office 100 S Campbell av
McRae Theresa cashr California Theatre r 636 18th
McRay Chas F clk Brunswig Drug Co r 1471 10th
McReady A J car washer Mission Garage r 1057 India
McReynolds Andw J (Marie) U S N h 337 Milbrae
McReynolds David (Dora) carp h 3537 Mission dr
McSorley Rose Mrs h 4073 Albatross
McSparron John (Hannah) (Schwartz & McSparron) h 4593 Idaho
McTaggart Elizabeth nurse La Jolla Sanitarium r 476 Prospect La Jolla
McVain Adolphus (Rachael) h 467 20th
McVay Chas C (Edith C) estimator Southern Electrical Co h 1609 W Lewis
McVeigh Elliott F (Mary) examiner Sou Title Guaranty Co h 2239 1st
McVeigh Teresa wid Wilson nurse h 2330 Union
McVey Ella dom 2045 Dale
McVey Geo barber A W Anderson r 237 West F
McVey Margt r 321 W Walnut
McVey Mary T wid John h 321 W Walnut
McVey Wm C r 104 West F
McWilliams Albt A tailor Benbough & Duggan r 665 15th
McWilliams Clarence E (Dollie) h 3164 Bay av
McWilliams Nellie F wid J G r 4758 38th
McWilliams T r Golden West Hotel
McWilliams Wm D hlpr U S Naval Hosp

M

M K FISHERIES CO, H Dakis Mgr, West Santa Fe Wharf, Tel Main 832
M Street Garage (J H Nelson) 2980 Imperial av
M & B Wrecking Co (Saml Blumbo F McCleneghan) 514 8th
Maack Fred W hlpr McClintock Co
Maag Hans cook U S Grant Hotel r 834 3d
Maas Adolph G F night aud Spreckels Cos r Coronado
Macanili Reynaldo barber G N Riofaco r 646 4th

EMMA EGBERT WILLIAMS
President
HEBRON HOME
FOR AGED PEOPLE
(Incorporated)
Undenominational
Established by EMMA EGBERT WILLIAMS
28 Years Experience in caring for aged people
1825 NEWTON AVE.
PHONE, MAIN 3869
SAN DIEGO, CAL.

BUY BARKER'S BREAD
AT ALL GROCERS

HOW IS The Motor's Nervous System ? See CARLSON & SIMPSON
TRADE MARK REGISTERED
Automobile Electricians Union at "C" St. Tels. 668-53 668-54

Macardel Andw clk Hotel Dewey r 825 5th
Macardel Jas A (Pauline) (Hotel Wilson) h 614 5th
MacArthur Chas E (Nina G) printer h 2053½ Columbia
Macaulay Theo C (Margot S) commander The American Legion San Diego Post No 6 r Coronado
Macbeth Ernest F (Jessie V) agt Metropolitan Life Ins Co h 4225 Georgia
Macbeth Jennie wid B E h 3784 Louisiana
Macbeth Lue wid J H r 1510 Union
MacBride Alex C (Bessie M) h rear 3820 Goldfinch
MacBride Ethel nurse r 3044 Olive
Mac Clenathan Ruth H prin Brooklyn Sch r 4258 Hawk
Mac Collum John r Golden West Hotel
Mac Cormac Bertha wid H J clk Bradlor & Wolff h 4159 1st
Maccree Milton W (Marie) seamn h 605 Crosby
Macdonald Alex C cabtmkr S D & A Ry r 601 W Pennsylvania av
Macdonald Alida L wid Danl clk J Jessop & Sons r 2102 G
MacDonald Apartments 3962 Goldfinch
Macdonald Christina R steno S D & A Ry r 601 W Pennsylvania av
Macdonald Cooperative Realty Co J F Macdonald pres real est 1025 4th rm 427
Macdonald Elizabeth r 3172 1st
Macdonald Geo r 934 23d
Macdonald Helen h 3172 1st
MacDonald Helen E clk Bishop & Co r 1341 7th
Macdonald Hugh S clk Walke & Silver r San Diego Hotel
Macdonald Jessie r 3172 1st
MacDonald John A (Maud) auto mech P M Dairy Co h 1229 10th
Macdonald John F (Margt C) pres Macdonald Cooperative Realty Co h 601 W Pennsylvania av
Macdonald John F jr vulc John Tschudi r 601 W Pennsylvania av
MacDonald Malcolm (Anna) pipe ftr h 3248 Filbert
Macdonald Mary A h 934 23d
MacDonald Minnie wid Randall r 1341 7th
MacDonald Myrtle Mrs cook 1148 Georgeana Pt Loma
MacDonald Ralph H (Jeanie) foremn O K Chitwood h 3884 Florence
MacDonald Robt W (Mabel) butler 1148 Georgeana Pt Loma
Macdonald Sarah B wid Will nurse h 1927½ Albatross
MacDonald Victoria A tchr Washington Sch r 320 Fir
MacDougall Catherine h 1605 E
MacDuffee Charlotte C drsmkr h 2044 Logan av
Mace Emil (Jennie) (Hotel Onyx) h 856 5th
MacEachron P r 950 9th
Maceo Jos (Urbia) h 3014 India
Macey John F emp Lenox Cafeteria r 614 5th
MacFaden Edwd L slsmn Chulack & Maio r 646 A
MacFarlan Patk (Elizabeth) h 2954 F
Macfarlane Clifford instructor County Hospital
Macfarlane Geo M (Iva M) supt Klicka Bros Co h 3031 Ivy
MacGillivray Lela r 1445 Front
MacGregor Bessie nurse r 2165 Harrison av
MacGregor Clarence K lndywkr New Method Wet Wash Lndy h 3922 Teak
Macgregor Danl R (Emily) brakemn h 2643 G
Macgregor John B (Margaret) prop S D Electric Garage h 3265 5th
MacGregor John F janitor Union Bldg r 815 16th
MacGregor Kath R wid L W r 3922 Teak
MacGregor Roy (Goldie E) slsmn E R Bladen h 3683 Louisiana
Mach Augusta I with Marston Co r 459 18th
Mach Frank G ballplayer r 459 18th
Mach Jos tailor 1028 9th h same

Ames Realty Company
Real Estate
Insurance
Ranches
Homes
730 E ST.
MAIN 1599

California Plating and Mfg. Works
Nickel, Gold, Silver, Bronze, Brass, Cobalt and Electro Plating, Lacquering, Metal Polishing and Enameling, Auto Accessories, Wind Deflectors.
1146-1148 UNION
Between B and C
Phone Main 2545

EASY PAYMENTS
Six Floors of Quality and Popular Price Furniture, Carpets, Rugs, Draperies, Office Equipment. and Gas Ranges.
THE BLEDSOE COMPANY
FURNITURE SIXTH and C Sts.

WASHING MACHINES
SEWING MACHINES
VACUUM CLEANERS
HEATING APPLIANCES
PORTABLE LAMPS
955 SIXTH STREET

Hartwell ELECTRIC COMPANY

ELECTRICAL CONTRACTORS
LIGHTING FIXTURES
MOTORS, MOTOR REPAIRING
MAZDA LAMPS
TELEPHONE, MAIN 318

ALASKA FUR and CURIO STORE
Furs Repaired and Remodeled
Cash Paid for Raw Furs
Tanning and Taxidermist Work
FURS STORED
M. B. Bales
923 FIRST ST.
Spreckels Theatre Building
San Diego, Cal.

Mach Lena Mrs h 4632 Santa Monica av Ocean Beach
Machado Elsie r 1475 J
Machado Frank (Mary) gard h 3660 Pio Pico Pt Loma
Machado Margt slswmn G H Becker Co r 1031 Hendricks av
Machado Rose lndywkr Sanitary Lndy Co r 1621 G
Machado Rudolph G (Philomena) tmstr h 1475 J
Machell Reginald artist r Pt Loma Homestead
Machigashira I pres Nippon Co Inc r Spring Valley
MACHINERY PIPE & SUPPLY CO, Harold Scott Pres, W H Fraser V-Pres and Mgr, Paul O Vance Sec, Roy A Novak Treas, 200 9th, Tel Main 90
Macie Frank W clk r 227 B
Maciness Sarah Mrs r 4035 Normal
MacIntosh Alice r 2822 San Diego av
MacIntosh Frances Mrs r 2822 San Diego av
MacIntosh John W (Elizabeth E) h 4636 Ward
Mack Abijah D driver P M Dairy Co r 3971 8th
Mack Augustus F (Eleanor H) h 1424 Madison av
Mack Carolyn E tchr Pacific Beach Sch r 3932 Alameda pl
Mack Chas W yard mgr Bentley Ostrich Farm r 1811 Adams av
Mack Eva Mrs r 908 A
Mack Geo B (Grace) garage 843 Columbia r E S D
Mack Geo W (Virginia) U S N h 2149 Cable Ocean Beach
Mack Jos H civ eng r 3932 Alameda pl
Mack Jos S (Caroline J) oil h 3932 Alameda pl
MACK LILLIAN H, Public Stenographer and Notary, 804 First Natl Bank Bldg, 1007 5th, Tel 61568, h 3767 6th, Tel Hillcrest 1111-W
MACK TRUCKS, John B McIntyre Distributor, 744 7th
Mack Wm M r 3932 Alameda pl
Mackay K painter S D Cons G & E Co r 3578 Edgemont
MacKean Jas A (Evelyn) auto serv sta 2339 University av h same
MacKellar Archie A (Janet E) carp h 4620 Idaho
MacKenzie Anna wid Alex h 1730 K
Mackenzie A Gordon (Loretta) supt Simon Levi Co h 1728 K
MacKenzie Chalmer E dir City Playgrounds r 1285 Myrtle av
MacKenzie Fred E (Anna M) decorator h 4465 Louisiana
Mackenzie Robt T clk r 2744 5th
MacKenzie Thos J plumber Whiting-Mead Coml Co h 2744 5th
Mackey Jas M r Encanto
Mackey John C (Charlotte) r 847 7th
Mackey John H (Carrie E) h 4376 Texas
Mackey Letha nurse County Hospital
Mackey Vivian maid 202 Nutmeg
Mackey Walter H (Bertha M) U S N h 1733 Dale
Mackie Elizabeth wid Andw h 2465 G
Mackie Louis rancher h 1566 Pritchard
Mackin Jas J (Lily B) baker Bishop & Co h 1220 Robinson av
Mackin Margt E cashr San Diego Hotel
MacKinnon Duncan recorder Al Bahr Temple A A O Nobles of the Mystic Shrine r University Club
MacKinnon Estelle Mrs h 3300 3d
Mackinnon Walter H truck dr City Operating Dept h 914 13th
Mackinnon Wesley N linemn r 3785 Martin av
Mackintosh Arthur H clk Union Title Ins Co r 3660 Arizona
MacLachlan Robt carp h 951 Burns ct
MacLaughlan Archibald (Agnes) h 1920 Vesta
MacLaughlan Ella L bkpr Lewis Shoe Co r 1920 Vesta
MacLaughlan Vinetta I clk Holzwasser r 1920 Vesta
MacLaury Elizabeth h ns Thomas av 1 w of Bayard Pacific Beach

RIDGEWAY REALTY CO.
Real Estate
Rentals
Insurance
PHONE
65289
2115
LOGAN AV.

THE PACIFIC MUTUAL
LIFE INSURANCE COMPANY
Issues One Accident Policy Every Minute
ACT

NEAL & DEASY
NOW 625 E Street

THE HUB CLOTHING CO. ESTABLISHED 1904
SHOES, HATS AND HABERDASHERY
ARMY AND NAVY GOODS
ENTIRE BUILDING--902 TO 910 4TH ST

MacLean Peter (Mary L V) mach Western Metal Supply Co h 2912 Colton av
MacLemore Robena r 3773 30th
MacLennan Donald painter h 2030 State
MacLennan Evan B (Clara) painter h 1226 Bush
MacLennan Margt r 1130 S 31st
MacLennan Wm cabt mkr r 2030 State
MacLeod Arch K (Flora J) h 2026 Kearney av
MacLeod Dorothy steno r 751 24th
MacLeod Geo T Rev (Priscilla R) h 751 24th
MacLeod Murdock D farmer r Encanto
MacLeod Vera tchr r 751 24th
MacLaughlin Ursula r 4466 Mission dr
MacMaster Willis J (Ora) artist h 2254 I
Macmillan Danl J (Maud) prop Second Street Garage h 3086 Imperial
MacMillen John A E seamn r 834 9th
MacMillen Margt music tchr 834 9th r same
MACMULLEN JAS, Managing Editor San Diego Union and Evening Tribune, h 382 Glorietta, Coronado
Macnab Josephine wid A F h 811 Prospect La Jolla
Macnab Robt A (Helen B) mech eng h 807 Prospect La Jolla
MacNeil Jos A (Mary J) dept mgr Holzwasser h 3016 Upas
MacNeill John P (Harriett) slsmn Davies-Overland Co h 3536 Kite
Macnider Geo F (Mattye E) Ry M S h 635 22d
MacNider Markland W fitter S D Cons G & E Co r 635 22d
MacNutt Homer (Priscilla) gen supt Spreckels Cos h 1055 21st
MacNutt Homer jr r 1055 21st
Macomber Clara H wid F J h 4141 Ingalls
Macomber Frank J (Adele) (Titus & Macomber) h 4252 Trias
Macon Alex (Mattie) h 723 2d
Macoubray Geo (Elizabeth) carp h 3824 5th
Macoubray Geo jr carp r 3824 5th
Macpherson Helen M tchr r 3410 Granada av
Macpherson Jas H (Elizabeth) phys 3843 Park blvd h 3410 Granada av
Macpherson Jas K (Laura) (Wolf & Macpherson) h 1826 Lincoln av
Macpherson John D student r 4614 Georgia
Macpherson Mina wid J D r 4614 Georgia
Macpherson Wm A (Nellie H) h 3629 Granada av
MacQuigg Florence E h 7808 Exchange pl La Jolla
MacQuown Carlton L motor mech Rockwell Air Int Depot r Nestor
MacRae Collins L (Elizabeth A) Lieut U S N Public Wks h 1611 30th
MacRae Collins L jr student r 1611 30th
MacRae Florence J wid W A h 4552 Georgia
MacRea Geo r 950 9th
Macumber Orin C (Frances L) spl agt U S Treasury Dept h 1205 Arnold pl
MacVeagh Lida I wid V R seam Practical Tailoring and Dressmaking College r 3419 Mission dr
Macy Ada P wid T L h 4145 Georgia
Macy Harrison (Cassandra M) bkpr h 1623 W Lewis
Macy Justin A (Martha F) asst postmaster La Jolla h 7639 Herschel av La Jolla
Macy Lucille steno W E Shaw r 3223 Market
Macy Mariam G wid U S h 348 Olive
Macy Walter J (Maude E) supt bureau identification Police Dept h 1136 20th
Macy Wayne E r 3223 Market
Macy Wm E (Dora F) lab City Operating Dept h 3223 Market
Madalena Caesar D (Matilda) gro 1572 India h same
Madden Geo S (Amelia) h 1571 8th
Madden Henry r 1266 10th

Barney & Barney
Insurance
Bonds
Liability
Compen-sation
PACIFIC MUTUAL LIFE INS. CO.
Scripps Bldg. (2nd Floor)

AUTO REPAIRING
CYLINDER GRINDING
WELDING AND BRAZING
1270 INDIA
HOFFMAN'S MACHINE SHOP
ESTABLISHED 1914
GENERAL MACHINE WORK
PHONE, 637-16

CONNER ADJUSTMENT BUREAU
G. E. CONNER MANAGER
PHONE MAIN 2683 "WE GET THE MONEY" 212 GRANGER BLDG.

Chas. N. Woodworth
REALTOR
REAL ESTATE
Insurance
Financing
Building
Homes
932 Seventh
Main 1254

Madden Jas chef r 332 F
Madden Jos (Emma) h 2267 Irving av
Madden Michl h 2062 Hancock
Madden Patk r Golden West Hotel
Madden Robt J waiter h 4937 Vista pl
Madden Wm r 614 11th
Madden Wm (Olive) r 1571 8th
Maddock Florence A h 3961 1st
Maddock Henry W r 3961 1st
Maddock Louise wid J C r 3961 1st
Maddox Coburn F (Marian) asst Fish and Game Commissioner r National City
Maddox Leon (Hazel) carp h 4811 Santa Cruz av Ocean Beach
Maddox Orville L (Una) truck driver h 1015 Sicard
Maddux Edwd M slsmn Maryland Garage r 933 13th
Maddux Fred J (Esther) h 1654 1st
Maddux Jas A (Mary F) h 933 13th
Maddux Varney I (Murriel) lab r 4521 Boundary
Mader Kath h 4745 Muir av Ocean Beach
Madera John M (Laura) lndy tub mfr 1129 S 41st r same
Madero Manuel R reprmn Hartwell Elec Co r 436 10th
Madero Theresa M clk r 436 10th
Madigan Wm (Anna) cook h 2851 Logan av
Madison Apartments 2035 Bway
Madison Edwd (Mary) janitor 2172 Front h same
Madison Jas M bootblk 804 3d r same
Madison Kate A Mrs with Marston Co r National City
Madison Willis E r 3087 A
Madrigal Guadalupa Mrs r 1131 Union
Madruga Harry fishermn r 1304 Columbia
Madruga John F (Mary) mgr West Coast Sea Food Co h 2518 India
Madruga Manuel (Rosaline) h 1304 Columbia
Madruga Manuel (Roserio) carp h 3736 Wright
Madsen Hans h 3836 Granada av
Madsen Louis A (Anna O) auto body bldr Bottroff & Kolbak h 3354 Denver
Madsen Maurice C mailer S D Union and Tribune r 1016 6th
Madsen Michl P (Viola) prop Hotel Yale h 108 F
Madsen Robt K jr (Vonita F) Lieut U S N h 4019 Ibis
Madson Emma Mrs h 3576 Ray
Madson Ethelmae with Marston Co r 3576 Ray
Mae Bee Geo (Anita) U S N r 2247 Brant
Maerien Chas (Rosalie) cigarmkr A Sensenbrenner Sons h 4532 45th
Magdaleno Benj prsr Balloon Dye Wks r 8 17th
Magee Clara Mrs r 2285 Newton av
Magee Herbt M (Mattie) h 440 15th
Magee John emp Moore's Restaurant r 1235 1st
MAGEE THOS L, Physician and Surgeon, 1840 L, Tel Main 2914, h 1830 L
Magee Wm J (Addah C) h 3311 Granada av
Mager Edwin (Idella) tire adjuster The Spreckels Savage Tire Co h 847 11th
Mager Idella telep opr P T & T Co r 847 11th
MAGIC CITY MERCANTILE CO, T A Meany Pres-Treas, Wholesale Grocers, Specializing In "M-C" Brand of Pickles, Olives, Vinegar, Oils, Preserves, Honey, Canned Specialties and Condiments, 1301-1303 Market, Tel Main 938
Magill Louis A (Myrna M) lab S D Cons G & E Co h 2031 Logan av
Maginnis Mary Mrs r 4075 Normal
Maginnis Rose E with Marston Co r 1640 6th

Prudential Bond and Mortgage Co.
C. J. NOVOTNY
President & Attorney
BANCROFT BLDG.
Invest your Savings in Our Collateral Trust Bonds $100.00 Each
Secured by First Mortgages Assigned to UNION TRUST CO.

CONSULT THE
BROWN OPTICAL CO.
1011 FIFTH STREET
GROUND FLOOR, FIRST NATIONAL BANK BLDG.
Main 2997
EYES EXAMINED BY APPOINTMENT
Prescriptions Filled

Willard STORAGE BATTERY
916 UNION cor. E
J. Stanley La Sha IGNITION STATION
Willard STORAGE BATTERY
PHONE, 668-34

Magino Steven lab r 251 10th
Magnenat Louis r County Hospital
Magnes Lorenzo (Goldie) slsmn Union Oil Co h 2048 Julian av
Magness Bert A (Winifred L) storekpr S E Mayer Co h 3996 Illinois
Magness Winifred L Mrs steno City Civil Service Comn r 3996 Illinois
Magnusson Carl O (Jennie B) janitor U S Naval Hosp h Encanto
Magnusson Magnus L (Anna) h 1253 Cleveland av
Magoffin Margt A wid J A r 4096 Front
Magone Hugh (Agnes) h RD 3 Bx 619
Magone Leo H carp r Hugh Magone
Magoon Maryetta wid Geo r 3769 29th
Maguire Florence G wid John r 355 S 38th
Maguire Frank J (Olive) U S N h 1615 3d
Maguire Hugh P stereo S D Union and Tribune r San Diego Hotel
Maguire Thos F J (Marie A) eng U S N Public Works h 1021 Essex
Maguire Wm R (Cath M) U S N h 1615 3d
Mah Bew (So) gard h 629 S 33d
Mahaffey Frank V U S A r Rockwell Field
Mahan Geo (Dorothy) cement wkr h 1835 El Cajon av
Mahan James H (Lillian B) vocal tchr h 3616 Pringle
Mahan Lillian B phys 861 6th rm 726 r 3616 Pringle
Maher Alvin E (Pacific News Agency) h 1665 6th
Maher Clifford S slsmn r 1665 6th
Maher Edwd P r 540 Sicard
Maher Frances X (Helen E) U S N h 1171 24th
Maher Frank warehsmn Globe Grain & Milling Co r 754 Sicard
Maher Henry M insp U S N Public Wks r 1440 9th
Maher Jas J (Ruth M) plastr contr h 3204 33d
Maher John P r 741 11th
Maher Richd (Anna) (Baxter & Maher) h 1665 6th
Maheras Wm (Katina) fruits 411 F h 544 11th
Mahler Geo F (Etta N) h 2028 3d
Mahler Jas J (Lydia W) h 3822 Albatross
Mahn Ernest (Florence) carp h 3919 Valle av
Mahon Herbt clk r 7611 Eads av La Jolla
Mahon Jas housemn Albany Hotel r same
Mahon Wm J (Saida A) h 6613 Vista del Mar av La Jolla
Mahoney Agnes G tchr Garfield Sch r 3963 Park blvd
Mahoney B Franklin (Helen A) slsmn Hunter Dulin & Co h 4105 Alameda dr
Mahoney Danl r 3960 Utah
Mahoney D E r Golden West Hotel
Mahoney Henry O (Bridget) h 3963 Park blvd
Mahoney Jennie L Mrs h 536 Maple
Mahoney May Mrs r 982 Armada ter Pt Loma
Mahoney Wm H (May) clk Whiting-Mead Coml Co h 1825 3d
Mahony Jos elev opr Granger Bldg r 907 12th
Mahony Robt E cigars and confy 544 F r 715 10th
Mahood Jas (Rosaline) h 2460 B
Maiben Geo S (Emma L) painter h 2111 University av
Maida Richd (Eleanor) shopmn Home Furniture Co h 3554 Indiana
MAIER BREWING CO, H H Moore Mgr, Beverages 501 W Market, Tel Main 5510 (See page 22)
Maier Christian (Marie) lab h 3866 Delta av
Maier Edwd L (Naomi) dftsmn U S N Public Wks r 2247 Brant
Maier Fred W (Aloisia) h 1842 Front
Maier Walter J vulc Emblen & Stevenson r 3866 Delta
Maier Wm (Margt) mgr Smith Taxicab Co Inc h 2015 Lincoln av
Maigison Daisy B nurse r 2724 K
Maigison John B auto mech r 2724 K

HOMELAND BUILDING CO.
DEALERS IN
Building Material and Mill Work
Paints
Oils
Tools
Accessories
22-32 E. 8TH
NATIONAL CITY, CAL.

STEWART C. KENDALL
General Insurance
309 First National Bank Bldg.
Telephone
MAIN 2941

PATENTS
A. B. BOWMAN
ATTORNEY AT LAW
518 UNION BLDG.
MAIN 2198
SAN DIEGO, CAL.

The William Kettner Co. GENERAL INSURANCE
Tel., Main 2183 334-335 SPRECKELS BUILDING

TEL. 66121
JNO. B. McINTYRE
GOOD BRAKES SAVE BAD BREAKS
744 7th

Maigison John G (Sarah) h 2722 K
Mail Agostino (Mary) tailor h 332 27th
Main Clara wid J H h 1126 S 31st
Main Harriet B wid C A r 1336 Bush
Main Jennie L r 820 University av
Main Nellie r 1126 S 31st
Main Thos S h 1112 S 31st
Maine Bernard (Ida) lab r 4663 42d
Maine Henry E (Julia) solr Master Clnrs h 4663 42d
Mainguy Mary E Mrs h 7763 Bishops lane La Jolla
MAINS ELDON P (Phoebe S) Prop Admiral Hotel, r same
Maio Agostino (Mary) (Shulack & Maio) h 332 27th
Maio Frank A (Julia J) shoe repr 2141 Logan av h same
Mair Nothburg Mrs r 3876 Delta
MAIRE LOUIS C (Mabel) Manager J W Leavitt & Co (Oldsmobile Agency) 347 W Bway, Tel Main 3518, h 3121 Beech, Tel Main 4419
Mairot Louis (Elisa) baker h 2257 Bolinas Ocean Beach
Maiser Aug H (Mary E) barber h 1953 Columbia
Maiser Frank carp r 133 W Bway
Maiser Raymond L shtmtlwkr r 1953 Columbia
Maiser Walter E painter r 1953 Columbia
Maiss Paul (Rosalie) dir Christensen School of Popular Music h 3742 Rose ct
Maize Jas H (Clara) bkpr Sou Trust & Com Bank h 3072 A
Maize W R Mrs r U S Grant Hotel
Majestic Hotel fur rms 536 F
Major Jas W (Minnie C) elev opr Cabrillo Theatre Bldg h 1766 Cable, Ocean Beach
Makinson Wm L (Lillian G) cond S D Elec Ry Co h 2667 K
Malamud Rosie (wid Louis housekpr 3949 Alameda pl
Malanaphy A Maude bkpr Kuhlken & Vanderburg r 1871 Kearney av
Malanaphy Bessie r 1871 Kearney av
Malanaphy E Ione steno r 1871 Kearney av
Malanaphy Hugh (Viola) carp h 1871 Kearney av
Malarkey Thos J (Cath L) checker U S N Supply Depot h 1520 C
Malavenda Antonio (Josephine) gro 427 16th h same
Malavenda Peter slsmn Globe Outfitting Co r 427 16th
Malchien Fred A (Loretta) gen office mgr Holzwassers h 2953 Fir
Malchow Herman F (Mary) clk Simon Levi Co h 4165 Udal Loma Alta
Malchow Theo student r 4165 Udal Loma Alta
Malcolm Alex V (Annie) stereo S D Union and Tribune h 4917 Del Monte av Ocean Beach
Malcolm Danl G dftsmn U S N Public Wks r 4049 Normal
Malcolm Ellen M wid J D h 3738 Texas
MALCOLM HARRY A (Alice R) Pres Western States Finance Corp, h 1655 10th
Malcolm Jas r Albany Hotel
Malcolm Jas C slsmn r 3738 Texas
Malcolm Mary J wid J H h 2204 Monroe av
Malcolm Wallace slsmn Vacuette Sales Co S D Br r 1540 Orange av Coronado
Malcolm Wm (Josephine) chipper Natl Iron Wks h 2666 Imperial av
Malcolmson Jas R (Louise) janitor Fremont Sch h rear 3946 Oregon
Maldovan Nicholas lab r 4056 8th
Maldovan Tony lab r 4060 8th
Malek Stephen (Anna) U S N h 642 18th
Maler Annie student r 7601 Eads av La Jolla
Maler Carl V (Amanda) bldg contr 7601 Eads av La Jolla h same
Maler Margt E wid Eric r 4467 Arizona
Maler Olof W (Agnes) painter h 7572 Eads av La Jolla

ROBERT D. MAXWELL CO.
Buick
UNION AND BROADWAY

Phone Main 2169
JOHNSON'S BOILER SHOP
REINHOLD JOHNSON, PROP
Boiler Repairing of All Kinds Promptly Attended To Boilers and Tanks Bought and Sold
125 E MARKET FLUE WELDING A SPECIALTY SAN DIEGO

CHAS. R. McCORMICK LUMBER CO.
Wholesale and Retail Dealers PHONE MAIN 4991 OFFICE, YARDS, PLANING MILL AND WHARVES FOOT OF 24TH. ON BAY

Maletich Josie wid John h 7460 Fay av La Jolla
Malette Arthur C slsmn Moreland Sales Corp r San Diego Hotel
Malette Chas A (Anna E) h 1315 25th
Malette Geo A atty 432 C rm 17 r 1315 25th
Maley Frank r 950 9th
Maley Thos C (Delino) truck driver h 1134 14th
Malin Jas V clk h 2214 Bway
Malin John F motormn S D Elec Ry Co r 972 19th
Malin Jos B (Lillian G) plumber H D Hubbs h 830 21st
Malin Theresa clk Sun Drug Co r 972 19th
Malin Wm W (Thekla) foremn City Operating Dept h 1735 Cable, O B
Mallard Alice wid Geo h 2822 Madison av
Malli Ralph shoe repr Chas Schmidt r 444 G
Mallicoat Rose W Mrs h 1921 Mission av
Mallison Howard elec Fred Burns r 3052 Ivy
Mallon Mary apts 3020 India h 3017 Kettner blvd
Mallory Ernest lab r 2570 Imperial av
MALLORY HATS, For Sale by The Worth Co, 5th sw cor E
Mallory Ida C wid S C r 4947 Morena blvd
Mallory Jennie h 1016 Hornblend av Pacific Beach
Mallory Mary E Mrs h 2570 Imperial av
Mallory Wm G tmstr Western Metal Supply Co r 41 14th
Malloy Estella E tchr Roosevelt Junior High Sch r King George Hotel
Malloy Mary C h 2675 Bway
Malloy Nell W steno S D Cons G & E Co r 4036 Front
Malmberg J Waldo inv r 2535 C
MALMBERG NILS (Edith C) General Painting Contractor and Swedish Vice Consul, h 2535 C, Tel Main 4507
Malmberg Ragner J G (Etta G) storekpr S D Elec Ry Co h 3178 Grape
Malon Bridget r St Joseph's Hosp
Malone Clarence B (Acenith) h 1258 12th
Malone Edwd (Pearl) U S N h 3110 Bay av
Malone Geo A (Mary R) slsmn Cabin Beverage Co h 3745 5th
Malone Jerry r 1145 10th
Malone Mildred A slswmn Holcomb's Dept Store r 3745 5th
Malone Stephen A yardmn S O Co r 2303 National av
Maloney Anita r 812 26th
Maloney Bernard R (Milton The Tailor) r 812 26th
Maloney Claudia M wid Delbert h 1431 J
Maloney Hazel W telep opr P T & T Co r 508 University av
Maloney Helen M steno San Diego Sun r 3430 6th
Maloney Jas r St Joseph's Hosp
Maloney Jas 710 University av
Maloney Jas H (Florence) h 1939 4th
Maloney Mary student r 812 26th
Maloney Michl R (Anna F) (Milton The Tailor) h 812 26th
Maloof Gabriel (Selma) gro 2074 Abbott Ocean Beach
Maloon Winthrop L (Mary) h 1357 Olivet av La Jolla
Malsack Stella compt opr Whitney & Co r 1154 15th
Malsbury M Mrs r Golden West Hotel
Maltby Ben R eng First Natl Bank Bldg h 335 W Ash
MALTED CRACKED WHEAT BREAD, Manufactured by Southern California Baking Co, Office and Factory 125-171 14th, Tel 65909, Factory Tel 65525 (See left bottom lines and page 17)
Malton Robt carp r 228 36th
Maltpress Emma A h 4513 Georgia
Maltpress Jos H (Rose H) carp h 3376 31st
Mamiya Y barber 500 3d h same
Man Lee rest 520 I
Manard Edgar (June) carp h 127 N Evans

THE MASTENS
All Kinds of REAL ESTATE FOR SALE
Insurance
Fire
Auto
Bonds
Liability
RENTALS
LEASES
739 "E" STREET
TELEPHONE
648-25

Geo. A. Bown Co.
Investment and Insurance Service
GEO. A. BOWN
President
B. J. NESS
Secretary
508 ELECTRIC BLDG.
Telephone 651-41
816 First Nat'l Bank Bldg.
Tel. Main 193

CARPENTER'S INC.
952 6TH ST., NEAR BROADWAY
TELS. 652-01; MAIN 828
Commercial Stationery, Office Supplies, Filing Systems and Devices, Books, Fine Stationery and Engraving
BOOK DEPARTMENT ON SECOND FLOOR

FORTIETH and IMPERIAL AVE.
CEMETERY
COMMUNITY MAUSOLEUM

GREENWOOD MEMORIAL PARK
(Perpetual Care)
Operated by Greenwood Cemetery Association

TELEPHONE MAIN 477
CREMATORY
COLUMBARIUM

KLICKA Brothers Company
LUMBER
CEMENT
BUILDING MATERIAL
Thirtieth and University
Tel., Hillcrest 1000

CHAS N STARK & CO
Monuments
Markers
Mausoleums
MAIN 639-W
38th and Imperial Av

Manasse Danl lab C S Hardy r 4293 Taylor
Manasse Simon rest 4297 Taylor h 4293 same
Manasse Virginia clk Holzwassers r 623 Union
MANATT M ORF, Sec Lion Clothing Co, r 707 25th
Manatt Saml r 1825 Newton av
Manaway Jas bootblk 657 5th r 519 5th
MANCHESTER ASSURANCE CORP, Harry Fisher & Co Agts, 240 C
Manchester John D Comdr U S N r U S Grant Hotel
Mandell Bernhard clk Santa Fe Ry r 4344 Clark E S D
Mandl Jos J (Sophia) lab Mount Hope Cemetery h 367 S 37th
Maness Roy r 516 West C
Manewal Chas (Eva) h 4044 Ohio
Manewal Minnie bkpr Sou Calif Baking Co r 4044 Ohio
Mangan Rose T nurse City Isolation Hospital
Mangels Andw C (Carrie M) clk Shoe Emporium Inc h 2034 Albatross
Mangels Gordon R slsmn r 2034 Albatross
Manghan John B (Helen M) U S N h 4072 Louisiana
Manhattan Hotel fur rms 937 5th
MANHATTAN SHIRTS, For Sale by The Worth Co, 5th sw cor E
Manier Dora A Mrs drsmkr 3924 School r same
Manier Edwd A (Dora A) painter 3924 School h same
Manjarrez Anita Mrs r 528 14th
Mankin Jas A (Nannie) carp h 1156 20th
Manley Frank J (Marion A) Lieut U S N h 4716 38th
Manley Gertrude tchr Ocean Beach Sch r 2172 Front
Manley Jean clk Holzwassers r 2247 Brant
Manley Margt F Mrs r Encanto
Manley Orville R (Genevieve) U S N h 4326 Cleveland av
Mann Alpha C (Bernice) carp h 2877 Capps
Mann A Albt (Adaline) h 2676 B
Mann Charlotte M r 3794 Front
Mann Edwd C (Elsa K) phy 1007 5th rm 921 h 947 Court way
Mann Edwd E apts 2106 K and fur rms 830 8th h same
Mann Helen F wid A A h 2890 Spruce
Mann Helena h 3794 Front
Mann Jesse E (Juanita) br mgr Waite Shaffer Co h 4619 Adams av
Mann Lena E Mrs (The Mode Cloaks and Suits) r Coronado
Mann Lillian Mrs r 1800 3d
Mann Naomi r 3794 Front
Mann Saml (Lena E) cloaks and suits 1054 6th r Coronado
Mann Saml Mrs cloaks and suits 1004 6th r Coronado
Mann Thos J (Celeste M) auto washer Rowe Motor Shop r 1479 C
Mann Warren (Virginia) U S N h 846 11th
Mann Wm H (Lillian L) acct Spreckels Cos h 3619 Louisiana
Mann W E r 1534 Front
Mannasse Celita h 302 Thorn
Manners Margt B r 1629 5th
Manning Andw lab U S N Supply Depot r 1021 10th
Manning Arthur r 1021 10th
Manning Barbara A wid Philip h 5575 Waverly av Bird Rock
Manning Barney r 656 5th
Manning Edna r 3420 1st
Manning Edwd F (Leontine) h 1127 6th
Manning Eva Mrs h 1632 4th
Manning Fred E (Ione B) teller S D Savings Bank h 4026 Dove
Manning Fred E jr student r 1546 31st
Manning Harry D (Vera) U S N h 2674 L
Manning Harvey N (Bell) clnr La Jolla Cleaning Works h 422 Bon Air av La Jolla
Manning J T r 1148 11th

GEORGE F. OTTO & SON
Florists and Nurserymen
NURSERY. 35TH AND NATIONAL AVE.
PHONE. Main 7086
FLORAL DEPOT
7th. S. W. Cor. B
PHONES
668-91 668-92

W. F. LUDINGTON CO. GENERAL INSURANCE AND SURETY BONDS
234-235 SPRECKELS BLDG. MARINE INSURANCE

Manning Leontine Mrs decorator 1127 6th r same
Manning Margt r 1632 4th
Manning Mary wid W T h 3420 1st
Manning Maxwell H C (Frances) lab Whiting-Mead Coml Co h 2974 Redwood
Manning Mildred wid Fred h 1546 31st
Manning Phoebe wid Edwd r 1215 Essex
Mannix Elizabeth M asst S D Pub Library r 2749 2d
Mannix John B (Kath E) searcher Union Title Ins Co h 448 W Kalmia
Mannix Kath E Mrs antiques 2405 Curlew r 448 W Kalmia
Mannix Mary E wid J B h 2749 2d
Mannix Ruth D r 2749 2d
Manns John H slsmn Johnson Cigar Co r 3102 Colton av
Manny Adelaide J Mrs r 4220 Campus av
Manny John J (Myrtle P) dep County Tax Colltr h 1820 4th
Manny Virginia steno The National City Co r 4220 Campus av
Mannz Mary nurse r 1468 1st
Manor Jacob H r 1016 6th
Manseau Jos D (Georgina) carp h 3758 Cottonwood
Mansfield Beatrice asst La Jolla Public Library r 7703 Draper av La Jolla
Mansfield Jas P (Della) h 2815 Logan av
Mansfield John J (Anna) well driller h 4485 Alabama
Mansfield J W r Golden West Hotel
Mansfield L Roy (Rose A) r 1243 12th
Mansfield Nathaniel carrier P O r 1558 1st
Mansfield Robertson waiter Urban Urbany r 620 3d
Mansfield Thos A (Margt) h 7703 Draper av La Jolla
Mansfield Wm D (Anna E) rancher h 2326 Julian av
Mansfield Wm H (Lois C) auto opr h 1512 Front
Mansfield Wm J r 1452 6th
Mansford Chas J real est 618 F r Hotel Maryland
Mansir Harry E (Rose) rancher h 1752 Kearney av
Mansir John E (Joaquina) rancher h 3354 K
Mansir Roy (Christena) driver Gibson Lumber Co h 7504 Eads av La J
Manson Adella L asst Dr C M Hosmer r 344 Grape
Manson Elizabeth H wid R D h 444 Playa del Norte La Jolla
Mansur Kate wid Lincoln h 1715 30th
Mansur Robt S (Elizabeth F) slsmn Hunter Dulin & Co h 3760 Grim
Mantle Ada Mrs h 1140 Front
Mantle Merle E br mgr Waite-Shaffer Co r 1140 Front
Mantle Russell r 1140 Front
Manufacturers Sales Co J H App mgr 525 C rm 205
MANUFACTURERS AND EMPLOYERS ASSOCIATION OF SAN DIEGO, F M White Pres, W G Estep Sec, 509 Union Bldg, 235 Bway, Tel Main 1751
Manwarring Robt C firemn S D & A Ry r Coronado
Manyon Bert driver Sou Calif Baking Co r 1302 C
Manyon Beryl M clk Whitney & Co r 1421 4th
Manyon Oscar B baker r 1421 4th
Manyon Raymond B (Hattie B) carrier P O h 1421 4th
Manzeck Robt H (Elizabeth) clk Poultry Producers of S D r RD 3 Bx 587
Manzer Delavan fur rms 841 9th
Manzer Lawrence D fnshr Muehleisen Co r 1432 1st
Mapes Chas G (Violet) solr L A Times r 1262 1st
Maple Apartments 2642 5th
Maple L G Everett (Mae C) foremn Standard Iron Wks h 4151 Madison
Maple Rooms The 1360 9th
Maples Arthur G (Charlotte M) store supervisor Hellers Inc h 1234 Robinson av

CHAS. E. ANDERSON
Real Estate
Loans
Insurance
Exchanges
Hotel
Broker
745 E
Sw. Cor. 8th
TEL.
613-49

KEEP SMILING
PHONE
614-39

A. G. ECKOLS
CHIROPRACTOR
PALMER GRADUATE
Lady Attendant
Xray Laboratory Service
Hours, 10 a.m. to 6 p.m.
Saturdays,
10 a.m. to 4 p.m.
330-331
Union Bldg.

W. E. KIER CONSTRUCTION CO.
813 First National Bank Building
GENERAL CONTRACTORS
San Diego, California
Telephone, Main 2427

HOTEL CHURCHILL
AMERICAN AND EUROPEAN
NINTH AND C STREETS

ALL OUTSIDE ROOMS
ABSOLUTELY FIREPROOF
GEORGE L. MAYNE, MANAGER

STOLL'S MULTIGRAPH Shop AND Advertising Bureau
PHONE 655-33
919 Fourth St.
MULTIGRAPHING
ADDRESSING
TYPEWRITING
MAILING
MIMEOGRAPHING
MAILING LISTS
Public Stenographer
L. M. STOLL, MGR.

Mapson Jehu (Katie S) h 4569 Cleveland av
Maquar Elsie A Mrs bkpr Singer Sewing Mach Co r 1126 G
Marabotto Louis (Madeline) with Benson Lmbr Co h 2845 Logan av
Maracin Fannie r 746 W Kalmia
Maracin Mark (Mary) fishermn h 746 W Kalmia
Maracin Mark jr r 746 W Kalmia
Maracin Rosa r 746 W Kalmia
Maragunich Frank (Oliva) mech h 3555 Keating
Maragunich John lab City Operating Dept h 1741 Guy
Marble Fern G clk Whitney & Co r 1116 C
Marcean Thos r Golden West Hotel
Marcell Henri (Mary) h 542 21st
Marcelli Jessie Voigt Mrs music tchr 640 Bway rm 10 r 1845 Lyndon rd
Marcelli Nino (Jessie V) music tchr 640 Bway rm 10 h 1845 Lyndon rd
Marcellus Beatrice E wid Raymond slswmn Crescent Realty Co r 1478 B
March Adelaide R r 1715 Adams av
Marchand Fred J callendermn Spreckels Savage Tire Co r National City
Marchant Geo H (Nancy) auto opr S D Truck Co h 1532 I
Marchant Wm L (Sue) truck driver h 2515 L
Marcia F miner r 563 5th
Marcks Elizabeth Mrs r 334 14th
Marcks Wm G clk r 334 14th
Marcott Geo L barber W R Pueschel r 918 5th
Marcotte John H (Lena M) bkpr h 1756 Logan av
Marcovic Harry (Bessie B) v-pres S D Fruit & Prod Co h 4825 Utah
Marcussen Ora Mrs h 121 Cuyamaca
Marden M Mrs r 3359 5th
Mardesich Andw lab Am Union Fish Co r 842 India
Marfield Mary r 1042 8th
Margeson Daisy B nurse Painless Parker Dentist r 2722 K
Margeson John auto mech Lexington San Diego Co r 2722 K
Margeson John F sec Lucas Oil Development Co r 1462 3d
Margold Otto r County Hospital
Marheineke Ernest C (Leona) U S N h 3604 Mission dr
Marian The fur rms 1356 6th
Mariano Bernard (Dolores) h 1503 I
Marich Mike B lab City Operating Dept r 2651 A
Marie Louis E (Lee D) archt h 3786 3d
Marier Catherine student r 2465 Curlew
Marin Bryan J clk Postal Telegraph-Cable Co r 1428 3d
Marin Harvey T (Laura) slsmn h 1373 C

MARINE ENGINE WORKS, A R Robbins Prop, Builders of Marine and Stationary Gas and Diesel Engines, 1735-1747 Atlantic cor Elm, Tel Main 2439 (See page 66)

Marine Products Co Inc G H Purdy mgr button mfrs 1459 F
Marine Service Station (F D Philip) 3106 Main
Marine View Apartments 2100 1st
Marinello Beauty Shoppe Maud Neidhardt mgr 520 E rm 208

MARINELLO SHOP, The Misses Galligan Proprietors, Approved Marinello Treatments, 609 First Natl Bank Bldg, 1007 5th, Tel Main 4337, After Oct 1st The Commonwealth Bldg.

Mariner Wm student Kelsey-Jenney Coml Coll r 1229 16th
Maring Minnie M wid E G h 1500 Fern
Marino Jos (Jennie) fishermn h 1549 Columbia
Mario Jack (Olive) barber h 38 24th
Marion Henry sexton St Joseph's Catholic Church r 346 Beech
Mariotti Wm R (Beatrice) auto mech h Bx 861 S D
Maris Kitty A wid J W h 2911 L
Mariscal Solomon (Maria) billards 538 I r 1414 Imperial av

P. M. DAIRY CO.
Manufacturers and Distributors of
Purity Dairy Products
COTTAGE CHEESE
ICE CREAM
BUTTER
CREAM
MILK KEFIR
12th & K Sts.
Phone, MAIN 3311
Butter and Egg Dept.-701 Fifth
MAIN 411

"San Diego's All Year 'Round Toyland"
PASSMORE'S BIRD AND TOY STORE
Phone 625-70
Alexander Noland, Prop'r
Canaries, Parrots and Gold Fish
Toys and Sporting Goods
1194-1198 SIXTH ST.
CORNER B

STEAMSHIP AGENT
659-12
--travel

S. L. KREIDER
239 SPRECKELS BUILDING
TICKETS OVER THE PRINCIPAL STEAMSHIP LINES OF THE WORLD
INFORMATION - LITERATURE - ITINERARIES
"We Ship Your Freight"

SHIPPING
659-12
--shipping

Mark Edwd W B (Hattie) tchr S D High Sch h 4259 Maryland
Mark Elizabeth wid Chas r 4259 Maryland
Mark Florence G Mrs tchr Roosevelt Junior High Sch r 3517 4th
Mark Geo L (Emily L) res mgr Elliott & Horne Co h 1763 Titus
Mark Helen student r 4259 Maryland
Mark John H (Charlotte D) h 3795 30th
Mark Ovid E (Mary A) atty 1017 1st rm 516 h 3101 Dale
Mark Philip E musician r 1275 Lincoln av
Mark Violet E student r 4259 Maryland
Markee John lab r 1625 Atlantic
Markel Otho B (Myrtle M) mgr National Poultry Co h 3005 Dale
Marken Even O (Maria) carp Zoological Gardens h 2621 University av
Marken Florence G emp Mrs M M Myhra r 2621 University av
Marker Beulah tchr State Teachers College r 4444 North av
Marker Chas F (Lucy W) dep County Tax Collr h 2127 29th
Marker Jas P (Mary) carp h 4071 Iowa
Markes Jos A (Bessie I) electr h 4657 Oregon
Market Street Exchange (Madeline Sandoval Hazle Cook) ladies wear 1011 Market
Market Street Sheet Metal Works (Oliver B Palmer) 1225 Market
Markgraf Ernest boxmkr S D Paper Box Co r 3721 Chamoune av E S D
Markham Edgar (Enid) carp h 3503 Adams av
Markham Frank D r 646 A
Markham Geo F polshr Southwest Onyx & Marble Co r 3188 Franklin av
Markham Lucius S (Ina G) cashr Army & Navy Y M C A h 3538 Herbert
Markham Nora wid F C h 3188 Franklin av
Markland Ray H prsmn S D Union and Tribune r 4650 Castle av E S D
Markle Earl (Dorothy) piano repr Piano Exchange h 1605 Felton
Markle Fred K (Vena B) cabtmkr Schiefer & Sons h 3905 Ibis
Markle Geo W prop Markle's Piano Shop h 2812 C
Markle Norman J (Myrtle) mech S D & A Ry h 644 14th
MARKLE'S PIANO SHOP, Geo W Markle Prop, Piano Tuning, Repairing, Refinishing and Rebuilding, Pipe Organ Technicians, 523 Ash, Tel 63811, Res Tel 65563
Marks Anna Mrs r King George Hotel
Marks Anna P musician r 2517 5th
Marks Fannie L tchr Memorial Junior High Sch r 3352 31st
Marks Herman clk City Operating Dept r 668 3d
Marks Jeannette F wid Chas slswmn J Jessop & Sons h 2252 Union
Marks Jennie E Mrs r 1248 5th
Marks Lela tchr Jefferson Sch h 2517 5th
Marks Lillie Mrs h 130 W Dickinson
Marks Morris soft drinks 148 W Bway r 146 F
Marks Sarah E wid A D h 3352 31st
Marks Stephen B (Fannie R) painter h 1037 15th
Marks Theo (Harriet) tailor r 344 A
Markwick Chas N (Ada M) cement contr 3485 Newton av r same
Markwick Geo cement wkr r 3485 Newton av
Marlatt Robt B (Belle) h 734 10th
Marley A S Lieut U S N r North Island
Marley Edwd clk Shoecraft Repr Co r 1167 13th
Marley J clk Rabinowitz Bros
Marley Roger A (Josephine) U S N h 4220 Boundary
Marlin W T r 108 F
Marline Fred (Amelia) fishermn h 1868 State
Marling Thos V h 1905 Atlantic
Marlow Arthur A student r 1342 A
MARLOW G CALVIN (Grace A) Diagnostician, Oral Surgeon and X-Ray, Suite 301-327 First Natl Bank Bldg, 1007 5th, Tel Main 1397, h 1342 A, Tel 62771

IRWIN & CO.
Hay, Grain and Feed
Grain Bags
Wool Bags
Sack Twine
Coal, Wood
MFG.
POULTRY AND DAIRY FEEDS
Main Office
FOURTH AND K
Phones:
Main 440
663-01

JONES-MOORE PAINT HOUSE
WHOLESALE
RETAIL
Paint
Varnish
Roofings
Cor. 5th and A Streets

IF IT'S INSURANCE "Remember Gist"
Gilman A. Gist
Insurance Specialist
MAIN 188 444 SPRECKELS BLDG.
ETNA

LOS ANGELES
SAN FRANCISCO
OAKLAND

HUNTER, DULIN & CO.

PASADENA
SANTA BARBARA
HOLLYWOOD

GOVERNMENT, MUNICIPAL AND CORPORATION BONDS
FOURTH FLOOR, FIRST NATIONAL BANK BUILDING TELEPHONE, MAIN 5586

SUNSET
ENGRAVING COMPANY
DRAWINGS
ENGRAVINGS
SAN DIEGO, CALIF.
NINTH FLOOR
ELECTRIC
(TIMKEN)
BUILDING
MAIN 1517

Marlowe Geo lab r 4662 44th
MARMON MOTOR CARS, Naylor & Aldrich Distributors, 1143 2d, Tel 63521
Marnard Albt janitor County Hospital
Marniya Y barber 500 3d
Maro Ella F wid Chas music tchr 3844 1st r same
Marquar Rock (Elsie) h 1126 G
Marquardt Edwin J student r 2401 E
Marquardt Hans (Amanda) slsmn Saml Loeffler h 2401 E
Marquardt Martha asst Dr J A Jackson r 2102 G
Marques Louis (Carmen) gard h 3038 Carleton Pt Loma
Marquez Bernard tailor Milton The Tailor r 1330 Atlantic
Marquez Eleuterio (Nellie) lab h 1633 State
Marquez Inez lndywkr Sanitary Lndy Co r 153 15th
Marquez Ivoal lab r 214 G
Marquez John (Virginia) tailor 137 West F h same
Marquez Trinidad lab S D Elec Ry Co r 3268 McLaurens lane
Marquis Jesus (Carolina) h 848 State
Marr Roy C pharm Quinns Drug Store h 4087 Pauly E S D
Marr Wm O with Marston Co r 3875 Pueblo av E S D
Marre L r 830 6th
Marriot Louis baker G W Newton r Ocean Beach
Marriott E r 836 1st
Marriott Wm E auto mech W E Shaw
Marron Alberto lab City Operating Dept r 1528 L
Marron Lupe C (Ellen) r 1954 Irving av
Marron Mary lndrs Bay City Towel and Linen Supply r 3280 J
Marrow Chas E (Mabel W) h 4145 Palmetto way
Marrs Chas F (Stella) (Palm Cigar Store) h 1627 J
Marrs Edwd F (Olivette) teller Sou Trust & Com Bank h 1010 27th
Marrs Wm (Mattie L) real est 4237 Park blvd h 3961 Normal
Marrujo Eulaio lab Mt Hope Cemetery r 1845 Newton av
Marsden Philip h 402 Hawthorn
Marsden Robt h 5050 Saratoga av Ocean Beach
Marsden Robt Rev h Encanto
Marsh Arthur W (Mary) h 1865 Hornblend av Pacific Beach
Marsh Chas E (Jennie E) phys h 1245 13th
Marsh Chas H (Theresa M) carp h 4075 Normal
Marsh Chas W mech City Playgrounds r 1245 13th
Marsh Curtis C (Frances) pres Columbia Realty Co h 4016 1st
Marsh D Norris (Blossom) slsmn Morse & Son h 4665 43d
Marsh Earl N (May) treas Savoy-Pantages Theatre h 4220 Cleveland av
Marsh Geo F tailor Angel Ramirez r 4211 Utah
Marsh Geo S (Eula G) auto mech C W McCabe h 2061 Franklin
Marsh Hallin student r 1225 W Brookes av
Marsh Harry (Anna E) h 1941 Front
Marsh Jas (Mary) slsmn John Chanter Furn Co h 4211 Utah
Marsh John J (Lucretia T) clk r 4000 Adams av
Marsh Katta W Mrs h 841 16th
Marsh Lawrence (Mildred) producer Bway Strand Theatre r 1941 Front
Marsh Lucretia Mrs with Marston Co r 4000 Adams av
Marsh Mae dept mgr Holzwassers r 3528 Indiana
Marsh Newton (Nettie C) (Chollas Valley Grocery) h 3302 Imperial av
Marsh Otto G phys 1007 5th rm 721 r 841 16th
Marsh Richd L (Lillian) electr Southern Electrical Co h 3911 Oregon
Marsh Robt A newsdlr 740 Market r same
Marsh Russell janitor First Natl Bank r 3830 Stockton av E S D
MARSH SPENCER M (Nora E) Judge Superior Court Dept 1, h 1225 W Brookes av
Marsh Wm B painter O S Laing r 804 3d

PHONE
MAIN 2325
ROGERS
CARRIAGE
WORKS
ALPY & KOLBECK
Proprietors
AUTOMOBILE
and CARRIAGE
REPAIRING
Bodies, Springs
and Wheels Made
to Order
635 2nd St.
San Diego, Cal.

WHITE FRONT GARAGE
Repairing, Tires, Accessories, Gas and Oil SPECIALLY EQUIPPED TOW CAR
HILLCREST, 2562-J FRED TYE, PROP. 900 UNIVERSITY AVE.

PLUMBING, HEATING, REPAIRING
REED BROS. CO. 727-733 SEVENTH STREET
SUCCESSORS TO
W. C. MERRITT CO. MAIN 852 SAN DIEGO

Marshall Addie wid A M h 1309 K
Marshall Andw G (Bessie) soap mgr Citrus Soap Co h 2243 L
Marshall Apartments 1445 B
Marshall Arthur D rest 5091 Newport av Ocean Beach r Camp Comfort Ocean Beach
Marshall Carrie slswmn Huneck's Furs r 310 Ash
Marshall Chas B (Caro V) h 3392 Dale
Marshall Chas E (Minnie) U S N h 2215 Woolman av
Marshall Clarence E (Dorothy) slsmn h 2129 Howard av
Marshall Daisy S boxmkr S D Paper Box Co r Coronado
Marshall David F (May) h 1416 Madison av
Marshall Edwd B (Gladys L) firemn S D & A Ry h 2423 L
Marshall Edwin (Harriet) h 2951 N
Marshall Elmer J r 1069 20th
Marshall Emma Mrs r 1232 14th
Marshall Ernest (Nora) chemist h 5061 Santa Monica av Ocean Beach
Marshall Esther student r 3063 Greeley av
Marshall Everett T (Florence K) acct 520 E rm 308 h 4208 Swift av ESD
Marshall E Mrs cook 718 Ash
Marshall Florence K Mrs prin Fremont Sch r 4208 Swift av E S D
Marshall Geo B h 1759 National av
Marshall Geo E (Lillian) barber h 4506 Reed pl
Marshall Geo L driver Holzwassers r 4506 Reed pl
Marshall Ida B wid Frank h 1285 Myrtle av
Marshall Jack B clk S D Elec Ry Co r 4143 Georgia
Marshall John r 2003 Logan av
Marshall Jos M electr Independent Elec Co r 930 7th
Marshall Kenzie student r 5061 Santa Monica av Ocean Beach
Marshall La Vegas (Emma L) clk Hellers h 3521 Arnold av
Marshall Lethia Mrs h 360 15th
Marshall Levi H (Grace G) h 1338 31st
Marshall Louella r 3818 4th
Marshall L Newton r 2215 Woolman av
Marshall Mabelle V wid J W r 2272 Union
Marshall Marion M Mrs bkpr Alfd Stahel & Sons r 3604 Mississippi
Marshall Mary Mrs clk Holzwassers r National City
Marshall Mary E wid J S h 4143 Georgia
Marshall Oscar D (Maude) dep sheriff h 1287 Myrtle av
Marshall Permelia H bkpr r 1338 31st
Marshall Rebecca Mrs h 122 32d
Marshall Reuben T (Jane) h 4867 Santa Monica av Ocean Beach
Marshall Robt C h 3818 4th
Marshall Stanley veneermn Schiefer & Sons r 1028 Bway
Marshall Von Nordman (Marion) clk First Natl Bank h 3604 Mississippi
Marshall Wm waiter r 229 F
Marshall Wm P (Caroline F) h 3215 Granada av
Marsili Jos (Louisa) h 236 Lewis
Marsland Emma wid John h 1356 6th
Marsland Mae steno r 1356 6th
Marstellar Emma rug weaver 4560 48th h same
Marston Amy E Mrs tchr r 3608 Grim
MARSTON ARTHUR H (Elsa F) V-Pres The Marston Co, h 3575 7th
Marston Buildings 425 C and C bet 5th and 6th
Marston Coburn S (Alice G) h 3530 3d
MARSTON COMPANY THE, Geo W Marston Pres, Arthur H Marston V-Pres, Miss L E Krause Sec-Treas, General Department Store, 5th, 6th and C
Marston Etta L r 3914 3d
MARSTON GEO W (Anna L) Pres The Marston Co, h 3525 7th
Marston Helen D r 3525 7th

West Coast
LIFE
INSURANCE
COMPANY
PERFECT
PROTECTION
POLICIES
LIFE
HEALTH
ACCIDENT
A SERVICE
THAT
ENDURES
E. CROWE
DIST. MANAGER
338 Spreckels Bldg.
San Diego
PHONE 649-52

PHILIP
MAYER
CO.
848 7th St.
Phone, Main 1853
AGENTS FOR
Baker Iron Works
Fairbanks, Morse
and Co.
Wagner Electric
Co.
Electrical Supplies
Motor Repairing
ELEVATOR and
ELECTRICAL
CONTRACTORS

PERCY H. GOODWIN CO.
GENERAL INSURANCE AND BONDS • REAL ESTATE, RENTALS AND MORTGAGES
1202 FOURTH STREET TELS., 668-97 668-98

PHONES:
OFFICE, MAIN 17
RES., HILLCREST 2295-J

For Bargains in City and Country
REAL ESTATE
Also Imperial Valley Land
Exchanges a Specialty

YOU WANT TO SEE THE ONLY
FRANK E. JONES
1015 7TH ST.

ROWE MOTOR SHOP

The House of Service

Washing
Greasing
Gas and Oils
Accessories
Vulcanizing
Gill Batteries
Battery Repairing
General Repairing

Eighth and C

PHONE
644-73

Marston Herbt R (Amy E) slsmn Edwards-Merritt Co h 3407 1st
Marston Mary G r 3525 7th
Martan Robt H (Mary Z) firemn h 3742 Arizona
Marteau Peter janitor Watts Bldg
Martell Alphonse Rev r 4061 Ibis
Martenis Angeline tchr Garfield Sch r 4019 Hamilton
Martenis Elizabeth student r 4019 Hamilton
Martenis Jane V wid Jos W h 4019 Hamilton
Martenis Ruth nurse r 4019 Hamilton
Martens Edwd E (Laura M) barber 864 6th h 1802 Bancroft
Martens Laura M Mrs steno Union Title Ins Co r 1802 Bancroft
Martenstein John K (Virginia) 1st Lieut U S Marine Corps Post Adjutant h 3721 4th
Martin Ada A Mrs C S pract 121 Bway rm 309 r 3916 Alameda pl
Martin Addie M wid Chas r 4060 Palmetto way
Martin Alfonso (Marie H) slsmn h 557 12th
Martin Alice r 1818 Newton av
Martin Alice T student r 2496 E
Martin Alvan D student r 2543 Grand av Pacific Beach
Martin Andw waiter r 840 B
Martin Ann R wid T J r 2912 Spruce
Martin Anna M opr Sunshine Mfg Co r 1333 Columbia
Martin Anton lab r 3311 L
Martin Archie (Aurelia) h 1818 Newton av
Martin Arthur r 1060 4th
Martin Aurora r 1818 Newton av
Martin A R plumber r 128 B
Martin Belle wid C M r 1024 Hendricks av
Martin Benj lab r 4656 Park blvd
Martin Budd L (Laura) musician h 4767 Pescadero av Ocean Beach
Martin Byron mach r 1845 1st
Martin B r 525 Kalmia
Martin Carl M lab h 1024 Hendricks av
Martin Caroline wid Robt r 315 22d
Martin Cecilia A student r 2496 E
Martin Cedric A instrumentmn U S N Public Wks r 4336 Mississippi
Martin Celestia B writer r 3061 Quince
Martin Celestin (Mary) h 1833 3d
Martin Chas A h 3147 Front
Martin Chas A (Clara H) h 4330 Eugene pl
Martin Chas H (Elizabeth L) v-pres and cashr United States Natl Bank h 1770 W Lewis
Martin Chas W U S N h 1501 5th
Martin Cicero U S A r Rockwell Field
Martin Clarence J slsmn Savoy Garage r 1053 2d
Martin Clinton H (Delia F) h 1368 Sutter
Martin Curtis M (Maude V) slsmn City Towel Supply Co h 1244 Pennsylvania av
Martin C A h 729 7th
Martin C A shtmtlwkr r 1016 6th
Martin C W driver Cabin Beverage Co
Martin Danl B (Marie B) cond S D Elec Ry Co h 4423 Texas
Martin David S (May) plumber h 4630 North av
Martin Delia A Mrs lndywkr Original French Lndy r 3670 Arizona
Martin Donald B r 4423 Texas
Martin Dorothy waiter r 238 Bway
Martin D S waiter r 835 6th
Martin Earl W (Minnie A) auto opr Police Dept h 4150 Whittier Loma Alta
Martin Edna W Mrs florist 2543 Grand av Pacific Beach r same

HOLSUM BREAD
Southern California Baking Co.
125-171 FOURTEENTH ST
Phones: Office, 659-09 Factory 655-25

LOS ANGELES
SAN FRANCISCO

WM. R. STAATS CO.
—ESTABLISHED 1887—

PASADENA
SAN DIEGO

GOVERNMENT, MUNICIPAL AND CORPORATION BONDS
410 UNION BUILDING TEL. 642-09

Martin Edwd P storehsmn S O Co r 4569 Kensington dr
Martin Edwin E (Margt) (Martin & Davidson) h 2161 Pine
Martin Edwin L clk Eagle Drug Co Inc r 4330 Louisiana
Martin Edwin S (Virginia) janitor Florence Sch h 3845 4th
Martin Ellen Mrs r Encanto
Martin Elza R (Cora) meat ctr C S Hardy h 2768 Boston av
Martin Ernest R clk Summit Grocery r 4330 Louisiana
Martin Esther Mrs slswmn Saml Mann r 935 Bway
Martin Eugene (Helen) genl mgr Ralph Hamlin Inc h 3752 Goldfinch
Martin Eva L Mrs h 1658 Columbia
Martin Frank (Edith) h 134 W Hawthorn
Martin Frank (Minnie) h 934 C
Martin Frank lab r 461 5th
Martin Frank tile str S D Tile & Woodstone Co r Golden West Hotel
Martin Frank H clk S D & A Ry r 212 West C
Martin Frank H (Mary B) uphol Bledsoe Co h 4119 32d
Martin Fred cond S D Elec Ry Co r 4588 Park blvd
Martin Fred C (Abbie) pres Great Western Building Co h 4756 Kensington dr
Martin Fredk H r 2971 A
Martin Geo r 205 Ash
Martin Geo E (Marjorie) h 1845 1st
Martin Grace student r 7720 Ivanhoe av La Jolla
Martin Grace H r 1803 Spalding pl
Martin Guadalupa fur rms 509 9th h same
Martin Harry (Jennie) gard h 7623 Girard av La Jolla
Martin Harry T reporter S D Union r San Diego Hotel
Martin Henry (Sarah) carp h 4643 41st
Martin Henry B (Lydia) pasteurizer P M Dairy Co h 3567 Lafayette av
Martin Herbt W (Mary S) mgr Pt Loma Golf Club h 4876 Del mar av O B
Martin Herman G (Willie E) U S N h 928 S 27th
Martin Hugh (Victoria) house clnr h 7583 Cuvier La Jolla
Martin Ila steno G H Stone r 1615 3d
Martin Irma Mrs r 2060 Logan av
Martin Isaac (Sarah J) h 2133 2d
Martin Isaac A (Albatross Inn Apts) h 310 Elm
Martin Jacob H (Louise R) h 2971 A
Martin Jas (Anna) aud h 627 22d
Martin Jas E (Janetta F) millhd Spreckels Savage Tire Co h 4569 Hawley blvd
Martin Jas F (Adele) carp h 4502 38th
Martin Jesse C (Ada A) h 3916 Alameda pl
Martin Jesse M r 4330 Louisiana
Martin John A electr r 1658 Columbia
Martin John D (Gladys) carp r 3858 Richmond
Martin John H (Rachel) paper hngr h 2270 Woolman av
Martin John I r 2235 Imperial av
Martin John L lab City Operating Dept r 133 F
Martin John P (Lena) carp M Trepte & Son h 2227 K
Martin John S (Amelia) fruit 3925 Main r same
MARTIN JOHN T (Susan C) Sec-Treas Rodney Stokes Co h 902 Johnson
Martin John W (Mary F) h 854 10th
Martin John W slsmn Powell Motor Co r 1719 Ft Stockton dr
Martin Jos (Mary A) h 1051 16th
Martin Jos lab r 1024 Hendricks av
Martin Jos B (Evelyn G) h 1237 Lincoln av
Martin Jos F (Margt A) carp h 1858 Irving av
Martin Jos O (Josephine M) pub The Federation h 1456 9th
Martin J Clarence rancher r Rex Keland Pacific Beach

SUPER SERVICE IN ALL LINES OF INSURANCE

Chamberlin Insurance Agency

Suite 301
Southern Title Bldg.
Phone Main
2505

MAIN 939

WHITE'S
WALL PAPER AND PAINT STORE

727 E STREET

RELIABLE SERVICE
AT
REASONABLE PRICES
REPAIRING BY EXPERTS

FRED A. HEILBRON
PLUMBING AND HEATING
1446 5TH ST
TEL. 632-53

PHONE 641-11 **H. A. CAMERON CO.** UNION BLDG.
THE OFFICE OF EFFICIENCY
EVERY KIND **INSURANCE** BETTER SERVICE

SOUTHERN SCHOOL OF SECRETARIES

"Better Business Training of Office and Clerical Assistants

Bookkeepers

Stenographers

Secretaries

Comptometer Operators

TEL. MAIN 2790

Ethel Hardy Robertson, Supt.

Martin J M r 1556 4th
Martin Kenneth r 7623 Girard av La Jolla
Martin Lawrence W (Gladys) clk W P Fuller & Co h 2957 Webster av
Martin Lee W r 4423 Texas
Martin Levi H (Elizabeth) gard h 4734 Long Branch av Ocean Beach
Martin Lewis D (Grace G) insp U S N Public Wks r 3685 Arizona
Martin Lillian J steno r 3594 31st
Martin Luther C (Maude) h 1244 E
Martin Manuel (Angela) lab h 1760 Main
Martin Margt r 440 Cedar
Martin Margt E cashr Hamilton's r 1331 Granada av
Martin Margt M student r 2496 E
Martin Mariano C (Della) carp h 422 19th
Martin Marie H Mrs clk Holzwassers r 557 12th
Martin Marie S nurse St Joseph's Hosp r 4441 Granada E S D
Martin Martha V r 1833 3d
Martin Mary r 1923 Meade av
Martin Mary wid Terence r 2912 29th
Martin Maud h 4403 Park blvd
Martin Maud V Mrs clk San Diego Trunk & Bag Co r 1244 Pennsylvania
Martin Nellie clk W U Tel Co r 1615 3d
Martin Nels A (Hilda) teaming contr 3204 Imperial av h same
Martin Nettie A Mrs attndt U S Naval Hosp
MARTIN NICHOLAS J (Helen M) Attorney at Law, 1002 First Natl Bank Bldg, 1007 5th, Tel Main 94, h 2446 E, Tel 64265
Martin Norman (Beatrice) (Cole & Martin) h 525 Kalmia
Martin Norman E (Jennie E) plumber h 4569 Kensington dr
Martin Olaf (Thea) h 4684 Utah
Martin Ottie A r 124 Bway
Martin O H r 1069 10th
Martin Patk (Susanna C) h 2496 E
Martin Paul J student r 2496 E
Martin Pauline wid Martius r 3058 Juniper
Martin Richd (Lena) h 1803 Spalding pl
Martin Richd janitor P T & T Co r 1555 8th
Martin Rufus D (Edna W) tmstr h 2543 Grand av Pacific Beach
Martin Ruth E nurse U S Naval Hospital r 437 Kalmia
Martin R J h 3019 5th
Martin Saml (Charlotte) h 2472 Capitan av
Martin Thos J slsmn Maydole Smith F & P Co r 3933 Richmond
Martin Vera A steno r 3670 Arizona
Martin Walter W (Carrie) gro 301 Spruce h 1608 A
Martin Will A (Willie) h 1441 Russ blvd
Martin Wm drftsmn Lincoln Rogers r 943 7th
Martin Wm A slsmn Martin Ortlieb r 1658 Columbia
Martin Wm G clk Santa Fe Ry h 2230 Albatross
Martin Wm H (Ruby M) dyer h 1143 7th
Martin Wm H (Julia) lino opr h 4828 Santa Monica av Ocean Beach
Martin Wm J (Esther) carp h 2978 Woolman av
Martin Wm L clk S D Cons G & E Co r National City
Martin Wm R (Margt A) U S N h 1911 Fern
Martin Wm S (Delia A) h 3670 Arizona
Martin Wm T (Laura L) h 4330 Louisiana
Martin W M r 655 6th
Martin W T dist mgr United Creditors Assn
Martin & Davidson (E E Martin J E Davidson) adv 121 Bway rm 501
Martindale Hazel Mrs h 532 W Grape
Martinett Geo C (Ethel M) h 4531 Georgia
Martinez Anthony (Guadalupe) painter h 2460 Jefferson

More Value for Less Money **WHITING-MEAD COMMERCIAL CO.** OF SAN DIEGO
Lumber, Plumbing Material, Paints, Pipe, Hardware, Roofing Paper, Electric Goods, Wall Board, Sash and Doors, Wrecking Department
Office and Warehouse, First N. E. Cor. G PHONE, MAIN 709 Wrecking and Lumber Yards 14th S. W. Cor. K, Phone 652-40
East San Diego Branch, 3923 University; Telephone, Hillcrest 3195-W

HAY = GRAIN = SEEDS
FRED C. SILVERTHORN & SONS
844 MARKET STREET TELEPHONE, MAIN 1059

Martinez Arline r 1760 National av
Martinez Camillo tailor Miguel Mesa r 535 A
Martinez Cesario (Juana) h 1665 National av
Martinez Danl M (Elizabeth) glazier W P Fuller & Co h 623 Union
Martinez Elena S steno M Martinez & Co r 3548 Georgia
Martinez Emanuel lab r 515 9th
Martinez Emily r 1760 National av
Martinez Enrique A (Dolores) transfer h 230 20th
Martinez Eurebio lab City Operating Dept r El Cajon
Martinez Florence cook 3004 Park av
Martinez Frank (Santos) tmstr h 1760 National av
Martinez Ignacio lab r 1665 National av
Martinez Joe r 730½ F
Martinez John B (Anna) tallymn h 4542 44th
Martinez Jose (Rosa) h 848 W Beech
Martinez Jose (Marie) lab S D & A Ry h 1830 Main
Martinez Jose G r 3548 Georgia
Martinez Jos r 3170 Logan av
Martinez Jos r 2252 K
Martinez Jos yardmn Western Lmbr Co r 335 9th
Martinez Jos D (Mary) tmstr h 2085 National av
Martinez Josephine r 2085 National av
Martinez Josephine Mrs h 1427 L
Martinez Louisa r 2085 National av
Martinez Louisa Mrs maid 139 Fir
Martinez Luis (Ambrosia) lab h Sunset blvd cor Gaines
Martinez Marcelino (Rosa) lab h 3282 K
Martinez Marcos (Victoria) (M Martinez & Co) vice consul Honduras, 772 State, h 3548 Georgia
Martinez Martha cook 545 Laurel
Martinez Mart lab S D Elec Ry Co r 1448 K
Martinez Martin lab r 2136 Newton av
Martinez Mary r 2085 National av
Martinez Mateo car repr hlpr Santa Fe Ry r 1224 California
Martinez Maxisimo (Mariana) cement wkr h 1737 Atlantic
Martinez Miguel lab S D & A Ry h 1834 Main
MARTINEZ M & CO (Marcos Martinez) Custom Brokers, 772 State, Tel Main 430
Martinez Paul lab r 2085 National av
Martinez Pearl h 2679 National av
Martinez Porfinio car repr S D Elec Ry Co r 3282 K
Martinez Ramon h 1509 K
Martinez San Diego (Alois) lab h 1223 India
Martinez Sarah r 1834 Main
Martinez Selso (Lese) lab S D Elec Ry Co h 3159 Imperial av
Martinez Serafina Mrs r 1234 4th
Martinez Steven R lab S D Cons G & E Co r 729 E
Martinez Teodoro V (Ana S) barber K Katsumato h 1026 Beardsley
Martinez Thos A (Frances) tmstr h 1825 National av
Martinez Ventura Rev (Eliza) pastor Spanish Presbyterian Church h 345 13th
Martinez Victor (Frances) lab h 7603 Fay av La Jolla
Martinez Ygnacio (Idel) plastr h 3143 I
Martini Frances A student Kelsey-Jenney Coml Coll r 1695 Newton av
Martini Frank h 1732 K
Martini Frank (Mary J) h 1695 Newton av
Martini Frank S student r 1695 Newton av
Martini Fred baker Sou Calif Baking Co r 1027 S 32d
Martini Jas W tmstr r 1695 Newton av

WM. F.
HARRIS
AUTO
PAINT
SHOP
TRUCK
LETTERING
18th and K
TEL. 612-45

C. J. HENDRY CO. Ship Chandlers and Naval Stores
FISHERMEN'S SUPPLIES
C ST., N. E. COR. INDIA TEL. 636-52

WASHING MACHINES
SEWING MACHINES
VACUUM CLEANERS
HEATING APPLIANCES
PORTABLE LAMPS
955 SIXTH STREET

Hartwell ELECTRIC COMPANY

ELECTRICAL CONTRACTORS
LIGHTING FIXTURES
MOTORS, MOTOR REPAIRING
MAZDA LAMPS
TELEPHONE, MAIN 318

Johnson-Saum Company
FUNERAL DIRECTORS
✠
LADY ASSISTANT
✠
N. W. Cor. Fourth & Ash
✠
TEL. 668-39

Martini John S tmstr r 1695 Newton av
Martini Lottie K steno Western Casualty Co of Denver r 1695 Newton av
Martini Mary J Mrs gro 1120 Sigsbee r 1695 Newton av
Martino Hector yd foremn Gibson Lbr Co r 7504 Eads av La Jolla
Martinsen Lizzie wid Chas h 1322 C
Martinsen Mildred student Kelsey-Jenney Coml Coll r 1322 C
Martinson Chas B (Sigrid C) Boatswain U S Coast Guard h 2141 Columbia
Martinson Geo M (Frances P) aud Pickwick Stages h 2760 Newton av
Martinson Louis with Marston Co r Lemon Grove
Martinson Ola h 425 University av
Martyn Albt W (Sadie) h 2969 5th
Martyn Alice M Mrs h 4167 Texas
Martyn Helen G clk S D & A Ry r 4167 Texas
Martyn Sadie Mrs apts 2969 5th
Marugg Martin lab r 4767 37th
MARUSAN RESTAURANT, T Teraji Prop, Chop Suey and Oriental Dishes, 447 5th, Tel 662-28
Marvel Alonzo D (Nettie V) (Oberg & Marvel) h 3577 Utah
MARVEL-O MANUFACTURING CO (J H Laidlaw) Auto Polish, 942 State, Tel 641-24
Marvin Clarence H (Myrtle) v-pres Ingle Mfg Co h 1829 Granada av
Marvin Frances steno Spreckels Savage Tire Co r 1262 11th
Marvin Harold A carp r 1140 21st
Marvin Hazel G steno Stephens & Co r 1262 11th
Marvin Henry S pres Ingle Manufacturing Co h 1140 21st
Marvin Josephine wid F O r 540 Laurel
Marvin L Gertrude wid F I h 1262 11th
Maryhew Chas lndymn r 3920 Boundary
Maryhew Grace Mrs h 3920 Boundary
Maryhew La Vern A lndywkr Peerless Lndy r 3920 Boundary
MARYLAND ASSURANCE CORP, Barney & Barney Agts, 2d Floor Scripps Bldg, 525 C
MARYLAND AUTO SUPPLY (Linn L Platner) Auto Accessories, General Tires and Philadelphia Batteries, 650 F, Tel Main 464
Maryland Barber Shop H H Hull mgr 634 F
Maryland Cafe 810 7th
Maryland Casualty Co claim division Harry P Sweet mgr 121 Bway rm 343
MARYLAND CASUALTY CO OF BALTIMORE, V Wankowski & Co Inc Gen Agts, 341-345 Spreckels Bldg, 121 Bway
Maryland Garage (L L Platner) 741 F
Maryland Garage Repair Shop (H J Heapy) auto repr 758 8th
MARYLAND HOTEL (Chas B Hervey, F W Paget) F W Paget Res Mgr, 6th and F, Tel Main 5700
Maryland Hotel Arcade 809 6th and 810 7th
MARYLAND MOTOR CAR INS CO OF BALTIMORE MD, M G White Agt, 241-243 Spreckels Bldg, 121 Bway
Maskell Jas W (Mary A) lab S D Cons G & E Co h 2129 Monroe av
Maskow Frances student r 3611 Dalbergia
Maskow Tillie M Mrs h 3611 Dalbergia
Mason Arthur S (Anna B) food products insp U S Dept of Agriculture h 4020 Normal
Mason Aug B (Bessie) (Imperial Poultry Yards) h 2167 Irving av
Mason Belle H Mrs h 1750 W Washington
Mason Cecil B installer P T & T Co r 721 S Evans
Mason Chas r 738 F
Mason Chas A (Esther) porter h 3092 Valle av
Mason Chas T (Helen W) h 7644 Girard av La Jolla

WHITSITT'S MILLINERY SUPPLY
WHOLESALE AND RETAIL
632-634 C Street
TEL. 631-02

BEACON HILL NURSERY
Shade Trees, Shrubbery, Fruit Trees, Bedding Plants, Roses, Seeds, Soils, Fertilizers, Ferns, Hanging Baskets
1901 Broadway - 633 68th, Encanto - 16th cor. Highland Ave. National City. Phone, Main 1124

Frank A. Salmons 1036 Fourth Street GRANT HOTEL BLDG. Phone Main 244
Insurance and Bonds
Writes All Forms of **Insurance**

Mason Chas T jr (Myrtle M) carrier La Jolla Postoffice h 7636 Girard av La Jolla
Mason Cuthbert R student r 7644 Girard av La Jolla
Mason C W cond S D Elec Ry Co r 4343 Cerros av E S D
Mason Dora M Mrs r 4916 Santa Cruz av Ocean Beach
Mason Edwd clk O C Morningstar r Army & Navy Y M C A
Mason Ella F r 525 Kalmia
Mason Elmer M (Hazel) clk Sun Drug Co h rear 3026 Juniper
Mason Emma W wid W H h 930 Ash
Mason Esther Mrs gro 3096 Valle av r 3092 same
Mason Ethel A student r 1518 A
Mason Fay L slsmn S O Co r 721 S Evans
Mason Francis florist 931 9th h 2823 29th
Mason Frank H (Hattie) bkpr h 841 20th
Mason Frank S clk S D Lmbr Co r 841 20th
Mason Frank T plumber 4612 Park blvd h 4140 Storey av E S D
Mason Geo (Mary) painter h 729 7th
Mason Geo E shoe repr 2267½ Logan av r 2114 National av
Mason Geo M tailor 932 5th r La Mesa
Mason G Kemper (Imperial Poultry Yards) r 2848 G
Mason Harold S photo r 930 Ash
Mason Herbt D (Ida M) h 1904 Grand av Pacific Beach
Mason Hill L (Lottie E) carp h 4266 Lamont Pacific Beach
Mason Hobart washer Alexander & Burns r 3092 Valle av
Mason H C r 108 F
Mason Ila telep opr P T & T Co r 923 20th
Mason Jas lab r 461 5th
Mason Jas B prop Hotel Oxford r 525 Kalmia
Mason Jas T r 4822 Euclid av
Mason John (Evalyn J) h 2420 B
Mason John K (Flora H) (Imperial Poultry Yards) h 2848 G
Mason John L (Lura B) gro 727 S Evans h 721 same
Mason Kath Mrs r 1168 Union
Mason Lida M wid Jas h 2443 L
Mason Lucille student r 4266 Lamont Pacific Beach
Mason Lydia G wid M M h 3770 Wellborn
Mason Maggie E Mrs h Oliver nw cor Fanuel Pacific Beach
Mason Marjorie A r 7644 Girard av La Jolla
Mason Milton M lndywkr r 1752 Klauber Encanto
Mason Milton W (Bessie W) fiscal agt Calif Oil Co of Wyoming r National City
Mason Morris P (Mary J) rancher h 1518 A
Mason Pearl P wid A J h 1434 5th
Mason Philip H (Reba) h 1168 Union
Mason Ralph A baker Valentine Zauner r 1434 5th
Mason Robt K (Minnie) U S N h 4840 Niagara av Ocean Beach
Mason Ruth r 4266 Lamont Pacific Beach
Mason Thos Rev r 1206 5th
Mason Thos C (Louise) slsmn Natl Cash Register Co h 4950 Narragansett av Ocean Beach
Mason Walt (Ella) writer h 1411 College av La Jolla
Mason Walter M (Charlotte A) reporter R G Dun & Co h 4527 Kensington dr
Mason Wm E billiards 846 5th r 1409 Brookes av
Mason Wm F (Annie) repr Hillcrest Shoe Store h 4303 Proctor pl
Mason Wm J fruits 1123 Bway h 2638 F
Masonic Board of Relief R W Belding Pres C Woodman Potter Sec, Masonic Temple 5th ne cor Ash
Masonic Cemetery H M Landis supt ns Imperial av bet 37th and 39th

WM. KONRAD HARDWARE Co.
BUILDERS' HARDWARE
GLASS
PAINTS
ROOFING
HAY & GRAIN
SEEDS
FUEL & FEED
BUILDING MATERIALS
4177 UNIVERSITY AVE.
East San Diego
HILLCREST 2584

Hotel Stowell
Los Angeles, Cal.
FIREPROOF
All rooms with Bath
$2.50 AND UP

ADDRESSING
CIRCULAR LETTERS
MAILING
TYPING
JACK MOORE
Multigrapher and Public Stenographer
NOTARY PUBLIC
PHONE 613-56
RES., HIL. 2414
416 Granger Block

THE BACH COMPANY • INSURANCE
CITY REAL ESTATE -- BONDS -- LOANS -- FARM LANDS
PHONES: MAIN 1841 MAIN 1842 614 ELECTRIC BLDG., 861 SIXTH ST.

ATLAS TRANSFER AND STORAGE
Local and Long Distance Hauling
CALL MAIN 2269
956 10th

Masonic Hall (Colored) 636 Market
Masonic Temple 5th ne cor Ash
Masonic Temple Association J H Peak sec 5th ne cor Ash
Massa Bernedetta wid Lazarus h 2203 Columbia
Massa Laurence fishermn r 935 W Ivy
Massa Lazaro (Amelia) fishermn h 935 W Ivy
Massa Stephen (Marie) h 2828 India
MASSACHUSETTS BONDING CO, Exchange Securities Corp Agts, New Southern Hotel Bldg, 6th and B, Tel Main 5114
MASSACHUSETTS BONDING & INSURANCE CO, B L Devine Mgr and Adjuster, 226 Granger Bldg, 964 5th
MASSACHUSETTS MUTUAL LIFE INS CO, Chamberlin Insurance Agency Agts, 301 Southern Title Bldg, 948 3d
Massaglia Louis lab h 251 10th
Masse John B (Adda) locksmith 134 B h 1967 State
Masse Moses (Anna J) mot pict opr h 3544 Louisiana
Massie Elizabeth Mrs cook Strasser Bros r 1226 2d
Massie Wm W porter Crane Co r 2048 Woolman av
Massimino Jos (Kath) lab Benson Lmbr Co h 3052 N
Massingill Minnie E Mrs h 1775 Linwood
Masson Ethel M Mrs h 209 W Washington
Masson Louis J sec and auditor S D & A Ry Co h 4071 3d
Masson Zoe M r 4071 3d
Mast Otto L with Marston Co r 4095 Scott av E S D
MASTEN ANNETTE VAN R MRS (The Mastens) r 4884 W Panorama dr
MASTEN LOUIS C (Annette Van R) (The Mastens) h 4884 W Panorama drive
MASTENS THE (Louis C and A Van R Masten), Real Estate and Insurance, 739 E, Tel 64825 (See right side lines)
MASTER CLEANERS THE (Chester B Wohler) "Better Cleaners," Office and Plant 2401 University av, Tel Hillcrest 324, Branch 738 E
MASTER TRUCKS, Golden State Garage Agts, 469 6th se cor I
Masters Edwin G (Molly E) dentist h 5002 Adams av
Masters Erick (Nellie) mgr Hamilton Apts h 941 11th
Masters Fred L h 3036 Newton av
Masters Howard E U S N r 3070 Woolman av
Masters Kate wid W E h 1230 9th
Masters Leon J (Catherine) bkpr Frazee-Kurtz Paint & Wall Paper Co h 941 11th
Masters Roy F (Leah) millmn Western Lmbr Co h 1324 W Redwood
Masters Wm D (Melvina) office mgr Goodyear Tire & Rubber Co h 3660 Indiana
Masterson Harry cigars 1144 6th r 423 F
Masterson Jas (Mary A) h 1620 Granada av
Mastin Edna B wid J S clk Spreckels Savage Tire Co r 2808 Granada av
Mastorakos Geo peddler r 1980 Logan av
Mastorakos Gust (Krooskos & Mastorakos) h 1980 Logan av
Mastro Jim (Sarah) lab S D Cons G & E Co h 3319 Market
Mastro Ralph (Carmen) lab h 3304 I
Mata Augustus student r 741 W Hawthorn
Mata Domingo (Tarsis) Spanish tchr h 1434 F
Mata Jos (Paula) lab h 741 W Hawthorn
Mata Margarita dental nurse I Takeda r 1434 F
Mata Philip clk Foreman & Clark r 1434 F
Mata T Mrs clk The Yamato Co r 1442 F
Matchinske Annie r 242 20th
MATCHINSKE GUS (Nellie), Plumbing and Heating Contractor, Repair Work a Specialty, 1532 J cor 16th, Tel 661-31, h 410 16th (See page 73)
Matejka Jas (Laura) h 2359 4th

WALL PAPER
PAINTING DECORATING TINTING GRAINING PAPER HANGING
RICHARD E. SEOL
1807 5th
Phone 641-29

SEE | YOUNG & CHAMBERLAIN | FOR
1126-1136 FRONT STREET
PREST-O-LITE BATTERIES, CARBURETORS, MAGNETOS, ETC.
EVER-READY WELDING SERVICE. AUTOMOTIVE ELECTRICIANS AND VULCANIZING

MILTON P. SESSIONS
GROWER AND IMPORTER
Landscape Gardener--Nurseryman
GROUNDS DESIGNED, PLANTED AND REMODELED
Office and Nursery--San Diego Ave., Cor. Mason St., Old Town Tel. Hillcrest 996-J

Matheis Chas E (Eugenia) mgr The Colonial Inn h 1908 5th
Mathenia Wm S h 4320 Milton
Matheny Gertrude E r 2167 5th
Matheny L M with Benson Lmbr Co r 4371 Klauber E S D
Matheny Peter E (Mardell) h 3401 Villa ter
Matheny Walter D (Lydia) housemn Hotel Barbara Worth h 745 14th
Mather Elmer O (F Leila) slsmn r 2465 A
Mather Geo (Martha A) h 3829 8th
Mather Harold V (Pauline) atty 1007 5th rm 524 h 1653 4th
Mather Thos h 3729 10th
Mathers John h 4882 Niagara av Ocean Beach
Mathes Jas H (Evangeline) h 3969 1st
Mather Jas R (Armilda F) slsmn h 3629 29th
Mathes May r Z C Mathes
Mathes Zachariah C rancher h R D 3 Bx 265
Matheson J E r 639 E
Matheson Jas T slsmn Lion Clothing Co r Coronado
Matheson John F (Cordelia A) h 3904 3d
Matheson Otto garage mn r 2448 Market
Matheson Roy E (Marie) auto mech Arthur C McBride Mach Shops r 2448 Market
Matheson Wm (Cleopatra) r 2448 Market
Matheson Wm W clk A E Littlepage r 3904 3d
Mathewman Benj (Georgia) h 443 9th
Mathewman Jas N lab Citrus Soap Co r 443 9th
Mathews Byrl tchr Sherman Sch r 4045 1st
Mathews Edwd J (Anna E) h 140 W Brookes av
Mathews E E r 1834 2d
Mathews John H (Elizabeth) mgr Ranier Supply Co h 2965 L
Mathews John O auto opr S D Lmbr Co r La Mesa
Mathews Jos gro 2543 F r same
Mathews J H r 950 9th
MATHEWS LOU B (Stella G), Sec Cuyamaca Water Co and Notary Public, 916 8th, h 1488 B, Tel 65950
Mathews Lynn W (Patterson & Mathews) r 1827 Puterbaugh
Mathews Mary F r 3714 8th
Mathews Minnie W Mrs h 4045 1st
Mathews Robt C (Julia W) drugs 121 W Washington h same
Mathews Sidney L clk r 1488 B
Mathews Wm J (Aimee M) h 1827 Puterbaugh
Mathewson Otto B service boy R T Dawson Co r 2448 Market
Mathias Martin A office mgr California Constr Co r 2630 3d
Mathis Chas H (Beulah B) carp h 3661 Arnold
Mathis Frances S h 4448 Cleveland av
Mathis Leland M auto mech W Edwd Shaw r 1214 1st
Mathis Rada B r 933 11th
Mathison Edgar M driver New Method Wet Wash Lndy r 3038 Clay av
Mathison Emma A bkpr New Method Wet Wash Lndy r 3038 Clay av
Mathison Geo R (Austa) h 4040 Oregon
Mathison Viola M wid Otto h 2871 K
Matlaw Aloysius P (Ella) (La Jolla Cleaning Works) h rear 7804 Herschel av La Jolla
Matlick Roscoe E (Lillian E) teller Sou Trust & Com Bank h 3576 Utah
Matney Louis (Ethel) pipe ftr S D Cons G & E Co h 4052 Oregon
Matschke Arthur A (Cath) rancher h 3492 National av
Matschke Otto A foreman Cal Wood Mfg Co r 3732 Front
Matsen Egel (Emma) driver h 3038 Clay av
Matson Abraham (Minnie) h 2130 National av
Matson Belle wid Albt h 2021 Fern
Matson Frances M wid T E h 4860 Newport av Ocean Beach

THE
Mission Hills
School of Music
E. ALICE HOLMAN
Director
Downtown Office
Thearle's Studios
Tel. Main 22 and 628-07
Expert Teachers in All Branches
Music, Art
Dancing, Drama
Language
STUDIOS AT
Res., 131 W. Washington
3736 28th Street
4651 Oregon
CORONADO and OCEAN BEACH

Equipment Sales Co.
Radio Supplies
Theatre Equipment
Electric Signs
PHONE
641-79
402 B Street

DON M. STEWART
INSURANCE—BONDS—REAL ESTATE
950 Seventh Street Phone, Main 1515

The William Kettner Co. GENERAL INSURANCE
Tel., Main 2183 334-335 SPRECKELS BUILDING

Matson John (Madeline) carp h 147 N Evans
Matson Lottie B steno Capital Funding Co r 2021 Fern
Matsui M rest 443 6th h same
Matsumoto Ryoichi (Yoshi) gro 1403 Market h 1422 same
Matsumoto S (Coast Fruit & Vegetable Mkt) h 1433 J
Matt Louise Mrs fur rms 813 5th
Matt Thos clock mkr J Jessop & Sons r 410 Hawthorn
Matteson Geo F (Burger Cleaning & Dyeing Co) r 4071 Stephens
Matteson John W (Deborah) h 4057 1st
Matteson Madge r 4071 Stephens
Mattey Sigmund (Ellen M) (Pacific Beach Garage & Serv Sta) h 1712 Hornblend av Pacific Beach
Matthew Edwd B (Jessie) lab h 2185 Kearney av
Matthews Albt C (Alice A) auto mech h 914 S 26th
Matthews Alice A r 3315 31st
Matthews Alice E maid S D Hotel h 932 Front
Matthews Annie M steno Union Oil Co r 4283 Wilson av E S D
Matthews Aug C janitor h 1253 Union
Matthews Chas lab r 2841 Boston av
Matthews Earl T (Ida) slsmn H L Benbough h 1929 Edgemont
Matthews Edwd F (Anna M) slsmn Geo E Morrison h 505 21st
Matthews Fenton A (Mattie B) barber W F Sinclair h 333 24th
Matthews Franklin L (Loula) gro 1152 3d r same
Matthews Jas r 547 9th
Matthews Jas D electr r 2841 Boston av
Matthews Jas F truck driver Whiting-Mead Coml Co r 333 24th
Matthews John U S N r 361 S 38th
Matthews Lee (Loretta) eng City Fire Dept h 2911 Newton av
Matthews Margt wid Chas r 4036 Richmond
Matthews Martha E clk Ballard & Brockett Co r 1045 E
Matthews Mary with Marston Co r 3711 Arnold
Matthews Mary A r 3315 31st
Matthews Richd (Cath B) flagmn S D Elec Ry Co r 3711 Arnold
Matthews Robt N (Mary) cook Ernest Riebe h 4572 Utah
Matthews Saml h rear 1028 9th
Matthews Wm H (Cora G) h 730 Beech
Matthews Wm M (Matilda) h 2841 Boston av
Matthias Lee F draftsmn S D Elec Ry Co r 2844 Copley av
Matthiesen Wm (Carrie) h 3344 29th
Matthis Caroline Mrs h 1809 Logan av
Matthis Chas (Mary) watchmkr California Jewelry Co h 3699 Park blvd
Mattice Wm H washer P M Dairy Co r 4024 Swift av E S D
Mattimore Harold F clk Brunswig Drug Co r 3652 Park blvd
Mattimore Patk W (Margt E) h 3652 Park blvd
Mattingly Edwd B (Emma W) trucking h 3001 31st
Mattingly Wm E (Virginia L) cond S D Elec Ry Co h 1643 Logan av
Mattis Newton (Luella) Master Sgt Ord Dept U S A r Fort Rosecrans Pt Loma
Mattison Gilbert E (Estelle) mgr City Lumber & Wrecking Co h 2904 Date
Mattison G Allan asst mgr Coast Tire Sales Co Store No 10 r 2904 Date
Mattison Russell H cook Fred Harvey r Union Depot
Mattock Geo r 1404 University av
Mattoon Willis R (Anna E) foremn City Park Dept h 3733 Birch
Mattson Arthur B produce r 4385 Alabama
Matuoka Sanyi slsmn r 562 4th
Matusi K h 371 13th
Mauke Richd A (Agnes) auto tires 211 C h 4502 Maryland
Maul A Mary wid Albin r 4756 37th
Maultsby Devereaux H slsmn r 3744 Granada av

E. J. DAILEY
ROOFING CONTRACTOR
WAREHOUSE 649 K ST SAN DIEGO TEL. MAIN 5270
RESIDENCE TEL. HC. 524W

GENERAL SPEEDOMETER CO.
J. T. ZOOK, MGR.
AUTHORIZED Johns-Manville Service Station
A C Warner Stewart Waltham Van Sicklen
INSTANT SERVICE
1120 UNION TEL. 61143

LUNDY'S HOME OF FLOWERS...
Member Florists Telegraph Delivery
Floral Designs a Specialty
FLORAL ARTISTS
1147 FIFTH ST. Tel. 621-23
High Grade Flowers

WASHING MACHINES
SEWING MACHINES
VACUUM CLEANERS
IRONING MACHINES

SOUTHERN ELECTRICAL CO.
WIRING - LIGHTING FIXTURES - MOTORS
3RD & E MAIN 4730 7TH & BDWY.

Maunder Harry H (Florence A) clk h 1947 Dale
Maupin Clarence K (Lida) City Pound Master h 4612 Lotus, Ocean Bch
Maupin Jess B (Laura) slsmn Munger Lndy h 3071 Clay av
Maurer Anna L Mrs r 639 E
Mauritson Nels (Emma) h 1125 27th
Maurmann Paul (Frances L) h 29 Hensley
Maury Minnie M Mrs clk S D Cons G & E Co r 4732 Kensington dr
Maury Ora (Minnie M) collr S D Union and Tribune h 4732 Kensington
Maus John H (Madora) carp P M Dairy Co h 2905 National av
Mavis I R slsmn Rice-Greisen Co r 506 22d
Mavis Marion K Mrs h 2230 Front
MAW LISA K MRS, Sec Gray-Maw Music Co Inc, r 2082 1st
MAW NORMAN F (Lisa K) Pres and Treas Gray-Maw Music Co Inc, h 2082 1st
Mawhinney Alfd lab Russ Lmbr & Mill Co r Golden West Hotel
Mawhinney Geo (Golden West Cigar Stand) r Golden West Hotel
Max Saml (Ester) furrier Huneck's Furs h 2440 4th
Maxey Mary r 3029 Erie
Maxey Ruth student r 621 C
Maxfield Otis P (Mattie S) prop Flat Iron Apts h 950 S 26th
Maxfield Wm H waiter J M Vujovich r 1247 Columbia
Maxie Geo L alarm opr City Fire Dept r 1116 Front
Maxon Jordan O signmn City Operating Dept h 2242 N
Maxon Willas A slsmn P T & T Co r 4265 Pacific av E S D
Maxson Will N mech W E Zader r 7440 Girard av La Jolla
Maxwell Alice J prop Roosevelt Apts h 906 11th
Maxwell Arthur L lab S D Elec Ry Co r 2947 Imperial av
MAXWELL AUTOMOBILES, Edwards-Merritt Co Factory Distributors, 2d sw cor B (See Classified Automobiles)
Maxwell Bruce K r 4054 Georgia
Maxwell Claude D (Alice) barber C F Sanders r 906 11th
Maxwell Emma T wid J H r 2947 Imperial av
MAXWELL GRANT S (Minnie) (Robert D Maxwell Co) h 454 Olive
Maxwell Kate A wid W P housekpr 140 W Kalmia
Maxwell Loretta A wid Geo h 1473 F
Maxwell Merton C (Joanna) foremn Barker's Bakery r 1065 University
Maxwell Nell G clk U S Veteran's Bureau r 2321 30th
Maxwell Olive L steno Staff Hdqtrs Naval Supply Depot r Chula Vista
Maxwell Robt B (Mary) slsmn Lion Clothing Co h 4054 Georgia
MAXWELL ROBERT D (Mattie) (Robert D Maxwell Co) h 4245 Arguello
MAXWELL ROBERT D CO (Robert D Maxwell, Grant S Maxwell) Distributors of Buick Automobiles for San Diego County, 314 West Broadway, Tel Main 150 (See left side lines and page 11)
Maxwell Saml D slsmn Mrs Lena Rosenstein r 3840 6th
Maxwell Wm K auto mech Colorado Garage r 1473 F
May Alfd (Jennie) clk S D Cons G & E Co h 3640 5th
May Alphonse (Adeline) h 1938 Bway
May Apartments 1635 8th
May Chas C cost acct S D Cons G & E Co r 3342 Albatross
May Chas F (Lenora E) real est h 5009 West Pt Loma blvd Ocean Beach
May Chas L r 415 C
May Chas L (Anna E) lndymn h 3526 Park blvd
May Curtis W (Mabel E) carp h 2033 Woolman av
May Della r 1055 6th
May Frank W (Winifred) driver Sutherland Tia Juana Stages h 2907 India
May Geo C (Mary E) h 3070 Polk av
May Geo H chiro 964 5th rm 304 r Golden West Hotel
May Geo W (Blanche H) lather h 4209 30th

BURKE
HANFORD
HENDERSON
AND
EXCELSIOR
MOTORCYCLE
AGENCY
REPAIRS
STORAGE
ACCESSORIES
CLUB ROOM
LOCKERS
OPEN ALL NIGHT
718 FIRST
BET. F AND G
TEL. MAIN 1012

Western States
Finance
Corporation
AUTOMOBILE
FINANCING
GENERAL
INSURANCE
REAL ESTATE
621-2-3-4
ELECTRIC
BUILDING
TELEPHONE
649-11

BETSY ROSS AND KLEEN MAID BREAD
MANUFACTURED BY
SOLD BY ALL GROCERS
SNOWFLAKE BAKING CO.
701 SIXTEENTH ST.
652-03 MAIN 47

HARRY FISHER & CO.
GENERAL INSURANCE, REAL ESTATE, BONDS
240 C STREET

HARLEY-DAVIDSON MOTOR CYCLES
SAM McPHERSON
TEL. MAIN 1126
640-648 MARKET

May Harriet W h 1327 Coast blvd La Jolla
May Jack (Laura B) guide Star & Crescent Boat Co h 2101 K
May John G moldmn Spreckels Savage Tire Co r 4178 Cerros E S D
May Kath L steno Ed Fletcher Co r 3526 Park blvd
May Lillie wid John h 3320 Herman av
May Sophia S r 943 10th
May S Art (Ellen) truck driver h 2119 L
May Vettie F wid E W nurse r 1411 Pennsylvania av
May Violet G asst cashr S H Kress & Co r 3320 Herman av
May Wm car repr S D & A Ry h 3811 Newton av
May Wm E (Bertha G) (Home Oil Co) h 1202 Essex
May Wilson A (Helen) gro 1025 17th h same
May Winfield S (Edith E) painter h 3975 Texas
Mayar Wm gard r 4338 Alabama
Maybee Edwd (Mattie) lab h 751 2d
Maybee Elva M r 3620 30th
Maybee Walter W (Evelyn E) bakery 1877 Bacon Ocean Beach
Maydole Herbt E (Minnie) pres Maydole-Smith Fruit & Produce Co h 4021 Pauly av E S D
Maydole Jesse L (Dora) truck driver r 2010 Julian av
Maydole Josephine wid E L r 2150 Rosecrans Point Loma
Maydole-Smith Fruit & Produce Co H E Maydole pres Paul Wilson v-pres E J Smith sec-treas 444 6th
Maydole Willis L (Elsie L) auto opr U S Naval Hosp h 1920 A
Mayer Abraham (Sarah) meat ctr C S Hardy h 1401 J
Mayer Arthur G (Lena) painter Bishop & Co h 1330 G
Mayer Deed H (Anna) h 3970 Harney
Mayer Edmund (Olga) (Strahlmann-Mayer Drug Co) h 2240 5th
Mayer Frank h 754 Sicard
Meyer Geo firemn r 1401 J
Mayer Henry J (Iowa A) painter h 3112 Myrtle av
Mayer Hulda wid John h 4105 3d
Mayer Hulda E r 4105 3d
Mayer Jos A (Lola) chf stevedore Spreckels Bros h 340 West C
Mayer Lorle r 2240 5th
Mayer Martha Mrs slswmn Southern Electrical Co r 3821 Stockton E S D
Mayer Max (Anna) clk S & M Drug Co h 2165 Albatross
Mayer Norma r 2240 5th
MAYER PHILIP CO (Philip H Mayer) Elevator and Electrical Contractors, Motors, Machinery Supplies and Repairs, 848 7th, Tel Main 1853 (See right side lines)
MAYER PHILIP H (Nelle B) (Philip Mayer Co) h 4147 Bachman pl, Tel 3382-J
Mayer Sarah Mrs fur rms 1401 J h same
Mayer Sidney E (Pearl pres Sidney E Mayer Co h 3128 Laurel
MAYER SIDNEY E CO, Sidney E Mayer Pres, Lisle W McCormick Sec-Treas, Machinery Merchants, 322-330 5th, Tel Main 294
Mayer Thos R (Nancy) millwright S D Poultry Assn h 3419 Valle av
Mayer Vera r 2240 5th
Mayerhoffer John E (Pearl) barber h 1910 C
Mayes Chas J (Nell R) searcher Union Title Ins Co h 3586 Felton
Mayes Jennie P Wid Jas O h 4485 Cleveland av
Mayes Maude E tchr Lincoln Sch r 4485 Cleveland av
Mayes Walter J (Lydia) U S N h 3904 Vermont
Mayfield Norman carp r 2263 K
Mayfield Raymond carp r 2263 K
MAYFIELD TROUSERS, Sold by Hub Clothing Co, 902 4th
Mayfield Wm I carp r 2263 K
Mayhew Arthur (Nina L) auto mech h 3715 5th
Mayhew Gus barber W E Benbough

Office Phone, 242-w
Res. Phone, 175-W
R. F. Zimmerman
Plumbing and Heating Contractor
7921 Girard Street
La Jolla California

SERVOLEUM-- "THE FLOOR OF SERVICE"
OVER 500,000 SQ. FT. LAID IN SAN DIEGO
A MAGNESITE FLOORING FOR HOMES, STORES, OFFICES, ETC.
SPECIAL SERVICE FLOORING CORP. SEFTON BLDG.

RANCH-BUNGALOW
SPECIALIST SPECIALIST
Wm. J. Rickerson 415 C ST. - PHONE 614-75 A. D. Piersall

ayhew Sylvester h 3071 Valle av
ayhew Willard H (May) restr 2842 University av h same
aynard Alfd (Sarah) contr 1418 F
aynard Alice W wid Thos h 1233 16th
aynard Chas waiter M A Berg r 620 3d
aynard C Fred (Anna L) carp Brawner & Hunter h 1418 F
aynard Cloice S (Thedora E) h 3782 10th
aynard Emma L h 1801 Dale
aynard Wm butler 1003 W Brookes av
ayne Arthur carp r 4656 33d
AYNE GEORGE L (Thera A) Manager Hotel Churchill, h same
ayne Wm A (Helen) clk Motor Hdwe & Equip Co r Chula Vista
aynero Concha L wid Mark r 4030 Alameda dr
ayo Jos painter r 1142 7th
AYOR OF SAN DIEGO, John L Bacon, 3d Floor City Hall
ayoral Angel lab r 2003 Logan av
ayrhofer Albt V (Marie L) special rep N S G W h 1572 2d
ays Alice C r 3969 Texas
ays Anna Mrs maid Ford Hotel r 2570 N
ays Emma Mrs r 1639 National av
ays John C B (Mildred) (Mays & Willers) h 3012 30th
ays J B r 1247 Columbia
ays Wm L (Eliza J) painter h 3969 Texas
ays & Willers (J C B Mays Julius Willers) cigars 815 4th
ayshark Clementine Mrs r 3684 Arizona
aywood Geo A (Maud) (Maywood & Boehm) r Palm City
aywood & Boehm (G A Maywood P W Boehm) attys 1007 5th rm 305
azdaznan Hall 1867 Union
azzula John M (Augusta) lab h 3566 Tomkins
eacham Alice Mrs r 855 11th
eacham Chas M h 3354 Herman av
eacham Fred L (Dorothy E) (Randall-Farrell Co) h 538 Cedar
eachum Abbie C wid F L h 2434 L
eachum Emmett G (Alice I) h 4080 Goldfinch
eachum Marshall J with Benson Lmbr Co r 4080 Goldfinch
ead Adena Mrs h 3528 Indiana
ead Dora L bkpr Original French Lndy r 4727 Terrace dr
ead Eliza T wid J A h 1812 Kearney av
ead Elmer (Ellen) brklyr h 152 Foward Bird Rock
ead Florence r 1812 Kearney av
ead Francis H (Florence E) phys 235 Bway rm 505 h 3330 Park av
EAD-HASKELL CO (INC) John N Haskell Pres, Mortgages, Loans and Insurance, 1210 3d Tel 63483 (See page 54)
ead Judson W (Laura) police h 4172 1st
ead Olive C seam Lion Clothing Co r 3838½ 30th
ead Wm D B (May) dir and rec sec Y M C A h 4315 Avalon dr
eade Fredk H druggist r King George Hotel
eade Geo D (Rose A) truck driver P T & T Co h 244 Grape
eader Wm J sec Musicians Protective Assn r 3938 32d
eadlin Georgia E wid J W nurse h rear 4623 Florida
eador Ella M wid Putman seam r 3824 Utah
eadows Edwd W blueprinter U S N Public Wks r 3629 Pueblo av E S D
eadows Hattie M Mrs h 920 J
eadows Jas H (Nettie) carp h 4066 Center
eadows Lawson M (Norvelle) truck driver W J Butler h 2642 Imperial
eadows Thos J lab U S N Supply Depot r 3379 31st
eadows Walter G (Pearl M) watchmkr 418 G h 525 14th
eag Albt cook r 834 3d
eagher Elizabeth wid Michl h 1916 3d
eagher Jane M with Marston Co r 1916 3d

HOMES FURNISHED COMPLETE
Home Furniture Company
CASH OR CREDIT
TEL. 632-18
1240 5TH ST.

BOLTON COMPANY
W. A. BOLTON
N. B. BOLTON
General Insurance
602 ELECTRIC BUILDING
PHONE MAIN 4358

KELVINATOR
SAN DIEGO PULLEY CO.
SPRECKELS BLDG., BASEMENT
TEL. 625-35

SHAPIRO COMPANY
High Grade Bonds and Listed Stocks
Sold on Partial Payment Plan
THIRD FLOOR FIRST NAT'L BANK BLDG. MAIN 232

SHEET METAL WORKS
AIRPLANE SPECIALTIES
TANKS
CORNICES
AUTO BODIES
SKYLIGHTS
HOTEL WORK
DAVID R. COBB Sheet Metal Co.
830 7TH
TEL. 613-91

Meagher J E carp r 461 5th
Meagher Philip A (Valley) mfrs agt 931 E h same
Meagher Valley Mrs ladies furngs 931 E r same
Means Bernice V Mrs r 4055 Van Dyke av E S D
Meany Genevieve P r 3372 4th
Meany Thos A (Julia) pres-treas Magic City Mercantile Co h 3372 4th
Meara Martin J clk Hellers h 2466 G
Meara Mary r 2466 G
Mears Benj F (Ira M) r 3688 Indiana
Mears C M (Cath M) gro 4395 Cleveland av h 4374 same
Mears Mae B bkbndr Frye & Smith r 3063 Woolman av
Mears Newton L (Mae) tailor V C Lowther h 3063 Woolman av
Mears Robt S (Phoebe A) h 3688 Indiana
Mebane Douglas H (May) Capt M C U S A h Fort Rosecrans Pt Loma
Mecham Carolyn wid Chas h 3916 5th
MECHANICS INSURANCE CO OF PHILADELPHIA, Wm C Chambers Agent, 543 Spreckels Bldg, 121 Bway
MECHANICS & TRADERS INS CO, Chamberlin Insurance Agency Agts, 301 Southern Title Bldg, 948 3d
Mechling Anna G wid H F (La Jolla Cafeteria) r 7962 Ivanhoe av La Jolla
Medaris Wm H (May) woodwkr h 1125 C
Medeiros Albt W elev opr Sandford Hotel r 1045 7th
Medeiros Harry L (Lulu L) lndy 822 B h same
Medeiros Inez M wid J W h 1045 7th
Medeiros Jos (Marie) fishermn h 425 Rosecrans La Playa
Medeiros Manuel (Mabel) fishermn h 427 Rosecrans La Playa
Medeiros Miranda wid J J r 2611 National av
Medeiros Wm H mach Cal-Wood Mfg Co r 3732 Front
Medigovitch Louis (Dorothy) meat ctr C S Hardy r 710 9th
Medin Emil auto mech O K Chitwood r 2036 Colton av
Medin Marko N waiter Burnap Grill r 810 9th
Medina Alfd lab 1528 Columbia
Medina Delphine (Marie) lab h 539 10th
Medina Francisco r 533 22d
Medina Frank (Marie) fishermn h 2400 Kettner blvd
Medina Hazel r 1528 Columbia
Medina Joaquim M (Emelinda) fishermn h 394 San Antonio La Playa
Medina Jos L truck driver W J Ryan r 1528 Columbia
Medina Jos M fishermn r 394 San Antonio La Playa
Medina Manuel M (Candida) fishermn h 2915 Canon Pt Loma
Medina Manuel O (Isabel) fishermn h 438 Rosecrans La Playa
Medina Maria J Mrs h 1528 Columbia
Medina Maxim gro 1448 K
Medina Peter fishermn r 2400 Kettner blvd
Medlock Marshall (Roberta) porter h 742 3d
Mee Wah Co Chinese mdse 308 J
Meech Beth Mrs h 237 F
Meeden Fredk E (Mary) driver S D Truck Co h 327 Hoitt
Meeden Meta Mrs h 1525 W Lewis
Meehan Elizabeth r Casaloma Hotel
Meehan Frank J slsmn r Albany Hotel
Meehan Jas (Mary) h 1344 7th
Meek John (Cath) mailer S D Union and Tribune h 1305 Front
Meeker Viola G Mrs solr h 4865 37th
Meeker Wm R (Mildred E) U S N h 1947 Meade
Meeks Ida V prin Jefferson Sch r 1252 14th
Meenahan Violet h 2185 Froude Ocean Beach
Meenan Jas P clk Hellers r 4360 Campus av
Mees Geo A (Effie) clk Frost Hdwd Lmbr Co r 3632 Copeland av E S D

Formento's
DETECTIVES AND BUREAU OF INVESTIGATION
Licensed and Bonded
Bank References
All Work Strictly Confidential
DAY OR NIGHT
TEL. 64185
846 5th Street
Suite 202-3-4

REAL ESTATE
EXCHANGES
RENTALS
LILA A. FITZPATRICK
1127 SIXTH STREET TEL. 649-53
INSURANCE
INVESTMENTS
LOANS

V. WANKOWSKI & CO., INC.
V. WANKOWSKI GEORGE D. EASTON
INSURANCE—SURETY BONDS PHONE, MAIN 2029 341-2-3-4-5 SPRECKELS BLDG.

Meese Volney P (Laura P) electr h 3470 Mission dr
Mefford Maybelle M opr P T & T Co r 7465 La Jolla blvd
Megarry Jas (Maria) h 965 Lamont Pacific Beach
Meggers Herman (Mary) nurserymn h 4111 Nordica av
Megivern Donald A clk Young's Mkt Co r 3056 C
Mehas Geo E r 886 Prospect La Jolla
Mehas Geo J r 886 Prospect La Jolla
Mehl Louis (Willie) lab h 2971 Imperial av
Mehlin Chas J (Fannie B) (The Mehlin Studios) h 1536 Dale
Mehlin G Burch student r 1536 Dale
MEHLIN STUDIOS THE (Chas J Mehlin) Photography, Picture Framing, Kodak Finishing, 1300 5th, Tel 63140
Mehling Michl J (Wilho) boiler mkr S D & A Ry Co h 4929 Muir av O B
Mehne Richd E r 430 Grape
Mehner Albin (Charlotte) meat ctr Young's Mkt Co h 3966 Hamilton
Meier Charlotte O steno Haines & Haines r 4631 38th
Meier Geo B (Lucy) baker h 3116 Imperial av
Meier Otto (Blanda S) engraver h 1827 Bancroft
Meihls Archie B (Fleeta) bkpr Union Oil Co h 3310 Orange av E S D
Meilleur Chas M foremn Southwest Onyx & Marble Co h 1824 I
Meilleur Mae Mrs office 525 C rm 506 r 2942 Kettner blvd
Meilleur Walter A (Mae) eng Westgate Sea Products Co h 2942 Kettner blvd
Meine Marie E wid Fredk r 2416 Garden
Meinung Mrytle r 4104 Ingalls
Meinung Robt A (Mina) pharm h 4104 Ingalls
Meise Edwin W transitmn S D Elec Ry Co r Encanto
Meisner Al P r 1721 4th
Meisner Laurence H motorcycle repr 403 5th r same
Meissner Chas mach Marine Engine Wks r rear 4686 Mississippi
Meissner Josephine telep opr P T & T Co r 1445 Front
Meissner Max A h rear 4686 Mississippi
Mejia Jose car repr S D Elec Ry Co r 3311 G
Mekas Bros (John and Saml) whol prod 455 6th
Mekas John (Elizabeth) (Mekas Bros) h 2905 Kalmia
Mekas Saml (Mary) (Mekas Bros) h 2227 Dale
Mekas Wm G slsmn Mekas Bros r 814 F
Meklensek Verna J steno S D Employment Agcy r 1151 8th
Mekowich Andw L cook Burnap Grill r 810 9th
Melander May wid Louis h 2664 Columbia
Melaney Elmer E (Marcia) truck driver City Operating Dept h 2768 Market
Melaney Roseleaf steno r 2768 Market
Melas Jas photo 725 Bway r same
Melbourne Edwin student r 2859 Grape
Melbourne Ethel B steno Wilson & Co r 2859 Grape
Melbourne Helen G clk State Teachers College r 2859 Grape
Melbourne Wm T (Nellie P) rancher h 2859 Grape
Melcher Frank E (Ada B) real est 1025 4th rm 415 h 4165 Jackdaw
Melchor Ramon janitor Spreckels Bldg r 652 4th
Meldau Robt C printer G E White r Chula Vista
Melebra Tony lab S D Cons G & E Co r 840 Raven
Melendrez Annie r 1685 Logan av
Melendrez Benj L r 1685 Logan av
Melendrez Ernest P lab r 1685 Logan av
Melendrez Jennie Mrs h 1685 Logan av
Melendrez Michl M musician r 1685 Logan av
Melesky Walter (Ellen) bldg contr 1320 Union h same
Melger Anna student r Jos Melger
Melger Jos (Kath) carp h San Diego av cor Trias

IRWIN & CO.
Hay, Grain and Feed
Grain Bags
Wool Bags
Sack Twine
Coal, Wood
MFG.
POULTRY AND DAIRY FEEDS
Main Office
FOURTH AND K
Phones:
Main 440
663-01

Main 3377
C. W. Forrest
INTERIOR DECORATING
PAINTING
Sketches of Interiors
Wall Paper and Paper Hanging
Fresco Work
1854 Front St.

Since 1886
San Diego's Leading
Men's and Boys'
Outfitters
"LION" CLOTHING CO.
Southeast Corner Fifth and "E"
Where You Always
Pay Less for Clothing
Furnishings and Shoes
of Quality

INSURANCE
REAL ESTATE
NELSON L. COLEMAN
214 C STREET TEL. 631-31
MORTGAGE
LOANS

ROBERTS
WATCHMAKER AND JEWELER
1165
FOURTH ST.
CORNER OF B
San Diego, Cal.

Melhorn Eric W (Annabelle) musician h 1247 Essex
MELHORN HARRISON J (Hazel B) Teacher of Flute and Saxaphone, Musical Instrument Repair Shop, Studio 23 Thearle's Music Bldg, 640 Bway, Tel Main 22, h 4671 Ohio, Tel Hillcrest 1145-M
Melhorn John W (Malany) sta opr S D Cons G & E Co h 3841 Eagle
Melhorn Martin V (Alberta E) (M V Melhorn & Son) h 3839 Hawk
Melhorn M V & Son (Martin V and Wm B) bldg contrs 4009 Hawk
Melhorn Wm B (Lillian I) (M V Melhorn & Son h 3826 Hawk
Meling Bjorn plastr r 4533 Florida
Mell Fredk (Tourist Garage) r 636 C
Mell John F carp S D Cons G & E Co r 918 C
Mellas Gust confy 229 West F r 717 13th
Mellefont Chas S (Martha E) painter h 2659 B
Meller John F (Marie) motormn S D Elec Ry Co h 2929 Logan av
Meller Rosa wid L J h 3704 6th
Mellick Frank ydmn Western Lmbr Co r Alhambra Park
Mellinger Geo D (Louisa) h 3188 K
Mellinger Jas R (Nina E) car repr S D & A Ry h 3168 K
Mellinger Sylvester I (Victoria) eng S D Ice & Cold Storage Co h 3672 National av
Mello Andw J (Florence M) purch agt S D & A Ry h 3021 29th
Mellon Chas lab h 3269 I
Mellon Johanna Mrs housekpr L A Ellis
Mellon John R (Ethel M) h 3635 31st
Mellone Alfonso clk F E De Falco r 346 West F
Melott Frances L Mrs bkpr S D Poultry Assn r 3813 Storey av E S D
Melrose Arthur M r 553 5th
Melrose Chas R (Rose E) printer h 1940 32d
Melrose Edna F Mrs h 1854 4th
Melrose Fanny steno Coast Truck Line r 1854 4th
Melrose John R atty r 639 E
Melrose Norris plumber r 1854 4th
Melrose W M r 1968 1st
Melson Louis (Josepha) lab h 2124 Logan av
Melton Warren T (Nettie) lab h 818 Union
Meltzer Edwd A (Stella) carp h 3995 Georgia
Meltzer Geo V student r 3995 Georgia
Melville Edwd J pres Milk Producers Assn of S D County r Chula Vista
MELVILLE GEORGE S, Sales Manager San Diego Lumber Co, r 3105 5th
Melvin Carolyn M nurse County Hospital r 2964 Woolman av
Melvin Clara Mrs r 1434 5th
Melvin Frank P (Mary F) lab Spreckels Savage Tire Co r 2964 Woolman
Melvin Henry H lab h 2250 4th
Melvin Roy barber Maryland Barber Shop r 725 4th
Melvin Roy S county sec Y M C A r same
Melvin Wanda A Mrs slswmn Bunnell Photo Shop r 2250 4th
Melzer John T (Augusta) h 7805 Fay av La Jolla
Memorial Junior High School 28th and Logan av
Mende Adolph J dep registrar City Board of Health, r Wilsonia Hotel 1545 2d
Mendecia Jose M acct r 6535 Imperial av Encanto
Mendele Albt (Dorothy) musician h 3806 Louisiana
Mendelson Carmen wid Louis h 2018 Bway
Mendenhall Linnie E Mrs r 1428 3d
Mendenhall Stacy E (Blanche) clk Hotel Churchill r National City
Mendenhall Wm F (Essie F) slsmn Bishop & Co h 3760 28th
Mendenhall W B eng Spreckels Savage Tire Co r Colonial Apts La Jolla
Mendez Cesilo lab h 2930 N
Mendez Leopoldo (Nieves M) lab h 1745 Logan av
Mendez Louis h 3019 5th

HALL'S
TYPEWRITER
SERVICE
PHONE 665-37
Underwood
Specialists
Hammond Agency
All Makes Rented
Repaired
Bought and Sold
Cleaning
Overhauling
Service and
Satisfaction
134 B STREET
SAN DIEGO

DIAMONDS, WATCHES AND JEWELRY ON CREDIT
CALIFORNIA JEWELRY COMPANY
PHONE, MAIN 3667 ◆ 852 FIFTH STREET ◆ SAN DIEGO, CALIF.

POULTRY, BEES, GARDEN SUPPLIES
630 E STREET STILES POULTRY SUPPLY CO.

Mendez Manuel lab S D Elec Ry Co r 240 12th
Mendez Marie r 2930 N
Mendez Pedro (Maria) lab S D Elec Ry Co h 132 16th
Mendivil Frank (Maura) h 2257 Market
Mendoza Abraham jr student r 4048 Arista
Mendoza Abraham P (Delfina) plastr h 4048 Arista
Mendoza Albt student r 4048 Arista
Mendoza Antonio r County Hospital
Mendoza Catalina Mrs r 1030 Sigsbee
Mendoza Felipe lab City Operating Dept r Encanto
Mendoza Francisca Mrs h 56 17th
Mendoza John (Nellie) longshoremn h 1795 W Atlantic
Mendoza Julia Mrs h 1030 Sigsbee
Mendoza Mary student r 4048 Arista
Mendoza Mary wid Pablo r rear 1028 14th
Mendoza Salvador lndywkr Munger Lndy r 3280 J
Menerey Roy M (Margt) supt Greenwood Cemetery Assn h 202 S 40th
Menette Evangeline A steno Williams-Black-Penn Co r 4038 Eagle
Mengle Clinton E (Jennie M) h 4069 Ingalls
Menifee Mabel L with Marston Co r 2806 B
Menifee Norman S student r 2806 B
Menifee Robt L (Charlotte E) insp U S Immigration Service h 2806 B
Menifee Robt V clk Union Oil Co r 2806 B
Menke Earl G (Ivy) mgr Southwestern Yacht Club h 1904 Union
Menke Fredk J glazier r 1327 E
Menke Geo A mach r 1327 E
Menke Henry harnessmkr h 1327 E
Menke Jos H gun and locksmth 145 Bway h 1327 E
Menke Wm A (Mary) clk Police Dept r 1853 Julian
Menlo Apartments H E Danz prop 914 S 26th
Mens International Theosophical League Clark Thurston sec Pt Loma Homestead
Mentle Edith Mrs lndywkr County Hosp h 4038 Eagle
Mentle Evangeline steno r 4038 Eagle
Menzemer Ruth E h 3001 Anna
Menzies Jane wid Walter r 4750 David pl
Menzies Robt S (Genevieve) asst phys dir Y M C A h 4750 David pl
Menzies Wm L (Jean Y) dftsmn U S N Public Wks h 3675 6th
MERCANTILE FIRE & MARINE INSURANCE CO, Percy H Goodwin Co Agts, 1202 4th
Mercer Chauncey D (Margt) r 639 E
Mercer Jefferson B (Sarah) mech Sanitary Lndy Co h 4546 Illinois
Mercer Lucy Mrs h 2507 4th
Mercer Maude Mrs r 1509 Meade av
Mercer Maude Mrs wid Baxter (Model Dye Works) r 1262 1st
Merchant Emra A (Elizabeth S) painter h 216 24th
Merchant Rhoby A wid Luther r 2235 K
MERCHANTS ASSOCIATION OF SAN DIEGO, C W Jackson Pres, G W Colton V-Pres, W O Talbot Sec, J S Ernsting Treas, Suite 608-610 Electric Bldg, 861 6th, Tel Main 2000
MERCHANTS FIRE ASSURANCE CORP OF NEW YORK, Starkey Investment Co Agts, Mezzanine Floor Watts Bldg, 520 E
MERCHANTS FIRE INS CO OF DENVER (NON BOARD FIRE INS) Thomas A Wakeling Agt, 233 Spreckels Bldg, 121 Bway
Merchants Hotel L S Murray prop 133 W Bway
Mercier Armond T (Helen F) gen mgr S D & A Ry Co h 2031 Ft Stockton
Mercier M Willetta tchr Lincoln Sch r 1450 4th
Mercurio John (Frances) (John Mercurio Co) h 3026 J
Mercurio John Co (John Mercurio) mfrs olive oil 3026 J
Mercurio Jos (Mary) fishermn h 822 W Juniper

FLOOD MOTORS CO.
DISTRIBUTORS
UNITED TRUCKS
Sales
Service
Parts
PHONE, Main 776
Cor. 15th and E Streets
SAN DIEGO

L. R. MILLER
BOILER SHOP
Boilers and Tanks Bought and Sold
Repairing
Flue Welding
Oxy-Acetylene Cutting and Welding, and
Miller Seper Saver
620 STATE
TEL. MAIN 480

WARRENITE-BITULITHIC PAVEMENT
WARREN BROS. CO. Home Office, 9 Cambridge St., Boston Mass.
LOCAL OFFICE, 309 GRANGER BLDG TEL. 643-02

The Worth Co.

KUPPENHEIMER
GOOD CLOTHES

Charles Dodson

Fire Insurance

Notary Public

730 F ST.
PHONE
MAIN 1022

Meredith Eleanita S Mrs r 2465 Front
Meredith Elizabeth F h 4654 Pescadero av Ocean Beach
Meredith Louis E (Bessie F) meter repr S D Cons G & E Co h 1147 9th
Mergen Jos rest 872 2d r Hotel Federal
Merhoff John cigarmkr A Sensenbrenner Sons r 1432 1st
Merigold Robt L (Effie G) office 525 C rm 607 h 1965 Edgemont
Merit Jas E mgr Peerless Lndy h 4545 Edgeware rd
Meriwether Henry T (Mary D) surveyor Am Bureau of Shipping h 2445 Albatross
Merkel Bettie emp Elec Lndy Co r 2442 Market
Merkle Frank O (Mary J) mgr Merkel's Detective Agcy h 3125 Logan av
MERKLE'S DETECTIVE AGENCY, F O Merkle Mgr, Licensed and Bonded 311 Bancroft Bldg, ne cor Bway and 1st, Tel 66356, Res Tel 65460
MERKLEY HENRY W (Mabel M) (University Undertaking Parlors) h 3655 5th
Merrall Anne B r 4003 1st
Merriam Edna r 3872 5th
Merriam Jennie B (wid W W) h 515 Pennsylvania av
Merriam Jerome S (Othelia) h 3050 L
Merriam Lewis W janitor Spreckels Bldg r 615 8th
Merriam Mary L h 4253 Palmetto way
Merrick Albt E (Nancy) h 2735 L
Merrick Albt H (Elizabeth) mgr Boston Store h 3911 St James pl
Merrick Ida Mrs h 1336 Union
Merrick Weston G clk Rockwell Air Int Depot r 1336 Union
Merrifield Edwd E (Mary G) auto accessories 956 7th h 4031 Alameda dr
Merrifield Verna clk First Trust & Savings Bank r San Diego Hotel
MERRIKEN DRUG CO, Geo M Merriken Prop, 4201 Park blvd, Tel Hillcrest 1292-W
Merriken Geo M (Maude A) prop Merriken Drug Co h 4205 Park blvd
Merrill Alfd P (Elizabeth) dentist 4020 Hillcrest dr h same
Merrill Chas L (Aileen R) h 3521 Albatross
Merrill Cora E Mrs (Merrill & Culbertson) r 1351 5th
Merrill Edna nurse U S Veterans' Bureau h 2065 Union
Merrill Elsie M Mrs h 757 8th
Merrill Glenn F (Carrie E) plumber h 1309 31st
Merrill Jennie W wid L L r 1933 India
Merrill Jos E mach Marine Engine Wks r 3722 32d
Merrill Marguerite E (wid Wm R) h 1869 W Montecito way
Merrill Martha Mrs r 1146 11th
Merrill Rosa A wid J G h 4048 Richmond
Merrill Rosilia Mrs r 1431 C
Merrill Ruth E tchr Ocean Beach Hotel r 1869 Montecito way
Merrill Thos H (Winifred T) slsmn Munger Lndy h 2015 Logan av
Merrill & Culbertson (Cora E Merrill, Edna M Culbertson) dressmkrs 1351 5th
Merriman Edna waiter Bake-Rite Cafeteria r 3872 5th
Merriman Lorenzo L (Mabel D) cigars 1st nw cor E h rear 3030 C
Merritt Anna E h 1344 7th
Merritt Arthur tile str S D Tile & Woodstone Co r Golden West Hotel
Merritt Baking Co (J A Merritt) 759 8th
Merritt Benj H (Clara) clk The Worth Co r 4538 Long Branch av O B
Merritt Clara B Mrs with Marston Co r 4538 Long Branch av Ocean Bch
Merritt Cullen R (Lucy D) h 3606 Front
Merritt David G janitor Sherman Sch r 1344 7th
Merritt Earl A (Lucille) agt Prudential Ins Co h 3111 K
Merritt Eugene P dept mgr Sou Elect Co r 4311 Proctor pl
Merritt Jas A (Hazel C) (Merritt Baking Co) h 2405 El Cajon av
Merritt Jerry K h 4538 Long Branch av Ocean Beach

OLIVER MEAL & OIL CO.

Manufacturers of
FISH OIL
FERTILIZER
POULTRY FOOD
LAWN DRESSING

841 Harbor St.
P. O. Box 796
San Diego, Cal.

FINTZELBERG & STEINMETZ
Insurance, Rents Collected, Property Managed
926 SEVENTH STREET ESTABLISHED 1886 PHONE, MAIN 829

New York
Chicago
San Francisco
Seattle
Portland

BLYTH-WITTER & CO.
Government, Municipal and Corporation Bonds
FIRST NATIONAL BANK BLDG. MAIN 5500

Los Angeles
Pasadena
Oakland
Hollywood
Santa Barbara

Merritt Joel C (Hannah E) h 3047 Quince
Merritt John B (Alice H) h 4311 Proctor pl
Merritt Matthew (Roberta) h 3875 Superior
Merritt Theo T (Mabel) mach U S Naval Hosp h 1208 16th
Merritt Wilbur C (Olive) (Edwards-Merritt Co) h 4250 3d
Merritt Will D student r 3606 Front
Merritt Wm E cond S D Elec Ry Co r 4627 32d
MERRITT W C CO, Succeeded by Reed Bros Co, 727-733 7th
Merriweather Reuben (Hazel) reedwkr Dryden & Von Briesen r National City
Merroff John cigarmkr r 1432 1st
Merrow Josiah (Annie K) h 3681 5th
Mers Otto L (Marie) slsmn F H Schneider h 2035 Adams av
Mersereau Harry electr S D Elec Ry Co r 832 22d
Mersereau Vic B wid C V h 1812 Altura pl
Mershon Jeff D Co (H W Andrews) produce brokers 340 7th
Mershon Kate L wid J D h 757 11th
Mershon Lester F driver Union Stage Depot r 319 Plaza
Mershon Susie wid W G h 757 11th
Mertan Robt H eng City Fire Dept h 3742 Arizona
Merten E Waldo r 614 Market
Mertz Albt aviation mech Rockwell Air Int Dept r Coronado
Mertz Connard r 2103 I
Mertz Fredk r 927 Court way
Mertz Martha wid C M h 927 Court way
Mertz Martha L r 927 Court way
Mertz Richd E student r 927 Court way
Mertzman Frank (Elmira V) (Mertzman Realty Co) h 3303 2d
Mertzman Frank jr bkpr Sou Trust & Com Bank r 3303 2d
Mertzman Realty Co (Frank Mertzman) 948 3d
Mertzmann Evangeline wid B F h 1250 14th
Mertzmann Harry (Mamie) slsmn Henry Uelzen h 534 8th
Merwin Florence E steno Security Coml & Savings Bank r 2053 Harrison
Merwin Edwin H (Elizabeth E) cashr S D Elec Ry Co h 2053 Harrison
Merwin Frances L clk r 2053 Harrison av
Mesa Ausencia r 1351 India
Mesa Faustino (Alexandria) lab h 1351 India
Mesa Felix lab S D Elec Ry Co r 1369 Atlantic
Mesa Ignacio (Anita) lab h 1752 National av
Mesa Juan (Refugia) lab h 2435 Kettner blvd
Mesa Lino lab S D Elec Ry Co r Otay
Mesa Miguel (Mary) tailor 517 9th h 515 same
Mesa Peter auto opr r 3121 Thorn
Meserole Thos H clk Merchants Hotel r 133 W Bway
Meserve Marjorie E asst S D Pub Library r 1728 Linwood
Meserve Mary Mrs waiter Broadway Cafe
Meserve Wm C (Olive D) artificial stone 2857 San Diego av h 1728 Linwood
Mesick F Rider (Grace L) slsmn W E Shaw h 1846 Edgemont
Meskimons Cyrus B (Marg) carp h 2127 2d
Meskimons Dorothy T steno r 2127 2d
Meskimons Richd D r 2127 2d
Mesny Jos C Rev rector Our Lady Star of the Sea (Catholic) Church h 7713 Girard av La Jolla
Messall Alvin H student r 6654 La Jolla blvd La Jolla
Messall Emery H (Jennie) meats 7910 Girard av La Jolla h 6654 La Jolla blvd, La Jolla
Messer Agnes F wid Carlos h 4338 Georgia
Messinger Alfrieda Mrs fur rms 1123 9th r same
Messinger Arthur A (Alfrieda) firemn City Fire Dept h 1123 9th

Multigraph Letter and Printing Service of The AMERICAN MULTIGRAPH SALES CO.
Multigraphing
Printing
Mailing Service
Promoters of Direct by Mail Advertising Campaigns
333-4 Union Bldg.
Phone 646-14

VREELAND
Artist Photographer
BEST IN THE WEST
In Our New Modernly Equipped Studio
VISITORS INVITED
1047 5TH
PHONE 616-58

ROOFS
APPLIED
REPAIRED
PAINTED
BENTON ROOF & PAINT CO.
"THE PAINT SPOT"
1035 7TH MAIN 1860
ROOFING
SOLD IN ROLLS
PAINT-VARNISHES
ENAMELS

PHONE 641-11 **H.A.CAMERON CO.** UNION BLDG.
THE OFFICE OF EFFICIENCY
EVERY KIND INSURANCE BETTER SERVICE

EMMA EGBERT WILLIAMS
President
HEBRON HOME
FOR AGED PEOPLE
(Incorporated)
Undenominational
Established by EMMA EGBERT WILLIAMS
28 Years Experience In caring for aged people
1825 NEWTON AVE.
PHONE, MAIN 3869
SAN DIEGO, CAL.

Messinger Margt M wid Jos h 2551 K
Messinger Ralph B firemn City Fire Dept r 2551 K
Messinger Stella r 2551 K
Messner Caroline H r 1540 29th
Messner Carol clk Holzwassers r 2906 29th
Messner Edwd W house mgr Kinema Theatre h 1758 Park av
Messner Mathias M (Cath) h 1540 29th
Messner Miner mgr California Theatre r 1758 Park av
Mestmacher Edwd storekpr Campbell Mach Co h 2440 L
Meston Emma C wid M C nurse h 2512 Monroe av
Metaphysical and Occult Library (Mrs C B Slocum) 1023 7th
Metcalf Arthur Rev (Ida M) pastor Logan Hts Congregational Church h 2275 Harrison av
Metcalf Etta L steno r 2275 Harrison av
Metcalf Jas F (Natti J) supt mails P O h 4606 Acacia dr E S D
Metcalf John H r 3018 Olive
Metcalf Simon H (Ethel) electr h 4725 38th
Metcalf T L millmn Western Lmbr Co r 501 7th
Metcalf Wm T r 1546 Fern
Metcalf Winifred F Mrs clk First Natl Bank h 1205 12th
Metheny Carrie W wid Earl mgr Crest Apts h 3872 5th
Metheny Clyde E (Universal Electro Plating Works) r 3872 5th
Metropolitan Hotel fur rms 563 5th
METROPOLITAN LIFE INSURANCE CO, Edward Kelly Mgr, 434 Spreckels Bldg, 121 Bway, Tel Main 805
Mets John G r 1528 5th
Mette Anthony N (Nellie) glazier McCormick Lmbr Co h 1244 16th
Mette Raymond A r 1244 16th
Metts Ethel M nurse r 917 Bush
Metts Jas C (Ida A) clk h 917 Bush
Metts Janette wid F V r 1170 22d
Metts Pauline student r 917 Bush
Metts Roy H (Verna) mot pict opr h 1170 22d
Metts Varian H telep opr P T & T Co r 1170 22d
Metts W Paul clk Hellers r 917 Bush
Metz Anna L wid C L r 3645 7th
Metz Jack auto opr Smith Taxicab Co r 331 Plaza
Metz Sue h 1069 10th
Metz Winford E (Nancy A) chf clk City Operating Dept h 420 Ash
Metzger Alfd apts 1010 15th
Metzger Boyd (Anna) clk Hellers h 2584 Imperial av
Metzger Frank B h 3575 4th
Metzger John (Alma) (Metzger & Miller) h 1009 Madison av
Metzger & Miller (John Metzger Jos Miller) meats 7830 Girard av La Jolla
Metzko Paul h 3247 Birch
Metzler A G carp r 7611 Eads av La Jolla
Mexa Gustavo hlpr Federal Box Co r 1323 J
Mexican Baptist Mission Rev A B Apra pastor W Date nw cor Columbia
MEXICAN CONSULATE, Enrique Ferreira Consul, 460 Spreckels Bldg, 121 Bway, Tel Main 1845
MEXICAN INDUSTRIAL DEVELOPMENT CO, M Kondo Managing Director, Wholesale Fish, West Santa Fe Wharf, Tel Main 2121
Mexican Office of Fisheries Lucas B Rodriguez in charge 301-302 Municipal Pier Bldg
Mexican Presbyterian Church Rev Ventura Martinez pastor 349 13th
Meyer Addie M prop Hotel Willard h 535 E
Meyer Agnes lndywkr Nu-Way Lndy r 1844 1st
Meyer Albt C (Leila B) chf dep County Treas h 2139 Ft Stockton dr.
Meyer Anna wid Everett h 1459 B

BUY BARKER'S BREAD
AT ALL GROCERS

HOW IS The Motor's Nervous System ? See CARLSON & SIMPSON
TRADE MARK REGISTERED
Automobile Electricians Union at "C" St. Tels. 668-53 668-54

Meyer Arno V (Hazel) civ eng h 3630 29th
Meyer Augusta A r 1530 5th
Meyer Bernard (Mollie) prop Pacific Jewelry Co r La Mesa
Meyer Clarence W (Faye) U S N h 3158 National av
Meyer Ella E h 4345 Hermosa way
Meyer Emma wid C F r 925 Robinson av
Meyer Emma J wid Wm h 2467 L
Meyer Ernest M with Benson Lmbr Co r 417 Market
Meyer Eva Mrs with Marston Co r 3405 5th
Meyer Frank (Teresa) h 4065 Georgia
Meyer Frank R (Anna J) barber 661 5th h 1219 30th
Meyer Jack B driver Nu-Way Lndy
Meyer Jas lab City Lumber and Wrecking Co r 1343 E
Meyer Jean E r 1219 30th
Meyer John T (Elizabeth) shoe repr 1207 28th h 531 15th
Meyer Laurence E (Anna K) mining h 4472 Alabama
Meyer Louis E (Vera) clk Gus Wahl h 4657 32d
Meyer Maurice A (Minnie E) (Souvenir Cloth Photo Co) h 3429 Louisiana.
Meyer Morris E (Augusta) clk Arthur Shapiro h 1604 Dale
Meyer Saml clk Pacific Jewelry Co r La Mesa
Meyer Wm M h 1530 5th
Meyer Willis A (Myrtle) h 1026 Bush
Meyerhoff Frank (Mary A) furn fnshr Frank Hettich r 3872 5th
Meyerhoff John E (Pearl) barber Harry Phelps h 1910 C
Meyerhoff Mary A Mrs nurse r 3872 5th
Meyerly John carp r 800 9th
Meyers Chas driver Valentine Zauner
Meyers Edwd C (Gyda M) mach Standard Iron Wks h 3916 Vermont
Meyers Emile J (Kate) gard h 1816 Clove Pt Loma
Meyers Ima student r 4846 37th
Meyers John C (Grace M) switchmn Santa Fe Ry h 4036 Kansas
Meyers John T foremn S D Cons G & E Co r Chula Vista
Meyers Lester E lab S D Planing Mill
Meyers Lottie A Mrs, h 4846 37th
Meyers Lottie M Mrs h 215 Ash
Meyers Mary nurse Vauclain Home r same
Meyers Philip E dftsmn r Y M C A
Meyers Roy lab r 636 3d
Meza Gus lab r 1323 J
Meza Gustave E (Alice) lab h 2427 L
Meza J lab S D Elec Ry Co.
Meza Martin firemn S D Cons G & E Co, r 1407 4th
Meza Saml tmstr r 1335 J
Meza Yaura Mrs lndrs h 1323 J
Mezzipi Jos lab City Operating Dept r 1765 Julian av
Michael Chas H guide Scripps Institute for Biological Research
Michael Clara M wid J B r 3823 29th
Michael Frank (Bessie) waiter U S Grant Hotel h 4115 Monroe av
Michael Lawrence F (Sarah E) h 4012 Georgia
Michael Margt P with Marston Co r 3746 Central av ESD
Michael Mildred C clk Holzwasser r Lemon Grove
Michael Susie drsmkr r 2972 National av
Michael Thos J (Bertha) fixturemkr Hartwell Elec Co h 1433 B
Michael Wm B (Flora A) (Bell Transfer Co) cigars 921 Bway h 4505 Park blvd
Michaud Emil M painter h 817 F
Michaud Fred (Fred's Sightseeing Auto Tours) r Knickerbocker Hotel
Michel Edwd P (Eleanor) staty eng h 740 22d
Michel Jos S (Myrle) clk Whitney & Co h 4390 Hamilton

Ames Realty Company
Real Estate
Insurance
Ranches
Homes
730 E ST.
MAIN 1599

California Plating and Mfg. Works
Nickel, Gold, Silver, Bronze, Brass, Cobalt and Electro Plating, Lacquering, Metal Polishing and Enameling, Auto Accessories, Wind Deflectors.
1146-1148 UNION
Between B and C
Phone Main 2545

EASY PAYMENTS
Six Floors of Quality and Popular Price Furniture, Carpets, Rugs, Draperies, Office Equipment, and Gas Ranges.
THE BLEDSOE COMPANY
FURNITURE SIXTH and C Sts.

WASHING MACHINES
SEWING MACHINES
VACUUM CLEANERS
HEATING APPLIANCES
PORTABLE LAMPS
955 SIXTH STREET

Hartwell ELECTRIC COMPANY

ELECTRICAL CONTRACTORS
LIGHTING FIXTURES
MOTORS, MOTOR REPAIRING
MAZDA LAMPS
TELEPHONE, MAIN 318

ALASKA FUR and CURIO STORE
Furs Repaired and Remodeled
Cash Paid for Raw Furs
Tanning and Taxidermist Work
FURS STORED
M. B. Bales
923 FIRST ST.
Spreckels Theatre Building
San Diego, Cal.

MICHEL LAWRENCE (Dorothy K) Building Contractor 3426 Madison av h same, Tel Hillcrest 2251-J
Michel Mary B wid Sigfried h 4320 Louisiana
Michel Myrle A clk Whitney & Co r 4390 Hamilton
Michels Aug (Katie) clk John Rohrer h 1330 State
Michelson David M (Lily) slsmn Bledsoe Co h 4641 Gilman
Michelson Ida M Mrs with Marston Co r 2004 4th
Michener Calvin (Lillian) carp h 4685 35th
Michener Myron mach r 4685 35th
Michie Alex gard r 3960 32d
MICHIGAN FIRE & MARINE INS CO John Burnham & Co. Agts 212 Electric Bldg, 861 6th
MICHIGAN MOTOR CAR CO (W K Prudden, A B Ward) Distributors Star Car, 1302 1st cor A, Tel 643-13
Michler Karoline wid Robt r 4007 Florida
Micholitz Moses junk h 3334 Imperial av
Mick Laura A wid C E h 1844 W Washington
Mickeljerd Christian J r 3003 Main
Mickelwaite Geo (Jean) mech h 1415 F
Mickey Mary E r 204 W Walnut
Mickle Chas r 903 G
Mickle Sophia Mrs h 1440 6th
Midda Woolf tailor C E Friedman r Maryland Hotel
Middlebrook Emily M student r 2744 Columbia
Middlebrook Emily S wid E R h 2732 Columbia
Middlebrook H Caroline dir Rose Park Playgrounds r 2732 Columbia
Middlebrook Ralph P (Lue R) clerk Woodmen of the World Miramar Camp No 54 and bkpr Pierce-Field Hdwe Co h 2744 Columbia
Middlebrook R Philip firemn r 2744 Columbia
Middlekamp Mercy r Golden View Apts
Middlekamp Wm A clk Hotel St James r Golden View Apts
Middlemas Annie E wid R M r 4062 Florida
Middleton E Marie (La Marie Corset Shop) h 2534 B
Middleton Jas painter rear 1953 India h same
MIDDLETON ORVILLE P Mgr Getit Mercantile Agency r 1335 J
Middleton Sarah P wid O C r 1040 B
Middleton Thos B (Virginia) acct Boulevard Exp h 921 W Quince
Middleton Wm H (Louise) h 4548 Park blvd
Middleworth Wilbur R (Sarah E) (W R Middleworth Co) h 1144 Missouri av Pacific Beach
Middleworth W R Co (W R Middleworth F C Corey) garage 7807 Girard av La Jolla
Midgley Chas C auto repr 950 India r 424 W Ivy
Midgley Clara M r 2207 Union
Midgley Frank (Annie) auto mech C C Midgley h 424 W Ivy
Midgley Sarah wid Chas h 2207 Union
Midgley Wm spl officer Santa Fe Ry r Coronado
Miedzsch Henry (Kath) h 3222 Lowell Pt Loma
Miehl John H (Donna T) foremn Rockwell Air Int Depot h 3439 1st
Mielke Chas H (Christina) with Community Bldg & Loan Assn and Chief Yeoman U S FNR h 1568 6th
Mielke Richd (Verna) h 720 27th
Mignon Chas A h 1703 La Plaza av Pacific Beach
Mikovich Andw cook r 710 9th
Milan Dominick (Mary) tmstr City Operating Dept h 3054 J
Milan John shoerepr Max Heimburge r 3054 J
Milan Michl lab r 3054 J
Milanesi Andrea (Marguerite) fishermn h 2167 Kettner blvd
Milano Pietro cook Italian Village Cafe r 330 10th
Milbery Wm S (Kate A) carp h 4674 Hawley blvd

RIDGEWAY REALTY CO.
Real Estate
Rentals
Insurance
PHONE
65289
2115
LOGAN AV.

THE PACIFIC MUTUAL
LIFE INSURANCE COMPANY
Issues One Accident Policy Every Minute
ACT

NEAL & DEASY
NOW 625 E Street

THE HUB CLOTHING CO. ESTABLISHED 1904

SHOES, HATS AND HABERDASHERY
ARMY AND NAVY GOODS
ENTIRE BUILDING--902 TO 910 4TH ST

Milburn Fred B (Nettie B) mech Ralph Hamlin h 5144 Muir av Ocean Beach
Milburn Lee A (Bertha M) barber 535 Bway h 4434 30th
Milburn Margt A wid H J r 4078 Jackdaw
Milburn Ralph L (Florence) clk O J Beckman h 1218 10th
Milch Ida Mrs fur rms 839 Front h same
Mild Thos r 755½ 8th
Miles Amasa L mech Ingle Mfg Co r 4495 Euclid av ESD
Miles Clara E student Kelsey-Jenney Coml Coll r 1285 University av
Miles Eula maid 3562 Utah
Miles Genevieve B wid John supt Children's Home h 16th ne cor Ash
Miles Harold S lab r 2406 I
Miles Harry M (Alice R) carp h 3754 Boundary
Miles Harry O (Clara M) carp h 1285 University av
Miles Harry R (Ella) h 2106 K
Miles Harry R student r 1285 University av
Miles Herbt (Louise) h 656 20th
Miles Howard N r 2258 K
Miles Jas B h 3030 C
Miles Leonora L lib Memorial Junior High Sch r 2121 1st
Miles Marguerite student r 4438 Park blvd
Miles Saml W (Ingeborg) gard Mission Cliff Gardens h 4538 Park blvd
Miles Sarah M telep opr P T & T Co r 4538 Park blvd
Miles Theo F (Hazel) barber 1754 Bway h 1140 21st
Miles Wallace A (Marietta) slsmn Munger Lndy h 3680 Beta
Milet Thos A (Margt) with Benson Lmbr Co h 3985 Louisiana
Milhollan Jas B (Vivian B) shtmtlwkr Rockwell Air Int Depot h 1838 32d
Milholland Bessie E steno S D Calif Club r 1413 Monroe av
Milholland Sarah F wid J C h 1413 Monroe av
MILK PRODUCERS ASSOCIATION OF SAN DIEGO COUNTY, E Melville (Chula Vista) Pres, H D Allen (Mission Valley) V-Pres, M C Allen (Bonita) Sec-Treas, Douglas Young Mgr, 342 11th
Milks Mark C (Minnie C) eng h 4322 37th
Millan Bruno shoe repr Max Heimburge r 764 12th
MILLAN DAVID N (E Irene) Asst Cashr The San Diego Savings Bank h 1102 Arbor Dr.
Millan Felicita Mrs r 238 W Market
MILLAN JACK T (Neva M) City Treasurer and Tax Collector, 302 G ne cor 3d, h 4154 Stephens
Millan John C (Emma T) chf dep City Tax Collector h 4301 Hermosa way
Millan J A cond S D Elec Ry Co r 2250 4th
Millar Christina M student r 1802 Julian av
Millar Helen A r 1828 Missouri av Pacific Beach
Millar Henry T (Jennie) agt Prudential Ins Co h 1802 Julian av
Millar John W Rev (Frances) pastor Ocean Beach Presbyterian Church h 1828 Missouri av Pacific Beach
Millar Stanley E (Florence) field executive Boy Scouts of America h 3685 Alabama
Millard Awning and Tent Co G E Millard prop 2220 30th
Millard Bruce E (Iva A) h 1238 Cypress av
Millard Chas A (Emma C) news agt h 1446 A
Millard Edwin C (Winifred E) U S N h 1464 A
Millard Geo E prop Millard Awning and Tent Co r National City
Millard Mary E wid Nathan r 1238 Cypress av
Miller Aaron S (Elizabeth) tailor Herman Cohn r 4545 Ohio E S D
Miller Adelina r 1431 Columbia
Miller Albt A (Rachel A) h 2475 Market
Miller Albt E slsmn Crescent Realty Co r El Cajon
Miller Alice R wid Wm r 2404 Bway

Barney & Barney
Insurance
Bonds
Liability
Compen-sation
PACIFIC MUTUAL LIFE INS. CO.
Scripps Bldg.
(2nd Floor)

AUTO REPAIRING
CYLINDER GRINDING
WELDING AND BRAZING
1270 INDIA

HOFFMAN'S MACHINE SHOP
ESTABLISHED 1914

GENERAL MACHINE WORK
PHONE, 637-16

CONNER ADJUSTMENT BUREAU
G. E. CONNER
MANAGER
PHONE MAIN 2683
"WE GET THE MONEY"
212 GRANGER BLDG.

Chas. N. Woodworth
REALTOR
REAL ESTATE
Insurance
Financing
Building
Homes
932 Seventh
Main 1254

Miller Alpheus R (Pearl) slsmn Harris Seed Co h 4521 New York
Miller Anna B wid C J h 1621 Monroe av
Miller Annie Mrs r 303 33d
Miller Asher G (Tillie) h 4388 Maryland
Miller Barbara wid Geo h 2951 Main
Miller Bessie Mrs charwmn Federal bldg r 3044 A
Miller Bessie E tchr Sherman Sch r 1050 23d
Miller Bettie B Mrs h 4836 West Pt Loma blvd Ocean Beach
Miller Beverly M Mrs slswmn Harley & Odell h 2005 K
MILLER BROS (Chas A and Wm S Miller) 30th and University Automobile Service Station, 3000 University av, Tel Hillcrest 200
Miller Bruno painter r 639 E
Miller Carl A, pipe mkr Bent Concrete Pipe Co r 2810 N
Miller Carl E (Anna S) mgr The Owl Drug Co h 3816 Granada
Miller Carolina Mrs r 3070 Woolman av
Miller Caroline wid D S h 3115 E
Miller Chas r 525 Kalmia
Miller Chas mech r 614 5th
Miller Chas A (V Lucille) (Miller Bros) h 3978 Illinois
Miller Chas L (Celia) U S N h 4752 Lotus Ocean Beach
Miller Chas O (Olga S) customs insp h 3763 10th
Miller Chas W slsmn W J Shaw & Co r 615 8th
Miller Charlotte wid Thos r 2025 K
Miller Clara H wid Wm h 1228 Essex
Miller Clara L nurse 3575 7th
Miller Clarence B clk Y M C A r 1621 Monroe av
Miller Clarence W (Ella B) barber L A Millburn h 1548 6th
Miller Claribel clk Home Supply Co r 3330 5th
Miller Clell N (Anna M) checker P M Dairy Co h 1319 Dale
Miller Clyde mgr Mitchell's Cafeteria r 3686 4th
Miller C Arthur (Cora H) solr Benbough & Duggan h 3535 29th
Miller David G (Marjorie M) electr h 3719 29th
Miller Dennie J (Louise) billiards 1029 1st r 2475 F
Miller Dewey L lab C S Hardy h 4828 Euclid av
Miller Donald C slsmn r 4388 Maryland
Miller Earl L (Rona) U S N h 2531 F
Miller Earl P clk First Nat'l Bank r 3529 Front
Miller Earle C r 332 F
Miller Eda R clk Spreckels Savage Tire Co r 1206 Pennsylvania av
Miller Edith milliner Whitsitt's Hat Shop r 2476 A
Miller Edwd E (Rose) auto mach L C Peters h Lincoln Acres
Miller Edwd L (Elizabeth H) printer S D Union and Tribune h 735 12th
Miller Edwd P (Ruth) U S N h 2611 Logan av
Miller Edwin D (Grace C) Lieut U S N Public Wks h 4004 Albatross
Miller Edwin L (Elsie M) lieut City Fire Dept h 732 W Pennsylvania av
Miller Elizabeth A Mrs r 4020 Georgia
Miller Elizabeth E clk Home Supply Co r 3330 5th
Miller Ella wid Saml h 360 15th
Miller Ella S lndy wkr Munger Lndy r 46 28th
Miller Elmira C wid E S h 3811 Richmond
Miller Elva r 3115 E
Miller Emmett (Ruth) U S N h 3148 Newton av
Miller Ernest r Golden West Hotel
Miller Esther L r 3096 National av
Miller Esther S r 563 22d
Miller Eudell J (Anna E) (Miller & Hulbert) h 1050 23d
Miller Eugene stockmn U S N Supply Depot r 650 11th
Miller Eugene W lab h 1857 Chatsworth blvd Pt Loma Hts
Miller Eunice tchr r 3990 Center
Miller Everett E blksmth G R Daley h 4387 Illinois

Prudential Bond and Mortgage Co.
C. J. NOVOTNY
President & Attorney
BANCROFT BLDG.
Invest your Savings in Our Collateral Trust Bonds
$100.00 Each
Secured by First Mortgages Assigned to UNION TRUST CO.

CONSULT THE
BROWN OPTICAL CO.
1011 FIFTH STREET
GROUND FLOOR, FIRST NATIONAL BANK BLDG.
Main 2997
EYES EXAMINED BY APPOINTMENT
Prescriptions Filled

Willard Storage Battery
916 UNION cor. E
J. Stanley LaSha IGNITION STATION
Willard Storage Battery
PHONE, 668-34

Miller Florence Mrs r 244 Grape
Miller Frances r 3330 5th
Miller Frances wid A W r 3780 5th
Miller Frances T wid Jas r 1665 6th
Miller Frank C (Amelia) slsmn Streichers Shoes h 1819 Fern
Miller Frank J (Jennie) lab h 2101 Cushman av
Miller Frank R (Bertha) h 2927 Logan av
Miller Frank T (Blanche A) h 1860 W Montecito way
Miller Franklin A (Louise M) h 1844 W Washington
Miller Fred r 1069 20th
Miller Fred A truck driver Bledsoe Co r 819 B
Miller Fred D transitmn City Operating Dept r 235 Hawthorn
Miller Fred L saw filer Federal Box Co r 723 9th
Miller F F h 536 Maple
Miller Genevieve student r 1809 Kearney av
Miller Genevieve tchr Logan Sch r 3786 Front
Miller Geo (Eva) carp r 2822 San Diego av
Miller Geo (Martha) painter h 662 18th
Miller Geo E (Blanche S) decorator h 2225 Cliff
Miller Geo H (Blanche) chf clk S D & A Commissary h 1340 Union
Miller Geo T elev opr Y M C A r 1621 Monroe av
Miller Geo W (Margt A) groundmn S D Cons G & E Co h 1969 Irving av
Miller Geo W U S N r Rockwell Field
Miller Gerald A (Blanche M) clk S H Kress & Co h 4417 Idaho
Miller Gladys E slswmn r 3719 29th
Miller Glen H driver r 4759 41st
Miller Grace r 840 8th
Miller Guy H (Faith P) chf clk to v-pres and gen mgr Spreckels Transportation Co's h 4072 Stephens
Miller G B r Golden West Hotel
Miller Harold C (Lillian E) advmn h 2122 30th
Miller Harriet V Mrs h 4475 Mentone Loma Alta
Miller Harry B (Laura A) bkpr S D Planing Mill r National City
Miller Harry J r 738 F
Miller Harry L lab h 3886 National av
Miller Harry L (Vera F) U S N h 2711 B
Miller Harry S r 2106 K
Miller Harry W (Nora C) cond S D Elec Ry Co r 3777 Thomas av E S D
Miller Hart H student r 226 25th
Miller Harvey C motormn S D Elec Ry r 1490 K
Miller Hattie F Mrs milliner O W Todd h 2330 Union
Miller Helen emp Lenox Cafeteria r 1247 Columbia
Miller Helen M wid T J h 1224 A
Miller Henry G Rev (Mettie J) h 4061 Shasta Pacific Beach
Miller Henry W boat opr Star & Crescent Boat Co r Coronado
Miller Herman (Ellen J) carp h 1560 Union
Miller Herman G (Albertine) baker Snowflake Baking Co h 3768 Cottonwood
Miller Hickory (Mamie) lab h 4431 35th
Miller Homer C (Ella I) appraiser 948 3d rm 304 h 4176 Jackdaw
Miller Horace L clk r 1431 Columbia
Miller Howard B (Annie L) painter h 4061 Utah
Miller Howard E carp r 3560 29th
MILLER H HOMER (Miller-McDermott Hardwood Co) r National City
Miller H Howard slsmn r 3535 29th
Miller Ila student r 1860 W Montecito way
Miller Isaac lab Rockwell Air Int Depot r 1151 1st
Miller Isaac mfg jeweler 1025 4th rm 314 h 3541 Mission dr
Miller Isabelle r 1746 3d
Miller Isabelle tailor Harley & Odell r 2160 6th

HOMELAND BUILDING CO.
DEALERS IN
Building Material and Mill Work
Paints
Oils
Tools
Accessories
22-32 E. 8TH
NATIONAL CITY, CAL.

STEWART C. KENDALL
General Insurance
309 First National Bank Bldg.
Telephone
MAIN 2941

PATENTS
A. B. BOWMAN
ATTORNEY AT LAW
518 UNION BLDG.
MAIN 2198
SAN DIEGO, CAL.

The William Kettner Co. GENERAL INSURANCE
Tel., Main 2183 334-335 SPRECKELS BUILDING

TEL. 66121
JNO. B. McINTYRE
GOOD BRAKES SAVE BAD BREAKS
744 7th

Miller Ivie L r 1206 Pennsylvania av
Miller Jacob A shoe mkr 645 7th r same
Miller Jas E (Hattie O) mgr Miller & Patterson h 1805 Altura pl
Miller Jas E (Olga) plumber 3701 Main r same
Miller Jennie clg Holzwasser r National City
Miller Jennie E wid G I h 3990 Center
Miller Jennie G wid Jos h 1445 31st
Miller Jesse N (Kate) rest 537 E h 1708 L
Miller Johanna Mrs r 2975 Clay av
Miller John A mach r Encanto
Miller John B (Pauline) timekpr S D Elec Ry Co h 1125 G
Miller John C (Lola) (S D Barber Supply) h 3012 Granada av
Miller John D (Louise) cement contr 2475 F r same
Miller John F (Lidia) lab h 3373 Granada av
Miller John F P (Adelle) h 1557 5th
Miller John G (Emma) apts 902 19th
Miller John J G clk P O r 4545 Ohio E S D
Miller John R r 3529 Front
Miller John S (Jessie) barber 907 Bway h 1155 9th
Miller John V barber A T Rankin r 815 3d
Miller John W meat ctr E W Gaul r 3919 Utah
Miller Johnston O (Leatha) cashr First Trust & Savings Bank of San Diego h 320 Brookes
Miller Jos (Metzger & Miller) r Chula Vista
Miller Jos (Martha J) h 4638 36th
Miller Jos C (Eulla M) clk Jos Miller h 2143 Brant
Miller Jos G bkpr First Nat'l Bank r 3529 Front
Miller Jos M (Macey) fish 910 6th h 1431 Columbia
Miller J B lab r 841 9th
Miller J E Lieut U S N Naval Hospital r 400 Scott
Miller J Franklin (Irene) slsmn Miller & Patterson h 4032 Front
Miller J Gordon clk San Diego Hotel r same
Miller Leo R auto mech White Front Garage h 1047 University av
MILLER LESLIE R (Marie C) (L R Miller Boiler Shop) r Coronado
Miller Levy D (Abbie J) h 4651 Florida
Miller Lewis H (Lillie) janitor h 27 17th
Miller Lida C wid Douglas r 1468 B
Miller Lillus P Mrs h 3529 Front
Miller Lola housekpr 306 W Grape
Miller Louis E (Louisa J) (Miller & Eddleman) h 3560 29th
Miller Lydia Mrs r 1034 E
Miller L H clk r 522 7th
MILLER L R BOILER SHOP (Leslie R Miller) Boilers and Tanks Bought and Sold, Repairing of All Kinds Promptly Attended to, Oxy-Acetylene Cutting and Welding and Marine Blacksmithing, 620 State, Tel Main 480 (See right side lines and page 22)
MILLER-McDERMOTT HARDWOOD CO (Homer Miller, W J McDermott) Flooring, Lumber, Panels, 1901 Main, Tel 616-11 (See page 66)
Miller Mabel S waiter r 2960 National av
Miller Margt wid E P h rear 3720 10th
Miller Marie L Mrs toilet parlors 431 B r 2005 K
Miller Marjorie M Mrs steno Cyrus Peirce & Co r 2432 Pamo av
Miller Martin h 1440 6th
Miller Mary M wid H L h 2001 Sunset blvd
Miller Mary W slswmn h 3330 5th
Miller Maude L nurse r 2222 Hickory
Miller Max J waiter r 1432 1st
Miller Max R driver Bishop & Co r 3042 India
Mliler May Mrs fur rms 1111 Union h same
Miller Merle clk Western Metal Supply Co r 2960 National av

ROBERT D. MAXWELL CO.
Buick
UNION AND BROADWAY.

Phone Main 2169
JOHNSON'S BOILER SHOP
REINHOLD JOHNSON, PROP
Boiler Repairing of All Kinds Promptly Attended To Boilers and Tanks Bought and Sold
125 E MARKET FLUE WELDING A SPECIALTY SAN DIEGO

CHAS. R. McCORMICK LUMBER CO.
Wholesale and Retail Dealers PHONE MAIN 4991 OFFICE, YARDS, PLANING MILL AND WHARVES FOOT OF 24TH. ON BAY

Miller Merrill T slsmn Blyth, Witter & Co r 2001 Sunset blvd
Miller Mildred F wid A E r 3719 29th
Miller Mildred W Mrs bkpr University Av Bank r 1261 Cleveland av
Miller Mina G nurse r 1468 1st
Miller Miriam I wid G S h 1206 Pennsylvania av
Miller Missouri A wid J C h 2511 K
Miller M B Mrs maid 1808 Alta Mira pl
Miller Nadine C Mrs steno Jones-Moore Paint House h 1640 Bway
Miller Nelson r 402 S 39th
Miller Oliver D (Gertrude) truck driver h 3012 Canon Pt Loma
Miller Opal Mrs r 1237 Hayes av
Miller Paul motrmn S D Elec Ry Co r 614 11th
Miller Paul truck driver r 345 W Ash
Miller Pearl B Mrs clk T Iwata & Co r 4521 New York
Miller Peter F (Jennie J) h 1802 Bancroft
Miller Phoebe Mrs r 7612 Orange Encanto
Miller Ralph G (Cath) driver Union Oil Co h 3080 Logan av
Miller Ray slsmn r 1167 23rd
Miller Richd W (Ethel K) dep County Surveyor h 1551 Plum
Miller Robt slsmn r 332 F
Miller Robt (Carrie) lab h 3072 Greeley av
Miller Robt M (Annie F) baker G W Cramer h 11 N Evans
Miller Roell H acct r San Diego Hotel
Miller Rosa r 3670 Vermont
Miller Rose E Mrs nurse r Encanto
Miller Roy B (Elmira) carp h 413 29th
Miller Roy B slsmn Miller & Patterson r King George Hotel
Miller Rubber Co of Cal The, W F Evert mgr, auto tires 1169 4th
Miller Rudolph S (J Jennie) mill hd W J Glasson Planing Mill h 4685 Mississippi
Miller Ruth student r 4759 41st
Miller Ruth Mrs tel opr W U Tel Co h 134 W Hawthorn
Miller R B harness mkr r 639 E
Miller R B tkt clk Santa Fe Ry r 2017 1st
Miller R C r Golden West Hotel
Miller R E Mrs rest 715 E r Lincoln Acres
Miller R L r Golden West Hotel
Miller Saml (Ada) porter Sun Drug Co h 742 3d
Miller Sashel C (Mary) h 2946 N
MILLER SEPER-SAVER THE, L R Miller Boiler Shop Distributors, 620 State
Miller Stanley W student r 3990 Center
Miller Ted hlpr Showley Bros r 1550 3d
MILLER THATCHER (Adeline) Physician and Surgeon, 409 Watts Bldg, 520 E, Tel Main 5343, h 563 22d, Tel Main 6739
Miller Theo A (Lillian G) spl agt N Y Life Ins Co 214 C h 3645 Utah
Miller Theo R sign painter 3961 Main r National City
Miller Thos J (Ruth) h 3933 Utah
Miller Thos J farmer r 133 W Bway
Miller Thos L (Beverly M) photo H R Fitch h 2005 K
Miller Thos M (Lydia M) mill wright h 3774 Bancroft
Miller Wallace P (Nita) trav slsmn h 2025 K
Miller Walter M supt const Muehleisen Co r 3331 Steiner E S D
Miller Warner H boat opr Star & Crescent Boat Co r Bonita
Miller Wm (Jessie) lab h 3185 L
Miller Wm (Winifred) truck driver h 4759 41st
Miller Wm A (Nellie) clk Union Oil Co h 1627 29th
Miller Wm A trainmn S D Elec Ry Co r 4625 Florida
Miller Wm B (Gertrude C) v-pres University Av Bank h 3944 3d
Miller Wm E (Lena J) carrier P O r 3455 Van Dyke E S D

THE MASTENS
All Kinds of REAL ESTATE FOR SALE
Insurance
Fire
Auto
Bonds
Liability
RENTALS
LEASES
739 "E" STREET
TELEPHONE
648-25

Geo. A. Bown Co.
Investment and Insurance Service
GEO. A. BOWN President
B. J. NESS Secretary
508 ELECTRIC BLDG.
Telephone 651-41
816 First Nat'l Bank Bldg.
Tel. Main 193

CARPENTER'S INC.
952 6TH ST., NEAR BROADWAY
TELS. 652-01; MAIN 828
Commercial Stationery, Office Supplies, Filing Systems and Devices, Books, Fine Stationery and Engraving
BOOK DEPARTMENT ON SECOND FLOOR

FORTIETH and IMPERIAL AVE.
CEMETERY
COMMUNITY MAUSOLEUM

GREENWOOD MEMORIAL PARK
(Perpetual Care)
Operated by Greenwood Cemetery Association

TELEPHONE MAIN 477
CREMATORY
COLUMBARIUM

KLICKA Brothers Company
LUMBER
CEMENT
BUILDING MATERIAL
Thirtieth and University
Tel., Hillcrest 1000

Miller Wm H electr Fred Burns r 3430 Highland av E S D
Miller Wm J (Ellen) woodwkr Home Sash & Door Co h 46 28th
Miller Wm P electr r 1161 5th
Miller Wm S (Alice M (Miller Bros) h 4083 Kansas
Miller W Frank (Laura A) lab L R Miller Boiler Shop h 2214 Newton av
Miller W H mech r Albany Hotel
Miller Zadie M florist The Flower Shop r 1206 Pennsylvania av
Miller & Eddleman (L E Miller, W J Eddleman) gen contrs 1015 1st rm 401
Miller & Hulbert (E J Miller, W R Hulbert) real est 732 E
MILLER & PATTERSON, J E Miller Mgr, Wholesale Leather, Shoe Findings, Shoe Store Supplies, Harness and Saddlery, 856 7th, Tel Main 839
MILLERS NATIONAL INS CO OF CHICAGO, E R Spade Agt, 904 8th
Milleur Marion F (Lois M) carp h 3947 Utah
Millichamp Julia A wid S W r 715 10th
Milligan Andw (Euphemia) h 1683 National av
Milligan Edwd P carp r 1570 Diamond av Pacific Beach
Milligan Eva G r 1570 Diamond av Pacific Beach
Milligan Fred D (Claudie M) prop Tenth Street Flats h 743 10th
Milliban F Parker (Gertrude M) (Evans & Milligan) h 3026 Ivy
Milligan Hugh (Agnes W) h 3334 5th
Milligan Jas R h 2130 1st
Milligan John L (Lillian V) carp h 1570 Diamond av Pacific Beach
Milligan John T (Christian) h 332 Hoitt
Milligan Nancy G supervisor S D Schs r San Diego Hotel
Milligan Robt F (Annie H) h 2694 J
Milligan Robt F (Esther) elev mach Otis Elevator Co r National City
Milligan Robt K (Flossy) h Encanto
Millikan Lee B (Birdie Q) hats 911 5th h 3536 28th
Milliman Alice wid C A r 2330 30th
Milliman Floyd J prop Community Pub Co h 2330 30th
Milliner Palmer D cook Chesapeake Cafe r 1060 4th
MILLINERY SUPPLY THE, Mabel Whitsitt Manager, Wholesale and Retail Trimmings, Findings, Etc, 632-34 C, Tel 621-13 (See left side lines and classified Millinery)
Millis Mary M nurse St Joseph's Hosp r La Jolla
Millman A D r 1060 4th
Millman P D r 1060 4th
Mills Adelia Mrs r 1251 9th
Mills Albt r 1942 Harrison av
Mills Albt A (Mary A) billiards 832 4th h 2446 G
Mills Alice E wid A C clk Boston Store r 169 21st
Mills Ann Mrs h 3930 Georgia
Mills Anna wid C J h 3719 Teak
Mills Annabelle maid Hotel Beacon r 1164 5th
Mills Anson P (Eleanor McG) atty h 909 Prospect La Jolla
MILLS A P MRS, Real Estate, Rentals and Insurance, 915 Prospect, **La Jolla,** Tel La Jolla 24, h 909 Prospect, **La Jolla**
Mills B Franklin (Jessie S) optometrist 520 E rm 708 r Coronado
Mills Celia H wid G P h 1120 Ft Stockton dr
Mills Chas clk Coburn Machine Co r 3185 Webster av
Mills Chas A (Julia E) carp h 3457 Florence
MILLS CHESLEY (Ann) Director San Diego Conservatory of Music h 1740 Upas, Tel Hillcrest 1740
Mills Chester D (Ludie F) brakemn h 4368 Georgia
Mills Donald J slsmn h 169 21st
Mills Ellen Morrill editor La Jolla Journal r 909 Prospect La Jolla
Mills Emma S wid H E h 1604 7th
Mills Frank gard r 1142 7th
Mills Geo r 124 Bway

CHAS N STARK & CO
Monuments
Markers
Mausoleums
MAIN 639-W
38th and Imperial Av

GEORGE F. OTTO & SON
Florists and Nurserymen
NURSERY. 35TH AND NATIONAL AVE.
PHONE. Main 7086
FLORAL DEPOT
7th. S. W. Cor. B
PHONES
668-91 668-92

W. F. LUDINGTON CO. GENERAL INSURANCE AND SURETY BONDS
234-235 SPRECKELS BLDG. MARINE INSURANCE

Mills Geo D agt Pac Transfer & Storage Co h 1141 9th
Mills Geo H teller Sou Trust & Com Bank r 2920 29th
Mills Hillard M (Ida) lab Rockwell Air Int Depot r 669 Front
Mills Howard C (Carolyn) h 2259 Julian av
Mills Jas B (Lena) slsmn h 2920 29th
Mills John J (Jean) slsmn h 801 27th
Mills Josephine C steno V L Boeck r 1942 Harrison av
Mills Leslie B (Eunice) pres Southwest Onyx & Marble Co r Lemon Grove
Mills May r 3719 Teak
Mills Nina M steno P W Gavin Co r 1605 E
Mills Orla A (Anna L) bldg contr 3375 Herman av h same
Mills Paul (Lucy) lab h 3461 Martin av
Mills Ruth C music tchr 4326 Cleveland av h same
Mills Simon S r 1825 Newton av
Mills Sophie Mrs h 1942 Harrison av
Mills Theo butcher County Hospital
Mills Timothy (Caroline) farmer h Encanto
Mills T M plastr r 133 W Bway
Mills Ward E (Mata E) collr Union Oil Co h 1228 30th
Millsap Percy B (Elsie S) carrier P O h 832 24th
Millsap Wm T (Joan) asst agt Coast Truck Line h 1837 E
Milne Cath r 1970 Harrison av
Milne John H (Isabel) bkpr Simon Levi Co h 3611 Ray
Milne John H (Lillie C) clo clnr 1455 University av h 1295 Essex
Milne Wm h 1970 Harrison av
Milner Anna Mrs cook W H Moore r 1243 12th
Milner Geo F (Isabella S) carp City Operating Dept h 3137 Logan av
Milner John M (Maybelle) asst cashr Whiting Mead Coml Co h 2803 Imperial av
Milner Sue E Mrs r 2274 Garnet av Pacific Beach
Milovich Vito lab S D Cons G & E Co r 1332 India
Milton Albt J (Anna) saw filing h 3220 Boston av
Milton Chas (Ellen) slsmn Army Dept Store r 3973 Klauber E S D
Milton David ironwkr r 1365 1st
MILTON F GOODMAN SHIRTS sold by Hub Clothing Co 902 4th
Milton The Tailor (M R and B R Maloney) 131 Bway
Milz Lester A (Lucretia E) contr 3328 Ibis h same
Mimmack Frank L (Alice E) printer r 1501 5th
Minassian Bros (L H and M H) gro 2976 K
Minassian Elizabeth H wid Hamptarzoom r 2796 K
Minassian Leon H (Minassian Bros) r 2796 K
Minassian Minas H (Eilzabeth) (Minassian Bros) h 2796 K
Minato John (Minnie) fishermn h 1883 Newton av
Minechaso Bicento lab S D Elec Ry Co r National City
Minella Andw driver r 1102 S Evans
Minella Ercole (Leona) stone ctr h 1102 S Evans
Miner Augusta C wid F A r 1003 S 26th
Miner Blakley auto serv sta 2641 National av h 1003 S 26th
Miner Fay E clk Whiting Mead Coml Co r 3045 29th
Miner Frank (Blanche H) h 1546 5th
Miner Frank B (Mamie E) mach Van Camp Sea Food Co h 2224 Newton
Miner Geo pastor Nazarine Mexican Mission h 1830 National av
Miner Glenn M (Helen U) mgr Whiting-Mead Coml Co of San Diego h 2237 30th
MINER HARVEY L (Cora L) Gen Mgr Whiting-Mead Commercial Co of San Diego, h 3045 29th
Miner Horace E (Eva M) police h 4545 Oregon
Miner Luade O Mrs h 4337 Idaho
Miner Marjorie with Marston Co r National City
Miner Thos F driver Sanitary Lndy Co r 420 16th

CHAS. E. ANDERSON
Real Estate
Loans
Insurance
Exchanges
Hotel
Broker
745 E
Sw. Cor. 8th
TEL.
613-49

KEEP SMILING
PHONE
614-39

A. G. ECKOLS
CHIROPRACTOR
PALMER GRADUATE
Lady Attendant
Xray Laboratory Service
Hours, 10 a.m. to 6 p.m.
Saturdays,
10 a.m. to 4 p.m.
330-331
Union Bldg.

W. E. KIER CONSTRUCTION CO.
813 First National Bank Building
GENERAL CONTRACTORS
San Diego, California
Telephone, Main 2427

HOTEL CHURCHILL
AMERICAN AND EUROPEAN
NINTH AND C STREETS

MAIN 5880
GEORGE L. MAYNE, MGR.
ROOMS SINGLE OR EN SUITE
ABSOLUTELY FIREPROOF
EXCELLENT IN CUISINE and APPOINTMENTS

STOLL'S MULTIGRAPH Shop AND Advertising Bureau
PHONE 655-33
919 Fourth St.
MULTIGRAPHING
ADDRESSING
TYPEWRITING
MAILING
MIMEOGRAPHING
MAILING LISTS
Public Stenographer
L. M. STOLL, MGR.

Miner Wm L clk Hotel Chickasaw r 944 State
Minert Hattie Mrs r 3033 Imperial av
Mines H Mrs r U S Grant Hotel
Mingle Perry C (Ada M) clk Santa Fe Ry h 3779 Vermont
Mingle Wm H Rev r 3779 Vermont
Mingo Arthur J slsmn Whiting-Mead Coml Co r Lemon Grove
Mingo J Harry clk Simon Levi Co r Chula Vista
MINNEAPOLIS CAFE (Andrew G Mosley) Restaurant, 758 5th, Tel Main 1667
MINNEAPOLIS FIRE AND MARINE INS CO, John A Novotny Agent, Clarence J Novotny Attorney, Fire and Auto Insurance, 414-415 Bancroft Bldg, 1017 1st, Tel Main 2731
Minnis Diogenese (Minnie) clk Golden West Hotel r Golden View Apts
Minnis John W (Effie M) real est 1752 2d h 1754 same
Minnis Minnie Mrs mgr Golden View Apts h 24th sw cor E
Minor C Allen student r 3937 Clevleand av
MINOR CLARENCE (Alice I) Asst Mgr and Sec The William Kettner Co, h 3937 Cleveland av
Minor Clifton B clk Barnet & Eglin r 3801 Goldfinch
Minor Fannie M wid J B h 3801 Goldfinch
Minor Harry L (Minor & Barnet) r 3801 Goldfinch
Minor Hazel student r 3661 State
Minor Helen student r 3661 State
Minor Kath M wid S H h 325 25th
Minor Leroy M (Florence E) auto painter h 4077 Goldfinch
Minor Maurice E (Lulu M) asst supt Prudential Ins Co h 4745 Utah
Minor Saml H student r 325 25th
Minor Ulysses K (Carrie) dairy h 3661 State
Minor & Barnet (H L Minor Archie Barnet) rest 737 W Bway
Minot Vredenburgh (Hazel) student r Pt Loma Homestead
Minoz Lorretta emp Elec Lndy Co r 554 12th
Minshall Chas student r 3410 El Cajon av
Minshall Dorothea P student r 3410 El Cajon av
Minshall Herbt L (Kath B) clk S D Poultry Assn h 4258 Hawk
Minshall Wm H (Cora) slsmn h 3410 El Cajon av
Minshaw Ancel F (Inez) electr h 2658 Newton av
Minson Robt I clk S D Cons G & E Co r 2121 1st
Mintener Peter h 2341 2d
Minter Geo R (Laura) lab City Operating Dept h 2797 San Diego av
Minton Patk W (Christine) h 906 11th
Minton Robt R (Maude V) carp h 3828 Superior
Minton Wm G student r 3838 Superior
Mintz Lillie Mrs h 2661 A
Mintzer Ethel D Mrs prin Francis W Parker Sch r Coronado
Miracle Ethel wid Fitz r 3403 Grim av
Miramar Apartments 230 Ivy
MIRAMAR CAMP NO. 54 W. O. W., R P Middlebrook Clerk, Office 751 5th
Miramontes Pedro (Frances) mach h 1623 Atlantic
Mirasol Apartments F C Brown mgr 2102 G
Mironda Jose (Dolores) lab h 4510 33d
Mirow John I (Henrietta) h 531 Cedar
MIROW WM G (Ruth Irwin) Attorney-at-Law, 1019 First Nat'l Bank Bldg, 1007 5th, Tel Main 5374, h 1604 Plum, Pt Loma
Misch Gustav P (Anna) tailor P W Laureen h 3015 28th
Mischall Albt (Jennie) steelwkr h 1265 3d
Miserez Jos L (Beulah) electr S D Elec Ry Co h 3219 L
Mishler Wilme maid 3729 Texas
Misner Carol student r 3148 Newton av
Mission Amusement Corp D G Malcolm pres, W C Everett mgr-treas, Roy Thomas sec, props Colonial Theatre 1131 4th

P. M. DAIRY CO.
Manufacturers and Distributors of
Purity Dairy Products
COTTAGE CHEESE
ICE CREAM
BUTTER
CREAM
MILK KEFIR
12th & K Sts.
Phone, MAIN 3311
Butter and Egg Dept.-701 Fifth
MAIN 411

"San Diego's All Year 'Round Toyland"
PASSMORE'S BIRD AND TOY STORE
Phone 625-70
Alexander Noland, Prop'r
Canaries, Parrots and Gold Fish
Toys and Sporting Goods
1194-1198 SIXTH ST.
CORNER B

STEAMSHIP AGENT
659-12
--travel

S. L. KREIDER
239 SPRECKELS BUILDING
TICKETS OVER THE PRINCIPAL STEAMSHIP LINES OF THE WORLD
INFORMATION - LITERATURE - ITINERARIES
"We Ship Your Freight"

SHIPPING
659-12
--shipping

MISSION ART STUDIO (M E and P H Beisel) Reproductions of Any Photograph, Oils on Canvas, Ivory Miniatures, Water Colors 235 West F
Mission Bay Apartments 5084 Lotus Ocean Beach
Mission Bay Oil Co J H Bowlby sec-treas 964 5th rm 330
Mission Beach Bath House W G Lennert prop 3761 Ocean Front Mission Beach
MISSION BEACH COMPANY, Geo L Barney and T A Rife Sales Agents, 101 Bway
Mission Beach Market E S Young, B J Bean props 3740 Mission blvd Mission Beach
Mission Beach Post Office F S Challand postmstr 3742 Mission blvd Mission Beach
Mission Beach Village Playgrounds es Mission blvd bet Pismo ct and Queenstown ct, Mission Beach
MISSION BELL NOVELTY SHOP (V H Steele) California Souvenirs, Mexican, Indian and Oriental Goods, "The Shop with Something Different," 415 Bway, opposite Grant Hotel
Mission Cliff Curio Shop (Mrs M C Reton) 4668 Park blvd
Mission Cliff Gardens Adams av head of Park blvd, property S D Elec Ry Co
Mission Cliff Hotel and Apartments (B A Douglass) 1811 Adams av
Mission Cliff Pharmacy H H Wilder prop 4673 Park blvd
MISSION DRIVE DAIRY, W M Harrah Prop, 4135 McKinley av, Tel Hillcrest 2143-W
Mission Dry Cleaners V C Lowther mgr 105 Washington
Mission Garage Mrs Anna Zerangue prop 1057 India
Mission Hills Apartments 3987 Goldfinch and 825 W Washington
Mission Hills Congregational Church Rev H B Roberts pastor 1202 Ft Stockton dr
Mission Hills M E Church Rev E H Haydock pastor Lark sw cor Ft Stockton dr
MISSION HILLS PLUMBERS (L B Bowers & Son) Contractors Plumbing and Heating, Estimates Furnished, All Work Given Prompt Attention, 1613 West Lewis, Tel Hillcrest 1330 and Res Tel Hillcrest 2872
MISSION HILLS SCHOOL OF MUSIC, E Alice Holman Director, Thearle's Studios No. 15 and 16, 640 Bway, Tel Main 22 and 628-07 (See right side lines and Classified Teachers—Music.)
Mission Hills Service Station (W M Owen, W R Spicknall) 930 W Washington
Mission Inn Hotel Mrs Anna Zarengue prop fur rms 1057 India
Mission Restaurant (Leo Vucovich) 1027 India
Mission Valley Hospital Mrs Lydia Torrey chf nurse Gaines N S D
Mission Valley Nursery Mission Valley
Mission Valley School Mission Valley
Mitbro Minnie compt opr Union Oil Co r 950 9th
Mitchell Albert J (Anna M) h 3744 1st
Mitchell Alex (Alice) gard h 4061 Jackdaw
Mitchell Alfd R artist r 1527 Granada av
Mitchell Alfd R tchr S D High Sch r 1620 7th
Mitchell Alice I wid Walter r 3055 Kalmia
Mitchell Andw J (Nora) plumber F W Kappner h 1727 Fern
Mitchell Arnold R (Marguerite) firemn City Fire Dept h 4061 Alabama
Mitchell Arvilla P Mrs prsr Bellough & Duggan h 4417 Reed pl
Mitchell Audra H with Marston Co r 4417 Reed pl
Mitchell Aurora clk G P Leonard r 2829 Canon Pt Loma
Mitchell Benj P (Marguerite) carp h 5059 Brighton av Ocean Beach
Mitchell Carrie S student r 1527 Granada av
Mitchell Chas H (Nellie R) h 532 Evans pl
Mitchell Chas K agt Metropoltan Life Ins Co r 4692 Acacia dr
Mitchell Clarence R insp Poultry Producers of S D r 532 Evans pl

IRWIN & CO.
Hay, Grain and Feed
Grain Bags
Wool Bags
Sack Twine
Coal, Wood
MFG.
POULTRY AND DAIRY FEEDS
Main Office
FOURTH AND K
Phones:
Main 440
663-01

JONES-MOORE PAINT HOUSE
WHOLESALE
RETAIL
Paint
Varnish
Roofings
Cor. 5th and A Streets

IF IT'S INSURANCE "Remember Gist"
Gilman A. Gist
Insurance Specialist
MAIN 188 444 SPRECKELS BLDG.
ETNA

LOS ANGELES
SAN FRANCISCO
OAKLAND

HUNTER, DULIN & CO.

PASADENA
SANTA BARBARA
HOLLYWOOD

GOVERNMENT, MUNICIPAL AND CORPORATION BONDS
FOURTH FLOOR, FIRST NATIONAL BANK BUILDING TELEPHONE, MAIN 5586

SUNSET
ENGRAVING COMPANY
DRAWINGS
ENGRAVINGS
SAN DIEGO, CALIF.
NINTH FLOOR
ELECTRIC
(TIMKEN)
BUILDING
MAIN 1517

Mitchell Clyde A (Madaline) U S N h 145 Francis
MITCHELL C GLENN (Margt) Pres Bank of East San Diego, r La Mesa
Mitchell Daisy E (Cricket Coffee and Tea House) h 1121 Prospect La Jolla
Mitchell DeWitt C Trust public atty 121 Bway rm 548
Mitchell Dorothea W Mrs tchr S D High Sch r 1620 7th
Mitchell Edmund C (Eleanor D) h 1550 10th
Mitchell Eleanor Mrs bkpr City Lmbr & Wrecking Co 1949 India
Mitchell Eleanor D Mrs mgr Dye Villa Apts r 1550 10th
Mitchell Francis (Maude E) opr S D Cons G & E Co h 1355 Fern
Mitchell Frank (Mary) fishermn h 2829 Canon Pt Loma
Mitchell Frank jr fishermn r 2829 Canon Pt Loma
Mitchell Frank G (Mattie) mining h 2216 Market
Mitchell Fred B (Grace H) sec and gen mgr Ballard & Brockett Co h 3321 Granada av
Mitchell Geo (Carrie) h 1527 Granada av
Mitchell Gladys I student r 4375 Mississippi
Mitchell Grace M h 4553 Georgia
Mitchell Gregory G r Knickerbocker Hotel
Mitchell Harry R garagemn C S Hardy
Mitchell Howard L (Mildred) trouble clk S D Cons G & E Co h 2762 National av
Mitchell Ida B wid C H h 829 11th
Mitchell Jas r County Hospital
Mitchell Jas r 522 7th
Mitchell Jas (Leonore) U S M C h 505 W Grape
Mitchell John (Mitta) painter h 2058 Logan av
Mitchell John C shoemkr r Imperial blvd Encanto
Mitchell John H (Carrie R) h 1617 Brookes av
Mitchell John H caretkr City Play Grounds r 1215 University av
Mitchell John J (Isabelle J) patrolmn S D Cons G & E Co h 4375 Mississippi
Mitchell John R watchmn S D Cons G & E Co r. 2762 National av
Mitchell J V r Golden West Hotel
Mitchell Lavina maid Knickerbocker Hotel
Mitchell Lee hostler r 522 7th
Mitchell Lola M milliner P A Benson r 3985 Illinois
Mitchell Lucy E wid W J r 117 W Washington
Mitchell Madeline A r 145 Francis
Mitchell Margt nurse r 1468 1st
Mitchell Mary E nurse r 3629 29th
Mitchell Mary N wid Jas r 4474 Georgia
Mitchell Maurice P (Alfreda) (Mitchell & Mitchell) h 1321 Dale
Mitchell Nellie A with Marston Co r 4553 Georgia
Mitchell Offices 121 Bway rm 548
Mitchell Olla E (Ida F) h 4561 North av
Mitchell Paul F (Gladys A) slsmn Western Leather Supply Co h 1840 30th
Mitchell Perry R (Allie B) garagemn h 3985 Illinois
Mitchell Peter motrmn S D Elec Ry Co r La Mesa
Mitchell Robt I student r 2216 Market
Mitchell Serala Mrs r 1745 5th
Mitchell Seth W (Augusta D) h Haines nw cor Reed av Pacific Beach
Mitchell Susan M Mrs gro 3620 India r same
Mitchell Vinnie A wid J V clk R W Ravenscroft r S W Mitchell
Mitchell Walter S slsmn Whiting-Mead Coml Co r Encanto
Mitchell Wm clk Owl Drug Co r San Diego Hotel
Mitchell Wm H (Susan M) h 3620 India
Mitchell Wm O h 420 19th
Mitchell Wm S (Nellie) (Mitchell & Mitchell) h 1321 Dale

PHONE
MAIN 2325
ROGERS
CARRIAGE
WORKS
ALPY & KOLBECK
Proprietors
AUTOMOBILE
and CARRIAGE
REPAIRING
Bodies, Springs
and Wheels Made
to Order
635 2nd St.
San Diego, Cal.

WHITE FRONT GARAGE
Repairing, Tires, Accessories, Gas and Oil SPECIALLY EQUIPPED TOW CAR
HILLCREST, 2562-J FRED TYE, PROP. 900 UNIVERSITY AVE.

PLUMBING, HEATING, REPAIRING
REED BROS. CO. 727-733 SEVENTH STREET
SUCCESSORS TO
W. C. MERRITT CO. MAIN 852 SAN DIEGO

Mitchell Wm V caretkr City Play Grounds r 919 5th
Mitchell Winifred D music tchr 640 Bway rm 9 r 3744 1st
Mitchell W Eldon r 532 Evans pl
Mitchell W King (Louisa) truck driver h 1809 Chalmers
MITCHELL & MITCHELL (Wm S and M P Mitchell) Collections, 413 Union Bldg, 235 Bway, Tel 663-15
Mitchell's Cafeteria Wm Bosustow prop 940 7th
Mitrovich Wm R (Stephania) lab City Operating Dept h 3291 J
Mittan Mary C student r 4070 Kansas
Mittan Wm A (Alice) foremn J S Schirm Coml Co h 4070 Kansas
Mitten Ethel nurse r 1468 1st
Mitten Jas B r 1334 1st
Mix Charlotte C cashr Prudential Ins Co r 3694 Arizona
Mix Louis O h 3694 Arizona
Mixon Marshall carp r 5327 Florentine
Mixon Percy sawyer h 5327 Florentine
Mixon Wm O r 767 14th
Mizota N (Coast Fruit & Vegetable Mkt) r 1433 J
Moak Alfred W (Sarah) barber U S Naval Hospital h 3030 Newell Pt Loma
Moak Frank H (Anna) real est 1017 1st rm 605 h 1656 3d
Moak Fred H (Anna) real est 1363 5th r 2241 4th
Moak Saml L dentist 1007 5th rm 625 r 1365 1st
Moberg Erick G chemist Scripps Institute for Biological Research
Moberly Simon B real est 4237 Park blvd r same
Mobley Lonnie W lab City Operating Dept r Pacific Beach
Mock Minor K (Vera J) cond h 1476 B
Model Dye Works (Maude Mercer Margt Burwell) 1260 1st
Model Fruit Market (D A Kendall) 2589 Imperial av
Model The fur rms 121 G
Modern Creamery Mrs K M Wootton prop 514 University av
MODERN MACHINE CO, Geo E Toms Prop, Cylinder Grinding Specialists, Pistons, Rings and Pins, 335-365 15th, Tel Main 4736
Modisett Harry M (Elizabeth C) slsmn Chester Ellinwood h 3312 29th
Moduguo Dominico lab City Park Dept
Moe Harry D clk Panama Hotel r 105 West F
Moeglin Arthur M r 128 B
Moeller Fred L (Jessie) U S N h 4063 Ohio
Moeller John A (Johanna C) bldg contr 1624 Brookes av h same
Moeller Violet E Mrs telep opr P T & T Co r 4520 Alabama
Moen Ingomar r 1651 1st
Moen John S (Bertha I) cond h 1651 1st
Moen Sidney R slsmn W D Ballinger r 1651 1st
Moertes Jose lab S D Elec Ry Co r Chula Vista
Moffat Albt J (Bertha K) molder h 204 20th
Moffatt Henry G h 2008 Madison av
Moffatt Margt E r 2008 Madison av
Moffett Czarina J wid J P r 408 Douglas
Moffett Dot bkpr Sou Calif Baking Co r 4651 Niagara av Ocean Beach
Moffett Geo W piano technician Markle's Piano Shop
Moffett John E (Julia) h 4651 Niagara av Ocean Beach
Moffett Vera waiter r 845 9th
Moffit Alex rancher h 4751 Randall Pacific Beach
Moffit Rolla M (Esther) blksmth S D Cons G & E Co h 1438 Market
Moffit Walter E (Electa) r 1128 14th
Moffitt Wm lab El Granito Springs Bottling Co
Mognett Sarah E wid F M r 3919 Woolman av
Mohawk Land Co H W Allen pres 861 6th rm 505
Mohlay Harry (Mary) 2d hd gds 1402 K h 210 F
Mohler Elizabeth wid Edwd C h 446 13th

West Coast LIFE INSURANCE COMPANY
PERFECT PROTECTION POLICIES
LIFE HEALTH ACCIDENT
A SERVICE THAT ENDURES
E. CROWE
DIST. MANAGER
338 Spreckels Bldg. San Diego
PHONE 649-52

PHILIP MAYER CO.
848 7th St.
Phone, Main 1853
AGENTS FOR
Baker Iron Works
Fairbanks, Morse and Co.
Wagner Electric Co.
Electrical Supplies
Motor Repairing
ELEVATOR and ELECTRICAL CONTRACTORS

PERCY H. GOODWIN CO.
GENERAL INSURANCE AND BONDS • REAL ESTATE, RENTALS AND MORTGAGES
1202 FOURTH STREET TELS., 668-97 668-98

PHONES:
OFFICE, MAIN 17
RES., HILLCREST 2295-J

For Bargains in City and Country
REAL ESTATE
Also Imperial Valley Land
Exchanges a Specialty

YOU WANT TO SEE THE ONLY
FRANK E. JONES
1015 7TH ST.

ROWE MOTOR SHOP

The House of Service

Washing
Greasing
Gas and Oils
Accessories
Vulcanizing
Gill Batteries
Battery Repairing
General Repairing

Eighth and C

PHONE
644-73

Mohler Frank E (Marjorie) slsmn H L Benbough h 1637 9th
Mohler Jas L (Margt) carrier P O h 327 25th
Mohler Jas L (Margt) dftsmn City Operating Dept h 3853 Superior
Mohler Jos lab El Granito Springs Bottling Co
Mohn Geo F phys r Pt Loma Homestead
Mohr Henry r Golden West Hotel
Moine John r 1250 10th
Moir Dorris G clk Ballard & Brockett Co h 2100 1st
Moir Wm J (Grace) h 4910 Orchard av Ocean Beach
Moisset Anna wid Jos r 2029 31st
Moisset Jos h 2029 31st
Moisset Louise r 2029 31st
Molan Sarah maid 3367 Albatross
Molander Fred G (Venetta) meat ctr h 3920 Kansas
Mold Geo J (Emma) h 2171 Logan av
Mold Geo J (Lottie) driver Sou Calif Baking Co h 360 Milbrae
Molde Tillie maid 4106 Alameda dr
Moldenhauer Hazel slswmn G H Becker Co r 2043 C
Moldenhauer Johanna wid Robt h 2043 C
Moldenhauer Robt student r 2043 C
Molina Antonio (Antonia) lab h 243 11th
Molina Dionisio B (Mary) janitor C W McCabe h 3254 McLaurens lane
Molina Jos M (Julia) h 3668 4th
Molina Julius lab r 1724 National av
Molina Julius C r 3668 4th
Molina Louis E (Elodia) h 1530 Columbia
Molina Louise wid Dionisio r 3254 McLaurens lane
Molina Manuel (Esther) waiter St Joseph's Hosp h 4056 8th
Molina Mary Mrs r 4056 8th
Molina Mignon r 243 11th
Molina Sebastian (Felicita) lab h 2847 National av
Molinar Thos J (Rose) h 1747 Dale
Molinari Temple J (Fannie) cond S D Elec Ry Co h 1645 Dale
Molini Giacomo (Maria) h 1224 10th
Molini Madeline bkpr Lange & Bergstrom r 1224 10th
Molino Conception lab r 1617 National av
Molino Perfecto lab r 530 4th
MOLITOR NICHOLAS, Physician and Surgeon, Suite 708 First Natl Bank Bldg, 1007 5th, Tel Main 1596, r Hotel Churchill
Moll Elizabeth H wid Chas r 2880 Logan av
Mollay Jos (Magda) blksmth S D & A Ry h 1960 Newton av
Mollenhauer Bernhard H produce r 533 Bway
Mollenhauer Carl E hlpr Spreckels Savake Tire Co r 2248 N
Moller Clara wid L N h 1946 C
Moller Fred (Margt) janitor S D High Sch h 3285 Market
Moller Henry painter h 3364 Logan av
Mollison Mary E wid J D r 2076 3d
Mollotte Leo r 1135 3d
Molloy Edwd J (Mary A) brick contr h 4023 Brant
Molloy Kate wid Jas r 4064 Falcon
Moloney Helen M r 3430 6th
Molsdale Arthur W (Alice C) installer P T & T Co h 1635 Neale
Molson Hazel M clk S H Kress & Co r 4388 Maryland
Molt Anna r 540 Laurel
Molyneux Jas (Frances) cement contr 7440 Girard av La Jolla
Monahan Bertha waiter G W Newton r 1038 13th
Monahan Clyde N (Edrie E) U S N r 1245 13th
Monahan Peter (Mary C) h 3070 Logan av
Monahan Thos W clk Davis-Overland Co r 3070 Logan av
Monak Albt A (Tillie) h 2330 3d

MALTED CRACKED WHEAT BREAD

Southern California Baking Co.
125-171 FOURTEENTH ST.
Phones, 659-09 Factory 655-25

LOS ANGELES
SAN FRANCISCO

WM. R. STAATS CO.
—ESTABLISHED 1887—

PASADENA
SAN DIEGO

GOVERNMENT, MUNICIPAL AND CORPORATION BONDS
410 UNION BUILDING TEL. 642-09

Monak Geo G farmer r 2330 3d
Monak Gerturde M tchr r 2330 3d
Monak Henry J (Nell) mech J W Freiden Inc r 2330 3d
Monak Josephine bkpr r 2330 3d
MONARCH DRUG CO THE (D D Wray, A. T. Johnson), Store No. 1 (Main Office) 971 5th cor Bway, Tels Main 481 and 65218, Store No. 2, 3d sw cor Bway, Tel Main 1083
Monarch Mary wid L A r 3070 Walton pl
Mondaca Jose (Vera) lab h 1253 State
Monet Eduardo lab St Joseph's Hosp
Money Flora r 4469 Cleveland av
Monger Sallee Mrs tchr Lincoln Sch r 1751 University av
Monise Antone M (Mary) fishermn h 2922 Lawrence La Playa
Monise John (Rita) fishermn h 2921 McCall La Playa
Monise John C (Rosella) boat opr Star & Crescent Boat Co h 470 Rosecrans La Playa
Monise Jose C (Emily) lab h 3027 Lawrence La Playa
Monise Manuel S (Hazel) fishermn h 1260 Evergreen Pt Loma
Monise Mary E r 2922 Lawrence La Playa
Monise Mathew (Mary C) boat opr h 1148 Scott Pt Loma
Monise Thos boat opr Star & Crescent Boat Co r 2921 McCall La Playa
MONITOR GAME CO THE, E L Moore Pres, O H Thompson Mgr, Educational Methods, 324 Owl Drug Bldg, 1025 4th
Monleon Thos (Lena) lab C S Hardy h 5336 Florentine
Monner Geo A auto opr Greenman & Sons r 1060 4th
Monro Clara A steno G C Thomas r 2760 K
Monro Saml F h 2760 K
Monroe Apartments 950 14th
Monroe Bessie M Mrs h 3629 Texas
MONROE CALCULATING MACHINE CO, C A McCready Local Mgr, 509 Spreckels Bldg, 121 Bway, Tel Main 2580
Monroe Carl T meat ctr West Gro Co h Chula Vista
Monroe Cyrus M atty 948 3d rm 609 h 4040 Hillcrest dr
Monroe Eugene B watchmkr Ernsting Co h 1820 1st
Monroe Inez C Mrs cashr M A Berg h 1830 I
Monroe Lincoln J porter r 1680 Newton av
Monroe Marion wid M L electrolysis 525 C rm 404 h 3942 Cleveland av
Monroe Mattie wid Robt h 4004 Vermont
Monroe Thos G (Bernice P) meat ctr C D Ross r Chula Vista
Monsees Starr V (Gladys) electr h 2520 Dwight
Monson Carl T (Mildred) auto repr 1521 Bway h 2126 State
Monson Clarence E (Glenn) auto mech C T Monson r 4280 Central av
Monson Gust T (Josephine) h4385 Maryland
Monson Lester T (Violet M) auto mech h 1039 Hendricks av
Monson Logan C (Minnie) carp h 4062 Texas
Monson Martha r 941 12th
Montag Minnie wid E A lndy wkr Silver Gate Steam Lndy Co r 672 16th
Montague Anna N wid Alex r 4005 Goldfinch
Montague Elizabeth r St. Joseph's Hosp
Montague Hamilton E (Edith C) hdwe 1607 W Lewis h 4261 Arista
Montague Herman J whsmn Irwin & Co r 4038 Richmond
Montaino Thos O lab S D Cons G & E Co r 1338 J
Montalvo Cuca r 642 8th
Montalvo Eufracio (Poefiria) lab h 1970 Newton av
Montalvo Jose (Minnie) yardmn Western Lmbr Co h 428 10th
Montalvo Juan painter r 642 8th
Montalvo Refugia Mrs h 1870 National av
Montayne Walter S U S A r Rockwell Field
Montclaire Apartments 1623 W Lewis

SUPER SERVICE IN ALL LINES OF INSURANCE
Chamberlin Insurance Agency
Suite 301 Southern Title Bldg.
Phone Main 2505

MAIN 939
WHITE'S
WALL PAPER AND PAINT STORE
727 E STREET

RELIABLE SERVICE AT REASONABLE PRICES
REPAIRING BY EXPERTS
FRED A. HEILBRON
PLUMBING AND HEATING
1446 5TH ST TEL. 632-53

PHONE 641-11 **H. A. CAMERON CO.** UNION BLDG.
THE OFFICE OF EFFICIENCY
EVERY KIND **INSURANCE** BETTER SERVICE

SOUTHERN SCHOOL OF SECRETARIES
"Better Business Training of Office and Clerical Assistants
—
Bookkeepers
—
Stenographers
—
Secretaries
—
Comptometer Operators
—
TEL. MAIN 2790
—
Ethel Hardy Robertson, Supt.

Monte Costa Jockey Club Inc Dr C W Bryson (Los Angeles) pres W N Hamaker (Los Angeles) v-pres L J Garcia atty 121 Bway rm 263
Monteiro Gloria wid J S h 358 San Antonio La Playa
Monteiro Jos lab r 358 San Antonio La Playa
Monteith Arch acct r 729 E
Monteith John R (Cath) carp Holzwasser h 1622 Linwood
Montello Frank baker r 745 2d
Montelongo Louis lab S D Elec Ry Co h 1740 Newton av
Montero Jesus C (Carmen) lab h 865 13th
Montero Jos L (Astrid J) clk G H Faber r 4765 Muir av Ocean Beach
Montes Gabriel lab r 2512 Imperial av
Montes Geo H (Gertrude F) cashr Santa Fe Ry Co h 2834 Woolman av
Montes Gertrude F Mrs milliner Mrs Ethel Orndorff r 2834 Woolman av
Montes Jos (Antonia) lab h 2512 Imperial av
Montes Jos L lab r 639 E
Montessori School (Mrs P S and Paul Brown) 3979 Lark
Montgomery Alfred plumber Earling Rohde
Montgomery Alice r 1137 G
Montgomery Arthur C carp r 3891 Martin av
Montgomery Cath r County Hospital
Montgomery Chas E (Alma) carp h 3891 Martin av
Montgomery Cora H r 830 University av
Montgomery Effie C dep County Tax Collector h 2165 4th
Montgomery Elvin M (Anna) (Monty's Garage) h 1146 Edgemont
Montgomery Erma r 1137 G
Montgomery Ernest (Blanche) lab h 827 Glendale av
Montgomery Florence E tchr Garfield Sch r 3561 Granada av
Montgomery Frank carp h 3873 Martin av
Montgomery Geo B (Josie C) barber I H Tanner h 940 Silverado La Jolla
Montgomery Geo E lather r 3891 Martin av
Montgomery Geo W (Frances A) r 1045 10th
Montgomery Herschel V (Edythe) clerk P O h 1504 Monroe av
Montgomery Irma lndrs Kelley Lndy Co r 1067 11th
Montgomery Jas A (Nancy E) clk P O h 4624 Mississippi
Montgomery L Clayton (Phebe) phys U S Naval Hosp h 2908 Myrtle av
Montgomery Mae I cashr H L Benbough r 3561 Granada av
Montgomery Marion C tchr S D High Sch r 480 Elm
Montgomery Miller M Mrs tchr S D High Sch h 3629 Front
Montgomery Nancy wid Nelson r 1416 Myrtle av
Montgomery Percy C (Mary L) mining h 3516 28th
Montgomery Peter porter r 736 3d
Montgomery S Theo r 3873 Martin av
Montgomery Wallace S (Edith M) insp City Operating Dept h 3561 Granada av
Montiel Maud maid 2670 3d
Montijo Jos P driver Sutherland Tia Juana Stages r 1951 Irving av
Montijo Narcissa Mrs h 3743 Z
Montijo Ramona Mrs r 1135 J
Montijo Rosando r 2049 National av
Montijo R Gabriel (Concepcion) lab Western Lmbr Co h 425 West G
Montijo Valaldico lab h 2049 National av
Montoya Frank (Nellie) h 521 8th
Monty's Garage (E M Montgomery) B se cor 31st
Monzenmaier Albt C meat ctr Young's Mkt Co r 3784 30th
Mooar Zylpha student r 544 Sicard
Moody Bertha E wid E E h 2009 Grand av Pacific Beach
Moody Cora M Mrs vocalist r 3768 Goldfinch
Moody Harold A student r 3130 Granada av
MOODY HARRIS L (Emma) City Auditor and Assessor, h 3130 Granada
Moody H Elaine student r 3130 Granada av

More Value for Less Money **WHITING-MEAD COMMERCIAL CO.** OF SAN DIEGO
Lumber, Plumbing Material, Paints, Pipe, Hardware, Roofing Paper, Electric Goods, Wall Board, Sash and Doors, Wrecking Department
Office and Warehouse, First N. E. Cor. G PHONE, MAIN 709 Wrecking and Lumber Yards 14th S. W. Cor. K, Phone 652-40
East San Diego Branch, 3923 University; Telephone, Hillcrest 3195-W

WOOD AND COAL - POULTRY SUPPLIES
FRED C. SILVERTHORN & SONS
844 MARKET STREET **TELEPHONE, MAIN 1059**

Moody Ida Mrs clk r 1615 3d
Moody John M (Virginia) gro 3446 Ray h same
Moody Lawrence clk P M Dairy Co r 2230 E
Moody Niel H lab City Operating Dept r 2712 Treat
Moody Ralph W (Emma) clk h 247 Date
Moody Robt H (Mary) cigars h 2230 E
Moody Wallace E (Cora M) vocalist h 3768 Goldfinch
Moody Wm C lab r 2009 Grand av Pacific Beach
Moon Floyd B mgr San Diego Rug Factory r 937 Olive av Coronado
Moon Frank M (Ella M) U S N h 3995 Richmond
Moon John A (Eula E) h 1935 29th
Moon Leslie clk E F Hutton & Co r Coronado
Moon Sales and Service J M Spining mgr autos 1125 1st
Mooney Hugh r 1743 3d
Mooney Leo C (Rose) U S N h 1349 18th
Mooney John J (Minnie) (H V Lee Co) h 1035 9th
Mooney Michl J (Cynthia) h rear 2925 Franklin av
MOOR ALVIN C (Effie) Mgr Double Seal Ring Co of San Diego, r 4427 Maryland av
Moor Maurice E salvage dept Spreckels Savage Tire Co r 2294 Kearney av
Mooran Thos M r 649½ 7th
Moore Adeline C tchr Memorial Junior High Sch r 2310 5th
Moore Albt M (Lovica) mgr Torrington Shop h 350 18th
Moore Alice E Mrs h 528 18th
Moore Archie W cond S D Elec Ry Co r 3752 Louisiana
Moore Ard (Helen) U S N h 1030 15th
Moore Arthur C clk r 2670 Logan av
Moore Arthur E brakemn r 2835 Bway
Moore Arthur E (Idelle) U S N h 3035 Newton av
Moore Arthur H (Effie D) miner h 4229 Maryland
Moore Arthur L (Emaline M) h 2355 2d
Moore Ava J telep opr P T & T Co r 4222 Stockton av E S D
Moore Bertram B (Eva G) dep County Surveyor h 3741 28th
Moore Birdena J tchr Ocean Beach Sch r 1661 Bacon Ocean Beach
Moore Burton T (Bessie) h 506 Palm
Moore Cecelia A Mrs clk B L Dillon r 3982 1st
Moore Chas A (Elsie) painter h 4235 Madison av
Moore Chas E (Maggie) janitor City Hall h 129 20th
MOORE CHAS G (Caroline G), Monuments, General Cemetery Work, 3841 Imperial av nr entrance to Mt Hope Cemetery, Tel Main 3640, h 3840 Superba
Moore Chas J clk F L Stout r 1164 5th
Moore Chas S (Elizabeth) transitmn City Operating Dept h 4775 Narragansett av Ocean Beach
Moore Clarence A (Gertrude) slsmn V Wankowski & Co h 4319 Central av E S D
Moore Clarence F (Mary) h 2824 Granada av
Moore Clarence L (Helen) (Moore's Restaurant) r Coronado
Moore Cora B elev opr G H Becker Co r 4222 Stockton av E S D
Moore Daisy A r 2118 Franklin av
MOORE-DANFORTH CO (H R Moore, C H Danforth), Bicycles and Sporting Goods, 729 Bway, Tel Main 1917
Moore Dorothy student Kelsey-Jenney Coml Coll r 770 21st
Moore Dwight M r 2355 2d
Moore Earl C (Victoria) lab h 1428 10th
Moore Earl H (Kath) oil sta opr h 4519 Bermuda av Ocean Beach
Moore Edmund B (Kate) transfer h 3244 5th
Moore Edwd (Mary) (Hotel Reiss) h 1432 1st
Moore Edwd B (Emma L) poultry h 4620 48th
Moore Edwd F (Marie) h 4968 Muir av Ocean Beach

WM. F.
HARRIS AUTO PAINT SHOP
TRUCK LETTERING
18th and K
TEL. 612-45

C. J. HENDRY CO. Ship Chandlers and Naval Stores
FISHERMEN'S SUPPLIES
C ST., N. E. COR. INDIA TEL. 636-52

WASHING MACHINES
SEWING MACHINES
VACUUM CLEANERS
HEATING APPLIANCES
PORTABLE LAMPS
955 SIXTH STREET

Hartwell ELECTRIC COMPANY

ELECTRICAL CONTRACTORS
LIGHTING FIXTURES
MOTORS, MOTOR REPAIRING
MAZDA LAMPS
TELEPHONE, MAIN 318

Johnson-Saum Company
FUNERAL DIRECTORS
✠
LADY ASSISTANT
✠
N. W. Cor. Fourth & Ash
✠
TEL. 668-39

Moore Edwd J tchr La Jolla Junior High Sch r 7862 Herschell av La Jolla
Moore Edwd L (Annie M) tchr S D High Sch h 4490 Arch
Moore Edwd M deliverymn Showley Bros r 2670 Logan av
Moore Edwin W slsmn Singer Sewing Mach Co r 4177 Stockton av E S D
Moore Elizabeth Mrs r 3035 Newton av
Moore Elizabeth (wid Robt) h 2150 1st
Moore Ellis W clk r 4025 Florida
Moore Ernestine wid Wm r 1630 Glenwood dr
Moore Essie L clk Whitney & Co r 2825 B
Moore Ethel B r 2255 Pine
Moore Eula student r 4235 Madison av
Moore E B 1st Lieut U S M C r 1964 5th
Moore Floyd C slsmn Torrington Shop r 350 18th
Moore Frances L Mrs clk Holzwasser r 4733 40th
Moore Frank h 1358 4th
Moore Frank (Grace) slsmn h 6652 La Jolla blvd La Jolla
Moore Frank E (Blanche) clk S O Co h 2185 Harrison av
Moore Frank N (Gladys) driver h 315 35th
Moore Fred E (Harriet E) branch mgr Johnson-Saum Co r 806 National av National City.
Moore Fred E (Mary A) U S N h 3984 1st
Moore Fred L student r 3023 B
Moore Fred M musician r 528 18th
Moore Fredda G Mrs rentals Hidy-Ryan Co r 4122 Park blvd
Moore F E plastr r 133 W Bway
Moore Garnet C (Frieda) cabtmkr h 4122 Park blvd
Moore Geo h 1925½ Albatross
Moore Geo butler h 1333 Union
Moore Geo A r 2737 K
Moore Geo E (Nellie) lino h 4714 35th
Moore Geo G (Mary B) poultry raiser h 3831 Acacia
Moore Geo H (Fannie R) statistician Spreckels Savage Tire Co h 832 22d
Moore Goldstein r 1060 4th
Moore Grace r 1518 Meade av
Moore Grace clk r 124 W Ash
Moore Grace clk S H Kress & Co r 1414 Grove
Moore Grace E student r 1712 Granada av
Moore Guy S (Mildred H (Moore's Restaurant) h 2245 Ft Stockton dr
Moore G Harold (Leah) painter h 4548 43d
Moore Halbert C (Marie L) slsmn Lion Clothing Co h 3644 Tennyson Pt Loma
Moore Hale (Mary E) caretkr City Play Grounds h 2835 Bway
MOORE HAROLD H, Mgr San Diego Wholesale Co h 505 W Grape, Tel Main 4048
Moore Harry (Lena) U S N h 2638 N
Moore Harry E (Ethel H) prop Sewing Machine Exchange h 4258 Highland av E S D
Moore Harry L (Cath) slsmn h 669 Pidgeon Encanto
Moore Harry P (Isa) clk h 442 28th
Moore Harry R (Mary L) (Moore-Danforth Co) h 3660 7th
Moore Harvey C (Edna) service mgr Ralph Hamlin Inc h 1743 30th
Moore Hattie Mrs r 1340 Union
Moore Henry (Laura) porter Santa Fe Ry h 1538 J
Moore Henry C (Beulah A) clk Santa Fe Ry h 1920 32d
Moore Henry G lab r 1680 Newton av
Moore Henry J (Abbie M) (Moore's Restaurant) h 3537 Utah
Moore Herbt T sales mgr Johnson Cigar Co r 1048 6th
Moore Horace E service sta opr Union Oil Co r 3244 5th
Moore Howard B (Jennie M) chiro 3843 Park blvd r 3827 Mentone ESD
Moore H E r 1010 8th

WHITSITT'S MILLINERY SUPPLY
WHOLESALE AND RETAIL
632-634 C Street
TEL. 631-02

BEACON HILL NURSERY
Shade Trees, Shrubbery, Fruit Trees, Bedding Plants, Roses, Seeds, Soils, Fertilizers, Ferns, Hanging Baskets
1901 Broadway - 633 68th, Encanto - 16th cor. Highland Ave. National City. Phone, Main 1124

Frank A. Salmons 1036 Fourth Street GRANT HOTEL BLDG. Phone Main 244
Insurance and Bonds
Writes All Forms of **Insurance**

Moore H Platt (Isa M) clk Leo Holaday r 442 28th
Moore H R r 2260 Front
Moore Ida M wid L A clk Holzwasser r 4576 Idaho
Moore Ira slsmn Torrington Shop r 350 18th
Moore Irene wid D E r 119 Date
Moore Iva r 639 E
Moore Jack cond S D Elec Ry Co r 3650 4th
Moore Jack garage 931 G r same

MOORE JACK, Multigrapher, Public Stenographer, Notary Public, 416 Granger Bldg, 964 5th, Tel 61356, h 4025 Florida (See right bottom lines and page 68)

MOORE JAMES A (Eleanor R), Sec-Treas Jones-Moore Paint House, h 3694 Park blvd, Tel Hillcrest 3314-J

Moore Jas C (Anna M) h 3956 Texas
Moore Jas M (Grace K) h 212 Lewis
Moore Jas N (Dora S) gard h 2737 Logan av
Moore Jennie M Mrs chiro 3843 Park blvd r 3827 Mentone E S D
Moore John (Florence) lab h 1870 Julian av
Moore John plumber r 469 7th
Moore John C (Ruth) carp h 230 W Cedar

MOORE JOHN H (Edna M), Attorney-at-Law and Notary, Suite 214 Owl Drug Bldg, 1025 4th, Tel Main 2611, h 3778 Albatross, Tel Hillcrest 1494

Moore John T (Alice R) (Buchanan & Moore) h 1267 Hendricks av
Moore Jos janitor h 716 3d
Moore J E Mrs r U S Grant Hotel
Moore J Wesley (Ida E) painter h 2869 Collier av
Moore Kenneth r 1671 5th
Moore Lacey (Frances) U S M C r 434 W Cedar
Moore Lawrence W (Della) carrier P O h 3588 Filbert
Moore Leland B (Alma) eng h 4588 Park blvd
Moore Leo G (Florence N) sec-treas-mgr National Iron Wks h 3190 Maple
Moore Lloyd painter r 869 11th
Moore Lloyd S auto opr City Fire Dept r 2835 Bway
Moore Louis (Cecelia A) slsmn R T Dawson Co h 3982 1st
Moore Lucia R wid Milton h 831 25th
Moore Lulu E r 402 20th
Moore Lucy A student r 4229 Maryland
Moore MacDonald (Adeline C) phys h 2310 5th
Moore Mark C (Ora M) h 2670 Logan av
Moore Margt wid W S h 4556 38th
Moore Marie waiter Stickell & Nichols r 133 W Bway
Moore Martha J agt State Bureau of Labor Statistics r 528 18th
Moore Mary A Mrs h 1661 Bacon Ocean Beach
Moore Mary E wid J H h 4360 Mississippi
Moore Mary E wid R M h 1712 Granada av
Moore Mary T asst S D Pub Library r 2869 Collier av
Moore Marvin painter r 869 11th
Moore Maude tchr S D High Sch r 718 Ash
Moore Mildred V r 2355 2d
Moore Milton (Amanda) h 237 Spruce
Moore Naomi A wid J T r 3951 Texas

MOORE NELL, Real Estate and Broker, Investments, 831 Ash, Tel Main 342, r St Charles Hotel, 1229 8th

Moore Norman H (Sue H) dist mgr National Thrift Corp of Am h 4019 Hawk
Moore Olive M student r 1712 Granada av
Moore Oren B (Anna S) h 2255 Pine
Moore Otto (Nannie M) cabtmkr h 1327 S 38th

WM. KONRAD HARDWARE Co.
BUILDERS' HARDWARE
GLASS
PAINTS
ROOFING
HAY & GRAIN
SEEDS
FUEL & FEED
BUILDING MATERIALS
4177 UNIVERSITY AVE.
East San Diego
HILLCREST 2584

Hotel Stowell
Los Angeles, Cal.
FIREPROOF
All rooms with Bath
$2.50 AND UP

ADDRESSING
CIRCULAR LETTERS
MAILING
TYPING
JACK MOORE
Multigrapher and Public Stenographer
NOTARY PUBLIC
PHONE 613-56
RES., HIL. 2414
416 Granger Block

THE BACH COMPANY • INSURANCE
CITY REAL ESTATE -- BONDS -- LOANS -- FARM LANDS
PHONES: MAIN 1841 MAIN 1842 614 ELECTRIC BLDG., 861 SIXTH ST.

ATLAS TRANSFER AND STORAGE
Local and Long Distance Hauling
CALL MAIN 2269
956 10th

Moore Paul r 738 F
Moore Paul L (Hattie C) janitor Bledsoe Co h 1711 K
Moore Richd A tailor G T Vernon r 116 W Bway
Moore Roberta A wid W W multigrapher Jack Moore h 4025 Florida
Moore Rose N wid A R h 2551 A
Moore Roy A clk Western Metal Supply Co r 2153 National av
Moore Ruth A wid J B h 2118 Franklin av
Moore Thos H r 3856 Division
Moore T A Mrs h 770 21st
Moore Victoria D Mrs r 1428 10th
Moore Violet M with Marston Co r 1712 Granada av
Moore V Chas (Floy A) typewriter mech Business Equipment Co h 2020 31st
Moore Wm lab h 7506 Draper av La Jolla
Moore Wm B (Frances L) lab h 4733 40th
Moore Wm B (Annie C) title officer Union Title Ins Co h 3856 Division
Moore Wm F (Virginia) metermn S D Cons G & E Co h 567 17th
Moore Wm H (Louisa) h 4244 Campus av
MOORE WM H (Alice W) Claims Agent Spreckels Transportation Co's, h 2208 A
Moore Wm H (Beatrice E) confy 209 Bway h 1053 2d
Moore Wm H (Madaline) local rep Eldorado Development Co h 4229 Maryland
Moore Wm H (Lena) (Moore & Lang) h 703 8th
Moore Wm M bkpr First Natl Bank r 2551 A
Moore Wm R h 2035 Bway
Moore W L r Barcelona Apt Hotel
Moore & Lang (W H Moore, S M Lang) (Pansy Donut Shop) 703 8th
Moore's Restaurant (H J, G S and C L Moore) 1040 3d
Moores Berton T (Bessie) (Broadway Cafe) h 506 Palm
Moores Bessie Mrs prop Palm Apts 506 Palm
Moorhead Geo P (Annis) h 302 Thorn
Moorhead Kate r 302 Thorn
Moorhead Robt (Anna) brklyr h 3209 L
Moorhouse Jas W barber h 4145 Orchard av Ocean Beach
Moors Grace B Mrs r 1518 Meade av
Moorstein Louis (Esther W) (San Diego Stock Yards) h 2440 Dulzura av
Moortel Ed pipeftr r 437 J
Moosau La Marquer S (Maude B) clk Western Lmbr Co h 3825 Colonial av E S D
Moose Hall 914 7th
Moosios Thos (Bertha) gro 409 F h rear 2520 C
Moquin Donna C wid E I h 739 Sutter
Mora E porter J A Westland r 309 F
Mora Herminia r 4003 3d
Morales Dolaceno (Maria) lab S D Elec Ry Co h 1753 National av
Morales Enrico lab r 1609 Logan av
Morales Fannie Mrs r 1966 Newton av
Morales Geo C (Martha) lab h 1753 National av
Morales Henry (Rose) truck driver h 3039 L
Morales Jose car clnr S D & A Ry r El Cajon
Morales Jose (Della) lab h rear 405 Langley
Morales Jose (Helen) music tchr 432 F rm 325 h same
Morales Juan lab r 1609 Logan av
Morales Juanita r 1966 Newton av
Morales Lupe r 3170 Logan av
Morales Theatrical Exchange (Jose Morales) 432 F rm 325
Morales Theresa Mrs r 1735 Main
Morales Vicenti (Mercedes) lab h 3170 Logan av

WALL PAPER
PAINTING DECORATING TINTING GRAINING PAPER HANGING
RICHARD E. SEOL
1807 5th
Phone 641-29

SEE | YOUNG & CHAMBERLAIN | FOR
1126-1136 FRONT STREET
PREST-O-LITE BATTERIES, CARBURETORS, MAGNETOS, ETC.
EVER-READY WELDING SERVICE. AUTOMOTIVE ELECTRICIANS AND VULCANIZING

MILTON P. SESSIONS
GROWER AND IMPORTER
Landscape Gardener--Nurseryman
GROUNDS DESIGNED, PLANTED AND REMODELED
Office and Nursery--San Diego Ave., Cor. Mason St., Old Town Tel. Hillcrest 996-J

Moran Alfd (Mary) h 1532 6th
Moran Alice D r 509 12th
Moran Clarence B slsmn Peerless Lndy r 702 Lincoln av
Moran C Anthony clk T M Hunter r 3833 8th
Moran David J (Edith L) h 1557 2d
Moran Ellen wid Jas r 4553 37th
Moran Evelyn r 3829 Georgia
Moran Evelyn L tchr S D High Sch r 1165 12th
Moran Fred (Gertrude M) cook W F Smith r 621 Market
Moran Monica G nurse St Joseph's Hosp
Moran Peter J r Golden West Hotel
Moran Ronald J eng r 3833 8th
Moran Rosina M wid J H sec and chf examiner City Civil Service Comn h 3833 8th
Moran Ruth E r 1557 2d
Moran Thos M lab City Operating Dept r 1480 Market
Moran Timothy r 1520 3d
Moran Wm L (Rose M) U S N h 2415 Market
Morand Betty Mrs clk A E Clark Co r 4482 Georgia
Moranda Antonio insp h 915 16th
Mordhorste Wm A (Luella) slsmn R E Harrison Co r National City
Mordue Stanley auto painter D E Lewis r 4790 S Auburn dr E S D
More Alex h 3158 Webster av
Moreau David (Retta) lab Barth Fndy & Mach Wks h 1042 F
Moredock Benj T (Cath M) h 4319 Proctor pl
Moree Geo (Jennie) h 725 12th
Moree Raymond A (Hazel) firemn City Fire Dept h 727 12th
Morefield Walter F clk Motor Hdw & Equip Co r National City
Morehand Ernest (Gwendolyn) h 240 16th
Morehead Millie r 2036 Irving av
Morehead Mona h 2036 Irving av
Morehead Orvil A r 831 9th
Morehead Riley foremn S D Elec Ry Co r 1219 1st
Morehouse Alberta student r 1827 E
Morehouse Francis E (wid G W) h 1827 E
Morehouse Winnie H bkpr Elec Lndy Co r 1827 E
Morein Israel J student r 4021 Front
Morejon Liborio cook r 729 7th
Moreland Chas W (Lydia E) bldg contr 4421 Mission dr h same
Moreland Penelope G tchr r 3783 Grim av
Moreland Quinn T (Jean R) atty h 3783 Grim av
Moreland Raymond E (Bessie L) U S N h 3061 Quince
Moreland Sales Corporation G W Mosher mgr auto trucks 905 Union
Moreland Wade H clk P O r 4069 4th
Moreland Wm M (Tiena) h 2147 Bacon Ocean Beach
Morelli Chas (Alice) h 4092 Iowa
Morelli Emilo J auto opr r 1335 18th
Morelli Massino U S A r 1335 18th
Moreno Albt G (Frances) lab r 2062 Hancock
Moreno Antonio lab C S Hardy r 2648 Congress
Moreno Antonio (Marie E) rancher h 3038 J
Moreno A C lab r 231 15th
Moreno Constantino Z (Bertha) clk Am Ry Exp h 1327 33d
Moreno Diaz (Frances) r 344 A
Moreno Edwd (Marie) lab r 2728 I
Moreno Frances Mrs r 1676 Newton av
Moreno Francisco lab S D Elec Ry Co r 1335 J
Moreno Frank carp r 3038 J
Moreno Geo lab r 3038 J
Moreno John janitor S D County Garage r 1460 F

THE
Mission Hills School of Music
E. ALICE HOLMAN
Director
Downtown Office
Thearle's Studios
Tel. Main 22 and 628-07
Expert Teachers in All Branches
Music, Art
Dancing, Drama
Language
STUDIOS AT
Res., 131 W. Washington
3736 28th Street
4651 Oregon
CORONADO and OCEAN BEACH

Equipment Sales Co.
Radio Supplies
Theatre Equipment
Electric Signs
PHONE
641-79
402 B Street

DON M. STEWART
INSURANCE—BONDS—REAL ESTATE
950 Seventh Street Phone, Main 1515

The William Kettner Co. GENERAL INSURANCE
Tel., Main 2183 334-335 SPRECKELS BUILDING

Moreno Jos M cement wkr h 2527 J
Moreno Josephine clk r 3038 J
Moreno Juan lab r 2401 California
Moreno L hlpr Federal Box Co r 1622 Newton av
Moreno Manuel (Juana) lab h 3268 McLaurens lane
Moreno Maria Mrs h 1762 Newton av
Moreno Mercedes maid 1740 Ft Stockton dr
Moreno Minnie Mrs h 1627 G
Moreno M with Y Arakawa r 420 12th
Moreno Nellie E clk r 3038 J
Moreno Pedro r 1603 Logan av
Moreno Raphaela G h 1135 Kline La Jolla
Moreno Raymond (Mary) lab h 1339 33d
Moreno Refugio Mrs h 2648 Congress
Moreno Vivian r 344 A
Morey Franklin L (Lillian) dentist U S N h 3675 4th
Morey Laura L wid W A r 3074 E
Morey Marie L h 2102 G
Morey Mary A wid C E h 3930 10th
Morfield Mary r 944 12th
Morford Albt J (Theresa A) bldg contr 4786 Bonnie Brae av h same
Morgan Ada W wid A R h 3353 1st
Morgan Aline h 4038 Goldfinch
Morgan Arthur M r 1240 11th
Morgan Bee E Mrs h 3329 31st
Morgan Chas E clk S D Steam Lndy r 1149 Front
Morgan Clara wid C C h 2747 University av
Morgan C F cond S D Elec Ry Co r 1811 Adams av
Morgan Edgar V gard r 7611 Eads av La Jolla
Morgan Edna cashr Bake-Rite Cafeteria r 1723 1st
Morgan Edwin C (Nellie) shoe repr 1364 3d
Morgan Edwin H auto mech r 1433 Golden Gate dr
Morgan Elizabeth wid T J h 4532 Terrace dr
Morgan Ernest (Florence) lab h 2177 Everett av
Morgan Estelle r 4038 Goldfinch
Morgan Fay C (Rose M) lathing contr 1131 13th h same
Morgan Fern maid 1011 Essex
Morgan Frances r 2310 Park av
Morgan Geo D (Josephine) mach h 925 S 32d
Morgan Geo R (May) clk Klauber Wangenheim Co h 314 30th
Morgan Grace Mrs h 3795 Pershing av
Morgan Gwladys M osteo 121 Bway rm 535 h 3767 8th
Morgan Harry C (Grace) h 1156 Leroy, Cabrillo ter Pt Loma
Morgan Harry C motormn S D Elec Ry Co r 1433 Golden Gate dr
Morgan Hazel A telep opr P T & T Co r 4150 Swift av E S D
Morgan Henry L driver N O Nelson Mfg Co r 1401 J
Morgan Henry M (Beatrice) plumber Erling Rohde h 7562 Eads av L J
Morgan Herbt H (Gertrude) gro 2043 1st h 2037 same
Morgan Hugh E clk San Diego Sun r 3329 31st
Morgan Ida Mrs mgr Scarsdale Apts h 109 University av
Morgan Jas M (Dakota E) h 4427 Hamilton
Morgan Jas W painter McClintock Co h 4159 Delta
Morgan Jeannette C librarian r 3767 8th
Morgan John L (Emily A) h 4350 Cleveland av
Morgan John L (Nettie C) carp h 7753 Ivanhoe av La Jolla
Morgan John W (Ida) h 109 University av
Morgan John W (Jessie E) carp h 624 Robinson av
Morgan Kate G Mrs r 3175 J
Morgan Leila tchr Jefferson Sch r 2747 University av
Morgan Lulu Mrs bkpr C S Hardy r Coronado

E. J. DAILEY
ROOFING CONTRACTOR
WAREHOUSE 649 K ST SAN DIEGO TEL. MAIN 5270
RESIDENCE TEL. HC. 524W

GENERAL SPEEDOMETER CO.
J. T. ZOOK, MGR.
AUTHORIZED Johns-Manville Service Station
A C Warner Stewart Waltham Van Sicklen
INSTANT SERVICE
1120 UNION TEL. 61143

LUNDY'S HOME OF FLOWERS...
Member Florists Telegraph Delivery
Floral Designs a Specialty
FLORAL ARTISTS
1147 FIFTH ST. Tel. 621-23
High Grade Flowers

WASHING MACHINES
SEWING MACHINES
VACUUM CLEANERS
IRONING MACHINES

SOUTHERN ELECTRICAL CO.
WIRING - LIGHTING FIXTURES - MOTORS
3RD & E MAIN 4730 7TH & BDWY.

Morgan Maud Mrs r 1345 5th
Morgan Naomi B wid J E fur rms 1149 Front
Morgan Nellie clk U S N Public Wks office r 4859 Voltaire Ocean Beach
Morgan Nellie J Mrs cook Hamiltons r 1364 3d
Morgan Noah (Mercedes) porter Edwards-Merritt Co h 3012 Valle av
Morgan Paul V (Vetah) h 3258 4th
Morgan Ray L porter F W Woolworth Co r 3231 J
Morgan Robt (Elizabeth) U S N h 2130 Julian av
Morgan Saml C (Ellen E) U S N h 2761 Marcey av
Morgan Sarellen student r 624 Robinson av
Morgan Susan I r 2094 Julian av
Morgan Thos (Minnie) poultry h 3448 K
Morgan Trevor carp r 7562 Eads av La Jolla
Morgan Vaughn V (Edna) h 1723 1st
Morgan Wm J clk S O Co r 3695 Boston av
Morgan Wm J (Anna C) motormn S D Elec Ry Co h 3217 National av
Morgan Wm L (Anna M) lab City Park Depot h 3695 Boston av
Morgan Winifred wrapper Showley Bros r 3519 Grim av
MORGAN'S CAFETERIA, H Clyde Provin Manager, 1047-1049 6th
Morgridge Lyman H bldg contr 3243 Herman av r same
Moriarty John M (Zella) h 3830 7th
Moriarty Wm T (Olive) painter h 1053 10th
Morie Wm F (Martha E) gro 3739 Park blvd h same
Morikawa Frank K (Ayano) nursery 3877 Hortensia h same
Morimoto C rancher h 1609 Chalcedony av Pacific Beach
Morin Albt J (Bertha) eng h 2641 Newton av
Morin Edna pkr Showley Bros r 2641 Newton av
Morin Ellen A r 2641 Newton av
Morin Howard E (Jewell) reporter S D Union h 3693 Jackdaw
Morin John (Maude M) h 3749 4th
Morin Mary M music tchr 3749 4th r same
Morin Sue r 3749 4th
Morishita H K (Morishita & Takeuchi) h 1032 Dewey
Morishita K produce h 903 I
Morishita & Takeuchi (H K Morishita C K Takeuchi) fruits 701 12th
Morison Norman R (Carrie A) h 3578 7th
Moritz Oline wid Valdemor r 3035 A
MORLEY JOHN G (Sarah) Supt City Park Dept, Office and Res Balboa Park
Morley Millard G (Mary E) lather h 2249 Logan av
Morley Teresa r Balboa Park
Morley Wm R (Clemence) U S N h 2408 2d
Morningstar Orlando C (Helen) prop Morningstar's Billiard Academy h 2929 Front
Morningstar's Billiard Academy O C Morningstar prop 3d sw cor Bway
Morosco Anthony (Jennie) (Morosco Bros Co) h 731 11th
Morosco Bros Co (Anthony Morosco) whol prod 607 J
Morrell Edwd (Inez) buyer C S Hardy h 4775 Linda av
Morrell Elbridge G (Della) carp h 121 27th
Morrell Frank dep County Assessor r 815 3d
Morrell Frank U S N r 348 B
Morrell Fred B (Stella) lab h 121 27th
Morrell Harry B janitor Logan Sch r 2224 Harrison av
Morrell Richd (Elizabeth) boiler mkr S D Cons G & E Co h 3953 Louisiana
Morrell Wesley (Mamie) lab Citrus Soap Co h 2224 Harrison
Morrell Wm C r 2224 Harrison av
Morrill Elmer C (Bertha M) janitor Sou Title Bldg h 424 Brookes av
Morrill Frank r 2105 30th
Morrill Karl C B elev opr Sou Title Bldg r 424 Brookes av
Morrill Mary E r 4538 Park blvd

BURKE
HANFORD
HENDERSON
AND
EXCELSIOR
MOTORCYCLE
AGENCY
REPAIRS
STORAGE
ACCESSORIES
CLUB ROOM
LOCKERS
OPEN ALL NIGHT
718 FIRST
BET. F AND G
TEL. MAIN 1012

Western States
Finance
Corporation
AUTOMOBILE
FINANCING
GENERAL
INSURANCE
REAL ESTATE
621-2-3-4
ELECTRIC
BUILDING
TELEPHONE
649-11

BETSY ROSS AND KLEEN MAID BREAD
MANUFACTURED BY
SOLD BY ALL GROCERS
SNOWFLAKE BAKING CO.
701 SIXTEENTH ST.
652-03 MAIN 47

HARRY FISHER & CO.
GENERAL INSURANCE, REAL ESTATE, BONDS
240 C STREET

HARLEY-DAVIDSON MOTOR CYCLES
SAM McPHERSON
TEL. MAIN 1126
640-648 MARKET

Morrill Vera L r 424 Brookes av
Morris Alice L wid W P r 1849 Logan av
Morris Amos H (Norien A) h 1330 Puterbaugh
Morris Apartments 1853 Logan av
Morris Arthur A h 2411 L
Morris Benj brklyr r 331 S 32d
Morris Carl music tchr 640 Bway rm 27 r Y M C A
Morris Cath Mrs r 7829 Fay av La Jolla
Morris Chas E fur rms 944 India r same
Morris Chas L prop Morris Apts h 1849 Logan av
Morris Chester C (Nina) millhd Spreckels Savage Tire Co h 3170 Woolman av
Morris Clarence H linemn S D Cons G & E Co r 1716 Market
Morris Courtland T (Mary G) h 4231 Gresham Pacific Beach
Morris Dinah W wid C S r Pt Loma Homestead
Morris Earl (Mina) h 531 25th
Morris Edwd carp S D Cons G & E Co r 1515 Front
Morris Edwd T (Grace E) rancher h 2744 Hornblend av Pacific Beach
Morris Elizabeth C r 4088 Hillcrest dr
Morris Ella L nurse St Joseph's Hosp
Morris Emil r 1551 5th
Morris Eva r 1219 Pennsylvania av
Morris Floyd L (Frances) h 1635 I
Morris Frieda J wid Percy with Marston Co r 4075 30th
Morris Geo D (Dorothy) rest 738 5th h 1230 10th
Morris Geo W musician r 912 8th
Morris Harriet N h 4044 Georgia
Morris Harry L (Margt) agt Prudential Ins Co h 2439 Union
Morris Harvey P (Ruth) lab h 3107 Congress
Morris Hazelle L telep opr P T & T Co r 2226 E
Morris Howard T (Jennie A) h 1219 Pennsylvania av
Morris Jas r 3963 Park blvd
Morris Jas E card writer Holzwassers h 3928 Division
Morris Jesse lab U S Naval Hosp r 2732 I
Morris John r 1676 Main
Morris John H (Lura B) h 4361 Hortensia
Morris Jos farmer h 4260 Gertrude
Morris Josephine wid Chas r 815 16th
Morris Josephine M asst C M Horn r 1633 Pennsylvania av
Morris Kath Mrs steno City Board of Health r 1716 Market
Morris Laura M nurse St Joseph's Hosp
Morris Lenard L baker r 752 19th
Morris Lucina wid F W r 1545 10th
Morris Margt r 2202 Logan av
Morris Marion L Mrs h 7780 Fay av La Jolla
Morris Mary E Mrs r 222 Ash
Morris Mary G Mrs rest 1871 Grand av Pacific Beach h 4231 Gresham same
Morris Merle M (Edna) driver New Method Wet Wash Lndy h 2128 31st
Morris Ora E (Barbara) millmn Russ Lmbr & Mill Co h 4195 Hamilton
Morris Raymond V vice-pres and gen mgr Spreckels Savage Tire Co autos 1509 Bway r Coronado
Morris Robt A (Helena S) slsmn Natl Cash Register Co h 4474 Cleveland av
Morris Roy E (Ruth A) slsmn Consolidated Motors Co r 1345 3d
Morris Saml A (Ada) U S N h 3962 Goldfinch
Morris Sidney clk Arthur Shapiro r 3783 Thomas av E S D
Morris Thos H h 752 19th
Morris Wm porter r 1352 State
Morrison Allen (Matilda) with Benson Lmbr Co h 2140 Logan av

Office Phone, 242-w
Res. Phone, 175-W
R. F. Zimmerman
Plumbing and Heating Contractor
7921 Girard Street
La Jolla California

SERVOLEUM-- "THE FLOOR OF SERVICE"
OVER 500,000 SQ. FT. LAID IN SAN DIEGO
A MAGNESITE FLOORING FOR HOMES, STORES, OFFICES, ETC.
SPECIAL SERVICE FLOORING CORP. SEFTON BLDG.

RANCH-BUNGALOW
SPECIALIST SPECIALIST
Wm. J. Rickerson 415 C ST. - PHONE 614-75 A. D. Piersall

Morrison Allie R Mrs h 2240 Front
Morrison Alvin H student r 530 24th
Morrison Chas E r Golden West Hotel
Morrison Claude driver Bishop & Co r Chula Vista
Morrison Claude H (Daisy) aud First Natl Bank h 4168 Iowa
Morrison Danl steamftr Spencer Plumbing & Heating Co
Morrison Edith C r 2140 Logan av
Morrison Elizabeth P wid T J r 170 21st
Morrison Elmer E carp r 2235 Franklin av
Morrison E Delbert (Cora L) fnshr H L Benbough h 4303 Eugene pl
Morrison Francis (Leonette) h 2230 Logan av
Morrison Frank H bkpr San Diego News Co r 2940 Columbia
Morrison Frank J ser sta opr S O Co r 530 24th
Morrison Fredk L clk Sou Trust & Com Bank r 2240 Front
MORRISON GEO E (Iva M) Real Estate and Insurance, 648 E, Tel 65118 r Lemon Grove
Morrison Geo H clk S O Co h 3770 Mission blvd Mission Beach
Morrison Gervaise W (Elsie) carp h 3994 Arizona
Morrison Grace student Kelsey-Jenney Coml Coll r 2140 Logan av
Morrison Grace lndrs Kelley Lndy Co
Morrison Guy A (Mary) tmstr Spreckels Savage Tire Co h RD 3 Bx 695
Morrison Henry r 1662 5th
Morrison Herbt S (Dorothy E) U S N h 3675 Alabama
Morrison Jas M (Annie) h 2419 C
Morrison Jas T (Amelia) buttermkr P M Dairy Co h 530 24th
Morrison Jas V r 1159 6th
Morrison John h 3220 3d
Morrison John A (Grace) h 727 Pismo ct Mission Beach
Morrison John C painter r 3025 Newton av
Morrison Kenneth C r 2419 C
Morrison Leonidas H (Rosa A) h 2460 B
Morrison Marjorie J telep opr P T & T Co r 3770 Mission blvd Mission Beach
Morrison Mary Mrs r Wood lane Encanto
Morrison Mary C wid I P h 1457 4th
Morrison Mary E wid Jacob H r 4335 Proctor pl
Morrison Matilda L r 2140 Logan av
Morrison Maxwell mech Painless Parker Dentist r 3706 Colonial av ESD
Morrison Mildred L r 3025 Newton av
Morrison Myrta W Mrs h 810 Prospect La Jolla
Morrison Norman R (Carrie A) see Morison Norman R h 3578 7th
Morrison Paul R (Rose A) (Peerless Auto Body Co) h 2036 Harrison av
Morrison Ralph G woodwkr Peerless Auto Body Co r 3179 Newton av
Morrison Ralph J U S N h 4335 Proctor pl
Morrison Rebecca C wid M H r 2940 Columbia
Morrison Robt (Trace) rancher h 530 24th
Morrison Rose h 5028 Muir av Ocean Beach
Morrison Roy F clk r 2940 Columbia
Morrison Ruth student Kelsey-Jenney Coml Coll r 4335 Proctor pl
Morrison Saml L (Jessie E) real est 1046 8th h 1265 same
Morrison Sylvia A wid Henry r 1042 Hendricks av
Morrison Tolita M clk First Natl Bank r 1265 8th
Morrison Vina Mrs r 1662 5th
Morrison Wallace W (May) slsmn Rice Investment Co h 3706 Colonial
Morrison Walter N (Sarah A) dep County Sheriff h 2940 Columbia
Morrison Wm lab S D Cons G & E Co r 242 21st
MORRISON WM C (Myrtle K) Prop A B C Truck Co, h 4011 Richmond
Morrison Wm D (Julia) painting contr 3025 Newton av r same
Morrison Wm D jr clk Lion Clothing Co r 3025 Newton av
Morrison Wm J r 4965 Newport av Ocean Beach

HOMES FURNISHED COMPLETE
Home Furniture Company
CASH OR CREDIT
TEL. 632-18
1240 5TH ST.

BOLTON COMPANY
W. A. BOLTON
N. B. BOLTON
General Insurance
602 ELECTRIC BUILDING
PHONE MAIN 4358

KELVINATOR
SAN DIEGO PULLEY CO.
SPRECKELS BLDG., BASEMENT
TEL. 625-35

SHAPIRO COMPANY
High Grade Bonds and Listed Stocks Sold on Partial Payment Plan
THIRD FLOOR FIRST NAT'L BANK BLDG. MAIN 232

SHEET METAL WORKS
AIRPLANE SPECIALTIES
TANKS
CORNICES
AUTO BODIES
SKYLIGHTS
HOTEL WORK
DAVID R. COBB Sheet Metal Co.
830 7TH
TEL. 613-91

Formento's
DETECTIVES AND BUREAU OF INVESTIGATION
Licensed and Bonded
Bank References
All Work Strictly Confidential
DAY OR NIGHT
TEL. 64185
846 5th Street
Suite 202-3-4

MORRISON WM L (Mary E) Attorney at Law, 1002 First Natl Bank Bldg, 1007 5th, Tel Main 94, h 737 20th, Tel Main 4036
Morrow Arnold bkpr Lexington San Diego Co r Y M C A
Morrow David (Elizabeth G) h 1438 Lincoln av
Morrow Geo A (Clara) slsmn Walk-Over Boot Shop h 4262 Ampudia
Morrow Gordon S (Thelma) carp h 4657 32d
Morrow Helen wid A A prop Solar Apts h 504 Thorn
Morrow Hugh P (Rose A) h 3937 Normal
Morrow Isabel P wid F H h 3935 Mississippi
Morrow Jacob (Sarah A) tailor 1122 3d rm 209 h 4414 Menlo E S D
Morrow Jas (Elizabeth H) asst mgr Burton Electric Co h 3955 8th
Morrow Lillian E Mrs h 1724 Logan av
Morrow Rose I tchr r 3937 Normal
Morrow Wildone E (Bina) h 4045 Jellett
Morry Eliza Mrs h 645 Beech
Morsbach David C (Nettie A) mach h 1620 32d
Morschbacher Matthew cabtmkr Schiefer & Sons r 615 8th
Morse Arthur J (Jean O) Mgr Southern California Music Co, h 804 26th
Morse A C electr Southern Electrical Co r 950 19th
Morse A Vernon (Velena B) carp h 3271 Anna E S D
Morse Benj C (Jessie C) h 3720 Rose ct
Morse Building 742 Market
Morse Carrie L r 2415 San Marcos av
Morse Chas F (Mary F) collr Union Oil Co h 1562 7th
Morse Chas M (Anna C) h 2415 San Marcos av
Morse Chas P (Christine) slsmn Klauber Wangenheim Co h 1634 Cypress
Morse Construction Co Ed Fletcher pres Mary E Fletcher sec agts Trojan Powder Co 920 8th
Morse Elsie L clk F A Fay r 7742 Bishops lane La Jolla
Morse Emma G wid C B r 4060 4th
Morse Fred J U S A r Rockwell Field
Morse Fremont r 1562 7th
Morse Gardner E clk Western Metal Supply Co r 1335 E
Morse Grace E with Marston Co r 3900 Wabash av E S D
Morse Grace L wid W M r 2043 National av
Morse Harriet J tchr S D High Sch r 3720 Rose ct
Morse John H (Alberta L) electr Southern Electrical Co h 1031 S Evans
Morse J Lewis (Ruth H) h 1345 College La Jolla
Morse Lucy I compt opr Spreckels Co r 3900 Wabash av E S D
Morse Marjory opr P T & T Co r 7742 Bishops lane La Jolla
Morse Mary J wid J L h 772 16th
Morse Nixon h 4036 Albatross
Morse Oscar G with Marston Co r 4123 Maryland
MORSE PHILIP (Ella A) (San Diego Planing Mill), V-Pres Sou Trust & Commerce Bank h 1138 E
Morse Richd H clk S O Co r 2121 1st
Morse Rosetta E wid E A r 2945 29th
Morse Velena B Mrs bkpr Brawner & Hunter r 3271 Anna E S D
Morse Viola r 1562 7th
Morse Walter A (Jennie F) h 815 26th
Morse Wm E (Anna L) r 4036 Albatross
Morse Wm G r 1365 6th
Morse Wm H (Lila H) (Morse & Son) h 769 25th
Morse Wm H jr (Ethel M) (Morse & Son) h 3137 Juniper
Morse & Son (W H and W H jr) gro and meats 1700 1st
Morsette Robt G (Ruth) auto mech Savoy Garage h 2416 N
Morstad Melvin clk r 2011 National av
Mortensen Mathias T (Minnie) brklyr h 2918 J
Mortensen Morton H (Viola) motormn S D Elec Ry Co h 2816 L
Mortimer Chas S barber r King George Hotel

REAL ESTATE EXCHANGES RENTALS
LILA A. FITZPATRICK
1127 SIXTH STREET TEL. 649-53
INSURANCE INVESTMENTS LOANS

V. WANKOWSKI & CO., INC.
V. WANKOWSKI GEORGE D. EASTON
INSURANCE—SURETY BONDS PHONE, MAIN 2029 341-2-3-4-5 SPRECKELS BLDG.

Mortimer Margt Mrs cashr Sunshine Recreation Co h 1211 14th
Mortimer Mary E r 2218 Harrison av
Mortimer Myrtle C G r 2737 Logan av
Mortimer Raymond C (Mary A) slsmn Natl Cash Register Co h 4150 Vermont
Mortimer Robt J motormn r 2218 Harrison av
Mortimer Sylvester barber 305 E r King George Hotel
Morton Anna Mrs h 134 W Hawthorn
Morton Carrie F (wid H S) h 2335 2d
Morton Chas S (Jennie) h 1419 University av
Morton Chauncey E (Elsie G) carp h 3132 Market
Morton Chauncey E jr painter r 3132 Market
Morton Clarence janitor Victory Theatre r 3132 Market
Morton Edwd F (Jennie) cook h 670 8th
Morton Eleanor A student r 3223 2d
Morton Eugenia Mrs h 1243 15th
Morton Frances E wid Ralph h 4459 Alabama
Morton Frank A (Hilda M) h 3983 Iowa
Morton Frank A asst cashr Spreckels Cos r 1243 15th
Morton Georgia A steno Southern Syndicate r 2335 2d
Morton Gertrude r 1968 1st
Morton Gertrude M r 3128 Grim av
Morton Gilbert A student r 3223 2d
Morton Gilbert E (Augusta) (The Lenox Cafeteria) h 3223 2d
Morton Grace r 2004 C
Morton Graham A clk r 1243 15th
Morton Hilda Mrs solr S D Union and Tribune r 5210 Monroe av
Morton H Dell (Thelma R) auto repr Patterson & Mathews h 2053 Union
Morton John A (Mary K) auto opr h 3011 Dale
Morton Laura J wid H F h 3128 Grim av
Morton Laura J wid S B h 2004 C
Morton Laura S wid Wm T r 4185 Ingalls
Morton Ralph A r 4459 Alabama
Morton Richd (Hilda) h 5210 Monroe av
Morton Ruby J r 119 Beech
Morton Sarah E wid R M h 119 Beech
Mosbaugh Mary bkpr r 2214 Bway
Moschel Margt M tchr Roosevelt Junior High Sch r 3689 31st
Moschel Sallie wid E J h 3689 31st
Moseley Wm C (Harriet M) h 1817 Spalding pl
Moser Adolph J tmstr Rockwell Air Int Depot h 1545 Columbia
Moser Adolph J jr lab r 1545 Columbia
Moser Alfd slsmn Peerless Lndy
Moser Herman r 1756 Essex
Moser Jack H clk Foreman & Clark r King George Hotel
Moser Nell C wid W S h 730 Beech
Moses Clara L tchr Washington Sch r 4095 Falcon
Moses Hester M bkpr G R Daley r 3770 Pershing av
Moses Nettie C wid R P clk County Tax Collr h 4095 Falcon
Mosgofian Bedros (Marguerite) prop Oriental Rug Studio r 1563 5th
Mosher Chas P (Mabel R) slsmn Robt D Maxwell Co h 4168 Stephens
Mosher Frank W foremn The Right Garage r 111 Beech
Mosher Fredk A clk r 3872 5th
Mosher Glen W (Agnes R) mgr Moreland Sales Corp h 1350 29th
Mosher Herbt H (Mary) dftsmn S O Co h 4337 Hawk
Mosier Alena h 3361 Herman av
Mosier Eugene (Pearl) h 6841 La Jolla blvd La Jolla
Mosk Frank P (Alta) mgr Browning & Baker Co h 4042 Scott av E S D
Moskowitz Hannah wid Frank r 4052 Kansas
Moskowitz Max (Bertha B) (City Junk Co) h 1330 31st

IRWIN & CO.
Hay, Grain and Feed
Grain Bags
Wool Bags
Sack Twine
Coal, Wood
MFG.
POULTRY AND DAIRY FEEDS
Main Office
FOURTH AND K
Phones:
Main 440
663-01

Main 3377
C. W. Forrest
INTERIOR DECORATING
PAINTING
Sketches of Interiors
Wall Paper and Paper Hanging
Fresco Work
1854 Front St.

Since 1886
San Diego's Leading
Men's and Boys'
Outfitters
"LION" CLOTHING CO.
Southeast Corner Fifth and "E"
Where You Always
Pay Less for Clothing
Furnishings and Shoes
of Quality

INSURANCE REAL ESTATE
NELSON L. COLEMAN
214 C STREET TEL. 631-31
MORTGAGE LOANS

ROBERTS
WATCHMAKER AND JEWELER
1165 FOURTH ST.
CORNER OF B
San Diego, Cal.

Mosle Dorothy M clk Boldrick Shoe Co r 1137 12th
Mosle Valeria wid John h 1137 12th
Mosley Andw G)Rose M) (Minneapolis Cafe) h 1922 Granada av
Moss Adeline J wid B F drsmkr 502 Kalmia h same
Moss Bernard (Standard Furniture Exchange) r 440 18th
Moss Gertrude E r 1515 Front
Moss John B (Mamie) carp S O Co h 635 Sampson
Moss J M office 121 Bway rm 558 r Coronado
Moss Lulu B r 715 10th
Moss Mary A student r 502 Kalmia
Moss Paul H (Standard Furniture Exchange) r 440 18th
Moss Pearl U asst sec City Board of Education h 2172 Front
Moss Saml E (Jennie) (Standard Furniture Exchange) h 440 18th
Moss Thelma L tchr La Jolla Junior High Sch r 502 Kalmia
Moss Victor Q (Gertrude) gard h 736 W Hawthorn
Moss Wallace C U S N r 1243 9th
Moss W F yardmn Western Lmbr Co 2332 F
Moss Zeddie K porter University Club h 11 Hensley
Mossholder Albt G (Lucy N) bldg contr 3604 Gilmore h same
Mossholder Alice L wid G R h 3061 I
Mossholder A M pres and mgr Bulgarian Milk Co r Tia Juana Valley
Mossholder Marks P h 403 Thorn
MOSSHOLDER WILLIAM J (Jennie) Lawyer, rms 203-204 Security Bank Bldg, 432 E, Tel Main 626, h 2008 5th, Tel 625-72
Mosto John h 2415 Woden
Motley Earl G plumber h 1957 Irving av
Motley Minnie A r 1957 Irving av
Motor Guide The Arts & Crafts Press Pubs 826 3d
MOTOR HARDWARE & EQUIPMENT CO, G W Colton Pres, C W Hammond V-Pres and Asst Mgr, T C Hammond Sec, 1328-1338 5th, Tel Main 530 (See classified Hardware)
MOTOR INN GARAGE (C S Andrews, H W Peterson) Autos For Hire, Without Drivers, 1140 2d, Tel 63405
MOTOR SUPPLY STATION, L C and C A Kahrs Props, Service Station, Goodrich Tires and Tubes, Accessories, Vulcanizing and Retreading, se cor 8th and Market (See classified Service Stations)
Motor Transit Co L D Koller mgr 1st nw cor E
MOTOR TRANSIT STAGES (Motor Transit Co) Passenger Service to All Points in California, nw cor 1st and E, Phone Main 783, La Jolla Depot 1004 Prospect, Phone La Jolla 264
MOTORCYCLE GARAGE, Jas Urquhart Prop, Indian and Ace Motorcycles and Service Station, 702 Market cor 7th, Tel Main 1369 (See page 68)
Mott Blanche E steno Am Ry Exp h 1415 31st
Mott DeWitt B student r 371 S Coast blvd La Jolla
Mott Frank W (Dora B) h 371 S Coast blvd La Jolla
MOTT JOHN W (Josephine H) Attorney at Law, 250-251 Spreckels Bldg 121 Bway, Tel 65123, h 4572 Delaware, Tel Hillcrest 1081-M
Mott Nelabel S r 1415 31st
Mott Orra A r 1415 31st
Mott Paul F (Elsie) electr S D Cons G & E Co h 4160 Thomas av E S D
Mott Paul W student r 4572 Delaware
Mottram John H h 4182 Louisiana
Motzeck Aug J farmer r 6565 Orange Encanto
Mouat John (Amelia E) h 1262 Lincoln av
Mouet Celso lab h 4060 8th
Mouet Eduardo (Maria) h 4477 Utah
Mouet Simona L h 3833 Vermont
Mould Emily T r 4090 Albatross
Mould Esther h 4090 Albatross

HALL'S TYPEWRITER SERVICE
PHONE 665-37
Underwood Specialists
Hammond Agency
All Makes Rented Repaired Bought and Sold
Cleaning Overhauling
Service and Satisfaction
134 B STREET
SAN DIEGO

DIAMONDS, WATCHES AND JEWELRY ON CREDIT
CALIFORNIA JEWELRY COMPANY
PHONE, MAIN 3667 ◆ 852 FIFTH STREET ◆ SAN DIEGO, CALIF.

POULTRY, BEES, GARDEN SUPPLIES
630 E STREET STILES POULTRY SUPPLY CO.

Moulton Beulah E wid M M dep County Assessor h 1805 Altura pl
MOULTON GEO W (Edith M) County Assessor, Court House, h 2384 Julian av
Moulton Joe lab Shelley Bros
Mount Hope Cemetery C A Kane supt Imperial av bet 36th and 40th
MOUNT SAN MIGUEL WATER CO, Sam F Rhoads Manager, 1032 10th, Tel Main 592
Mount Zion Baptist Church Rev H C Caldwell pastor 3045 Greeley av
Moury Flora B h 126 W Date
MOUSER A C, Attorney at Law and Notary Public, 821-822 First Natl Bank Bldg, 1007 5th, Tel Main 4476, r King George Hotel
Mouser Geo W (Minnie C) printer Tribune Co h 145 W Ivy
Mouser Homer S (Maria B) h 4060 Center
Mousher Ellen E wid Henry r 1259 Cleveland av
Mousley Evalena I wid Saml h 535 S 39th
Mouthrop Harold T slsmn City Lumber & Wrecking Co r Y M C A
Mouthrop Mary nurse r 3821 5th
Mouton A J U S N h 840 B
Mowatt Jas cement wkr h 1038 F
Mowatt Wm M r 4070 Ibis
Mowers C Louise wid J F r 1422½ Union
Mowers David K bkpr First Natl Bank h 1422½ Union
Mowry Flora B slswmn F W Woolworth Co r 129 W Date
Mowry Frances L r 7336 Girard av La Jolla
Mowry Jas H (Mildred C) U S N h 4388 Texas
Mowry Lucy V Mrs h 7336 Girard av La Jolla
Moxley Charlotte M asst J M Wilson r 3545 4th
Moxley Lucy A wid Thos h 541 21st
Moxley Mary M wid M L r 541 21st
Moxon Lewis M student r 4014 Harney
Moxon Wm (Ida) cashr Star & Crescent Oil Co h 4014 Harney
Moxon Willis G clk P T & T Co r 4265 Pacific av E S D
Moyce Arthur S stereo S D Union and Tribune r Hotel Albany
Moyer Arthur S (Jeanette W) h 2419 State
Moyer Carl R driver Young's Mkt Co r 4043 Oregon
Moyer Cecil C (Beulah G) auto editor San Diego Sun r 3714 Sisson av
Moyer Edwd L (Edythe) U S N h 3072 National av
Moyer Emma J nurse r 1822 Market
Moyer Frank E (Mabel M) U S N h 1445 Fern
Moyer Ida H slswmn G H Becker Co r National City
Moyer Kenneth W appr San Diego Sun r 4043 Oregon
Moyer Lloyd K (Helena G) slsmn h 4528 Oregon
Moynahan Genevieve student r 2656 3d
MOYNAHAN JOHN (Ollie A) Packard Motor Cars, 208 C, Tel 635-07, h 2656 3d, Tel 637-24
Moynahan Thos I (Margt) auto rep 929 Front h 4623 Terrace dr
Moynahan Virginia r 2656 3d
Muchmore Carrie B wid G P h 1522 F
Muchmore Clara D with Marston Co r 1522 F
Muchmore Donald C driver Hamilton's r 1522 F
Muchmore V Fern clk r 1522 F
Mucklish Hettie r 1059 11th
Mudie Wm slsmn J F McKnight r 4060 Florida
MUEHLEISEN ADOLPH (Vesta C) Sec Muehleisen Co Inc, h 1501 Vine
MUEHLEISEN CO INC, G C Muehleisen Pres and Mgr, Adolph Muehleisen Sec, 1050-1054 2d, Tel Main 782 (See page 16)
MUEHLEISEN GROVER C (Clara) Pres-Mgr Muehleisen Co Inc, h 3520 State
Muehleisen Julia Mrs h 1535 32d
Muehleisen Wm H (Helen) bldg contr h 3530 State

FLOOD MOTORS CO.
DISTRIBUTORS
UNITED TRUCKS
Sales
Service
Parts
PHONE, Main 776
Cor. 15th and E Streets
SAN DIEGO

L. R. MILLER
BOILER SHOP
Boilers and Tanks Bought and Sold
Repairing
Flue Welding
Oxy-Acetylene Cutting and Welding, and Miller Seper Saver
620 STATE
TEL. MAIN 480

WARRENITE-BITULITHIC PAVEMENT
WARREN BROS. CO. Home Office, 9 Cambridge St., Boston Mass.
LOCAL OFFICE, 309 GRANGER BLDG TEL. 643-02

The Worth Co.

KUPPENHEIMER
GOOD CLOTHES

Charles Dodson

Fire Insurance

Notary Public

730 F ST.

PHONE MAIN 1022

Muehlig Harry H (Clara B) installer P T & T Co h 3594 31st
Mueldner Gus (Matilda) waiter r 1219 1st
Muelhausen Wm with Marston Co r 1265 3d
Mueller Albt (Annie) pharm h 4386 Idaho
Mueller Albt R (Elizabeth D) U S N h 231 Redwood
Mueller Barbara Mrs h 2951 Main
Mueller Bertha student r 2951 Main
Mueller Carl A (Delia) slsmn Shell Co of Cal h 4915 W Pt Loma blvd Ocean Beach
Mueller Chas longshoremn r 719 Columbia
Mueller Delia Mrs (Ocean Beach Realty Co) r 4915 W Pt Loma blvd Ocean Beach
Mueller Edwd F (Marie S) (Bay City Bakery) h 203 21st
Mueller Elizabeth W tchr Encanto Sch r 203 21st
Mueller Esther r 4386 Idaho
Mueller Gustav A (Marie) garage 2975 National av h 2977 same
Mueller Jacob janitor r 2909 Main
Mueller John janitor First Natl Bank Bldg r 3373 Granada
Mueller Louise E steno City Attorney r 646 A
Mueller Mae r 4887 Long Branch av Ocean Beach
Mueller Mary E wid Fred r 4887 Long Branch av Ocean Beach
Mueller Nell A wid G A chf opr P T & T Co h 4305 Ingraham Pac Bch
Mueller Paul auto mech r 2977 National av
Mueller Paul L lab City Operating Dept r 345 W Ash
MUELLER ROBERT L (Eleanor) Asst Cashr The San Diego Savings Bank h 1930 Dale
Mueller Ruth B r 4386 Idaho
Mueller Wm C (Jennie) h 2934 Fir
Mueller Wm F r 547 63d Encanto
Muench Geo cashr r 415 C
Muench Hugo (Enida C) h 3546 Grim av
Muench Wm (Maude) brklyr h 3050 Works av
Muhl Kath M Mrs clk Holzwasser r 4639 Alabama
Muilberger Mattie E r 7743 Draper av La Jolla
Muir Alex poultrymn r Encanto RD 3 Bx 406
Muir Oran N (Carolyn B) atty 1023 2d rm 503 h 3078 Ivy
Muir Sydney P (Bess) h 3097 Hawthorn
Muirhead Jas (Mary) lab h 4435 43d
Mulford Mabel lndywkr S D Steam Lndy
Mulhall John P (Lillian) h 2886 Boston av
Mulhern Chas P (Alice M) U S N h 2742 Collier av
Mulholland Arthur L janitor r 1680 Logan av
Mulholland Edwd M G (Emma E) janitor C M Horn h 1680 Logan av
Mulholland Geo E porter J W Freiden Inc r 1680 Logan av
Mulholland J W foremn S D Cons G & E Co r 615 8th
Mulick Wm J (Olive M) h 1414 Van Buren av
Mulkey John T (Margt P) adv dept S D Union and Tribune h 3796 Curlew
Mull Walter W (Clara M) sec Henry Lippitt h 1803 Altura pl
Mullaney Jas r 4405 Georgia
Mullarkey John (Lola) carp r 7611 Eads av La Jolla
Mullen Andw J r 553 5th
Mullen Howard J r 2070 State
Mullen Hubert F slsmn J F McKnight h 4060 Florida
Mullen Jos H (Stella) tinner h 4175 Hamilton
Mullen Marie H telep opr r 2070 State
Mullen Mary student r 3236 Mission dr
Mullen Nellie T wid F J h 2470 Imperial av
Mullen Robt F floormn Savoy Garage r 2070 State
Mullen Sarah E wid J F r 2070 State

OLIVER MEAL & OIL CO.

Manufacturers of
FISH OIL
FERTILIZER
POULTRY FOOD
LAWN DRESSING

841 Harbor St.
P. O. Box 796
San Diego, Cal.

FINTZELBERG & STEINMETZ
Insurance, Rents Collected, Property Managed
926 SEVENTH STREET ESTABLISHED 1886 PHONE, MAIN 829

New York
Chicago
San Francisco
Seattle
Portland

BLYTH-WITTER & CO.
Government, Municipal and Corporation Bonds
FIRST NATIONAL BANK BLDG. MAIN 5500

Los Angeles
Pasadena
Oakland
Hollywood
Santa Barbara

Mullen Thos J clk Sou Trust & Com Bank r 3236 Mission dr
MULLEN & BLUETT CLOTHING CO, 600 S Bway, Los Angeles
Mullender Jos (Carrie) (The Model) h 121 G
Muller Otto J (Anna) phys r 1226 4th
Muller Sophia hairdrsr Aseptible Toilette Shop r 1218 15th
Mulligan Ann K r 4112 Ingalls
Mulligan Ann M clk First Natl Bank r Maryland Hotel
Mulligan Annie wid Wm h 4112 Ingalls
Mulligan Burt h 1234 11th
Mulligan Hugh U S A r Rockwell Field
Mulligan Julia clk Monarch Drug Co r 4112 Ingalls
Mulligan Kate clk Hillcrest Drug Co r 4112 Ingalls
Mulligan L A h 3004 Imperial av
Mulligan Mary r St Joseph's Hosp
Mullineaux Albt B (Myrtle E) adjuster Am Ry Ex h 2824 29th
Mullineaux Florence M with Marston Co r 237 Hawthorn
Mullineaux Myrtle E Mrs bkpr J W Ware r 2824 29th
Mullins C L cond S D Elec Ry Co r 340 University av
Mullins Don (Edna H) U S M h 2142½ State
Mullins Jas r St Joseph's Hosp
Mullins Martin (Ruth) U S N h 132 Cuyamaca
Mulloy Chas E gro 1567 5th r same
Muloch Chas H (Viletta V) (Piano Exchange) h 4755 34th
Muloch Viletta V Mrs slswmn F W Woolworth Co r 4755 34th
Mulqueen John J r Encanto
MULTIGRAPH LETTER & PRINTING SERVICE, E W Fontaine Mgr, 332-334 Union Bldg, 235 Bway, Tel 64614 (See right side lines and classified Multigraphs)
MULTIGRAPHING, Stoll's Multigraph Shop and Advertising Bureau, Lawyers Block 919 4th (See left side lines and page 69)
Mulvey Anthony H student r 1409 Meade av
Mulvey Arthur D (May C) auto repr 501 West C h 2045 Logan av
Mulvey Emma M nurse h 2126 Park av
Mulvey Frank r 1432 1st
Mulvey John porter C F Sanders r 730 6th
Mulvey Martha E h 546 Hawthorn
Mulville Annie B wid Martin tchr Ocean Beach Sch h 4905 Del Mar av Ocean Beach
Mumert Alma Mrs r 166 16th
Mumford Arthur F printer Commercial Print Shop h 1826 Bancroft
Mumford Charlotte E wid Daniel r 1826 Bancroft
Mumford Earl (Jeanette) U S N h 4736 Voltaire Ocean Beach
Mumford Francis clk r 1826 Bancroft
Mumford Gertrude L steno First Natl Bank r 1826 Bancroft
Mumford Marian A r 3632 Granada av
Mumford Maude L r 1826 Bancroft
Mummert Alice seam Ballard & Brockett Co r 1141 9th
Munch Alfd E (Sarah C) h 1624 Polk av
Munch Luella Mrs mgr Kentucky Apts h 848 Beech
Munday John M (Rosa) gard S D High Sch h 620 32d
Mundell Earl L clk Santa Fe Ry r 4166 Conklin av E S D
Mundell Emma clk Whitney & Co r 4166 Conklin av E S D
Mundell Harry S lab Santa Fe Ry r 2953 Logan av
Mundell Mary E Mrs rest 640 16th r 636 18th
Mundell Wm I foremn Santa Fe Ry r 350 West C
Munden Kath I compt opr S D & A Ry r 2869 India
Mundkowsky Ernst B (Hattie) technician County Hospital h 4168 Udall Loma Alta
Munford Jos S carp r 3107 Thorn
Munger Albt cook r 813 5th

Multigraph Letter and Printing Service of The AMERICAN MULTIGRAPH SALES CO.
Multigraphing
Printing
Mailing Service
Promoters of Direct by Mail Advertising Campaigns
333-4 Union Bldg.
Phone 646-14

VREELAND
Artist Photographer
BEST IN THE WEST
In Our New Modernly Equipped Studio
VISITORS INVITED
1047 5TH
PHONE 616-58

ROOFS
APPLIED
REPAIRED
PAINTED
BENTON ROOF & PAINT CO.
"THE PAINT SPOT"
1035 7TH MAIN 1860
ROOFING
SOLD IN ROLLS
PAINT-VARNISHES
ENAMELS

PHONE 641-11 **H.A.CAMERON CO.** UNION BLDG.
THE OFFICE OF EFFICIENCY
EVERY KIND INSURANCE BETTER SERVICE

EMMA EGBERT WILLIAMS
President

HEBRON HOME

FOR AGED PEOPLE
(Incorporated)

Undenominational

Established by EMMA EGBERT WILLIAMS

28 Years Experience In caring for aged people

1825 NEWTON AVE.

PHONE, MAIN 3869

SAN DIEGO, CAL.

Munger F E (Julia) r 320 Fir
Munger Julia Mrs C S pract 320 Fir r same
Munger Laundry 16th se cor Logan av
Municipal Auto Camp Ground J W Finch caretkr n end Balboa Park
Municipal Golf Links Golden Hill Section Balboa Park 25th and A
Municipal Pier Bldg ft of Bway
MUNKELT GLEN H (Beryl C) Attorney at Law, 653 Spreckels Bldg, 121 Bway, Tel 61516, h 3636 29th, Tel Hillcrest 362
Munkers Carl W plumber h 3228 National av
Munkers Walter J ship clk Doyle-Barnes Co r 3228 National av
Munkittrick Robt J U S N r 124 Bway
Munnikhuysen Henry D Major U S A r Rockwell Field
Munnings Annie M Mrs fur rms 1532 India r 1526 same
Munnings Fred G (Annie M) rest 1528 India h 1526 same
Munnings Lillian E steno Bolton Co r 1528 India
Munns J C waiter r Albany Hotel
Munoz Frank (Phoebe) driver Ray Transfer h 218 29th
Munoz Gabriel lab Benson Lmbr Co r 2723 Marcey av
Munoz Juan (Sirila) farmer h 2765 Main
Munoz Pilar (Anacleta) lab h 1770 Newton av
Munro Geo (Martha) lab h 2554 California
Munro J Frank (Clara L) (Coast Electric Co) h 1504 Dale
Munro Richd P r Encanto
Munroe Flora A wid J A r 1472 C
Munroe Francis B (Mary L) watchmkr 5019 Newport av Ocean Beach
Munroe John N (Alice) painter h 4181 Georgia
Munroe Lillian S nurse 355 21st h same
Muns Harry (Blanche) U S N h 1431 Madison av
Munslow Jos B (Helen A) molder h 3414 31st
Munson Avis r 4629 Arizona
Munson Chas A r Golden West Hotel
Munson Chester N (Nora A) slsmn Southern Hardware Co h 2089 Chatsworth blvd Pt Loma
Munson Cornelius (Barbara) carp S D Cons G & E Co h 2233 Imperial av
Munson Harriett E r 2089 Chatsworth blvd Pt Loma
Munson Julius A (Fannie F) lab h 2754 C
Munson Loura wid J A C S pract h 4629 Arizona
Munson Martha G emp Mitchell's Cafeteria
Munson Victor W (Mary) dentist h 3202 3d
Munster Claus (Margt) h 338 17th
Munster Frank C iron wkr City Ornamental Iron Wks r 338 17th
Munster Harry F waiter U S Grant Hotel h 4961 Brighton av Ocean Bch
MUNSTER HARRY J (Equipment Sales Co) r 338 17th
Munter Valeria E steno Exchange Securities Corp r 3812 Highland av
Munzenmaier Tena wid Albt h 3784 30th
Murakami Kikuye maid 4064 St James pl
Murch Edwd D r 1571 4th
Murch R H r 1159 6th
Murch Stewart slsmn Carlson & Simpson r Chula Vista
Murchie Wm A cable splicer P T & T Co r 3887 Villa Terrace
Murdock Edwd U S N r 936 State
Murdock G G Lieut U S N r North Island
Murdock John r County Hospital
Murdock Keith elder Church of Jesus Christ of Latter Day Saints h 3715 10th
Murdock L Harold dentist 1007 5th rm 810 r University Club
Murdock Wm A solr S D Union and Tribune r 3036 Hawthorn
Murello Pedro (Maria) h 1406 Kettner blvd
Murguia Frank (Clara) lab City Operating Dept h 3225 Logan av
Murillo Leo lab r 1445 F

BUY BARKER'S BREAD
AT ALL GROCERS

HOW IS The Motor's Nervous System ? See CARLSON & SIMPSON
TRADE MARK REGISTERED
Automobile Electricians Union at "C" St. Tels. 668-53 668-54

Murillo Lugiada Mrs h 1445 F
Murillo Luis (Carmen) lab h 642 8th
Murillo Salvadora r 1445 F
Murillo Santiago lab r 1445 F
Murison Geo (Helen) h 2331 State
Murlie Silvey M (Murlie's Garage) h 3422 Albert
Murlie's Garage (S M Murlie C E Bush) 1437 Bway
Murphey Sarah wid M B h 1546 2d
Murphy Alice M bkpr John Burnham & Co r 528 Anderson pl
Murphy Annastacia r 5329 Mission dr
Murphy A D eng S D Cons G & E Co r 2071 Columbia
Murphy Chas D (Bertha) seamn h 854 10th
Murphy Chas T Rev (Caroline L) pastor All Saints Episcopal Church h 3685 4th
Murphy Claude L (Wynnifred) eng r 1934 Front
Murphy Cyrus D student r 947 13th
Murphy C r Golden West Hotel
Murphy Danl A (Ida K) cooler C S Hardy h 947 13th
Murphy Danl C waiter Smith & Lieurance r 804 3d
Murphy Danl D (May) brklyr h 929 Madison av
Murphy Danl W (Gertrude S) auto repr 2525 K h same
Murphy Edwd (Inez) carp h 441 S Bancroft
Murphy Floyd M student r 947 13th
Murphy Frances Mrs slswmn A J Fox r 1140 B
Murphy Francis P (Mary) lab h 3150 Logan av
Murphy F foremn S D Cons G & E Co r Chula Vista
Murphy Gail V (Laura P) rest Star & Crescent Pier Bldg ft of Bway r 1247 Columbia
Murphy Geo lab r 1157 State
Murphy Harry A r 3250 Clay av
Murphy Ida M asst trust officer Union Trust Co of San Diego h 1123 W Arbor dr
Murphy Jas cook Urban Urbany r 743 7th
Murphy Jas lab r 644 8th
Murphy Jas A with Marston Co r 2310 6th
Murphy Jas E (Lucy) h 525 Ash
Murphy Jas E uphol Rockwell Air Int Depot r 3917 Center
Murphy Jas G janitor U S Naval Hosp r 3696 Mentone E S D
Murphy Jas M (Annie) meat ctr C S Hardy h 1861 Moore
Murphy Jas R (Lena) barber 407 Market h 1147 13th
Murphy Jerre C (Pauline S) h 2430 2d
Murphy John r Albany Hotel
Murphy John (Delia M) h 1435 1st
Murphy John E (Mary A) rigger U S N Supply Depot h 2803 California
Murphy John F messgr r 2803 California
Murphy John H (Ada L) loans 121 Bway rm 327 r Lemon Grove
Murphy John J (Rose) lab h 2023 Market
Murphy John P plumber F W Kappner r rear 4126 Highland av E S D
Murphy John W dept mgr Savoy Garage h 2070 State
Murphy John W elev opr Federal bldg r 1545 2d
Murphy Jos A (Julia R) U S N h 3560 Front
Murphy Jos D (Julia W) dock eng S D Harbor Comn h 1340 3d
Murphy Jos N r 3560 Front
Murphy Julia W Mrs prop Dacotah Apartments h 1340 3d
Murphy J D lab S D Cons G & E Co r 919 7th
Murphy J Francis (Minnie J) plumber 3822 30th h 3568 Utah
Murphy Kathryn L bkpr Fenton-Parker Material Co r 630 22d
Murphy Loretta Mrs h 2801 California
Murphy Mae E tchr r 2430 2d
Murphy Martha student r 2430 2d

Ames Realty Company
Real Estate
Insurance
Ranches
Homes
730 E ST.
MAIN 1599

California Plating and Mfg. Works
Nickel, Gold, Silver, Bronze, Brass, Cobalt and Electro Plating, Lacquering, Metal Polishing and Enameling, Auto Accessories, Wind Deflectors.
1146-1148 UNION
Between B and C
Phone Main 2545

EASY PAYMENTS
Six Floors of Quality and Popular Price Furniture, Carpets, Rugs, Draperies, Office Equipment, and Gas Ranges.
THE BLEDSOE COMPANY
FURNITURE SIXTH and C Sts.

WASHING MACHINES
SEWING MACHINES
VACUUM CLEANERS
HEATING APPLIANCES
PORTABLE LAMPS
955 SIXTH STREET

Hartwell ELECTRIC COMPANY

ELECTRICAL CONTRACTORS
LIGHTING FIXTURES
MOTORS, MOTOR REPAIRING
MAZDA LAMPS
TELEPHONE, MAIN 318

ALASKA FUR and CURIO STORE
Furs Repaired and Remodeled
Cash Paid for Raw Furs
Tanning and Taxidermist Work
FURS STORED
M. B. Bales
923 FIRST ST.
Spreckels Theatre Building
San Diego, Cal.

Murphy Mary E wid Francis r 2070 State
Murphy Mary F h 630 22d
Murphy Mary J wid G S r 1501 5th
Murphy May Mrs h 4349 Selma pl
Murphy M A h 528 Anderson pl
Murphy Patricia H nurse County Hospital
Murphy Patk M lab U S N Supply Depot r 1260 2d
Murphy Ralph A driver P M Dairy Co r 3821 Pauly av E S D
Murphy Ralph S (Rena M) driver h 4141 Utah
Murphy Roger mgr Palm Court Flats h 2240 4th
Murphy Roger (Katherine) slsmn S W Straus & Co h 4329 Hermosa way
Murphy Rose A wid J M r 1516 Union
Murphy Saml P confy 1740 S 32d r same
Murphy Simon P confy 560 Atlantic r same
Murphy Thos B r 940 Union
Murphy Thos E h 1857 Columbia
Murphy Thos W (Alice M) h 3675 Eagle
MURPHY VARNISHES, White's Wall Paper & Paint Store Distributors, 727 E
Murphy T J clk r Maryland Hotel
Murphy Wm porter L M Schlitz r 408 G
Murphy Wm E lab r 1516 Union
Murphy Wm E (Rose) lndy 3250 Clay av h same
Murphy Wm E (Vera M) bkpr h 3767 Mississippi
Murphy Wm J h 1140 B
Murphy Wm P (Evelyn G) driver h 3569 Tomkins
Murray Alex (Ida B) (Royal Cream Co) r National City
Murray Alex (Mary E) tchr S D High Sch h 1918 Emerald av Pac Bch
Murray Alice M wid J D h 827 B
Murray Alma A wid J W fur rms 918 C h same
Murray Alvin R (Miriam) mgr Royal Cream Co r National City
Murray Apartments Mrs Etta Hansard prop 856 9th
Murray Bart A slsmn Elec Supplies Distributing Co r 4153 Kansas
Murray Benj F janitor P T & T Co r 1204 16th
Murray Bessie Mrs r 4006 30th
Murray Betty C wid H J nurse 3170 Woolman av r same
MURRAY BEVERLEY F (Olive R) with San Diego Directory Co h 4153 Kansas
Murray Bonita r 1268 Park Row La Jolla
Murray Cath F h 1276 Cave La Jolla
Murray Chas E (Jessie) insp Santa Fe Ry h 1431 Union
Murray Chas J (Ocena) cigars 647 Bway h 1504 Front
MURRAY CHAS K (Grace) (Quality Reed Shop) h 4177 Cleveland av
Murray Chas P (Edith L) auto opr h 4650 Arizona
Murray Chestine A (Fannie) U S N h 2062 Logan av
Murray Clara Mrs h 1444 State
Murray Clarence G (Georgia) teller United States Natl Bank h 3627 Albert
MURRAY COMPANY (Quality Reed Shop) 1401 5th
Murray David H (Juanita G) foremn C W McCabe h 2323 30th
Murray Emma A wid J H h 2561 E
Murray Ethel M bus sec Y W C A r 2561 E
Murray Fern Mrs r 4965 Newport av Ocean Beach
Murray Frances P printer r Encanto
Murray Frank (Maude) U S N h 347 28th
Murray Frank B (Mattie) carp r 1204 16th
Murray Frank W (May) slsmn h 2121 Guizot Ocean Beach
Murray Fred W (Edna M) drugs 7912 Girard av La Jolla h 1268 Park Row La Jolla
Murray Geneva r 1268 Park Row La Jolla

RIDGEWAY REALTY CO.
Real Estate
Rentals
Insurance
PHONE
65289
2115
LOGAN AV.

THE PACIFIC MUTUAL
LIFE INSURANCE COMPANY
Issues One Accident Policy Every Minute
ACT

NEAL & DEASY
NOW 625 E Street

THE HUB CLOTHING CO. ESTABLISHED 1904
SHOES, HATS AND HABERDASHERY
ARMY AND NAVY GOODS
ENTIRE BUILDING--902 TO 910 4TH ST

Murray Geo (Cora) lab Rockwell Air Int Depot h 4153 Iowa
Murray Geo L cook h 1268 State
Murray Geo P (Jennie) h 126 W Date
Murray Geo P (Kath) ship carp h 1702 L
Murray Geo W painter r 552 21st
MURRAY GRACE MRS (Quality Reed Shop) h 4177 Cleveland av
Murray Harry (Carrie J) U S N h 4431 Alabama
Murray Henry J (Georgena) carp h 1089 Hendricks av
Murray Jane E wid Saml r 100 Walnut
Murray John J (Pauline) vet surg h 2867 Clay av
Murray John T (Hulda) clk h 1641 10th
Murray John W (Consuello) reed wkr Dryden & Von Briesen h 346 14th
Murray J Rex carp r 1089 Hendricks av
Murray J T r Golden West Hotel
Murray Kathleen E r 3518 Park blvd
Murray Laura B h 232 W Brookes av
Murray Leslie U S N r 936 State
Murray Lewis S (Christie) prop Merchants Hotel h 133 W Bway
Murray Lillian Mrs nurse h 1243½ 1st
Murray Lydia wid A D h 1918 A
Murray Margt L wid W H h 7844 Herschel av La Jolla
Murray M C r Golden West Hotel
Murray Nellie J Mrs mgr Cafeteria Roosevelt Junior High Sch r 3627 Albert
Murray P r Golden West Hotel
Murray Ralph F student r 4153 Kansas
Murray Reuben G cond r 1702 L
Murray Robt D tmstr City Operating Dept r 1145 K
Murray Sadie E slswmn G H Becker Co r 1204 16th
Murray Saml P ironwkr Natl Iron Wks
Murray Sarah E wid J H r 1557 1st
Murray Seldon O (Gladys) wood wkr San Diego Screen Mfg Co r 933 13th
Murray Wm hlpr Federal Box Co r 867 10th
Murray Wm J r 4177 Park blvd
Murray Wm R (Lena M) elev opr S D Cons G & E Co h 1204 16th
Murrell Leonard H slsmn r 1120 W Lewis
Murrell Lola A (Florence H) clk City Operating Dept h 1120 W Lewis
Murrin Irene M clk Metropolitan Life Ins Co r 1630 1st
Murrin Wm J (Mary) switchmn h 1630 1st
Murtzman Marion C Mrs nurse r 1468 1st
Muschler Edna E clk r 4673 30th
Muschler John W (Margt) h 4673 30th
Mushizer Margt J Mrs h 3928 Richmond
Musicians Protective Assn W J Meader sec 432 F rm 547
Muskrat Jas lab City Operating Dept r 804 3d
Musselman Arthur lab C S Hardy r 2558 F
Musselman Geo E (Almeta) lab C S Hardy h 2558 F
Musser Trevor L cashr Moreland Sales Corp r 905 Union
Mussey Robt E (Ora E) gro 3748 Utah h same
Mustain Leo A (Lottie M) slsmn The Worth Co h 2601 San Diego av
Mutch Cecil M wid A H h 740 Evans
Mutters Jos (Lillie) gro 772 12th r same
MUTUAL BENEFIT LIFE INS CO OF NEWARK N J, F W Hammett Dist Agt, 1210 3d, Tel 66722
MUTUAL LIFE INSURANCE CO OF NEW YORK, W A Bolton Dist Mgr, 602 Electric Bldg, 861 6th
Muyeda K h 411 12th
Myars Geo L (Madge) treas J S Schirm Coml Co h 3974 Jackdaw
Myars Henry J (Cordelia C) h 2074 3d
Myars Louis C r 2074 3d

Barney & Barney
Insurance
Bonds
Liability
Compen-sation
PACIFIC MUTUAL LIFE INS. CO.
Scripps Bldg. (2nd Floor)

AUTO REPAIRING
CYLINDER GRINDING
WELDING AND BRAZING
1270 INDIA
HOFFMAN'S MACHINE SHOP
ESTABLISHED 1914
GENERAL MACHINE WORK
PHONE, 637-16

CONNER ADJUSTMENT BUREAU
G. E. CONNER MANAGER
PHONE MAIN 2683 "WE GET THE MONEY" 212 GRANGER BLDG.

Chas. N. Woodworth
REALTOR
REAL ESTATE
Insurance
Financing
Building
Homes
932 Seventh
Main 1254

Prudential Bond and Mortgage Co.
C. J. NOVOTNY
President & Attorney
BANCROFT BLDG.
Invest your Savings in Our Collateral Trust Bonds $100.00 Each
Secured by First Mortgages Assigned to UNION TRUST CO.

Myars Roy J driver Union Stage Depot r 2074 3d
Myatt Augusta S Mrs asst Dr H C Oatman r 4470 Arch
Myatt Earl H (Augusta S) (Myatt Mercantile Agcy) h 4470 Arch
Myatt Julia L r 4470 Arch
MYATT MERCANTILE AGENCY (Earl H Myatt) 309 Southern Title Bldg, 948 3d, Tel Main 131
Myatt Wm A student r 4470 Arch
Myer Geo W (Louise) U S N h rear 892 Rosecrans Pt Loma
Myer Jesse A seam G H Becker Co r 1319 5th
Myerly May Mrs h 2192 National av
Myers Agnes Mrs h 572 15th
Myers Albt L cigarmkr A Sensenbrenner Sons r 3435 Conklin av E S D
Myers Amy W Mrs h 2165 Kearney av
Myers Arthur H lab r 335 W Ash
MYERS BERTHA S MRS, Teacher of Piano Mission Hills School of Music, Thearle's Studio 15, 640 Bway, Tel Main 22 and 628-07 h 2061 Front
Myers Carl J (Martha M) h 109 Washington
Myers Chas lab r 562 4th
Myers Clark slsmn Geo L Drueke r 3653 3d
Myers Cora r 1122 E
Myers Datus E (Alice C) artist h 2565 Albatross
Myers Earl C (Florence) elect eng Sou Elect Co h 4900 Hawley blvd
Myers Edwd (Josephine) h 1615 Kearney av
Myers Edwin K (Mary W) mech Greene & Fleming r 4070 Stockton av
Myers Elisha D (Katie A) h 3792 Georgia
Myers Eliza wid F A r 4042 Albatross
Myers Ernest r 417 Market
Myers Ethelyn B Mrs clk Holzwasser r 3435 Conklin av E S D
Myers Eudora E milliner r 1021 15th
Myers Forest expmn r 1141 7th
Myers Frank T C (Helen) barber W E Zink r Coronado
Myers Frank V (Elizabeth) clk Heller's h 1133 W Washington
Myers Geo E (Mary) driver S D Steam Lndy h 3773 Arizona
Myers Hazel B r 1535 4th
Myers Henry T porter r 522 7th
Myers James h 1343 E
Myers Jas A auto opr h 1862 Julian av
Myers Jessie Mrs clk r 1319 5th
Myers John driver r 572 15th
Myers Jonas h 712 S 28th
Myers Jos A (Leta A) printer h 425 University av
Myers Jos E lab Poultry Producers of S D r 1862 Julian av
Myers Josephine Mrs h 405 9th
Myers Julia (wid A M) h 2080 1st
Myers Linda R Mrs r 1247 Cave La Jolla
Myers L Saml cupola tndr Natl Iron Wks h 1021 15th
Myers Madison L mgr Nu-Way Lndy h 3405 5th
Myers Margaret Mrs r 1343 E
Myers Mary W Mrs milliner P A Benson r 4070 Stockton av E S D
Myers Melissa J Mrs r 2167 5th
Myers Michl F h 335 33d
Myers Nema nurse r 1468 1st
Myers Patk H h 732 40th
Myers Peter h 230 Ivy
Myers Peter J H (Agnes M) h 3234 Trumbull, Cabrillo ter Pt Loma
Myers Philip E drftsmn S D Cons G & E Co r Y M C A
Myers Robt L (Irma E) mech h 651 21st
Myers Scott lab r 7627 Draper av La Jolla
Myers Susie wid Forbes r 3994 Park blvd

CONSULT THE
BROWN OPTICAL CO.
1011 FIFTH STREET
GROUND FLOOR, FIRST NATIONAL BANK BLDG.
Main 2997
EYES EXAMINED BY APPOINTMENT
Prescriptions Filled

Willard STORAGE BATTERY T.B.A. TRADE MARK REGISTERED
916 UNION cor. E
J. Stanley La Sha IGNITION STATION
Willard STORAGE BATTERY T.B.A. TRADE MARK REGISTERED
PHONE, 668-34

Myers Theo baker Clarence Pinkston r 555 15th
Myers Walter J (Bennie) clk P M Dairy Co h 3063 Grape
Myerson I r 108 F
Myhra Mary M Mrs rest 4223 Park blvd h same
My Lady's Shop Mrs R M King mgr 1163 6th
Myrick Earl D (Cath) police h 1278 Pascoe av
Myrick Julia wid P E r 1232 14th
Mytinger Herbt R (Laura M) U S N h 4233 Ibis
Mytinger Wm H (Ica) welder Ingle Mfg Co h 925 S 28th

N

Naar Richd M (Sarah) h 3819 1st
Naas J Norman clk Whitney & Co r 3216 Cabrillo
Nabo Jos lab C S Hardy
Nacarda Y gard h Bird Rock
Nace Edwd H cigarmkr A Sensenbrenner Sons r Albany Hotel
Nace Uriah T poultrymn r Encanto
Nachbaur Bertha wid Jos fur rms 1665 Union h same
Nachbaur F Ernest (Mary A) typographer Frye & Smith h 1661 Union
Nachedoches Oil Co G H Hughes pres E G Dehm sec L C Young treas 121 Bway rm 645
Nachtsheim Cecelia wid Albt r 1029 Douglass
Nachtsheim Geo J clk r 1029 Douglass
Nackenhorst Henry (Amelia) shoe repr 114 B h 1867 Union
Nadeau Fernand (Angeline) h 1819 3d
Nadon Adrian C (Mary G) clk S D Cons G & E Co h 2343 Columbia
Nadon Marie E telep opr P T & T Co r 2343 Columbia
Nagle Danl B cashr C S Hardy h 3967 Falcon
Nagle Geo E (Lita P) musician Cabrillo Theatre h 4031 1st
Nagle Rose B wid J K h 642 W Hawthorn
Nagy Ernest (Helene) U S N h 323 Sampson
Nahrganz Ray U S N h 2191 Woolman av
Naiman Adolph (Edith) foremn Pacific Junk Co h 3025 L
Nairne Muriel wid Jay prop Eastwood Apts h 2044 Columbia
Najarian Edwd slsmn Oakland Six Co
Najera John C (Josephine S) baker h 119 16th
Najera Jos lab r 1613 Kearney av
Najera Pedro lndywkr Sanitary Lndy Co r 119 S 16th
NAKAMITSU J M, Dressmaking, Dry Goods, Tailoring, Cleaning, Pressing and Repairing, 521 Market, h 411 12th
Nakamoto K rancher h 808 Westbourne La Jolla
Nakamura N (M) rest 1017 Prospect La Jolla h same
Nall Leo F driver Sutherland Tia Juana Stages r 1460 6th
Namiki Takisha clk h 735 1st
Nance Frank P (Melbina) h 4773 36th
Nangle Edith M nurse r 1924 C
Napier Wm H r 2250 4th
Napierskie Catherine W wid J L asst librarian Christian Science Reading Room h 3996 Center
Napierskie Philip L (Hilda) plumber C H Julian h 1627 Lincoln av
Naple Mary A r 1435 Brookes av
Naranjo E A r 320 Fir
Narducci Jos tailor Shulack & Maio r 547 9th
Narvaez Elmer auto mech Thomas & Harkey r National City
Nas Gottried lab r 1479 J
Nash CarletonW asst shipper W P Fuller & Co r 2676 I

HOMELAND BUILDING CO.
DEALERS IN
Building Material and Mill Work
Paints
Oils
Tools
Accessories
22-32 E. 8TH
NATIONAL CITY, CAL.

STEWART C. KENDALL
General Insurance
309 First National Bank Bldg.
Telephone
MAIN 2941

PATENTS
A. B. BOWMAN
ATTORNEY AT LAW
518 UNION BLDG.
MAIN 2198
SAN DIEGO, CAL.

The William Kettner Co. GENERAL INSURANCE
Tel., Main 2183 334-335 SPRECKELS BUILDING

TEL. 66121
JNO. B. McINTYRE
GOOD BRAKES SAVE BAD BREAKS
744 7th

Nash Ernest (Cora M) lab r 3050 Nutmeg
Nash Francis J (Annie M) taxi driver h 2744 5th
Nash Frank C (Lea M) pharm University Drug Co h 2234 C
Nash Fred (Elizabeth S) slsmn The Spreckels Savage Tire Co h 2676 I
Nash F E r 1345 5th
Nash Homer B truck driver Dixie Lmbr & Supply Co r 3764 Arizona
Nash Josephine Mrs r J W McKenna Pacific Beach
Nash Lola B waiter Golden Lion Tavern r 1041 6th
NASH MOTOR CARS, W Edwd Shaw Distributor, 440 West B, Tel 66875
Nash Myrtle A wid E E h 3764 Arizona
Nash Robt F r 110 Laurel
Nash Violet wid F W r 3939 1st
Nash Wm P (Mabel) slsmn Weggenman Booteries r 720 1st av Natl City
NASH AND STUTZ AGENCY (W Edward Shaw) 440 West B, Tel 66875
Nashold H Dudley (Julia A) musician h 4886 Long Branch av Ocean Bch
Nason Belle P h 3430 6th
Nason Fredk T (Mary L) r 1825 Sunset blvd
Nason F Leigh (Julia S) 1825 Sunset blvd
Nast Ola Mrs clk Holzwassers r 2925 Imperial av
Nathan Eva R clk S H Kress & Co r 2935 A
NATIONAL BEN FRANKLIN INS CO OF PITTSBURG (NON BOARD FIRE INS) Thomas A Wakeling Agt, 233 Spreckels Bldg, 121 Bway
National Cash Register Co J S Wilson sales agt 1221 4th
National City Co The bonds 402 Union Bldg 235 Bway
NATIONAL COMMERCIAL SECURITIES CO, D M Evans Mgr, Investment Securities, 553-556 Spreckels Bldg, 121 Bway, Tel Main 2069
NATIONAL FIRE INS CO, Barney & Barney Agts, 2d Floor Scripps Bldg, 525 C
NATIONAL FIRE INSURANCE CO, Harry Fisher & Co Agts, 240 C
National Guard See California National Guard
NATIONAL IRON WORKS, J R Russell Pres, C H Martin V-Pres, L G Moore Sec-Treas-Mgr, ft of 7th, Tel Main 1336
NATIONAL LIBERTY INSURANCE CO, Frank A Salmons Agt, 1036 4th
NATIONAL LIBERTY INSURANCE CO, Exchange Securities Corp Agts, New Southern Hotel Bldg, 6th and B, Tel Main 5114
NATIONAL LIBERTY INS CO, John Burnham & Co Agts, 212 Electric Bldg, 861 6th
National Life & Accident Insurance Co of Nashville Tenn R L Christenbery dist mgr 235 Bway rm 501
NATIONAL MOTOR SALES CO (F O Dorris) Distributors National Motors, 839-859 8th, Tel 64441
National Poultry Co Inc Otho Markel mgr 1451 Market
National Realty Co (J N Gilbert J C Hall) 904 S 26th
NATIONAL RESERVE INS CO, H A Cameron Co Agts, 531 Union Bldg, 235 Bway
National Shirt Shops R S Holbrook mgr 519 Bway
National Sign & Advertising Co W L Frazer pres-mgr M E Frazer sec-treas 842 3d
NATIONAL SURETY CO, John Burnham & Co Agts, 212 Electric Bldg, 861 6th
NATIONAL SURETY CO OF NEW YORK, W F Ludington Co Agts, 234 Spreckels Bldg, 121 Bway
NATIONAL SURETY CO OF NEW YORK, Harry Fisher & Co Agts, 240 C
National Thrift Corporation of Am N H Moore dist mgr inv 121 Bway rm 457
NATIONAL UNION FIRE INSURANCE CO, Nelson L Coleman Agt, 214 C

ROBERT D. MAXWELL CO.
Buick
UNION AND BROADWAY.

Phone Main 2169
JOHNSON'S BOILER SHOP
REINHOLD JOHNSON, PROP
Boiler Repairing of All Kinds Promptly Attended To Boilers and Tanks Bought and Sold
125 E MARKET FLUE WELDING A SPECIALTY SAN DIEGO

CHAS. R. McCORMICK LUMBER CO.
Wholesale and Retail Dealers PHONE MAIN 4991 OFFICE, YARDS, PLANING MILL AND WHARVES FOOT OF 24TH. ON BAY

NATIONAL UNION FIRE INS CO OF PITTSBURG, PA, M G White Agt, 241-243 Spreckels Bldg, 121 Bway
Nations Guy L r 830 8th
Natt Louise Mrs fur rms 842 10th h same
Natural History Museum Clinton G Abbott director Balboa Park
Natural School of Health and Rest Home Dr J T Work prop 1730 A
Nau Johanna Mrs h 7723 Herschel av La Jolla
Nau Kath student r 7723 Herschel av La Jolla
Nau Margt r 7723 Herschel av La Jolla
Nauman Keith G engrav Ernsting Co r 3026 Date
NAUMAN PAUL A (Frances) (P A Nauman Co) and Notary Public, 627 E h 2730 29th
Nauman Paul F (Dora D) mgr Shoe Service Shop h 3530 Granada
NAUMAN P A CO (Paul A Nauman) Real Estate and Exchanges, Loans, Insurance, Business Chances and Imperial Valley Lands, 627 E, Tel Main 525 (See classified Real Estate)
Naumann Max (Josephina) h 1420 B
Naumann Theo J slsmn Klauber Wangenheim Co r 1420 B
NAVAJO RUG SHOP, 1148 5th, Tel 66540
Naval Nurse Corps See U S Naval Nurse Corps
Naval Supply Depot Bldg (U S Naval Storehouse and Navy Public Works) ft of Bway
NAVAL WEEKLY THE, "Magazine of The Sea" (Geo K Spencer, Fredk W Fish) 720 Market, Tel 63132
Navares Rosario ironer Veribest Hand Laundry r 536 F
Navarette Pedro (Ellen L) lab S D Elec Ry Co r 12 S 20th
Navario Manuel lab r 2930 N
NAVARRE NEYSA MME, Clairvoyant, Palmist, Crystal Gazing, Horoscopes Cast, 823 B h same
Navarro Gerolamo (Adelina) olive oil 1760 Newton av h same
Navarro Guiseppi (Cath) shoe repr 1875 National av h same
Navarro Marcus (Magdalin) lab S D Cons G & E Co h 1640 Newton av
Navarro Mathias (Soledad) lab h 2134 Logan av
Navarro M lab S D Elec Ry Co r 1825 25th
Nave Beatrice V r 4036 Hillcrest dr
Nave Mary B wid E G h 4036 Hillcrest dr
Nave Mary F wid Jacob h 1472 Lincoln av
Nawadny Paul C lndywkr Sanitary Lndy Co r 1608 Plover Encanto
Naylor Blanche tchr Memorial Junior High Sch r 220 Juniper
Naylor Bros (W E and G F) fishery products 207 Municipal Pier Bldg
Naylor Chas F r 1051 5th
Naylor Edith L Mrs h 3045 Homer Loma Portal
Naylor Edwin H (Caroline) h 3616 Curlew
Naylor Elmer K (Christie F) painter h 3955 Cleveland av
Naylor Etta cashr W U Tel Co r 3312 30th
NAYLOR F B, Distributor Paige and Jewett Automobiles, 140 West B, Tel 66174, r San Diego Hotel
Naylor Geo F (Florence L) (Naylor Bros) h 3785 Kettner blvd
Naylor Harry C (Annie K) h 1833 30th
Naylor Horace W (Ethel J) (Naylor & Aldrich) h 1625 28th
Naylor Horace W jr student r 1625 28th
Naylor Lillian L h 1833 30th
Naylor Marshall (Jeannette) painter h 3312 30th
Naylor Sybil M clk Memorial Junior High Sch r 3312 30th
Naylor Wm E (Naylor Bros) 207 Municipal Pier Bldg
NAYLOR & ALDRICH (H W Naylor, C C Aldrich) Distributors for Marmon and Wills Sainte Claire Motor Cars, 1143 2d Tel 63521
Nazarine Mexican Mission Rev Geo Miner pastor 1830 National av
Neafsey M J r 815 3d

THE MASTENS
All Kinds of REAL ESTATE FOR SALE
Insurance
Fire
Auto
Bonds
Liability
RENTALS
LEASES
739 "E" STREET
TELEPHONE
648-25

Geo. A. Bown Co.
Investment and Insurance Service
GEO. A. BOWN
President
B. J. NESS
Secretary
508 ELECTRIC BLDG.
Telephone 651-41
816 First Nat'l Bank Bldg.
Tel. Main 193

CARPENTER'S INC.
952 6TH ST., NEAR BROADWAY
TELS. 652-01; MAIN 828
Commercial Stationery, Office Supplies, Filing Systems and Devices, Books, Fine Stationery and Engraving
BOOK DEPARTMENT ON SECOND FLOOR

FORTIETH and IMPERIAL AVE.
CEMETERY
COMMUNITY MAUSOLEUM

GREENWOOD MEMORIAL PARK
(Perpetual Care)
Operated by Greenwood Cemetery Association

TELEPHONE MAIN 477
CREMATORY
COLUMBARIUM

KLICKA Brothers Company
LUMBER
CEMENT
BUILDING MATERIAL
Thirtieth and University
Tel., Hillcrest 1000

Neail Archibald G dentist Painless Parker Dentist r 1340 3d
Neail Isaac (Anna L) h 1340 3d
Neal Alonzo L (Mabel) janitor First Natl Bank Bldg h 647 Front
Neal Arthur M (Fannie I) h 1313 24th
Neal Bruce L (Ruth) bottler r 1319 Dale
Neal Cappie S (Pearl) clk Santa Fe Ry h 1558 Union
Neal Chas student r 945 25th
Neal Earl (Emma) lab S D Cons G & E Co h 25 Jamul
Neal Eleanora E telep opr P T & T Co r 3816 31st
Neal Gladys M tchr Florence Sch r 1556 2d
Neal Grady E (Louise) auto mech J F McKnight h 943 17th
Neal Guy M (Marie E) eng S D Cons G & E Co r 2935 Dale
Neal Henry (Nettie) auto opr El Granito Springs Bottling Co h 742 14th
Neal Marie E Mrs clk Auto Club of Sou Cal r 2935 Dale
Neal Moses R (Nora B) h 945 25th
Neal Philip M messgr Bank of Italy r 3816 31st
Neal Rey rigger S D Cons G & E Co h 1220 31st
Neal Ruth H tchr Logan Sch r 1556 2d
Neal T aviator h 1541 8th
Neal Walter auto opr r 945 25th
NEAL WM C (Elsie) cashr Haydis Truck Line, h 3816 31st, Tel Hillcrest 3198-W
NEAL WM S (Zadie) (Neal & Deasy) h 4476 5th av E S D
NEAL & DEASY (Wm S Neal, Delia Deasy) Superintendents Accident and Health Dept of The Pacific Mutual Life Ins Co, 625 E, Tel Main 4035 (See left bottom lines and page 54)
Neale A G M h 3776 Front
Neale Claire with Marston Co r 1642 4th
Neale Clifford E slsmn S D Hdwe Co r 4346 Campus av
Neale Eliza P wid Geo h 1570 4th
NEALE GEORGE (Herbert N Neale & Son) r 1642 4th
Neale Henry h 4056 Normal
NEALE HERBERT N (Jennie A) (Herbert N Neale & Son) General Agent Ocean Accident & Guarantee Corp Ltd of London 442-443 Spreckels Bldg 121 Bway, Tel Main 1604, h 1642 4th
NEALE HERBERT N & SON (Herbert N and George Neale) General Insurance and Surety Bonds, 442-443 Spreckels Bldg, 121 Bway, Tel Main 1604 (See front and back cover and page 55
Neally M S driver S D Cons G & E Co r National City
Nealon Wm lab City Park Dept
Near Chas B (Gertrude) solr h 1019 Robinson av
Near Chas F (Mary M) carp h 4935 Brighton av Ocean Beach
Near Earl hlpr U S N Public Wks r 4773 Brighton av Ocean Beach
Near Geo C baker Hamiltons r 1019 Robinson av
Near Lester electr r 4935 Brighton av Ocean Beach
Near Loyal C mech Ocean Beach Garage r 4935 Brighton Ocean Beach
Near Wm L electr Hartwell Elec Co r 4887 Long Branch Ocean Beach
Nearpass Lola M wid C H h 3948 Albatross
Neary Edwd waiter Anderson & Lumpkin r 843 4th
Neary Edwd J h 5054 Del Monte av Ocean Beach
Neary H lab r 229 F
Neblett Roy (Maude A) dist rep California Finance & Housing Co h 1609 9th
NEBRASKA TIRES, Western Auto Supply Co Distributors, 5th at Ash
Necochea Elias r 3951 Woolman av
Necochea Jos C (Isabel) truck driver h 329 30th
Necochea Manuel (Noeme) rancher h 3951 Woolman av
Necochea Manuel jr r 3951 Woolman av
Neeb John E mgr Federal Box Co r 1830 Sunset blvd

CHAS N STARK & CO
Monuments
Markers
Mausoleums
MAIN 639-W
38th and Imperial Av

GEORGE F. OTTO & SON
Florists and Nurserymen
NURSERY. 35TH AND NATIONAL AVE.
PHONE. Main 7086
FLORAL DEPOT
7th. S. W. Cor. B
PHONES
668-91 668-92

W. F. LUDINGTON CO. GENERAL INSURANCE AND SURETY BONDS MARINE INSURANCE
234-235 SPRECKELS BLDG.

Needham Carl L (Fay H) supt service U S Grant Hotel h 4133 Kansas
Needham Charlotte R wid W G r 3907 Goldfinch
Needham Harry P clk h 3907 Goldfinch
Needham Martha E wid G R nurse h 3107 Thorn
Neeley J R r Golden West Hotel
Neeley Roy D (Lucile D) oil wkr r 2145 Brant
Neely Arthur W searcher Union Title Ins Co r 3660 Arizona
Neely Chas A plumber r 2242 Kearney av
Neely Edna E Mrs telep opr Sou Trust & Com Bank r 3820 Center
Neely Glen W Lieut City Fire Dept r 1133 27th
Neely Grace M wid J F h 1312 Front
Neely Harry E (Margaret A) firemn City Fire Dept h 212 Date
Neely John gard h 1010 15th
Neely John L (Mary L) lieut sta 12 City Fire Dept h 2242 Kearney av
Neely McConnell C (Edna E) police h 3820 Center
Neely Ruth clk Waite-Shaffer Co r 1133 27th
Neely Saml M (Jennie Z) h 1145 22d
Neely Wm G (Ruth C) lieut sta 9 City Fire Dept h 1133 27th
Neely Wm T bldg contr 2242 Kearney av r same
Neer Barton B h 3914 Center
Neeshaw Faye r 1334 7th
Neff Benj A printer Tribune Co r 4171 1st
Neff Jacob gard r 830 8th
Negley Nova S child welfare worker Parent-Teachers Assn r 3359 5th
Negro J lab C S Hardy
Neiderhauser Saml W (Jennie V) tchr r 3112 30th
Neidhardt Maud Mrs mgr Marinello Beauty Shoppe r 2018 Bway
Neighborhood House Mary C Snyder head worker 1809 National av
Neighborhood House Kindergarten Mrs Jessie S Bacon director 1809 National av
Neil Jas (Mary A) horsemn h 242 W Cedar
Neil Richd A (L Ellen) motormn S D Elec Ry Co h 4430 Mississippi
Neild Geo W h 3212 J
Neill Dyas (Elizabeth) h 3530 29th
Neill Guy D (Sophie R) bldg contr h 2868 Madison av
Neill John A (Louise) h 2314 Columbia
Neill John A jr r 2314 Columbia
Neill Lillie wid S J r 1254 Robinson av
Neill Robt L firemn S D & A Ry r 2314 Columbia
Neill Vivien O student r 2868 Madison av
Neilsen Eva Mrs candy pkr Izer Davis Co r 1365 Union
Neilsen Louis firemn City Fire Dept r 1572 Columbia
Neilsen Paul F gard r 1445 Front
Neilson Alex (Anna E) autos 2740 B h same
Neilson Elijah M driver Am Ry Exp r 1033 Robinson av
Neilson Emily K clk S D Cons G & E Co r 610 W Washington
Neilson Emma C wid J L r 2650 1st
Neilson John L (Caroline McD) Comdr U S N h 2650 1st
Neilson Mary Mrs h 2528 India
Neiman Robt E (Frederika) slsmn C W McCabe h 3577 30th
Neimann Herman H (Daisy R) h 1530 State
Neislar Carrie A (wid C A) r 2355 1st
Neisler Adena M Mrs bkpr Savoy Garage r 3812 Highland av
Neisler Forrest E slsmn S J Wines Coffee Co r 3812 Highland av E S D
Neitz Harvey J (Retta B) barber and real est 2309 National av h same
Nekitos Louis G clk Geo Corodemus
Nelius Arnold G (Emily) longshoremn h 1479 Market
Nellans Milan J (Hazel) landscape gard h 4903 Hawley blvd
Nellist Dora Mrs r 3910 Vermont

CHAS. E. ANDERSON
Real Estate
Loans
Insurance
Exchanges
Hotel
Broker
745 E
Sw. Cor. 8th
TEL.
613-49

KEEP SMILING
PHONE
614-39

A. G. ECKOLS
CHIROPRACTOR
PALMER GRADUATE
Lady Attendant
Xray Laboratory Service
Hours, 10 a.m. to 6 p.m.
Saturdays,
10 a.m. to 4 p.m.
330-331
Union Bldg.

W. E. KIER CONSTRUCTION CO.
813 First National Bank Building
GENERAL CONTRACTORS
San Diego, California
Telephone, Main 2427

HOTEL CHURCHILL
AMERICAN AND EUROPEAN
NINTH AND C STREETS
ALL OUTSIDE ROOMS
ABSOLUTELY FIREPROOF
GEORGE L. MAYNE, MANAGER

STOLL'S MULTIGRAPH Shop AND Advertising Bureau
PHONE 655-33
919 Fourth St.
MULTIGRAPHING
ADDRESSING
TYPEWRITING
MAILING
MIMEOGRAPHING
MAILING LISTS
Public Stenographer
L. M. STOLL, MGR.

P. M. DAIRY CO.
Manufacturers and Distributors of
Purity Dairy Products
COTTAGE CHEESE
ICE CREAM
BUTTER
CREAM
MILK KEFIR
12th & K Sts.
Phone, MAIN 3311
Butter and Egg Dept.-701 Fifth
MAIN 411

Nelms Anna E wid J E h 3097 Palm
Nelsen Karen wid Mats h 3944 30th
Nelsen Martin E carrier r 3944 30th
Nelson Alfd M with Benson Lmbr Co r 4159 Weatherby
Nelson Alice M wid O C h 2102 G
Nelson Alvin S (Edith) iron wkr S D Wire & Iron Wks h 867 10th
Nelson Amanda Mrs r 4879 Long Branch av Ocean Beach
Nelson Amanda wid Andw maid 4027 Ibis
Nelson Andw (Fannie) rigger h 1949 India
Nelson Andw (Hattie C) bldg contr 3370 31st h same
Nelson Angus W lab r 1712 Hornblend av Pacific Beach
Nelson Anton J (Carrie) mach shop 631 Market h 3120 Greeley av
Nelson Antone L glazier W P Fuller & Co r 2092 Main
Nelson Bengt A (Anna C) painter h 2686 I
Nelson Bettie r 3205 Cottonwood
Nelson Bros (R D and F W) trucking 646 1st
Nelson Carl H clk Union Oil Co h 1609 8th
Nelson Carson A (Core E) pharm h 3579 4th
Nelson Chas (Hilda) h 212 Ada
Nelson Chas (Mary) cigars 740 Market h 807 10th
Nelson Chas clk Mrs H B Cox r 615 8th
Nelson Chas E (Corinne E) driver P M Dairy Co h 3020 Granada av
Nelson Chas M (Nan) carp h 3973 Iowa
Nelson Chas W r 337 F
Nelson Chester O r 1470 E
Nelson Clair A (Ruth) v-pres Gillons-Nelson Co h 3541 State
Nelson Clara V maid 3132 3d
Nelson Clifford O (Emma) plastr h Jefferson cor Conde
Nelson Cora I r 4005 Goldfinch
Nelson C H lab Water Comn r Otay
Nelson Dorothea G wid J D h 416 S 28th
Nelson Edith Mrs r 1567 3d
Nelson Edwd (Elise) lab h 2802 Market
Nelson Edwd (Irene) staff sgt Q M C h Fort Rosecrans Pt Loma
Nelson Eli tailor Frank Rozman r 1320 Union
Nelson Eliza M r 1010 Hendricks av
Nelson Ella C Mrs chf telep opr P T & T Co h 1115 27th
Nelson Ellen E maid 2961 1st
Nelson Elliot clk Sun Drug Co r 1093 Cleveland av
Nelson Emerett h 1010 Hendricks av
Nelson Eric A (Dora M) h 2103 Franklin av
Nelson Esther C telep opr P T & T Co r 2092 Main
Nelson Florence h 1824 Sunset blvd
Nelson Frank H h 1824 Sunset blvd
Nelson Frank W (Nelson Bros) r 237 West F
Nelson Geo longshoremn r 842 India
Nelson Geo (Christine) shtmetlwkr h 2815 Clay av
Nelson Geo F (Olga) fitter S D Cons G & E Co h 4836 40th
Nelson Geo F (Myrtle J) ins Chamberlin Ins Agency h 4856 37th
Nelson Geo W (Edith C) U S N h 2538 F
Nelson Gustav carp r 3938 Arizona
Nelson Gustav (Marie) rancher h 3312 Imperial av
Nelson Hans J (Mary) h 4548 Georgia
Nelson Hans L r 3579 4th
Nelson Harold (Ella C) installer P T & T Co h 1115 27th
Nelson Harry E (Miriam H) insp County Horticultural Commr h 4232 10th
Nelson Harvey mach A J Nelson r 3120 Greeley av
Nelson Hazel maid 7805 Eads av La Jolla

"San Diego's All Year 'Round Toyland"
PASSMORE'S BIRD AND TOY STORE
Phone 625-70
Alexander Noland, Prop'r
Canaries, Parrots and Gold Fish
Toys and Sporting Goods
1194-1198 SIXTH ST.
CORNER B

STEAMSHIP AGENT
659-12
--travel

S. L. KREIDER
239 SPRECKELS BUILDING
TICKETS OVER THE PRINCIPAL STEAMSHIP LINES OF THE WORLD
INFORMATION - LITERATURE - ITINERARIES
"We Ship Your Freight"

SHIPPING
659-12
--shipping

Nelson Helen V h 4005 Goldfinch
Nelson Herbt truck driver r 237 West F
Nelson Hugo C (Ethel B) instrumentmn U S N Public Wks h 1706 Bway
Nelson Ida wid Gustav h 2092 Main
Nelson Ida M P Mrs r 3828 Goldfinch
Nelson Jack J (Laura) barber h 829 11th
Nelson Jas A (Anna M) h 3580 Louisiana
Nelson Jas G (Coral) (M Street Garage) h 130 S 28th
Nelson Jas M r 4628 Adams av
Nelson Janet r 416 S 28th
Nelson Jens (Jennie R) U S N h 3959 Idaho
Nelson Jesse J (Elvey) (San Diego Bait House) h 362 10th
Nelson John r 1356 6th
Nelson John A pipe ftr Kirk-Roche & Co r Golden West Hotel
Nelson John E auto repr 3741 Park blvd
Nelson John E (Nina) vulc J C Aarsleff
Nelson John R auto mech J G Nelson r 3580 Louisiana
Nelson Karl G (Nelson & Tomkins) r 3044 Lawrence Pt Loma
Nelson Leland W (Helen) truck driver W P Fuller & Co h 3838 Pacific av E S D
Nelson Lena D wid Nels r 1219 1st
Nelson Leonard stock ctr Arts & Crafts Press r 2686 I
Nelson Levi flagmn S D Elec Ry Co r 461 5th
Nelson Louis stoker City Fire Dept
Nelson L C r Golden West Hotel
Nelson Marguerite A opr P T & T Co r 440 15th
Nelson Marie Mrs drsmkr 3312 Imperial av r same
Nelson Marie steno S D & A Ry r 4856 37th
Nelson Mary student r 55 18th
Nelson Mary E wid C O h 3995 Texas
Nelson Nels P (Bessie) h 3559 Indiana
Nelson Nina Mrs cashr Hub Clothing Co r 1356 6th
Nelson N O Mfg Co V E Lock br mgr plumbers supplies 426 7th
Nelson Olaf (Carrie) grading contr 1470 E r same
Nelson Olof (Emma C) h 3975 Arizona
Nelson Olga E Mrs slswmn Alfd Stahel & Sons r 4836 Adams
Nelson Oscar L (Lillian C) contr 4386 Maryland h same
Nelson Otis waiter St Joseph's Hosp
Nelson O E lab C S Hardy
Nelson Page (Julia) carp h 55 18th
Nelson Patk R (Ruth) chf stevedore Spreckels Bros Coml Co r 2930 Whitman
Nelson Paul U S A r Rockwell Field
Nelson Peter (Estella) barber 416 G h 657 20th
Nelson Peter gard County Hospital
Nelson Ray driver Standard Mattress & Furn Mfg Co r 1837 India
Nelson Robt D (Nelson Bros) and (Cooper & Nelson) r 237 West F
Nelson Robt W (May) auto opr Pacific Transfer & Storage Co r 536 F
Nelson Roy W (Esther L) bkpr Business Equipment Co r 935 Bway
Nelson Ruth Mrs lndywkr Am Lndy Co
Nelson Sarah P Mrs r 310 Elm
Nelson Stanley r 657 20th
Nelson Swan A (Jennie) taxidermist 1837 India h same
Nelson S R h 2858 A
Nelson Theodora student Kelsey-Jenney Coml Coll r 650 11th
Nelson Thos (Tonette) carp h 1470 E
Nelson Thos r 1334 1st
Nelson Thos r 655 6th
Nelson Thorvald (Florence E) staty eng h 1940 Market

IRWIN & CO.
Hay, Grain and Feed
Grain Bags
Wool Bags
Sack Twine
Coal, Wood
MFG.
POULTRY AND DAIRY FEEDS
Main Office
FOURTH AND K
Phones:
Main 440
663-01

JONES-MOORE PAINT HOUSE
WHOLESALE
RETAIL
Paint
Varnish
Roofings
Cor. 5th and A Streets

IF IT'S INSURANCE "Remember Gist"
Gilman A. Gist
Insurance Specialist
MAIN 188 444 SPRECKELS BLDG.
ÆTNA

LOS ANGELES
SAN FRANCISCO
OAKLAND

HUNTER, DULIN & CO.

PASADENA
SANTA BARBARA
HOLLYWOOD

GOVERNMENT, MUNICIPAL AND CORPORATION BONDS
FOURTH FLOOR, FIRST NATIONAL BANK BUILDING TELEPHONE, MAIN 5586

SUNSET
ENGRAVING
COMPANY
DRAWINGS
ENGRAVINGS
SAN DIEGO, CALIF.
NINTH FLOOR
ELECTRIC
(TIMKEN)
BUILDING
MAIN 1517

Nelson Tonette Mrs drsmkr 1470 E r same
Nelson U S r 1055 6th
Nelson Verna T sec C W McCabe r 416 So 28th
Nelson Victor S sales mgr Benton Roof & Paint Co r 1055 6th
Nelson Walter B (Hilda P) bkpr H L Benbough r 212 Ada
Nelson Ward O h 3205 Cottonwood
Nelson Wilhelmina C Mrs steno P T & T Co r 1609 8th
Nelson Wm (Mary) h 2156 National av
Nelson Wm E (Gladys) truck driver Reid Transfer Co h 4661 Coronado av Ocean Beach
Nelson Wm G clk r 2092 Main
Nelson Wm P (Emma M) h 4217 Arguello
Nelson Willie lab U S Naval Hosp r 1021 Maple
Nelson W J r Golden West Hotel
Nelson & Tomkins (K G Nelson Wm Tomkins) 2d hand autos 132 West C
Nemechek Gustave A (Mary) fur rms 515 9th h 459 18th
Nemoto Albert student r 1118 Crosby
Nenke Emma Mrs cook Children's Home
Neptune Albt M (Julia) meatctr J J Rogers h 247 29th
Neptune A Ray (Grace W) h 2128 Adams av
Neptune Herman P (Frances J) slsmn P A Nauman Co h 3994 Alabama
Neptune Jas H r 2917 K
Neptune Mary C wid A M h 2917 K
NEPTUNE SEA FOOD CO, C Ferguson Pres, N F Robinson V-Pres, C R Robinson Treas, H R Gunder Sec, W W Roberts Mgr, Packer of Sapphire Brand Sardines and Tuna, 2162 Belt foot of Ivy, Tel 668-01 (See page 31)
Neptune Wm M meat ctr J J Rogers r 2917 K
Neresheimer E Aug (Emily) v-pres Theosophical University r Pt Loma Homestead
Nesbit Dora G millmn Klicka Bros Co r R D 3 Box 637
Nesbit Louise Mrs h 2185 Woolmran av
Nesbitt Elvie E service sta opr Union Oil Co r 4053 1st
Nesbitt Jas A (Ida) clk Whitney & Co h 3919 Woolman av
Nesbitt Jas D (Mary S) asst to dist sls mgr Union Oil Co r 3768 Herman av
Nesch Birdie r 2309 5th
Nesch Kath Mrs r 2309 5th
Nesmith-Greeley Building 825 5th
Nesmith Lorring G (Jeannette) h 2321 2d
NESMITH SAMUEL D (Mary E) Oil Properties, 664 Spreckels Bldg, 121 Bway, Tel 64317, h 7731 Fay av, La Jolla
NESS BERNHARDT J (Augusta C) V-Pres and Sec Geo A Bown Co, Asst Treas First National Securities Co, h 3793 29th
Ness B Mrs h 2165 2d
Nestor Paul (Freda) clo clnr 308 C h 4052 Kansas
NETHERLANDS FIRE & LIFE INS CO, H A Cameron Co Agts, 531 Union Bldg, 235 Bway
NETHERLANDS INS CO OF THE HAGUE, E R Spade Agt, 904 8th
Nettelhurst Harriet steno American Oil Supply Co r National City
Netter Jeanette r 3204 Ibsen Loma Portal
Netter Mary r 3204 Ibsen Loma Portal
Netter Theophile (Anna) h 3204 Ibsen Loma Portal
Nettle Marion r 1411 9th
Nettleton Erwin E (Harriett) br mgr Heller's Inc r 2976 Juniper
Nettleton Harriett Mrs asst mgr Heller's Inc r 2976 Juniper
Nettleton Mary E Mrs r 1742 5th
Neu Edna M steno r 7344 Fay av La Jolla
Neubeck Elizabeth housekpr Rev J T Torsney r 621 Sicard
Neubigen R G slsmn h 3072 Myrtle av

PHONE
MAIN 2325
ROGERS
CARRIAGE
WORKS
ALPY & KOLBECK
Proprietors
AUTOMOBILE
and CARRIAGE
REPAIRING
Bodies, Springs
and Wheels Made
to Order
635 2nd St.
San Diego, Cal.

WHITE FRONT GARAGE
Repairing, Tires, Accessories, Gas and Oil SPECIALLY EQUIPPED TOW CAR
HILLCREST, 2562-J FRED TYE, PROP. 900 UNIVERSITY AVE.

PLUMBING, HEATING, REPAIRING
REED BROS. CO. 727-733 SEVENTH STREET
SUCCESSORS TO
W. C. MERRITT CO. MAIN 852 SAN DIEGO

Neubold Anna clk Heller's r rear 2427 A
Neubold Rose Mrs h 4132 Ohio
Neuburger Carrie L Mrs h 3785 Kite
Neugart Wm fur rms 739 8th
Neuhausen Amanda r 1852 Sheridan av
Neuhausen Lena wid Aug r 1852 Sheridan av
Neuman Geo (Julia) furn 827 6th h 1714 W Washington
Neuman Mabel maid 1506 Plumosa way
Neumann Alias (Rose) (Pioneer Auto Radiator Shop) h 4370 Oregon
Neumann Norman H (Ethel G) buyer Klauber-Wangenheim Co h 3954 Hawk
Neumann Rose seam Sunshine Mfg Co r 4370 Oregon
Neumont John J (Mary J) bait and boats h 4663 Santa Cruz av Ocean Beach
Neumuller Wm (Kate E) farmer h 4744 Terrace dr
Neusel Emma Mrs h 1728 Bway
Neustadt Jos checker U S Grant Hotel r 115 West A
Nevans Sallie wid Jas r 3816 Alabama
Nevelle Margt E tchr r 2580 C
Neven Wm (Clara) h 4425 Hermosa way
Nevenhuisen Euphina r 1501 5th
Nevens Clara C wid H A cashr Sun Drug Co h 1010 Ash
Nevens T lab S D Cons G & E Co r 2927 Imperial av
Neville Elmer J (Clara M) atty h 1433 Torrey rd La Jolla
Neville Marie r 1433 Torrey rd La Jolla
Nevin Robt clk Point Loma Golf Club Loma Portal
Nevins Chas A garage 920 S 26th r 1021 Sicard
Nevins L foremn S D Cons G & E Co r 1501 5th
Nevins Margt nurse County Hospital
Nevins Wm pipe ftr S D Cons G & E Co r 934 14th
Nevitt Carey A pipemn City Operating Dept r 1010 Bway
Nevitt Edwd W (Mabel) pipe ftr City Operating Dept h 3904 Goldfinch
NEW AMSTERDAM CASUALTY CO, Chas C Dodson Agt, 730 F
NEW AMSTERDAM CASUALTY CO, Chamberlin Insurance Agency Agts, 301 Southern Title Bldg, 948 3d
NEW AMSTERDAM CASUALTY CO OF NEW YORK, E R Spade Agt, 904 8th
NEW AMSTERDAM CASUALTY CO OF NEW YORK, Harry Fisher & Co Agts, 240 C
New Army Store (G C Alexander) 1001 Bway
New Canton Co Chinese Mdse 566 4th
New Century Corporation Clark Thurston mgr and treas Pt Loma Homestead
NEW CHINA CAFE, Chong Quon Proprietor, American and Oriental Dishes, 1172 4th sw cor B, Tel 65127
New Danl V (Martha) carp Whiting-Mead Coml Co h 4347 Selma pl
New Farmer's Market Philip Loeser prop 701 12th
NEW FRENCH LAUNDRY, A A and G A Glavas Props, "Always The Best" We Call For and Deliver, 3934 9th cor University, Tel Hillcrest 1394
NEW HAMPSHIRE FIRE INS CO, Nelson L Coleman Agt, 214 C
New Hampshire House fur rms 231-33 15th
NEW HAVEN UNDERWRITERS AGENCY, Aveldson Insurance Agency Agts 543 Spreckels Bldg, 121 Bway
NEW JERSEY FIDELITY & PLATE GLASS INS CO, Don M Stewart Agt, 950 7th
NEW JERSEY FIDELITY & PLATE GLASS INS CO, Aveldson Insurance Agency Agts, 543 Spreckels Bldg, 121 Bway
NEW JERSEY FIRE INSURANCE CO, E R Spade Agt, 904 8th

West Coast
LIFE
INSURANCE
COMPANY
PERFECT
PROTECTION
POLICIES
LIFE
HEALTH
ACCIDENT
A SERVICE
THAT
ENDURES
E. CROWE
DIST. MANAGER
338 Spreckels Bldg.
San Diego
PHONE 649-52

PHILIP
MAYER
CO.
848 7th St.
Phone, Main 1853
AGENTS FOR
Baker Iron Works
Fairbanks, Morse
and Co.
Wagner Electric
Co.
Electrical Supplies
Motor Repairing
ELEVATOR and
ELECTRICAL
CONTRACTORS

PERCY H. GOODWIN CO.
GENERAL INSURANCE AND BONDS • REAL ESTATE, RENTALS AND MORTGAGES
1202 FOURTH STREET TELS., 668-97 668-98

PHONES:
OFFICE, MAIN 17
RES., HILLCREST 2295-J

For Bargains in City and Country
REAL ESTATE
Also Imperial Valley Land
Exchanges a Specialty

YOU WANT TO SEE THE ONLY
FRANK E. JONES
1015 7TH ST.

New Jerusalem Church (Swedenborgian) Rev H C Dunham pastor Campus av sw cor Tyler
NEW KINGSTON HOTEL, Alexander Abel Prop, 1161 5th, Tel Main 3678
New Lincoln Apartments, 846 11th
New Method Wet Wash Laundry L A Florentin mgr 2995 K
NEW PALACE HOTEL, Mrs Edith G Johnson Prop, Strictly First Class Family Hotel. American and European Plans, Special Rates to Business People, 480 Elm, Tel Main 4202
NEW SOUTHERN HOTEL, John Rankin Prop, 1159 6th, Tel Main 678
New Town Park Columbia and India West F and West G
New Western Hotel (Cora Hammond, A L Lowe) fur rms 516 West C
New Wheeler Cafeteria and Delicatessen (Mrs C E Wheeler, Mrs A L McCamy) 7812 Girard av La Jolla
New York Auto Paint Shop (Max Arellano) 839 W Cedar
NEW YORK-CALIFORNIA UNDERWRITERS, Barney & Barney Agts, 2d Floor Scripps Bldg, 525 C
New York Costume Co (Chas Gidley) 835 6th
NEW YORK HAT WORKS, Dan Topuzes Prop, Ideal Hat Renovators, 1108 4th, Tel 61642
NEW YORK INDEMNITY CO, Gilman A Gist Gen Agt, Suite 444 Spreckels Bldg, 121 Bway
NEW YORK LIFE INSURANCE CO, Max Strausberg Special Agent, 707 E, Tel Main 1078
NEW YORK LIFE INSURANCE CO, Perry A Clay, E J Boilard and Archie Clay Representatives 403 Owl Drug Bldg, 1025 4th, Tel 66696
NEW YORK LOAN OFFICE (R Rosenberg) Money Loaned on Everything of Value, Complete Line of Kodaks, Binoculars and Scientific Instruments, 247 F
NEW YORK PLATE GLASS INS CO, Barney & Barney Agts, 2d Floor Scripps Bldg, 525 C
NEW YORK PLATE GLASS INS CO, Starkey Investment Co Agts, Mezzanine Floor Watts Bldg, 520 E
NEWARK FIRE INS CO, Stewart C Kendall Agt, 309 First Natl Bank Bldg, 1007 5th
Newbauer. Otto clk r 814 F
Newbegin Anna B wid J J h 3657 Grim av
Newbegin Ethelyn R Mrs steno r 3072 Myrtle
Newbegin Robt G (Ethelyn R) bkpr Citrus Soap Co h 3072 Myrtle av
Newbold L Boulton (Geraldine) h 445 Ravina
Newbould Rose wrapper Showley Bros r 4132 Ohio
Newburg Frank W (Grace G) mgr Independent Egg Pool h 4093 Hillcrest dr
Newbury Apartments 1440 1st
Newby Cecile M Mrs milliner O W Todd r La Mesa
Newby. Oran C (Allie G) condr h 2435 K
Newcomb Alice L Mrs steno City Board of Health r 4180 Georgia
Newcomb Emily L h 5028 Muir av Ocean Beach
NEWCOMB HAROLD H (Sybil V), Prescription Optician, 307 Watts Bldg, 520 E, Tel Main 168, h 4739 36th
Newcomb Leila G wid John music tchr 4290 Hermosa way r same
Newcomb Nevada E wid Edwin h 4180 Georgia
Newcombe Estherlene C cashr Lion Clothing Co r 131½ Orange av Coronado
Newcombe Horace (Delia) gard h 320 West A
Newcome Lula V wid W C h 2565 J
Newell Charlotte L r 3783 1st
Newell Clifford W slsmn Western Metal Supply Co r 1555 4th
Newell DeWitt C h 3783 1st
Newell Eleanor E r 1048 Emerald av Pacific Beach

ROWE MOTOR SHOP
The House of Service
Washing
Greasing
Gas and Oils
Accessories
Vulcanizing
Gill Batteries
Battery Repairing
General Repairing
Eighth and C
PHONE
644-73

HOLSUM BREAD
Southern California Baking Co.
125-171 FOURTEENTH ST
Phones: Office, 659-09 Factory 655-25

LOS ANGELES
SAN FRANCISCO

WM. R. STAATS CO.
—ESTABLISHED 1887—

PASADENA
SAN DIEGO

GOVERNMENT, MUNICIPAL AND CORPORATION BONDS
410 UNION BUILDING TEL. 642-09

Newell Elizabeth A wid John h 3875 Superba
Newell Eugene E boilermkr r 3364 Logan av
Newell Eva M wid F B h 3822 Superba
Newell Hazel B tchr Normal Heights School r 1555 4th
Newell Jas (Isabella) h 4160 30th
Newell Jas H (Lillia) mach h 1048 Emerald av Pacific Beach
Newell Josephine wid Cyrus (Hughes & Newell) h 901 10th
Newell Robt E (Mattie E) lab City Operating Dept h 1555 4th
Newell Thos B F (Lora B) h rear 3754 28th
Newhall Chas H (Belle V) h 2567 2d
Newhall Wesley U S N r 936 State
Newhouse Mabel C r 3111 L
Newkirk John N h 3430 5th
Newkirk Juliet C r 3430 5th
Newkirk Lucy B mgr The Lucy Barker Shop r 3430 5th
Newlin Chas A (Laura B) barber U S Naval Hospital r 616 18th
Newman Alberta student r 3063 Greeley av
Newman Benj F (Mary F) janitor Court House h 3063 Greeley av
Newman Calvin C (May) carp h 1823 Market
Newman Chas E r 410 A
Newman Chas E slsmn Geo E Morrison r 1135 3d
Newman Chas J (Mamie) chiro 1025 4th rm 225 h 3060 Walton pl
Newman Chas L student r 3063 Greeley av
Newman Chauncey A (Marietta G) U S N h 1627 29th
Newman Edwd W (Emma L) h 3970 Kansas
Newman Frances Mrs r 4831 Cape May av Ocean Beach
Newman Grace student r 3063 Greeley av
Newman Harry L asst trimmer Boston Store r 709 26th
Newman Henry lab r 726½ 5th
NEWMAN HENRY P (Fanny H), Physician and Surgeon 1564 8th, Tel 629-28 and 1200 First Natl Bank Bldg, Tel Main 3100, h 731 Cedar, Tel 629-28
Newman Herbt A installer P T & T Co r 4930 Brighton av Ocean Beach
Newman Jennie wid C H h 3728 Valle av
Newman S H J carp h 2056 Harrison av
Newman Walter T (Mary B) clk S D Cons G & E Co h 4130 Bachman pl
NEWMAN WILLARD H (Consuelo M) Physician and Surgeon, 720 First Natl Bank Bldg, Tel Main 755 and 1564 8th, Tel 629-28, h 2568 Albatross, Tel 654-42
Newman Wm O (Frances) firemn Ocean Beach Fire Station h 4831 Cape May av Ocean Beach
Newport Angie wid F G h 3156 Colton av
Newport Earl D platformmn Boulevard Exp r 3156 Colton av
Newport Major M (Amy) truck driver F C Orndorff r 2132 Irving av
NEWPORT NAVAL TAILOR (Benj E Hurwitz), Sailors' Uniforms a Specialty, 362 5th, Tel Main 1733
Newport Oil & Refining Co W J Fulkerson pres S A Palmer v-pres H E Jack sec-treas 228 C
Newquist Harry R (Constance O) elect appliances 531 Laurel h same
Newsom Robt P (Bertine L) sergt Police Dept h 4544 Campus av
Newsome Ethel opr Mrs Amelia Watkins r 7840 Girard av La Jolla
Newton Anna R r U S Grant Hotel
Newton Chas h 4420 Maryland
Newton Earl R dep fire marshal r 3232 Dove
Newton Eva McKee Mrs clairvoyant 1045 7th r same
Newton Everett P (Mollie N) mach Powell Motor Co h 4677 Niagara av Ocean Beach
Newton Everett P jr student r 4677 Niagara av Ocean Beach
NEWTON F A, Loans 207 Security Bank Bldg, 432 E, Tel 615-73, r San Francisco

SUPER SERVICE IN ALL LINES OF INSURANCE

Chamberlin Insurance Agency

Suite 301
Southern Title Bldg.
Phone Main
2505

MAIN 939

WHITE'S
WALL PAPER AND PAINT STORE

727 E STREET

RELIABLE SERVICE
AT
REASONABLE PRICES
REPAIRING BY EXPERTS

FRED A. HEILBRON
PLUMBING AND HEATING
1446 5TH ST
TEL. 632-53

PHONE 641-11 **H. A. CAMERON CO.** UNION BLDG.
THE OFFICE OF EFFICIENCY
EVERY KIND **INSURANCE** BETTER SERVICE

SOUTHERN SCHOOL OF SECRETARIES

"Better Business Training of Office and Clerical Assistants

Bookkeepers

Stenographers

Secretaries

Comptometer Operators

TEL. MAIN 2790

Ethel Hardy Robertson, Supt.

Newton Geo W (Emma R) baker 919 6th h 3329 Grim av
Newton Henry G battery man Shaw Bros r 524 Glorietta blvd Coronado
Newton Jos (Elva) firemn U S Naval Hosp h 2140 F
Newton Julia E wid H A h 7761 Fay av La Jolla
Newton Lenna tchr Stockton Sch r 4420 Maryland
Newton Lorin C (Caroline M) gro 4494 Oregon h 3769 1st
Newton Lucy S r 4420 Maryland
Newton Mitylene L tchr r 3769 1st
Newton Taylor J stage driver La Jolla Stage Line r 935 Prospect La Jolla
Ney Georgia Mrs with Marston Co r 5105 El Cajon blvd
Ney John H electr Hartwell Elec Co r 5115 El Cajon av E S D
Neyenesch John E printer r 2567 K
Neyenesch Mary printer r 2567 K
Neyenesch Robt H printer r 2567 K
Neyenesch Wm B (Mary T) printer h 2567 K
Neymeyer Dorothy wid R h 2778 Boston av
Nezala Wm floormn P T & T Co r 1164 5th
Nhare Paul J adjuster Fisk Tire Co Inc r 2772 4th
NIAGARA-DETROIT UNDERWRITERS, John Burnham & Co Agts, 212 Electric Bldg, 861 6th
NIAGARA FIRE INS CO, John Burnham & Co, Agts, 212 Electric Bldg, 861 6th
NIAGARA FIRE INS CO, Frank A Salmons Agt, 1036 4th
NIAGARA HOTEL AND APARTMENTS, Mrs Georgia Thurman Prop, 5069 Niagara av Ocean Beach
Nibro Saml gard r N F Tamada
Nicassio Veta (Anna) lab S D Cons G & E Co h 1736 Kearney av
Niccolls Hattie Mrs maid Hotel Onyx r 4252 Rosecrans
Nicholas Adolphus C r County Hospital
Nicholas Edwd W r 1317 15th
Nicholas S A lab S D Elec Ry Co
Nicholls Dee H sten G W Price & Co r 2969 Kalmia
Nicholls Fredk M carp r 2969 Kalmia
Nicholls Mary A wid H C h 2969 Kalmia
Nichols Arthur (Mary) U S N h 2230 Albatross
Nichols Augusta J Z wid N D h 132 W Robinson av
Nichols B Heber (Grace C) pharm h 3244 5th
Nichols Curtis E toolmn S D Elec Ry Co h 417 9th
Nichols Danl M (Belinda) h 302 Palomar dr
Nichols Edgar (Clarice B) gro 2287 Kearney av h 2295 Irving av
Nichols Edmund V cigars 942 5th r 1537 Grove
Nichols Edwin J slsmn Snowflake Baking Co r 3920 Alabama
Nichols Eliza L wid C S J h 2905 Logan av
Nichols Ella Mrs r 4485 Kansas
Nichols E flagmn S D Elec Ry Co r 417 9th
Nichols Frank L (Flora M) h 920 20th
Nichols Fredk (Florence H) gro 3001 Adams av h same
Nichols Hauna M waiter Strasser Bros r 865 E Coronado
Nichols Harry E (Mabel) carp h 1729 State
Nichols Jas E r 3372 4th
Nichols Julia A student r 132 W Robinson
Nichols J H cond S D Elec Ry Co r 3762 Louisiana
Nichols Larkin L (Laura E) brick contr 3138 Grape h same
Nichols Martha T C wid Wm r 3911 Goldfinch
Nichols Mary Mrs maid St Joseph's Hosp
Nichols Mary G wid W H h 216 Beech
Nichols Nicholas (Rigopoulos & Nichols) r 1063 2d
Nichols Pearl Mrs h 2944 G
Nichols Raymond A clk H E Montague r 1635 Robinson av
Nichols Rilla J h 1556 2d

More Value for Less Money **WHITING-MEAD COMMERCIAL CO.** OF SAN DIEGO
Lumber, Plumbing Material, Paints, Pipe, Hardware, Roofing Paper, Electric Goods, Wall Board, Sash and Doors, Wrecking Department
Office and Warehouse, First N. E. Cor. G PHONE, MAIN 709 Wrecking and Lumber Yards 14th S. W. Cor. K, Phone 652-40
East San Diego Branch, 3923 University; Telephone, Hillcrest 3195-W

HAY = GRAIN = SEEDS
FRED C. SILVERTHORN & SONS
844 MARKET STREET TELEPHONE, MAIN 1059

Nichols Robt C (Sarah A) h 4668 Osborn
Nichols Robt L (Una G) pharm Hillcrest Drug Co h 3414 Mission dr
Nichols Ruth r 216 Beech
Nichols Sadie H clk S D & A Ry h 1459 10th
Nichols Saml Z electr r 216 Beech
Nichols Teressa A wid M T h 1635 Robinson av
Nichols Thos P (Cevila M) gen contr Imperial av cor Vista h same
Nichols Thos P jr student r T P Nichols
Nichols Wilbur (Cella) clk h 406 18th
Nichols Wm (Stickell & Nichols) r 406 18th
Nichols Wm H (Geneva M) real est 724 E h 1421 Edgemont
Nichols Wm M h 7724 Prospect La Jolla
Nichols W A butcher r 133 W Bway
Nicholson Aubrey O (Helen) piano tuner 1737 I
Nicholson Ethel emp Elec Lndy Co r La Mesa
Nicholson Geo C (Gertrude) h 850 Kline La Jolla
Nicholson Henry A (Anna L) mgr Nicholson Mfg Co r La Mesa
Nicholson Imogene wid Clarence h 3570 Louisiana
Nicholson Isabel Mrs artist 2970 Park av h same
Nicholson Jas H (Evelyn) bldg contr 121 Bway rm 310 h 1352 College La Jolla
Nicholson Kath r 1501 5th
NICHOLSON MFG CO, H A Nicholson Mgr, Engines, Steam, Electric Railroad Equipment, Etc, 1148 3d, Tel 658-86
Nicholson Mary E wid Edwd r 1371 Park Row La Jolla
Nicholson Mildred E slswmn Boston Store r 2245 G
Nicholson Olive I clk Imperial Bakery r 4537 Georgia
Nicholson Saml N (Laura H) dist mgr A O U W h 4585 North av
Nicholson T Gordon r 2238 Woolman av
Nicholson Walter M (Emily) (Imperial Bakery) h 4537 Georgia
Nickel Nona h 733 11th
Nickerson Astrea h 2040 Dale
Nickerson Audala Mrs slswmn G H Becker Co r 843 13th
Nickerson Edwd D (Grace M) carp h R D 3 Bx 700
Nickerson Gerald H electr S D Cons G & E Co r 2040 Dale
Nickerson John M furn repr 822 Sigsbee r same
Nickerson Jos E Rev (Ella B) h 3894 Superior
Nickerson W A (Jeanette) trainmstr S D & A Ry Co r 950 9th
Nickerus Fannie B wid Johnson h 2455 2d
Nicklas Andw h 2203 Bway
Nicklaus Jacob (Margt) (Nicklaus & Cochran) h 2330 Union
Nicklaus & Cochran (Jacob Nicklaus, Nathan Cochran) cigars 636 E
Nickle Thos T r 3836 California
Nicklo Florence Mrs maid S D Hotel r 1314 18th
Nicks Rachel Mrs lndrs Kelley Lndy Co
Nickson Cath M r 4310 Sydney pl
Nickson Elizabeth A h 805 Dewey
Nickson Jane h 4310 Sydney pl
Nickodemus John r Golden West Hotel
Nicol Jos (Mary) sausage mkr C S Hardy h 3536 Herman av
Nicol Marvin (Effie) lab C S Hardy r 2660 Calhoun
Nicolas Arthur (Francisca) lab h 528 14th
Nicolson Elizabeth steno Star & Crescent Boat Co r Lemon Grove
Nida Richd H student r 3696 1st
Nida Wm L (Stella H) supervisor S D High Sch h 3696 1st
Nidovich Aug ironwkr r 3292 J
Nidovich Jozo (Milka) fishermn h 3292 J
Niebergall Andw T (Violet) clk Albany Hotel h same
Niederhauser Jennie Mrs slswmn Carpenters Inc r 3112 30th
Niederhauser Saml W (Jennie) h 3112 30th

WM. F.
HARRIS
AUTO
PAINT
SHOP
TRUCK
LETTERING
18th and K
TEL. 612-45

C. J. HENDRY CO. Ship Chandlers and Naval Stores
FISHERMEN'S SUPPLIES
C ST., N. E. COR. INDIA TEL. 636-52

WASHING MACHINES
SEWING MACHINES
VACUUM CLEANERS
HEATING APPLIANCES
PORTABLE LAMPS
955 SIXTH STREET

Hartwell ELECTRIC COMPANY

ELECTRICAL CONTRACTORS
LIGHTING FIXTURES
MOTORS, MOTOR REPAIRING
MAZDA LAMPS
TELEPHONE, MAIN 318

Johnson-Saum Company
FUNERAL DIRECTORS
✠
LADY ASSISTANT
✠
N. W. Cor. Fourth & Ash
✠
TEL. 668-39

Niedermeyer A (Robin) h 236 S 29th
Niedermeyer A driver r 935 Prospect La Jolla
Niehaus Henry P lab r 1030 Union
Niehaus Margt Mrs h 1030 Union
Nielens Robt (Ruth) tire fnshr Spreckels Savage Tire Co h 1046 12th
Nielens Ruth Mrs waiter T M Jarvis r 1046 12th
Nielsen Adolph R (Nellie) immigration officer h 2837 Franklin av
Nielsen Alice wid John h 728 45th
Nielsen Andw (Eloise L) h 4026 Hawk
Nielsen Anna C r 2837 Franklin av
Nielsen Carl M plasterer h 610 W Washington
Nielsen Earl M mgr K Hovden Co h 2710 Canon Point Loma
Nielsen Eloise L Mrs toilette parlor 964 5th rm 414 r 4026 Hawk
Nielsen Emily K clk r 610 W Washington
Nielsen John C (Edna) phys 1007 5th rm 521 r 4003 1st
Nielsen Lloyd L (Doris) driver P M Dairy Co r 1866 Kearney av
Nielsen Maebel Mrs bkpr Walter Campbell r Chula Vista
Nielsen Sophia C clk Balloon Dye Wks r 1445 Front
Nielsen Wilhelmina wid Lars r 610 W Washington
Nielsen Edwd carp h 38 25th
Nieman Gertrude M r 2834 Dale
Nieman H meat ctr C S Hardy
Niemeyer Henry R (Christena) car repr S D Elec Ry Co h 3146 L
Niemeyer Henry R jr (Marie) auto painter 1705 C h 2004 same
Niemeyer Marie Mrs with Marston Co r 2002 C
Niemeyer Roy H (Laura) baker Valentine Zauner h 3241 Logan av
Niergarth Fred W (Grace) h 2015 Ft Stockton dr
Niergarth Marie V r 2015 Ft Stockton dr
Niethamer Paul H (Emma W) h 3244 Clay av
Nightengale Cath drsmkr 310 Elm r same
Nightengale Florence drsmkr 310 Elm h same
Nightingale Wm slsmn Hub Clothing Co r 3352 J
Nigro Jos (Anne) lab h 355 13th
Nigro Vittoriano macaroni mkr S D Macaroni Mfg Co
Nihard Ada Mrs r 2602 India
Nihell Isaac P r 1929 1st
Nikuni S pres Japanese Farmers Assn r La Mesa
Niles Amy r 4011 Goldfinch
Niles Henry T clk r 4011 Goldfinch
Niles Jack R (Mary) foremn Van Camp Sea Food Co h 1515 E
Niles Roland E (Grace) artist I Jacobson h 3545 Copeland av
Nillson Olivia nurse r 1468 1st
Nilsson David O cement wkr r 4674 38th
Nilsson Nils (Christina) h 4674 38th
Nimmo C Dorothy wid C B prop Sheldon Apts h 1109 Bway
Ninnis Nellie L Mrs marker Elec Lndy Co
Ninth Street Hotel (Constent and Philip Avoyer) fur rms 547 9th
Nippell Grace L Mrs r 1863 Sunset blvd
Nippon Co Inc I Machigashira pres B Doi sec-treas genl mdse 542 5th
Nisbet Fritz (Jane) h 1014 S Coast blvd La Jolla
Nisbet Jennie E (wid J R) h 2480 Market
Nisbet Richd K student r 3989 4th
Nisbet Robt J (Bessie) (Nisbet's Pharmacy) h 3989 4th
Nisbet's Pharmacy (R J Nisbet) 549 Bway
Niswender Donald J (Marie A) nurse County Hospital h 2866 Copley av
Niven Bryce C slsmn W J Shaw & Co r Y M C A
Niven Christian M nurse S D Schs h 1824 Sheridan
Niven Jane S tchr Sherman Sch r 1824 Sheridan av
Niven John (Janet) ins broker 240 C h 1824 Sheridan av
Nix Stanley H band ply mkr Spreckels Savage Tire Co r National City

WHITSITT'S MILLINERY SUPPLY
—
WHOLESALE AND RETAIL
—
632-634 C Street
TEL. 631-02

BEACON HILL NURSERY
Shade Trees, Shrubbery, Fruit Trees, Bedding Plants, Roses, Seeds, Soils, Fertilizers, Ferns, Hanging Baskets
1901 Broadway - 633 68th, Encanto - 16th cor. Highland Ave. National City. Phone, Main 1124

Frank A. Salmons 1036 Fourth Street GRANT HOTEL BLDG. Phone Main 244 *Writes All Forms of* **Insurance**
Insurance and Bonds

Nixon Charlotte A h 7580 Fay av La Jolla
Nixon Thos C insp U S N Public Wks r 1336 Union
Noah Chas N (Louise) (Noah's Ark Cigar Store) h 1027 Coast blvd, S La Jolla
NOAH'S ARK CIGAR STORE, Cigars, Tobaccos, Cigarettes, Billiards, Candies, Soda Fountain and Films, 1001 Prospect cor Girard av, **LA JOLLA**, "Headquarters for Men," Tel La Jolla 96-W
Noble Abraham (Annie B) mach h 4004 Alabama
Noble Abraham B student r 4004 Alabama
Noble Amanda C wid Merritt h 536 Maple
Noble Anna wid Fortine h 1806 Logan av
Noble Arthur L (Helen) prop Winter Apts r 1205 12th
NOBLE ARZA J (Elizabeth C), Osteopath, 374 Spreckels Bldg, 121 Bway, Tel 61303, h 45 E 6th, National City
Noble Danl L carp r 639 E
Noble Danl W h 2170 Harrison av
Noble Earl P (Ivah) electr Pantages Theatre r 3960 Idaho
Noble Edwd W clk F S Scholl r 628 6th
Noble Edwin P (Ivah M) electr h 3960 Idaho
Noble Eli W (Anna) h 744 9th
Noble Emily asst Dr A J Noble r National City
Noble Frank L lab r B G Gillaspy
Noble Hugh (Mildred A) photo B B Green r Coronado
Noble H Dean (Dolores B) carp h 2320 Meade av
Noble John (Josephine) miner h 2127 Kearney av
Noble J B Lieut U S N r North Island
Noble Laura M student r 3171 K
Noble Linna H r 3568 3d
Noble Lloyd H (Mary) h 3744 7th
Noble Millicent F wid D H h 3965 Hawk
Noble Oscar C (Augusta K) prop Frances Apts h 935 Bway
Noble Richd F lab h 3965 Hawk
Noble Russell r 1825 Newton av
Noble Stella student Kelsey-Jenney Coml Coll r 4337 Hawk
Noble Thos miner r 2127 Kearney av
Noble Walter M firemn U S Naval Hosp r Coronado
Noble Wm H messgr P T & T Co r 4004 Alabama
Noble Wm P (Mamie) tmstr h 3171 K
Nobles Chas H h 2170 Harrison av
Nobles Orion E slsmn Thearle Music Co r 3572 3d
Nodine Orsmus (Ella) foremn C S Hardy h 1720 Dale
Nodine Virgil r 1720 Dale
Nodler Minnie C waiter Rudders Cafe r 1733 1st
Noe Lois W Mrs mgr Superba Candy Kitchen r 810 10th
Noecker Beatrice student r 3677 Jackdaw
Noecker Frances N Mrs (Nurses' Outfitting Co) r 4355 Central av E S D
Noecker Wm H plastr r 1146 8th
Noel Alfd E (Ethel L) tire bldr Spreckels Savage Tire Co h 1030 Sicard
Noel Arthur J (Marjorie) lab h 2354 State
Noel E A (Margie) lab Novelty Sheet Metal Works r 2354 State
Noel Hazel student r 4573 Campus av
Noel Helen r 4573 Campus av
Noel Hulda C slswmn Owl Drug Co r 2954 L
Noel Ina M wid B D r 4621 Marlborough dr
Noel John h 4573 Campus av
Noel Jos waiter r 1141 7th
Noel Luther M (Kath) car repr S D & A Ry h 3946 Texas
Noelke Robt C r 2144 L
Noeth Geo h 840 B
Nofsinger Jos H (Anna L) cook h 2884 Dwight

WM. KONRAD HARDWARE Co.
BUILDERS' HARDWARE
GLASS
PAINTS
ROOFING
HAY & GRAIN
SEEDS
FUEL & FEED
BUILDING MATERIALS
4177 UNIVERSITY AVE.
East San Diego
HILLCREST 2584

Hotel Stowell
Los Angeles, Cal.
FIREPROOF
All rooms with Bath
$2.50 AND UP

ADDRESSING
CIRCULAR LETTERS
MAILING
TYPING
JACK MOORE
Multigrapher and Public Stenographer
NOTARY PUBLIC
PHONE 613-56
RES., HIL. 2414
416 Granger Block

THE BACH COMPANY • INSURANCE
CITY REAL ESTATE -- BONDS -- LOANS -- FARM LANDS
PHONES: MAIN 1841 MAIN 1842 614 ELECTRIC BLDG., 861 SIXTH ST.

ATLAS TRANSFER AND STORAGE
Local and Long Distance Hauling
CALL MAIN 2269
956 10th

Nofsinger Wm H (Emily M) h 3988 Kansas
Noguchi K rest 626 4th h 646 same
Noiset Anthony r St Joseph's Hosp
Nojarion Ed r 950 9th
Nojera J lab S D Elec Ry Co r 1613 Kearney av
Nolan Anna Mrs choc dipper J R DeLatour r 3112 Hawthorn
Nolan Edwd F (Winnie M) bookbinder 927 E h 3761 Granada av
Nolan Geo H (Anna) candy mkr r 3112 Hawthorn
NOLAN G FRANK (Nellie N), Mgr Russ Lumber & Mill Co, h 128 Kalmia
Nolan Harry A (Gertrude) candy mkr J R De Latour h 2965 Kalmia
Nolan Henry (Anna M) h 3112 Hawthorn
Nolan Ivan L r 3530 5th
Nolan John (Corrie) carp h 1756 1st
Nolan Josephine wid R J h 1625 Fern
Nolan Lorena A Mrs fur rms 3530 5th h same
Nolan Margt Mrs h 2127 Howard av
NOLAND ALEXANDER (Victoria), Prop Passmore's Bird & Toy Store, h 3504 Park blvd
Noland Alexander A (Bertha) slsmn Passmore's Bird & Toy Store h 4029 Texas
Noland Bertha E slswmn Passmore's Bird & Toy Store r 4029 Texas
Noland Edith M bkpr Passmore's Bird & Toy Store r 4029 Texas
Noland Harry L (Angie) musician h 926 S 27th
Noland Jas nursery mn h 947 19th
Noland Wm C slsmn Passmore's Bird & Toy Store r 4029 Texas
Nold A C aviator r 1263 10th
Nolde Elizabeth wid Conrad h 4620 North av
Nolde Viola clk r 4620 North av
Nolden Isabel C wid Wm h 1828 Cypress av
Nolen Mary C wid Wm r 3312 29th
Nolte Mary M wid W C r 3548 Granada av
Noonan Ambrose E lndywkr Point Loma Lndy
Noonan Anna M slswmn r 2830 5th
Noonan Jas H (Hessie B) asmblr h 4728 38th
Noonan Jas W r 904 Rosecrans Point Loma
Noonan John r St Joseph's Hosp
Noonan Jos fur cutter Huneck's Furs r 4728 38th
Noonan Mary wid John h 2830 5th
Noonan Saml R student r 4728 38th
Noonan Wm T (Lillie E) (Pt Loma Lndy) h 904 Rosecrans Point Loma
Noone Jos P A waiter Wm Wright r 337 F
Norberg Roy H (Ruth Z) compositor San Diego Sun h 4317 35th
Norberg Ruth Mrs steno R M Harris r 4317 35th
Norbert Chas W foremn r 1568 5th
Norcross Saml T (Marion) janitor La Jolla School h 7302 Girard av La Jolla
Nordby Jack r Botsford Hotel
Nordgren Andw tanner Henry Grey r R D 2 Bx 168
Nordquist Fred A (Tina K) phys dir Y M C A h 1654 7th
Nordstrom Arthur foremn Modern Machine Co r 744 11th
Nordstrom Claude h 3596 Arizona
Nordstrom Hazel F asst Dr Geo P Kier r 744 11th
Noren Victor E glazier W P Fuller & Co r 4448 Norwood av E S D
Norlin Chas yardmn Western Lmbr Co r 131 G
Norling Benj (Leona) gard h 4162 Alabama
Norlinger Carrie M Mrs seam S D Hotel r 225 24th
NORMAL HEIGHTS GARAGE, T F Parks Prop, 4048 Adams av, Tel Hillcrest 730-W

WALL PAPER
PAINTING
DECORATING
TINTING
GRAINING
PAPER HANGING
RICHARD E. SEOL
1807 5th
Phone 641-29

SEE | YOUNG & CHAMBERLAIN | FOR
1126-1136 FRONT STREET
PREST-O-LITE BATTERIES, CARBURETORS, MAGNETOS, ETC.
EVER-READY WELDING SERVICE. AUTOMOTIVE ELECTRICIANS AND VULCANIZING

MILTON P. SESSIONS GROWER AND IMPORTER **Landscape Gardener--Nurseryman**
GROUNDS DESIGNED, PLANTED AND REMODELED
Office and Nursery--San Diego Ave., Cor. Mason St., Old Town **Tel. Hillcrest 996-J**

NORMAL HEIGHTS HAND LAUNDRY, Elijah W Brandon Prop 4868 35th, Tel Hillcrest 1151-J
Normal Heights M E Church Rev H H Weyant pastor Adams av s w cor 40th
Normal Heights Public Library 4687 41st
Normal Heights School s s Adams av bet 40th and 41st
Norman Alex (Minnie L) steno h 4149 Vermont
Norman Alfd with Benson Lmbr Co r 3737 Pueblo av E S D
Norman Archie C (Lydia) carrier h 3960 Ohio
Norman Benj E (Kath E) carp h 2953 Newton av
Norman Desda M r 4080 Front
Norman Edwin shtmtlwkr Kirk-Roche & Co r 3737 Pueblo av
Norman Esther R clk Whitney & Co r 3890 Central av E S D
Norman Geo W (Emma B) bkpr E R Spade h 1045 E
Norman Hobart D truck driver Klicka Bros Co r 3851 Reed av E S D
Norman Kate Mrs lndy 1819 5th h same
Norman Louise P wid W F pkr Neptune Sea Food Co h 4031 Harney
Norman Ransom L (Martha) cigars and periodicals 1053 4th r 4048 Alabama
Norman Rose r 1819 5th
Norman Saml F (Mary K) h 4080 Front
Normandy Sea Food Co A K Johnson gen mgr fish packers Bay Front ft of Dewey
Normile Eugene J (Lillian) tel h 2454 Capitan av
Normile Mary Mrs r 2952 Fir
Norred Owen W (Elsie T) auto mech Rowe Motor Shop h 3021 Martin
Norris Albt r 1401 J
Norris Alice R Mrs r 4088 Front
Norris Cluster Apartments 1627 F
Norris Edwin D h 3170 Maple
Norris Ethel telep opr San Diego Sun r 2227 J
Norris Eugene A (Daisy C) plumber h 3227 Herman av
Norris E Mrs r 1940 3d
Norris Flora E wid W E h 1461 G
Norris Floye D lndy wkr Original French Lndy r National City
Norris Frances wid F (Sunset Inn) h 935 Prospect La Jolla
Norris Fred E (Martha) auto mech Powell Motor Co h 2239 J
Norris Goldie T Mrs clk Holzwasser h 1300 C
Norris Jack N clk J N Norris r 3768 Louisiana
Norris Jas R (Pearl) slsmn Getz & Grant h 1525 10th
Norris John N (Maggie) drugs 1439 University av h 3768 Louisiana
Norris Jos E (Mary) h Golden View Apts
Norris Lizzie Mrs clk L L Percutt h 2227 J
Norris Pearle V cashr Painless Parker Dentist r 1525 10th
Norris Roy barber Albt Richards
Norris Sarah V h 3143 Herman av
Norse Christian J (Jacobina) tailor h 741 1st
Norse Lloyd E firemn S D & A Ry r 741 1st
Norstrom Arthur F (Clara B) auto mech Powell Motor Co h 4060 32d
Norstrom Otis A (Lucy) mgr Pacific Coffee Stores Co h 3520 Grim av
Norstrom Ruth D with Marston Co r 4060 32d
Norsven Olaf (Helen) carp r Whitman cor Harney
North Albt E h 2460 J
NORTH AMERICAN NATIONAL INS CO OF DES MOINES IOWA, E R Spade Agt, 904 8th
NORTH BRITISH & MERCANTILE INS CO, Barney & Barney Agts, 2d Floor Scripps Bldg, 525 C
North Chollas School ns Bway bet 47th and 48th
North Christine C Mrs r 3812 Herbert
North Edith M r 2460 J

THE
Mission Hills School of Music
E. ALICE HOLMAN
Director
Downtown Office
Thearle's Studios
Tel. Main 22 and 628-07
Expert Teachers in All Branches
Music, Art
Dancing, Drama
Language
STUDIOS AT
Res., 131 W. Washington
3736 28th Street
4651 Oregon
CORONADO and OCEAN BEACH

Equipment Sales Co.
Radio Supplies
Theatre Equipment
Electric Signs
PHONE
641-79
402 B Street

DON M. STEWART
INSURANCE—BONDS—REAL ESTATE
950 Seventh Street **Phone, Main 1515**

The William Kettner Co. GENERAL INSURANCE
Tel., Main 2183 334-335 SPRECKELS BUILDING

E. J. DAILEY
ROOFING CONTRACTOR
WAREHOUSE 649 K ST SAN DIEGO TEL. MAIN 5270
RESIDENCE TEL. HC. 524W

North Harvey C (Amelia M) lab City Park Dept h 4408 North av
North Harvey G (Agnes J) slsmn Klauber-Wangenheim Co h 1132 Busb
North Josiah W dftsmn Spreckels Savage Tire Co r 4130 Daley E S D
North Lillie F wid J D h 3614 3d
North Park Furniture Co (F J Crover) 2877 University av
NORTH PARK GARAGE AND SERVICE STATION (Israel R Nosler) 3029 University av, Tel Hillcrest 102
NORTH PARK LUMBER CO (Dixie Lumber & Supply Co), 3919 Ohio nr University av
NORTH RIVER INSURANCE CO OF NEW YORK, E R Spade Agt, 904 8th
NORTH RIVER INSURANCE CO OF NEW YORK, Ridgeway Realty Co Agts, 2115 Logan av
North Robt (Helen) fur rms 520 6th h same
North Roy barber r 1345 2d
North Saml G slsmn Henry Schumann Heink r Coronado
North San Diego Post Office J J Freeman acting postmaster 2501 San Diego av
North Wm J deliverymn Frye & Smith r 3614 3d
North Willis N (Susan) slsmn Thearle Music Co h 808 30th
Northberg Alvin E (Matilda) h 3785 Granada av
Northcote Barnabus R (Hilda) tankmn Union Ice Co h 1122 W Olive
NORTHERN ASSURANCE CO, Harry Fisher & Co Agts, 240 C
NORTHERN ASSURANCE CO OF LONDON, H A Cameron Co Agts, 531 Union Bldg, 235 Bway
Northern Frank W (Emma J) h 4015 8th
Northern Geo r 4712 Voltaire Ocean Beach
Northern Grace L clk Holzwasser r 4015 8th
Northern Harry L (Georgia L) eng acct Spreckels Co's h 4712 Voltaire Ocean Beach
Northern Hotel John Clark prop 533 Bway
NORTHERN INSURANCE CO, Stewart C Kendall Agt, 309 First Natl Bank Bldg, 1007 5th
NORTHERN LIFE INSURANCE CO (Monthly Premium Dept), Gilman A Gist Gen Agt, Suite 444 Spreckels Bldg, 121 Bway
Northern Mildred Mrs matron Nurses' Club h 1468 1st
Northey John H (Evelyn) carp h 4028 Utah
Northington Thos B servicemn Remington Cash Register Co Inc r 410 A
Northridge Edwd C (The Graphic Studio) r 4738 Panorama dr
Northridge Ethel B r 4738 Panorama dr
Northridge Wm A (Charlotte E) h 4738 Panorama dr
Northridge W N cashr Spreckels Savage Tire Co r National City
Northrop Imogene wid H C h 5035 Narragansett av Ocean Beach
NORTHRUP DANIEL B (Fannie R), Physician and Surgeon, Suite 410 First Natl Bank Bldg, 1007 5th, Hours 10 to 12 and 3 to 5, Tel Main 775, h 771 22d, Tel Main 298
Northrup Danl B jr (Lois) r 771 22d
NORTHWESTERN MUTUAL LIFE INSURANCE CO, C F Atkinson Dist Mgr, 236 Spreckels Bldg, 121 Bway, Tel 66338
NORTHWESTERN MUTUAL LIFE INSURANCE CO OF MILWAUKEE WIS, James A Bailey Special Agent, 724 12th, Tel 66551
NORTHWESTERN NATIONAL INS CO, Starkey Investment Co Agts, Mezzanine Floor Watts Bldg, 520 E
Norton Dorothy Mrs h 1747 5th
Norton Edmund (Margt) slsmn Crescent Realty Co h 1340 30th
Norton F yardmn Western Lmbr Co r Chula Vista
Norton Hal R city pass agt Santa Fe Ry Co r Maryland Hotel
Norton Jos M slsmn S O Co r 1745 5th
Norton Lemuel H (Sarah M) lather h 2107 Newton av
Norton Lillian waiter r 238 Bway

GENERAL SPEEDOMETER CO.
J. T. ZOOK, MGR.
AUTHORIZED Johns-Manville Service Station
A C Warner Stewart Waltham Van Sicklen
INSTANT SERVICE
1120 UNION
TEL. 61143

LUNDY'S HOME OF FLOWERS . . .
Member Florists Telegraph Delivery
Floral Designs a Specialty
FLORAL ARTISTS
1147 FIFTH ST. Tel. 621-23
High Grade Flowers

WASHING MACHINES
SEWING MACHINES
VACUUM CLEANERS
IRONING MACHINES

SOUTHERN ELECTRICAL CO.
WIRING - LIGHTING FIXTURES - MOTORS
3RD & E MAIN 4730 7TH & BDWY.

Norton Lilly & Co H W Deas mgr steamship agts 121 Bway rm 253-255
Norton Locklin H (Lillian A) r 818 A
Norton Margt P Mrs r 1446 J
Norton Martissa A wid J A r 2602 K
Norton Will H (Edna) h 2918 L
Norton Wm r 1492 K
Norton Wm H (Flora) plasterer 3681 Grim av h same
Norum Alice V wid John h R D 3 Bx 674
NORWEGIAN CONSULATE, John Engebretsen Vice-Consul, 205 McNeece Bldg, 432 F, Tel Main 1822
NORWICH UNION (All Lines), Gilman A Gist Gen Agt, 444 Spreckels Bldg, 121 Bway
NORWICH UNION FIRE INS CO, Mead-Haskell Co Inc Agts, 1210 3d
NORWICH UNION FIRE INS CO OF NORWICH ENG, Don M Stewart Agt, 950 7th
NORWICH UNION INDEMNITY CO, Gilman A Gist Gen Agt, 444 Spreckels Bldg, 121 Bway
NORWICH UNION INDEMNITY CO OF N Y, Don M Stewart Agt, 950 7th
Norwood Chas E (Lucy) tmstr h 3240 Newton av
Norwood Guy J (Louise) U S N h 4004 Arizona
Norwood John A (Anna N) painter contr h 2808 29th
Norwood Mamie Mrs r 4004 Arizona
Nosbone Julia r 1753 Union
Nosbone Louise L lndywkr Nu-Way Lndy r 1753 Union
Noschka Gotlieb (Louise) h 2036 Osborne
Nosik Geo (Alice) barber Adam Weidner h 1520 J
Nosler Alva A (Alice A) v-pres and mgr Pacific Transfer & Storage Co h 366 21st
Nosler Alva A jr (Thelma) auto opr Pacific Transfer & Storage Co r 336 21st
Nosler Arthur M (Florence) auto opr Pacific Transfer & Storage Co h 912 Glendale av
Nosler Harry W (Osha M) dispatcher Pacific Transfer & Storage Co h 366 21st
Nosler Israel R (Alice N) (North Park Garage and Service Station) h 3029 University av
Nosler Oscar L (Birdie) auto opr Pacific Transfer & Storage Co h 4046 Florida
Notte Vennie E Mrs clk Holzwasser r 1134 14th
Nourse Esther S r 3127 Kalmia
Nova Armando r 2508 Imperial av
Nova John (Guadalupe) lab C S Hardy h 2508 Imperial av
Nova Joe lab r 2508 Imperial av
Novack Fred H (Lola) foremn Sanitary Lndy Co h 331 21st
Novak Geo h 830 12th
Novak John H (Mary J) h 3670 31st
Novak Roy A (Laura L) treas Machinery Pipe & Supply Co h 3670 Pershing av
NOVELTY SHEET METAL WORKS, Chas Perrault Prop, Skylights, Baked Enameling, Radiators, Fenders, Auto Bodies and Restaurant Equipment, 1251-1255 4th, Tel 63229 (See page 83)
Novick Mary clk Hellers r 536 F
Novitch B Mrs gro 2725 Marcey av r same
Novitch Hyman (Eva) pawnbroker 825 and 849 4th h 917 16th
Novotne Jos r 733 G
Novotny Annetta L r 3410 2d
NOVOTNY CLARENCE J, Attorney-at-Law, Pres and Counsel Prudential Bond & Mortgage Co, 414-415 Bancroft Bldg, 1017 1st, Tel Main 2731, h 3410 2d, Tel Hillcrest 908- W
Novotny Ernest (Lucile) clk Union Oil Co h 951 Wallace ct

BURKE
HANFORD
HENDERSON
AND
EXCELSIOR
MOTORCYCLE
AGENCY
REPAIRS
STORAGE
ACCESSORIES
CLUB ROOM
LOCKERS
OPEN ALL NIGHT
718 FIRST
BET. F AND G
TEL. MAIN 1012

Western States
Finance
Corporation
AUTOMOBILE
FINANCING
GENERAL
INSURANCE
REAL ESTATE
621-2-3-4
ELECTRIC
BUILDING
TELEPHONE
649-11

BETSY ROSS AND KLEEN MAID BREAD
MANUFACTURED BY
SOLD BY ALL GROCERS
SNOWFLAKE BAKING CO.
701 SIXTEENTH ST.
652-03 MAIN 47

HARRY FISHER & CO.
GENERAL INSURANCE, REAL ESTATE, BONDS
240 C STREET

HARLEY-DAVIDSON MOTOR CYCLES
SAM McPHERSON
TEL. MAIN 1126
640-648 MARKET

NOVOTNY JOHN A, Fire and Automobile Insurance, Loans, 414-415 Bancroft Bldg, 1017 1st, Tel Main 2731, r 3410 2d, Tel Hillcrest 908-W
Nowak Edith R wid Carl h 2032 Rosecrans Point Loma
Nowell Thos E Rev (Eva M) prison chaplain 1007 5th rm M h 4620 32d
Nowland Peter S (Minnie C) h 1868 Front
Nowline L S hlpr U S Grant Hoetl r 337 F
Noyes Kathleen F r 4537 Georgia
Noyes Reginald J bakery 2561 University av r 4537 Georgia
Noyes Wm J (Dorothy) bakery 4241 Park blvd h 2514 El Cajon av
Noyland Benj r 423 West F
Nuffer Austin E electr r 2748 5th
Nuffer Bryant electr r 2748 5th
Nugent Edwd R men's furngs 1149 4th r 943 10th
Nugent Florence r 455 21st
Nugent Geo F (Hattie E) gro 2011 Columbia h 2027 same
Nugent Howard R (Margt) actor r 7742 Herschel av La Jolla
Nugent Robt H (Hortense) saddle livery h 7742 Herschel av La Jolla
Nuhn Henry L (Mary) h 665 7th
Nuhn Mary Mrs fur rms 665 7th r same
Nulton Darwin L U S N r 2869 Boston av
Nunez Arthur r 434 13th
Nunez Fidel (Theresa) lab h rear 1104 Scott Point Loma
Nunez Frank (Maria) h 2830 Addison Point Loma
Nunez John (Adela) butcher C S Hardy h 434 13th
Nunez Jose L lab S D Elec Ry Co r 325 W Market
Nunley Lillian C h rear 7584 Draper av La Jolla
NURSES' CLUB, Dr E W Gahan Prop, Graduates Only, 1468 1st, Tel 634-80
Nurses' Official Directory Mary H Taylor registrar 1995 Kearney and 121 Bway rm 550
Nurses' Outfitting Co (Mrs Frances N Noecker) 1811 5th
Nuss Chas janitor h 2874d Franklin av
Nussel Leopold r Golden West Hotel
Nute Elizabeth E wid C M r 3036 B
Nute Wallace E (Julia) slsmn h 930 22d
Nutt Gerald (Dorothy) auto top trmr D E Lewis h 4775 Cape May av O B
Nuttall Geo P firemn City Fire Dept r Sta 16
Nuttall Paul A (Margt) h 604 Crosby
Nuttall Victor M (Josie) auto opr h 3912 Alabama
Nutter A W r 1335 J
Nutter J S lab P M Dairy Co
Nu-Way Laundry 1480 I
Nuzum C Mrs r 1532 India
Nyberg Lillian F tchr Roosevelt Junior High Sch r 1751 University av
Nyburg Dorus G (Beatrice B) U S N h 3578 Grim av
Nyburg Martin (Hertha) U S N h 3559 Grim av
Nydegger Ernest baker r 3604 Texas
Nydegger Magdalena wid John h 3604 Texas
Nye Carrie A wid R A h 1927 4th
Nye Edith B dietitian County Hospital
Nye Eldon L (Susie) painter h 3770 Acacia
Nye Florence V Mrs h 3993 Alabama
Nye F Louise r 2040 Dale
Nye Geo (Marie) cook W F Smith r 1605 E
Nye Geo A (Estelle) carrier P O r 4054 Colonial av E S D
Nye Martha E prin Stockton Sch r 3822 Albatross
Nye Wallace G (Lillian) woodstone wkr h 3972 Mississippi
Nyhan Patk H r 2045 Logan av
Nyhan Robt hlpr U S N Supply Depot r 1946 Fern
Nylander Axel opr United Dredging Co r 2669 Columbia

Office Phone, 242-w
Res. Phone, 175-W
R. F. Zimmerman
Plumbing and Heating Contractor
7921 Girard Street
La Jolla California

SERVOLEUM-- "THE FLOOR OF SERVICE"
OVER 500,000 SQ. FT. LAID IN SAN DIEGO
A MAGNESITE FLOORING FOR HOMES, STORES, OFFICES, ETC.
SPECIAL SERVICE FLOORING CORP. SEFTON BLDG.

RANCH-BUNGALOW
SPECIALIST SPECIALIST
Wm. J. Rickerson 415 C ST. - PHONE 614-75 A. D. Piersall

Nylander Isaac (Hilma) prop Hotel Seifert r same
Nymeyer Johanna A Mrs clk Boston Store h 3114 5th
Nystrom Agnes Mrs seam Mrs M B Bales r 2902 Copley av
Nystrom Gust (Agnes) h 2902 Copley av

O

O K AUTO REPAIRING, M H Heisman Prop, We Specialize on Studebaker, Dodge, Ford and Chevrolet Cars, All Work Guaranteed, 2661 Newton av, Tel Main 4866
O K Stables (Jas Dalton) 539 7th
O K TRANSFER & STORAGE (W C Hubrich) General Transfer, Baggage and Furniture Moving, Expert Packers and Shippers, 858 7th, Tel Main 2310
O S Publishing Co (V P English) 646 41st
Oak Apartments 1237 Pennsylvania av
Oak Gilbert (Edla O) h 1403 Fern
Oake Nathan R (Elsie H) brakemn h 1935 Fern
Oakes Alfd (Clara A) h 3436 Herman av
Oakes Edwina F h 4534 Long Branch av Ocean Beach
Oakes Harry W (Lottie) bkpr Sou Trust & Com Bank h 3663 Vermont
Oakes Isaiah (Ann) U S M C h 1925 La Jolla av
Oakes Louvena C Mrs tchr Franklin Sch r 1272 11th
Oakes Lulu E seam r 3436 Herman av
Oakes Wm J (Louvena C) tchr Memorial Junior High Sch h 1272 11th
Oakland Hotel fur rms 529 5th
Oakland Lyle M (Nancy) h 3076 Boston av
Oakland Mary wid Alfd mgr Oak Apts h 1231 Pennsylvania av
Oakland Six Co (L S Haight J H Smith) autos 1521 Bway
Oakley Frank gro 4602 44th h same
Oakley M V slsmn Arnold Realty Co r Hotel San Diego
Oakley Nelson C (Bertha) pres-treas Clewell Chiropractic College h 2649 B
Oakley Perry E (Nolla) h 1617 State
Oakley Stephen lab r 461 5th
Oakley The fur rms 711 8th
Oaks Elmer A (Ida M) eng h 2037 National av
Oaks Harry E carp r 124 Bway
Oaks Hotel fur rms 716 F
Oard Nancy M r 3320 Imperial av
Oates Earl W printer Tribune Co r 4026 Central av E S D
Oates Esther K Mrs bkpr Rench & Co r 3969 8th
Oates Eugene L (Sara R) (Barker's Breadery) h 4071 Kansas
Oates Pirl (Esther K) carp h 3969 8th
Oatman Homer student r 2437 2d
OATMAN HOMER C (Ruth L), Physician and Surgeon, 902 Watts Bldg, 520 E, Hours 2 to 4 p m, Mornings, Saturdays and Sundays By Appointment, Tel Main 536, h 2437 2d, Tel 62227
Oatman Jack student r 2437 2d
Oats John waiter r 214 G
Obayashi Joe (Suye) rest 421 Market h 539 8th
Obel Chester A (Beulah B) cigar mkr A Sensenbrenner Sons h 2929 California
Ober Nellie M telep opr r 1052 11th
Oberg Aug lab C S Hardy
Oberg Edwd lab r 3033 Congress
Oberg Enoch (Myrtle A) (Oberg & Marvel) h 3612 Pershing av
Oberg Frank E (Emma B) carp h 4680 Louisiana

HOMES FURNISHED COMPLETE
Home Furniture Company
CASH OR CREDIT
TEL. 632-18
1240 5TH ST.

BOLTON COMPANY
W. A. BOLTON
N. B. BOLTON
General Insurance
602 ELECTRIC BUILDING
PHONE MAIN 4358

KELVINATOR
SAN DIEGO PULLEY CO.
SPRECKELS BLDG., BASEMENT
TEL. 625-35

SHAPIRO COMPANY
High Grade Bonds and Listed Stocks
Sold on Partial Payment Plan
THIRD FLOOR FIRST NAT'L BANK BLDG. MAIN 232

Oberg Harry E (Virgie) carp h 4075 Kansas
Oberg Hazel R with Marston Co r 4680 Louisiana
Oberg Lystlon R (Annie) metermn S D Cons G & E Co h 3712 Pershing
Oberg Victor lab h 3033 Congress
Oberg & Marvel (Enoch Oberg and A D Marvel) gro 2969 Upas
Oberhoffer Emil musician r U S Grant Hotel
Oberholtzer Anna E nurse r 1468 1st
Oberkotter Paul M asst tkt agt Pac S S Co r 3843 Copeland av E S D
Oberle Chas J tailor G T Vernon r 1060 4th
Obermeyer Geo clk S D Elec Ry Co r 948 19th
Obhied Salim (Sadie) gro 1005 K h same
O'Brien Alice Mrs r 1129 Union
O'Brien Anna Mrs r 1148 11th
O'Brien Armond clk Buono Bros r 3154 K
O'Brien Bernard J (Dorothy) auto mech Stewart-Warner Products Service Sta h 1331 4th
O'Brien Danl (Georgiana) U S N h 2002 1st
O'Brien Dennis A (Ruth E) guard h 1553 2d
O'Brien Emma D Mrs cook Theobald Sanatorium r 208 W Laurel
O'Brien Felecita r 1465 7th
O'Brien Georgie Mrs r 767 14th
O'Brien Jas (Theresa) h 2424 Bway
O'Brien Jas P h 2065 Union
O'Brien John B r 4826 Panorama dr
O'Brien John E waiter M A Berg r 839 Front
O'Brien John H (Ollie) porter Botsford Hotel h 551 4th
O'Brien John R (Renee) carp h 2043 Front
O'Brien Jos H (Grace) (S D Stevedoring & Storage Co) h 2462 I
O'Brien J Armand clk r 3154 K
O'Brien J R plumber r 814 F
O'Brien Patk lab City Operating Dept r 506 5th
O'Brien Patk H detective r 906 11th
O'Brien Robt M (Climena L) gard h 4720 Adams av
O'Brien Thos H (Elizabeth) h 1465 7th
O'Brien Wm r Golden West Hotel
O'Brien Wm J (Sophia L) h 3815 Herbert
O'Brien Wm T h 608 Pennsylvania av
O'Brion Margt J wid E H r 4659 North av
O'Bryan H Arthur (Josephine) h 2202 Union
O'Bryan Roy A (Margt) clk S D & A Ry Co h 514 W Ivy
O'Bryant Cassius L (Cath) h 1244 27th
O'Bryant John T r 1244 27th
O'Bryant Vere C r 1244 27th
O'Callaghan Donald C carp r 1729 Atlantic
O'Callaghan Frank C (Elizabeth D) janitor S D Cons G & E Co h 1729 Atlantic
O'Carroll Chas (Elizabeth R) brklyr h 4435 Hamilton
OCCIDENTAL LIFE INSURANCE CO, Fred B Gage Dist Mgr, 428 Owl Drug Bldg, 1025 4th, Tel Main 1220
OCEAN ACCIDENT & GUARANTEE CORPORATION LTD OF LONDON, Nelson L Coleman Agt, 214 C
OCEAN ACCIDENT & GUARANTEE CORPORATION LTD OF LONDON, Herbert N Neale Gen Agt 442-443 Spreckels Bldg, 121 Bway
OCEAN ACCIDENT & GUARANTEE CORP LTD OF LONDON, ENG, W A Bolton Agt, 602 Electric Bldg, 861 6th
Ocean Beach Chamber of Commerce F B Harrison sec 4964 Santa Monica av Ocean Beach
Ocean Beach Dancing Pavilion (Wm E Benbough) Abbott sw cor Newport av Ocean Beach

SHEET METAL WORKS
AIRPLANE SPECIALTIES
TANKS
CORNICES
AUTO BODIES
SKYLIGHTS
HOTEL WORK
DAVID R. COBB Sheet Metal Co.
830 7TH
TEL. 613-91

Formento's
DETECTIVES AND BUREAU OF INVESTIGATION
Licensed and Bonded
Bank References
All Work Strictly Confidential
DAY OR NIGHT
TEL. 64185
846 5th Street
Suite 202-3-4

REAL ESTATE
EXCHANGES
RENTALS
LILA A. FITZPATRICK
1127 SIXTH STREET TEL. 649-53
INSURANCE
INVESTMENTS
LOANS

V. WANKOWSKI & CO., INC.
V. WANKOWSKI GEORGE D. EASTON
INSURANCE—SURETY BONDS PHONE, MAIN 2029 341-2-3-4-5 SPRECKELS BLDG.

Ocean Beach Fire Station C E Wood capt L T Prose lieut 4926 Newport av Ocean Beach
OCEAN BEACH GARAGE, Henry Eulberg Prop, 4868 Newport av, Ocean Beach, Tel Pt Loma 77-W, Res Phone Pt Loma 159
Ocean Beach Lumber Co (H H and F W Reid) 5050 Newport av O B
OCEAN BEACH PLUMBING CO (Chas H Peltcher), 5068 Niagara Ocean Beach, Tel Pt Loma 152-J
Ocean Beach Police Station 1942 Abbott Ocean Beach
OceanBeach Post Office H K Rankin postmstr 5022 Newport av O B
Ocean Beach Public Library (Branch of San Diego) 1955 Abbott O B
Ocean Beach Public School Santa Monica av se cor Defoe
Ocean Beach Realty Co (Mrs Delia Mueller Jean Rittenhouse) 4903 Voltaire Ocean Beach
Ocean Beach Skating Rink (J E Dunbar A J Wynnes) 5099 Santa Monica av Ocean Beach
Ocean Beach Theatre R G Ericsson mgr 5049 Newport av Ocean Beach
Ocean View Hotel (Mrs M H Henman) 886 Prospect La Jolla
Ocean View School Woolman av ne cor East
Ochampaugh Clarence L janitor First M E church h 1146 A
Ochampaugh Lizzie W Mrs r 1146 A
Ochoa Cornelia Mrs r 1635 National av
Ochoa Garveno (Rosa) h 2437 Sutherland
Ockuly Louis carp h 4614 Cape May av Ocean Beach
O'Connell Cornelius M (Charlotte A) garage foremn Savoy Garage h 1545 State
O'Connell Danl S (Nellie M) 2d hd furn 617 F h 927 Ash
O'Connell Jas A (Margt E) slsmn h 2710 Landis
O'Connell John D (Bess A) clk Hamiltons h 1020 E
O'Connell J F lab S D Cons G & E Co r 563 5th
O'Connell Madeline M clk S H Kress & Co r 927 Ash
O'Connell Margt E gen sec Y W C A h 1820 4th
O'Connell Thos F (H Blanche) mstr mech S D & A Ry Co h 3512 29th
O'Connor Ada Mrs fur rms 828 G r same
O'Connor Arthur (Ella) slsmn Hub Clothing Co r 1136 22d
O'Connor Chas janitor San Diego Sun r National City
O'Connor Cornelius J (Winifred M) U S N h 3683 Jackdaw
O'Connor Dora h 401 Olive
O'Connor Edwd A J (Lulu T) bkpr W R Middleworth Co h 7814 Bishop Lane La Jolla
O'Connor Elizabeth nurse r 137 Pennsylvania av
O'Connor Florence telep opr r 4620 Saratoga av Ocean Beach
O'Connor Frank M (Elizabeth) bkpr h 921 23d
O'Connor Hayes & Co (J P Hayes) importers 1148 5th
O'Connor Jack L r 646 A
O'Connor Jas (Dealie) lab h 4620 Saratoga av Ocean Beach
O'Connor Jas plumber R G Trefzger
O'Connor Jas L music tchr r 1940 3d
O'Connor Jeanne M clk S & M Drug Co r 935 Bway
O'Connor John C with Benson Lmbr Co r National City
O'Connor John F (Emma) U S N h 1842 National av
O'Connor Lucy T bkpr Percy H Goodwin Co r 4620 Saratoga Ocean Beach
O'Connor Michl F r 423 West F
O'Connor Sarah J wid Chas h 1620 Granada av
O'Connor Thos (Mary T) meat ctr h 4063 Kansas
O'CONNOR VICTOR J (Rosaline) (O'Connor & Cobun), h 4702 Pescadero av Ocean Beach
O'Connor Wm H (Ella M) police h 4711 Cape May av Ocean Beach
O'CONNOR & COBUN (Victor J O'Connor, Chas C Cobun) Public Accountants, 1108 First Natl Bank Bldg, 1007 5th, Tel 65410 (See classified Accountants)

IRWIN & CO.
Hay, Grain and Feed
Grain Bags
Wool Bags
Sack Twine
Coal, Wood
MFG.
POULTRY AND DAIRY FEEDS
Main Office
FOURTH AND K
Phones:
Main 440
663-01

Main 3377
C. W. Forrest
INTERIOR DECORATING
PAINTING
Sketches of Interiors
Wall Paper and Paper Hanging
Fresco Work
1854 Front St.

Since 1886
San Diego's Leading Men's and Boys' Outfitters
"LION" CLOTHING CO.
Southeast Corner Fifth and "E"
Where You Always Pay Less for Clothing Furnishings and Shoes of Quality

INSURANCE REAL ESTATE **NELSON L. COLEMAN** MORTGAGE LOANS
214 C STREET TEL. 631-31

ROBERTS
WATCHMAKER AND JEWELER
1165 FOURTH ST.
CORNER OF B
San Diego, Cal.

O'Day Alice P Mrs r 3711 Mississippi
O'Day Elizabeth B wid W M h 1300 C
O'Day Harriet M nurse r 1300 C
O'Day John cigars 721 E r 3042 same
Odd Fellows Cemetery ns Imperial av bet 37th and 40th
Odd Fellows Hall 528 Market
ODD SHOP (Geo P Sikes), Books and Cards, 1367 5th, Tel 63795
Odell Abijah T uphol Standard Mattress & Furn Mfg Co r 1954 Union
Odell Edith Mrs clk Mrs Cora Phillips r 119 Date
Odell Elmer B (Edith A) h 119 Date
Odell Major E A (Agnes) carp h 4743 36th
Odell Millard r 119 Date
Odell Minnie Mrs (Harley & Odell) r Botsford Hotel
O'Dell O C longshoremn r 229 F
Odell Saml M musician r 119 Date
Oden Billie L tel opr W U Tel Co r 1492 K
Odenthal P Jos (Birdie) exp h 1957 Kearney av
Oder Chas E (Kath) pipefitr h 934 C
Oder Kath Mrs fur rms 934 C r same
Odermott Anton (Bertha) janitor S D Cons G & E Co h rear 1842 Front
Odom R B r 525 Kalmia
O'Donnell Jas F h 3612 Mississippi
O'Donnell Jas M (Rex Realty Co) r 1015 17th
O'Donnell Jos J (Bertha) h 3181 Bay av
O'Donnell Juanita Mrs asst Dr Louis Seitzinger r 1231 17th
O'Donnell Mary r 1465 2d
O'Driscoll Michael lab City Park Dept r 1248 E
Oehlke Adolph cabt mkr Schiefer & Sons r 743 7th
Oeke Henry lab r 4668 Gertrude
Oelze Lorenza artist r 2021 C
Oelze R Carl (Lorenza) U S N h 2021 C
Oest Aug F (Emma) r 2157 4th
O'FARRELL FRED (Winifred), Attorney-at-Law, 512 Southern Title Bldg, 948 3d, Tel Main 529, h 1635 2d, Tel Main 6050
O'Farrell Harry r 1631 5th
O'Farrell Mabel E Mrs prin Logan Hts Sch r 2403 F
O'Farrell Wm Morris (Ellen C) h 2445 Front
O'Farrell Wm V (Mabel E) dept mgr S D Union and Tribune h 2403 F
Offdenkamp John (Mary) h 2918 Franklin av
Offen Harriet C Mrs r 1825 Newton av
Offenhauser Paul (Jessie) ornamental iron 1896 Logan av r same
Officer Edgar T (Harriet E) h 2230 Polk av
Ofstie R A Lieut U S N r North Island
Oftedahl Peter H (Minnie E) landscape gard h 1530 29th
Oftedahl Peter P auto mech C W McCabe r 3749 Sisson av E S D
Ogan Arthur D foremn City Operating Dept h City Farm
Ogan Arthur F (Minnie) painter h 4406 New Jersey
Ogan Geo h 630 14th
Ogburn Chas pump opr City Operating Dept
Ogden Abigail r 3250 2d
Ogden Carl E (Bertha F) meat ctr Spring & Sprague r Chula Vista
Ogden Chester H (Maude) U S N h 3171 L
Ogden Colin R v-pres Coast Hardware Co r San Bernardino
Ogden Douglas H (Madeline) rancher h 919 20th
Ogden Homer (Gertrude) h 1218 Union
Ogden Irma student r 844 21st
Ogden Marcus H (Mary A) pres Coast Hardware Co h 3250 2d
Ogden Mary A Mrs sec-treas Coast Hardware Co r 3250 2d
Ogden R K bkpr Bank of Italy r National City
Ogden Saml B U S N h 2041 State

HALL'S TYPEWRITER SERVICE
PHONE 665-37
Underwood Specialists
Hammond Agency
All Makes Rented Repaired Bought and Sold
Cleaning Overhauling
Service and Satisfaction
134 B STREET
SAN DIEGO

DIAMONDS, WATCHES AND JEWELRY ON CREDIT
CALIFORNIA JEWELRY COMPANY
PHONE, MAIN 3667 ◆ 852 FIFTH STREET ◆ SAN DIEGO, CALIF.

POULTRY, BEES, GARDEN SUPPLIES
630 E STREET STILES POULTRY SUPPLY CO.

Ogden Walter J h 4608 Delaware
Ogg Anna seam r 1632 4th
Ogle Andw J lab Jones-Moore Paint House r 1340 1st
Ogle John J h 2035 Bway
Oglesby Mary Mrs h 2846 A
O'Hair Goldie R Mrs clk Whitney & Co r 1218 15th
O'Hair Mary L wid G E r 1218 15th
O'Hair Ralph E (Goldie) foremn Shoecraft Repr Co h 1218 15th
O'Hallaran Thos (Frances) appraiser 520 E rm 412 h 4480 Hortensia
O'Hanlon Bart r St Joseph's Hosp
O'Hara Alma Mrs steno Carstens & Earles r 1520 6th
O'Hara Chas M r St Joseph's Hosp
O'Hara Francis r St Joseph's Hosp
O'Hara Frank J (Margt) mgr S H Kress & Co h 3811 Texas
O'Hara F Paul student r 3419 29th
O'Hara J Wm checker P M Dairy Co r Y M C A
O'Hara Marion M cashr F W Woolworth Co r 3026 Boston av
O'Hara Mary Mrs r 1218 15th
O'Hara Wm J (Laura) h 3026 Boston av
O'Hare Wm h 2125 4th
O'Hare Wm slsmn Western Lmbr Co r 621 W Bway
Ohaus Felix (Frances) h 1237 Pennsylvania av
O'Herrin Benj steamftr r 325 Market
O'Herron Arthur R U S N r Rockwell Field
Ohio Apartments 1010 15th
OHIO FARMERS FIRE INS CO, E R Spade Agt, 904 8th
Ohlendorf Elizabeth M Mrs clo clnr 811 F r same
Ohlendorf Richd (Elizabeth M) tailor The Worth Co h 811 F
Ohler Chas L printer r 3777 Florida
Ohler Edwd L clk Klauber-Wangenheim Co r 3777 Florida
Ohler Geo W (Emma Z) carp h 3777 Florida
Ohliger Chas E (Minnie B) h 3819 3d
Ohlin Louis plumber J S Johnstone r 2841 Franklin av
Ohlin Robt F (Tillie E) shop foremn Wiley B Allen Co h 2841 Franklin
Ohlson Carl M engrav J Jessop & Sons r 4552 Lemona av E S D
Ohlson Faye student r 4355 Selma pl
Ohlson Gus A (Nan F) claim adj S D & A Ry Co h 3722 32d
Ohlson Harry O (Julia) baker h 4355 Selma pl
Ohlsson Martin slsmn r 2970 Woolman av
Ohlund Geo P (Anna M) supt R V Morris h 4204 Alabama
Ohlwiler Isaac poultry 3825 Madison av h same
"OILDAG" THE WORLD'S BEST LUBRICANT, Earl A Garrettson Pacific Coast Distributor, 336 Spreckels Bldg, 121 Bway, Tel 64746
Ojeda Danl lab r 1810 Main
Ojeda Firman lndy wkr Sanitary Lndy Co r 1454 Market
Ojeda Jesus (Guadalupa A) cement wkr h 836 Columbia
Ojeda Juan (Loreto) lab h 727 Dewey
Ojeda Modesto lab r 614 5th
Ojeda Sarah r 1810 Main
O'Keefe Anthony J (Gertrude A) mgr O'Keefe Apts h 3529 Albatross
O'Keefe Apartments 3531 Albatross
O'KEEFE JAMES E (Ida M), Attorney-at-Law, 411 Southern Title Bldg, 948 3d, Tel Main 601, h n s El Cajon Blvd, 2 miles East of Fairmount av, R F D 1
O'Keefe Jos C (Hilda G) cashr J W Leavitt & Co h 3329 30th
O'Keefe Teddy (Annie) prop Blue Bird Restaurant h 3863 5th
Okusu T O (Hisa) barber 545 5th r same
O'Kvist A (Marie) yardmn Western Lmb Co r 1167 State
Olachea Alpolonia h 2060 Franklin av
Olcott Olive D wid J D r 4909 38th

FLOOD MOTORS CO.
DISTRIBUTORS
UNITED TRUCKS
Sales
Service
Parts
PHONE, Main 776
Cor. 15th and E Streets
SAN DIEGO

L. R. MILLER
BOILER SHOP
Boilers and Tanks Bought and Sold
Repairing
Flue Welding
Oxy-Acetylene Cutting and Welding, and Miller Seper Saver
620 STATE
TEL. MAIN 480

WARRENITE-BITULITHIC PAVEMENT
WARREN BROS. CO. Home Office, 9 Cambridge St., Boston Mass.
LOCAL OFFICE, 309 GRANGER BLDG TEL. 643-02

The Worth Co.

KUPPENHEIMER
GOOD CLOTHES

Charles Dodson

Fire Insurance

Notary Public

730 F ST.

PHONE
MAIN 1022

Olcott Walter with Benson Lmbr Co r 3979 Louisiana
Old Arthur S (Gwendoline M) carp h 2116 Fern
OLD COLONY CLUB, INC, W H Culmer Resident Manager, An International Organization for Professional and Business Men, San Diego Hotel, Tel 622-71
OLD COLONY INS CO, Gilman A Gist Agt, 444 Spreckels Bldg, 121 Bway
Old Mission (St James) head of Mission Valley
Old Mission Oil Royalties Inc O B Bush pres J M Whitelock v-pres F A Jackson sec N S Shanks treas 121 Bway rm 261
Old Mission Packing Corp Luis Wolf mgr olive mfrs and pkrs 4090 Wallace
Old Spanish Lighthouse Pt Loma
Old Town Cemetery North San Diego
Old Town Garage (F M and E K Parkinson) 2495 San Diego av
Old Town Lumber Co (Kellar & Son) 2731 San Diego av
OLD TOWN NURSERY, B L Rowe Prop, Wholesale and Retail, 2460 San Diego av, North San Diego
Old Town Plaza opp Ramonas Marriage Place N S D
Olden Lewis J (Leda) h rear 4729 Works pl
Oldfather Marueta clk Sou Trust & Com Bank r 2142 5th
Oldfield Frank (Ella) lab h 3005 Congress
Oldfield Margt pkr r 3005 Congress
Oldham Edmund B (Anna) electr h 4819 Muir av Ocean Beach
Oldham H B lab City Operating Dept
Oldham Ruth slswmn Thearle Music Co r 2168 Irving av
Olds Carrie E Mrs r 120 Fir
Olds Eleanor (Bon Ton Beauty Parlors) r 3665 Mississippi
Olds Harold R (Martha E) h 3665 Mississippi
Olds Helen S wid W C r 3668 Tennyson Pt Loma Hts
Olds Lillian M wid J E h 220 Juniper
Olds Wm R (Lillian M) bellmn U S Grant Hotel h 4075 Illinois
OLDS & STOLLER INTER-EXCHANGE, C L Schachtebeck Mgr, Automobile Insurance, 430 Union Bldg, 235 Bway (See page 58)
OLDSMOBILE AUTOMOBILE AGENCY, J W Leavitt & Co State Distributors, 347 W Bway, San Diego Hotel Bldg, Tel Main 3518
O'Leary Rosseau (Olga) carp h 4594 Saratoga av Ocean Beach
Oles Lucian W (Adeline) lndywkr S D Steam Lndy h 1570 7th
Oles Therber W F buyer Boston Store r 1570 7th
Oleson Saml M airplane rigger Rockwell Air Int Depot r Coronado
Olin Alma wid D W h 4126 Vermont
OLIN LORENZO D (Mabel) (Krotzer & Olin) h 4126 Vermont
Olin Milton D cabtmkr r 4126 Vermont
Olivares A Price (Refugio) h 1437 Pennsylvania av
OLIVE CHAS O (Florence B) (Acme Mailing Service), h 1848 Cypress av, Tel Hillcrest 447
OLIVE FLORENCE B MRS (Acme Mailing Service), r 1848 Cypress av, Tel Hillcrest 447
Oliver Allen slsmn Hazard Gould & Co r 128 W Montecito way
Oliver Anthony (Florence) clnr Balloon Dye Wks h 1946 F
Oliver Casey (Antonia) lab r 1922 Columbia
Oliver Clifton asst mgr West Coast Sea Food Co r 1247 Columbia
Oliver Dennis baker Sou Calif Baking Co r 803 Beardsley
Oliver Duane H (Lula) mgr Jack Horner h 716 F
Oliver Edwd O (Ada E) (University Bicycle Repair Shop) h 1543 1st
Oliver Elmer E (Nora) watchmkr J W Ware h 1725 Union
Oliver Ernest insp State Dept of Agriculture Bureau of Plant Quarantine r Lemon Grove
Oliver Frances M Mrs h 535 W Beech
Olive Gerald A tchr Memorial Junior High Sch r 3914 3d

OLIVER
MEAL & OIL
CO.

Manufacturers of
FISH OIL
FERTILIZER
POULTRY
FOOD
LAWN
DRESSING

841 Harbor St.
P. O. Box 796
San Diego, Cal.

FINTZELBERG & STEINMETZ
Insurance, Rents Collected, Property Managed
926 SEVENTH STREET ESTABLISHED 1886 PHONE, MAIN 829

New York
Chicago
San Francisco
Seattle
Portland

BLYTH-WITTER & CO.
Government, Municipal and Corporation Bonds
FIRST NATIONAL BANK BLDG. MAIN 5500

Los Angeles
Pasadena
Oakland
Hollywood
Santa Barbara

Oliver Helen Mrs h 128 W Montecito way
Oliver Henry A r 128 W Montecito way
Oliver Inez waiter Broadway Cafe
Oliver Jack M (Ethel) cook r 817 Columbia
Oliver John janitor Service Men's Club r 615 Bway
Oliver John J slsmn Sullivan Hardwood Lmbr Co r 3712 Mississippi
Oliver Jos r 1431 4th
Oliver Jos lab Am Union Fish Co r 817 Columbia
OLIVER LAWRENCE (Mary E) (Oliver Meal & Oil Co) (American Fisheries) h 1363 Columbia, Tel 62521
Oliver Leonard P (Marion) U S N r 941 26th
Oliver Lula (Hardy & Oliver) r 716 F
OLIVER MEAL & OIL CO (Lawrence Oliver), Manufacturers of Poultry Food, Fish Oil, Lawn Dressing and Fertilizer, Office 841 Harbor, Tel 66108, Plant 1810 Bay Front, P O Box 796 (See left side lines and page 74)
Oliver Nora Mrs clk Holzwasser r 1725 Union
Oliver Rose G wid J C h 3113 Main
Oliver Salome Mrs clk r 2621 Kettner blvd
Oliver Saml F r King George Hotel
Oliver Thos J (Nancy A) h 3863 3d
OLIVER TYPEWRITER, Typewriter Shop Distributor, Supplies and Repairs, 916 First Natl Bank Bldg, 1007 5th, Tel Main 1230
Oliver Walter G (Anna F) County Veterinarian and Livestock Inspector h 3821 Arizona
Oliver Walter H (Irene E) marine eng Van Camp Sea Food Co h 1951 Newton av
Oliver Wm L (Lola) canvasser S D Union and Tribune h 2912 E
Olivera Anada bander A Sensenbrenner Sons r 1740 Main
Olivera Bruno bander A Sensenbrenner Sons r 1740 Main
Olivera Jose (Dorotha) h 1740 Main
Olivera Maria maid St Joseph's Hosp r 1740 Main
Olivera Peter r 614 Market
Olivera Sofia r 1740 Main
Oliveri Jas (Louisa) fishermn h 2201 Columbia
Oliveri L h 1616 India
Oliveri Rubinio fishermn r 944 India
Ollert Carl P (Anna W) h 3864 1st
Ollerton Grace M Mrs clk Mrs L H Jeffries r 930 7th
Ollestad Walter florist Westergaard Bros r National City
Ollinger Rose Mrs cashr Mrs Cora Phillips r 823 F
Olmsted Adelia A wid A M h 1460 A
Olmsted Cecelia E wid M L h 2602 K
Olmsted Chas A painter r 1460 A
Olmsted Clyde R truck loader S O Co
Olmsted Egdar C (Frances) truck driver Hercules Oil Co h 2061 Earl
Olmsted John L driver Heck Furn & Piano Mover r 2061 Earl
Olmsted Leslie r 1741 Front
Olmsted Rex B (Oral) h 5035 Narragansett av Ocean Beach
Olney Edgar H (Elizabeth M) painter h 1843 Irving av
Olney Marion clk H E Lutes r 637 19th
Olsen Albt D (Mary) supt Star & Crescent Oil Co h 4374 34th
Olsen Carl T reprmn Burroughs Adding Machine Co r Y M C A
OLSEN DANIEL L, Contractor Teaming, Plowing, Scraping and Excavating, Gravel and Sand Hauling, Cement Work of All Kinds, Fertilizer and Soil for Lawns and Gardens, Shavings and Sawdust for All Purposes, h 735 West Beech, Tel 62531
Olsen Edna E r 4695 Coronado av Ocean Beach
Olsen Edwd J longshoremn r 720 State
Olsen Elling (Sophia) h 2869 India

Multigraph Letter and Printing Service of
The AMERICAN MULTIGRAPH SALES CO.
Multigraphing
Printing
Mailing Service
Promoters of Direct by Mail Advertising Campaigns
333-4 Union Bldg.
Phone 646-14

VREELAND
Artist Photographer
BEST IN THE WEST
In Our New Modernly Equipped Studio
VISITORS INVITED
1047 5TH
PHONE 616-58

ROOFS
APPLIED
REPAIRED
PAINTED
BENTON ROOF & PAINT CO.
"THE PAINT SPOT"
1035 7TH MAIN 1860
ROOFING
SOLD IN ROLLS
PAINT-VARNISHES
ENAMELS

PHONE 641-11 **H. A. CAMERON CO.** UNION BLDG.
THE OFFICE OF EFFICIENCY
EVERY KIND INSURANCE BETTER SERVICE

Olsen Elma S cafeteria wkr Y W C A Cafeteria r 1635 6th
Olsen Elmer J (Amanda) clk First Trust & Savings Bank h 3730 Muir av Ocean Beach
Olsen Elvin A auto opr Cudahy Pkg Co r 4261 Central av E S D
Olsen Ethel tchr S D High Sch r 1751 University av
Olsen Fritzoff longshoremn r 737 17th
Olsen Geo L (Alice) painter h 2214 30th
Olsen Harry (Lizzie) fishermn h 1032 S Evans
Olsen Henry (Kittie A) mariner h 1140 S 27th
Olsen John (Mabel) fishermn r 1032 S Evans
Olsen John lab r 414 G
Olsen Marie r 1341 India
Olsen Robt (Florence) mach h 1870½ Titus
Olsen Robt E (Flossie) h 2265 Soto Ocean Beach
Olsen Verdon L r 735 W Beech
OLSEN WM A (Florence) Mgr C J Hendry Co, h 628 W Ivy
Olsen Wm F (Bolette) hlpr McClintock Co r 2641 Newton av
Olson Adella I clk Wolfe's Pharmacy r 921 16th
Olson Adolph lab h 335 6th
Olson Adolph J (Emma) gro 1017 F h same
Olson Albt M bkpr r 4141 Epsilon
Olson Alma r 1635 6th
Olson Andw C (Mary F) steamftr h 4412 Campus av
Olson Anthony F (Mary A) barber 4081 Stephens h same
Olson Beatrice V nurse r 3872 5th
Olson Bessie fur rms 461 5th h same
Olson Betty clk r 921 16th
Olson Carl F (Winifred) auto mech W E Shaw h 4161 Epsilon
Olson Chas A (Mary J) shoe repr 2571 Imperial av h same
Olson Chas G (Anna C) h 344 30th
Olson Conrad E (Eva S) office mgr Bishop & Co h 2929 29th
Olson C Oscar (Mary) h 1221 31st
Olson Danl (Annie) h 3930 30th
Olson David R driver Sutherland Tia Juana Stages r 938 G
Olson Elmer E engrav Sunset Engraving Co r 4141 Wabash E S D
Olson Elsa C steno r 921 16th
Olson Emil A clk Streicher's Shoes r 1229 8th
Olson Emma r 1657 5th
Olson Frankie lndywkr Sanitary Lndy Co r 1630 3d
Olson Fredk music tchr 4081 Stephens r same
Olson Frieda M r 921 16th
Olson Hans r 1206 5th
Olson Hazel M acct Autocar Sales & Service Co of Cal r El Capitan Apts
Olson Henry watchmn r 4360 Campus av
Olson Henry carp h 1624 32d
Olson Herbt lndywkr S D Steam Lndy r 4141 Wabash av E S D
Olson Herman C artist Sunset Engraving Co r 4141 Wabash av E S D
Olson Ida wid Theo h 454 17th
Olson John cook Louis Bullhide r 461 5th
Olson Jos r Y M C A
Olson Louis (Elizabeth h 3180 Franklin av
Olson Marie wid D G h 921 16th
Olson Martin clk Otto Olson r 3559 Grim av
Olson Nels (Ellen M) (Am Lndy Co) r 4141 Wabash av E S D
Olson Oscar cabtmkr r 1311 Market
Olson Oscar J r 854 10th
Olson Otto (Adeline) gro 2005 Logan av h 3559 Grim av
Olson Peter C (Amelia M) cement contr 2235 K h same
Olson Robt E (Ella V) h 2243 Market
Olson Setona Mrs r 3943 Illinois

EMMA EGBERT WILLIAMS
President

HEBRON HOME

FOR AGED PEOPLE
(Incorporated)
Undenominational
Established by EMMA EGBERT WILLIAMS
28 Years Experience in caring for aged people
1825 NEWTON AVE.
PHONE, MAIN 3869
SAN DIEGO, CAL.

BUY BARKER'S BREAD
AT ALL GROCERS

HOW IS The Motor's Nervous System ? TRADE MARK REGISTERED

See CARLSON & SIMPSON

Automobile Electricians Union at "C" St. Tels. 668-53 668-54

Olson Tonnie B auto repr 935 G h 938 same
Olson Victor A (Clara M) cement contr 4153 Florida h same
Olson V E (Fern) plumber F A Heilbron r San Ysidro
Olson Wm C slsmn Remington Cash Register Co r 1669 8th
Olsson Sparr E U S A r Rockwell Field
Olszewiski Frank J cook r 856 5th
Oltmans Elsie Mrs h 4650 Alabama
Olympia The fur rms 656 5th
OMAHA LIBERTY FIRE INS CO, E R Spade Agt, 904 8th
O'Malley Andw P (Alta R) decorator h 4876 Voltaire Ocean Beach
O'Malley Geo A (Elsie) slsmn J L Rogers h 2201 Woolman av
O'Malley John E (Lena N) h 4760 David pl
O'Malley Peter supt Catholic Cemetery h 1701 W Washington
O'Mara Alice M r 2002 1st
O'Mara Thos H (Charlotte) auto mech S D County Garage h 4865 Cape May av Ocean Beach
O'Marr John (Kath) h 502 Crosby
Omarr Wm J (Hope J) floor lyr h 4633 Park blvd
O'Marra Stephen (Nellie J) hlpr U S Grant Hotel h 1034½ 14th
O'Meara Cath wid Jas h 4576 North av
O'Meara Danl H clk Benson Lmbr Co r 6827 Orange av Encanto
O'Meara Nora G clk Holzwassers r 4576 North av
Omo Harry W (Grace W) dep County Auditor h 2801 Capps
Onderdonk Chas S (Laura F) h 2970 2d
Ondler Effie L prsr Sunshine Mfg Co r 3810 Conklin av E S D
O'Neal Archie W r 4020 Harney
O'Neal Ella J Mrs h 4020 Harney
O'Neal Jas L (Marie) shipping clk A Sensenbrenner Sons r 4050 Central av E S D
O'Neal Kathryn G tchr r 3724 3d
O'Neal Rose Mrs r 3778 Mississippi
O'NEAL SMITH D, Attorney-at-Law, 529 Union Bldg, 235 Bway, Tel Main 879, h 3724 3d
O'Neall Albt C (Ruth) real est 3808 5th h 2938 30th
O'Neil Annie wid Wm h 2240 F
O'Neil Cath V with Marston Co r 232 Cedar
O'Neil Edwin H U S N r 1364 9th
O'Neil Frank (Elsie) h 1119 28th
O'Neil Grace steno Sample & Harden r 4578 Maryland
O'Neil Harold J (Leona) U S N h 1720 Union
O'Neil Hugh A (Marie A) (Penn Oil Delivery) h 1042 F
O'Neil John (Cath) h 4578 Maryland
O'Neil Margt housekpr 3902 Alameda dr
O'Neil Mathew J (Margt) brklyr h 2631 Imperial av
O'Neil Patk H caretkr Army & Navy Y M C A Athletic Field
O'Neil Roy J (Clare) h 4712 34th
O'Neill Ada Mrs gro 1302 I h 505 13th
O'Neill Bernard J (Mary J) h 3514 Albatross
O'Neill Bernard J (Anna C) phys 1007 5th rm 827 h 3526 7th
O'Neill Chas F (Ada) foremn City Operating Dept h 505 13th
O'Neill Chas T millhd Schiefer & Sons h 1925 National av
O'Neill Edwd G shipping clk Bledsoe Co r 4110 Chamoune av E S D
O'Neill Elizabeth wid Thos r 1925 National av
O'NEILL EMMETT G (Mary L), V-Pres and Mgr Sunset Engraving Co, h 2741 4th, Tel Hillcrest 3454-W
O'Neill Frances B wid H C h 1029 K
O'Niell Grace E student r 3940 32d
O'Neill Grace M asst cashr Hunter Dulin & Co r 1027 20th
O'Neill Harry J (Ethel) fnshr Schiefer & Sons h 3959 Arizona
O'Neill John (Marguerite) auto opr City Isolation Hospital r same

Ames Realty Company

Real Estate
Insurance
Ranches
Homes

730 E ST.
MAIN 1599

California Plating and Mfg. Works

Nickel, Gold, Silver, Bronze, Brass, Cobalt and Electro Plating, Lacquering, Metal Polishing and Enameling, Auto Accessories, Wind Deflectors.

1146-1148 UNION
Between B and C
Phone Main 2545

EASY PAYMENTS

Six Floors of Quality and Popular Price Furniture, Carpets, Rugs, Draperies, Office Equipment, and Gas Ranges.

THE BLEDSOE COMPANY
FURNITURE SIXTH and C Sts.

WASHING MACHINES
SEWING MACHINES
VACUUM CLEANERS
HEATING APPLIANCES
PORTABLE LAMPS
955 SIXTH STREET

Hartwell ELECTRIC COMPANY

ELECTRICAL CONTRACTORS
LIGHTING FIXTURES
MOTORS, MOTOR REPAIRING
MAZDA LAMPS
TELEPHONE, MAIN 318

O'Neill John F r 1027 20th
O'Neill John H (Margt A) pharm h 1027 20th
O'Neill Margt nurse r 532 University av
O'Neill Michl electr S D Cons G & E Co r 1534 Market
O'Neill Michl P r 3206 Cottonwood
O'Neill Ruth M steno Hunter Dulin & Co r 1027 20th
O'Neill Sarah M lndywkr Nu-Way Lndy r 1534 Market
O'Neill Thos H (Pearl A) stereo S D Union and Tribune h 3940 32d
O'Neill Thos L stereo S D Union and Tribune r 4114 Cherokee av E S D
Ong Clyde F materialmn S D Elec Ry Co r 1964 5th
Ong LeRoy W photo 109 F r same
ONLY WAY SPECIAL DELIVERY THE (Geo J Alvarado) Freight, Express, Parcels and Baggage, City and Suburban Deliveries, 690 1st, Tel 66513
Onnes Jas H r 470 20th
Ono Sizutaro fruits 747 Bway h 1904 Harrison av
Onstad Hans S (Alma) bkpr Coast Elec Co h 4593 Georgia
Onstine Eugene (Kath) paper hngr h 3217 30th
Onstine Kathryn Mrs dept mgr Holzwassers r 3217 30th
Ontiveros Abner V (Carolee J) rancher r 1456 Bway
Ontiveros Angel lab S D Elec Ry Co
Ontiveros Carolee J Mrs tchr Washington Sch r 1456 Bway
Opdycke Alice L student r 1854 Ft Stockton dr
Opdycke Jas E (Jessie M) clk Los Banos Bath House h 1854 Ft Stockton
Opp Fred (Augusta) h 2524 2d
Oppenheimer Chas furn repr Univ Av Furn Co r 2902 Redwood
Oppenheimer Louise wid David h 2902 Redwood
Oppenheimer Rush (Dora) (Oppenheimer Truck Line) h 4148 Bachman
Oppenheimer Truck Line (Rush Oppenheimer) 340 7th
O'Prey John brklyr r 944 State
O'Quinn Elijah (Alice) h 2914 G
O'Quinn Montruville garagemn r 2914 G
Orange Tire Shop (G E Phibbs R P Robbins) 102 West B
Orci Juan R atty r U S Grant Hotel
Orcurto Baptist slsmn Mrs E Orcurto r 1250 4th
Orcurto Emelia wid Jos gro 1250 4th h same
Orcurto Gradino slsmn Mrs E Orcurto r 1250 4th
Orcutt Alfd S (Margt K) tchr S D High Sch h 4970 Vista pl
Orcutt Apartments 355 21st
Orcutt Clark H weaver r 2209 Chamberlain ct Ocean Beach
Orcutt C Eddy (Hazel) writer S D Union h 4316 Arcadia dr
Orcutt Elwin L carp r 2209 Chamberlain ct Ocean Beach
Orcutt Heman C (Marjorie) auto painter h 3500 El Cajon av
Ord Lucy M r 3585 Front
Ord Rebecca C clk S D High Sch r 3585 Front
Ord Rose B wid J T h 3585 Front
Ore Clarence V clk Hunter Dulin & Co r 4059 Stockton av E S D
O'Rear Geo W (Annie H) cafeteria 2308 30th h 2211 Bancroft
O'Rear Herbt ironmkr r 2211 Bancroft
Oregon Apartments 4017 Oregon
O'Reilley L r 1739 Front
O'Reilly Mary hskpr St Joseph's Rectory r 346 Beech
O'Reilly Michl h Bird Rock
O'Reilly Saml J (Sadie) h 768 9th
Orellana Angelo water tndr S D Cons G & E Co r 1746 Columbia
Orellana Eladia Mrs r 1746 Columbia
Orford The (McLuer & Ayres) fur rms 728 Market
ORIENT INSURANCE CO, Fintzelberg & Steinmetz Agts, 926 7th
ORIENT INSURANCE CO, Harry Fisher & Co Agts, 240 C

ALASKA FUR and CURIO STORE
Furs Repaired and Remodeled
Cash Paid for Raw Furs
Tanning and Taxidermist Work
FURS STORED
M. B. Bales
923 FIRST ST.
Spreckels Theatre Building
San Diego, Cal.

RIDGEWAY REALTY CO.
Real Estate
Rentals
Insurance
PHONE 65289
2115 LOGAN AV.

THE PACIFIC MUTUAL LIFE INSURANCE COMPANY
Issues One Accident Policy Every Minute
ACT

NEAL & DEASY
NOW 625 E Street

THE HUB CLOTHING CO. ESTABLISHED 1904
SHOES, HATS AND HABERDASHERY
ARMY AND NAVY GOODS
ENTIRE BUILDING--902 TO 910 4TH ST

ORIENTAL RESTAURANT, Lee Nin Prop, Chinese Cafe, Caters to Banquets and Special Parties, 467 5th, Tel 661-26
ORIENTAL RUG STUDIO, Bedros Mosgofian Prop, Oriental Rugs and Carpets, also Reweaving and Repairing, 1563 5th, Tel 61527
ORIGINAL FRENCH LAUNDRY CO, Jas H McKie Pres and Mgr, Geo L Barney V-Pres, O B Wetzell Sec-Treas, 702 Front at G
Orjala Alfd A (Gertrude C) carp h 4577 Park blvd
Ormsby Helen E student r 2838 Woolman av
Ormshaw Wm (Annie) fur rms 1641 4th
Orndorff Cecil B (Oniska H) truck driver F C Orndorff h 2107 K
Orndorff Daisy M clk Stephens & Co r 2132 Irving av
Orndorff Dorsey P truck driver F C Orndorff r 2132 Irving av
Orndorff Ethel Mrs milliner 1133 6th r 238 Sampson av
ORNDORFF FRANK C (Ida B) Auto Transfer and General Trucking Contractors, 627 K, Tel 64690, h 2132 Irving av
Orndorff Lura G bkpr F C Orndorff r 2132 Irving av
Orndorff R Lee (Ethel) mgr F C Orndorff h 238 Sampson av
Orner Ruth r 3212 L
Orner Wm H h 3212 L
Orns Edwd auto opr r 238 Bway
Orns Nina O clk r 238 Bway
O'Rorke John (Lizzie) carp Brawner & Hunter h 4535 Muir av O B
Orosco Danl fishermn r 3784 Boston av
Orosco Rita h 1333 Union
O'Rourke Mary r 2880 Fir
O'Rourke Michl J (Arnetta E) eng Benson Lmbr Co h 4022 Newton av
O'Rourke Patk F (Maude) atty 121 Bway rm 360 h 2900 Park av
O'Rourke Rose Mrs waiter E E Cawthon
Orr Alfd E G (Mary) broker h 3984 Idaho
Orr Arthur attndt U S Naval Hosp
Orr Charlotte M wid G H r 1655 4th
ORR FRANK C (Priscilla F) Pictures and Frames, Artists' Supplies, 1153-1157 4th, Tel 621-80 h 2150 Hickory
Orr John (Anna J) h 1104 S 31st
Orr Ralph E longshoremn r 3642 Arizona
Orrill Rosella clk Clarence Pinkston r 2889 Adams av
Orrill Wm B truck driver Irwin & Co r National City
Orsuna Nievas lab h 232 W Market
Ortega Alessandro janitor Superba Theatre
Ortega Alfd (Rebecca) cement fnshr h 4336 Idaho
Ortega Cecil (Cecilia) lab h 1726 N
Ortega Chas (Ruby) canner h 3847 Kettner blvd
Ortega Danl (Lula) lab h 1625 I
Ortega Louis pkr r 21 16th
Ortega Lula lndywkr Sanitary Lndy Co r 1625 I
Ortega Manuel (Jesus) mach Neptune Sea Food Co h 2328 Kettner blvd
Ortega Mercedes wid Frank h 21 16th
Ortega Pedro (Alexandria) tmstr h 1846 Atlantic
Orth Fred W (Charleine) tchr Francis W Parker School h 4019 Ingalls
ORTH PAUL S (Hazel) Dentist, 527 First Natl Bank Bldg, 1007 5th, Tel Main 1435, h 1070 22d, Tel Main 2056
Ortiz Augustina maid 1903 Ft Stockton dr
Ortiz Emelda lndywkr St Joseph's Hosp
Ortiz Harry L r 646 A
Ortiz Jose (Imelda) lab S D & A Ry h 1731 Newton av
Ortiz Jose (Zoila) lab h 1125 Union
Ortiz Juan (Petra) lab h 3220 Mission dr
Ortiz Miguel lab r 2435 Kettner blvd
Ortiz Saml (Mary) lab S D Elec Ry Co h 2775 Main
Ortiz Zautos wid Frank lndywkr S D Steam Lndy h 847 Front

Barney & Barney
Insurance
Bonds
Liability
Compen-sation
PACIFIC MUTUAL LIFE INS. CO.
Scripps Bldg.
(2nd Floor)

AUTO REPAIRING
CYLINDER GRINDING
WELDING AND BRAZING
1270 INDIA
HOFFMAN'S MACHINE SHOP
ESTABLISHED 1916
GENERAL MACHINE WORK
PHONE, 637-16

CONNER ADJUSTMENT BUREAU
G. E. CONNER
MANAGER
PHONE MAIN 2683 "WE GET THE MONEY" 212 GRANGER BLDG.

Chas. N. Woodworth
REALTOR
REAL ESTATE
Insurance
Financing
Building
Homes
932 Seventh
Main 1254

Ortlieb J Martin carp h 4441 Mission dr
Ortlieb Martin (Kath B) auto park 702 C and 1605 India r Mission Beach
Ortlieb Roy stereo San Diego Sun r 1229 8th
Ortlieb Wm M (Ruth L) stereo San Diego Sun r 3644 Wilson av E S D
Ortman Fred carp r 3293 Birch
Ortman Otto W (Lorene) millmn h 3293 Birch
Ortman Robt millmn Western Lmbr Co h 3174 Logan av
Ortonville Chas L painter h 4080 Illinois
Osbey Wm H (Willie A) tmstr City Operating Dept h 2431 El Cajon av
Osborn Aileen student Kelsey-Jenney Coml Coll r 3335 31st
Osborn Bernice B with Marston Co r 3615 Louisiana
Osborn Chas E (Veda) garage 1271 Front h 2333 Columbia
Osborn Chas F (Osborn & Son) r 2848 30th
Osborn C C eng United Dredging Co r Chula Vista
Osborn Elmer E (Ruth) painter h 4432 Mission dr
Osborn Hiram C carp r 4004 32d
Osborn Jerome N (Osborn & Son) h 2848 30th
Osborn John B (Kath W) ins h 3420 Union
Osborn Lucena M wid Chester h 3335 31st
Osborn Nettie B wid John h 2073 Logan av
Osborn & Son (J N and C F) gro 2848 30th
Osborne Albt (Carrie M) phys 520 E rm 600 h 2855 Palm
Osborne Anna R h 1619 Kearney av
Osborne Arvie J (Julia M) h 3963 Utah
Osborne Edwd Rev h 3915 Falcon
Osborne Eldridge T clk Whitney & Co r 548 University av
Osborne Florence A steno Thomas A Wakeling r National City
Osborne Frank M (Margt) auto mech B H Gholson h 937 University av
Osborne Fred L (Annie J) painter City Operating Dept r 5018 Del Monte av Ocean Beach
Osborne Fredericka Mrs h 733 13th
Osborne Harry J clk Osborne & Son r 3963 Utah
Osborne Jas (Clara) porter Sylvester Mortimer h 534 10th
Osborne Jessie L telep opr P T & T Co r 3821 5th
Osborne John M lab r 1619 Kearney av
Osborne Lester E (Florence) auto mech Baader's Garage h 3968 32d
Osborne Mae server The Puritan Cafeteria r Albany Hotel
Osborne Margt E steno P T & T Co r 2855 Palm
Osborne Myrtle G student Kelsey-Jenney Coml Coll r National City
Osborne Saml (Harriett) h 21 Palomar dr
Osborne Wm r 920 Columbia
Osburn Pingree I (June B) h 2039½ Front
Osburn Priestley (Eva A) phys 861 6th rm 714 h 4244 Arden way
OSENBURG FRED L DR (Gertrude) Dentist 305 Watts Bldg, 520 E Street, Tel Main 1167
Osenburg Richd collr S D Savings Bank r 4439 University av E S D
Osgen J r 1618 1st
Osgood Frank C (Lucie V) slsmn J B & A E Blethen h 3536 1st
Osgood Richd J meter reader City Operating Dept r 3536 31st
Osgood Ruth F slswmn r 3536 31st
O'Shaughnessy Arthur G (Carol) agt Prudential Life Ins Co h 3806 Sisson av E S D
O'Shay Geo F slsmn Union Oil Co r 3576 29th
O'Shea Anna M wid J S h 3925 Louisiana
O'Shea Dennis J (Alice) tailor W M McCreesh r 322 C
O'Shea Frank J (Jennie L) grading contr Brewster Hotel r same
O'Shea John F r 3925 Louisiana
O'Shea Wm J bkpr r 3925 Louisiana
Oshima Hiyayo (Kumi) fish 510 F r 516 10th
Oshima Kazuo r 562 4th

Prudential Bond and Mortgage Co.
C. J. NOVOTNY
President & Attorney
BANCROFT BLDG.
Invest your Savings in Our Collateral Trust Bonds $100.00 Each
Secured by First Mortgages Assigned to UNION TRUST CO.

CONSULT THE
BROWN OPTICAL CO.
1011 FIFTH STREET
GROUND FLOOR, FIRST NATIONAL BANK BLDG.
EYES EXAMINED BY APPOINTMENT
Main 2997
Prescriptions Filled

Willard STORAGE BATTERY
916 UNION cor. E
J. Stanley La Sha IGNITION STATION
Willard STORAGE BATTERY
PHONE, 668-34

Oshinomi Sigato mgr Asahi Co r 508 10th
Oslin Chas janitor r 542 16th
Osmer Richd janitor D J Miller r 146 F
Oson Victorio O attndt U S Naval Hosp
Osorio J lab S D Elec Ry Co r 766 Newton av
Ossell Nellie drsmkr h 4668 Brighton av Ocean Beach
Ostergaard Ingina h 1802 Front
Ostergaard Sena wid Thos h 4620 Terrace dr
Osterloh Henry J (Eva M) (Troy Garage) h 3920 Utah
Osterman Mary D Mrs sec Bureau of Catholic Charities r 4205 Trias
Ostle Myrtle dir Y W C A Cafeteria r 310 Ash
Ostrander Arthur C linemn P T & T Co h RD3 Bx 648
Ostrander Arthur W (Fronie) furs 2819 National av h same
Ostrander Clare (Elsie R) (Waterproof Cement Tile Works) h 3635 30th
Ostrander Earl M wirewkr City Ornamental Iron Wks r 2735 Imperial
Ostrander Elsie R Mrs children's boarding home r 3635 30th
Ostrander Geo C (Lizzie H) janitor h 2655 C
Ostrander Wm H (Mabel) slsmn h 4362 Proctor pl
OSTROW MANUEL P (Sarah) Pres and Gen Mgr Standard Mattress & Furniture Manufacturing Company h 4021 Front
O'Sullivan Andw mach r 4360 Campus av
Osuna Amanda seam Willis Hix r 1219 Market
Osuna Andw (Annie) stone moulder h 2119 Moore
Osuna Anselma lab Shelley Bros
Osuna A hlpr U S Grant Hotel r 351 9th
Osuna Frank P (Mamie W) tmstr City Operating Dept h 1263 Robinson
Osuna Serapia h 621 S 30th
Osuna Vincent lab r 2724 Congress
Osuyos Basilio F (Cornelia) cabtmkr h 4003 Iowa
Oswalt Dorothy slswmn r 220 Ivy
Oswalt Gladys M clk Thearle Music Co r 220 Ivy
Oswalt Robt H (May) cabtmkr W J Glasson Planing Mill h 220 Ivy
Oswell Jackson (Clara) supt J C Higgins Mfg Co h 2107 India
Otenson Michl auto opr Cudahy Pkg Co r 1435 14th
Otero Horace W janitor P T & T Co r 868 Union
Otero H A S telep opr r 1135 3d
Otero John Q (Rebecca L) ins h 4187 Florida
Otero Oscar L (Cath) tkt agt La Jolla Stage Line h 1135 3d
Othick Chas (Myrtie B) auto opr h 3044 Newton av
Otis Adele r 3255 2d
Otis Building 1140 4th
OTIS ELEVATOR CO, C B Tyler Local Agt, Passenger and Freight Elevators, 760 State, Tel 615-06, For Night and Sunday Service Calls, Tel National 135-J, National 143
Otis Fannie G bkpr Neptune Sea Food Co r 3255 2d
Otis Gertrude E clk Holzwassers r National City
Otis Harrison G (Adele V) h 3255 2d
Otis Harrison G jr surveyor r 3255 2d
Otis Isabel R wid M E r 1535 28th
Otis Lawrence E clk Western Metal Supply Co r National City
Otis Mary V typist S D & A Ry r National City
Otis Oscar O (Ethel E) custodian Cal State Bldg h 4355 Maryland
Otis Oscar O jr student r 4355 Maryland
Otis Wm W rancher r 3255 2d
O'Toole Jas M (Vivia) h 1830 3d
Otsuka Hirosue gard r Nobutaro Otsuka
Otsuka Jihachiro gard r Nobutaro Otsuka
Otsuka Nobutaro gard h RD 3 Bx 1
Ott Edwd C (Elizabeth) h 4528 Kansas
Ott-Edwd F (Lillian) (Parslow & Ott) h 3840 Eagle

HOMELAND BUILDING CO.
DEALERS IN
Building Material and Mill Work
Paints
Oils
Tools
Accessories
22-32 E. 8TH
NATIONAL CITY, CAL.

STEWART C. KENDALL
General Insurance
309 First National Bank Bldg.
Telephone
MAIN 2941

PATENTS
A. B. BOWMAN
ATTORNEY AT LAW
518 UNION BLDG.
MAIN 2198
SAN DIEGO, CAL.

The William Kettner Co. GENERAL INSURANCE
Tel., Main 2183 334-335 SPRECKELS BUILDING

TEL. 66121
JNO. B. McINTYRE
GOOD BRAKES SAVE BAD BREAKS
744 7th

Ott Fred (Mary) groundmn S D Cons G & E Co h 1942 5th
Ott John W (Kate A) h 3393 28th
Ottawa Apartments 4559 Park blvd
Otten Jos F (Jensine E) civ eng h 1214 W Washington
Otten Jos N student r 1214 W Washington
Otterburn David H (Florence E) slsmn h 2968 Elm
Ottiwell Thos (Mabel R) lab McClintock Co h 3502 California
Otto Beulah r 2730 1st
OTTO ERNEST F D (George F Otto & Son) r 3572 Logan av
OTTO GEORGE F (George F Otto & Son) h 3572 Logan av
OTTO GEORGE F & SON (George F and Ernest F D) Props Floral Park Nursery, Florists, 7th sw cor B, Tel 668-91 and 668-92, Nursery and Res 3572 Logan av, Tel Main 7086 (See left bottom lines)
Otto Myrtle K F tchr Emerson Sch r 3572 Logan av
Otto Robt J (Rose) h 2730 1st
Otto Wm A (Winifred) h 429 S Coast blvd La Jolla
Ouellette Levite J (Florence) printer San Diego Sun h 2626 Polk av
Ouijada Jesus h 1750 Kearney av
Ouijada Julia r 1750 Kearney av
Our Lady of Angels School Sisters of St Joseph in charge 24th nw cor Market
Our Lady Star of the Sea Church (Catholic) Rev Joseph Mesny rector 7713 Girard av La Jolla
Our Saviours Evangelical Lutheran Church (Scandinavian) Rev E J Orvi pastor Park blvd sw cor Center
Oura T fruits 725 5th r 741 9th
Outcalt Adele M Mrs prin Garfield Sch r 925 Robinson av
Outcalt Ella S wid Louis r 1644 Lincoln av
Outcalt Irving E (Adele M) tchr State Teachers College h 925 Robinson
Outhouse Geo E (Anna) auto mech North Park Garage r 3514 Anna
Outhouse Mary E wid W J h 1033 16th
Oven Bonnie Mrs slswmn F W Woolworth Co r 2120 1st
Oven John H (Bonnie) h 2120 1st
Over Ella M wid D L h 1020 Essex
Over Franklin A cement wkr r 520 W Fir
Over J Frank (Gertrude L) cement contr 520 W Fir h same
Overacker Horace A (Mary) lab h 3545 Dalbergia
Oberbaugh Block 621 Market
Overend Thos A (Martha H) carp h 1451 Columbia
Overhauser Clarence (Gertrude) h 2222 Monroe av
Overholt Chas h 3859 8th
Overholt Harvey (Marie) h 3760 Main
Overholt Martha M with Marston Co r 3859 8th
Overholt Rose E seam r 3859 8th
Overing Edwin J carp h 3151 National av
Overjorde Halvor L r 625 18th
OVERLAND AUTOMOBILES, Davies-Overland Co Distributors, 1437-1453 Bway
Overleese Geo H (Bernice) clk Union Oil Co h 729 12th
Oversen Christian lab City Operating Dept r Golden West Hotel
Overshiner Chas C (Lula) lndywkr Munger Lndy h 629 26th
Overshiner Frances M box mkr S D Paper Box Co r 2248 Imperial av
Overshiner Geo W usher Cabrillo Theater r 629 26th
Overshiner Lincoln P (Matilda) (Arrow Auto Paint Shop) h 2248 Imperial av
Overshiner Lloyd S (Carrie M) blksmth City Operating Dept h 1641 Grove
Overshiner Lloyd S jr student r 1641 Grove

ROBERT D. MAXWELL CO.
Buick
UNION AND BROADWAY.

Phone Main 2169
JOHNSON'S BOILER SHOP
REINHOLD JOHNSON, PROP
Boiler Repairing of All Kinds Promptly Attended To Boilers and Tanks Bought and Sold
125 E MARKET FLUE WELDING A SPECIALTY SAN DIEGO

CHAS. R. McCORMICK LUMBER CO.
Wholesale and Retail Dealers PHONE MAIN 4991 OFFICE, YARDS, PLANING MILL AND WHARVES FOOT OF 24TH, ON BAY

Overstreet Andw P (Pauline) h 4319 Copeland av
Overstreet Margaret R wid W E h 1231 11th
Overstreet Wm W (Mary P) slsmn Colliers Weekly r 1053 2d
Overton Danl W (Annie) lab h 2740 1st
Overton Nettie r 1801 2d
Overton Robt L lab City Operating Dept r 650 4th
Overton The fur rms 1492 K
Overturf Jas M (Melvina) metermn S D Cons G & E Co h 4552 Oregon
Overturf Wm H (Flora A) h 4651 Oregon
Oviatt Augusta wid W H r 3016 Addison Pt Loma
Oviatt Claire M steno r 515 25th
Oviatt Francis P (Anna) police h 515 25th
Ovideo Alberto (Trinidad) lab h 842 State
Ovri Ellend J Rev (Christine) pastor Our Saviour's Evangelical Lutheran Church (Scandinavian) r 4056 Fairmount av E S D
Owen Cath r St Joseph's Hosp
Owen Clifton H (Helen) clo clnr 1928 Bacon Ocean Beach h same
Owen Ellen L wid J W r 630 14th
Owen Flora R wid C R h 2118 Woolman av
Owen Geo B r 1145 11th
Owen Geo T (Mary J) Lieut U S N h 4020 Dove
Owen Geo W (Anna E) carp h 3945 4th
Owen Herman L (Jennie) piano tuner h 1078 Garnet Pacific Beach
Owen Jennie Mrs music tchr r 1078 Garnet Pacific Beach
Owen Kate M wid Levi r 3134 Herman av
Owen Oliver E (Hilda M) h 724 Ft Stockton dr
Owen Paul B r 630 14th
Owen Robt E police h 3363 J
Owen Wylie M (Olive J) (Mission Hills Service Station) h 1320 Bush
Owens Hattie Mrs r 3872 5th
Owens Henry T h 512 W Grape
Owens H C r 918 C
Owens John lab h 950 14th
Owens John (Sarah J) tile setter h 1035 E
Owens Joshua G r 636 C
Owens Luella r 546 Hawthorn
Owens Mary J wid Wm h 4647 Alabama
Owens Nancy J wid Wm h 3938 Arizona
Owens Saml (Minnie) clk Foreman & Clark h 532 W Grape
Owens Wm H r 3938 Arizona
Owers Kath tchr State Teachers College r Coronado
Owings Benj R (Grace B) gro 3595 Arizona h same
Owl Cab Co W R Chapman mgr 965 1st
Owl Drug Building 1025 4th
OWL DRUG CO THE, C E Miller Mgr, Bway ne cor 4th, Tels Main 5402 and 5400
OWL WRECKING CO, J C Fraas Mgr, We Wreck, Buy and Sell Houses and Sell Building Materials, Office and Yard ne cor 16th and K, Tel Main 1928 (See classified Wrecking Co's)
Owsley Clarice A mech R T Dawson Co r National City
Owsley Dennis r 1832 1st
Oxford Hotel 511 F
OXO-GAS HEATING CO, S J Shaw Mgr, Heaters for Cook Stoves and Furnaces, 637 G, Tel Main 1183
Oyns Thos B r 1806 J
Ozick Roy (Cora) clk Waite-Shaffer Co h 3928 Littlefield
Ozmun Amy steno S D & A Ry r 1544 4th
Ozmun Chas A iron wkr Natl Iron Wks r 4941 Long Branch av O B
Ozmun Harley H (Fannie V) dep County Sheriff h 4941 Long Branch av Ocean Beach

THE MASTENS
All Kinds of REAL ESTATE FOR SALE
Insurance
Fire
Auto
Bonds
Liability
RENTALS
LEASES
739 "E" STREET
TELEPHONE
648-25

Geo. A. Bown Co.
Investment and Insurance Service
GEO. A. BOWN President
B. J. NESS Secretary
508 ELECTRIC BLDG.
Telephone 651-41
816 First Nat'l Bank Bldg.
Tel. Main 193

CARPENTER'S INC.
952 6TH ST., NEAR BROADWAY
TELS. 652-01; MAIN 828
Commercial Stationery, Office Supplies, Filing Systems and Devices, Books, Fine Stationery and Engraving
BOOK DEPARTMENT ON SECOND FLOOR

FORTIETH and IMPERIAL AVE.
CEMETERY
COMMUNITY MAUSOLEUM

GREENWOOD MEMORIAL PARK
(Perpetual Care)
Operated by Greenwood Cemetery Association

TELEPHONE MAIN 477
CREMATORY
COLUMBARIUM

KLICKA Brothers Company
LUMBER
CEMENT
BUILDING MATERIAL
Thirtieth and University
Tel., Hillcrest 1000

CHAS N STARK & CO
Monuments
Markers
Mausoleums
MAIN 639-W
38th and Imperial Av

P

P M DAIRY CO, H F Schnell Pres, W A Hood Vice-Pres, C G Lykins Sec, C E Wilson Treas, Manufacturers and Distributors of Purity Dairy Products, K nw cor 12th, Phone Main 3311, Butter and Eggs Dept 701 5th, Phone Main 411 (See left side lines and page 34)
Pache Francis C phys U S Veterans' Bureau h 2468 1st
Pacheco Arturo (Jessie) tmstr h 4344 Idaho
Pacheco Jose lab S D Elec Ry Co r 744 16th
PACIFIC AUTOMOBILE INDEMNITY EXCHANGE, Chas C Kellogg Mgr, 910 7th, Tel Main 2299
PACIFIC BEACH GARAGE & SERVICE STATION (Sigmund Mattey) General Auto Repairing, Day and Night Towing Service, 1580 Garnet sw cor Ingraham Pacific Beach, Tel Pacific Beach 381
Pacific Beach Reading Club Mrs L P Woodward pres 1717 Hornblend av Pacific Beach
Pacific Beach School Meta M Woodson prin Garnet bet Jewell and Ingraham Pacific Beach
Pacific Beach Service Station (R B Legg) Garnet ne cor Cass Pacific Bch
PACIFIC BUILDING COMPANY, O W Cotton Pres and Gen Mgr, A H Sweet V-Pres, W S Heller Sec-Treas, 334-338 C, Tel Main 4913
PACIFIC COAST SALES BOOK CO, T C Hauschild Sales Agent, Sales Books, Order Books, Manifolding Systems, Autographic Registers and Supplies 916 Bway, Tel Main 1922
Pacific Coast Supply Co (J W Rockett) barber supplies 842 Bway
Pacific Coffee Stores Co O A Norstrom mgr 807 5th
Pacific Co-operative League branch No 3 grocers 1033 Bway
Pacific Jewelry Co Bernard Meyer prop 909 4th
Pacific Junk Co (Angel Brownstein) 1102 Market
Pacific Messenger Service (Bernard Hubbard) 1111 3d
PACIFIC MUTUAL LIFE INSURANCE CO, John F Forester Resident Agent, 401 U S Natl Bank Bldg, 2d at Bway, Tels Main 3184 and 61484
PACIFIC MUTUAL LIFE INSURANCE CO, John Newton Russell (Los Angeles) General Manager 404 U S Natl Bank Bldg, 2d at Bway, Tel Main 3184
PACIFIC MUTUAL LIFE INSURANCE CO, Barney & Barney Agts, 2d Floor Scripps Bldg, 525 C
PACIFIC MUTUAL LIFE INSURANCE CO, Exchange Securities Corp Agts, New Southern Hotel Bldg, 6th and B, Tel Main 5114
PACIFIC MUTUAL LIFE INSURANCE CO, Neal & Deasy Superintendents Accident and Health Dept, 625 E (See left bottom lines and page 54)
PACIFIC MUTUAL LIFE INSURANCE CO, NON-CANCELLABLE DIVISION, J W Lever Co District Mgrs, Accident-Health Office 458 Spreckels Bldg, 121 Bway, Tel 65626
PACIFIC NEWS AGENCY (A E Maher), Newspapers From All Over the World, 535 Bway, Tel Main 2413
Pacific Pharmacy L C Henderson mgr 3847 Park blvd
PACIFIC RADIATOR FENDER BODY WORKS, W M Titus Prop, Radiator Manufacturing and Repairing, Welding and Brazing, 224 B, Tel 63310
PACIFIC RAILWAYS ADVERTISING CO, Street Car Advertising, 507 Union Bldg, 235 Bway, Tel Main 800
Pacific Ready-Cut Homes A M Southard mgr 2019 5th
PACIFIC STATES FIRE INSURANCE CO, John A Novotny Agent, Clarence J Novotny Attorney, Fire and Auto Insurance, 414-415 Bancroft Bldg, 1017 1st, Tel Main 2731
Pacific Steamship Co S T Johnson agt Municipal Pier ft of Bway

GEORGE F. OTTO & SON Florists and Nurserymen
NURSERY. 35TH AND NATIONAL AVE. PHONE. Main 7086
FLORAL DEPOT 7th. S. W. Cor. B
PHONES 668-91 668-92

W. F. LUDINGTON CO. GENERAL INSURANCE AND SURETY BONDS
234-235 SPRECKELS BLDG. MARINE INSURANCE

PACIFIC STEAMSHIP CO (Admiral Line) J Don Dunann City Passenger and Ticket Agent, 201 Bway se cor 2d, Tel Main 70
PACIFIC TELEPHONE & TELEGRAPH CO THE, A E Scott Mgr, 1130 6th, Branches 635 University av, 1047 Wall, La Jolla, 807 National av, National City, Orange av nw cor 8th av Coronado, 4439 Lamont Pacific Beach, Roseville av Pt Loma, Lookout av La Mesa, Ocean Beach, Chula Vista, El Cajon and Del Mar
PACIFIC TELEPHONE & TELEGRAPH CO THE, R J Hadden Dist Traffic Supt, 207 Watts Bldg, 520 E
PACIFIC TRANSFER & STORAGE CO, Wilfred A Trow Pres, Alva A Nosler V-Pres-Mgr, H Fredk Pepys Sec-Treas, 443 West C, Tel 66899
PACIFIC WOOD & COAL CO, Claus Spreckels Pres, S J Thompson Sec-Treas and Mgr, Office, Warehouse and Yards, 310 4th, Branch Warehouse sw cor 5th and University av, ne cor 26th and Logan av, Agts Bradleys Standard Fertilizer, Tels Main 165 and 651-03 (See back cover and page 37)
Pack Farrell K (Merle P) wood carver F C Orr h 3712 Columbia
Pack Robt L h 335 34th
PACKARD AUTOMOBILES & TRUCKS, John Moynahan Agt, 208 C
Packard Benj (Etoria) auto opr San Diego Truck Co h 260 17th
Packard Cora M wid L C (Burnap Grill) r 1340 3d
Packard Helen A Mrs h 2583 B
Packard J Cady slsmn Carpenters Inc r 108 E Ivy
Packard O D student r 1340 3d
Packard Phineas L r 3945 Center
Packard Phinneas S (Marie) (Arts and Crafts Press) h 3302 29th
Packenham Ivan L (Caroline) analyst Pure Milk Dairy Co h 950 9th
Packer Carrie M wid Wm r 2635 5th
Packer Harold J Court Reporter Dept 1 Court House r Y M C A
Paddock Lois E Mrs r 406 Hawthorn
Paddock Louise B wid N V r 1020 Douglass
PADDOCK VALLEY B (Fannie B), Jeweler and Optician, Eyes Tested, Lenses Duplicated, Oculists' Prescriptions Filled, 408 C, Tel Main 968, h 1020 Douglass (See page 71)
Paden Chas S (May E) h 709 26th
Paden Richd C with Marston Co r 709 26th
Paden Wm W prop Lofling Apts r Los Angeles
Padet John M (Cath) h 2309 Harrison av
Padget Chas E (Mazie L) eng American Agar Co h 2738 K
Padgett John S (Caroline) h 4649 Voltaire Ocean Beach
Padgett Lawrence H service sta opr Union Oil Co r 1362 3d
Padgett Michl r 1362 3d
Padilla Alfd cement wkr r 4640 33d
Padilla Bidal lab S D Elec Ry Co r 552 12th
Padilla Dario (Concepcion) slsmn h 1150 Front
Padilla Donassiano (Aurelia) lab h 1026 14th
Padilla Edwd (Annie) h 645 11th
Padilla Elfigo lab r 1026 14th
Padilla Elisa E student r 2876 Redwood
Padilla Esther student r 2876 Redwood
Padilla Felistas P lndywkr Nu-Way Lndy r 1412 G
Padilla Geo (Goldie) circulation S D Union and Tribune h 1441 F
Padilla Jose G (Louisa G) rancher h 2876 Redwood
Padilla Juana A Mrs r 1026 14th
Padilla Melquiades S clk International Drug Co r 4640 33d
Padilla Michl clk r 210 27th
Padilla Nellie wid Milton h 4640 33d
Padilla Ramon (Marie) lab h 4580 36th
Padilla Saml lab r 1026 14th
Padilla Santos lab h 832 K

CHAS. E. ANDERSON
Real Estate
Loans
Insurance
Exchanges
Hotel
Broker
745 E
Sw. Cor. 8th
TEL.
613-49

KEEP SMILING
PHONE
614-39

A. G. ECKOLS
CHIROPRACTOR
PALMER GRADUATE
Lady Attendant
Xray Laboratory Service
Hours, 10 a.m. to 6 p.m.
Saturdays,
10 a.m. to 4 p.m.
330-331
Union Bldg.

W. E. KIER CONSTRUCTION CO.
813 First National Bank Building
GENERAL CONTRACTORS
San Diego, California
Telephone, Main 2427

HOTEL CHURCHILL
AMERICAN AND EUROPEAN
NINTH AND C STREETS

MAIN 5880
GEORGE L. MAYNE, MGR.
ROOMS SINGLE OR EN SUITE
ABSOLUTELY FIREPROOF
EXCELLENT IN CUISINE and APPOINTMENTS

STOLL'S MULTIGRAPH Shop AND Advertising Bureau
PHONE 655-33
919 Fourth St.
MULTIGRAPHING
ADDRESSING
TYPEWRITING
MAILING
MIMEOGRAPHING
MAILING LISTS
Public Stenographer
L. M. STOLL, MGR.

Padilla Simon C with Benson Lmbr Co r 355 13th
Paez Jos mech r 1485 Market
Paez Mary Mrs h 1485 Market
Page Amelia Mrs h 1931 Harrison av
Page Arthur A (Dorothy) driver H L Benbough r 4916 Santa Cruz av Ocean Beach
Page Chas M (Minnie L) h 931 Hunter
Page Charlotte M wid R H r 4507 Edgeware rd
Page Clinton E tel E F Hutton & Co, r 1229 8th
Page Cora E maid 3141 5th
Page Dorothy Mrs r Golden West Hotel
Page Edwd r 1229 8th
Page Emma h 2163 Everett av
Page Ernest J (Jessie T) truck driver h 3565 Wellborn
Page Eva Mrs r 3820 Henry
Page Frank H (Dorothy) real est 742 E h 3546 29th
Page Geo E (Clara E) cook h 3256 India
Page Harlan F (Helen E) cond h 1860 Reed av Pacific Beach
Page Helen E Mrs telep opr P T & T Co r 1860 Reed av Pacific Beach
Page Horace F (Myrtle) mgr Santa Fe Coal Co h 4215 30th
Page Ida B wid A E with Marston Co r 1931 Harrison av
Page John M (Madeleine) U S A h 3416 Kite
Page Jos mach r 1931 Harrison av
Page Margt r 836 Prospect La Jolla
Page Margt Mrs h 7519 Cuvier La Jolla
Page Moody D slsmn W C Meserve h 1737 Linwood
Page Octavie G student r 3416 Kite
Page Ross L (Julia) h 4487 Texas
Page Roy r 516 West C
Page Sadie wid Arthur h 4916 Santa Cruz av Ocean Beach
Page Walter L driver Bledsoe Co r 3670 Mentone E S D
Page Wm A clk Union Title Ins Co r 1931 Harrison av
Page Wm B (Violet J) h 2291 Soto Ocean Beach
Page Wm B slsmn W C Meserve r 1737 Linwood
Page Wm J (Pearl M) h 1980 Alameda ter
Page Wm M fishermn h 1737 Linwood
Paget Dorothy A r Maryland Hotel
Paget Fredk W (Kathryn E) prop Maryland Hotel r same
Pagett Arthur G (Ethel A) chf switchmn P T & T Co h 4844 Voltaire Ocean Beach
PAIGE AUTOMOBILES, F B Naylor Distributor, 140 West B, Tel 66174
Pain Albt lab r 1745 National av
Pain Carmen wid Alfredo h 1745 National av
Paine Albt B (Edith) h 1609 8th
Paine Alice r 3741 Arizona
Paine Anna B wid J O W h 3741 Arizona
Paine Anna M wid T M h 1429 Dale
Paine Grace M E maid 3795 Pershing av
Paine Harriett C r 513 Silver Gate av Pt Loma
Paine Lettie M r 1429 Dale
Paine Marie A steno Waite-Shaffer Co r La Mesa
Paine Mary A wid J W mgr Benbough Apts h 743 Date
Paine Robt F (Wanda) writer office 525 C rm 601 h 513 Silver Gate av. Pt Loma
Paine Russell (Marie S) tchr S D High Sch h 3101 Bancroft
Painter Fannie wid C H h 428 Upas
Painter Frank W h 1467 4th
Painter Harry W (Bessie) r 428 Upas
Painter Helen A chiro 948 3d rm 315 h 667 18th
Painter Minnie A Mrs fur rms 1442 4th h same

P. M. DAIRY CO.
Manufacturers and Distributors of
Purity Dairy Products
COTTAGE CHEESE
ICE CREAM
BUTTER
CREAM
MILK KEFIR
12th & K Sts.
Phone, MAIN 3311
Butter and Egg Dept.-701 Fifth
MAIN 411

"San Diego's All Year 'Round Toyland"
PASSMORE'S BIRD AND TOY STORE
Phone 625-70
Alexander Noland, Prop'r
Canaries, Parrots and Gold Fish
Toys and Sporting Goods
1194-1198 SIXTH ST.
CORNER B

STEAMSHIP AGENT
659-12
--travel

S. L. KREIDER
239 SPRECKELS BUILDING
TICKETS OVER THE PRINCIPAL STEAMSHIP LINES OF THE WORLD
INFORMATION - LITERATURE - ITINERARIES
"We Ship Your Freight"

SHIPPING
659-12
--shipping

Pairo Dinah I Mrs aud Holzwasser r 4739 Edgeware rd
Paiz Aurora Mrs r 1837 National av
Pala Chief Gem Mine F A Salmons prop jewelers 217 Bway
Palace Hotel see New Palace Hotel
Palace Market Clark & Wenz props 732 Bway and 3835 30th
Palace Theatre Louis Stutz mgr 401 E
Palacios Theo lab r 1032 Sigsbee
PALATINE FIRE INS CO, John Burnham & Co, Agts, 212 Electric Bldg, 861 6th
Pale Chas printer r 730 7th
Palenske Arnold (Nest H) slsmgr Michigan Motor Car Co h 4561 Massachusetts
Palestino Dominico fishermn h 2067 India
Paley I S r 3359 5th
Palicos Joe lab h 1450 K
Pallas Gustav R blksmith S D & A Ry Co r National City
Pallas Paul butcher Kuhlken & Vanderburg r National City
Pallerine Evy Mrs toilet parlor 1048 6th r same
Pallerine Walter r 1048 6th
Pallett Robt J (Maude) asst yd supt Shell Oil Co of Cal r 124 Bway
Palm Apartments 506 Palm
Palm Cigar Store (E D Graham, C F Marrs) cigars 421 C
Palm Court Flats 2240 4th
Palma Fredric F (Pearl) h 4559 Park blvd
Palmateer Wm student r 753 19th
Palmateer Wm L student r 4710 Hawley blvd
Palmer Adele B F Mrs slswmn r 3829 Eagle
Palmer Albt M (Jennie) lab U S N Supply Depot h 1660 Union
Palmer Allan R (Ruth S) foremn h 505 W Grape
Palmer Alva M asst Willis E Allen r 4537 Reed pl
Palmer Alvira H wid H P h 2061 Harrison av
Palmer Ann r 715 20th
Palmer Anna M wid J C h 3736 Rose ct
Palmer Arthur W driver Union Oil Co r 1864 Titus
Palmer Asa W r 715 20th
Palmer A John (Jennie) carp h 4352 Oregon
Palmer A Ray (Dollie J) sec First Baptist Church h 3638 Pershing av
Palmer Bros Construction Co W H Palmer pres, E W Palmer sec-treas gen contrs 228 C
Palmer Bros & Fulkerson (O F W H E W and S A Palmer and W J Fulkerson) props Savoy Theatre C nw cor 3d
Palmer Carl clk Jos Robinson r 2905 Logan av
Palmer Caroline M opr P T & T Co h 7740 Herschel av, La Jolla
Palmer Carroll H poultrymn r Encanto
Palmer Chas B clk S D Elec Ry Co r 4031 Pacific av E S D
Palmer Chas E (Delia M) carp h 3210 I
Palmer Clara S Mrs h 2214 Bway
Palmer Edgar P r 726 W Kalmia
Palmer Edgar W (Louise J) (Palmer Bros & Fulkerson) sec-treas Palmer Bros Construction Co h 2429 Columbia
Palmer Edwd r 1432 1st
Palmer Ella L Mrs r 1270 4th
Palmer Etta E wid Fredk M h 4319 Maryland
Palmer Florence nurse r 1468 1st
Palmer Frances Mrs h 237 Spruce
Palmer Frank B clk Harbor Light r Coronado
Palmer Frank P shoerepr F O Hebert r 4537 Reed pl
Palmer Frank X (Della A) meat ctr h 2084 Newton av
Palmer Harold (Amy S) watchmkr Baranov's h 2504 Boundary
Palmer Harold R U S N r 2303 National av

IRWIN & CO.
Hay, Grain and Feed
Grain Bags
Wool Bags
Sack Twine
Coal, Wood
MFG.
POULTRY AND DAIRY FEEDS
Main Office
FOURTH AND K
Phones:
Main 440
663-01

JONES-MOORE PAINT HOUSE
WHOLESALE
RETAIL
Paint
Varnish
Roofings
Cor. 5th and A Streets

IF IT'S INSURANCE "Remember Gist"
Gilman A. Gist
Insurance Specialist
MAIN 188 444 SPRECKELS BLDG.
ETNA

LOS ANGELES
SAN FRANCISCO
OAKLAND

HUNTER, DULIN & CO.

PASADENA
SANTA BARBARA
HOLLYWOOD

GOVERNMENT, MUNICIPAL AND CORPORATION BONDS
FOURTH FLOOR, FIRST NATIONAL BANK BUILDING TELEPHONE, MAIN 5586

SUNSET
ENGRAVING COMPANY
DRAWINGS
ENGRAVINGS
SAN DIEGO, CALIF.
NINTH FLOOR
ELECTRIC
(TIMKEN)
BUILDING
MAIN 1517

Palmer Harrison C (Emma A) h 3986 5th
Palmer Harry H r 2061 Harrison av
Palmer Hector H lab S D Cons G & E Co r 639 E
Palmer Henry R (Emma C) bldg contr 3112 G h same
Palmer Homer r 2075 Irving av
Palmer House fur rms 1142 Union
Palmer H Leslie (Dorothy) carp h 3968 5th
Palmer Jas D (Vera) meats 4121 Adams av h 4640 Gilmore pl
Palmer Jas E clk r 2061 Harrison av
Palmer Jas R truck driver Coco-Cola Bottling Co r 427 18th
Palmer Jas W (Ellen L) gro 1041 G h 1207 same
Palmer Jesse H (Mabel) h 2138 India
Palmer John R (Emma) U S N h 1020 Rosecrans Point Loma
Palmer J Robt U S N r 2061 Harrison av
Palmer Kath E r 3112 G
Palmer Lena Mrs r 730 W Hawthorn
Palmer Leon carp r 4352 Oregon
Palmer Lester W (Lucy W) chf clk Hotel St James h 3171 F
Palmer Lewis D carp r 3112 G
Palmer Lillian r 918 22d
Palmer Mabel M waiter Fred Harvey r 2138 India
Palmer Margt A wid Lorin h 3128 Grim av
Palmer Mary J wid J H h 3727 Utah
Palmer Morton N asst kpr Point Loma Light r same
Palmer Nina maid 1890 Sunset blvd
Palmer Olga J wid E B h 4537 Reed pl
Palmer Oliver B (Adah) (Market Street Sheet Metal Works) h 2847 Thorn
Palmer Orville auto opr r 4352 Oregon
Palmer Oscar F (Lilian P) (Palmer Bros & Fulkerson) h 540 W Ivy
Palmer Robt W (Helen) slsmn A G Keighley Co h 3924 Cleveland av
Palmer Scott A (Welthy) mgr Savoy Theatre, r 3826 Hawk
Palmer Smith (Ethel) clk h 715 20th
Palmer Susette A Mrs h 2102 G
Palmer Walter H (Hazel M) car washer h 4410 45th
Palmer Walter N clk P T & T Co r 2214 Bway
PALMER WM D (Nancy A) Grocer and Confectioner 3310 Adams av h same
Palmer Wm H (Emily R) (Palmer Bros & Fulkerson) pres Palmer Bros Construction Co h 726 W Kalmia
Palmer Wm L(Lulu) h 715 20th
Palmiter Clarence (Louise) real est 1603 29th h same
Palmquist Chas H r 1335 J
PALMS HOTEL, Jos M Ray Propr, 509 12th, Tel 66341
Palomar Apartments Mrs Purl Heaster prop 536 Maple
Palomar Garage (E L Ferrall) 2420 4th
Paltridge Wm M (Sadie F) meat ctr C S Hardy h 4512 43d
Pampola Michl (Adaline) U S N h 1027 S 30th
Pampus Paul auto mech r 1146 8th
Panama-California State Exposition Commission G W Marston pres R C Allen commissioner Thos O'Hallaran sec 520 E rm 412
PANAMA CREAM BREAD, Manufactured by Southern California Baking Co, Office and Factory 125-171 14th, Tel 65909, Factory Tel 65525 (See left bottom lines and page 17)
Panama Hotel Mrs Alpha V Zink prop 105 West F
Panama Soap Co J H Bowlby mgr 1803 5th
Panama The fur rms 502 6th
PANAY POOL HALL (Esteban Reto, Ven R Completo), Billiards, Cigars, Tobacco and Soft Drinks, Barber Shop in Connection, 565 5th
Panek Anton (Josephine) h 354 19th

PHONE
MAIN 2325
ROGERS
CARRIAGE
WORKS
ALPY & KOLBECK
Proprietors
AUTOMOBILE
and CARRIAGE
REPAIRING
Bodies, Springs
and Wheels Made
to Order
635 2nd St.
San Diego, Cal.

WHITE FRONT GARAGE
Repairing, Tires, Accessories, Gas and Oil SPECIALLY EQUIPPED TOW CAR
HILLCREST, 2562-J FRED TYE, PROP. 900 UNIVERSITY AVE.

PLUMBING, HEATING, REPAIRING
REED BROS. CO. 727-733 SEVENTH STREET
SUCCESSORS TO
W. C. MERRITT CO. MAIN 852 SAN DIEGO

Pankau Nicholas (Francisco) r 3834 8th
Panner Cora Mrs r 1141 K
Panner Geo ins h 941 12th
Panner Jas (Cora) h 1141 K
Panosch John F (Josephine) warehsmn Union Oil Co h 2843 K
Panosch Margt wid Wenzel h 3096 National av
Panosch Mary R r 3096 National av
Panosch Wm J r 3096 National av
PANSY DONUT SHOP, Moore & Lang Props, 703 8th, Tel 66445
PANTAGES VAUDEVILLE CIRCUIT, Savoy Theatre, S A Palmer Mgr, C nw cor 3d, Tel 65408
Pantell Jas lab r 416 4th
Papastathis John (Effie) h 1874 Julian av
Pappas Alex (Rebecca) h 210 27th
Pappas Geo (Mary) pdlr h 324 Hoitt
Pappas Gus D clk G D Trompas r 1135 3d
Pappert Clement J (Leona A) glazier W P Fuller & Co h 3845 Bay Side Lane Mission Beach
Pappert Harry A auto opr Union Ice Co r 419 S 39th
Pappert John (Frances) uphol h 3094 Woolman av
Pappert John C (Martha) carp h 3082 Woolman av
Pappert Philip R meter rdr S D Cons G & E Co r 3094 Woolman av
Pappert Sylvester C auto opr Union Ice Co r 3094 Woolman av
Paputos Alex r 615 8th
Paradise Arthur P checker U S N Supply Depot r 738 F
Paradise Oil Co Inc F B Hahn pres and gen mgr, R E Harrison v-pres, H R Roberts sec 121 Bway rm 363
PARADISE VALLEY SANITARIUM AND HOSPITAL, A D Butterfield Medical Supt, J A Burden Mgr, Paradise Valley, National City (See page 43)
Paralto Frank cigar mkr A Sensenbrenner Sons r 614 Market
PARASOL SHOP THE (Leigh H Crandall), Parasols, Umbrellas Covered, Repaired and Made to Order, 738 E
Parcels M J Mrs prsr City Dye Wks r 1517 India
PARCHEN GEO H (Rena), Chiropractor, Palmer Graduate 315 Southern Title Bldg, 948 3d, Tel 65239, h 540 E, National City, Tel 60
Parchman Jesse J (Frances) clnr Benbough & Duggan h 4451 Utah
Pardee Ely E (Clara H) r 2936 1st
Pardee Florence slswmn Thearle Music Co r 831 25th
Pardee Jas B (Medora) asst mgr Los Banos Bath House h 4455 Alabama
Pardo Horace (Nettie G) h 1030 Essex
Pardon Wm W r 1401 J
Pare Margt nurse U S Naval Nurse Corps r 2845 5th
Parent-Teachers Assn Mrs A Muehleisen pres Mrs Llewella F Heilman exec sec 861 6th rm 607
Parfet Margt B wid C E h 4504 43d
Parfet Milton B r 4504 43d
Parfet Robt student r 4504 43d
Paris Drapery House Alfred Raymond mgr 420 C
Paris Dye Works (J R Snyder, J P Hauser) 1966 Logan av
Paris Sajeney Mrs h 127 W Date
Parish Pansy M r 751 2d
Park Apartments 4627-33 Park blvd
Park Boulevard Battery Station (R W Lombard) 4318 Park blvd
Park Court Emily Powney mgr boarding 2340 Park av
PARK E D REALTY CO (Eugene D Park), Real Estate, Insurance and Loans, Rentals 1158 Orange av, Coronado, Tel Coronado 41 (See Coronado Adv Section)
Park Frank cook r 417 Market
Park Frank S (Emma J) carp h 252 Ada

West Coast
LIFE
INSURANCE
COMPANY
PERFECT
PROTECTION
POLICIES
LIFE
HEALTH
ACCIDENT
A SERVICE
THAT
ENDURES
E. CROWE
DIST. MANAGER
338 Spreckels Bldg.
San Diego
PHONE 649-52

PHILIP
MAYER
CO.
848 7th St.
Phone, Main 1853
AGENTS FOR
Baker Iron Works
Fairbanks, Morse and Co.
Wagner Electric Co.
Electrical Supplies
Motor Repairing
ELEVATOR and
ELECTRICAL
CONTRACTORS

PERCY H. GOODWIN CO.
GENERAL INSURANCE AND BONDS • REAL ESTATE, RENTALS AND MORTGAGES
1202 FOURTH STREET TELS., 668-97 668-98

PHONES:
OFFICE, MAIN 17
RES., HILLCREST 2295-J

For Bargains in City and Country
REAL ESTATE
Also Imperial Valley Land
Exchanges a Specialty

YOU WANT TO SEE THE ONLY
FRANK E. JONES
1015 7TH ST.

ROWE
MOTOR
SHOP

The
House of
Service

Washing
Greasing
Gas and Oils
Accessories
Vulcanizing
Gill Batteries
Battery Repairing
General Repairing

Eighth and C

PHONE
644-73

Park Geo J (Anna) lab City Park Dept h 3912 Delta
Park Hotel Thos Bullock prop 3359 5th
Park John D lab Rockwell Air Int Depot r 944 State
Park-Lawn Apartments P A Johnson prop 3366 Park av
Park Mary steno Blake Moffitt & Towne r 1229 A
Park Overlook Apartments 1612 9th
Park Paul P (Emma) slsmn h 1609 Cypress av
Park Place M E Church (South) Rev B L Sutherland pastor 5th ne cor Olive
Park Stephen lab City Park Dept r 3912 Delta
Park Tod B (Sylvia) lab h 16 Cuyamaca
Park View Apartments 1555 8th
Park Walter S truck driver r 252 Ada
Park Wm A (Nora E) slsmn Nu-Way Lndy h 1027 26th
Parker Agnes N wid H W h 860 Garnet Pacific Beach
Parker Alfd F (Ida) lab h 3192 Imperial av
Parker Alice M r 3004 Park av
Parker Anna Mrs mgr Leon Apts r 1544 4th
Parker Anna L wid D A r 2834 I
Parker Augusta student r 7809 Fay av La Jolla
Parker A B (Myrtle) mgr real est dept Great Western Bldg Co h 127 W Ivy
Parker Blanche A tchr h 3819 7th
PARKER-BOUTELLE HARDWARE CO (H N McKie), Builders' Hardware, Tools, Cutlery, Gas Ranges, Heating Stoves, Household Goods, 1020 8th, Tel 655-12
Parker Burton E musician r 3819 7th
Parker Calvin J (Flora E) h 2802 L
Parker Chas S (Lois L) real est 714 E h 1027 A
Parker Claire D Mrs h 7871 Ivanhoe av La Jolla
Parker Clare A U S A r 1429 C
Parker Donald M (Gladys R) slsmn h 3432 Grim av
Parker Dorothy B steno M G White r 1409 Robinson av
Parker Earle C (Thelma) treas San Diego Hardware Co h 4910 Hawley blvd
Parker Edwin M (Mabel) h 4651 Terrace dr
Parker Edwin M (Ethel V) atty 121 Bway rm 412 r Coronado
Parker Emma I wid H T h 1720 2d
Parker E R boilermkr S D & A Ry Co r 856 9th
Parker Francis W School Mrs E S Mintzer prin 4201 Randolph
Parker Frank D r 1825 Newton av
PARKER FRANK W (Ethel F) Real Estate, Loans and Insurance, 303 Owl Drug Bldg, 1025 4th, Tel 66336 h 1541 8th, Tel 63940
Parker Gail D (Beatrice M) slsmn Bledsoe Co h 1825 2d
Parker Geo Asst Postmaster h 1894 Julian av
Parker Geo S (Lulu B) v-pres and mgr Fenton-Parker Material Co h 1420 Granada av
Parker Geo W tmstr r 3031 Greeley av
Parker Geraldine student r 4444 North av
Parker Guy P (May) waiter r 915 22d
Parker Harry E (Cleah) carp h 3791 Mississippi
Parker Harry J bellboy U S Grant Hotel r 1432 1st
Parker Harry M (Anna) barber h 1544 4th
Parker Ida Mrs tchr Jefferson Sch h 2852 Gunn
Parker Inez wid W W h 4018 30th
Parker Irving L (Kath) slsmn Lee Motor Co Inc h 4227 Ibis
Parker Jas A clk Foreman & Clark r La Mesa
Parker Jas H (Leona) h 2838 Woolman av
Parker Jos F (May) slsmn Weggenman Booteries h 3504 Louisiana
Parker Jos P (Nancy) lab h 735 Silver La Jolla

MALTED CRACKED
WHEAT BREAD

Southern California Baking Co.
125-171 FOURTEENTH ST.
Phones, 659-09 Factory 655-25

LOS ANGELES
SAN FRANCISCO

WM. R. STAATS CO.
—ESTABLISHED 1887—

PASADENA
SAN DIEGO

GOVERNMENT, MUNICIPAL AND CORPORATION BONDS
410 UNION BUILDING TEL. 642-09

Parker Kathryn B Mrs sec R E Campbell r 2166 Park av
Parker Lannis A (Lillian) U S N h 4783 Long Branch av Ocean Beach
Parker Leo mech r 4418 42d
Parker Leslie F (Cecelia R) (San Diego Employment Agency) h 1068 Pasco
Parker Llewellyn h 1450 4th
Parker Lucinda A wid T S h 2754 C
Parker L Leonard (Adella) mech Powell Motor Co h 3403 31st
Parker Malcolm H firemn S D & A Ry Co h 230 22d
Parker Margt E r 1420 Granada av
Parker Martin B (Carolyn L) foremn Baader's Garage r 4498 Estrella av E S D
Parker Mary A wid I L r 4374 Georgia
Parker May E r 230 22d
Parker Myrtle bkpr S D Ice & Cold Storage Co r 127 W Ivy
PARKER PAINLESS DENTISTS, Alfred W Rannells Mgr, Plaza Bldg, 920 4th, Tel 62950
Parker Pauline H wid Francis r 3667 Columbia
Parker P Wilder (Phebe) lino opr h 2234 Dale
Parker Rachel E student r 4651 Terrace dr
Parker Ralph C (Edith L) produce h 2883 Spruce
Parker Richd cook h rear 444 10th
Parker Rosalie steno r 915 22d
Parker Saml lab r 3109 Clay av
Parker Sewell M (Julia M) h 1046 Lincoln av
Parker Truman A (Augusta T) phys 7945 Girard av, La Jolla h 7809 Fay av, La Jolla
Parker Warren R (Gladys) foremn E G Bigelow h 7764 Girard av La Jolla
Parkhurst Lida Mrs r 1825 Newton av
Parkhurst Rebecca F wid S P r 1464 Union
Parkhurst Walter (Minnie E) driver Balloon Dye Wks h 1638 University av
Parkin Edith Mrs r 805 Dewey
Parkinson Edgar K (Florence) (F M & E K Parkinson) h 4062 Harney
Parkinson Ferol E asst buyer Ballard & Brockett Co r 4063 Georgia
Parkinson Frank M (Marie) (F M & E K Parkinson) h 2470 San Diego
Parkinson F M & E K (Old Town Garage) 2495 San Diego av
Parkinson Hiram B (Alice V) h 1046 10th
Parkinson Jas W slsmn Geo E Morrison r 3359 5th
Parkinson Mary E wid E H r 3052 Logan av
Parkman Bessie E cashr W P Fuller & Co r 3771 Center
Parkman Geo r 3668 28th
Parkman Geo W (Marilla) h 3668 28th
Parkman Victor T (Blanche) auto opr S D County Garage h 3771 Center
Parks D L r San Diego Hotel
Parks Eleanor B wid Wm r 804 Prospect, La Jolla
Parks Geo M Rev (Gertrude M) educational dir First Baptist Church h 3522 Klauber E S D
Parks Geo W (Stella A) master mech h 1117 19th
Parks Jas G (Nellie) carp h 4054 Center
Parks Jos A (Rose M) phys 861 6th rm 710 r La Mesa
Parks Lester E (Ada B) baker r 3872 5th
Parks Norman G yardmn Western Lmbr Co r 4640 Campus av
Parks Robt M (Coronado View Hotel) h 444 G
Parks Robt N (Mary I) h 1290 University av
Parks Royal L (Carrie E) carp h 1216 Johnson av
Parks Teen F (Bessie) (Smith & Parks) prop Normal Heights Garage h 4645 41st
Parks Virginia nurse 1440 6th r same

SUPER SERVICE IN ALL LINES OF INSURANCE
Chamberlin Insurance Agency
Suite 301
Southern Title Bldg.
Phone Main
2505

MAIN 939
WHITE'S
WALL PAPER AND PAINT STORE
727 E STREET

RELIABLE SERVICE
AT
REASONABLE PRICES
REPAIRING BY EXPERTS

FRED A. HEILBRON
PLUMBING AND HEATING
1446 5TH ST
TEL. 632-53

PHONE 641-11 **H. A. CAMERON CO.** UNION BLDG.
THE OFFICE OF EFFICIENCY
EVERY KIND **INSURANCE** BETTER SERVICE

SOUTHERN SCHOOL OF SECRETARIES

"Better Business Training of Office and Clerical Assistants

Bookkeepers

Stenographers

Secretaries

Comptometer Operators

TEL. MAIN 2790

Ethel Hardy Robertson, Supt.

Parks W R carp r 352 S 38th
Parlor Camping Outfit Co M G Cunningham prop 2220 30th
Parmateer Anna E wid H A h 4359 Park blvd
Parmateer Marie A tchr r 4359 Park blvd
Parmateer Wilma D tchr r 4359 Park blvd
Parmelee Chas N (Jean S) h 4928 Del Mar av Ocean Beach
PARMELEE EDMUND F (Esther) Business and Advertising Mgr San Diego Union and Evening Tribune, h 202 W Ivy
Parmelee Jean S Mrs confy 5001 Niagara av, Ocean Beach h 4928 Del Mar av same
Parmelee Lulu h 4744 Del Mar av Ocean Beach
Parmelee Martha E Mrs r 4143 Park blvd
Parmenter Frank A (Ida M) (Parmenter's Everlasting Flower Shop) h 4286 Lamont Pacific Beach
Parmenter Guy A (Lorna G) florist 2725 San Diego av r 1827 Grand av Pacific Beach
PARMENTER'S EVERLASTING FLOWER SHOP (Frank A Parmenter), 415 B, Tel 65993
Parmier Jas shoe repr 1564 India h same
Parmigiani Beatrice wid Emil h 842 W Hawthorn
Parmigiani Rocco fishermn r 842 W Hawthorn
Parnell Ella M clk Holzwasser r 315 S Evans
Parnell Jas S (Emma) h 7610 Draper av La Jolla
Parnell J Leonard (Ella) lab City Operating Dept h 315 S Evans
Parnham Isabella h 6411 La Jolla blvd La Jolla
Parr Albt F (Anna M) ship clk S D Hdwe Co h 4761 40th
Parr Bros (Jas and Harry) cigars 364 5th
Parr Chas B (Bernice) U S N h 3701 India
Parr Clarence A (Ruth) motormn S D Elec Ry Co h 4554 North av
Parr Harry (Parr Bros) r 364 5th
Parr Jas (Parr Bros) r 364 5th
Parr Jennie E Mrs r 3818 7th
Parr Robt J newspapermn r 1334 1st
Parr Thos A rancher h Vista sw cor Southern
Parr Wm L (Ella L) cond S D Elec Ry Co h 1228 13th
Parra Bessie C opr Sunshine Mfg Co r 4021 Reed av E S D
Parra Encamacian lab S D Elec Ry Co r 1947 Newton av
Parra Ernest S messgr W U Tel Co r 4021 Reed av E S D
Parra Isabel (Guadalupe) lab h 1910 Main
Parra Jose (Lucia) clk Solomon Mariscal r 1414 Imperial av
Parra Lucy E clk Holzwasser r 4021 Reed av E S D
Parra Sabino (Lucia) lab h 1947 Newton av
Parra Ysabel lab S D Elec Ry Co r 1910 Main
Parrish Alonzo E (Lady B) 2d hd autos 1201 Bway h 1028 22d
Parrish Campbell W (Sarah) foremn Michigan Motor Car Co r National City
Parrish Emily A L r 1950 Logan av
Parrish Henry A student r 1028 22d
Parrish Jas I (Hazel) h 4616 West Pt Loma blvd Ocean Beach
Parrish Jerry A h 629 16th
Parrish John E (Elna) asst chief City Fire Dept h 2526 F
Parrish Jos F r County Hospital
Parrish L Roberta student r 1028 22d
Parrott Frank (Margt) rancher h 5576 Taft, Bird Rock
Parrott Fred H (Emily) police h 3160 I
Parrott Helen E student r 3771 Granada av
Parrott K Spears (Nelle K) ins 1007 5th rm 524 h 3771 Granada av
Parrott Ralph h 1469 1st
Parrotte Marcus L (Mary H) C S pract 2357 4th h same
Parrotte Mary H Mrs C S pract 2357 4th h same

More Value for Less Money **WHITING-MEAD COMMERCIAL CO.** OF SAN DIEGO
Lumber, Plumbing Material, Paints, Pipe, Hardware, Roofing Paper, Electric Goods, Wall Board, Sash and Doors, Wrecking Department
Office and Warehouse, First N. E. Cor. G PHONE, MAIN 709 Wrecking and Lumber Yards 14th S. W. Cor. K, Phone 652-40
East San Diego Branch, 3923 University: Telephone, Hillcrest 3195-W

WOOD AND COAL - POULTRY SUPPLIES
FRED C. SILVERTHORN & SONS
844 MARKET STREET **TELEPHONE, MAIN 1059**

Parry Harry hlpr S D Cons G & E Co r 854 24th
Parry Martha wid Harry nurse h 448 Ash
Parse Gertrude E slswmn Boston Store r 3952 Goldfinch
Parse Lilla R wid F B h 3952 Goldfinch
Parsell Chas R (Ellen) plumber h 3791 Bancroft
Parshall G M r Maryland Hotel
Parslow Anna wid H E h 3315 4th
Parslow Carl A (Bradfield & Parslow) r 1728 L
Parslow Earl E (Ella P) (Parslow & Ott) h 2838 Redwood
Parslow & Ott (E E Parslow, E F Ott) garage 446 West C
Parson Lorenza (Lura) ironwkr h 1240 12th
Parsons Benj F (Susie) tmstr City Operating Dept h 2611 San Diego av
Parsons Chas (Dora) gard h 1128 W Thorne
Parsons Dayton R (Ida A) clk S & M Drug Co r 846 11th
Parsons Edna E Mrs r 306 Palomar dr
Parsons Edwd D (Gladys G) clk Auto Club of Sou Cal h 4165 1st
Parsons Edwd H insp U S Immigration Service r La Mesa
Parsons Edwin W (Theola) with Fenton-Parker Material Co h 1426 Edgemont
Parsons Eleanor G wid H K h 3560 Arnold
Parsons Frank J (Marie) h 831 Bway
Parsons John M shoemkr 4614 Park blvd h 4559 46th
Parsons Myrtle K Mrs hemstitching 2975 Upas h same
Parsons Nellie C chf dep County Recorder r 1058 22d
Parsons Norman M janitor Franklin Sch r 614 Market
Parsons Philip A (R Annette) h 4374 Santa Cruz av Ocean Beach
Parsons Richd L (Anna L) U S N h 3637 Louisiana
Parsons Sidney A photo 832 5th r 4080 Mississippi
Parsons Wm N r 614 Market
Parsons Winslow R (Mary T) h 4302 Selma pl
Parsons Zeta A wid H L h 4088 Front
Partin Wm E (Nellie) carp h 5325 Florentine
Partridge Alford B (Mattie L) lab U S N Public Wks h 3085 El Cajon av
Partridge Chas W bkpr Cuyamaca Water Co h 4510 Campus av
Partridge Eleanor R r 4510 Campus av
Partridge Jos A insp City Operating Dept r 1407 2d
Partridge Mattie L wid R P h 3827 Superba
Parvin Edith Mrs r 1422 5th
Parvin Fowler P plumber Gus C Klindt h 3535 Herman av
Parvin Jennie wid R B r 3535 Herman av
Paschal Hugh E r 3887 Villa ter
Paschal J Marion (Lassie) h 3887 Villa ter
Paschal Vernice student r 3887 Villa ter
Pass A J hlpr W C Merritt Co r Lemon Grove
Passafuime Dorothy Mrs cap mkr United Cap Mfg Co r 3717 Van Dyke av E S D
Passarini Angelo G ship clk Cudahy Pkg Co r 4309 Fairmount av E S D
Passarino Joe (Teresa) (Chiera & Passarino) h 443 12th
Passarri Rich driver r 3845 4th
Passmore Milton prsmn San Diego Sun r 2441 J
PASSMORE WM H Salesman Passmore's Bird & Toy Store, h 3504 Park blvd
PASSMORE'S BIRD & TOY STORE, Alexander Noland Prop, Dealers in Live Birds and Animals, Gold Fish, Fish Globes, Dog Collars and Dog Remedies, Dog Foods and Furnishings, Bird Cages and Bird Seeds, Toys and Sporting Goods, Wholesale and Retail, 1194-1198 6th at B, Tel 62570 (See left bottom lines and classified Bird and Toy Dealers)
Pastoral Maximino (Paula) lab r 527 10th
Pastore Caesar F slsmn P T & T Co r 2131 Julian av

WM. F.
HARRIS AUTO PAINT SHOP
TRUCK LETTERING
18th and K
TEL. 612-45

C. J. HENDRY CO. Ship Chandlers and Naval Stores
FISHERMEN'S SUPPLIES
C ST., N. E. COR. INDIA TEL. 636-52

WASHING MACHINES
SEWING MACHINES
VACUUM CLEANERS
HEATING APPLIANCES
PORTABLE LAMPS
955 SIXTH STREET

Hartwell ELECTRIC COMPANY

ELECTRICAL CONTRACTORS
LIGHTING FIXTURES
MOTORS, MOTOR REPAIRING
MAZDA LAMPS
TELEPHONE, MAIN 318

Johnson-Saum Company
FUNERAL DIRECTORS
✠
LADY ASSISTANT
✠
N. W. Cor. Fourth & Ash
✠
TEL. 668-39

Pastore Chas (Mary) h 2131 Julian av
Pastore Francis E (Weitzel & Pastore) r 2131 Julian
Pastore Josephine M sec C E Burch r 2131 Julian av
Pate Clarence driver Boulevard Exp r 108 F
Pate Wm E (Gertrude O) sec San Diego Museum and curator of Archaeology, h 319 Brookes av
Pate W S (Sallie C) h 848 Beech
Patella Thos (Frances) produce 400 6th h 1291 Robinson av
Patess Ira W r 1432 1st
Paton Avaline A wid G L C S pract 121 Bway rm 576 r 855 23d
Patoosty Otto r 655 6th
Patrick Foster F mech W R Middleworth Co r 7760 Herschel av La Jolla
PATRICK JAS A (Rose H) Chief of Police 732 2d h 3981 Front
Patrick Louis F (Sarah E) barber 7929 Girard av La Jolla h 7760 Herschel av La Jolla
Patridge Helen asst S D Pub Library r 3012 Myrtle av
Patridge Lydia wid Alvin h 3012 Myrtle av
Patridge Marian L student r 3012 Myrtle av
Pattee Leona E r 3644 28th
Patten Alice E wid C A h 2446 Imperial av
Patten Amy L steno Pioneer Truck Co r 240 S 39th
Patten Cara E music tchr 2446 Imperial av r same
Patten Clyde R (Florence B) glazier Western Lmbr Co h 1983 Julian av
Patten Florence B Mrs slswmn Bledsoe Co r 1983 Julian av
Patten Nancy E wid R F h 1884 Julian av
Patten Stanley F (Dorothy A) U S N r 3633 6th
Patten Wm H (Ada M) (W H Patten Advertising Service) h 3136 Elliott, Loma Portal Pt Loma
PATTEN W H ADVERTISING SERVICE (Wm H Patten) 312 First Natl Bank Bldg, 1007 5th
Patterson Adelaide Mrs asst buyer Ballard & Brockett Co r 3745 Herman av
Patterson Alwyn (Emily) (Patterson & Mathews) h 3820 Henry
Patterson Arthur J (Merrille) h 355 21st
Patterson Beatrice r 3680 Georgia
Patterson Bernice r 3814 4th
Patterson Bert A (Myrtle) telep opr C S Hardy h 2951 Hawthorn
Patterson Bessie E Mrs h 2955 Clay av
Patterson Caleb B h 4077 Ibis
Patterson Chas E (Rebecca M) auto painter 4457 Mission dr h same
Patterson Claude H h 1470 State
Patterson David r 743 7th
Patterson Elsie L slswmn Boston Store r Coronado
Patterson E L slsmn Cabin Beverage Co r National City
Patterson Francis E (Kate H) kodaks 724 Bway h 2148 same
Patterson Fredk J bkpr Chas S Hardy r 543 20th
Patterson Harry D electr r 244 W Brooks av
Patterson Harvey (Grace) meat ctr Kuhlken & Vanderburg r 835 6th
Patterson Henry T mgr Theosophical Pub Co r Pt Loma Homestead
Patterson Jas B (Etta) mgr Piggly Wiggly h 4316 Cleveland av
Patterson Jas H (Welthy J) r 4244 Arden Way
Patterson Jas M (Lillian J) h 1331 Granada
Patterson John student r 4457 Mission dr
Patterson Julia r 1470 State
Patterson Kate r 4077 Ibis
Patterson Lena E tchr State Teacher's College r 525 Kalmia
Patterson Lola M r 3627 4th
Patterson Marie Mrs slswmn Pacific Building Co h 3814 4th
Patterson Marie F r 1331 Granada
Patterson Melville painter S D Cons G & E Co h 2100 1st

WHITSITT'S MILLINERY SUPPLY
WHOLESALE AND RETAIL
632-634 C Street
TEL. 631-02

BEACON HILL NURSERY
Shade Trees, Shrubbery, Fruit Trees, Bedding Plants, Roses, Seeds, Soils, Fertilizers, Ferns, Hanging Baskets
1901 Broadway - 633 68th, Encanto - 16th cor. Highland Ave. National City. Phone, Main 1124

Frank A. Salmons 1036 Fourth Street GRANT HOTEL BLDG. Phone Main 244
Insurance and Bonds
Writes All Forms of **Insurance**

Patterson Robt E (Myrtle) rest 622 3d h 1140 B
Patterson Roy glazier W P Fuller & Co r 141 F
Patterson Saml M motormn S D Elec Ry Co r 1492 K
Patterson Vida bkpr r 2148 Bway
Patterson Wm B (Adelaide) clk W L Brenholts h 3745 Herman av
Patterson Wilson L R (Myrtle) mgr The Right Garage h 1314 W Washington
Patterson & Mathews (Alwyn Patterson L W Mathews) auto repr 915 W Washington
Pattison Fredk J bkpr r 543 20th
Patton Alice J Mrs h 535 11th
Patton Anna B Mrs (Quality Coffee Shoppe) r San Diego Hotel
Patton A C slsmn h 1300 C
Patton Budd (Mary) clo clnr r 1062 10th
Patton Claudia r 535 11th
Patton Georgia L wid J C tchr Jefferson Sch h 3512 Pershing av
Patton Jesse F (Anna B) h 1420 7th
Patton John F (Sarah) real est 1765 Uuiversity av h 3866 Conklin av
Patton Maude press fdr r 4277 Sierra Vista
Patton Melba r 2060 Adams av
Patty Pete meat ctr Hyman & Son h 3815 6th
Patz Thos M (Myrtle A) meat ctr Berg Bros h 3778 32d
Paugh Chas E (Mamie E) barber W E Zink h 2130 Newton av
Paul Alex H (Ermina) boilermkr h 332 W Cedar
Paul Carl C (Paul & McPhetridge) r 5069 Niagara av Ocean Beach
Paul Dolly Mrs r Imperial av Encanto
Paul Dorothy E cashr Mrs Ermina Paul r 332 W Cedar
Paul Ermina Mrs gro 340 W Cedar h 332 same
Paul Gordon L (Vida R) carp h 4071 Stephens
Paul Jas A (Margt) lab City Operating Dept h 3116 K
Paul John hlpr S D & A Ry Co r 3157 Clay av
Paul Lillie with Marston Co r 1229 8th
Paul & McPhetridge (C C Paul, H McPhetridge) rest 1902 Abbott Ocean Beach
Pauley Chas W appraiser Sou Trust & Com Bank r 440 Cedar
Pauley Hannah T bkpr J D Mershon Co r 1995 Sunset blvd
Pauley Naomi I r 1995 Sunset blvd
Paulger Alice Mrs h 1331 Front
Paulger Frank O (Elsie) gro 131 Hawthorn h 2100 1st
PAULL GUEVA G (Jessie E) Osteopathic Physician, Suite 1101 Watts Bldg, Tel Main 2993, h 3925 Normal, Tel Hillcrest 403-J
Paull Maude B wid David r 2226 31st
Paull Orla E electr r 2226 31st
Paull Ralph M clk Grable-Francisco-Bleifuss Co r 3330 Sisson av E S D
Paulsen Edwd C (Helen) cement fnshr h 3552 Newton av
Paulsen John C (Harriet B) auto mech Powell Motor Co h 3756 Arizona
Paulsen Peder (Elizabeth) poultry 4402 Prospect h same
Paulson Alice I telep opr P T & T Co h rear 1244 Robinson av
Paulson Dagmar J r rear 1244 Robinson av
Paulson Laurence J (Liela) h 4425 Maryland
Pauly Chas W (Orcelia M) h 440 Cedar
Pauly Lula A h 4080 Palmetto way
Pauly L Myra r 440 Cedar
Pauter Bert W (Isabel) glazier W P Fuller & Co h 1812 Bancroft
Pauter Irvin (Charlotte) h 2959 Webster av
Pauter John M (Helen H) slsmn Union Oil Co h 2451 C
Pautz Jeanne L Mrs clk Plaza Pharmacy r 1404 S 31st
Paxson H K r Golden West Hotel
PAXTON JAS R, Sec-Treas Paxton Mortgage Co, r La Mesa
Paxton J M draftsmn S D Elec Ry Co r Chula Vista

WM. KONRAD HARDWARE Co.
BUILDERS' HARDWARE
GLASS
PAINTS
ROOFING
HAY & GRAIN
SEEDS
FUEL & FEED
BUILDING MATERIALS
4177 UNIVERSITY AVE.
East San Diego
HILLCREST 2584

Hotel Stowell Los Angeles, Cal.
FIREPROOF
All rooms with Bath
$2.50 AND UP

ADDRESSING
CIRCULAR LETTERS
MAILING
TYPING
JACK MOORE
Multigrapher and Public Stenographer
NOTARY PUBLIC
PHONE 613-56
RES., HIL. 2414
416 Granger Block

THE BACH COMPANY • INSURANCE
CITY REAL ESTATE -- BONDS -- LOANS -- FARM LANDS
PHONES: MAIN 1841 MAIN 1842 614 ELECTRIC BLDG., 861 SIXTH ST.

ATLAS TRANSFER AND STORAGE
Local and Long Distance Hauling
CALL MAIN 2269
956 10th

WALL PAPER
PAINTING DECORATING TINTING GRAINING PAPER HANGING
RICHARD E. SEOL
1807 5th
Phone 641-29

Paxton Maude S Mrs slswmn Mrs G L Baker r 5126 Monroe av
Paxton Melba J Mrs asst sec San Diego Realty Board r 1667 2d
PAXTON MORTGAGE CO, P J Paxton Pres, J R Paxton Sec-Treas, First Mortgages on New Homes, Improved Property and Building Loans 413 Owl Drug Bldg, 1025 4th, Tel Main 2954 (See page 60)
PAXTON PERCY J, Pres Paxton Mortgage Co, r La Mesa
Paxton Susan E wid Geo r 130 Washington
Paxton Thos W (Maude) h 5126 Monroe av
Payne Allen firemn S D & A Ry r 856 5th
Payne Beatrice r 2310 6th
Payne Celia A wid J H h 1427 C
Payne Chas E (Margt A) warrant officer U S A h 3330 31st
Payne Chauncy H r 639 E
Payne Chester (Flora) gas mkr S D Cons G & E Co h 4412 Utah
Payne Clara A slswmn Alfd Stahel & Sons r 3052 Ivy
Payne Dorothy M steno Staff Hdqtrs Naval Supply Depot r 3427 31st
Payne Edwd C (Mary) truck driver S D Cons G & E Co h 3921 Alabama
Payne Eliza A wid B F r 644 25th
Payne Ernest porter Golden West Hotel
Payne Ethel cook City Isolation Hospital
PAYNE E C CO (Earl C and Mrs Edna L Payne) Clothes Cleaners and Dyers 3525 University Av E S D
Payne Grace waiter r 238 Bway
Payne Harriet L Mrs r 525 Kalmia
Payne Harry C (Margt H) mgr Spreckels Theatre h 2348 30th
Payne H Vincent (Kathlyn) slsmn h 3979 Louisiana
Payne Jack lather r 1312 Front
Payne Jas B (Nettie) (Johnson & Payne) h 2432 San Diego av
Payne Jas P (Mary J) clk Geo Corodemus r La Mesa
Payne Jos R (Alice G)) phys h 2822 5th
Payne J Don (Helen D) h 2815 Granada av
Payne Margt M clk Holzwasser r 1745 5th
Payne Marie A steno Waite-Shaffer Co r La Mesa
Payne Melville E student r 4460 Campus av
Payne Miles M slsmn W J Shaw & Co h 3753 Colonial av E S D
Payne Mildred E steno W C Merritt Co r 608 14th
Payne Nancy J wid J W r 2822 5th
Payne Orin (Mattie) foremn Coast In Garage h 124 28th
Payne Orson W (Mary E) asst service mgr Ralph Hamlin Inc h 4460 Campus av
Payne Richd S (Anna) janitor U S Naval Hosp. h 3031 Greeley av
Payne Roy auto opr r 238 Bway
PAYNE SANDY Employee San Diego Army and Navy Academy
Payne Sandy H gard r 515 9th
Payne Terry D foremn Prudential Storage & Moving Co r National City
Payne Thos (Jane) fur rms 608 14th
Payne Thos printer 822 8th h 3427 31st
Payne Thos B (Nora E) janitor Lincoln Sch h 823 18th
Payne Tiara D (Evelyn E) foremn Prudential Whse & Storage Co r National City
Payne Walter J (Lulu M) mgr White House Mkt h 2647 G
Payne Wm L driver Owl Cab Co r 715 E
Paynter J D boat opr Star & Crescent Boat Co r 665 11th
Payson Ann M r 3045 Ibson Loma Portal
Payson Kenneth T r 3045 Ibsen Loma Portal
Payson Clifford (Mary G) div frt and pass agt Santa Fe Ry h 3045 Ibsen Loma Portal
Payton Lena h 2051 Osborne
Payton Vernon S (Mildred B) pharm University Drug Co h 1715 Monroe av

SEE | YOUNG & CHAMBERLAIN | FOR
1126-1136 FRONT STREET
PREST-O-LITE BATTERIES, CARBURETORS, MAGNETOS, ETC.
EVER-READY WELDING SERVICE. AUTOMOTIVE ELECTRICIANS AND VULCANIZING

MILTON P. SESSIONS
GROWER AND IMPORTER
Landscape Gardener--Nurseryman
GROUNDS DESIGNED, PLANTED AND REMODELED
Office and Nursery--San Diego Ave., Cor. Mason St., Old Town Tel. Hillcrest 996-J

Pazdrayowicz Theo (Henrietta) janitor h 3094 Olive
Peabody Daisy Mrs r 1660 National av
Peabody Dora Mrs r 1021 10th
Peace Cameron A (Esther M) sales mgr Motor Hdw & Equip Co h 4805 Newport av Ocean Beach
Peace Mary wid Wm h 4795 Newport av, Ocean Beach
Peace Norman H (Olga) slsmn Paris Drapery House h 4947 Coronado av Ocean Beach
Peach Joseph (Osca) painting 1331 3d h same
Peach Osca Mrs fur rms 1331-1335 3d
Peacock Bess tchr r 3904 Hawk
Peacock Edgar A (Elizabeth B) h 4240 Palmetto way
Peacock Frances V student r 4240 Palmetto way
Peacock Fred G mech Bowen & Ettelson r Ocean Beach
Peacock Jas M (Bettie W) h 3904 Hawk
Peacock Lulah I Mrs r 4050 8th
Peak Jacob (Susanna) r 3715 Texas
Peak Jas H aud Benton Roof & Paint Co r 3715 Texas
Peak Oliver E (Charlotte) brick contr rear 2080 Irving av r same
Peake Geo V sign painter Gustave Petzen r 403 Beech
Peake Grace B r 742 26th
Peake Mattie wid Seth h 742 26th
Peale Robt A (Edith A) foremn S D Cons G & E Co h 3678 Columbia
Pear Chas V lab P M Dairy Co r La Mesa
Pearce Alfd J (Ethel M) (Pearce & Pearce) r La Mesa
Pearce Clay reprmn Southern Electrical Co r 3214 L
Pearce Ethel M Mrs (Pearce & Pearce) r La Mesa
Pearce Geo E (Betty) aud Sou Trust & Com Bank h 1229 10th
Pearce Harry O (Carrie R) auto opr r 4531 Georgia
Pearce Henry lab City Park Dept h 2917 N
Pearce John L (Verna) (Warren & Pearce) h 3185 Webster av
Pearce Kath pkr Neptune Sea Food Co r 4031 Harney
Pearce Leonard E (Oral) cashr S D Union and Tribune h 4030 Center
Pearce May Mrs emp Lenox Cafeteria r 1552 6th
PEARCE & PEARCE (Alfred J and Ethel M) Chiropractors, Palmer Graduates, 370-371 Spreckels Bldg, 121 Bway, Tel 65736
Pearl Heights 1½ miles ne from end of Imperial av car line
Pearl Jas (Minnie) U S N h 1245 I
Pearl Max (Lillian) (City Junk Co), h 962 19th
Pearles Jos F (Ruby) truck driver h 3131 Main
Pearre Lester A (Olive R) slsmn h 2232 University av
Pearse Fred (Lillian) slsmn Cudahy Pkg Co h 4578 Rhode Island
Pearson Arabella L wid C C h 2465 A
PEARSON AXIN (Hattie) Prop Reliable Decorative Co, Office and Shop 1444 I, Tels 65608 and Main 2272, h 3646 Georgia
Pearson A cigar mkr A Sensenbrenner Sons r 943 10th
Pearson B Warner tel opr r Golden West Hotel
Pearson Chas A C S pract 601 Commonwealth Bldg h 3826 7th
Pearson Chas M (Effie M) jeweler 1051 4th h 3827 Herbert
Pearson Earl D (Georgia) painter h 4332 Reed
Pearson Frances A M C S pract r 3826 7th
Pearson Geo V (Caroline) foremn S D Cons G & E Co h R D 3 Box 611
Pearson Harriet P student r 3646 Georgia
Pearson John r St Joseph's Hosp
Pearson John P (Elsa) bldg contr 3714 Villa ter h same
Pearson Julia maid 3000 2d
Pearson Mahlon E (Rose) barber 466 5th h 423 15th
Pearson Mary E M wid J L h 2640 B
Pearson Mina N cashr J S Schirm Coml Co r 1345 Granada
Pearson Pear (Helen M) bldg contr 3636 Villa ter h same

THE
Mission Hills School of Music
E. ALICE HOLMAN
Director
Downtown Office
Thearle's Studios
Tel. Main 22 and 628-07
Expert Teachers in All Branches
Music, Art
Dancing, Drama
Language
STUDIOS AT
Res., 131 W. Washington
3736 28th Street
4651 Oregon
CORONADO and OCEAN BEACH

Equipment Sales Co.
Radio Supplies
Theatre Equipment
Electric Signs
PHONE
641-79
402 B Street

DON M. STEWART
INSURANCE—BONDS—REAL ESTATE
950 Seventh Street Phone, Main 1515

The William Kettner Co. GENERAL INSURANCE
Tel., Main 2183 334-335 SPRECKELS BUILDING

E. J. DAILEY
ROOFING CONTRACTOR
WAREHOUSE
649 K ST
SAN DIEGO
TEL. MAIN 5270
RESIDENCE
TEL. HC. 524W

GENERAL SPEEDOMETER CO.
J. T. ZOOK, MGR.
AUTHORIZED
Johns-Manville
Service Station
A C
Warner
Stewart
Waltham
Van Sicklen
INSTANT SERVICE
1120 UNION
TEL. 61143

Pearson Peter (Mary) painter h 2230 Woolman av
Pearson Ralph M artist r 1501 5th
Pearson Robt N (Florence) chiropodist 861 6th rm 514 h 1828 2d
Pearson Rose Mrs slswmn Boston Store r 423 15th
Pearson Sarah H r 7934 Prospect La Jolla
Pearson Wm H (Norma O) h 1345 Granada
Pease Alfd R (Harriett E) h 1052 23d
Pease Auten carp h 4839 Waverly
PEASE CLIFFORD C, Attorney at Law, 506-507 Watts Bldg, 520 E, Tel Main 2031, h 3524 30th, Tel Hillcrest 2438
Pease D'Arcy (Ida) carp h 4867 David pl
Pease Esther E wid Carlos r 3524 30th
Pease John M r 2630 3d
Pease Jos G (Hettie L) pkr Rockwell Air Int Depot h 821 B
Pease Marshall C r 804 3d
Pease Minnie P v-prin Florence Sch r 2630 3d
Pease Rodney S r 1052 23d
Pease Sara P with Marston Co h 2630 3d
Pease Wm C (Della L) mech S D Tile & Woodstone h 942 12th
Pease Wm J r U S Grant Hotel
Peaslee Chas S (Rachel S) poultry 3504 Woolman av h same
Peasley Wm S h 2972 Redwood
Pechanec John J (Anna R) carp h 2207 B
Peck Anita C Mrs with Marston Co r 1534 Front
Peck Bert N foremn S D Cons G & E Co h 3061 Bancroft
Peck Christa A h 2225 Adams av
Peck Earl A (Louise) h 4937 Narragansett av Ocean Beach
Peck Elizabeth wid J P r 2552 L
Peck Elmer E boatmn h 1534 Front
Peck E Louise asst S D Pub Library r 1144 24th
Peck Geo W (Kittie M) plumber h 3060 Ivy
Peck Gladys E lndywkr Original French Lndy r 438 Sicard
Peck Gregory P (Bernice) clk Ferris & Ferris r 406 Hawthorn
Peck Helena E artist 3045 Fir r same
Peck Herbt N (Sarah E) electr h 3061 Bancroft
Peck John O (Marie) plumber h 665 11th
Peck Lalla R wid H L r 1030 24th
Peck Lloyd A (Nannie) slsmn C W McCabe h 4095 Jackdaw
Peck Mellie E wid H H h 3045 Fir
Peck Nannie F Mrs tchr Grant Sch r 4095 Jackdaw
Peck Scott E (Marie L) Lieut Naval Air Sta h 3990 Dove
Peck S A meter repr S D Cons G & E Co h 438 Sicard
Peck Wm F Rev pastor San Diego Research Society Spiritualist h 3791 Arnold
Pecker Priscilla J wid Everett h 4366 Maryland
Peckham Florence Mrs governess 2950 Park av
PECKHAM HILDRETH R (Marion M) Asst Gen Supt San Diego Consolidated Gas & Electric Co, h 4107 St James pl
Peckham Lida M wid G C h 3141 5th
Peckham Welcome M r 4153 1st
PEDDICORD HELEN MRS, Dancing Tchr Mission Hills School of Music, Thearle's Studios Nos 15 and 16, 640 Bway, Tel Main 22 and 62807, r Coronado
Peddicord Jesse J cashr Metropolitan Life Ins Co r Coronado
Pedersen Aug lab r Ernest Roepke
Pederson Harold S (Anna) lab h 2444 N
Pederson Thora K Mrs with Marston Co r 1509 1st
Pedler Saml lab Rockwell Air Int Depot r Coronado
Pedot Eugenie Mrs r 724 16th

LUNDY'S HOME OF FLOWERS . . .
Member Florists Telegraph Delivery
Floral Designs a Specialty
FLORAL ARTISTS
1147 FIFTH ST. Tel. 621-23
High Grade Flowers

WASHING MACHINES
SEWING MACHINES
VACUUM CLEANERS
IRONING MACHINES

SOUTHERN ELECTRICAL CO.
WIRING - LIGHTING FIXTURES - MOTORS
3RD & E MAIN 4730 7TH & BDWY.

Pedrara Onyx Co D C Benton pres E Dempster McKee v-pres, C C Dickson sec 948 3d rm 409
Pedrin Albt (Josie) slsmn Army Dept Store h 2516 N
Pedrin Lupe maid St Joseph's Hosp
Pedrosa Chas (Dominga) lab h 641 7th
Peebles Dorothy D h 1758 Park av
Peebles Naomi E r 1758 Park av
Peebles Roland S candy mfr 1946 Bway h same
Peebles Thos C tallymn S D Lmbr Co h 1557 7th
Peed Alice J Mrs cashr Colonial Theatre h 1742 3d
Peed Ralph M (Alice J) clk h 1742 3d
PEEK-IN TEA ROOM AND GIFT SHOP (Mrs S E Jordan), Chinese and Japanese Oriental Novelties 5017 Newport Av, Ocean Beach
Peek Marion L tchr Francis W Parker Sch r 1334 7th
Peek Nannie F Mrs tchr r 4095 Jackdaw
Peel Nicholas W foremn S D Cons G & E Co r 814 F
Peel Peter r Golden West Hotel
Peeler Frank J (Belle) (F J Peeler Realty Co) h 5043 Newport av Ocean Beach
PEELER F J REALTY CO (Frank J Peeler) 5043 Newport av Ocean Beach
Peer Jas A (Alice) h 310 Elm
PEERLESS AUTO BODY COMPANY (Paul R Morrison, Harry R Atwood), Designers and Builders of Commercial Truck and Pleasure Bodies, California Tops, Trimmings, Painting, 615 State cor Market, Tel Main 1775
PEERLESS AUTOMOBILE AGENCY, E R Bladen Distributor, 1171 3d, Tel 64892
Peerless Laundry Co, 3038 University av
Peers H r Golden West Hotel
Peery Annie E Mrs h 5059 West Pt Loma blvd Ocean Beach
Peery Bessie E r 1330 4th
Peery Emma H wid Stephen h 1330 4th
Peery Herbt r 1330 4th
Peery Hortense E r 1330 4th
Peery J June r 1330 4th
Pehar Beppina wid Peter r 2550 K
Pehar John h 2550 K
Pehar Pearl drsmkr 2550 K r same
Pehrson Hilda E nurse r 1245 22d
Peiper Ben F (Emma P) barber F J Peiper h 1240 C
Peiper Fred J (Rose J) barber 834 Bway h 1240 C
PEIRCE CYRUS & CO, Arthur C Wells Representative, Bonds, 510 Union Bldg, 235 Bway, Tel Main 81
Peirce Harriet D wid Maris h 3626 Warner Pt Loma
Peirce Hayward draftsmn S D Elec Ry Co r 1609 8th
Peirce H Clifford (M S Peirce & Son) r 3002 Upas
Peirce Marion S (Emma F) (M S Peirce & Son) h 3002 Upas
Peirce M S & Son (M S and H C) bldg contrs 3002 Upas
Peirce Norma V v-prin Jefferson Sch r 3115 Thorn
Peirce Vina N wid Nelson h 3115 Thorn
Peirro Frank (F Peirro & Son) h 1446 Union
Peirro F & Son (Frank and J A) gro 613 F
Peirro Jos A (F Peirro & Son) r 1446 Union
Peixoto Jos L cigar mfr 1129 Market r 729 E
Pekin Co Chinese mdse 317 Market
Pelikan Vaclav watchman r 1058 9th
Pell Clay L reprmn S O Co r 2169 Julian av
Pell Elizabeth director Golden Hill Playgrounds r 2401 E
Pell Henry C (Cecil K) h 3205 33d

BURKE
HANFORD
HENDERSON
AND
EXCELSIOR
MOTORCYCLE
AGENCY
REPAIRS
STORAGE
ACCESSORIES
CLUB ROOM
LOCKERS
OPEN ALL NIGHT
718 FIRST
BET. F AND G
TEL. MAIN 1012

Western States
Finance
Corporation
AUTOMOBILE
FINANCING
GENERAL
INSURANCE
REAL ESTATE
621-2-3-4
ELECTRIC
BUILDING
TELEPHONE
649-11

BETSY ROSS AND KLEEN MAID BREAD
MANUFACTURED BY
SOLD BY ALL GROCERS
SNOWFLAKE BAKING CO.
701 SIXTEENTH ST.
652-03 MAIN 47

HARRY FISHER & CO.
GENERAL INSURANCE, REAL ESTATE, BONDS
240 C STREET

HARLEY-DAVIDSON MOTOR CYCLES
SAM McPHERSON
TEL. MAIN 1126
640-648 MARKET

Pell Wm H (Louise) plumber h 2035 31st
Pelletier Edwd C lab r 732 23d
Pelletier Thos (Sophia) lab h 732 23d
Pelley Eliza N Mrs h 4121 Illinois
Pelling Alfd J (May) h 2855 Adams av
Pellman John G mech J W Freiden Inc r Lemon Grove
Pelrez Pedro (Eliza) h 2119 University av
Peltcher Chas H (Jessie) (Ocean Beach Plumbing Co) h 5068 Niagara Ocean Beach
Peltcher Geo L (Lillian) plumber Ocean Beach Plumbing Co h 1966 Abbott Ocean Beach
Pelton Alvin J bkpr Stephens & Co r 1623 W Lewis
Pelton Nannie B wid Ira B mgr Montclaire Apts h 1623 W Lewis
Pelton Ransford (Mary) carp h 4675 Arizona
Pemberton Arthur C (Florence A) painter h 4340 Wilma pl
Pemberton Lily L tchr Roosevelt Junior High Sch r San Diego Hotel
Pemberton Otis L (Ruth) auto opr Union Ice Co h 528 Sampson
Pemtter Thos r 522 7th
Pena Cruz lab r 1730 Main
Pena Frank lab r 1127 Crosby
Pena Jose lab r 1676 Newton av
Pena Jos (Nellie) lab h 3038 Sunset blvd
Pena Leonora C r 1127 Crosby
Pena Manuel (Francisca) lab h 4138 Riley
Pena Oscar (Bola) longshoremn h 1737½ W Atlantic
Pena Philip lab Allen's Dairy r same
Pena Ramon r 1477 Ralston
Pena Raymond lab r 3804 Hancock
Pena Raymond (Soledad) rancher h 2626 Galveston
Pena Raymundo lab h 1127 Crosby
Penabaker Walter R (Lettie E) lab City Operating Dept h 2434 N
Pence Harry O (Hattie M) slsmn h 4650 32d
Pence Stephen V (Blanche) h 411 S 39th
Pence Verdi N slswmn F W Woolworth Co r Coronado
Pendarvis Geo R (Eunice) car repr S D & A Ry h 3330 Imperial av
Pendleton Chas H (Lulu L) (C H Pendleton & Sons) h 2917 Upas
PENDLETON C H & SONS (Chas H, Jos E and C M Pendleton), Auto Tops and Upholstering, 1332 Bway, Tel Main 2053
Pendleton C Marshall (C H Pendleton & Sons) r 2917 Upas
Pendleton Eleanor telep opr P T & T Co r 3970 Texas
Pendleton Jas F clk S D Union r 906 C
Pendleton Jerome B (Bessie W) dist rep Community Service h 3530 Pershing av
Pendleton Jos E (C H Pendleton & Sons) r 2917 Upas
Pendleton Jos H brig gen in charge U S Marine Corps Base r Coronado
Pendleton Willie M wid W K r 3536 Pershing av
Pendleton Zelma candy pkr Izer Davis Co r 3111 K
Peneyro Francisco insp Mexican Office of Fisheries r 415 C
Penfold Henry J (Ray O) h 972 Rosecrans Pt Loma
Penick Katie B typist U S N Supply Depot r 3075 L
Penick Lloyd student r 3075 L
Penick Thos B (Elizabeth) teaming contr 3075 L h same
Penick Wm M (Maud) tmstr h 2023 Kearney av
Peniel Mission ns F nr 5th
Penland Clarence F (Ida) meatctr Denver Meat Market h 3686 Columbia
Penman Geo W (Satella) h 2468 Albatross
Penman Wm L clk Holzwasser r King George Hotel
Penn Chas C (Emma A) h 3127 Maple
Penn Mary M (wid Jas) h 669 18th

Office Phone, 242-w
Res. Phone, 175-W
R. F. Zimmerman
Plumbing and Heating Contractor
7921 Girard Street
La Jolla California

SERVOLEUM-- "THE FLOOR OF SERVICE"
OVER 500,000 SQ. FT. LAID IN SAN DIEGO
A MAGNESITE FLOORING FOR HOMES, STORES, OFFICES, ETC.
SPECIAL SERVICE FLOORING CORP. SEFTON BLDG

RANCH - BUNGALOW
SPECIALIST SPECIALIST
Wm. J. Rickerson 415 C ST. - PHONE 614-75 A. D. Piersall

PENN MUTUAL LIFE INS CO, Henking & Randolph General Agents, 504 Union Bldg, 235 Bway, Tel Main 4803
Penn Oil Delivery (H A O'Neal) 842 14th
Penn Walter G (Hazel) (Williams-Black-Penn Co) v-pres Hazard-Gould Co Inc h 130 W Lewis
Pennekamp Aurelia nurse r 3970 4th
Pennekamp Esther L steno r 3970 4th
Pennekamp Pauline E steno r 3970 4th
Pennepacker John (Eva) watchmn A C Buss h R D 3 Bx 645
Penney Albt D (Mary E) chf clk Rockwell Air Int Depot h 4953 Saratoga av Ocean Beach
Penney Julia wid John H h 1453 Lincoln av
Pennington Bertha Mrs h 563 22d
Pennington Clara M Mrs r 4127 Lark
Pennington Jas E (Pennington & Jurgens) r 950 9th
Pennington John T (Sarah E) h 3211 K
Pennington & Jurgens (J E Pennington W E Jurgens) dancing 1138 3d
Pennock Chapman L (Ida L) carp h 1940 3d
Pennoyer H C mgr Descanso Stage Line r 860 1st
Pennoyer Roland A clk Holzwasser r 934 11th
Pennsylvania Apartments 121 Pennsylvania av
PENNSYLVANIA VACUUM CUP TIRES, H D Grable Co Distributors, 1029 11th between Bway and C, Tel 668-85
Penny Harrison E (Estelle L) driver h 2928 Redwood
Penny Jean W hairdrsr r 2928 Redwood
Penny Shirley L tchr r 2928 Redwood
Pennycook Wm lab S D Cons G & E Co r National City
Pennywitt Buford G (Dena A) carrier P O r 4600 Castle E S D
Penoncelli John (Cath) r 832 1st
Penrose Alton C student r 3922 Park blvd
Pentecostal Pilgrim Church Rev Irene Kleinschmidt pastor 624 B
Penter Morris A writer S D Union and Tribune r Schreiber Apts
Penuelas Emilia wid Louis r 346 14th
Penwarden Raymond S (Ethel DeF) dentist 520 E rm 612 h 1548 Grove
Peoples Fish Co K O Shima mgr 869 Harbor ft of West E
PEOPLES FURNITURE STORE (Harry, Jack and Saml Berman), The Store That Saves You Money, New and Used Furniture, Stoves and Carpets, 751-755 6th, Tel Main 2159
PEOPLES NATIONAL FIRE INS CO, H A Cameron Co Agts, 531 Union Bldg, 235 Bway
PEOPLES NATIONAL FIRE INS CO OF PHILA, N B Bolton Agt, 602 Electric Bldg, 861 6th
PEOPLES STATE BANK, Greg Rogers Pres, T J H McKnight V-Pres, Warner Edmonds Mgr-Cashier, C P Moies Asst Cashier, 300 3d av n w cor F Chula Vista, Tel Chula Vista 259 (See Chula Vista adv section)
Peotter Geo hlpr G W Newton r 533 Bway
Peouget Ella Mrs h 2106 K
Peouget Louise tailor r 2106 K
Peouget Minerva steno r 2106 K
Peper Laura M tchr Lincoln Sch r 1502 6th
Peper Nancy E wid Wm h 1502 6th
Pepoon Edwd P (May B) h 4440 Maryland
Pepoon Margt A chiropodist 1007 5th rm 1113 r 4440 Maryland
Pepper Geo N (Opal) ins agt h 1038 12th
Pepper Mary E cashr Burnap Grill r 3680 Grim av
Peppin Anne D with Marston Co r 3218 L
Peppin Louis (Margt) painter h 3218 L
Pepys H Fredk (Alice N) sec-treas Pacific Transfer & Storage Co h 808 S Coast blvd La Jolla
Peralta Danl millmn W J Butler r 217 9th

HOMES FURNISHED COMPLETE
Home Furniture Company
CASH OR CREDIT
TEL. 632-18
1240 5TH ST.

BOLTON COMPANY
W. A. BOLTON
N. B. BOLTON
General Insurance
602 ELECTRIC BUILDING
PHONE MAIN 4358

KELVINATOR
SAN DIEGO PULLEY CO.
SPRECKELS BLDG., BASEMENT
TEL. 625-35

SHAPIRO COMPANY
High Grade Bonds and Listed Stocks Sold on Partial Payment Plan
THIRD FLOOR FIRST NAT'L BANK BLDG. MAIN 232

SHEET METAL WORKS
AIRPLANE SPECIALTIES
TANKS
CORNICES
AUTO BODIES
SKYLIGHTS
HOTEL WORK
DAVID R. COBB Sheet Metal Co.
830 7TH
TEL. 613-91

Peralta Florence r 1114 Beardsley
Peralta Francisco (Maria) lab h 1114 Beardsley
Peralta Frank cigar mkr r 614 Market
Peralta Jos (Vera) lndy wkr Original French Lndy h 2169 National av
Perara Lawrence porter L A Millburn r 522 7th
Percival Vincent asst supt Prudential Ins Co r National City
Percy Geo r 553 5th
Perdew Jas S (Mary O) h 115 Walnut
Perez Bartolo (Jesus) lab h 862 India
Perez Belisario (Antonia) lab h 1664 Newton av
Perez Cisto lab S D Elec Ry Co r 1753 National av
Perez Conception r 173 15th
Perez Farias Secundino (Carmen) tchr S D High Sch h 4020 Utah
Perez Francisco (Esther) lab S D Fruit & Prod Co h 858 India
Perez John (Refugio) lab h 3944b Cleveland av
Perez Jose lab r 561 10th
Perez Manuel lab r 2012 India
Perez Mariano (Soledad) rest 317 I h same
Perez Martin (Viola) lab h 1766 Newton av
Perez Michl lab r 2012 India
Perez Peter lab r 1977 National av
Perez P Castrodeza h 1336 State
Perez Rita r 862 India
Perez Victoria Mrs h 1108 Beardsley
Perfect Mary h 302 Grape
Perigo Elizabeth L wid J T h 3231 National av
Perigo Homer B mech r 3231 National av
Periot Alphonso hlpr U S Grant Hotel r Coronado
Perkey Lydia Mrs clk Wolfe's Pharmacy r 1044 16th
Perkin Geo (Mabel) boilermkr h 432 14th
Perkins Annie L Mrs r Encanto
Perkins Arthur M lab r 414 G
Perkins Bennett D (Maria) mgr Proctor Apts h 2555 5th
Perkins Belle r 918 19th
Perkins Chas E r 624 S Evans
Perkins D Herbert (Jean A) asst supt S D Cons G & E Co h 338 West B
Perkins Frank (Alice) clk Spreckels Cos h 2771 A
Perkins Frank J student r 2742 A
Perkins Fred (Ruth) U S N h 742 Market
Perkins Harold W (Margt) bkpr E J Dailey Roofing h 651 20th
Perkins Harrison T (Lulah I) h 4050 8th
Perkins Harry L (Martha P) carrier P O r Coronado
Perkins Jane nurse 2673 C r same
Perkins John W vulc Pickford-Barker Tire Co r 651 20th
Perkins Jonathan millwright r 2673 C
Perkins Manning watchmn Rockwell Air Int Depot h 210 W Ash
Perkins Margt wid Jonathan h 2673 C
Perkins Martha M tchr Logan Sch r 2673 C
Perkins Mary C r 3359 5th
Perkins Maud A r 2142 5th
Perkins Muriel punch opr Spreckels Cos r 2771 A
Perkins Norman E (Cora A) h 752 11th
Perkins Ralph H lab City Operating Dept r 1415 28th
Perkins Thelma Mrs bkpr Allen's Dairy r 2555 5th
Perkins Thos B farmer r Encanto
Perkins Timothy D (Thelma M) pharm Exclusive Prescription Pharmacy h 2555 5th
Perkins Valeria G cashr U S Grant Hotel r 4562 Park blvd
Perkins Walter E ticket agt r 2771 A
Perko Louis billiards 960 India r 1247 Columbia

Formento's
DETECTIVES AND BUREAU OF INVESTIGATION
Licensed and Bonded
Bank References
All Work Strictly Confidential
DAY OR NIGHT
TEL. 64185
846 5th Street
Suite 202-3-4

REAL ESTATE
EXCHANGES
RENTALS
LILA A. FITZPATRICK
1127 SIXTH STREET TEL. 649-53
INSURANCE
INVESTMENTS
LOANS

V. WANKOWSKI & CO., INC.
V. WANKOWSKI GEORGE D. EASTON
INSURANCE—SURETY BONDS PHONE, MAIN 2029 341-2-3-4-5 SPRECKELS BLDG.

Perlatti Louie (Cora) plastr h 554 68th Encanto
Perley Wm M (Aurelie A) rugs 1148 5th h 3420 Kite
Perlman Jack (Rose) h 223 32d
Perna Louis G (Louise) teller Bank of Italy r 236 Lewis
Perou John W printer r 344 Langley
Perraud Anton (Louise) h 3711 Mississippi
PERRAULT CHAS (Advise), Prop Novelty Sheet Metal Works, h 4148 3d, Tel Hillcrest 228-M
Perrault Jos E U S N r 1161 5th
Perrault Raymond shtmtlwkr Novelty Sheet Metal Works r 4148 3d
Perrin Cora F Mrs asst in charge University of California Extension Division r 2165 2d
Perrin Elizabeth A wid Wm C h 2138 Dale
Perrin Le Roy L (Cora F) h 2165 2d
Perrin Wm C (Ethel W) poultry h 2819 E
Perrin Wm H (Elsie E) h 404 22d
Perrine Holly H r 3049 A
Perron Alex S (Kaia) eng h 4227 Georgia
Perron Herbt V U S N r 3705 Albatross
Perrotto Gaetano (Carmen) plumber h 3067 I
Perry Ada r 1556 2d
Perry Caroline r County Hospital
Perry Chas F (Ada D) painter h 3705 Adams av
Perry-Christenson-Campbell Inc W H Perry pres Lars Christenson v-pres D A Campbell sec-treas shtmtlwks 229 10th
Perry Clarence carp r 1224 Front
Perry Commodore janitor County Hosp r Encanto
Perry David E (Nellie F) clk h 3916 5th
Perry Earl E (Martha) pipeftr S D Cons G & E Co h 4244 Campus av
Perry Edna M tchr S D High Sch h 1344 7th
Perry Edwd E clk S D Union r 1556 2d
Perry Elizabeth H dancer r 1710 C
Perry Elsie wid Harry h 1710 C
Perry Ethel G artist h 4962 Long Branch av Ocean Beach
Perry Florence M Mrs mgr Linda Apts h 2130 1st
Perry Floyd r 535 A
Perry Frank lab City Operating Dept r La Jolla
Perry Frank A clk r 717 4th
Perry Fred H (Elizabeth) paints 7875 Girard av La Jolla h 7395 Fay av La Jolla
Perry Geo W (Mabel) h 1827 1st
Perry Gertrude Mrs lndywkr La Jolla Lndy r 7538 Draper av La Jolla
Perry Harold S student r 3916 5th
Perry Helen wid D B r 1849 Lyndon rd
Perry Hugh M r 1129 28th
Perry H W utilitymn S D Elec Ry Co r 4966 40th
Perry Isabel J r 525 Kalmia
Perry John r 1663 6th
Perry John L (Olive M) collr S D Union and Tribune r 1416 Myrtle av
Perry John M (Fay V) coach S D High Sch h 2856 C
PERRY JOHN M, Employee San Diego Army and Navy Academy
Perry Julia B wid W A h 1985 Alameda ter
Perry Kate wid A J h 3784 1st
Perry Lawrence (Alice) janitor S D Cons G & E Co h 3060 National av
Perry Lee A (Carrie E) h 3785 Mississippi
Perry Lotta D supervisor S D High Sch r 3784 1st
Perry Louella M reporter San Diego Sun r Encanto
Perry Martha T wid J T (Thomson & Perry) r 1275 Essex
Perry Martin W member County Board of Education r Escondido
Perry Mary E Mrs r 4962 Long Branch av Ocean Beach

IRWIN & CO.
Hay, Grain and Feed
Grain Bags
Wool Bags
Sack Twine
Coal, Wood
MFG.
POULTRY AND DAIRY FEEDS
Main Office
FOURTH AND K
Phones:
Main 440
663-01

Main 3377
C. W. Forrest
INTERIOR DECORATING
PAINTING
Sketches of Interiors
Wall Paper and Paper Hanging
Fresco Work
1854 Front St.

Since 1886
San Diego's Leading
Men's and Boys'
Outfitters
"LION" CLOTHING CO.
Southeast Corner Fifth and "E"
Where You Always
Pay Less for Clothing
Furnishings and Shoes
of Quality

INSURANCE
REAL ESTATE
NELSON L. COLEMAN
214 C STREET TEL. 631-31
MORTGAGE
LOANS

Perry Nellie F Mrs kinesopath 3916 5th r same
Perry Nelson A (Helen) stereo San Diego Sun r 2443 K
Perry Robt D student r 3705 Adams av
Perry V Jesse (Nellie) carrier P O r 567 Beacon dr Encanto
Perry Walter M tallymn S D Lmbr Co r 3634 Cherokee av E S D
Perry Wm A student r 1985 Alameda ter
Perry Wm H (Ailene) ins r 1760 W Lewis
Perry Wm H (Mary) pres Perry-Christenson-Campbell Inc h 1856 Cable Ocean Beach
Perry Wm J (Jennie) carp h 2319 Irving av
Perry Wm R (Margt) slsmn h 215 18th
Perry Winifred tchr Roosevelt Junior High Sch r 1985 Alameda ter
Perry W P boat opr Star & Crescent Boat Co r 1663 6th
Perschal Chas F cement wkr r 3912 Teak
Perschal Rose telep opr P T & T Co r 3912 Teak
Persons Jos K (Elizabeth) prop Independent Hillcrest Service Sta h 759 25th
Pertzbourn Rudolph A carp r 2044 Newton av
Pesquera Manuel lab r 3264 J
Pessarra Richd H driver Sanitary Lndy Co r 3845 4th
PETE'S TAMALE FACTORY AND RESTAURANT, Pete Castro Prop, Spanish and American Kitchen, Spanish Dishes a Specialty, 530 I, Tel Main 1509
Petell Mary matron County Hospital
PETER PAN GIFT SHOP (Hinda Rose), Chinese Art Goods, 1026 Prospect, **LA JOLLA**
Petermann Conrad B (Bessie) rancher h Highland av ne cor Division
Petermann Ernestine student r C B Petermann
Petermann Fred C rancher r C B Petermann
Petermann Helen E student r C B Petermann
Peters Chas (Sophie) lab C S Hardy h 4836 Euclid av
Peters Christina wid Theo h 4605 Campus av
Peters Edwd r 4605 Campus av
Peters Edwd (Margt) lab h 7757 Herschel av La Jolla
Peters Florence maid 202 W Ivy
Peters Frank lab r 2716 Calhoun
Peters Hans (Ethel) lab P M Dairy Co h 3948 Cleveland av
Peters Homer H (Hager L) h 3546 31st
Peters John butcher C S Hardy r 2836 Juan
Peters Lester J (Velva) lab S D Cons G & E Co h 4634 Green O B
Peters Lewis F (Nora) (Kelly-Peters) h 3955 1st
Peters Lillian r San Diego Hotel
Peters Louis C (Bertha) garage 1326 Bway r 933 13th
Peters Marian E steno Zellerbach Paper Co r 336 Southlook av
Peters M Paul (Margt D) trav slsmn Hazard Gould & Co h 4318 Louisiana
Peters Theo B (Florence) painter h 4120 Alabama
Peters Thos gard F A Bode h 1208 17th
Peters Tiofilo (Vivian) lab h 2836 Juan
Peters Van Buren J cook Smith & Lieurance r 2941 Kettner blvd
Peters Vivian E steno Getit Mercantile Agency r 2836 Juan
Peters Walter r 4605 Campus av
Peters Zilpah H wid J H r 3845 Superba
Petersen Annie M wid E E h 2620 Bway
Petersen Axel F (Ingeburg) fishermn h 2836 Byron Pt Loma
Petersen Carl h 1247 Robinson av
Petersen Evans E hlpr H L Benbough r 3959 Louisiana
Petersen Frank F student r 4412 Cleveland av
Petersen Fred A (Ida) h 4412 Cleveland av
Petersen Hans (Adolfine) cabt mkr h 4645 36th
Petersen Hans (Marie) fishermn h 2225 National av

ROBERTS
WATCHMAKER AND JEWELER
1165 FOURTH ST.
CORNER OF B
San Diego, Cal.

HALL'S TYPEWRITER SERVICE
PHONE 665-37
Underwood Specialists
Hammond Agency
All Makes Rented Repaired Bought and Sold
Cleaning Overhauling
Service and Satisfaction
134 B STREET
SAN DIEGO

DIAMONDS, WATCHES AND JEWELRY ON CREDIT
CALIFORNIA JEWELRY COMPANY
PHONE, MAIN 3667 ◆ 852 FIFTH STREET ◆ SAN DIEGO, CALIF.

POULTRY, BEES, GARDEN SUPPLIES
630 E STREET STILES POULTRY SUPPLY CO.

Petersen Henry M auto opr Boyle & Darnaud r 2225 National av
Petersen Marie E wid C L r 1035 23d
Petersen Maude r 2225 National av
Petersen Peter T shoe repr 3748 Cottonwood r same
Petersen Simon J (Edna) auto mech h 846 11th
Petersen Sophus shoe repr 4615 30th r same
Petershagen Marie C r 2808 Albatross
Peterson Albt (Isabel) h 3614 28th
Peterson Albt S (Mamie) h 4137 Epsilon
Peterson Albertina wid Albt h 2686 A
Peterson Alden E (Purity Bakery) r 1039 University av
Peterson Alice wid N A r 2111 Logan av
Peterson Alvin h 3646 3d
Peterson Ann E Mrs r 1040 26th
Peterson Annie r 3836 Granada av
Peterson Anthony T clk S D Cons G & E Co r 3770 Cherokee av E S D
Peterson Arthur F driver Brunswig Drug Co r 1741 Kearney av
Peterson Arthur G (Edith) tchr State Teachers College h 2320 Adams av
Peterson Aug (Jeanette) clk h 3078 El Cajon av
Peterson Aug F mech J W Freiden Inc r 1405 Robinson av
Peterson Benj lab r 1139 Front
Peterson Bergette wid Geo h 4036 Utah
Peterson Bernice Mrs r 1121 S Evans
Peterson Blanche Mrs h 1434 2d
PETERSON BROS (Edwin L and Geo), We Manufacture and Repair Automobile Radiators, Windshields, Fenders and Wrecked Bodies, Baked Enameling a Specialty, 850 Columbia, Tel Main 78
Peterson Carl mech r 614 5th
Peterson Caroline W wid J C h 3125 31st
Peterson Chas r Golden West Hotel
Peterson Chas r 1640 State
Peterson Chas lab r 414 G
Peterson Chas A (Jane) h 3765 32d
Peetrson Chas E (Ethel E) tchr State Teachers College h 4420 Arch
Peterson Christopher lab City Operating Dept r 455 19th
Peterson Clarence R (Purity Bakery) h 1039 University av
Peterson Clarence R supt Yellow Mtl Products Co r 1654 Union
Peterson David A (Astrid D) lab h 2026 National av
Peterson David C shoe repr 2111 Logan av h same
Peterson Dorothy E student r 721 18th
Peterson Edwd W (Amanda D) atty 235 Bway rm 415 h 3728 Pershing av
Peterson Edwin L (Anna M) (Peterson Bros) h 2830 Redwood
Peterson Emil (Selma C) carp h 4636 37th
Peterson Emil (Adele) mariner h 1741 Kearney av
Peterson Frank h 283 S 39th
Peterson Geo r 147 West E
Peterson Geo (Modjeska) (Peterson Bros) h 2276 Hickory
Peterson Geo E clk Southwestern Grocery Co r 2005 S 40th
Peterson Geo H driver Jepsen & Jepsen r 728 San Louis av
Peterson Gertrude A r 3044 Goldsmith Loma Portal
Peterson Gussie lndywkr Original French Lndy r 237 West F
Peterson Hannah Mrs r 4009 Alabama
Peterson Hattie M Mrs h 545 25th
Peterson Harold reprmn Thearle Music Co r 1654 7th
Peterson Harry M (Esther M) h 3671 Eagle
Peterson Henry mach S D Marine Construction Co r Encanto
Peterson Henry N (Lillie) h 1405 Robinson av
Peterson Henry Wm r 815 Ormond ct Mission Beach
Peterson Herman H (Edith M) gen contr 121 Bway rm 356 h 3044 Goldsmith Loma Portal

FLOOD MOTORS CO.
DISTRIBUTORS
UNITED TRUCKS
Sales Service Parts
PHONE, Main 776
Cor. 15th and E Streets
SAN DIEGO

L. R. MILLER
BOILER SHOP
Boilers and Tanks Bought and Sold
Repairing
Flue Welding
Oxy-Acetylene Cutting and Welding, and Miller Seper Saver
620 STATE
TEL. MAIN 480

WARRENITE-BITULITHIC PAVEMENT
WARREN BROS. CO. Home Office, 9 Cambridge St., Boston Mass.
LOCAL OFFICE, 309 GRANGER BLDG TEL. 643-02

The Worth Co.

KUPPENHEIMER
GOOD CLOTHES

Charles Dodson

Fire Insurance

Notary Public

730 F ST.

PHONE MAIN 1022

OLIVER MEAL & OIL CO.

Manufacturers of

FISH OIL

FERTILIZER

POULTRY FOOD

LAWN DRESSING

841 Harbor St.

P. O. Box 796

San Diego, Cal.

Peterson H Wm (Motor Inn Garage) r Knickerbocker Hotel
Peterson Iner A (Evelyn L) prsr V C Lowther h 4560 Florida
Peterson Ivy M r 3125 31st
Peterson Jas auto mech P M Dairy Co r 229 F
Peterson Jas F r 1406 3d
Peterson Jens P (Annie) pdlr h 2225 Mendocino Loma Alta
Peterson John plumber r 728 San Louis av
Peterson John A (Mary M) lab Benson Lmbr Co h 2968 Logan av
Peterson John E lab City Operating Dept h 1027 S 32d
Peterson John O tailor Frank Rozman r 825 5th
Peterson John R (Lena) lab h 728 San Louis av
Peterson John R lab Rockwell Air Int Depot r 1416 Front
Peterson John T (Lydia) detective Police Dept h 4009 Alabama
Peterson John W collr r 4009 Alabama
Peterson Jos E (Virginia G) electr Globe Elec Wks r 3825 Arnold
Peterson Katie W r 1263 1st
Peterson Leo (Emma) h 2005 S 40th
Peterson Lotta wid John r 4141 Epsilon
Peterson Louis (Neva P) (Bennett's Miracle Chemical Co) h 1520 Van Buren
Peterson Louis (Emma) painter h 4657 37th
Peterson Louis A lab Dixie Lmbr & Supply Co r 3623 Reed av E S D
Peterson Madeline V clk The Eat Shop r 1405 Robinson av
Peterson Marie h 2919 Copley av
Peterson Martha wid Peter h 2205 Pine
Peterson Myrtle Mrs r 1604 C
Peterson M Mrs r 312 Cedar
Peterson Ole brklyr r 944 State
Peterson Oscar (Hannah) h 4353 Maryland
Peterson Oscar F B (Anna A) farmer h 5157 Hawley blvd
Peterson Oscar J nursery 4141 Epsilon h same
Peterson Oscar W mate United Dredging Co r 526 West E
Peterson Oscar W (Wilma) slsmn Hage's Sanitary Ice Cream Co h 3640 Herman av
Peterson Otto F truck driver r 1431 J
Peterson Paul (Gertrude) electr h 3024 E
Peterson Peter h 1416 Front
Peterson Philip T cigars 734 5th
Peterson Ralph V (Bernice) ship clk Southwestern Grocery Co h 1121 S Evans
PETERSON SAMUEL W CAPT, Headmaster San Diego Army and Navy Academy, h cor Lamont and Garnet Pacific Beach
Peterson Soren B (Marie) U S N h 4165 Georgia
Peterson Stanley L clk Peterson Bros r 2830 Redwood
Peterson Stella Mrs h 4459 35th
Peterson Thos C (Rebecca C) decorator h 4745 37th
Peterson Thos D (Lillian T) rugs 3730 Kettner blvd h same
Peterson Victor (Lucille B) h 1627 Brookes av
Peterson Victor L (Anna) carp Peterson Bros h 4675 Ohio
Peterson Vine student r 4636 37th
Peterson Virginia G telep opr C W McCabe r 3825 Arnold
Peterson Walter cook Vegeterian Cafeteria r National City
Peterson Walter E (Mamie A) carp h 721 18th
Peterson Willard L (Ellen M) tchr S D High Sch h 2425 Market
Peterson Wm (Angelina) truck driver Commercial Truck Co & Ocean Beach Transfer h 1640 State
Pethoud Dottie Mrs milliner 828 Bway r 906 C
Petit Jos (Jane) h 4393 Georgia
Petra Maria r 237 W Market
Petrich Andw lab r 2940 L

FINTZELBERG & STEINMETZ
Insurance, Rents Collected, Property Managed
926 SEVENTH STREET ESTABLISHED 1886 PHONE, MAIN 829

New York
Chicago
San Francisco
Seattle
Portland

BLYTH-WITTER & CO.
Government, Municipal and Corporation Bonds
FIRST NATIONAL BANK BLDG. MAIN 5500

Los Angeles
Pasadena
Oakland
Hollywood
Santa Barbara

Petrich Bartul clk Coronado Fish Co r 506 West B
Petrich John lab r 2940 L
Petrich Paul (Emma) (Coronado Fish Co) h 506 West B
Petrich Vincent (Marie) asst mgr Chesapeake Fish Co h 2940 L
Petrikowski Hans h 425 University av
Petrizelli Manuel (Angela) lab S D Cons G & E Co h 2820 Webster av
Petro Danl E (Josie) foremn Natl Iron Wks h 5037 38th
Petrolus Peter M cook r 1334 1st
Petrone Antoinette r 320 Dodson
Petrone Jas r 320 Dodson
Petrone Jos r 320 Dodson
Petrone Rosa wid Francisco h 320 Dodson
Petroskey E pipe ftr S D Cons G & E Co r National City
Petrovitch Svetomire mach Golden Lion Tavern r Golden West Hotel
Petry Carl G (Grace B) clk La Jolla P O h 7821 Fay av La Jolla
Pettegrew Idelle Mrs C S pract 3975 8th r same
Pettegrew Jud (Idelle) supt Rockwell Air Int Depot h 3975 8th
Pettey Walter E mech r 342 20th
Pettibone Rowena G cashr Saddlerock Grill r 1105 Madison av
Pettibone Walter E clk F W Woolworth Co h 1116 C
Pettibone Wm E r 480 Elm
Pettigrew Nancy K pkr Showley Bros r 1052 12th
Pettijohn Thos J (Sellme V) U S N h 2934 Clay av
Pettit John W (Mary J) h 3778 Granada av
Pettitt Lew W (Vinette) reprmn P T & T Co h 2146 B
Petty Elizabeth wid J M nurse r 3668 28th
Petzen Gustave (Agatha) (Gus The Sign Painter) r 3566 Curlew
Peugeot M Louise tailor Maurice Stine r 2106 K
PEVATAUX THOMAS A (General Ignition Co), r 2829 Bway
Peyton Anna B r 2455 Pamo av
Peyton Chas H (Biederman & Peyton) r 2455 Pamo av
Peyton Fred T (Peyton & Griffith) h 2455 Pamo av
PEYTON & GRIFFITH (F T Peyton, J N D Griffith), Real Estate, Exchanges, Loans and Insurance, 2881 University av, Tel Hillcrest 2902
Pfaff H Lewis (Ada) slsmn Pacific Building Company h 4435 Del Monte av Ocean Beach
Pfaff Lona A librarian Christian Science Reading Rooms r 2169 Pine
Pfaff Paul L student r 4435 Del Monte av Ocean Beach
PFAHLER, BUELOW & FISHER (W W Pfahler, C T Buelow, E L Fisher) Commercial Linotype Compositors, 860 3d (See page 61)
Pfahler Florence A bkbndr Ross & Ross r 3825 Sisson av E S D
Pfahler Frank C driver S D Cons G & E Co r 3814 Central av E S D
Pfahler Myrl L benchmn Western Lmbr Co r 3821 Cherokee av E S D
PFAHLER WM W (Florence E) (Pfahler, Buelow & Fisher), h 3825 Sisson av, E S D
Pfanstiel Benj F (Lida A) auto repr 4056 Alabama h same
PFANSTIEL JAMES G, Attorney-at-Law, 303 U S Natl Bank Bldg, 1023 2d, Tel Main 1036, r University Club
Pfanstiel Opha E Mrs slswmn J W Ware r 447 18th
Pfanstiel Stella M clk Spreckels Savage Tire Co r 4056 Alabama
Pfanstiel Thos F (Opha) solr San Diego Sun h 447 18th
Pfatenhauer Chas G (Genevieve J) painter h 4021 Idaho
Pfau Herbt student r 5025 Cliff pl
Pfau John G r Wood Lane Encanto
Pfau Otto R (Maria C) h 5025 Cliff pl
Pfaus Albt (Elizabeth P) rancher h 1676 Hornblend av Pacific Beach
Pfefferkorn Geo (Hannah E) h 3644 28th
PFEFFERKORN MOUNEY C (Edith S), Vice-Pres First National Bank, h 4478 Hortensia
Pfeifer Edith Mrs clk P J Verdon r 1305 I

Multigraph Letter and Printing Service of The AMERICAN MULTIGRAPH SALES CO.
Multigraphing
Printing
Mailing Service
Promoters of Direct by Mail Advertising Campaigns
333-4 Union Bldg.
Phone 646-14

VREELAND
Artist Photographer
BEST IN THE WEST
In Our New Modernly Equipped Studio
VISITORS INVITED
1047 5TH
PHONE 616-58

ROOFS
APPLIED
REPAIRED
PAINTED
BENTON ROOF & PAINT CO.
"THE PAINT SPOT"
1035 7TH MAIN 1860
ROOFING
SOLD IN ROLLS
PAINT-VARNISHES
ENAMELS

PHONE 641-11 **H.A.CAMERON CO.** UNION BLDG.
THE OFFICE OF EFFICIENCY
EVERY KIND INSURANCE BETTER SERVICE

EMMA EGBERT WILLIAMS
President

HEBRON HOME

FOR AGED PEOPLE
(Incorporated)
Undenominational

Established by
EMMA EGBERT WILLIAMS

28 Years Experience in caring for aged people

1825 NEWTON AVE.

PHONE, MAIN 3869
SAN DIEGO, CAL.

Pfeifer Philip H (Edith) molder h 1305 I
Pfeifer Wm auto mech Natl Motor Sales Co r 1515 Front
Pfeiffer Henry (Nona) plumber L B Powers & Son r 3602 Conklin av
PFIRRMANN HENRY (Ethelwyn), Mgr San Diego Cycle & Arms Co, h 1745 5th
Pfister Chas carrier P O h 1402 Pennsylvania av
Pfister Clara L r 1402 Pennsylvania av
Pfister Henry (Waldburger) h 670 S 40th
Pfister Nellie steno r 1402 Pennsylvania av
Pfister Wm F car mech S D & A Ry r 1402 Pennsylvania av
Pfitzenmaier Max (Mary E) carp h 3036 Felton
Pflimlin Harry A student r 542 17th
Pflimlin Jos (Theresa) cook h 542 17th
Pflimlin Jos jr vulc The Auto Shop r 542 17th
Pflughaupt Chas h 1200 Felspar Pacific Beach
Phalen Richd P (Kathryn M) h 3852 1st
Phares Agnes M Mrs mgr Phares Apts h rear 1066 Robinson av
Phares Apartments 1066 Robinson av
Pharis Mott R (Ida J) h 1355 Granada
PHARIS TIRES, Western Auto Supply Co Distributors, 5th at Ash
Phelan Ellsworth B (Elizabeth) painter h 815 10th
Phelps Alice D retoucher r 4075 Mississippi
Phelps Arthur F (Caroline) dep County Sheriff h 3951 Idaho
Phelps Arthur W (Emma L) blksmth h 1341 Columbia
Phelps Caroline h 7751 Hillside dr La Jolla
Phelps Donald A auto opr Adams-Henry Co r 3951 Idaho
Phelps Everett C roofer Gautereaux Roofing Co r 2406 I
Phelps Florence Mrs h 1954 State
Phelps Frances J osteo 121 Bway rm 330
Phelps G Allison (Lulu J) slsmn C S Hardy h 1404 Bush
Phelps Harold E contr h 3977 Boundary E S D
Phelps Harry (Julia) barber 801 5th h Golden View Apts
Phelps Harvey G (Myrtle) h 1036 A
Phelps Herschel M farmer r Encanto
Phelps John A (Annie B) insp S D Cons G & E Co h 3110 Laurel
Phelps Mary H wid C S h 4075 Mississippi
Phelps Myrtle E Mrs bkpr Munger Lndy r 1036 A
Phelps Omer L (Hilda M) butcher C S Hardy h 2576½ L
Phelps Sarah C wid H C h 2406 I
Phelps Willard J (Myrtle) roofer Gautereaux Roofing Co h 2015 I
Phibbs Geo E (Grace) (Orange Tire Shop) h 4102 Ibis
Phibbs Harold L (Iva) auto driver Emery Auto Service h 1443 Union
PHILADELPHIA UNDERWRITERS, Frank A Salmons Agt, 1036 4th
Philbin Thomas F rest 751 W Market r 851 same
Philbrick Manning H U S N h 2025 Ft Stockton dr
Philbrick Wm E (Nellie) lab h 2230 Lincoln av
Philbrook Myrtle sec A S Bridges r 106 West B
Philibert Linnie M clk Whitney & Co r 1569 State
Philip Fraser D auto serv sta 3106 Main h 2883 Boston av
Philip Wm E dentist J M Wilson r 2883 Boston av
Philips Fred W agt Sundstrand Sales Agency h 2065 Union
Philipsen Johannes clk P O r 526 West E
Phillips Abba Mrs telep opr P T & T Co r 3253 Anna E S D
Phillips Alfd E prsr Healey Co h 1227 G
Phillips Anthony (Ida) h 1247 Columbia
Phillips Austin lab r 553 5th
Phillips A N bldg material basement Spreckels bldg r El Cajon
Phillips Building 3843 Park blvd
Phillips B G (Alice) h 622 Robinson av
Phillips Carey C (Clara) tmstr Western Metal Supply Co h 3456 Valle av

BUY BARKER'S BREAD
AT ALL GROCERS

HOW IS The Motor's Nervous System ? TRADE MARK REGISTERED

See CARLSON & SIMPSON

Automobile Electricians Union at "C" St. Tels. 668-53 668-54

Phillips Cath Mrs h 1116 W Washington
Phillips Chas C (Nellie) h 1801 2d
Phillips Clarence A (Eva) (Retail Grocers Exchange) r National City
Phillips Cora Mrs cafeteria 631 E r 823 F
Phillips C Victor lab h 3261 Mission dr
Phillips Edith h 4693 Brighton av Ocean Beach
Phillips Delphine M Mrs h 1344 Front
Phillips Elizabeth L bkpr University Av Bank r 1116 W Washington
Phillips Emily A music tchr 239 22d r same
Phillips Ernest L (Phebe) adv agt Spreckels Cos h 4110 4th
Phillips Frances L clk Hamiltons r 2256 Soto Ocean Beach
Phillips Fred E (Helen W) clk h 3735 Alabama
Phillips Geo A (Cora) battery supt J Stanley La Sha h 4220 El Cajon av
Phillips Geo A (Abba) clk S O Co r 3253 Anna E S D
Phillips Geo H (Ella M) plumber h 3545 Mission dr
Phillips Geo I stockmn U S N Supply Depot r 738 F
Phillips Geo W plumber r 3545 Mission dr
Phillips Guy A (Geraldine C) collr S D Cons G & E Co h 4011 Utah
Phillips Harold W (Margt E) lndymn h 2220 Franklin av
Phillips Harris r Golden West Hotel
Phillips Harry E lab Rockwell Air Int Depot r Coronado
Phillips Harvey (Minnie) U S N h 4431 Arch
Phillips Herbt carp r 214 G
Phillips Herbt D bkpr h 4648 Larkspur Ocean Beach
Phillips Irving W h 4516 Niagara av Ocean Beach
Phillips Jas M (Zona) h 3728 Granada av
Phillips John E plumber R G Trefzger
Phillips John F student r 3545 Mission dr
Phillips John L (Katherine) slsmn E R Spade h 1846 30th
Phillips J M mach Campbell Machine Co r 4415 Campus av
Phillips Laurel F (Cora) cook h 823 F
Phillips Leo r 1344 Front
Phillips Lucy wid David h 1470 B
Phillips Lucy A wid A W h 131 Brookes av
Phillips Marie J waiter Strasser Bros r 3754 Logan av
Phillips Mary E cashr Youngs Mkt Co r 3859 Superior
Phillips Paul C (Annie) auto mech Pacific Transfer & Storage Co r 3471 Storey av E S D
Phillips Roy L clk Chas R McCormick Lmbr Co r National City
Phililps Roy M r 920 Columbia
Phillips Russell N (Ione) driver Coast Truck Line h 3359 Superior
Phillips Saml E r 622 Robinson av
Phillips Stanley (Margt) U S N h 3920 5th
Phillips Susan nurse 2641 1st
Phillips Temple C M E Church Rev Wm Seldon pastor 2933 National av
Phillips Theo waiter S D & A Commissary r 222 12th
Phillips Walter D (Alberta) U S N h 2603 K
Phillips Walter M (Maude) h 4875 Saratoga av Ocean Beach
Phillips Wm A (Myrtle A) auto electr h 3560 30th
Phillips Wm E watchmn S D Cons G & E Co r 1030 17th
Phillips Wm L student r 1029 W Washington
Phillips Wm S (Mabel K) h 1029 W Washington
Phillips Woodley G (Maude H) h 3709 Utah
Phillips W R r 214 West F
Philp John M auto mech Savoy Garage h 4415 Campus av
Phinney Charlotte B h 2404 F
Phinney Fred V (Stella) civ eng h 521 S Coast blvd La Jolla
Phipps Hugh H (Ruth) 1st Lieut U S M C h 1043 S Coast blvd La Jolla
Phipps L H h 4876 West Pt Loma blvd Ocean Beach
Phister Henry J driver J S La Sha r 670 S 40th

Ames Realty Company

Real Estate
Insurance
Ranches
Homes

730 E ST.
MAIN 1599

California Plating and Mfg. Works

Nickel, Gold, Silver, Bronze, Brass, Cobalt and Electro Plating, Lacquering, Metal Polishing and Enameling, Auto Accessories, Wind Deflectors.

1146-1148 UNION
Between B and C
Phone Main 2545

EASY PAYMENTS

Six Floors of Quality and Popular Price Furniture, Carpets, Rugs, Draperies, Office Equipment, and Gas Ranges.

THE BLEDSOE COMPANY
FURNITURE SIXTH and C Sts.

WASHING MACHINES
SEWING MACHINES
VACUUM CLEANERS
HEATING APPLIANCES
PORTABLE LAMPS
955 SIXTH STREET

Hartwell
ELECTRIC COMPANY

ELECTRICAL CONTRACTORS
LIGHTING FIXTURES
MOTORS, MOTOR REPAIRING
MAZDA LAMPS
TELEPHONE, MAIN 318

ALASKA FUR and CURIO STORE
Furs Repaired and Remodeled
Cash Paid for Raw Furs
Tanning and Taxidermist Work
FURS STORED
M. B. Bales
923 FIRST ST.
Spreckels Theatre Building
San Diego, Cal.

PHOENIX ASSURANCE CO LTD, John Burnham & Co Agts, 212 Electric Bldg, 861 6th
PHOENIX ASSURANCE CO LTD OF LONDON, Geo W Bowler Agt, 701 6th
PHOENIX ASSURANCE CO LTD OF LONDON, Exchange Securities Corp Agts, New Southern Hotel Bldg, 6th and B, Tel Main 5114
PHOENIX ASSURANCE CO LTD OF LONDON, Mead-Haskell Co Inc Agts, 1210 3d
Phoenix Francis L (Orcelia) carp h 3578 I
PHOENIX HOSIERY, Sold by Hub Clothing Co, 902 4th
PHOENIX INDEMNITY CO, John Burnham & Co Agts, 212 Electric Bldg, 861 6th
PHOENIX INSURANCE CO OF HARTFORD (Marine Branch), Percy H Goodwin Co Agts, 1202 4th
Phonograph Record Exchange J G Slee mgr 432 C rm 22
PHYSICIANS' SUPPLY CO (H E Hopkins), Physicians' Hospital and Sick Room Supplies, 1025 7th, Tel Main 2371
Physicians and Surgeons Telephone Exchange (Mary H Taylor) 1995 Kearney av
PIANO EXCHANGE (Chas H Muloch), Pianos Bought, Sold and Rented, Tuning and Repairing, 1230 5th, Tel 63206
Piatti Florencio (Manuela) pipe ftr h 233 W Juniper
Piaz Mary M lndywkr Nu-Way Lndy
Piazza Enrico entomologist h 4734 48th
Piburn Geo T (Jennie) mach h 2377 Moore
Picard Louis H (Alys) civ eng h 11 18th
Picart Chas A platformmn Boulevard Exp r 903 J
Picart Ramona Mrs r 903 J
Picco Dionisio (Marianna) with Benson Lmbr Co h 3236 I
Pickard Ada E wid C E h 1929 Front
Pickard Garland C (Mildred) U S N h 4966 Coronado av Ocean Beach
Pickard Jas H (Pearl R) (University Auto Supply) h 4325 Cleveland av
Pickard Rawson J (Bertha R) phys 520 E rm 712 h 3685 Jackdaw
Pickard Robt J (Laura B) floormn Klauber Wangenheim Co h 1334 Grove
Pickens Anna G r 1228 Edgemont
Pickens Elizabeth E tchr Brooklyn Sch r 1228 Edgemont
Pickens Frank h 1228 Edgemont
Pickens Gertrude r 1228 Edgemont
Pickens Henry E (Bertha) painter Santa Fe Ry h 620 S 33d
Pickens Maude r 1228 Edgemont
Pickering Carl M student r 3095 E
Pickering Eleanor M Mrs information clk Holzwassers r 3960 32d
Pickering Ida Mrs r 1845 Union
Pickering Leland L (Eleanor) slsmn Southwestern Gro Co h 3960 32d
Pickering Lydia E wid F G h 3095 E
Pickering Ray (Ida) lab h 1845 Union
Pickering Rollo F (Eva M) auto mech Parslow & Ott h 3085 E
Pickett Andw J cigarmkr A Sensenbrenner Sons h 830 G
Pickett Beatrice B writer r 3665 Jackdaw
Pickett Florence E wid C F h 269 Ada
Pickett Julia director Vocation Bureau h 3665 Jackdaw
Pickett Julia D wid Cyrus r 3645 3d
Pickett Mary tchr S D High Sch h 3645 3d
Pickett Wm B cabtmkr r 437 J
Picketts Herbt J bkpr S D Savings Bank r 1967 Harrison av
Picketts Jas (Charlotte M) mach h 1967 Harrison av
Pickford Apartments 1117 13th
PICKFORD-BARKER TIRE CO (Roy H Pickford, Nelson E Barker) Distributors Savage and Hewitt Tires and Tubes, Vulcanizing, Auto Accessories, 1202 3d, Tel 634-86 (See page 11)

RIDGEWAY REALTY CO.
Real Estate
Rentals
Insurance
PHONE
65289
2115
LOGAN AV.

THE PACIFIC MUTUAL
LIFE INSURANCE COMPANY
Issues One Accident Policy Every Minute
ACT

NEAL & DEASY
NOW 625 E Street

THE HUB CLOTHING CO. ESTABLISHED 1904

SHOES, HATS AND HABERDASHERY
ARMY AND NAVY GOODS
ENTIRE BUILDING--902 TO 910 4TH ST

PICKFORD ROY H (Gertrude) (Pickford-Barker Tire Co) r Coronado
Pickles Elizabeth A D wid John h 2207 E
Pickrell Dorothy K r 1751 University av
Pickrell Frances Mrs r 1751 University av
Pickrell Frank C eng C S Hardy h 1715 Fern
PICKRELL GEORGE S (Edna), Vice-Pres and Cashier First National Bank, h 4212 Palmetto
Pickrell Irene M r 1751 University av
Pickrell Rose student r 1715 Fern
PICKWICK STAGES, Albert L Hayes Mgr, 860 1st sw cor E, Tel Main 340
Pickwick Theatre Dwight L Hill prop 1029 4th
Pico E Isabella tchr Y W C A r 621 C
Pico Isidoro (Juana) lab r 2852 4th
Pico Paul appr Gus Matchinske
Picone Jos lab r 636 3d
Pidal Pedro (Marie) h 3257 Birch
Pidgeon Mabel E Mrs milliner O W Todd r 1744 1st
Pidgeon Patk F (Mary E) soft drinks 1352 India h 1542 State
Piebert E C (Isabelle) barber r 1630 3d
Piebert Janet r 1630 3d
Piepenbrink Ernest (Ernestina) baker Hyman & Son h 531 16th
Piepenbrink Fredk W tkt agt S D & A Ry Co r 3019 Boston av
Piepenbrink Peter J (Louise) slsmgr Standard Iron Wks h 3019 Boston
Pieper Philip (Lydia) h 2868 Clay av
Pierce Ada Z wid E L h 4040 Oregon
Pierce Adelaide D opr Sunshine Mfg Co r 3826 Delta av
Pierce Albt D furn repr 7834 Girard av La Jolla h same
Pierce Annie H tchr Francis W Parker School r 3836 1st
Pierce Arthur L (Grace L) with Pierce Furn Co h 2815 L
Pierce Chas (Doris) U S N h 4265 3d
Pierce Chas R (Anna) foremn W J Glasson Planing Mill h 3065 Webster
Pierce Clarence S (Lillian T) U S N h 1651 Grove
Pierce Cora M wid J N housekpr 4667 32d
Pierce C Edwin C S pract 235 Bway rm 508 h 3520 Pershing av
Pierce Ellery W (Nellie J) carp h 4623 Gertrude
Pierce Elmer E r 640 26th
Pierce Eunice H r 4376 Valle Vista
Pierce Evelyn O (Pierce Furn Co) r 2815 L
PIERCE-FIELD HARDWARE CO, J C Pierce Pres and Mgr, General Hardware, Tin and Graniteware, Cutlery, Etc, 751 5th, Tel Main 1497
Pierce Frances Mrs h 2348 El Cajon av
Pierce Francis M r Pt Loma Homestead
Pierce Frank S slsmn r Botsford Hotel
PIERCE FRANKLIN S (San Diego Pulley Co) r Y M C A
Pierce Fred M linemn S D Cons G & E Co r 1055 15th
Pierce Furniture Co (E O Pierce) 745 7th
Pierce Geo C with Pierce Furn Co r 2815 L
Pierce Harold E (Kath C) eng h 1845 Fern
Pierce Harry (Marie) lab h 525 31st
Pierce Hattie E wid G S r 2815 L
Pierce Henrietta B wid C O h 3836 1st
Pierce John W (Sophia) h 1333 Edgemont
Pierce Julian C (Lilly G) pres and mgr Pierce-Field Hdwe Co h 4376 Valle Vista
Pierce Margt N r 4376 Valle Vista
Pierce Mary E steno Union Title Ins Co r 1025 10th
Pierce Mary L r 3570 Granada av
Pierce Mildred A Mrs r W E Cullen
Pierce Nellie M (Pierce & Austin) r 3570 Granada av
Pierce N J lab h 4623 Gertrude

Barney & Barney
Insurance
Bonds
Liability
Compen-sation
PACIFIC MUTUAL LIFE INS. CO.
Scripps Bldg. (2nd Floor)

AUTO REPAIRING
CYLINDER GRINDING
WELDING AND BRAZING
1270 INDIA
HOFFMAN'S MACHINE SHOP
ESTABLISHED 1916
GENERAL MACHINE WORK
PHONE, 637-16

CONNER ADJUSTMENT BUREAU
G. E. CONNER
MANAGER
PHONE MAIN 2683
"WE GET THE MONEY"
212 GRANGER BLDG.

Chas. N. Woodworth
REALTOR
REAL ESTATE
Insurance
Financing
Building
Homes
932 Seventh
Main 1254

Pierce Philip M (Arvilla E) r 3665 8th
Pierce Richd S collr S D Union and Tribune r 4040 Oregon
Pierce Robt S estimator S D Elec Ry Co r 1333 Edgemont
Pierce Russell J (Ruby L) mgr S D Wire & Iron Wks h 4836 Muir av Ocean Beach
Pierce S Lee (Harriett) civ eng h 4644 44th
Pierce Virginia J Mrs waiter Pete's Tamale Factory and Rest r 2458 N
Pierce Wm lab r 1445 K
Pierce Wm B h 2270 5th
Pierce Wm C (Susie) mgr Ramona Auto Camp Grounds h same
Pierce Wm H C artist 118 Brookes av h same
Pierce & Austin (N M Pierce I E Austin) osteo 432 C rm 55
Piercy Reba J slswmn F W Woolworth Co r 1262 1st
Pieri Jos mgr Fred Harvey Lunch Room r Union Depot
Pierik Louis B (Vera M) 2d hd autos 1212 Bway h 1705 31st
PIERSALL ARTHUR D (Jessie M) (Rickerson & Piersall) h 3116 Thorn, Tel Hillcrest 4160-J
Piersall Russel A clk C R McCormick Lmbr Co r 730 7th
Pierson Alice B student r 601 26th
Pierson Andw L (Augusta) cabtmkr Brawner & Hunter r 4180 Klauber
Pierson Arthur H truck driver Geo R Daley r 4430 Boundary
Pierson Carrie Mrs r 1569 Union
Pierson Chas (Ida M) h 1404 31st
Pierson Chas H (Nellie) h 2346 Julian av
Pierson Edwd h n end Michigan av
Pierson Ethel slswmn J A Corriere r 1205 12th
Pierson E A r 1170 9th
Pierson Florence Mrs r 2548 Imperial av
Pierson Frank B clk City Operating Dept r 1014 14th
Pierson Lee (Ida M) h 601 26th
Pierson Lyle R emp Elec Lndy Co r 2346 Julian av
Pierson Mary E wid Jas h 1415 Grove
Pierson Peter F (Ethel M) (Russ & Pierson) h 4040 Alabama
Pierson Sevrin (Frieda) h 1941 4th
Pierson Stella nurse Children's Home
Pierson Wm A (Dora M) carp h 840 S 27th
Piert Peter (Freda) ironwkr h 203 21st
Pietila John (Eva) carp h 3656 National av
Pigeon John (Martha) carp h 4625 38th
Piggitt Edwd slsmn r 961 4th
Piggly Wiggly gro 1040 7th and 3837 30th
Pignatelli Alfonso (Theresa) lab h 2794 I
Pignot Adeline M wid N J h 3995 4th
Pike Dorothy M Mrs r 2531 L
Pike Ernest H (Hansen & Pike) and eng City Fire Dept r 3102 I
Pike Hazel I Mrs clk Hotel Federal r 222 Ash
Pike Ervin W (Hazel I) painter r 222 Ash
Pike Henry D (Gertrude S) h 3102 I
Pike Oliver H (Margt) prop Western Cleaners h 106 West B
Pike Stonewall J auto rep 522 9th h same
Pike Thos J (Anna) h 3048 Martin av
Pike Wayne E mgr Am Window Clng Co r 3102 I
Pike Wm A (Hannah M) carp h 1871 Hornblend av Pacific Beach
Pilayo Filamon (Florencia) lab h 505 West I
Pilayo Frederico lab r 505 West I
Pilch Victor auto mech r 4551 Edgeware rd
Pilcher Everett G (Blanche) carp h 1320 State
Pilcher Jos M (Anna G) clk U S N Supply Depot h 4844 Cape May av Ocean Beach
Pile Bengie H tchr Brooklyn Sch r 2431 5th

Prudential Bond and Mortgage Co.
C. J. NOVOTNY
President & Attorney
BANCROFT BLDG.
Invest your Savings in Our Collateral Trust Bonds $100.00 Each
Secured by First Mortgages Assigned to UNION TRUST CO.

CONSULT THE
BROWN OPTICAL CO.
1011 FIFTH STREET
GROUND FLOOR, FIRST NATIONAL BANK BLDG.
EYES EXAMINED BY APPOINTMENT
Main 2997
Prescriptions Filled

Willard STORAGE BATTERY
916 UNION cor. E
J. Stanley La Sha IGNITION STATION
Willard STORAGE BATTERY
PHONE, 668-34

Pile Marguerite r 2431 5th
Pile Nettie L Mrs h 2431 5th
Pilgrim Church Rev Irene Kleinschmidt pastor 624 B
Pilkington John F (Dorothea) eng Los Banos Bath House h 1336 Union
Pilling Matilda M wid Herman h 3910 Vermont
Pillsbury Cassius C (Henrietta E) h 2568 A
Pillster Wm F (Mary L) gro 1130 25th h 1131 same
Pimbley Arthur F (Nina) printer h 2232 5th
Pina Jas pantrymn Italian Village Cafe r 611 Market
Pina Lino with Marston Co r 1307 12th
Pina Sebastian (Paula) lab h 2020 Newton av
Pinal Crescencio (Juanita) Sexton Church of Our Lady of Guadalupe h 1726 Kearney av
Pinal Lupe M Mrs slswmn Real Estate Specialists h 3367 Dale
Pinault Anthony (Jane) h 2043 Columbia
Pinchback Marshall eng Sanitary Lndy r 720 3d
Pinchon Henry J (Esther) stockmn U S N Supply Dept h 3066 Palm
Pinck Thos M supervisor United Cigar Stores r 102 W Grape
Pinckney John C masseur h rear 331 10th
Pine Benj G lab r 830 8th
Pine E Emma wid A B h 3443 30th
Pine Hills Association M T Gilmore pres Ed Fletcher sec 920 8th
Pine Percy P (Cora T) solr S D Cons G & E Co h 2424 Pamo av
Pine Wm M (Angeline E) auto opr h 1646 Pennsylvania av
Pineda Henry (Victoria) tailor 650 17th h same
Pingaras John (Sophia) h 1785 National av
PINKERTON ALLAN, Principal Pinkerton National Detective Agency, r New York
PINKERTON NATIONAL DETECTIVE AGENCY, Wm A Pinkerton and Allan Pinkerton Principals, John C Fraser Genl Supt, 429 Citizens National Bank Bldg, 453 S Spring, Los Angeles
PINKERTON WM A, Principal Pinkerton National Detective Agency, r Chicago
Pinkey Wm U S A r Rockwell Field
Pinkham Marguerite H r 2247 Brant
Pinkley Howard clk Heller's Inc r 1057 Lincoln av
Pinkley Louise E with Marston Co r 1057 Lincoln av
Pinkley Lucille student r 1057 Lincoln av
Pinkley Ollis (Jessie L) clk Heller's Inc h 1057 Lincoln av
Pinkney Elsie wid Jas r 303 22d
Pinkney Harry L printer S D Union r 303 22d
Pinkston Clarence (Margaret) baker 1470 Market r 1424 same
Pinkston Lovick P (Helen S) printer 121 Bway rm 417 h 2568 Front
Pinnelas Enas Mrs pkr Bishop & Co r 620 Cedar
Pinney John W h 1860 3d
Pinnick Addie B bkpr Boldrick Shoe Co r 1924 Monroe
Pinotti Josephine Mrs r 3421 Woolman av
Pinson Zinnie C (Jennie) barber 5032 Newport av Ocean Beach h same
Pinto Chas r 944 India
Pinto Jake A L (Nellie) prop Hotel Sandford r same
Pinuelas Inez wid John r 620 Cedar
PIONEER AUTO RADIATOR SHOP (A Neumann) Bodies, Fenders, Radiators, Welding and Brazing, 645 3d, Tel Main 254
Pioneer Paper Co J C Smith rep 630 Market
Pioneer Pharmacy (E C Tinsley) 501 5th
PIONEER TRUCK CO INC, Roscoe E Hazard Pres, E B Gould Jr Sec and Treas, O M Hall Mgr, Moving, Packing and Storage, 954 3d, Tel Main 5200
Pioneer Warehouse Co Wm H Kobusch supt 301 4th
Piper Chas (Minnie) h 443 18th

HOMELAND BUILDING CO.
DEALERS IN
Building Material and Mill Work
Paints
Oils
Tools
Accessories
22-32 E. 8TH
NATIONAL CITY, CAL.

STEWART C. KENDALL
General Insurance
309 First National Bank Bldg.
Telephone
MAIN 2941

PATENTS
A. B. BOWMAN
ATTORNEY AT LAW
518 UNION BLDG.
MAIN 2198
SAN DIEGO, CAL.

The William Kettner Co. GENERAL INSURANCE
Tel., Main 2183 334-335 SPRECKELS BUILDING

TEL. 66121
JNO. B. McINTYRE
GOOD BRAKES SAVE BAD BREAKS
744 7th

Piper Emma bkpr C S Hardy r 443 18th
Piper Montgomery janitor S D Cons G & E Co r 1146 8th
Pipher Geo slsmn S D Bottling Wks r 1245 1st
Pipkin Elisha J lab U S Naval Hosp r 1342 State
Pippin Larmer R Mrs clk Holzwassers r 1226 4th
Pippin Paul O (Larmer R) motormn S D Elec Ry Co h 1226 4th
Pippins Frank W bootblk r 522 7th
Piraino Frank (Jennie h 526 W Date
Piraino Saml (Anna) fishermn h 1919 Columbia
Pirkle John T (Martha) car repr Santa Fe Ry h 35 19th
Pirnie Alex granite ctr Simpson-Pirnie Granite Co h 1910 India
Pirnie Donald (Dora) mattress mfr rear 1910 India r 1910 same
PIRNIE PETER C, Sec Simpson-Pirnie Granite Co, h 3642 Albert
Pirnie Peter C jr (Ollie S) with Simpson-Pirnie Granite Co r 3642 Albert
Piro Dominic (Josephine) fishermn h 1922 Columbia
Piro Gaetano (Jesus) lab h 2347 Kettner blvd
Piro Jennie Mrs r 1922 Columbia
Pirtle Luella wid Jas telep opr S D Savings Bank h 844 21st
Pirtle Robt W produce 2310 30th r 2445 Market
Pisani Alex (Pasqualine) gard U S Naval Supply Depot h 3644 Goldfinch
Pischel Emma r 4605 Campus av
Pischel Fredk h 4605 Campus av
Pischel Julia Mrs r 4605 Campus av
Pistole Oliver S (Phalbia R) watchmn City Lmbr & Wrecking Co h 952 13th
Pitcher Chas lab r 614 5th
Pitcher Eva wid Frank h 3631 Albert
Pitcher Eva M Mrs nurse r Encanto
Pitcher Henry B (Ida J) stockkpr S D Cons G & E Co h 1959 Columbia
Pitcher Kenneth R h 3705 Albatross
Pitcher Louise wid S V r 2918 K
Pitchford Robt P (Charlotte) slsmn h 4245 Eugene pl
Pitkin Geo P (Mary E) blueprinter U S N Public Wks h 3580 Arnold av
Pitman Dorothy R wid T B h 3109 Imperial av
Pitman Earl E hlpr J R De Latour r 3109 Imperial av
Pitman Saml lab r 1889 Atlantic
Pitt Herman F (L Inez) police h 2936 Whitman
Pittaker Floyd A musician r 1705 Ft Stockton dr
Pittaker Henry F (Winifred P) h 1705 Ft Stockton dr
Pittenger Lotus Mrs steno Sou Title Guaranty Co r 4596 Louisiana
Pitterf Grace r 1609 8th
Pitterf Mary Mrs h 1609 8th
Pittinger Chas W slsmn W E Shaw r 646 A
Pittman Chas B (Debbie A) tchr h 4569 35th
Pittman Esther maid 2454 Albatross
Pittman Lucius L groundmn P T & T Co r National City
Pittman Martin E r 3302 29th
Pittman Sampson lab U S N Supply Depot r 1889 Atlantic
Pittock Gladys V r 3928 Alameda dr
Pittock Henry W h 3928 Alameda dr
Pittorf Grace tchr Washington Sch r 1609 8th
Pitts Albt W (Rosa E) trunk mkr Pitts The Trunk Man h 2069 Kearney
Pitts Chas A (Levina) slsmn Challenge Cream & Butter Assn h 1953 Kearney av
Pitts G Lee (Sabra E) (Pitts The Trunk Man) h 4832 Brighton av O B
Pitts Harold A (Elizabeth) clk B I Tully h 762 Sicard
Pitts Henry (Martha E) r 2838 Woolman av
Pitts Henry J trustee Bentley Ostrich Farm h 1424 Madison av
Pitts Henry L (Pearl) Lieut U S N h 1119 Ft Stockton dr
Pitts Homer R lab S D Cons G & E Co r 911 6th

ROBERT D. MAXWELL CO.
Brick
UNION AND BROADWAY

Phone Main 2169
JOHNSON'S BOILER SHOP
REINHOLD JOHNSON, PROP
Boiler Repairing of All Kinds Promptly Attended To Boilers and Tanks Bought and Sold
125 E MARKET FLUE WELDING A SPECIALTY SAN DIEGO

CHAS. R. McCORMICK LUMBER CO.
Wholesale and Retail Dealers PHONE MAIN 4991 OFFICE, YARDS, PLANING MILL AND WHARVES FOOT OF 24TH. ON BAY

Pitts Mary F Mrs nurse r Encanto
Pitts R J h 1421 1st
PITTS, THE TRUNK MAN, Manufacturer and Retailer Quality Trunks and Leather Goods, Exclusive Agency "Mendel Trunx" and Windship Wardrobe Trunks, Repairing a Specialty, 230 C next to Savoy Theatre, Tel 63470, Factory 935 1st, Tel 64418
Pitts Vernon plumber Spencer Plumbing & Htg Co r 237 West F
PITTSBURG UNDERWRITERS OF PITTSBURG PENN, E R Spade Agt, 904 8th
PITTSBURG WATER HEATERS, San Diego Tile & Woodstone Co Agts, Display Rooms and Office 758 Front, Tel Main 4871 (See page 26)
Pittullo Amanda wid J C r 3094 J
Pitzer Harry L (Jennie M) r 1630 3d
Pitzer Jackson clk M S Pitzer r 755 F
Pitzer Milton S gro 717 F r 755 7th
Pizano F E eng wiper S D & A Ry r 1760 Newton av
Pla Jos R (Rose C) slsmn h 4317 Reed
Place Chester A (Jewell E) slsmn Henry Schumann-Heink h 3711 4th
Place Harry J (Stella S) librarian County Law Library h 1253 12th
Place Jane H wid D C h 122 A
Place Jewell E telep opr P T & T Co r 3711 4th
Place Maude E wid G M dom 3740 7th
Place Wm C (Ruth A) clk P O h 1632 7th
Place Wm S (Isabella S) h 1632 7th
Plaisted Kate B wid David r 4180 Park blvd
Plaisted Paul P (Eva E) police h 117 W Robinson av
Plaister Deane M (Betty) asst cashr Sou Trust & Com Bank h 3680 Pio Pico Pt Loma
Plambeck Chas J (Nellie E) prop The C J Plambeck Advertising Service r 950 9th
PLAMBECK CHAS J ADVERTISING SERVICE THE, Chas J Plambeck Prop, 405 Owl Drug Bldg, 1025 4th, Tel 612-22
Plambeck Fred A tailor P W Laureen r 943 10th
Plame Julius lab r 552 12th
Plame Maurice lab r 552 12th
Plame Wm (Fannie) mgr Santa Fe Junk Co h 552 12th
Planck Francis H (Myrtle E) carp h 4608 35th
Planco Viviana Mrs lndywkr Pt Loma Lndy
Plant Edwd (Hattie) U S N h 518 W Date
Plante Chas J (Harriett) carp h 4640 Hawley blvd
Plante Rose C clk S D Cons G & E Co r 1243 11th
Plaskette Floy L Mrs tchr Kelsey-Jenney Commercial College r 1270 4th
Plaskette Michl I (Floy L) h 1270 4th
Platner Linn L (Jeannette) (Maryland Auto Supply) and (Maryland Garage) h 1874 Ft Stockton dr
Platner Nellie Mrs (New Lincoln Apts) h 846 11th
Platner Ray L vulc Maryland Auto Supply r 846 11th
Platt Andell O (Clara) piano tuner Gray-Maw Music Co Inc h 4009 Mentone av E S D
Platt Harold C (Lockhart) dftsmn U S N Public Wks h 1634 Lincoln av
Platt J Edwd (Gertrude E) h 3757 Park blvd
Platt Kenneth E (Edith M) slsmn Lexington San Diego Co h 2141 Adams
Platt Marjorie r 3757 Park blvd
Platt Miriam student r 3757 Park blvd
Playter Georgia R r 310 Ash
Plaza Building 920 4th
Plaza Park ss Bway bet 3d and 4th
PLAZA PHARMACY, M L Robinson Prop, 248 Bway, Tel Main 881
Plaza Press (W S Jenkins A J Hansen) printers 130 W Bway
Plaza Theatre W W Whitson prop 319 Plaza

THE MASTENS
All Kinds of REAL ESTATE FOR SALE
Insurance
Fire
Auto
Bonds
Liability
RENTALS
LEASES
739 "E" STREET
TELEPHONE
648-25

Geo. A. Bown Co.
Investment and Insurance Service
GEO. A. BOWN President
B. J. NESS Secretary
508 ELECTRIC BLDG.
Telephone 651-41
816 First Nat'l Bank Bldg.
Tel. Main 193

CARPENTER'S INC.
952 6TH ST., NEAR BROADWAY
TELS. 652-01; MAIN 828
Commercial Stationery, Office Supplies, Filing Systems and Devices, Books, Fine Stationery and Engraving
BOOK DEPARTMENT ON SECOND FLOOR

FORTIETH and IMPERIAL AVE.
CEMETERY
COMMUNITY MAUSOLEUM

GREENWOOD MEMORIAL PARK
(Perpetual Care)
Operated by Greenwood Cemetery Association

TELEPHONE MAIN 477
CREMATORY
COLUMBARIUM

KLICKA Brothers Company
LUMBER
CEMENT
BUILDING MATERIAL
Thirtieth and University
Tel., Hillcrest 1000

Pleasant View Apartments 2241 4th
Plevey Jane M wid Saml r 2401 I
Pley Conrad (Lena) h 2850 Main
Pley Wm r 2850 Main
Plimley Hazel F tchr r 3601 Louisiana
Plimley John F (Mary M) mfg jeweler L M Schiller h 3601 Louisiana
Plimpton Walter H (Lee) h 3124 Maple
Plock Theo A (Nora) mech h 4383 Trias
Plosmosa Apartments 3690 3d
Plotnikoff Eugene (Antonia) elev opr Hotel Churchill h 1831 Titus
Plotnikoff Geo bellman Hotel Churchill r 1831 Titus
Plotnikoff Nicholas bellman Hotel Churchill r 1831 Titus
Plotnikoff Serge elev opr Hotel Churchill r 1831 Titus
Plumer Henry A (Theresa) mgr American Produce Co h 3835 3d
Plumlee Alice wid Joel h 2026 E
Plumlee Jas C (Mamie M) glazier h 4422 42d
Plumly Chas lab r 2157 4th
Plummer Chas auto opr A B C Truck Co r 222 G
Plummer Edna Mrs drsmkr r 1917 Bacon Ocean Beach
Plummer Geo M steel wkr r 414 G
Plummer Jas K hlpr Showley Bros r National City
Plummer Martha J wid S C nurse h 1917 Bacon Ocean Beach
Plummer Ray candy mkr Showley Bros r National City
Plummer Raymond P slsmn Bledsoe Co r 1435 10th
Plummer R E r 950 9th
Plummer Selah L (Edna) meat ctr r 1917 Bacon Ocean Beach
Plunder Frank shoe repr 818 W Washington h same
Plunkett Thos h 3119 5th
Plymate Wm M r 1060 4th
Plymesser Cyrus L r 4603 Santa Monica av Ocean Beach
Plymouth Co Emil Klicka pres Geo Klicka sec-treas printers 313 5th
Plymouth Congregational Church Rev Geo Charnock pastor 2717 University av
Pococke Charlotte nurse r 1468 1st
Poe Clinton B (Cora M) carp h 4085 Idaho
Poe Dorothy M r 4085 Idaho
Poe Edgar A slsmn Rubin's Furn Co r 2681 L
Poe Henry (Elizabeth) gard h 458 10th
Poe Jas H A (Winifred) (Swain-Poe Furniture Co) h 2681 L
Poehler Clara P h 2401 A
Poehlmann Anna r 3841 Eagle
Pogach Jacob h 4224 Ingleside
Pogach Lillian r 4224 Ingleside
Pogach Maurice r 4224 Ingleside
Pogreba Jos (Pauline) brakemn h 2500 I
Pogreba Josephine K slswmn Ingersoll Candy Co r 2500 I
Pohl Anthony (Gertrude) carp h 3260 Mission dr
Pohl Aug (Lottie) h 633 Dewey
Pohl Aug W mgr Burroughs Adding Machine Co r 4282 Sierra Vista
Pohl Beulah student r 3260 Mission dr
Pohl Chas A slsmn C S Hardy
Pohl Clyde E carp r 3260 Mission dr
Pohl Elliott W slsmn Sou Elec Co r 1412 Bush
Pohl Ernest H (Kath B) slsmn Burroughs Adding Machine Co h 4468 Hortensia
Pohl Harriet H Mrs clk Rubin For Clothes r 1665 9th
Pohl Julian P student r 4282 Sierra Vista
Pohl Juliette wid J E r 4282 Sierra Vista
Pohl Matilda wid H U h 4282 Sierra Vista
Pohl Minnie L Mrs h 1412 Bush

CHAS N STARK & CO
Monuments
Markers
Mausoleums
MAIN 639-W
38th and Imperial Av

GEORGE F. OTTO & SON
Florists and Nurserymen
NURSERY. 35TH AND NATIONAL AVE.
PHONE. Main 7086
FLORAL DEPOT
7th. S. W. Cor. B
PHONES
668-91 668-92

W. F. LUDINGTON CO. GENERAL INSURANCE AND SURETY BONDS MARINE INSURANCE
234-235 SPRECKELS BLDG.

Pohle Edwin W firemn S D & A Ry r 2227 Kearney av
Pohle Oscar T (Kath) watchmn h 2227 Kearney av
Pohlman W P r Golden West Hotel
Pohorsky Vencel (Kath) r 3730 31st
Point Loma Assembly Hall 3029 Talbot Pt Loma
Point Loma Ferry ft of W Market
Point Loma Golf Club H W Martin mgr Loma Portal
POINT LOMA HOMESTEAD, Clark Thurston Pres, J Frank Knoche V-Pres and Gen Mgr, W Ross White Sec-Treas, T H Fussell Asst Treas, S H Shepard Acting Sec, Point Loma
POINT LOMA LAUNDRY (W R Tucker, W T Noonan) 1170 Rosecrans Pt Loma
Point Loma Post Office A E Dixon postmstr 1156 Rosecrans Pt Loma
Point Loma Pumping Station No 3 Catalina blvd Pt Loma Hts
POINT LOMA RAILROAD CO, R G Dilworth Treas and General Counsel, 209 Union Bldg, 235 Bway
Point Loma School Talbot cor Evergreen Pt Loma
Poirier Eveline L r 1821 Altura pl
Poirier Oral hlpr Spreckels Savage Tire Co r 707 17th
Poissant Octave (Flora) h 4348 Ampudia
Poitou Peter r St Joseph's Hosp
Poitras Albt (Georgiana) bldr h 232 W Ivy
Polak Frank (Bertha) barber 2923 University av h 3738 Copeland av
Poland Irene C nurse County Free Medical Dispensary
Poland Martin L (Charlotte L) h 2676 A
Poland Wm J (Edna T) r Barcelona Hotel Apts
Polhemus Adelbert C h 1321 C
Polhemus Hotel See Hotel Polhemus
Polhemus Willis P phys 636 C h same
POLICE DEPARTMENT, Jas Patrick Chief, Headquarters and City Jail 732 2d
Police Relief Association Paul Connors sec 732 2d
Polidori Frank (Mary R) lab S D Cons G & E Co h 3217 I
Poling Sarah A r 3695 Boston av
Polis Gus fishermn r 932 Union
Polk Clifton C (Sarah) U S N h 205 18th
POLK RALPH L, Pres San Diego Directory Co r Detroit, Mich
Polk Wm teller Sou Trust & Com Bank r National City
Polk Wm H (Janet) slsmn Boston Store h 2072 3d
Pollack Lewis (Hannah) shoe repr h 238 25th
Pollard Clarence T (Emma F) slsmn Chas R McCormick Lmbr Co h 3075 Myrtle av
Pollard Eva M wid T J 5025 Narragansett av Ocean Beach
Pollard Frank H kodak finishing 725 Bway r 5003 Park pl
Pollard Richd H (Anna H) cabtmkr h 3738 Villa ter
Pollock Earl B (Alice) h 2236 G
Pollock Edwin r 1053 2d
Pollock Elizabeth M student r 1803 W Montecito way
Pollock Herbt G student r 1803 W Montecito way
Pollock Louis (Selma) 2d hd gds 425 Market h 1820 I
Pollock Minnie F Mrs h 4225 Bayard Pacific Beach
Pollock Philip D r 237 West F
POLLOCK ROBERT (Maude B) Physician, Metabolism and Digestive System, Suite 1200 First Natl Bank Bldg, 1007 5th, Hours by Appointment, Tel Main 3100, h 1803 W Montecito way, Tel Hillcrest 2202
Polly Hall C motormn S D Elec Ry Co r 369 19th
POLLYANNA THE GLAD SHOP, Hattie L Ward Prop, Gowns, Dresses, Coats, 49 Sefton Bldg, 432 C, Tel 616-75
Polos Jas (Lucy) truck driver h 259 15th
Polson Downie student Kelsey-Jenney Coml Coll r 1618 1st

CHAS. E. ANDERSON
Real Estate
Loans
Insurance
Exchanges
Hotel
Broker
745 E
Sw. Cor. 8th
TEL.
613-49

KEEP SMILING
PHONE
614-39

A. G. ECKOLS
CHIROPRACTOR
PALMER GRADUATE
Lady Attendant
Xray Laboratory Service
Hours, 10 a.m. to 6 p.m.
Saturdays,
10 a.m. to 4 p.m.
330-331
Union Bldg.

W. E. KIER CONSTRUCTION CO.
813 First National Bank Building
GENERAL CONTRACTORS
San Diego, California
Telephone, Main 2427

HOTEL CHURCHILL
AMERICAN AND EUROPEAN
NINTH AND C STREETS
ALL OUTSIDE ROOMS
ABSOLUTELY FIREPROOF
GEORGE L MAYNE, MANAGER

STOLL'S MULTIGRAPH Shop AND Advertising Bureau
PHONE 655-33
919 Fourth St.
MULTIGRAPHING
ADDRESSING
TYPEWRITING
MAILING
MIMEOGRAPHING
MAILING LISTS
Public Stenographer
L. M. STOLL, MGR.

P. M. DAIRY CO.
Manufacturers and Distributors of
Purity Dairy Products
COTTAGE CHEESE
ICE CREAM
BUTTER
CREAM
MILK KEFIR
12th & K Sts.
Phone, MAIN 3311
Butter and Egg Dept.-701 Fifth
MAIN 411

Polson Mary A wid T D h 1618 Front
Polson Olaf longshoremn r 719 Columbia
Polus John fur rms 1226 4th h same
Polzer Chas (Rosalie) timekpr S D Cons G & E Co h 1340 3d
Polzer Jack A teller Union Natl Bank r 1340 3d
Polzer Rosalie M Mrs corsetiere La Marie Corset Shop r 1340 3d
Pomerantz Adolph (Hilda) (Coleman & Pomerantz) h 1416 F
Pomeroy Grace E steno Walk-Over Boot Shop r 2251 Irving av
Pomeroy Isabel r 1454 College La Jolla
Pomeroy Jennie h 1046 Bway
Pomeroy John F shtmtlwkr Wiley & Cobb r 2251 Irving av
Pomeroy Kath wid J A drsmkr 432 C rm 20 h 4651 Boundary
Pomeroy Mary E wid J H h 2251 Irving av
Pomoranz Abraham (Paula) 2d hd gds 534 5th h 2804 K
Pomoranz Frank r 2804 K
Pomoranz Israel E clk Abraham Pomoranz r 2804 K
Pompeian Sea Food Co fish canners Belt ft of W Juniper
Ponas Chris r 730½ F
Ponce Martin (Maria) tmstr h Ampudia cor Calhoun
Ponce Vincent (Mary) U S N r 4161 Normal
Poncelow Rachel E wid J E h 4450 Illinois
Poncini Jos (Susanna) grinder h 3424 Bway
Pond Jas H (Elizabeth) h 3156 3d
Pond Treva sec Sou School of Secretaries r 3903 Falcon
Ponse Benj (Lupe) h 2002 Rosecrans Pt Loma
Ponse Lupe Mrs lndywkr r 2002 Rosecrans Pt Loma
Ponse Maggie Mrs lndywkr Pt Loma Lndy r 2002 Rosecrans Pt Loma
Ponsford Arthur W asst mgr Waldorf Hotel h 2801 Albatross
Ponsford Frank auto mech Fred Ponsford r 2801 Albatross
Ponsford Fred J (Kays L) auto repr 950 15th h 2708 Granada
Ponsford Gladys M clk r 2801 Albatross
Ponsford Jos archt r 912 8th
Ponsford Madge bkpr r 2801 Albatross
Ponsford Ruth wid J S r 2801 Albatross
Pontecarbo Jesus (Bertha) exp 2244 California h same
Pontius John fishermn r 2400 Kettner blvd
Pontius Kate L Mrs h 4605 Campus av
Pool John J (Mattie M) apts 950 14th h same
Poole Albt marine eng r 4132 Oregon
Poole Clement appr V L Boeck r 3808 Willow Loma Portal
Poole Edith S milliner O W Todd r 1619 9th
Poole Frank prsmn S D Union and Tribune r 4070 Mission av E S D
Poole Geo W clk First Natl Bank h 1619 9th
Poole Horace (Elizabeth) foremn Klicka Bros Co h 4070 Mission av ESD
Poole Margt Mrs typist Western Metal Supply Co r 4029 Highland av
Poole O J (Margt) slsmn J W Freiden Inc r 4029 Highland av E S D
Poole Wm T (Helen G) slsmn J M & R S Porter h 807 Sutter
Poor Walter (Mabel) brakemn S D & A Ry Co h 2630 Logan av
Poor Walter O (Anna D) rep The National City Co r Coronado
Pope Arthur M (Henrietta) acct h 3125 Newton av
Pope Belle M Mrs r 1630 3d
Pope Eugene (Theresa) checker h 2544 India
Pope Frank E (Bonita L) acct Vreeland, Everts & Co r 4273 Molina av
Pope Jennie Mrs h 821 Glendale av
Pope Laura V wid C H h 1137 15th
Pope Lester r 912 8th
Pope Mary H steno District Atty r 1137 15th
Pope Mattie W drsmkr 1137 15th r same
Pope Ralph N (Mabel V) sign painter Natl Sign & Adv Co r 227 E
Pope Wm W (Eva) h 2255 J

"San Diego's All Year 'Round Toyland"
PASSMORE'S BIRD AND TOY STORE
Phone 625-70
Alexander Noland, Prop'r
Canaries, Parrots and Gold Fish
Toys and Sporting Goods
1194-1198 SIXTH ST.
CORNER B

STEAMSHIP AGENT
659-12
--travel

S. L. KREIDER
239 SPRECKELS BUILDING
TICKETS OVER THE PRINCIPAL STEAMSHIP LINES OF THE WORLD
INFORMATION - LITERATURE - ITINERARIES
"We Ship Your Freight"

SHIPPING
659-12
--shipping

Pople Edith A steno S D & A Ry r 1133 19th
Pople Roger (Maggie A) meat ctr h 1133 19th
Popp Blanche Mrs clk Holzwassers r 3068 Ivy
Popp Fred W pres Lower Calif Fisheries Co r Chicago
Popp John A (Blanche) mach Rockwell Air Int Depot r 3068 Ivy
Popular Garage (J E Thomson) 851 1st
Porak Rudolph O (M Elizabeth) h 3672 Indiana
Pore Elizabeth wid C V r 2655 Bway
Porner John shtmtlwkr Kirk-Roche & Co
Port Lena M bkpr Hupmobile Agcy r 4239 Cleveland av
Porteous Bruce E (Alice C) messgr Sou Title Guaranty Co h 3760 32d
Porter Addison S pressmn r Encanto
Porter Albt r 3204 E
Porter Albt J (Laura A) h 3623 3d
Porter Albt W (Louisa) painter h 3539 Newton av
Porter Anna M r 1760 National av
Porter Anna S wid J R h 2128 Front
Porter Betty B Mrs drsmkr 3916 5th h same
Porter Bruce (Nellie O) vulc International Sales Co h 4086 Goldfinch
Porter Chas A (Grace) gard S D High Sch h 4681 Idaho
Porter Clement W (Norma C) slsmn Thearle Music Co h 4085 Jackdaw
Porter Della M telep opr P T & T Co r 3916 5th
Porter Eli F h 1802 Hancock
Porter Elizabeth clk C S Hardy r 1445 Front
Porter Elizabeth M wid H F h 3511 29th
Porter Fannie C wid John h 1029 W Lewis
Porter Francisco r 1760 National av
Porter Frank P auto repr 835 14th r 3870 Storey av E S D
Porter Geo W (Minna) h 1820 1st
Porter Gertrude A drsmkr 3123 Granada av r same
Porter Gertrude E steno Sou Trust & Com Bank r 3511 29th
Porter Gretchen clk W J Board r National City
Porter Harold U tkt agt Union Stage Depot r 3120 Granada av
Porter Harvey r 3651 Alabama
Porter Herbt K (Julia S G) phys h 3137 James Loma Portal
Porter Howard E (Nellie) auto mech Edwards-Merritt Co r 4345 3d ESD
PORTER INC, T C Hammond Mgr, Manufacturers Auto Accessories, 1338 5th, Tel Main 530
Porter Jas D (Rose E) gro 2112 Lincoln av h 2114 same
Porter Jean E Mrs r Encanto
Porter Jennie C wid C L h 3287 Myrtle av
Porter John r Encanto
Porter John C shoe repr J K House r 104 B
Porter John M (Lydia) (J M & R S Porter) h 2177 National av
Porter John S (Adelia) h 3137 James Loma Portal
Porter J M & R S (John M and Roscoe S) real est 930 8th
Porter Lina Mrs drsmkr 964 5th rm 530 r 3053 Logan av
Porter Lucia r 1760 National av
Porter Lulu G wid De Forest h 3660 28th
Porter Luzena r 851 Prospect La Jolla
Porter Marie Mrs h 2359 Irving av
Porter Marmon R Mrs r 3511 29th
Porter Mary J wid Stephen h 2177 National av
Porter Mina E Mrs housekpr The Barcelona Apartment Hotel r 2568 Front
Porter Nellie A Mrs clk Mrs Mary Grant r 4345 3d E S D
Porter Otto W (Hulda W) foremn Cuyamaca Water Co h 4512 41st
Porter Refugio Mrs h 1760 National av
Porter Robt S foremn S D Cons G & E Co r 420 Division
Porter Roscoe S (Nana M) (J M & R S Porter) h 3842 Goldfinch

IRWIN & CO.
Hay, Grain and Feed
Grain Bags
Wool Bags
Sack Twine
Coal, Wood
MFG.
POULTRY AND DAIRY FEEDS
Main Office
FOURTH AND K
Phones:
Main 440
663-01

JONES-MOORE PAINT HOUSE
WHOLESALE
RETAIL
Paint
Varnish
Roofings
Cor. 5th and A Streets

IF IT'S INSURANCE "Remember Gist"
Gilman A. Gist
Insurance Specialist
MAIN 188 444 SPRECKELS BLDG.
ETNA

LOS ANGELES
SAN FRANCISCO
OAKLAND

HUNTER, DULIN & CO.

PASADENA
SANTA BARBARA
HOLLYWOOD

GOVERNMENT, MUNICIPAL AND CORPORATION BONDS
FOURTH FLOOR, FIRST NATIONAL BANK BUILDING TELEPHONE, MAIN 5586

Porter Sadie Mrs r County Hospital
Porter Sam S (Amy) lessee and mgr The San Diego Hotel r same
Porter Stella M wid G E r 1026 Douglass
Porter Thos A (Edith M) bldg contr 3120 Granada av h same
Porter Watson B h 851 Prospect La Jolla
Porter Wm E (Mary E) meat ctr Chas S Hardy h 3778 Daley E S D
Porter Wm H (Orpha) h 3651 Alabama
Porter Wm M (Elina) (Porter's Furniture Factory) h 3053 Logan av
Porter Wm P (Mabel J) confy 1513 30th h same
PORTER'S FURNITURE FACTORY (Wm M Porter), Manufacturer and Designer of Office and Household Furniture 1796 Logan av
Porterfield E Newlon (Avis) h 4364 Witherby
Porterfield Wm H (Lottie B) h 4411 Hermosa way
Portis Martha B Mrs r 3924 Hamilton
Portlock Chas (Lillie M) lab City Operating Dept h 2776 Bway
PORTOGHESE NAUNZIO, Physician and Surgeon, 725 Bway, Tel 61284, h 3576 3d
Posada Maria maid 4030 Alameda dr
Poschman Arthur O (Lillie E) sec-treas Silver Gate Steam Lndy Co h 4602 Kansas
Poschman Earl A surface grinder Associated Optical Co r 4602 Kansas
Poschman Edwd G student r 4545 33d
Poschman Robt W (Sarah) driver Silver Gate Steam Lndy Co h 4545 33d
Poschman Wm H (Florence G) pres Silver Gate Steam Lndy Co h 1338 Edgemont
Posey Geo T (Frances D) h 5323 Mission dr
Posey Oliver (Evola) lab h 3088 Greeley av
Posey Vivian student r 5323 Mission dr
Posey Whittier R rancher r 5323 Mission dr
Pospisil Anna maid 535 Quince
Post Benj R cook Urban Urbany r Golden West Hotel
Post Building 725 Bway
Post Edwd H (Mary L) office 725 Bway rm 10 h 3929 Alameda dr
Post Elmer E (Annie L) h 6667 La Jolla blvd La Jolla
Post Foster S (Maude B) dentist 7860 Girard av, La Jolla h same
Post Maud E wid A H h 1026 Douglass
POST OFFICE, Ernest W Dort Postmaster, ss F bet Union and State (For Sub Stations see Miscellaneous Section Front Part of Book)
Post Wilford A r Encanto
POSTAL TELEGRAPH-CABLE CO, L A Dudley Mgr, 1044 4th
Postin Clifford W with Marston Co r 3044 Mission av
Pothoff Wm A meat ctr Sanitary Mkt h 1665 9th
Potter Alex carp h 3120 Logan av
Potter Alice Mrs compt opr Spreckels Cos r 1346 Granada
Potter Anna E Mrs prop Potter Apts h 1344 7th
Potter Apartments 1344 7th
Potter A H lab P M Dairy Co r RD 3 Bx 815
Potter Clifton A (Ida) carp h 619 32d
Potter C Woodman (Monta C) sec Masonic Board of Relief and Employment Bureau h 1457 5th
Potter Elena nurse r 3202 3d
Potter Ernest H (Theresa) U S N h 3156 Newton av
Potter Everett V (Alice) (McDonald & Potter) h 1346 Granada
Potter Frank A slsmn S O Co r 3417 Orange av
Potter Frank K (Anna M) h 1344 7th
Potter Geo W baker r 533 Bway
Potter Harold U S N r 3156 Newton av
Potter Harry G r 1434 2d
Potter John r County Hospital
Potter Kenneth F student r 1327 14th

SUNSET ENGRAVING COMPANY
DRAWINGS ENGRAVINGS
SAN DIEGO, CALIF.
NINTH FLOOR ELECTRIC (TIMKEN) BUILDING
MAIN 1517

PHONE MAIN 2325
ROGERS CARRIAGE WORKS
ALPY & KOLBECK Proprietors
AUTOMOBILE and CARRIAGE REPAIRING
Bodies, Springs and Wheels Made to Order
635 2nd St. San Diego, Cal.

WHITE FRONT GARAGE
Repairing, Tires, Accessories, Gas and Oil SPECIALLY EQUIPPED TOW CAR
HILLCREST, 2562-J FRED TYE, PROP. 900 UNIVERSITY AVE.

PLUMBING, HEATING, REPAIRING
REED BROS. CO. 727-733 SEVENTH STREET
SUCCESSORS TO
W. C. MERRITT CO. MAIN 852 SAN DIEGO

Potter Laura wid J M mgr Miramar Apts h 230 Ivy
Potter Lloyd M (Ruby) auto opr r 946 12th
Potter Louis W driver M W Rowcliffe r 420 West A
Potter Marion r 3156 Newton av
Potter Marion E Mrs r 2559 B
Potter Marjory J Mrs phys 1007 5th rm 509 r 3519 Utah
Potter Martha E Mrs r 1470 Market
Potter Mary A wid Jos r 619 32d
Potter Raymond S clk Globe Grain & Milling Co h 2241 4th
POTTER WILL H (Marjory J) Physician and Surgeon, 509-510 First Natl Bank Bldg, 1007 5th, Tel Main 2361, Hours 10 to 12 and 1 to 3:30, h 3519 Utah, Tel Hillcrest 2021
Potter Wm K (Edith H) h 1329 Sutter
Potthoff Theo A cigars 102 W Bway h 839 Front
Pottino Wm barber A W Anderson r Golden West Hotel
Potts Geo O reporter S D Union h 3531 Albatross
Potts Linda E wid J L hat clnr 836 4th h 3243 J
Potts Vera E clk S H Kress & Co r 3243 J
Potvin Napoleon J (Emma) painter h 3635 National av
Poulin Jos F cigarmkr A Sensenbrenner Sons r Albany Hotel
Poulos Nicholas (Helen) cook Levas Bros h 1966 Kearney av
Poulos Peter cook Levas Bros r 814 F
Poulton Robt F h 242 W Fir
Poultry Producers of San Diego Inc J M Romig pres R A Whitaker v-pres G C Keeney sec-treas and mgr whol eggs 50 22d
Pound Anna Mrs r 1135 3d
Pounds Billings W rest 832 4th r 1164 5th
Powell Alma r 1210 12th
Powell Ambrose purch agt Spreckels Savage Tire Co r National City
Powell Arnold (Edith M) h 1130 Prospect La Jolla
Powell Betty steno Heskett & Weinberger r 721 17th
Powell Bland B truckmn P M Dairy Co r 1811 32d
Powell Cecil A r 4 Cuyamaca
Powell Chas N (Emma) exp 1329 India h same
POWELL CHAS S (Lula) Pres Powell Motor Co, h 4130 Lark
Powell Edgar (Gladys) U S N h 3021 Woolman av
Powell Edwd B (Annie McL) prop Madison Apts h 2035 Bway
Powell Elatia Mrs real est 1216 S 31st r same
Powell Eliza G Mrs with Marston Co r 4448 Ohio
Powell Ezra C (Gustine A) h 4225 Cleveland av
Powell Fanny tchr S D High Sch r 3715 Texas
Powell Fanny A wid W F artist 1133 6th h 3715 Texas
Powell Florence Mrs clk Holzwassers r Mission Beach
Powell Flossie M Mrs clk r 3411 Utah
POWELL FORD HEADQUARTERS, 1st and C, Tel Main 6700
Powell Francis M (Eva) slsmn h 1412 B
Powell Georgia E r 1648 Union
Powell Harry E (Irene) musician h 4182 Alabama
Powell Jeannette N tchr Sherman Sch h 3715 Texas
Powell John C h 1245 Cleveland av
Powell Juliette A Mrs r 1107 Prospect La Jolla
Powell Lillian Mrs clk h 4448 Ohio
Powell Louise wid A J h 520 20th
Powell Lucy M Mrs h 1946 1st
Powell Madora E r 4225 Cleveland av
Powell Margt r 4243 Mission av
Powell Marion h 858 19th
Powell Maude ticket aud Spreckels Cos r 1648 Union
Powell Minerva asst Dr C Benton Culmer r 1640 Bway
Powell Minnie K Mrs r 525 Kalmia

West Coast
LIFE
INSURANCE
COMPANY
PERFECT
PROTECTION
POLICIES
LIFE
HEALTH
ACCIDENT
A SERVICE
THAT
ENDURES
E. CROWE
DIST. MANAGER
338 Spreckels Bldg.
San Diego
PHONE 649-52

PHILIP
MAYER
CO.
848 7th St.
Phone, Main 1853
AGENTS FOR
Baker Iron Works
Fairbanks, Morse
and Co.
Wagner Electric
Co.
Electrical Supplies
Motor Repairing
ELEVATOR and
ELECTRICAL
CONTRACTORS

PERCY H. GOODWIN CO.
GENERAL INSURANCE AND BONDS • REAL ESTATE, RENTALS AND MORTGAGES
1202 FOURTH STREET TELS., 668-97 668-98

PHONES:
OFFICE, MAIN 17
RES., HILLCREST 2295-J

For Bargains in City and Country
REAL ESTATE
Also Imperial Valley Land
Exchanges a Specialty

YOU WANT TO SEE THE ONLY
FRANK E. JONES
1015 7TH ST.

ROWE MOTOR SHOP

The House of Service

Washing
Greasing
Gas and Oils
Accessories
Vulcanizing
Gill Batteries
Battery Repairing
General Repairing

Eighth and C

PHONE
644-73

Powell Minnie R Mrs h 1648 Union
POWELL MOTOR CO, C S Powell Pres, C T Johnson V-Pres, P F Bartlett Sec-Treas, Authorized Dealers Ford and Lincoln Motor Cars, 1st and C, Tel Main 6700 (See page 12)
Powell Myrtle r 1245 Cleveland av
Powell Ola M Mrs cashr Lenox Cafeteria r 2531 L
Powell Philip W (Gertrude) printer Commercial Print Shop h 950 14th
Powell Robt E h 3247 J
Powell Robt O (Elitia) trucker Santa Fe Ry h 1216 S 31st
Powell Saml H (Ola) painter h 2531 L
Powell Theo A (Ella M) meats h 2862 Woolman av
Powell T I h 2035 Bway
Powell Veronica E student r 4225 Cleveland av
Powell Walter O (Lelia B) eng P M Dairy Co h 1811 32d
Powell Walter O jr messgr W U Tel Co r 1811 32d
Powell Willie (Anna) cook h 2624 N
Powell Wm lab h 7584 Draper av La Jolla
Powell Wm T r 4225 Cleveland av
Power Ellen M r 1515 Front
Power John h 2428 Imperial av
Power John W (Josephine) miner h 3225 Midway dr Loma Portal
Power J Ruth cashr Bway Strand Theatre r 1161 5th
Powers Benj H student r 1250 Cypress av
Powers Calvin W (L B Powers & Son) r 1250 Cypress av
Powers Chas O rancher h es Highland av n of Division
Powers Cline O r C O Powers
Powers Danl F r 227 B
Powers Dorothy Mrs clk Hamiltons r 1212 Hayes
Powers Edmond J (Mildred) U S N h 628 S Bancroft
Powers Edwd T r 830 8th
Powers Edwin supervisor P T & T Co h 1328 Sutter
Powers Florence E clk P T & T Co r 1328 Sutter
Powers Fred E (Elizabeth) mgr Streicher's Shoes r Coronado
Powers Geo D (Angie) rancher h 1930 Main
Powers Irene M r 4019 Arizona
Powers Jas W (Viola) r C O Powers
Powers John H clk Gault & Moore r Golden West Hotel
Powers Kath Mrs tchr Stockton Sch r 320 Fir
Powers Luther B (Anna M) (L B Powers & Son) h 1250 Cypress av
Powers L B & Son (L B and C W) (Mission Hills Plumbers) 1613 W Lewis
Powers Margt S wid T A h 1328 Sutter
Powers Martha W wid J J h 1760 W Lewis
Powers Mary L wid J E (Hardesty & Powers) h 1917 32d
Powers Robt J truck driver r 2563 L
Powers Robt L (Ruth C) truck driver Coast Truck Line h 321 11th
Powers Robt M (Mary C) h 840 A
Powers Russell L warehsmn W J Bailey Co r 4515 Lemona av E S D
Powers Thos r St Joseph's Hosp
Powers Wm A (Marie E) farmer r Encanto
Powers Wm L (Dorothy) plumber Mission Hills Plumbers h 1212 Hayes
Powers Wm T auto opr h 2477 I
Powlison Martha J h 3932 Oregon
Powney Emily mgr Park Court h 2340 Park av
Powney Laura r 2340 Park av
Powney Olivia r 2340 Park av
Pozner Henry A clk Maydole Smith Fruit & Prod Co r 680 11th
Pozner Jules L (Mabel) gas fitter h 680 11th
Pozzo M h 2068 1st

HOLSUM BREAD
Southern California Baking Co.
125-171 FOURTEENTH ST
Phones: Office, 659-09 Factory 655-25

LOS ANGELES
SAN FRANCISCO

WM. R. STAATS CO.
—ESTABLISHED 1887—

PASADENA
SAN DIEGO

GOVERNMENT, MUNICIPAL AND CORPORATION BONDS
410 UNION BUILDING TEL. 642-09

PRACTICAL SHOE REPAIR SHOP, L Siroton Prop, First Class Repairer and Maker, 1148 Broadway
PRACTICAL TAILORING AND DRESSMAKING COLLEGE, Mrs W B Kelly Prop, Arts and Crafts Bldg, 624 B, Tel 637-77
Prager Bros (Simon and Nathan) gro 3027 Greeley av and 3185 National
Prager Nathan (Prager Bros) r 3185 National av
Prager Simon (Anna) (Prager Bros) r 3185 National av
Prahl G J r 1492 K
Prasser Theresa M slswmn Millinery Supply Co r 4262 Conklin av E S D
Praster Peter H (Carrie) watchmn r 1026 W Washington
Prather A Wayne student r 4611 43d
Prather Edith teller First Trust & Savings Bank r 2915 Union
Prather Myrta S Mrs corsetmkr W T Taylor r 4611 43d
Prather Wm (Myrta S) blksmith City Park Dept h 4611 43d
Prather Wm (Mary) planermn Western Lmbr Co h 3140 Gregory
Pratt Agnes F r 1860 Alta Mira pl
Pratt Alice maid 1895 Alta Mira pl
Pratt Alice E r 2506 Collier av
Pratt B S lab City Park Dept
Pratt Carlotta C h 710 Beech
Pratt Chas E shoe repr 2840 National av r same
Pratt Clarence L (Mollie) gro and postmstr 4408 Lamont Pacific Beach h same
Pratt Elizabeth T r 3329 1st
Pratt Eugene H clk First Natl Bank r National City
Pratt Geo B with Benson Lmbr Co h 2239½ J
Pratt H Gordon (Ellen G) slsmn Spreckels Savage Tire Co h 4030 4th
Pratt Jas A (Beth E) h 1804 Ft Stockton dr
Pratt John M Major (Dorothy D) slsmgr Consolidated Motors Co r Imperial Beach
Pratt L Jolley (Ella) signs 637 7th r 4286 Colonial av E S D
Pratt Mary M Mrs seam h 1014 14th
Pratt Thos B r 4234 Mississippi
Pratt Wm E clk Hages Sanitary Ice Cream Co
Pratt Wm H h 4132 Madison av
Pratt Wm H (Mattie) h 2117 Market
Praul Audrey V r 1525 28th
PRAUL WALTER W (Minnie I), Attorney-at-Law, 718-719 Bancroft Bldg, 1017 1st, Tel Main 5389, h 1525 28th, Tel Main 2376-R
Praul Warner I r 1525 28th
Praul Willis L ball player r 1525 23th
Prauschke Henry meat ctr C S Hardy r Golden West Hotel
Pray Clifford L (Anne) auto opr Union Ice Co h 1595 Guy
Pray Emily B wid J B r 540 W Ivy
Pray Julia F wid J M h 943 18th
Pray May K clk r 943 18th
Pray R B sign painter H C McAuliff r La Mesa
Preble Chas h 532 W Grape
Preble Rachel wid R J gro 3130 National av h same
Preciado Antonio (Manuela) h 331 17th
Preciado Carmen Mrs h 1978 Newton av
Predham H E clk r 533 Bway
Predmore Minnie C Mrs asst mgr Millinery Supply Co r 2675 Bway
Preeg Felix F (Adele) U S N h 3517 Columbia
PREFERRED ACCIDENT INSURANCE CO OF N Y, Nelson L Coleman Agt, 214 C
PREFERRED ACCIDENT INSURANCE CO, Harry Fisher & Co Agts, 240 C
Preibisius Clarence M marblctr r H H Preibisius

SUPER SERVICE IN ALL LINES OF INSURANCE
Chamberlin Insurance Agency
Suite 301
Southern Title Bldg.
Phone Main
2505

MAIN 939
WHITE'S
WALL PAPER AND PAINT STORE
727 E STREET

RELIABLE SERVICE
AT
REASONABLE PRICES
REPAIRING BY EXPERTS
FRED A. HEILBRON
PLUMBING AND HEATING
1446 5TH ST
TEL. 632-53

PHONE 641-11 **H. A. CAMERON CO.** UNION BLDG.
THE OFFICE OF EFFICIENCY
EVERY KIND **INSURANCE** BETTER SERVICE

SOUTHERN SCHOOL OF SECRETARIES
"Better Business Training of Office and Clerical Assistants
—
Bookkeepers
—
Stenographers
—
Secretaries
—
Comptometer Operators
—
TEL. MAIN 2790
—
Ethel Hardy Robertson, Supt.

Preibisius Henry H (Augusta J) bldg contr King's Highway e of County Farm h same
Preibisius Leroy G dftsmn r H H Preibisius
Preibisius Louis J dftsmn r H H Preibisius
Preisler Edwd (Anna) mach h 3032 Main
Prellberg Anna H L wid C W fur rms 1234 Front h same
PREMIER SPECIALTY CO (Jack Bellin), Manufacturers Agents and Jobbers of Men's Furnishing Goods, 440-441 McNeese Bldg, Tel Main 944
Prendergast Thos (Margt) gro 1615 3d h 515 24th
Prentice Burr H (Mildred L) garage 4600 Park blvd h 1728 Madison av
Prentice Chas M (Celia A) h 3828 3d
PRENTICE HANNAH V (Mrs W P B), Treas S D Museum Assn and S D Tuberculosis Assn, Tel Hillcrest 576, h 3601 8th
Prentice Lula M bkpr Powell Motor Co r 3828 3d
Prentiss Ella F wid C W r 2855 Palm
Prentiss Fred D U S N r King George Hotel
Prentiss Gladys Mrs r 3681 Herman av
Presa Arseni R storekpr S D Cons G & E Co r 2616 N
Presbyterian Church Rev R H Hartley pastor 7733 Draper av La Jolla
Presbyterian Church Rev J W Millar pastor Garnet av sw cor Jewell Pacific Beach
Prescott Alfd (Caroline) h 2541 Brant
Prescott Arthur C (Delia) (Lloyd & Prescott) r 735 19th
Prescott Dorothy I asst Dr L D Jones r 2541 Brandt
Presher Clinton T truck driver Pioneer Truck Co r 2104 Julian av
Presher Theo A (Harriette) auto opr El Granito Springs Bottling Co h 2104 Julian av
Pressley Wm lab S D Elec Ry Co r 851 14th
Preston Alfd L (Josephine S) shorthand rep 1023 2d rm 510 h 3820 Falcon
Preston Chas H (Ella M) gard h 4033 Albatross
Preston Chas W (Mary V) h 1355 9th
Preston Clarence S (Abbie D) atty 121 Bway rm 464 h 302 Thorn
Preston Elizabeth student r 4033 Albatross
Preston Elizabeth A opr Sunshine Mfg Co r 4178 Kansas
Preston Ella Mrs r rear 2946 N
Preston Geo H engrav r 1405 Grove
Preston Harry (Elizabeth) r 3963 Park blvd
Preston Harry (Mildred) billiards h 3002 Logan av
Preston Harry W (Rose T) h 3939 1st
Preston Jas (Mary) lab S D Cons G & E Co h 3303 L
Preston Jason M piano tuner h 3250 Newton av
Preston Mary A wid Frank h 3911 Mississippi
Preston Sarah J (wid F A) h 1323 G
Preuss Louise maid 4315 Avalon dr
Prewett Benj M lab City Operating Dept h 2247 Julian av
Prewett Clay W slsmn W D Ballinger r 2334 1st
PREY HARRY E (Emma F), Cigars and Tobacco, 118 Bway, Tel Main 2692, h 220 Juniper
Prey Thos R (Mary M) baker 634 16th h same
Price Alice B Mrs tchr S D High h 1816 Sheridan dr
Price Anna r 1230 9th
Price Block 612 Market
Price Carrie J Mrs r 3711 4th
Price Celia wid Jacob h 1270 Upas
Price Chas C (Margt B) prin Point Loma Sch h 3760 Pioneer pl
Price Chas D (Pearl M) carp h 2918 Wightman
Price Chas T (Elizabeth) printer Commercial Print Shop h 649 12th
Price Chas W carp r 2117 Howard av
Price Danl (Belle) r 3131 Colton av

More Value for Less Money **WHITING-MEAD COMMERCIAL CO.** OF SAN DIEGO
Lumber, Plumbing Material, Paints, Pipe, Hardware, Roofing Paper, Electric Goods, Wall Board, Sash and Doors, Wrecking Department
Office and Warehouse, First N. E. Cor. G PHONE, MAIN 709 Wrecking and Lumber Yards 14th S. W. Cor. K, Phone 652-40
East San Diego Branch, 3923 University; Telephone, Hillcrest 3195-W

HAY = GRAIN = SEEDS
FRED C. SILVERTHORN & SONS
844 MARKET STREET TELEPHONE, MAIN 1059

Price Dorothy E clk G H Becker r 209 W Washington
Price Flora C R Mrs tchr Roosevelt Junior High Sch r 3750 Pioneer pl
Price Florence r 3671 Eagle
Price Florence L Mrs fur rms 348 B h same
Price Guerdon W (Eugenia) (G W Price & Co) h 2927 4th
PRICE G W & CO (G W Price, R T Robinson Jr), Bonds 618 Commonwealth Bldg, 5th ne cor B
Price Henry J (Nina C) police U S N Supply Depot h 3934 Eagle
Price Idabelle r 4029 Oregon
Price Jennie waiter 320 Fir
Price Jennie B wid R C h 1042 Cleveland av
Price John B (Amparo) printer Tribune Co h 1801 Bancroft
Price John C poultrymn r Encanto
Price John J cigar mkr A Sensenbrenner Sons h 1431 G
Price J Geo welder r 1763 3d
Price J Harry (Sarah) h 209 W Washington
Price Linden H (Kathryn) slsmn Shell Co of Cal h 4023 Oregon
Price Luther A auto serv sta 3202 Main
Price Mildred r 3671 Eagle
Price Motor Car Co W A Price pres and mgr garage 870 2d
Price Peter M (Josephine) h 3711 Granada av
Price Robt E (Alice C) asst sls mgr S O Co h 4335 Sierra Vista
Price Ruth tchr S D High Sch r 1270 Upas
Price Saml H (Minka) h 3936 4th
Price Simon K (Susanna K) blksmth h 1121 E
Price Wm A (Laura B) pres and mgr Price Motor Car Co h 4060 4th
Price Wm J tmstr r 1121 E
Price Winifred S priv sec Geo A Bown r 4060 4th
Pricer Zillah A h 1243 12th
Prichard Paul Rev (Olive) pastor Calvary Presbyterian Church h 228 Ada
Priday Claude W (Minnie) carp h 700 16th
Priday Minnie Mrs C S pract 700 16th r same
Pridgeon Susie G wid P J h 355 S 38th
Pridham Harry E clk Holzwasser r 533 Bway
Priebe Louise wid A F r 215 W Cedar
Priest Eliza r 1405 Meade av
Priest Harry L stripper Spreckels Savage Tire Co r Encanto
Priest Wm E (Florence) (The Real Estate Specialists) r 1229 8th
Priestley Chas A r 1301 Ft Stockton dr
Priestman John L (Jessie) h 2100 1st
Prieto Quemper Juan (Maria) Mexican vice consul 460 Spreckels Bldg h 2045 31st
Prilop Lizette student r 4276 Cleveland av
Primrose Apartments 106 West B
Prince Floyd J (Alice A) painter h 1203 Meade av
Prince Hazel student r 1212 Meade
Prince Linda J (wid M H) h 2145 Harrison av
Prince Wm L (Mary) painter h 1212 Meade
Princess Apartments 2130 J
Prindle Fred rancher h 3050 L
Pringle Geo H (Mollie) sergt Police h 1010 Cleveland av
Pringle Hamilton (Helen) oiler Spreckels Savage Tire Co h 927 Dewey
Pringle Theo r Hotel Churchill
Printers Credit Association Chas Smith pres E L Sadler sec 121 Bway rm 406
Prior Wm H (Beatrice M) rancher h 2535 Jefferson
Pritchard Earl J (Mildred E) U S N h 1268 Pennsylvania av
Pritchard Jesse D (Lena) psychologist 2348 Commonwealth av r same
Pritchard Lewis L motormn S D Elec Ry Co r 1492 K
Pritchard Mary D office attndt Dr J C Nielsen r 2135 Columbia

WM. F.
HARRIS
AUTO
PAINT
SHOP
TRUCK
LETTERING
18th and K
TEL. 612-45

C. J. HENDRY CO. Ship Chandlers and Naval Stores
FISHERMEN'S SUPPLIES
C ST., N. E. COR. INDIA TEL. 636-52

WASHING MACHINES
SEWING MACHINES
VACUUM CLEANERS
HEATING APPLIANCES
PORTABLE LAMPS
955 SIXTH STREET

Hartwell ELECTRIC COMPANY

ELECTRICAL CONTRACTORS
LIGHTING FIXTURES
MOTORS, MOTOR REPAIRING
MAZDA LAMPS
TELEPHONE, MAIN 318

Johnson-Saum Company
FUNERAL DIRECTORS
✠
LADY ASSISTANT
✠
N. W. Cor. Fourth & Ash
✠
TEL. 668-39

Pritchard Sydney H (Frances J) rancher h 1835 W Montecito way
Pritchard S r 1492 K
Privet John r 423 West F
Probst Lidelia O steno Staff Hdqtrs Naval Supply Depot r Chula Vista
Prochaska Edith M student r 3427 Granada av
Prochaska Henry A boilermkr r 3427 Granada av
Prochaska Jos (Agnes R) clk S D Cons G & E Co h 3427 Granada
Proctor Apartments, B D Perkins mgr 2555 5th
Proctor Benj F (Ella V) h 3416 3d
Proctor Burton W (Florence E) slsmn H L Benbough h 1439 9th
Proctor Elizabeth N wid A P r 420 Spruce
Proctor Florence E Mrs mgr Ivanhoe Apts r 1439 9th
Proctor Hudson M asst sec Vitrified Products Corp r 3416 3d
Proctor Jas P (Nell) bldg contr 1244 A h same
Prodanovich Milo (Christina) carp h 2353 Moore
Prodger Chas r 3359 5th
Prodger Edna I telep opr r S D Hotel
Proeshaw Chas (Grace) miner h 4016 McKinley av
Proffitt Carrie B wid Alex r 2661 L
Proper Louis J (Marie) (Blue Cross Veterinary Hosp) and meat and dairy inspr City Board of Health h 4056 1st
Proper Worthy F (Clara B) h 3921 1st
Prose Chas W painter h 4666 Osborne pl
Prose Leonard T (Alice M) lieut Ocean Beach Fire Station h 4720 Del Monte Ocean Beach
Prose Wm H (Anna C) carp h 4152 Alabama
Prosser Harley D (Margt) painter h 2614 Newton av
Prosser H Chancy (Mary F) carp h 1154 20th
Prosser Thos J (Minnie R) carp h 4766 34th
Prosseres Jas grinder C Holle Co
PROTECTOR UNDERWRITERS, John Burnham & Co Agts, 212 Electric Bldg, 861 6th
Protheroe Bessie R wid Fredk h 130 Washington
Proud Mary A r 3685 7th
Proud Saml E (Maude C) mgr St Regis Apts h 3685 7th
Proulx Alberic (Mary) tailor Milton The Tailor h 3448 Boston
Prout A C McKinley (Jennie) lab h 2092 Main
Prouty H Augusta h 1420 3d
PROVIDENCE-WASHINGTON INS CO Stewart C Kendall Agt, 309 First Natl Bank Bldg, 1007 5th
PROVIDENT MUTUAL LIFE INSURANCE CO, Edwin T Lyon Special Agent, 414 Owl Drug Bldg, 1025 4th, Tel Main 4723
Provin Cora M Mrs telep opr P T & T Co r 1256 Clove Pt Loma
Provin H Clyde (Harriett) mgr Morgan's Cafeteria h 3203 Goldsmith Loma Portal
Province Leo A (Emma) rest 808 4th r 344 A
Provost Arthur P clk First Natl Bank r 3829 Eagle
Provost Fredk A h 3829 Eagle
Provost Louis H (Golden Lion Tavern & Grill) r 3829 Eagle
Provost Lucille J sec to pres Thearle Music Co r 3829 Eagle
Prudden W K (Michigan Motor Car Co) r Coronado
Pruden Chas sec Shapiro Co r Golden West Hotel
Pruden Fleming W (Annie L) bootblk 903 3d h 1432 India
Pruden Geo M r Golden West Hotel
PRUDENTIAL BOND & MORTGAGE CO, C J Novotny Pres and Attorney, Loans, Bonds, Mortgages and Investments, 414-415 Bancroft Bldg, 1017 1st, Tel Main 2731 (See left side lines)
PRUDENTIAL INSURANCE CO OF AMERICA, J L Scott Supt, 522 Electric Bldg, 861 6th, Tel Main 3007

WHITSITT'S MILLINERY SUPPLY
—
WHOLESALE AND RETAIL
—
632-634 C Street
TEL. 631-02

BEACON HILL NURSERY
Shade Trees, Shrubbery, Fruit Trees, Bedding Plants, Roses, Seeds, Soils, Fertilizers, Ferns, Hanging Baskets
1901 Broadway - 633 68th, Encanto - 16th cor. Highland Ave. National City. Phone, Main 1124

Frank A. Salmons 1036 Fourth Street GRANT HOTEL BLDG. Phone Main 244
Insurance and Bonds
Writes All Forms of **Insurance**

PRUDENTIAL STORAGE & MOVING CO, C C Hiatt Mgr, 962 2d, Tel Main 65122
Pruesser Louise nurse U S Naval Hosp r 437 Kalmia
Pruett Jesse A (Margt L) gas mkr S D Cons G & E Co h 1030 13th
Prufert Julia E (Art Needle Work and Baby Shop) r 1355 5th
Prufert Marie L (Art Needle Work and Baby Shop) r 1355 5th
Pruitt John G U S N r King George Hotel
Prunty Wilson K (Bower V) h 3077 K
Pryor Frank (Ollie) h 1503 Dale
Przybylski Herman A (Rose) clk F L Cox h 4760 34th
PUBLIC ADMINISTRATOR OF SAN DIEGO, Edwin Reed, Office 419 Union Bldg, 235 Bway, Tel Main 4953
Public Health & Social Welfare Committee of The San Diego Women's Civic Center Winifred Callahan field worker Mrs Virginia Davis sec 121 Bway rm 559
PUBLIC LIBRARY, See San Diego Public Library
Public Lien & Realty Co see Commercial Finance Corp
Pucher Hilda tchr r 3219 Logan av
Pucher Florence B tchr r 3219 Logan av
Pucher Wm A slsmn Union Oil Co h 3219 Logan av
Puck Agnes nurse U S Naval Nurse Corp r 2845 5th
Pucket Conley lab r 2230 Lincoln av
Puckett Benj F slsmn P A Nauman Co r Lemon Grove
Puckett Frank (Ellen) linemn r 2631 E
Puckett Louis A (Eunice) U S N h 1029 W Lewis
Puckey Henry (Elizabeth) janitor h 7445 Fay av La Jolla
Puentos Jose (Rosa) h 1825 National av
Pueschel W Robt (Anna E) barber and cigars 1021 4th h 3511 30th
Puffer Earl student r 2203 Ft Stockton dr
Pugh Apartments 665 11th
Pugh Arthur (Leland Hotel) h 911 6th
Pugh David (Margt) express 1022 3d h 1212 Essex
Pugh Edwd F (Mary J) prop Pugh Apartments h 665 11th
Pugh Hannah h 4571 Maryland
Pugh Jas E (Maude) auto mech Elec Lndy Co h 842 10th
Pugh Thos J (Lou J) h 1263 1st
Pugh Wm M r 912 S 26th
Pugh Winnie h 906 11th
Pulgencis Mary R Mrs h rear 1824 Columbia
Pullar Chas N r 1244 A
Pullen Elias M (Augusta) h 4510 Mission dr
Pullen Ruth r 4510 Mission dr
PULLMAN CAFETERIA, Mrs Anna Haniman Prop, 1156 4th, Tel Main 1908
Pullman Elizabeth seam r Encanto
Pullman Gussie G Mrs r Encanto
Pullol F Reese auto serv sta ft of West C r 258 Rosemont La Jolla
Puls Albt F (Ada) auto serv sta 3247 Woolman av h same
Pumphrey Margt B r 3360 30th
Pumphrey Mary C h 3360 30th
Punderson Estella C Mrs h 4544 44th
Purcell Adolph clk Stephens & Co r 2774 Market
Purcell Catherine Mrs h 868 18th
Purcell Edith Mrs clk Eagle Drug Co r 3112 Hawthorn
Purcell John P (Evelyn) shtmtlwkr Ingle Mfg Co r 3837 Mississippi
Purcell Maizie clk Monarch Drug Co r 868 18th
Purcell Michl slsmn r 868 18th
Purcell Ray F (Edith) mech h 3112 Hawthorn
Purcell Saml J baker Snowflake Baking Co r 2774 Market
Purcell Stephen J trav slsmn Hazard Gould & Co r 868 18th

WM. KONRAD HARDWARE Co.
BUILDERS' HARDWARE
GLASS
PAINTS
ROOFING
HAY & GRAIN
SEEDS
FUEL & FEED
BUILDING MATERIALS
4177 UNIVERSITY AVE.
East San Diego
HILLCREST 2584

Hotel Stowell
Los Angeles, Cal.
FIREPROOF
All rooms with Bath
$2.50 AND UP

ADDRESSING
CIRCULAR LETTERS
MAILING
TYPING
JACK MOORE
Multigrapher and Public Stenographer
NOTARY PUBLIC
PHONE 613-56
RES., HIL. 2414
416 Granger Block

THE BACH COMPANY • INSURANCE
CITY REAL ESTATE -- BONDS -- LOANS -- FARM LANDS
PHONES: MAIN 1841 MAIN 1842 614 ELECTRIC BLDG., 861 SIXTH ST.

ATLAS TRANSFER AND STORAGE
Local and Long Distance Hauling
CALL MAIN 2269
956 10th

Purcell Thos P (Mae) auto mech L A Kavanaugh h 1119 State
Purcell Wm R batterymn J Stanley La Sha r 4404 Stockton av E S D
Purden Chas r Golden West Hotel
Purdon Marguerite wid Robt h 3839 32d
Purdy Fred L writer office 525 C rm 601 r 401 Olive
Purdy Geo E (Clara I) mgr Marine Products Co h 1732 2d
Purdy Geo I student r 1732 2d
Purdy Roy billiards 1010 S 31st r same

PURE MILK DAIRY CO, H F Schnell Pres, W A Hood V-Pres, C G Lykins Sec, C E Wilson Treas, Manufacturers and Distributors of Purity Dairy Products, K nw cor 12th, Phone Main 3311. Butter and Eggs Dept 701, 5th, Phone Main 411 (See left side lines and page 34)

Puritan Cafeteria The (Robt B Babcock, L M West) 1049 2d

PURITY BAKERY (Clarence R and Alden E Peterson) Wholesale Bakers, We Specialize in French Pastry, Pies, Cakes, Honey-cocoanut Maccaroons, 1037 University av, Tel Hillcrest 229-J

Purkey Etta Mrs bkpr Babcock & Sterner r 1567 10th
Purkey Lewis L (Louise) chf clk S O Co h 2869 Imperial av
Purl Chas A (Addie) with Benson Lmbr Co h 2874 Clay av
Purnell Wm H (Amanda) porter Eagle Drug Co Inc h 1685 National av
Puros M B U S N r 1131 Market
Purse Wm D (Etta M) dentist h 4538 Hawley blvd
Purves A May r 4751 Hamilton
Purves Fred R (Daisy) janitor Memorial Junior High Sch h 2780 K
Purves Geo (Rebecca J) h 4751 Hamilton
Purviance Louis K atty r 621 W Bway
Purvis Robt plumber U S Naval Hosp r 3875 University av E S D
Purvis Theo B (Ellen E) U S N h 2831 Clay av
Puryear A Jesse (Helen F) sporting editor S D Union h 3783 31st
Puryear Olive R wid S L steno Stevens & Hartley r 3783 31st
Puryear Robt W meat ctr C S Hardy r 4204 10th
Pushie Alex D (Helen) clk W P Fuller & Co h 2814 Clay av
Puterbaugh Amy C wid Geo h 1360 Granada
Puterbaugh Geo clk Bank of Italy r 3960 3d
Puterbaugh Johnson W (Gertrude) atty 1007 5th rm 1121 h 3960 3d
Putnam Ada A wid L L r 3685 Vermont
Putnam Alfd F (Ella G) meats 2235 F h 3038 N
Putnam Aug r 328 Walnut
Putnam Annie R r 328 Walnut
Putnam Chas E (Charlotta) clk h 1140 16th
Putnam C F r Golden West Hotel
Putnam Elbert H (Thetis) h 328 Walnut
Putnam Ethel E lndywkr Munger Lndy r 1819 Julian
Putnam Fannie B Mrs r Encanto
Putnam Irene r 328 Walnut
Putnam Margt A nurse r 1140 16th
Putnam Reynolds R sign painter H C McAuliff r 1140 16th
Putnam Silas O (Ada T) (La Jolla Pharmacy) h 1461 College, La Jolla
Putnam S Ross (J Glen) pharm La Jolla Pharmacy h 7848 Bishops Lane, La Jolla
Putnam Willard W h 1918 Julian av
Putney Harry B clk S O Co r 1486 B
Putz Hermann (Helen) h 729 13th
Pycock Jos J with Marston Co r National City
Pyke Ward K mach S D Mach Co r Coronado
Pyles Tennie B wid H M r 4749 Idaho
Pyper Alex C (Margt H) pub acct 121 Bway rm 346 h 3685 1st
Pythian Building 3d sw cor E
Pythian Castle 3d sw cor E

WALL PAPER
PAINTING
DECORATING
TINTING
GRAINING
PAPER HANGING
RICHARD E. SEOL
1807 5th
Phone 641-29

SEE | YOUNG & CHAMBERLAIN | FOR
1126-1136 FRONT STREET
PREST-O-LITE BATTERIES, CARBURETORS, MAGNETOS, ETC.
EVER-READY WELDING SERVICE. AUTOMOTIVE ELECTRICIANS AND VULCANIZING

MILTON P. SESSIONS GROWER AND IMPORTER **Landscape Gardener--Nurseryman**
GROUNDS DESIGNED, PLANTED AND REMODELED
Office and Nursery--San Diego Ave., Cor. Mason St., Old Town **Tel. Hillcrest 996-J**

Q

Quaid Fred R lab City Operating Dept r R D 1 Box 360
Quality Coffee Shoppe Mrs A B Patton, Mrs B L Smith props 3737 Ocean Front Mission Beach
QUALITY REED SHOP (C K Murray, G Murray) Mnfrs of Reed Furniture, Factory and Salesroom 1401 5th cor Ash, Tel 647-19 (See page 38)
QUALITY REFINISHING SHOP THE, Harry J Kiernan Prop, Furniture Refinishing, Repairing and Enameling, Antiques Restored, Bought and Sold, Estimates Given, Work Guaranteed, 3312 5th, Tel Hillcrest 1252
Quan Herbt lab St Joseph's Hosp
Quan Homer E (Marie) rest 2842 University av h 949 Ash
Quann Thos R (Marjorie P) r 2227 C
Quarforth Oscar F (Pauline B) liberty bonds Sou Trust & Com Bank h 4575 Massachusetts
Quartermass Reuben (Margt) h 3752 5th
Quartly J H cashr Spreckels Co's r 1311 9th
QUAYLE BROS (Chas and Edward) Architects, 601 Spreckels Bldg, 121 Bway, Tel Main 1244
Quayle Chas (Dora B) (Quayle Bros) h 1025 Lincoln av
Quayle Delilah wid Wm h 1291 Lincoln av
Quayle Edwd (Mae) (Quayle Bros) h 1528 Granada
Quayle Edwd Jr student r 1528 Granada av
Quayle Louis H (Louise) drftsmn Quayle Bros h 4460 Georgia
Quayle Louise Mrs steno F L Richardson r 4460 Georgia
Quealy Ellen cashr r 338 W Cedar
Quealy Emmett P paint grinder Benton Roof & Paint Co r 338 W Cedar
Quealy Jennie F cashr Mitchell's Cafeteria r 338 W Cedar
Quealy Kate wid Patk h 338 W Cedar
QUEEN INSURANCE CO, Mead-Haskell Co Inc Agts, 1210 3d
QUEEN INSURANCE CO, Thos G Forbes Agent, 101 Watts Bldg, 520 E
Queen's Daughters Salvage Shop Anna Lynch mgr 113 F
Quemper John P (Mary O) h 2045 31st
Quereau Ba B Mrs r 2214 Brant
Querio John r Golden West Hotel
Quesenberry Anne tchr h 757 11th
Quest Jas J insp Poultry Producers of S D r 743 W Hawthorn
Quest Jos L lab h 743 W Hawthorn
Quest Robt carp appr r 743 W Hawthorn
Quezada Jesus lab S D Elec Ry Co r 1676 Newton av
Quick Afton L (Effie) janitor h 2028 Howard av
Quick Edwin S (Rose) (Tarpley & Quick) h 3078 Franklin av
Quicker Alfd carp r 728 26th
Quijarro Nicholas attendt U S Naval Hosp
Quigley Wm B (Laura R) h 840 Madison av
Quimby Chas (Julia) lndymn h 3464 Newton av
Quimby Fannie r 525 Kalmia
Quimby Jessie r 2342 5th
Quimby Lulu r 525 Kalmia
Quimby Rose A wid J M h 1230 A
Quincey Dairy V E Quincey prop Fern Glen nw cor Eads av La Jolla
Quincey Naomi E bkpr W P Fuller & Co r 972 22d
Quincey Victor ship clk Spreckels Savage Tire Co r 2171 Logan av
Quincey Virgil E (Alpha) prop Quincey Dairy h 7128 Eads av
Quinci Vito (Nicolina) fishermn h 2119 India

THE
Mission Hills School of Music
E. ALICE HOLMAN
Director
Downtown Office
Thearle's Studios
Tel. Main 22 and 628-07
Expert Teachers in All Branches
Music, Art
Dancing, Drama
Language
STUDIOS AT
Res., 131 W. Washington
3736 28th Street
4651 Oregon
CORONADO and OCEAN BEACH

Equipment Sales Co.
Radio Supplies
Theatre Equipment
Electric Signs
PHONE
641-79
402 B Street

DON M. STEWART
INSURANCE—BONDS—REAL ESTATE
950 Seventh Street **Phone, Main 1515**

The William Kettner Co. GENERAL INSURANCE
Tel., Main 2183 334-335 SPRECKELS BUILDING

E. J. DAILEY
ROOFING CONTRACTOR
WAREHOUSE 649 K ST SAN DIEGO TEL. MAIN 5270
RESIDENCE TEL. HC. 524W

GENERAL SPEEDOMETER CO.
J. T. ZOOK, MGR.
AUTHORIZED Johns-Manville Service Station
A C Warner Stewart Waltham Van Sicklen
INSTANT SERVICE
1120 UNION TEL. 61143

Quinlan Emma Mrs h 1018 F
Quinlan Jos J (Mary) h 3230 K
Quinlan L Jos (Bessie E) soft drinks 1433 K h 657 Union
Quinlivan Frank armature winder S D Elec Ry Co r 4227 Howard
Quinn Alan E (Nina) auto mech Dale Garage and Machine Shop 1828 Linwood
Quinn Alma M Mrs with Marston Co r 1229 8th
Quinn Clara I student r 3951 Valle av
Quinn Clarence A (Ona N) ins 625 E h 2672 Bay Side Lane Mission Beach
Quinn Elenore telep opr U S Long Distance Telep Co r 1941 4th
Quinn James (May) h 1515 E
Quinn Jas (Olga) waiter h 1036 Bay Pt Loma
Quinn Jas H (Anna) h 2809 L
Quinn Jas P (Maudena) U S N h 4730 Brighton av Ocean Beach
Quinn Judson A (Mabel) rest ft of 5th h 3951 Valle av
Quinn J r Golden West Hotel
Quinn Mae Mrs seam h 2888 Woolman av
Quinn Mary hskpr r 5068 Niagara av Ocean Beach
Quinn Pearl r 2809 L
Quinn Roy L hsmgr Bway Strand Theatre r 1229 8th
Quinn Walter (Frances) lab City Operating Dept h 849 14th
Quinn Wm H cook r 639 E
Quinn Wm S (Maude E) prop Quinns Drug Store h 2348 Columbia
QUINN'S DRUG STORE, Wm S Quinn Prop, 771 7th, Tels Main 226 and 66426
Quinones Felix C barber Adolph Hoyer r 515 9th
Quinones Michl lab r 515 9th
Quinonez Julian (Carmen) lab h 830 Columbia
Quint Byron (Hetta) ins r 2172 Front
Quintano Arnulfo lab S D Fruit & Prod Co r 509 9th
Quintero Jos (Hester) auto painter L B Fisher r 1175 N Atlantic
Quintero Leonard D auto painter H R Niemeyer Jr r 1777 Atlantic
Quintero Ralph (Eleanor) h 1941 4th
Quintrell Flossie Mrs r 3256 J
Quiones J lab S D Cons G & E Co r 830 Columbia
Quiren Elizabeth Mrs r 326 West A
Quirk A Gilbert (Quirk Bros) r Los Angeles
QUIRK BROS (LOS ANGELES) (A G Quirk) Street Improvement Bonds, 309-310 Watts Bldg, 520 E, Tel Main 2058
Quirk Lillian F wid Jas h 4210 Ingleside
Quirk Mark (Mabel) h 2065 Union
Quiroz Rafael lab S D Elec Ry Co r 3260 I
Quist Olaf (Mary) cabtmkr h 4835 Idaho
Quitsow Chauncy M (Florence) electr h 1006 F
Quitsow Marius H (Rosalie) slsmn h 1008 F
Quon Choak interpreter U S Immigration Service and mgr Wah Young Herb Co r 1055 7th
Quon Chock (Kong Nam Cafe) r 348 J
Quon Chong (Lillian) prop New China Cafe h 227 B
Quon Frank (Kong Nam Cafe) 418 4th
Quon Mane mgr Quon Mane & Co h 1159 5th
Quon Mane & Co Quon Mane mgr Oriental goods 1159 5th
Quon Yick r 227 B
Quon W J h 669 1st
Quong Chong laundry 303 G
Quong Foo Chinese mdse 319 I
Quong Mow Yuen Chinese mdse 422 3d
Quong Tong 317 Market
Quong Wo Laundry 405 7th

LUNDY'S HOME OF FLOWERS . . . Member Florists Telegraph Delivery
Floral Designs a Specialty FLORAL ARTISTS 1147 FIFTH ST. Tel. 621-23 High Grade Flowers

WASHING MACHINES
SEWING MACHINES
VACUUM CLEANERS
IRONING MACHINES

SOUTHERN ELECTRICAL CO.
WIRING - LIGHTING FIXTURES - MOTORS
3RD & E MAIN 4730 7TH & BDWY.

R

Raabe Herman P (Bertha M) h 3560 Granada av
Raaf Amelia h 227 Ivy
Raaf Hattie r 227 Ivy
Raaf Henrietta tchr Lincoln Sch r 227 Ivy
Raaf Jennie I Mrs r 227 Ivy
Raaka Berthold r 3180 Webster av
Raaka Gertrude steno E Swift Torrance r 3180 Webster av
Raaka Johanna wid Wm h 3180 Webster av
Raaka John (Bessie) steno h 2975 E
Raap Henry farmer h California av sw Hardy Pkg Co
Raasch Oscar J (Gloria) U S N h 2166 Woolman av
Rabagliati Sylvester Rev pastor Church of Our Lady of The Holy Rosary h 1669 Columbia
Rabasha Pearl M lndywkr Nu-Way Lndy, r 4145 Daley av E S D
Rabe Gerald collr First Natl Bank r 2102 G
Rabe John W (Cora) candymkr h 2102 G
Rabenort Wm cigar mkr A Sensenbrenner Sons r 4125 Highland av E S D
Rabinowitz Bros (Max and Hyme) props San Diego Public Market Grand Central Public Market and Twenty-Ninth and University Public Market Bway ne cor 8th
Rabinowitz Hyme (Clara) (Rabinowitz Bros) h 2935 A
Rabinowitz Max (Mollie) (Rabinowitz Bros) h 2951 A
Rabitte Kath C tchr Lincoln Sch r 4190 Palmetto way
Rabsahl Emma wid Fred h 1437 Universtiy av
Rabsahl Paul F tallymn S D Lmbr Co r 3778 Pacific E S D
Rabsahl Wm H (Naomi) clk Western Lmbr Co h 1437 University av
Rackliff Guida r 2029 Union
Radcliffe Angeline wid Chas housekpr 4051 Alameda dr
Radcliffe Geo F (Harriet M) (Radcliffe Plumbing Co) h 3424 Grim av
Radcliffe Melville r 420 West A
Radcliffe Plumbing Co (G F Radcliffe) 3028 Upas
Rader Ella J h 1152 Evergreen, Cabrillo ter Pt Loma
Rader El Nora music tchr 1604 Cypress av r same
Rader Wm (Wilhelmina) carp h 1604 Cypress av
Radford Building Co (R R Radford) 2228 Kettner blvd
Radford Constance r 7761 Eads av La Jolla
Radford Laura F wid G W h 7761 Eads av La Jolla
Radford Marjorie tchr La Jolla Sch r 7761 Eads av La Jolla
Radford Ray R (Pearl M) (Radford Building Co) r 3024 Palm
Radic Pierre cement fnshr r 1131 Market
Radin Max (Fanny) men's furngs 739 5th h 533 22d
Radlbeck Mervin C (Otama F) carp h 1805 Madison av
RA-DO FUMELESS GAS HEATERS, Fred A Heilbron Agt, 1446 5th Tel Main 781
Radovich C wrapper S D Cons G & E Co r 3242 Kettner blvd
Radovich Louise Mrs h 3159 Franklin av
Radovich Marko flmn Mission Garage
Radovich Mirko J waiter Saddlerock Grill r 2032 4th
Radovitch David J lab h 2511 Whitman
Radtz C r 1492 K
Radulovich Risto lab r 3242 Kettner blvd
Rae John M clk Holzwasser r 1702 Lincoln av
Rae Jos janitor Arts & Crafts Bldg r 624 B
Rae Wm A (Roxie) creditmn W D Ballinger h 1948 State
Raedels Geo C (Melissa) lab Pac Wood & Coal Co h 2037 Kearney av

BURKE
HANFORD
HENDERSON
AND
EXCELSIOR
MOTORCYCLE
AGENCY
REPAIRS
STORAGE
ACCESSORIES
CLUB ROOM
LOCKERS
OPEN ALL NIGHT
718 FIRST
BET. F AND G
TEL. MAIN 1012

Western States
Finance
Corporation
AUTOMOBILE
FINANCING
GENERAL
INSURANCE
REAL ESTATE
621-2-3-4
ELECTRIC
BUILDING
TELEPHONE
649-11

BETSY ROSS AND KLEEN MAID BREAD
MANUFACTURED BY
SOLD BY ALL GROCERS
SNOWFLAKE BAKING CO.
701 SIXTEENTH ST.
652-03 MAIN 47

HARRY FISHER & CO.
GENERAL INSURANCE, REAL ESTATE, BONDS
240 C STREET

HARLEY-DAVIDSON MOTOR CYCLES
SAM MCPHERSON
TEL. MAIN 1126
640-648 MARKET

Rafalovich Nicholas (Angeline) lab S D Cons G & E Co h 3471 Woolman av
Raffel Adolph (Grace) auto mech h 911 Burns ct
Rafferty Helen M with Marston Co r 3705 Utah
Rafferty Hugh (Hannah) h 2042 4th
Rafferty Jos M motor mech Rockwell Air Int Depot r 4460 Central av E S D
Rafferty Margt F steno Richardson & Johnson r 3705 Utah
Rafferty Myra E Mrs h 3705 Utah
Rafferty Thos P (Lucille) installer h 4650 38th
Rafferty Wm H (Julie) bldr h 3852 Superior
Rafter Phoebe Mrs cook Mission Valley Hospital
Ragan Anna wid Albt r 3795 Goldfinch
Ragan Chas E (Emma E) eng h 4565 34th
Ragan Walter student r 4565 34th
Ragenovitch Vick (Marie) lab City Operating Dept h 3419 Martin av
Ragland Annie V Mrs h 2231 Logan av
Ragland Cynthia W wid B D h 4353 Selma pl
Ragon Olive J clk Am Ry Exp r 4324 El Cajon av E S D
Ragsdale Cephas A lab City Operating Dept r 665 7th
Ragsdale Homer L U S N r 2245 Market
Ragsdale Lula Mrs waiter U S Grant Hotel h 2245 Market
Ragsdale L B Rev (Fannie C) pastor University Heights Seventh Day Adventist Church h 3076 Polk av
Raikes Mabel D wid B T nurse Vauclain Home r 4635 Arizona
Raikes Stella M bkpr Colonial Theatre r 4635 Arizona
Rainbow Beatrice M maid 140 Walnut
Raine Alonzo B clk S D & A Ry r 1609 8th
Rainey Elizabeth M wid F M r 1629 Polk av
Rainey Rose M steno Sou Title Guaranty Co r 4185 Park blvd
Rainey Walter S (Marjorie) electr Weathers Elec Motor Shop h 2076 3d
RAINFORD ALICE M, Prop The Flower Shop, 1115 4th, Tel Main 297, r 4220 3d (See classified Florists)
Rainier Apartments 230 W Cedar
Rainier Supply Co J H Mathews mgr syrup mfrs 858 8th
Rains Miriam E Mrs custodian Normal Heights Public Library r 4024 Wilson av
Rainsberger Geo L (Wanda) firemn City Fire Dept h 2221 Kearney av
Raish Alva M slsmn Shell Co of Cal r 425 University av
Raja-Yoga College Gertrude W Van Pelt dir Mrs Edwin W Lambert asst dir Pt Loma Homestead
Rajas Josephine bander A Sensenbrenner Sons r 1405 J
Rakos Fred W clk Brust & Son h 1300 C
Raleigh Norman E (Margt) carp h 3995 Florida
Ralph Alice M student r 4626 Kansas
Ralph B K (Alice B) slsmn h 1964 5th
Ralph Frank C with Benson Lmbr Co r 870 40th
Ralph John W with Benson Lmbr Co r 912 S 26th
Ralph Walter W (Reka P) plastr h 4626 Kansas
RALSTON HEALTH SHOES, For Sale By Lion Clothing Co, 5th se cor E
Ralston Jackson F artist W Clyde Hill r 501 7th
Ralston Oliver (Eliza) h 420 Palm
Ralston Wm T h 1570 Front
Ramage John C service sta opr Union Oil Co r 1020 W Brooks av
Ramage Louise Mrs r 516 West C
Ramage Nathan E (Van-Mat Candy Co)
Ramage Nathan O (Azubah) real est 911 7th h 1020 W Brookes av
Ramage Ray E (Anna E) transfer h 3513 Park blvd
Ramage Ray O service sta opr Union Oil Co r 1020 W Brookes av

Office Phone, 242-w
Res. Phone, 175-W
R. F. Zimmerman
Plumbing and Heating Contractor
7921 Girard Street
La Jolla California

SERVOLEUM-- "THE FLOOR OF SERVICE"
OVER 500,000 SQ. FT. LAID IN SAN DIEGO
A MAGNESITE FLOORING FOR HOMES, STORES, OFFICES, ETC.
SPECIAL SERVICE FLOORING CORP. SEFTON BLDG.

RANCH-BUNGALOW
SPECIALIST SPECIALIST
Wm. J. Rickerson 415 C ST. - PHONE 614-75 A. D. Piersall

Ramaro Ignacio h 1963 Kearney av
Rambaud Marcel M tailor Foreman & Clark r 3612 Colonial av E S D
Rambs Chas watchmn U S Grant Hotel r 229 F
Rame C H r 1016 6th
Ramelien Julius D window clnr r 542 16th
Ramelle Cora waiter Hotel Churchill r 854 6th

RAMER E BLANCHE M. D., Physician and Surgeon, 408 Electric Bldg, 861 6th, Hours 10 a m to 1 p m and by Appointment, Tel 612-18, h 2972 1st, Tel Hillcrest 1550 J

RAMEY RICHARD, Real Estate, 911 3d, r 310 Ash

Ramirez Angel (Sarah) tailor 964 5th rm 331 h 528 14th
Ramirez Arce Mrs language tchr 1548 5th h same
Ramirez Artudo lab r 2953 Imperial av
Ramirez Benancio (Maria) lab h 555 14th
Ramirez Carlos (Teresa) h 4269 Front
Ramirez Cipriano lab Water Comm
Ramirez Dolores car clnr S D & A Ry r 2753 Kettner blvd
Ramirez Edwd lab r 2953 Imperial av
Ramirez Esperidian (Maria) lab h 1780 Newton av
Ramirez Frances lndywkr Sanitary Lndy Co r 2015 Irving av
Ramirez Francisco lab r 515 9th
Ramirez Francisco lab r 1654 Newton av
Ramirez Frank lab City Operating Dept r 2953 Imperial av
Ramirez Frank L lab r 1951 National av
Ramirez Gregoria S r 3119 J
Ramirez Henry E cleaner r Bx 72 Encanto Hts
Ramirez Isidoro lab r 1046 Beardsley
Ramirez Joaquin (Maria) h 1882 Logan av
Ramirez John lab r 2953 Imperial av
Ramirez John L lab City Operating Dept r 1951 National av
Ramirez Jose r 1621 Logan av
Ramirez Josie Mrs lndrs Kelley Lndy Co r 1965 Columbia
Ramirez Juan lab r 1654 Newton av
Ramirez Juan ,Olympia) lab h 3263 J
Ramirez Juan (Josephine) lndymn Kelley Lndy Co h 1965 Columbia
Ramirez Louis car clnr Santa Fe Ry r 1330 India
Ramirez Louis lab r 2753 Kettner blvd
Ramirez Louis (Christina) lab r 2907 N
Ramirez Louis G lab City Operating Dept r 2851 Clay av
Ramirez Manuel G (Baneginan) lab City Operating Dept h 2953 Imperial av
Ramirez Marie S wid Francisco h 1046 Beardsley
Ramirez Marselino (Soleda) cement wkr h 2150 Everett av
Ramirez Modesta S gro 3119 J h same
Ramirez Pedro (Eusevia) lab h 2122 Newton av
Ramirez Philip lab r 2953 Imperial av
Ramirez Recancio (Refugio) lab h 1374 California
Ramirez Richd r 1951 National av
Ramirez Rosa emp Elec Lndy Co r 1046 Beardsley
Ramirez Sotero (Mercedes) lab h 2136 Logan av
Ramirez Stephen (Pilar) lab h 171 15th
Ramirez S lab S D Elec Ry Co r 1825 25th
Ramirez Valentine lab r 1046 Beardsley
Ramona Annex fur rms 1442 4th
Ramona Auto Camp Grounds W C Pierce mgr Taylor cor Sunset blvd
Ramona Christian Workers Home Mrs F D Treman matron 2822 San Diego av
Ramona Hotel and Apartments See Hotel Ramona
Ramona Theatre motion pictures 3012 University av

HOMES FURNISHED COMPLETE
Home Furniture Company
CASH OR CREDIT
TEL. 632-18
1240 5TH ST.

BOLTON COMPANY
W. A. BOLTON
N. B. BOLTON
General Insurance
602 ELECTRIC BUILDING
PHONE MAIN 4358

KELVINATOR
SAN DIEGO PULLEY CO.
SPRECKELS BLDG., BASEMENT
TEL. 625-35

SHAPIRO COMPANY
High Grade Bonds and Listed Stocks
Sold on Partial Payment Plan
THIRD FLOOR FIRST NAT'L BANK BLDG. MAIN 232

SHEET METAL WORKS
AIRPLANE SPECIALTIES
TANKS
CORNICES
AUTO BODIES
SKYLIGHTS
HOTEL WORK
DAVID R. COBB Sheet Metal Co.
830 7TH
TEL. 613-91

Formento's
DETECTIVES AND BUREAU OF INVESTIGATION
Licensed and Bonded
Bank References
All Work Strictly Confidential
DAY OR NIGHT
TEL. 64185
846 5th Street
Suite 202-3-4

RAMONA'S MARRIAGE PLACE, Old Town, Open Daily 9 A M to 6 P M, Thos P Getz Lessee, North San Diego, Tel Hillcrest 2384 J
Ramona's Service Station (Johnson & Payne) 2701 San Diego av
Ramos F lab S D Elec Ry Co r 3286 Logan av
Ramos F V lab S D Cons G & E Co r 1445 California
Ramos Jerome (Florence) lab Geo R Daley h 4511 34th
Ramos Juan lab S D Elec Ry Co r 3286 Logan av
Ramos Prudencia (Petra) lab h 4725 Linda av
Ramos Valeriana (Nora V) foremn Geo R Daley h 4440 Boundary
Ramoz Cath wid Jesus h 3137 Webster av
Rampton Hazel wid Harold h 4221 3d
Ramsay Josie Mrs h 2150 Harrison av
Ramsdell Elizabeth E slswmn Millinery Supply Co r 2963 Clay
Ramsdell Ralph H (Gertrude S) min eng h 2841 4th
Ramsdell Ruth H student r2841 4th
Ramser Frank C (Fredrika) U S N r 4547 Cleveland av
Ramser Irma r 4547 Cleveland av
Ramsey Alphonso L (Mary E) printing dept Stephens & Co h 2761 I
Ramsey Clarence L (Annetta E) driver h 3019 Polk av
Ramsey Geo A (Rena) fur rms 529 5th h same
Ramsey Geo S r 529 5th
Ramsey John M (Bessie) clk A G Edwards h 1214 State
Ramsey Robt (Lucy R) h 4308 Sierra Vista
Ramsey Saml h 2248 Logan av
Ranchers Market G se cor 8th
Rand Ulrich C (Orta B) h 4638 Kensington dr
Randal J r 1055 6th
Randall Amory (Lucia) (Randall & Walker) h 3041 Redwood
Randall Andw T clk Randall & Walker r 365 19th
Randall Anna L Mrs clk r 4630 Alabama
Randall Arthur r 369 19th
Randall Arthur H (Annie M) police U S Naval Hosp h 1359 18th
Randall Chas sec-treas S D Waiters Club Inc r 533 F
Randall Chas (Grace) mgr Bulgarian Milk Co h rear 4235 5th
Randall Clyde L (Etta) meter rdr S D Cons G & E Co h 2413 K
Randall Elizabeth T steno r 3041 Redwood
Randall Evelyn M student r 3041 Redwood
Randall-Farrell Co (F E Randall F L Meacham J W E Farrell) undtkrs 538 Cedar
Randall Francis (Mildred A) chiro h 2562 K
Randall Francis E (Anice N) (Randall-Farrell Co) h 3790 3d
Randall Geo W (Margt) rancher h Encanto
Randall Grace Mrs nurse r rear 4235 5th
Randall Irvin W (Vitulia E) h 506 Quince
Randall Harold E (Myrtle) meter rdr S D Cons G & E Co h 2618 I
Randall John H r 2061 Front
Randall John S slsmn Lankford-Fetty Motor Co
Randall J Herbert solr Elec Lndy Co r Chula Vista
Randall Leyon G (Marie) lab Rockwell Air Int Depot r 3704 Florida
Randall Lorine C h 417 66th Encanto
Randall Mabel M r 417 66th Encanto
Randall Marguerite bkpr Robt D Maxwell Co r 1830 Alta Mira pl
Randall Ned E r 3693 Albatross
Randall Nettie Mrs r 110 Laurel
Randall Ralph C (Zoe) (University Shade and Drapery House) h 1435 University av
Randall Thos J (Isabella) h 1222 Essex
Randall Walter J (Carrie) carp h 7462 High av La Jolla
Randall Wm H clk P O r Chula Vista
Randall & Walker (Amory Randall J H Walker) cigars 322 F

REAL ESTATE
EXCHANGES
RENTALS
LILA A. FITZPATRICK
1127 SIXTH STREET TEL. 649-53
INSURANCE
INVESTMENTS
LOANS

V. WANKOWSKI & CO., INC.
V. WANKOWSKI GEORGE D. EASTON
INSURANCE—SURETY BONDS PHONE, MAIN 2029 341-2-3-4-5 SPRECKELS BLDG.

Randel B Folke (Litzi) dftsmn U S N Public Wks h 3811 31st
Randolph Anna M telep opr P T & T Co r 803 Bush
Randolph Bernice tchr Florence Sch r 1002 Bush
Randolph Chas L (Florence E) (Henking & Randolph) h 1002 Bush
Randolph Chas S (Maria S) carp h 803 Bush
Randolph John E (Alberta) carp h 3954 Bancroft
Randolph Mary A Mrs r 943 10th
Randolph Ralph student r 1002 Bush
Randolph Robt O clk E C Steele h 1332 10th
Randolph Wm M Capt U S A Air Service Rockwell Field r Coronado
Randrup Chas r 1135 3d
Raneau Homer E (Olive) U S N r 1440 1st
Ranes Martha J wid C C r 4037 Albatross
Range Nettie S wid J W bkpr Western Advertising Co r 760 17th
Rangel Andres lab S D Elec Ry Co r 1780 Newton av
Rangel Ausecio (Nellie) lab h 1734 Main
Rangel Bernabe lab S D Elec Ry Co r 1734 Main
Ranger Walter A gard h 7627 Fay av La Jolla
Rankin Aubrey T (Columbia) barber 821 3d h 795 Cypress Chula Vista
Rankin Bert W (Emma L) slsmn N O Nelson Mfg Co r 1159 6th
Rankin Edwd J appr r 3675 31st
Rankin Elizabeth D steno U S N Public Wks r 1221 23d
Rankin Harold K (Laurah) postmaster Ocean Beach h 5024 Newport av Ocean Beach
Rankin John (Elizabeth) prop New Southern Hotel and Sec San Diego Hotel Assn h 1159 6th
Rankin John W (Emma E) h 4567 West Pt Loma blvd Ocean Beach
Rankin Jos (Margt) tmstr S D Cons G & E Co h 1835 Kearney av
Rankin Julia J wid C S r 1615 3d
Rankin Margt lib Ocean Beach br S D Public Library r 4567 W Pt Loma blvd Ocean Beach
Rankin Margt G cashr r 3675 21st
Rankin Mary C wid Wm h 3675 31st
Rankin Mary L student r 4055 Stephens
Rankin Robt J firemn S D & A Ry Co r 3675 31st
Rankin Thos (Elizabeth D) electr S D Elec Ry Co h 1217 23d
Rankin Vernal nurse County Hospital
Rannan Leah slswmn F W Woolworth Co r 1966 Logan av
Rannells Alfd W mgr Painless Parker Dentist r Coronado
Rannells Chas G (Myrtle) agt Am Ry Exp Co La Jolla h 7826 Herschel av, La Jolla
RANNELLS NATHAN G (Mary G) Postmaster La Jolla h 7737 Draper av, La Jolla
Rannells Wm C (Ella F) Robertson & Rannells) h 7204 Fay av La Jolla
Ranney Chas S (Ida B) asst cashr Bank of Italy h 3593 Pershing av
Ranney Fred carp r 421 E
Ransdell Edwin painter r 2963 Clay av
Ransdell Harry E (Marie) baker W H Wilt h 1909 Dale
Ransdell Robt W (Elizabeth) mech R T Dawson Co h 2963 Clay av
Ransford Apartments Mrs Vina Leeper mgr, 2003 Logan av
Ransford E V Mrs h 2816 Granada av
Ransom Cecil W (Adeline P) mgr American Furniture Co h 944 F
Ranson Chas (Elizabeth) linemn S D Elec Ry Co h 2190 Kearney av
Ranson Floyd r 2190 Kearney av
RANSON LAWRENCE T (Elsie V) Flooring Contractor, 4245 Mission av E S D h same
Raper Geo r Golden West Hotel
Raphael Jos lab City Operating Dept r 1227 Market
Raphael Luther lab City Operating Dept r 344 16th

IRWIN & CO.
Hay, Grain and Feed
Grain Bags
Wool Bags
Sack Twine
Coal, Wood
MFG.
POULTRY AND DAIRY FEEDS
Main Office
FOURTH AND K
Phones:
Main 440
663-01

Main 3377
C. W. Forrest
INTERIOR DECORATING
PAINTING
Sketches of Interiors
Wall Paper and Paper Hanging
Fresco Work
1854 Front St.

Since 1886
San Diego's Leading Men's and Boys' Outfitters
"LION" CLOTHING CO.
Southeast Corner Fifth and "E"
Where You Always Pay Less for Clothing Furnishings and Shoes of Quality

INSURANCE
REAL ESTATE
NELSON L. COLEMAN
214 C STREET TEL. 631-31
MORTGAGE
LOANS

ROBERTS
WATCHMAKER AND JEWELER
1165
FOURTH ST.
CORNER OF B
San Diego, Cal.

RAPID CHANGE RUBBER TYPE, California Stamp Co Mfrs, 222 C, Tel 63531 (See page 80)
RAPID TRANSFER & STORAGE CO, (M V Cruze) Piano and Furniture Moving, Packing and Storage, 829 8th, Tel Main 1479
Rapier Wm H supt I O O F Cemetery r 3871 Superba
Raport Alex pdlr r 233 18th
Raport Morris (Mary) pdlr h 233 18th
Rappleye Edna M with The William Kettner Co r 2121 1st
Rapson Cora W Mrs h 767 12th
Rasbridge Mary W Mrs r 3359 5th
Rascon Casamero (Marie) lab h 1764 National av
Rash Helen clk Holzwasser r 1161 5th
Rask Emilie nurse r 1468 1st
Rask Peter (Carmel) carp h 3625 California
Rasmussen Anna nurse h 3102 Felton
Rasmussen Arthur N C (Lillian) shtmtlwkr Perry-Christensen-Campbell h 2272 4th
Rasmussen Chris P (Ruth Y) slsmn G L Pitts h 4444 43d
Rasmussen Lawrence W (Frances) U S N h 3624 Grim av
Rasmussen Lillian C telep opr P T & T Co r 2272 4th
Rasmussen Marie nurse S D Schs r 3102 Felton
Rasso Frank lab r 3720 Boston av
Ratcliff Alfd R asst bkpr Spreckels Co's r 4170 Thomas av
Ratcliff Dorothy L librarian S D Union r 3935 Louisiana
Ratcliff Emma telep opr P T & T Co r 421 E
Ratcliff Gill K lab City Park Dept r 4339 Park blvd
Ratcliff Grace E Mrs h 3935 Louisiana
Ratcliff Lucy Mrs cook Florence M Brenholts r 1465 A
Ratcliff Martha A clk P O r 3935 Louisiana
Ratcliff Myron (Inez C) gro 1619 Logan av h same
Ratcliff Pauline steno E C Fleet r 421 E
Ratcliff Robt C (Sarah E) (Ratcliff & Son h 3043 Imperial av
Ratcliff Sallie G K wid E F drsmkr 4339 Park blvd
Ratcliff Sheridan J delivery mgr Holzwasser r 1465 A
Ratcliff Wm (Elizabeth) (Hotel Newport) h 421 E
Ratcliff & Son (R C and R E Ratcliff) gro 2875 Imperial av
Ratekin John F r 501 7th
Ratez Chas r 1721 N
Rathburn Herbert C U S A r Rockwell Field
Rathes Peter shoe shiner Christ Kaludis r St Francis Hotel
Rathfon Parker C (Janet) h 318 Cedar
Rathjen Laura r 2931 Clay av
Rathke Rose D student Kelsey-Jenny Coml Coll r 1426 K
Ratliff Alfd B (Georgiana) mach C S Hardy h R D 3 Bx 625
RATLIFF DANCING ACADEMY (Victor H and Jessie M Ratliff) Instructors in The Dancing Arts, Private Lessons By Appointment, 852 8th, Tel 64207
Ratliff Jessie M Mrs (Ratliff Dancing Academy) r 852 8th
Ratliff John (Mary) carp h 2017 1st
Ratliff Victor H (Jessie M) (Ratliff Dancing Academy) h 852 8th
Patner Edith bkpr Sanitary Lndy Co r 672 19th
Ratner Isaac (Millie) (United Cap Mfg Co) h 672 19th
RATTY FRANK J (Emma) Physician and Surgeon, 510 Spreckels Bldg. 121 Bway, Tel Main 1086 and 5024 Newport av Ocean Beach, Tel Pt Loma 72-J, h 4820 Cape May av Ocean Beach, Tel Pt Loma 16
Rau Henry (Annie) auto opr h 1235 Pennsylvania av
Rau Olive with Marston Co r 1112 Bush
Rauch Dody D (Nellie E) plumber h 3660 Pershing av
Rauch Julius clk Holzwasser r 1757 1st
Rauch Walter (Laura) plumber R G Trefzger h 2678 National av

HALL'S
TYPEWRITER
SERVICE
PHONE 665-37
Underwood
Specialists
Hammond Agency
All Makes Rented
Repaired
Bought and Sold
Cleaning
Overhauling
Service and
Satisfaction
134 B STREET
SAN DIEGO

DIAMONDS. WATCHES AND JEWELRY ON CREDIT
CALIFORNIA JEWELRY COMPANY
PHONE, MAIN 3667 ◆ 852 FIFTH STREET ◆ SAN DIEGO, CALIF.

POULTRY, BEES, GARDEN SUPPLIES
630 E STREET STILES POULTRY SUPPLY CO.

Raudequez Antre (Mary) truck driver John Chanter Furn Co h 2467 K
Raudequez Antre Jr cook Michl Effie r 2467 K
Raudequez Clarence clk Sun Drug Co r 2467 K
RAUM-LINDE LOUIS (Sadie) (Home Furniture Co) h 3800 31st, Tel Hillcrest 376 W K
Raum Rae Copley Mrs h 206 Kalmia
Rauner Sebastian (Marie) meat ctr Thos Moosio h 3489 Florence
Rauschenberg Sidney (Alida G) eng h 1231 Robinson av
Rauscher Geo J (Emma L) h 3689 4th
Rauter Nicholas L (Cath) h 670 20th
Rauter Otto J r 670 20th
Ravenscroft Elizabeth F wid R G h 1025 15th
Ravenscroft Emma nurse r 1468 1st
Ravenscroft Robt W (Bertha) gro 1875 Grand av Pacific Beach h 950 Hornblend av same
Raver Lydia L wid A F h 4176 Ibis
Ravey Annie M wid J J drsmkr 1462 3d h same
Rawetzer David (Ida M) h 3057 Kalmia
Rawley John r 3359 5th
Rawlings John E (Bessie L) h 4722 Panorama dr
Rawson Harry A (Laura) molder S D Brass Co h 856 17th
Ray Anna r 3231 4th
Ray Burt H mech R T Dawson Co r 1247 Columbia
Ray Chas student r 4254 Bayard Pacific Beach
Ray Don slsmn S D Auto Tire Co r 1122 Union
Ray Fred rancher r Encanto Hts
Ray F lab C S Hardy
Ray Geo W (Cora) U S N h 1036 Sigsbee
Ray Hubert G (Ola) (Ray Transfer Co) and mail contr h 1139 K
Ray Jas r 1060 4th
Ray Jas H h 2930 Woolman av
Ray Jos M (M Estella) supt Welfare League of America, mgr Rockwood Home for The Aged (Pacific Beach) prop Palms Hotel h 4270 Bayard, Pacific Beach
Ray Lydia F wid G C h 3231 4th
Ray M Estella Mrs h 4270 Bayard Pacific Beach
Ray Ollie (Genie) U S N h 2634 N
Ray Rose Mrs r 524 18th
Ray Rosa L Mrs r 917 10th
Ray R R priv detective r 332 F
Ray Stanley T (Florence S) lino Tribune Co h 3535 Park Villa dr
Ray Thos cafeteria wkr Mitchell's Cafeteria r 832 K
Ray Transfer (H G Ray) 1139 K
Ray Will K Rev (Elsie) pastor University Heights M E Church South h 2637 Adams av
Ray Wm C (Lydia J) carp h 2842 Madison av
Raybourn Laura D wid Chas h 1727 Adams av
Raybourn Mildred B student r 1727 Adams av
Rayburn Anna wid L K h 824 9th
Rayburn Elizabeth M Mrs music tchr 2030 Union r same
Rayburn Iraneus W (Elizabeth M) h 2030 Union
Rayburn Laurel H H Mrs clk Whitney & Co h rear 3645 7th
Rayburn Margt wid J W h 3645 7th
Rayden Paul B jr r rear 3645 7th
Rayden Doreen F asst Dr Albt Osborne r 4557 Narragansett Ocean Beach
Rayden Zahad clk Spreckels Savage Tire Co r National City
Rayhorn Geo (Luella) r 1739 Front
Rayhorn Vinnie housekpr 4651 Boundary
Rayle Edwd W (Nora H) printer Stewart Printing Co h 1458 Front

FLOOD MOTORS CO.
DISTRIBUTORS
UNITED TRUCKS
Sales
Service
Parts
PHONE, Main 776
Cor. 15th and E Streets
SAN DIEGO

L. R. MILLER
BOILER SHOP
Boilers and Tanks Bought and Sold
Repairing
Flue Welding
Oxy-Acetylene Cutting and Welding, and Miller Seper Saver
620 STATE
TEL. MAIN 480

WARRENITE-BITULITHIC PAVEMENT
WARREN BROS. CO. Home Office, 9 Cambridge St., Boston Mass.
LOCAL OFFICE, 309 GRANGER BLDG TEL. 643-02

The Worth Co.

KUPPENHEIMER
GOOD CLOTHES

Charles Dodson

Fire Insurance

Notary Public

730 F ST.

PHONE MAIN 1022

OLIVER MEAL & OIL CO.

Manufacturers of

FISH OIL

FERTILIZER

POULTRY FOOD

LAWN DRESSING

841 Harbor St.

P. O. Box 796

San Diego, Cal.

Rayle Nora H Mrs stand clk City Park Dept r 1458 Front
Raymenton Wm H (Grace) h 3425 31st
Raymond Alfd mgr Paris Drapery House r 3566 Lark
Raymond Alice B wid J W fur rms 1957 4th h smae
Raymond Edwd A driver Union Stage Depot r 410 A
Raymond Ernest A (Nina C) U S N h 1222 C
Raymond Gertrude tchr S D High Sch r National City
Raymond Herman J (Mildred) U S N h 2349 India
Raymond Horace J driver Southern Tobacco Co r 1444 Lincoln av
Raymond John W janitor Granger Bldg r 843 4th
Raymond Mervyn student Kelsey-Jenney Coml Coll r 4814 Saratoga av Ocean Beach
Raymond Nina C Mrs telep opr P T & T Co r 1222 C
Raymond Robt S (Gladys L) archt 432 E rm 201 h 3420 Dumas
Raymond Susan B Mrs fur rms 5172 Brighton av Ocean Beach h same
Raymond The fur rms 614 Market
Raymond Woodbury C (Alice L) dairy Encanto h same
Raynaud Ernest A (Alice M) vulc Pickford-Barker Tire Co h 1028 Sicard
Rayner Henry (Jennie) grinder S D Elec Ry Co h 3661 Arnold
Rayner Robt lab r 569 8th
Raysor Lelia E wid M C h 2515 Union
Razo Lupe lab h 3034 Woolman av
Razo Trinidad (Christina) lab h 3738 Boston av
Rbayo Rupt (Petra) lab h 2835 National av
Rea Bessie F wid W R h 840 B
Reache Agnes r 3069 Colton av
Reache Alvin barber r 3069 Colton av
Reache Hugh C polshr Southwest Onyx Marble Co r 3069 Colton av
Reache Ignatius (Edna) porter C P Smith h 3069 Colton av
Reache Ignatius Jr millmn r 3069 Colton av
Reache Victor barber Max Kaplan r 3069 Colton av
Read Carl C motormn S D Elec Ry Co r 1530 6th
Read Earl S foremn Federal Box Co r 244 Ada
READ EMMA T DR., Dentist 805-806 First Natl Bank Bldg, 1007 5th, Hours 9 a m to 4:30 p m, Tel Main 638, h 3414 6th, Tel Hillcrest 3077
Read Frank T (Eleanor) elev starter Watts Bldg h3721 Bancroft
Read John W (Emma A) h 244 Ada
Read Lewis L (Burley) carp h 3930 Teak
Read Robt L (Margt) U S N h 3225 National av
Read Rubert E (Nellie) carp h 3846 Superba
Read S A mach Ingle Mfg Co r La Mesa
Read Wm M (Alma) eng S D Cons G & E Co h 2236 L
Read Wm T (Josephine) h 2145 Julian av
Reader Albt G r 204 W Walnut
Reader Albt R (Mary G) h 204 W Walnut
Reader Rosanna L r 204 W Walnut
Reading Edna T milliner Augusta J Wicarius r 3145 Juniper
Reading Frank (Anna K) h 234 Date
Reading Jas S (Cath E) investigator City Operating Dept h 3145 Juniper
Reading Julia student r 3145 Juniper
Reading Kath Mrs maid Holland Hotel r 3145 Juniper
Reading Wallace W (Bessie W) dentist 520 E rm 509 h 2028 30th
Ready Lanelle S nurse r 1931 Albatross
Reagan Ella h 2230 Pentuckett av
REAL ESTATE SPECIALISTS THE (Wm E Priest) Real Estate, Insurance, Exchanges, Loans and Investments, 958 7th, Tel 65413
Real Frank (Antonia) dairy n end Kurtz h same
REAL SILK HOSIERY MILLS, E M Lundberg Local Sales Mgr, 616 Bancroft Bldg, 1017 1st, Tel Main 1234

FINTZELBERG & STEINMETZ
Insurance, Rents Collected, Property Managed
926 SEVENTH STREET ESTABLISHED 1886 PHONE, MAIN 829

New York
Chicago
San Francisco
Seattle
Portland

BLYTH-WITTER & CO.
Government, Municipal and Corporation Bonds
FIRST NATIONAL BANK BLDG. MAIN 5500

Los Angeles
Pasadena
Oakland
Hollywood
Santa Barbara

Ream Harriet F wid Wm tchr Roosevelt Junior High Sch h 3914 3d
Ream Pauline music tchr 818 A r same
Reama Harold L (Irene) police h 4933 Voltaire Ocean Beach
Reames Lola V steno Harbor Master r 718 Ash
Reamey John C clk King George Hotel r 840 B
Reams Bartie student r 1710 Monroe av
Reams Lucille student Kelsey-Jenney Coml Coll r 3620 Conklin av E S D
Reams Wm A (Alice S) h 1710 Monroe av
Reardon Cornelius J (Elizabeth) U S N h 907 18th
REARDON RITZA FREEMAN MRS, Tchr Mission Hills School of Music, Thearle's Studios Nos 15 and 16, Tel Main 22 and 628-07, r New Southern Hotel
Reardon Thos M (Ritza F) slsmn The Masten's r 1159 6th
Rease Briscoe porter Santa Fe Ry r National City
Rease Chas H moldr Barth Fndy & Machine Wks r 2600 San Diego av
Rease Louis W (Lenora) porter Santa Fe Ry h 137 N Evans
Reason Jos E (Sadie E) h 251 15th
Reasoner Chas L (Marie D) carrier P O h 4828 36th
Reasoner Marie D Mrs gro 4828 36th r same
Reasor Jesse E truck driver Whiting-Mead Coml Co r Encanto Hts
Reasor Lena Mrs r Encanto Hts
Reaves Iona E with Marston Co r 2580 C
Reay Wm H (Madeleine) h 1021 A
Rebeck Aug (Anna) foremn United Dredging Co h 1304 2d
Reber Earl E (Oma E) U S N h 838 Portsmouth ct Mission Beach
Reche Amelia nurse r 1029 W Lewis
Recke Mary Mrs r 2140 1st
Reckis John tailor Willis Hix r Hotel Lynne
Record Frank E Capt U S A r 2866 E
Rector Fredk W (Marie) reprmn P T & T Co h 4563 37th
Rector Wm M (Minnie) painter h 1020 Bway
Red Cross Shop Mrs Julia Riall mgr 2d hd gds 917 E
Redding Etherel L (Genevieve) stationery 7879 Girard av, La Jolla h 7360 Fay av La Jolla
Redding E D r 836 1st
Redding Lyle O (Henrietta) r 1137 S 31st
Redding Martin lab Kirk-Roche & Co
Redding Robt C clk D Fuelscher & Son r 7910 Girard av, La Jolla
Reddoch Clitus A (Emaline) U S N h 2127 L
Redelings Leslie H (Gertrude) phys 1007 5th rm 622 h 3807 Hawk
Redfern O R Mrs h 126 W Date
Redfield Frances E tchr Roosevelt Junior High Sch r 3105 Kalmia
Redfield Gideon P lab r 825 5th
Redford Anna R wid J W h 4737 42d
Redford Ella Mrs h 548 University av
Redimade Building Co (L A) L J Clay agt 2314 India
Redington J C lab r 614 5th
Redman Anna Mrs maid S D Hotel r National City
Redman Roy (Anna E) shoerepr Max Heimburge r National City
Redmond Dorothy r 3686 Albatross
Redmond Earl lab City Operating Dept r 2102 Union
Redmond Gertrude r 3686 Albatross
Redmond Lawrence P r 3686 Albatross
Redmond Nadine student r 1033 State
Redmond Wm P (Ida S) live stock h 3686 Albatross
Redwood Apartments Mrs J T R Stromberger prop 3105 5th
REDYCUT MILL THE, Arthur M Houston Mgr, High Class Cabinet Work China Closet Work a Specialty, 3022 University Av, Tel Hillcrest 1616
Reece Niles whsmn Irwin & Co r 4161 Reed av E S D

Multigraph Letter and Printing Service of The AMERICAN MULTIGRAPH SALES CO.
Multigraphing
Printing
Mailing Service
Promoters of Direct by Mail Advertising Campaigns
333-4 Union Bldg.
Phone 646-14

VREELAND
Artist Photographer
BEST IN THE WEST
In Our New Modernly Equipped Studio
VISITORS INVITED
1047 5TH
PHONE 616-58

ROOFS
APPLIED
REPAIRED
PAINTED
BENTON ROOF & PAINT CO.
"THE PAINT SPOT"
1035 7TH MAIN 1860
ROOFING
SOLD IN ROLLS
PAINT-VARNISHES
ENAMELS

PHONE 641-11 **H. A. CAMERON CO.** UNION BLDG.
THE OFFICE OF EFFICIENCY
EVERY KIND **INSURANCE** BETTER SERVICE

Reece Oliver E (Edith M) foremn City Lmbr & Wrecking Co r 4161 Reed av E S D
REED ALBERT O (Reed Bros Co) r 1003 15th
Reed Alven C carp r 4555 Texas
Reed Athol r 480 Elm
REED BROS CO (Successor to W C Merritt Co) Plumbing and Heating, Automatic Lawn Sprinkling Systems 727-733 7th, Tel Main 852 (See right top lines and classified Plumbers)
Reed Carl L (Neva L) cook S & M Drug Co h 1341 10th
Reed Chas C (Kath) (Reed's Drug Store) r 1504 1st
Reed Chassie F tchr r 1134 12th
Reed Clarence F appr Modern Machine Co r 1975 Harrison av
Reed Clemma V wid T S r 1504 1st
REED CLYDE L (Emily D) Asst Cashr The San Diego Savings Bank h 3565 1st
Reed C Edwd (C Effie) h 4555 Texas
Reed David F (Molly) h 3065 2d
Reed David J student r 1975 Harrison av
Reed Dwight lndymn Kelley Lndy Co r 1164 5th
Reed Edith C student r 3065 2d
Reed Edwd F (Jessie) millmn h 1975 Harrison av
REED EDWIN, Public Administrator of San Diego County, Office 419-420 Union Bldg, 235 Bway, Tel Main 4953, h 3371 29th
Reed Edwin S (Sarah E) mach Russ Lmbr & Mill Co h 4353 Sierra Vista dr
Reed Ethel B tchr Brooklyn Sch r 480 Elm
Reed Florence P bkpr Students Publishing Corp r 3932 Boundary
Reed Floyd W (Adele) electr S D Cons G & E Co h 4822 Del Mar av Ocean Beach
Reed Frances salad mkr Bake-Rite Cafeteria r 344 A
Reed Frances seam r 533 Bway
Reed Frances Mrs r 344 A
Reed Frances A Mrs tchr S D High Sch r 2401 E
Reed Francis W (Ella E) h 1252 Cleveland av
REED FRANK P, Mgr San Diego Cycle & Arms Co, h 1134 12th
Reed Franklin P (Elizabeth E) janitor Stockton Sch h 2710 Imperial av
Reed Geo F bkpr S D Cons G & E Co r 3830 Front
Reed G Mason teller University Av Bank r 1252 Cleveland av
REED HARRY E (Bessie A) (Reed Bros Co) h 1003 15th
Reed Hazel K tchr S D High Sch r 1134 12th
Reed Hilda R r 3065 2d
Reed Isabella R wid Wellington r 3145 K
Reed Jack masseur Cabrillo Turkish Baths r 331 Plaza
Reed John U S N h 2652 Newton av
Reed John T (Alta G) dentist 929 5th h 3332 33d
Reed John X h 3249 Webster av
Reed J N Mrs r U S Grant Hotel
Reed Loren student r 4021 Ingalls
Reed Onias C (Helena) slsmn W P Fuller & Co h 3145 K
Reed Raymond L dairymn r Encanto Hts
Reed Retta A Mrs r 106 West B
Reed Rollin E (Lillian B) teller Bank of Italy h 3545 Louisiana
Reed Rollin S (Gertrude) sec-treas Southern Title Guaranty Co h 1127 C
Reed Rowland W (H G Grable Co) r 4212 Maryland
Reed Sylvia P Mrs h 1437 University av
Reed S Morris slsmn Western States Finance Corp r 1430 7th
Reed Wm E carrier P O r 1520 Tyler
Reed Wm G slsmn r 760 5th
Reed Wm H (Agnes E) h 3976 Idaho
Reed's Drug Store (C C Reed) 1502 1st

EMMA EGBERT WILLIAMS
President

HEBRON HOME

FOR AGED PEOPLE
(Incorporated)
Undenominational
Established by EMMA EGBERT WILLIAMS
28 Years Experience in caring for aged people
1825 NEWTON AVE.
PHONE, MAIN 3869
SAN DIEGO, CAL.

BUY BARKER'S BREAD
AT ALL GROCERS

HOW IS The Motor's Nervous System ? See CARLSON & SIMPSON
Automobile Electricians Union at "C" St. Tels. 668-53 668-54

Reeder Fay L (Minnie) truck driver Boulevard Exp r 214 West F
Reeder Geo F (Bertha M) plumber 1451 University av h 3854 Randolph
Reeder Jos painter r 1440 1st
Reeder Lawrence B (Gretchen) plumber h 3669 Indiana
Reedy David M (Ida E) real est 3753 Richmond h same
Reedy Michl r St Joseph's Hosp
Reehlmann Anthony (Emily) U S N r 1320 30th
Reel Dorcas wid Michl h 225 S Evans
Reel Printa V aviation mech Rockwell Air Int Dept r 225 S Evans
Reel Saml r 2523a L
Reely John F (Camilla) h 3630 28th
Rees Clarence E (Sidonie D) (Rees & Stealy) phys h 4053 Alameda dr
Rees Ida H wid F B h 3445 30th
Rees Rex F (Leota M) mach h 4078 Utah
REES & STEALY DRS (Clarence E Rees, Clair L Stealy) Physicians and Surgeons, 415 Elm, Tel Main 142
Reese Albt A (Ruth M) firemn City Fire Dept h 3221 Clay av
Reese Ann wid J S h 2968 Redwood
Reese Chas mech r 134 F
Reese Dilford L mach hlpr S D Wire & Iron Wks r 336 W Cedar
Reese Ernest L lab r 336 W Cedar
Reese Fannie Mrs steno Sou Trust & Com Bank r 4737 37th
Reese Geo A (Fannie M) U S N h 4737 37th
Reese Idabelle A r 2629 Boston av
Reese Jacob C lab r 336 W Cedar
Reese Marie F Mrs h 2629 Boston av
Reeser Clittie S telep opr P T & T Co r 4037 Albatross
Reetz Frank W autopainter D E Lewis r 1622 Blaine av
Reetz Gust F (Precious) h 1622 Blaine
Reetz Warren A lab r 1622 Blaine
Reeves Austin J poultry h 4545 County rd
Reeves Claud A mech hlpr Forrest DeFrate r 1519 1st
Reeves Dora Mrs r 1145 11th
Reeves Dorothy L telep opr P T & T Co r 1843 32d
Reeves Edith M maid 3143 4th
Reeves Evelyn student r 1843 32d
Reeves Frank B (Leta) barber 1029 India h 335 W Date
Reeves Lissa M r 1328 30th
Reeves McKinley (Josephine) U S N h 1709 K
Reeves Minnie S wid J W h 1843 32d
Reeves Nellie r 4545 County rd
Reeves Rose Mrs r 1709 K
Reeves Roy W (Dorothy L) clk r 1843 32d
Reeves Saml (Cora) cook University Club h 2863 Webster av
Reeves Willis J (Nellie S) vulc 1204 State h 1128 26th
Regal Hotel fur rms 416 4th
Regal Judson A (Clara D) h 3016 Woolman av
REGAL M ALICE, Graduate Chiropodist and Hair Dresser, 405-406 Scripps Bldg, 525 C, Tel Main 5460, r 3002 Woolman av
Regal Sadie L h 3002 Woolman av
Regal Winfred J student r 3016 Woolman av
Regan Mattie X wid Willard h 1725 Monroe av
Regan Xenia musician r 1725 Monroe av
Regenstien Rosendo (Manuella) lab S D Elec Ry Co h 1535 Atlantic
Reginer Susie D Mrs (American Inn Co) r 725 Front
Regner Frank T (Marie F) slsmn Klauber Wangenheim Co h 3825 3d
Regnier Lewis A (Bessie) U S N h 1936 Fern
Rehbach Theresa wid Emil h 1930 Granada av
Rehbein Geo F moldr h 1620 Newton av
Rehberg Gus tailor 422 G r same

Ames Realty Company
Real Estate
Insurance
Ranches
Homes
730 E ST.
MAIN 1599

California Plating and Mfg. Works
Nickel, Gold, Silver, Bronze, Brass, Cobalt and Electro Plating, Lacquering, Metal Polishing and Enameling, Auto Accessories, Wind Deflectors.
1146-1148 UNION
Between B and C
Phone Main 2545

EASY PAYMENTS
Six Floors of Quality and Popular Price Furniture, Carpets, Rugs, Draperies, Office Equipment, and Gas Ranges.
THE BLEDSOE COMPANY
FURNITURE SIXTH and C Sts.

WASHING MACHINES
SEWING MACHINES
VACUUM CLEANERS
HEATING APPLIANCES
PORTABLE LAMPS
955 SIXTH STREET

Hartwell ELECTRIC COMPANY

ELECTRICAL CONTRACTORS
LIGHTING FIXTURES
MOTORS, MOTOR REPAIRING
MAZDA LAMPS
TELEPHONE, MAIN 318

Rehkopf Aug H (Laura) h 3592 Utah
Rehkopf Louise sec H W Allen r 3592 Utah
Reiber Chas auto opr r 133 W Bway
Reich Robt (Anna) cement wkr h 4546 Long Branch av Ocean Beach
Reichardt Edwin C (Ethel M) slsmn U S Grant Auto Equip Co h 3814 Louisiana
Reichardt Hugo J (Luella R) slsmn h 3987 Goldfinch
Reichardt Luella R Mrs mgr Mission Hills Apts r 3987 Goldfinch
Reichardt Robt (Katherine) mgr American Stores Co h 505 W Grape
Reichart Thelma student Kelsey-Jenney Coml Coll r 1651 2d
Reichart Wm F (Agnes) slsmn H L Benbough h 1651 2d
Reichart Yuta sec B J Ness r 1651 2d
Reichel Cath r 3321 28th
Reichel Fred r 3321 28th
Reichel Inez W tchr Jefferson Sch r 3321 28th
Reichel J Vincent (Helen) h 1615 3d
Reichel Louis (Elizabeth) jeweler 3805 5th h 3321 28th
Reichenbach Jack V (Kath) clk C S Hardy r 3821 Herbert
Reichenbach John H (Elizabeth) hsmn S D Hotel h 3821 Herbert
Reichert L A clairvoyant 432 F rm 434 r same
Reichle John lab City Operating Dept r Golden West Hotel
Reid Arthur C (Margt) carp h 4977 Santa Cruz av Ocean Beach
Reid Chas H h 1069 10th
Reid David carp r 743 7th
Reid Elizabeth M Mrs h 1319 Grove
Reid E B r 1229 8th
Reid Fred W (Cassie) (Ocean Beach Lmbr Co) h 1727 Cable Ocean Bch
Reid Harry H (Nancy) (Ocean Beach Lmbr Co) r 5020 Niagara av O B
Reid Jack lab r 133 W Bway
Reid John M (Hattie) carp h 358 S 33d
Reid John S (Hildegarde M) tchr Roosevelt Junior High Sch h 2821 Copley av
Reid Louise F ins dept Chas W Amos r 1545 2d
Reid Margt r 1445 Front
Reid M Curtis eng Holzwassers r 934 C
REID ROBERT W (Kathleen G) Mgr Hillcrest Lumber Co h 4150 1st
Reid Transfer Co (H T and M J Sterling) 1885 Bacon Ocean Beach
Reid Viola Mrs r 1445 Front
Reid Wm (Jessie) yardmn Hillcrest Lmbr Co h 518 Pennsylvania av
Reif Ella C (wid J F) h 936 21st
Reif Fredk W office mgr Pac Wood & Coal Co r 936 21st
Reif Helen M clk r 936 21st
Reifsneider Chas H (Sarah S) barber h 4096 Texas
Reigert Louise telep opr h 941 11th
Reighter Larry W (Olive) h 4561 Texas
Reiha Martha A Mrs r 2873 Upas
Reiha S E slsmn W J Shaw & Co r 2873 Upas
Reihle Howard clk S D Cons G & E Co r 3116 A
Reikowsky Margt housekpr r 209 Upas
Reil Gus F clk Am Ry Exp r 3631 Mission av E S D
Reiland John carp h 41 Jamul
Reiley Edwd A insp City Operating Dept r 1026 15th
Reiley Ella S Mrs r 943 10th
Reilly Frank B auto opr r 3769 Grim av
Reilly Geo F (Pearl) mach h 3861 Acacia
Reilly Jas J (Gussie) motrmn h 230 29th
Reilly Jas K (Kate) auto mech r 3769 Grim av
Reilly John J slsmn r 636 C
Reilly Jos C (Myrtle) mgr ins dept Geo A Bown Co h 3972 Cleveland av
Reilly Kate clk Holzwasser r 2106 K

ALASKA FUR and CURIO STORE
Furs Repaired and Remodeled
Cash Paid for Raw Furs
Tanning and Taxidermist Work
FURS STORED
M. B. Bales
923 FIRST ST.
Spreckels Theatre Building
San Diego, Cal.

RIDGEWAY REALTY CO.
Real Estate
Rentals
Insurance
PHONE 65289
2115 LOGAN AV.

THE PACIFIC MUTUAL LIFE INSURANCE COMPANY
Issues One Accident Policy Every Minute
ACT

NEAL & DEASY
NOW 625 E Street

THE HUB CLOTHING CO. ESTABLISHED 1904
SHOES, HATS AND HABERDASHERY
ARMY AND NAVY GOODS
ENTIRE BUILDING--902 TO 910 4TH ST

Reilly Kate Mrs waiter Bake-Rite Cafeteria r 3769 Grim av
Reilly Mary wid Matthew r 3940 Mississippi
Reilly Thos blksmth F E Davis r Golden West Hotel
Reily Helen h 2266½ Market
Reily Mary J Mrs h 3078 Adams av
Reily Wm r 1407 2d
Reimers Johanna r 1740 3d
Reimers Wm M gard h 1740 3d
Rein Julius (Sadie) jeweler 702 and 724 5th h 3501 Utah
Reinbach F Fern Mrs r 1256 Robinson av
Reinbold Carl O (Delia H) aud Sou Title Guaranty Co h 4844 Panorama
Reinbold Emil C music tchr 640 Bway rm 7 r 4762 W Panorama dr
Reinecke Geo F (Mary) rest 117 F and 1166 4th h 1450 4th
Reinecke John M (Reinecke Studios) r 1450 4th
Reinecke Rupert K waiter G F Reinecke r 1450 4th
Reinecke Studios (J M Reinecke John Hogan) photo 964 5th rm 200
Reinemund Frank (Margt C) water heaters 862 7th h 2400 A
Reinert Robt H (Pearl M) mech W R Middleworth Co h 4014 Honeycutt Pacific Beach
Reinert Rudolph H cashr Spreckels Bros Coml Co r 1020 Park pl ESD
Reinfrank Geo F (Margt S) slsmn h 2361 Sea Side Ocean Beach
Reinhackel Wm H asst safe dep dept S D Savings Bank h 3512 Arnold pl
Reinhard Wm F (Bertha H) sausage mkr h 1911 Albatross
Reinhardt Adolph (Kath) janitor First Natl Bank Bldg h 327 W Ash
Reinhardt Edwd B (Lyda M) cond h 2402 Imperial av
Reinhardt Susie wid E M notions 1446 Market h same
Reinhardt Wm G (Amanda D) carpet ctr h 1435 C
Reinhardt Wm H electr S D Cons G & E Co r 1468 7th
Reinheimer Wm (Ella H) mgr Remington Typewriter Co r 3113 Kalmia
Reinholt Mathilda r 4226 Georgia
Reiniger Wm (Flora E) carp h 3070 Ivy
Reinke Florence P wid Fredk r 1070 21st
Reis Jos (Lena) 2d hd gds 460 5th r 3629 Cherokee av E S D
Reisbach Gustave B (Jennie E) elect eng h 3845 Georgia
Reiser Louis r 615 8th
Reisert Kath maid 2553 Front
Reisinger Natalia r 3560 Front
Reisinger O K r 1479 J
Reisz Andw J (Rose M) U S N h rear 4351 Idaho
Reiter Chas (Andria M) foremn City Park Dept h 3954 Alabama
Reitz Alice wid Benj h 920 E
Reitz Jos (Minnie) h 3725 30th
Reitzel F C slsmn Curtis Realty Co r Coronado
Rekalske Albt E auto opr Wellman Peck & Co r 1432 1st
Rekalske Chas F r 1432 1st
RELIABLE AUTO TOP SHOP, S L Schray Prop, Auto Tops and Seat Covers, 1127 2d
RELIABLE DECORATIVE CO THE (Axin Pearson) Painting, Papering and Decorating in All Its Branches, Frescoing a Specialty, 1444 I, Tel 65608 and Main 2272
Reliable Employment Bureau Mrs D B Young prop 1130 7th
RELIABLE JUNK AND WRECKING CO, P J Kirsner Prop, Scrap Iron, Metal, Sacks, Pipe and Second Hand Machinery, "We Buy and Sell" 533 3d, Tel 643-16, Res Tel 644-79
RELIANCE INSURANCE CO OF PHILADELPHIA, Charles C Dodson
RELIANCE INSURANCE CO OF PHILADELPHIA, Wm C Chambers Agent, 543 Spreckels Bldg, 121 Bway
RELIANCE LIFE INSURANCE CO OF PITTSBURGH, Hevener & Hevener General Agents, 611 Electric Bldg, 861 6th, Tel 64680
Remfree Anna wid W J h 643 19th

Barney & Barney
Insurance
Bonds
Liability
Compen-sation
PACIFIC MUTUAL LIFE INS. CO.
Scripps Bldg. (2nd Floor)

AUTO REPAIRING
CYLINDER GRINDING
WELDING AND BRAZING
1270 INDIA
HOFFMAN'S MACHINE SHOP
ESTABLISHED 1914
GENERAL MACHINE WORK
PHONE, 637-16

CONNER ADJUSTMENT BUREAU
G. E. CONNER
MANAGER
PHONE MAIN 2683 "WE GET THE MONEY" 212 GRANGER BLDG.

Chas. N. Woodworth
REALTOR
REAL ESTATE
Insurance
Financing
Building
Homes
932 Seventh
Main 1254

Remfree Helen F r 643 19th
Remfree Isabella A with Marston Co r 643 19th
Remick Jas K (Grace F) office mgr Natl Sign & Adv Co h 5069 Narragansett Ocean Beach
Remick Mabel bkpr Standard Mattress & Furniture Manufacturing Company r 646 W Hawthorn
Remick Mary A wid J K h 646 W Hawthorn
Remington Apartments 1617 State
Remington Cash Register Co Inc W T Kreitz sales agt 1269 4th
Remington C H Mrs h 1436 College La Jolla
Remington Glen W clk S O Co r 2121 1st
Remington Ralph (Anna M) clk P O h 3553 31st
Remington Thos E (June) auto opr Pacific Transfer & Storage Co r 4028 Scott av E S D
REMINGTON TYPEWRITER CO, Wm Reinheimer Mgr, Remington Standard and Remington Portable Typewriters and Supplies 916 Bway, Tel Main 1922
Remmen Arthur student r 1229 G
Remmen Ole (Anna) carp h 1229 G
Remmert Henry H r 1908 5th
Remond Jeanne governess Henry Lippitt
REMONDINO CHAS H E (Lucille B) Physician (Internal Medicine), 226-7-8 Spreckels Bldg, 121 Bway, Tel Main 3204, h 2405 Union, Tel 636-84
Remondino Fred E (Calista) h 1800 3d
Remondino Peter C (Sophia A) phys 1502 5th h 1504 same
Remple Herman H (Frances E) electr Hartwell Elec Co h 4385 34th
REMY SERVICE STATION (Carlson & Simpson) Union at C, Tels 66853 and 66854
Rench Grace B Mrs (Rench & Co) r 4096 5th
Rench Wm S (Grace B) (Rench & Co) h 4096 5th
Rench & Co (W S and G B Rench) tag mfrs 4096 5th
Rende Louis hlpr S D Tile & Woodstone Co r 3461 Pauly
Renfro John F (Ada) painter h 1802 Clove Pt Loma
Renfrow Pearl Mrs r 314 West B
Renger Lauren J (Marguerite) U S N r 1065 15th
Renggli Emma r 3194 Webster av
Renggli Martin (Barbara) gro 3194 Webster av h same
Renick Maude clk r 3909 Richmond
Renier Lucy Mrs attendt U S Naval Hosp
Renner Ida Mrs gro 2352 India h same
Renner Iva F wid W A gro 2354 India h 3002 same
Renner John W (Elizabeth) aviator h 3002 India
Renner Lillian r 3002 India
Renner Wm A caretaker City Operating Dept h 4751 Pescadero O B
Rennie Donald M clk S D & A Ry r 2002 National av
Rennie Jennie r 2002 National av
Rennie Robt B (Jennie) blksmth S D & A Ry h 2002 National av
Rennix Forrest (Anna) lab r 1251 Union
Reno Apartments Michl Weinberg mgr 945 19th
Reno Mary F wid R F h 2729 4th
Reno Mary L r 2729 4th
Rens John H (Margaret H) h 136 W Fir
Rens Theo T lab r 136 W Fir
Renshaw Jas E (Genevieve) lab Bent Concrete Pipe Co h 4160 Reed
Rentch Richd lab r 1532 India
Rentsch Geo A (Helen) h 436 18th
Renwick Edwd lab r 1479 J
REO MOTOR CARS, Ralph Hamlin Inc, Distributors, B se cor India, Tel Main 2773

Prudential Bond and Mortgage Co.
C. J. NOVOTNY
President & Attorney
BANCROFT BLDG.
Invest your Savings in Our Collateral Trust Bonds $100.00 Each
Secured by First Mortgages Assigned to UNION TRUST CO.

CONSULT THE
BROWN OPTICAL CO.
1011 FIFTH STREET
GROUND FLOOR, FIRST NATIONAL BANK BLDG.
EYES EXAMINED BY APPOINTMENT
Main 2997
Prescriptions Filled

Willard STORAGE BATTERY
916 UNION cor. E
J. Stanley La Sha IGNITION STATION
Willard STORAGE BATTERY
PHONE, 668-34

Replogle Jack elev opr Y M C A r same
Replogle Wm (Janet A) artificial limbs 952 7th h 4715 Works av
Replogle Wm jr driver r 4715 Works av
Repovich Eli r 515 9th
REPUBLIC UNDERWRITERS OF DALLAS, TEXAS, E R Spade Agt, 904 8th
Requa Arthur A (May) painting contr 3088 Nutmeg h same
Requa Jean Mrs cashr Western States Finance Corp r 1239 9th
Requa Louis carp r 32 17th
Requa Norma I Mrs multi opr Spreckels Savage Tire Co r 465 17th
Requa Randel L (Jean) bkpr J F McKnight r 1239 9th
Requa Richd S (Viola) (Requa & Jackson) h 2906 Locust Loma Portal
Requa Sarah J Mrs h 7765 Herschel av La Jolla
Requa & Jackson (R S Requa H L Jackson) archts 614 B
Resborg Lewis r 133 W Bway
Resear Gilford T r 3044 Imperial av
Reseck Bernard h 507 Crosby
Reser Esther clk Holzwassers r 117 W Robinson av
Reser G F stock kpr S D Cons G & E Co r 3044 Imperial av
Reser Minnie R nurse r 1209 Hunter
Reshel Alice wid John r 1314 W Washington
Resides Edwd H (Minnie) cabtmkr Schiefer & Sons h 1902 32d
Resina Ray Mrs h 3419 5th
Restine Jas E jr (Dorothy R) mach U S Naval Hosp h 3560 Boundary
Restine Jos F bkpr Dixie Lmbr & Supply Co r 3560 Boundary
Retail Buyers Assn (Chas Beach) 761 6th
Retail Grocers Exchange (Wm Rex, C A Phillips) carps 1230 1st
Reter Jack barber 2981 Upas h same
Reto Steven (Dorothy) (Sorosoro & Reto) h 1938 Bancroft
Reton Marion C Mrs (Mission Cliff Curio Shop) h 4668 Park blvd
Retsloff Carl O (Dorothy C) sec Wholesalers Board of Trade & Credit Assn h 130 W Walnut
Rettig Eunice H r 6739 Neptune pl La Jolla
Retzer Geo W clk City Operating Dept r Golden West Hotel
Reudenbach Wm r 920 F
Reudy Peter r 1334 7th
Reuille Joan tchr r 2682 Clay av
Reuille Simon (Mary) meat ctr h 2862 Clay av
Reuker Hattie G tailor Milton The Tailor r 1641 10th
Reupke Fred T car repr S D Elec Ry Co r 2095 Franklin av
Reupke Sophia wid Henry h 2095 Franklin av
Reuter Cath C wid J N h 4626 36th
Reuter Florian J r 4626 36th
Reuter Gerry E watchmn State Teachers College r 4626 36th
Reuter N Clarence r 4626 36th
Reuter Otto J slsmn Real Estate Specialists r 670 20th
Reuter Saml R (Agatha H) h 3747 Utah
Reutinger Otto M foremn Hamilton's r 4790 El Cajon av
Revard Solomon (Annie) h 3435 29th
Revel Beatrice L V r 733 13th
Reveles Carlos (Carmen) barber 520 5th h 1226 J
Revell Wm W (Myrtle) tailor h 245 S 30th
Revera Blandina Mrs dom 2528 B
Revere Apartments 4605 Campus av
Revo J H r 108 F
Rew Fredk G (Louise L) eng S D Cons G & E Co h 4735 Lillian av
Rex Bottling Works J W Daily prop 2445 Imperial av
Rex Marie D steno Sou Trust & Com Bank r 7634 Draper La Jolla
Rex Realty Co (Jas M O'Donnell) real est 919 4th rm 22
Rex Wm (Isabelle) (Retail Grocers' Exchange) h 148 W Cedar

HOMELAND BUILDING CO.
DEALERS IN
Building Material and Mill Work
Paints
Oils
Tools
Accessories
22-32 E. 8TH
NATIONAL CITY, CAL.

STEWART C. KENDALL
General Insurance
309 First National Bank Bldg.
Telephone
MAIN 2941

PATENTS
A. B. BOWMAN
ATTORNEY AT LAW
518 UNION BLDG.
MAIN 2198
SAN DIEGO, CAL.

The William Kettner Co. GENERAL INSURANCE
Tel., Main 2183 334-335 SPRECKELS BUILDING

TEL. 66121
JNO. B. McINTYRE
GOOD BRAKES SAVE BAD BREAKS
744 7th

Rextrew O A (Sophia) carp h 4879 Long Branch av Ocean Beach
Reyburn Robt r 1229 8th
Reyburn Robt L electr Southern Electrical Co r National City
Reyer Elizabeth Mrs musician S D High Sch r 1140 B
Reyer Wm F tchr S D High Sch h 1140 B
Reyes Eduardo lab S D Elec Ry Co r 1752 National av
Reyes Maria Mrs r 1745 National av
Reyes Pablo longshoremn r 850 State
Reyes Patricio lab S D Elec Ry Co r 1620 Newton av
Reyman Gladys compt opr Spreckels Co's r Coronado
Reyna Paula L Mrs h 1439 J
Reyna Simona Mrs r 836 W Cedar
Reynaldo Salazar (Dolores) lab h 3866 Boston av
Reyner Edwin B (Blanch E) with Marston Co h 4635 30th
Reynolds Alex (Elizabeth C) h 2932 Evergreen Loma Portal
REYNOLDS ALEX JR (Edith D) Pres Film City Land Co, r Chula Vista, Tel C V 127
Reynolds Alice Mrs prop Arlington Hotel h 1206 5th
Reynolds A D F rep Fidelity Mutual Life Ins Co
Reynolds Belle wid Thos r 3005 Dale
Reynolds Bess Mrs r 335 8th
Reynolds Carl F (Zella) truck driver Coast Truck Line h 1837 Market
Reynolds Carl H h 2241 4th
Reynolds Chas B (Josephine) carp h 1410 Bway
Reynolds Chas C slsmn H L Benbough h 2102 G
Reynolds Colwell G (Lena) coffee 740 Bway h 2241 Market
Reynolds C F cond S D Elec Ry Co r 1520 Van Buren
Reynolds Edwd r Golden West Hotel
Reynolds Edwd J florist Lundy's Home of Flowers r Albany Hotel
Reynolds Elizabeth Mrs laundress City Isolation Hospital
Reynolds Ella L telep opr P T & T Co r 4087 3d
Reynolds E W Co R L Daniels mgr mfg opticians 525 C rm 502
Reynolds Fred A (Martha C) h 4053 Hamilton
Reynolds Geo W (Adeline W) electr S D Elec Ry Co r 5157 Hawley blvd
Reynolds Harry S (Carrie S) r 430 B
Reynolds Henry M (May) U S N h 3505 Tomkins
Reynolds Hiram H h 1721 Logan av
Reynolds H E h 1555 8th
Reynolds John F C S pract 121 Bway rm 502 h 1344 Front
Reynolds John G (Mary A) h 1318 Ft Stockton dr
Reynolds John J (Dorothy) U S N h 1702 Lincoln av
Reynolds John N h 3607 Pershing av
Reynolds John R (Delilah B) h 3580 Utah
Reynolds Lloyd E bkpr Motorcycle Garage r 1318 Ft Stockton dr
Reynolds Mamie Mrs r 211 S Pardee
Reynolds Mattie N Mrs h 2034 30th
Reynolds Mildred M bkpr Postal Telegraph-Cable Co r 2652 National av
Reynolds Nannie E wid H S h 227 W Robinson av
Reynolds Preston A (Anita) h 3663 Kettner blvd
Reynolds Raymond R clk P O r 227 W Robinson av
Reynolds Stephen r 1016 6th
Reynolds Tom R (Mary J) h 3018 Olive
Reynolds Wm A carp r Beverly Encanto
Reynolds Wm H appr Underwood Typewriter Co r 2443 Union
Reynolds Wm H clk O C Morningstar r 1345 5th
Renza Petronela Mrs h 4775 Lamont Pacific Beach
Rezas Benj (Rosie) mining eng h 1230 Columbia
Rhein Alma M tchr Garfield Sch r 4068 Center
Rhein Anita V steno San Diego Sun r 4068 Center
Rhein Moise (Serette) gro 4469 Park blvd h 4068 Center

ROBERT D. MAXWELL CO.
Buick
UNION AND BROADWAY

Phone Main 2169
JOHNSON'S BOILER SHOP
REINHOLD JOHNSON, PROP
Boiler Repairing of All Kinds Promptly Attended To Boilers and Tanks Bought and Sold
125 E MARKET FLUE WELDING A SPECIALTY SAN DIEGO

CHAS. R. McCORMICK LUMBER CO.
Wholesale and Retail Dealers PHONE MAIN 4991 OFFICE, YARDS, PLANING MILL AND WHARVES FOOT OF 24TH. ON BAY

Rhoades Clarence P painter r 702 Pennsylvania av
Rhoades David M batterymn J Stanley La Sha r 702 Pennsylvania av
Rhoades J Irving Rev (Julia) h 910 F
Rhoades Lucius A (Amelia) lab h 2425 30th
Rhoades Thos C (Maud W) with Marston Co h 4234 Hawk
Rhoades Wm A (Anna) painter h 702 Pennsylvania av
Rhoads Adeline B h 7335 Olivetas av La Jolla
Rhoads Franklin J r 646 A
RHOADS GEO W (Agnes), Teaming and Hauling, 4526 41st, h same
Rhoads Geo W jr genl bkpr First Natl Bank r 4526 41st
Rhoads Horace E (Millie B) newspapermn h 7863 Fay av La Jolla
Rhoads Oliver F painter h 3648 Arnold
Rhoads Otto V asst bkpr Spreckels Cos r 2121 1st
Rhoads Roscoe M rancher r 7335 Olivetas av La Jolla
Rhoads Sam F mgr Mt San Miguel Water Co r U S Grant Hotel
Rhoads J Benneville (Augusta) mech eng h 433 Marine La Jolla
RHODE ISLAND INS CO, Barney & Barney Agts, 2d Floor Scripps Bldg, 525 C
Rhodehamel Chester O cond S D Elec Ry Co r 3394 Bway
Rhoden Edwd (Laura) janitor Spreckels Bldg h 152 18th
Rhodes Claude C (Amelia) dep City Auditor h 2611 University av
RHODES FREDK A (Vida W) Manager of Operation, City Engineer and Supt of Streets, h 3022 30th
Rhodes Harry G (Lucy) h 1464 Essex
Rhodes Herbt C watchmn Rockwell Air Int Depot r Coronado
Rhodes H Harold (Donna F) electr 3826 30th h 3794 Pershing av
Rhodes Irving (Naomi) boatmn Union Oil Co h 314 Sampson
Rhodes John (Priscilla) prop Hotel Green h 1063 2d
Rhodes John V (Julia) fruit pkr h 2683 J
Rhodes L Kenneth student r 2611 University av
Rhodes Robt r 1520 Tyler
Rhodes Rose Mrs r 633 5th
Rhodes Saml h 1628 8th
Rhodimer Elma E wid L B h rear 4537 Georgia
Riall Ernest (Julia S J) slsmn Mead-Haskell Co h 4567 Voltaire O B
Riall Julia Mrs mgr Red Cross Shop r 4567 Voltaire Ocean Beach
Rialto Theatre W W Whitson prop motion pictures 1140 4th
Rian Maude r 415 C
Ribbel Frank E (Myra) h 4270 Cleveland av
Riblet Geo N aud S D Cons G & E Co r La Mesa
Riblett Juanita B Mrs sec Gilman A Gist h 2408 2d
Ribus Steven (Paula) h 1036 Beardsley
Ricca Louis J messenger Associated Optical Co Inc r 2563 K
Ricci Giovanni (Mary) shoemkr Shoecraft Repr Co h 3175 Logan av
Rice Aubrey J slsmn Motor Hdw & Equip Co r 1474 C
Rice Chas C (Ella G) gro 1994 Logan av h 2036 Julian av
Rice Clara S asst Dr R J Pickard r 1820 4th
Rice Clarence (Grace) h 4460 Texas
Rice Cyrus porter D A Buckley r 1238 Atlantic
Rice Earl C (Rae H) slsmn Coast Electric Co h 3769 Lark
Rice Edna r 105 Hawthorn
Rice Ellen J Mrs r 2867½ E
Rice Eva S Mrs tchr Sorrento Sch r 1327 W Washington
Rice Evalynn B student r 1327 W Washington
Rice Frank A lab C S Hardy
Rice Fred L watchmn Rockwell Air Int Depot r 3320 I
Rice F C Mrs h 2004 Soledad av La Jolla
Rice Geo H (Rice Investment Co) r 830 6th
RICE-GREISEN CO, J M Stevens Mgr, Investment Securities, 429-433 Granger Bldg, 964 5th, Tel 65134

THE MASTENS
All Kinds of REAL ESTATE FOR SALE
Insurance
Fire
Auto
Bonds
Liability
RENTALS
LEASES
739 "E" STREET
TELEPHONE
648-25

Geo. A. Bown Co.
Investment and Insurance Service
GEO. A. BOWN
President
B. J. NESS
Secretary
508 ELECTRIC BLDG.
Telephone 651-41
816 First Nat'l Bank Bldg.
Tel. Main 193

CARPENTER'S INC.
952 6TH ST., NEAR BROADWAY
TELS. 652-01; MAIN 828
Commercial Stationery, Office Supplies, Filing Systems and Devices, Books, Fine Stationery and Engraving
BOOK DEPARTMENT ON SECOND FLOOR

FORTIETH and IMPERIAL AVE.
CEMETERY
COMMUNITY MAUSOLEUM

GREENWOOD MEMORIAL PARK
(Perpetual Care)
Operated by Greenwood Cemetery Association

TELEPHONE MAIN 477
CREMATORY
COLUMBARIUM

KLICKA Brothers Company
LUMBER
CEMENT
BUILDING MATERIAL
Thirtieth and University
Tel., Hillcrest 1000

Rice Harriet T music tchr r 3935 Eagle
Rice Harry M mgr Hotel Metropole
RICE INVESTMENT CO (Geo H Rice), Realty Brokers, Business and Residence Property, Ranches and Exchanges, 866 6th, cor E, Tel Main 4949
Rice Ivan (Frederick L Brown Company) h 7995 Prospect pl La Jolla
Rice Jas D tailor Mrs R K Stewart
Rice John B (Minnie) foremn City Operating Dept h 3411 Acacia
Rice John C broker 1040 2d
Rice John L (Mary) (Rice & Wagner) h 3188 Boston av
Rice John W (Evelyn E) h 3565 3d
Rice Lillian J designer Requa & Jackson r National City
Rice Malcolm G (Eva S) carp h 1327 W Washington
Rice Margt J wid J E h 1474 C
Rice Maud h 4215 Stephens
Rice Robt B (Mildred) truck driver h 1865 National av
Rice Ruel E (Esther) foremn City Operating Dept h 2644 E
Rice Ruth M wid L J h 3753 8th
Rice Sigrid wid D W (Euclid Apts) h 2030 State
Rice Theresa A wid C N h 3750 Pioneer pl
Rice Thor N (Emma) carp h 4145 3d
Rice Thos W (Alice) h 2067 Front
Rice Wm H clk U S N Supply Depot r 1312 Front
Rice Wm J (Winifred B) h 4639 Hamilton
Rice W H r 1632 Union
Rice & Wagner (J L Rice J L Wagner) signs 931 7th
Rich Saml janitor S D Pub Library
Richard F Blanch Mrs steno Acme Mailing Service r 4485 30th
Richard Farley E (Marjory) police h 3020 India
Richards Albt (Lucy M) barber 1007 5th rm 208 r La Mesa
Richards Barbara Mrs h 3110 5th
Richards Bernice student r 2988 National av
Richards Carl N (Hattie) yardmn S O Co h 2812 Main
Richards Carroll W (Louise) mot pict opr Plaza Theatre h 330 W Cedar
Richards Chas O pres S D Ice & Cold Storage Co h 140 W Kalmia
Richards Chas W mgr C N Tyson r 1464 C
Richards Chas W meat ctr C S Hardy
Richards Chester O (Helen) surveyor h 3117 4th
Richards Clyde M (Loretta) real est 2988 National av r same
Richards Edmund L contr r 1335 3d
Richards Elizabeth D nurse r 1464 C
Richards E Stanley bkpr First Natl Bank r 2228 1st
Richards Frances student r 240 W Kalmia
Richards Gabrielle Mrs drsmkr h 836 Silverado La Jolla
Richards Harry A (Grace B) truck driver Klauber Wangenheim Co h 2220 Julian av
Richards Harry E (Margt) brakemn S D & A Ry r 4551 30th
Richards Helen E Mrs r 3674 Georgia
Richards Helene r 1148 Georgeana Point Loma
Richards Herbt S (Daisy G) sec-treas S D Ice & Cold Storage Co h 240 W Kalmia
Richards Hermina A wid G J h 2228 1st
Richards Jack clk r 511 F
Richards Jas B (Tacy) lab h 4150 Hamilton
Richards John hlpr Helping Hand Home r 1806 J
Richards John A student r 3674 Georgia
Richards John B (Grace H) (Engler & Richards) h 217 W Cedar
Richards Kath E hairdrsr r 3872 8th
Richards Leon R iron wkr City Ornamental Iron Wks r 1334 1st
Richards Loretta B Mrs h 3966 Albatross
Richards Mabei M tchr State Teachers College r 1334 7th

CHAS N STARK & CO
Monuments
Markers
Mausoleums
MAIN 639-W
38th and Imperial Av

GEORGE F. OTTO & SON Florists and Nurserymen
NURSERY. 35TH AND NATIONAL AVE.
PHONE. Main 7086
FLORAL DEPOT
7th. S. W. Cor. B
PHONES
668-91 668-92

W. F. LUDINGTON CO. GENERAL INSURANCE AND SURETY BONDS MARINE INSURANCE
234-235 SPRECKELS BLDG.

Richards Margurite student r 2988 National av
Richards P D student r Y M C A
Richards Ruth student Kelsey-Jenney Coml Coll r 140 W Kalmia
Richards Thos J (Mabel) wood wkr W J Glasson Planing Mill h 3043 A
Richards Wm C (Ada L) meat ctr h 1464 C
Richards Wm F (Mary E) h 4873 Niagara av Ocean Beach
Richards Wm R Mrs r 1522 College La Jolla
Richardson Anna wid Chas r 1319 5th
Richardson A P carp S D & A Ry r 3793 Menlo av E S D
Richardson Berkeley A clk Zellerbach Paper Co r 130 17th
Richardson Burton L (Fannie) lab City Operating Dept h 112 S Evans
Richardson Calvin (Elizabeth) clk h 2603 University av
Richardson Celesta wid W E r 4181 Georgia
Richardson Chas C r 1745 2d
Richardson Chas H (Minnie) prop Blake Apts h 401 Spruce
Richardson Chas M (Anna C) h 1745 2d
Richardson Cornelia M wid T G h 1730 1st
Richardson Edwd C clk S O Co r 3203 Clay
Richardson Edwin M (Jane) baker h rear 1243 12th
Richardson Elbert A (Ethel) capt City Fire Dept h 1960 Albatross
Richardson Elizabeth Mrs steno J F Weir r 3614 Georgia
Richardson Else porter Santa Fe Ry
Richardson Emily D h 2351 Irving av
Richardson E E Mrs r 841 2d
Richardson Florence A wid C W h 3946 Iowa
RICHARDSON FRANK L, Attorney-at-Law, 909-910 First Natl Bank Bldg, 1007 5th, Tel Main 548, h 1333 7th
Richardson Fred lab Masonic Cemetery
Richardson Geo porter Knickerbocker Hotel
Richardson Geo T miner r 1730 1st
Richardson Georgia D tchr Memorial Junior High Sch r 3946 Iowa
Richardson Gertrude M student Kelsey-Jenney Coml Coll r 1847 Alta Mira
Richardson Grace E tchr r 1434 C
Richardson Hilton V (Louise) (Richardson & Johnson) h 3036 Dale
Richardson Howard C (Louise E) carp h 1948 1st
Richardson Jas A painting contr 640 8th h 1906 Kearney av
Richardson Jas H (Annie) h 3604 29th
Richardson John (Elsie) r 1511 Van Buren
Richardson Lee (Lillian) janitor h 1740 Logan av
Richardson Lillian Mrs bkpr S D Auto and Carriage Co r 908 8th
Richardson Marie E Mrs r 3055 4th
Richardson Martha W wid Chas cor sec Woman's Welfare Commission h 4625 North av
Richardson Mary E wid E A h 4654 Mississippi
Richardson Mary F wid Eldridge h 2430 G
Richardson Mary J wid E M r 1434 C
Richardson Mary J wid T J h 4801 36th
Richardson Mattie M with Marston Co r 4801 36th
Richardson Maude M clk Hellers r 3541 Highland av E S D
Richardson Max L (Elizabeth) carp h 3614 Georgia
Richardson Paul (Emma S) meter repr S D Cons G & E Co h 3120 Juniper
Richardson Roy W (Louise) driver Union Oil Co h 3110 Franklin av
Richardson Sarah wid J S h 1142 7th
Richardson Silas D (Anna) barber 542 3d h 527 8th
Richardson S Josephine steno Standard Light Co r 112 S Evans
Richardson Thos E (Dora M) h 3203 Clay av
Richardson Truitt P (Lydia V) clk S D Cons G & E Co h 1270 Cleveland
Richardson Wm A metermn S D Cons G & E Co h 3120 Juniper
Richardson Wm C lab U S Naval Hosp r 405 9th

CHAS. E. ANDERSON
Real Estate
Loans
Insurance
Exchanges
Hotel
Broker
745 E
Sw. Cor. 8th
TEL.
613-49

KEEP SMILING
PHONE
614-39

A. G. ECKOLS
CHIROPRACTOR
PALMER GRADUATE
Lady Attendant
Xray Laboratory Service
Hours, 10 a.m. to 6 p.m.
Saturdays,
10 a.m. to 4 p.m.
330-331
Union Bldg.

W. E. KIER CONSTRUCTION CO.
813 First National Bank Building
GENERAL CONTRACTORS
San Diego, California
Telephone, Main 2427

HOTEL CHURCHILL
AMERICAN AND EUROPEAN
NINTH AND C STREETS
MAIN 5880
GEORGE L. MAYNE, MGR.
ROOMS SINGLE OR EN SUITE
ABSOLUTELY FIREPROOF
EXCELLENT IN CUISINE and APPOINTMENTS

STOLL'S MULTIGRAPH Shop AND Advertising Bureau
PHONE 655-33
919 Fourth St.
MULTIGRAPHING
ADDRESSING
TYPEWRITING
MAILING
MIMEOGRAPHING
MAILING LISTS
Public Stenographer
L. M. STOLL, MGR.

P. M. DAIRY CO.
Manufacturers and Distributors of
Purity Dairy Products
COTTAGE CHEESE
ICE CREAM
BUTTER
CREAM
MILK KEFIR
12th & K Sts.
Phone, MAIN 3311
Butter and Egg Dept.-701 Fifth
MAIN 411

Richardson Wm H driver Union Oil Co r 4654 Mississippi
Richardson Wm N r 121 W Washington
Richardson Willis L (Lillian M) cashr Chas R McCormick Lmbr Co h 4375 Park blvd
RICHARDSON & JOHNSON (H V Richardson, A T Johnson), Attorneys at Law, 520 Electric Bldg, 861 6th, Tel Main 1018
Richart Beulah cashr Sun Drug Co r 701 32d
Richart Howard A (Alice) slsmn G W Cramer h 701 32d
Richart Mae D student r 701 32d
Richel S W r Golden West Hotel
Richert Elizabeth M r 1658 Diamond av Pacific Beach
Richert Jos J (Margt B) rancher h 1658 Diamond av Pacific Beach
Richert Ralph J rancher r 1658 Diamond av Pacific Beach
Richert Roy R rancher r 1658 Diamond av Pacific Beach
Richert Ruth C r 1658 Diamond av Pacific Beach
Richeson Thos W (Emma E) poultry raiser h 4024 Boston av
Richey Elmer C lab F A Heilbron r 912 8th
Richey Jay H (Flora G) h 2525 Market
Richey Karl G (Edith S) carp h 2541 C
Richey Leland S (Georgia E) dept mgr Klauber Wangenheim Co h 124 25th
Richey Max H (Lillian M) foremn C M Gifford & Sons h 441 20th
Richey Robt D r 3830 5th
Richie Amelia r 530 24th
Richie Emily M librarian Francis W Parker School r 402 W Robinson av
Richley Wm J (Mary) (Silver Spray Plunge) h 5116 Narragansett av O B
Richmond Daisy Mrs r 3044a India
RICHMOND FIRE INS CO OF NEW YORK, E R Spade Agt, 904 8th
Richmond Frank (Florence) h 2110 Woolman av
Richmond Levenie wid Frank h 2964 Woolman av
Richmond Mary A h 212 Coast blvd La Jolla
Richmond Wm E (Annie) clk S D Cons G & E Co h 1260 Pennsylvania av
Richter Adolph baker Snowflake Baking Co r 1311 Market
Richter Alex C (Alice) mach h 3154 L
Richter Aug r 1311 Market
Richter Carrie H Mrs h 7805 Herschel av La Jolla
Richter Chas (Martha) U S N h 3852 Beta
Richter Eugene M (Mary) mach h 4555 37th
Rchter J Paul Lieut U S A Finance Officer Rockwell Field r Coronado
Richter Paul R (Frances) h 1756 Logan av
Richter Raymond H mech Natl Cash Register Co r Y M C A
Richter Wm (Martha) U S N h 739 22d
Rick Chas A (Frances) mgr Growers Marketing Co h 2684 Logan av
Rickard Albt appr Thearle Music Co r 1207 G
Rickard Jessie M wid I A h 4071 Eagle
Rickard Laura C r 131 University av
Rickard Laurence E (Nora B) slsmn Armour & Co h 131 University av
Rickard Mary F r 131 University av
Rickards Chas P (Ethel M) dist mgr Bankers Life Co of Des Moines Iowa h 4152 Highland av E S D
Rickas John tailor r 1010 8th
RICKENBACKER MOTOR CARS, Lee Motor Co Inc Dealers, B at State, Tel 64398 (See page 10)
Rickenberg Louis (Rhoda) driver P M Dairy Co h 2456 Market
Rickenberg Wm (Buchman Springs Co) r 615 8th
Rickenberg Wm C slsmn S O Co r 2456 Market
Ricker Frank A (Mary D) h 2278 Ft Stockton dr
Ricker Marion A L r 2278 Ft Stockton dr
Ricker Wm electr G A Garrettson
Rickerson E Jay lndywkr Sanitary Lndy Co r 2846 30th

"San Diego's All Year 'Round Toyland"
PASSMORE'S BIRD AND TOY STORE
Phone 625-70
Alexander Noland, Prop'r
Canaries, Parrots and Gold Fish
Toys and Sporting Goods
1194-1198 SIXTH ST.
CORNER B

STEAMSHIP AGENT
659-12
--travel

S. L. KREIDER
239 SPRECKELS BUILDING
TICKETS OVER THE PRINCIPAL STEAMSHIP LINES OF THE WORLD
INFORMATION - LITERATURE - ITINERARIES
"We Ship Your Freight"

SHIPPING
659-12
--shipping

RICKERSON WM J (Mary E) (Rickerson & Piersall), h 2846 30th, Tel Hillcrest 934-W
RICKERSON & PIERSALL (Wm J Rickerson, A D Piersall) "The Ranch Specialists" Hotel Brewster Lobby, Tel 61475 (See right top lines and page 77)
Rickert John r Golden West Hotel
Ricketts Ivel G trainmn S D Elec Ry Co r 1636 2d
Ricketts John F (Adeline) rancher h 7369 Eads av La Jolla
Rickey Bettie B Mrs h 604 S Evans
Rickey Herbt H timekpr Rockwell Air Int Depot r Rockwell Field
Ricklefsen Wm (Anna) rancher h 320 26th
Rickman Ralph L auto mech Rowe Motor Shop r 237 West F
Rico Raymundo lab S D Elec Ry Co
Rico Refugio lab S D Elec Ry Co r 1200 14th
Riddell Alex H (Carrie C) pres County Board of Education and prin Florence Sch h 3720 Pershing av
Riddell Alfd G (Sadie M) repr Hillcrest Shoe Store, h 4034 Swift av E S D
Riddell Geo (Irene A) eng S O h 2951 Fir
Riddell Herbt W painter h 1808 California
Riddell Sadie M Mrs bkpr Coronado Fish Co r 4034 Swift E S D
Riddle Azella r 2644 Boston av
Riddle Burton (Riddle & Riddle) r 2644 Boston av
Riddle Cath wid Geo r 804 3d
Riddle Dora student r 2644 Boston av
Riddle Jabe (Josie) (Riddle & Riddle) h 2644 Boston av
Riddle Zala (Florence) watchmkr h 1868 Julian av
Riddle & Riddle (Jabe and Burton) jewelers 1118 3d
Riddlespurger Mamie L r 4115 Park blvd
Riddlespurger Thos R cond S D Elec Ry Co h 4115 Park blvd
Rideout Emma C Mrs r 4930 Muir av Ocean Beach
Rideout Howard E (Mabelle H) Lt Comdr U S Coast Guard Capt of the Port of San Diego and C O U S Coast Guard Cutter Tingard h 1367 9th
Rider Chas M (Carrie) h 1836 Kearney av
Rider John W (Jennie) delicatessen h 5025 Narragansett av Ocean Beach
Rider Lella wid H C h 2651 Logan av
Rider Mary student r 5025 Narragansett av Ocean Beach
Rider Wm P (Ella C) adjutant The American Legion San Diego Post No 6 r 870 Orange av Coronado
Ridgeway Eliza A wid J B h 2142 Woolman
RIDGEWAY JAMES B (Mabel) (Ridgeway Realty Co), h 420 Sampson, Tel Main 1637-W
Ridgeway John W (Inez) driver S D Cons G & E Co h 220 S Evans
Ridgeway Margt L wid Edwd r 1212 Hunter
Ridgeway Owen (Margt) r 226 B
RIDGEWAY REALTY CO (James B Ridgeway), Real Estate, Rentals and Insurance, 2115 Logan av, Tel 65289 (See left side lines and page 79)
Ridgeway Roberta K clk Sou Trust & Com Bank r 4580 C
Ridgeway Roy F (Anna) meat ctr C S Hardy h 360 20th
Ridgway Thos Col (Ruth) h 2038 Hickory
Ridley G C r 1432 1st
Ridout Erna E student r 3471 3d
Ridout Lionel C (Edith C) aud and cashr S D Union and Tribune h 3471 3d
Ridout Robt J (Frances G) asst cashr S D Union and Tribune h 3570 1st
Ridout R J Mrs nurse S D Schools r 3570 1st
Ridout Wm student r 3570 1st
Ridpath Clara B r 1919 Fern
Ridpath Thos M (Sarah M) h 1919 Fern
RIEBE ERNEST, Delicatessen and Lunches, Prepared Food to Carry Home, San Diego Public Market, 804 Bway at 8th

IRWIN & CO.
Hay, Grain and Feed
Grain Bags
Wool Bags
Sack Twine
Coal, Wood
MFG.
POULTRY AND DAIRY FEEDS
Main Office
FOURTH AND K
Phones:
Main 440
663-01

JONES-MOORE PAINT HOUSE
WHOLESALE RETAIL
Paint
Varnish
Roofings
Cor. 5th and A Streets

IF IT'S INSURANCE "Remember Gist"
Gilman A. Gist
Insurance Specialist
MAIN 188 444 SPRECKELS BLDG.
ETNA

LOS ANGELES
SAN FRANCISCO
OAKLAND

HUNTER, DULIN & CO.

PASADENA
SANTA BARBARA
HOLLYWOOD

GOVERNMENT, MUNICIPAL AND CORPORATION BONDS
FOURTH FLOOR, FIRST NATIONAL BANK BUILDING TELEPHONE, MAIN 5586

Riebel Chas (Mary) h 4665 Louisiana
Riecken John C lab Russ Lmbr & Mill Co r Encanto
Riedel Walter R barber 320 F r 614 Market
Riedy Annie J wid Jas h 1640 Market
Riedy Ethel B student r 1640 Market
Riedy Francis J student r 1640 Market
Riedy Mary E clk S D Union and Tribune r 1640 Market
Riedy Thos J (Elizabeth E) foremn h 1328 8th
Riegel Rosa B wid A T r 4554 North av
Rieger Henry E (Ida) foremn Benson Lmbr Co h 1809 Kearney av
Riehle Frank bldg contr 3116 A h same
Riehle Frank A jr (Laura I) sec-treas Western Salt Co r 3116 A
Riehle Howard clk r Y M C A
Rieker Wm (Jeannette) electr h 3473 Florence
Ries Albt F (Bertha) watchmn Santa Fe Ry h 2559 B
Ries Saul A (Louise C) slsmn Ernsting Co h 2307 Adams av
Riese Anna wid Fredk h 242 11th
Riesner Aug (Sarah) slsmn h 843 22d
Riesner Stella clk Snowflake Baking Co r 843 22d
Riez Louise maid St Josephs Hosp
Rife Roy R (Mamie) auto opr r 2500 Chatsworth blvd Loma Portal
RIFE THOS A, Sales Agent Mission Beach Company, h 3714 8th
Riff Jos motormn S D Elec Ry Co r 1727 Adams av
Riffe Helen B Mrs r 1926 Fern.
Riffel Chas A mach r 729½ 12th
Riffel Robt P (Virginia I) blksmth h 729½ 12th
Rifvucenta John r 522 7th
Rigdon Apartments 1609 W Lewis
Rigel Harry auto opr h 7616 Fay av La Jolla
Rigelman Clarence (La Verne) h 1444 State
Riggle Lilly E lndywkr Munger Lndy r National City
Riggle Stella M lndywkr Original French Lndy r 3005 California
Riggs Julia M wid Lewis h 4088 Hillcrest dr
Riggs Raymond G lieut sta 4 City Fire Dept r 1116 Front
Riggs Walter E (Mildred M) meat ctr Spring & Sprague r La Mesa Hts
Right Garage The W L R Patterson mgr 831 2d
Rightenour Herklas carp r rear 2755 San Diego av
Rightenour J Arthur (Annie) carp r rear 2755 San Diego av
Rightenour Naomi student r rear 2755 San Diego av
Riglesberger Henry L (Inez L) eng S D Cons G & E Co h 2031 Logan av
Rigley Alice M wid O H h 4052 Iowa
Ridling Frank E (Clarabelle) dept mgr Hartwell Elec Co h 3525 31st
Rigopulos Rigas D waiter Goodfellows Cafe r 646 A
Rigopoulos Thos (Theodora) (Rigopoulos & Nichols) h 2129 National av
Rigopoulos & Nichols (Thos Rigopoulos N Nichols) rest 746 5th
Rihs Alfd W (Sophie) plumber h 229 Southlook av
Riley Allan F (Beulah E) (Moon Agency) h 1932 Bancroft
Riley Annie Mrs h 3620 Cottonwood
Riley A J h 2611 Logan av
Riley Bess steno r 727 25th
Riley Chas W miner r 509 12th
Riley C C driver Owl Cab Co r 1248 5th
Riley Earl C rackmn P T & T Co r 3744 Pershing av
Riley Edwd h 3744 Pershing av
Riley Edwin A auto opr Ingle Mfg Co h 1412 C
Riley Elizabeth B wid John r rear 2219 Fern
Riley Ethelrita Mrs matron Catholic Children's Home
Riley Ida wid John r 1412 C
Riley Ida E clk Snowflake Baking Co r 614 14th

SUNSET
ENGRAVING COMPANY
DRAWINGS
ENGRAVINGS
SAN DIEGO, CALIF.
NINTH FLOOR
ELECTRIC (TIMKEN) BUILDING
MAIN 1517

PHONE
MAIN 2325
ROGERS
CARRIAGE
WORKS
ALPY & KOLBECK
Proprietors
AUTOMOBILE
and CARRIAGE
REPAIRING
Bodies, Springs
and Wheels Made
to Order
635 2nd St.
San Diego, Cal.

WHITE FRONT GARAGE
Repairing, Tires, Accessories, Gas and Oil SPECIALLY EQUIPPED TOW CAR
HILLCREST, 2562-J FRED TYE, PROP. 900 UNIVERSITY AVE.

PLUMBING, HEATING, REPAIRING
REED BROS. CO. 727-733 SEVENTH STREET
SUCCESSORS TO
W. C. MERRITT CO. MAIN 852 SAN DIEGO

RILEY IRVING R, Teacher of Piano San Diego Conservatory of Music, r 4588 Park blvd
Riley Jas orderly County Hospital
Riley Jas E (Alois V) truck driver Western Lmbr Co r 4161 Daley av
Riley Jas W cook r 726½ 5th
Riley John F (Lida) h 727 25th
Riley Julia N floorwmn S H Kress & Co r 1412 C
Riley Lewis S (Louie J) h 3730 1st
Riley Peter J (Mary) lab h 3136 K
Riley Wm F (Olena) bldg contr 2245 National av h same
Riley Winabel Mrs tchr h 3914 Eagle
Riling Guy E (Estella) cabt mkr h 1702 W Washington
Riling Mary A clk Wright & McKee r 1702 W Washington
Riling Paul E cook r 1702 W Washington
Riling Robt E plumber R G Trefzger r 1702 W Washington
Rimbach Fred J (Leona N) lab h 411 33d
Rimmer Jos (Lillian) painter h 4352 Selma pl
Rimmer Wm (Sarah) painter h 4230 Nordica av
Rimoldi Emil lab r 1652 National av
Rimoldi John (Rachel) with Benson Lmbr Co h 1652 National av
Rimoldi John jr lab r 1652 National av
Rimoldi Mary r 1652 National av
Rimoldi Victor with Benson Lmbr Co r 1652 National av
Rimy Peter L h 2728 National av
Rinaldo Russi (Alice) violinist h 757 11th
Rinard Wm lab U S N Supply Depot r Pt Loma
Rinckel Amiel G (Fleeta P) music tchr 2639 University av h 3824 Pershing av
Rincon Jos lab H G Fenton r 561 10th
Rinde Knute (Dora F) clk Benson Lmbr Co h 4131 3d
Rinde Oley teller Sou Trust & Com Bank r 3781 Achilles dr E S D
Rinehart Albt J (Flora E) carp h 2255 State
Rinehart Chas E (Laura J) (The Cleanitorium) h 1744 Myrtle av
Rinehart Wilkes (Sophina) fish bait 621-23 W Market h same
RINEHART'S CLEANITORIUM (Chas E Rinehart), Cleaning, Pressing and Dyeing, 567-569 16th se cor Market, Tel Main 2112
Ring Carl r 3227 31st
Ring Frances steno First Natl Bank r 1744 First
Ringen Fanny L seam r 1501 5th
Rinkler Gill H (Ida) musician h 3521 4th
Rinn Aseneth wid W E r 4153 Kansas
Rinne Christian H carp r 6366 Sullivan Encanto
Rinshed Laura B wid Y L h 1122 E
Riofaco Geo N barber 538 4th r 646 4th
Rios Florencio (Custodia) lab S D Cons G & E Co h 3354 Benesch av
Rios John eng Van Camp Sea Food Co
Rios Juan (Juanita) lab h 1820 Newton av
Rios Lino (Guadalupa) lab S D Cons G & E Co r 1667 National av
Rios Raymond (Petra) lab h 3320 Market
Rios Rodolfo (Francisco) lab h 544 West B
Rioth Alfd L (Edith F) rest 514 F r 912 8th
Ripley Hazel L slswmn F W Woolworth Co r 2840 L
Ripley J S boat opr Star & Crescent Boat Co r 1844 Julian
Ripley Mary J Mrs h 1844 Julian av
Ripp Francis cook r 813 5th
Risdon Chas W slsmn r 950 9th
Risdon John (La Jolla Truck Line) r 7736 Ivanhoe av La Jolla
Risdon Nathaniel O (Hazel) (La Jolla Truck Line) r 7736 Ivanhoe av La Jolla

West Coast
LIFE
INSURANCE
COMPANY
PERFECT
PROTECTION
POLICIES
LIFE
HEALTH
ACCIDENT
A SERVICE
THAT
ENDURES
E. CROWE
DIST. MANAGER
338 Spreckels Bldg.
San Diego
PHONE 649-52

PHILIP
MAYER
CO.
848 7th St.
Phone, Main 1853
AGENTS FOR
Baker Iron Works
Fairbanks, Morse
and Co.
Wagner Electric
Co.
Electrical Supplies
Motor Repairing
ELEVATOR and
ELECTRICAL
CONTRACTORS

PERCY H. GOODWIN CO.
GENERAL INSURANCE AND BONDS • REAL ESTATE, RENTALS AND MORTGAGES
1202 FOURTH STREET TELS., 668-97 668-98

PHONES:
OFFICE, MAIN 17
RES., HILLCREST 2295-J

For Bargains in City and Country
REAL ESTATE
Also Imperial Valley Land
Exchanges a Specialty

YOU WANT TO SEE THE ONLY
FRANK E. JONES
1015 7TH ST.

Rising Edwd (Christina) compositor San Diego Sun r 3820 Herman av
Rising Ferdinand (Louise) comp foremn S D Union h 2932 B
Rising Hulda prsr Lory Parisian Clng and Dyeing Co r 3820 Herman av
Risinger Chas L (Lonetta) carp h 4475 Arizona
Risley Adon A (Katherine) h 845 20th
Risley Chas W (Rose) pub acct h 1225 W Arbor dr
Risley Dora Mrs r 3002 Dale
Risley John C lab Rockwell Air Int Depot r 2812 Webster av
Risley Rose clk S D Cons G & E Co r 1225 Arbor dr
Risman Abraham h rear 3053 Logan av
Risser Dorothy H r 4011 Park blvd
Risser Frank (Dora K) U S N h 4011 Park blvd
Ristine M A Mrs r 480 Elm
Ritchey Cyrus dep City Assessor h 838 21st
Ritchey Donald pressmn Watson-Jones Inc r 4061 Idaho
Ritchey Evangeline tchr Roosevelt Junior High Sch r 838 21st
Ritchey Helen L r 4061 Idaho
Ritchey Jas (Lillie H) pressmn E P Wilson Co r 237 West F
Ritchey Leander r 4680 Del Monte av Ocean Beach
Ritchey Perry A (Artie) h 4180 Park blvd
Ritchey Raymond auto mech Folcke & Campbell r Ocean Beach
Ritchey Walter C clk Brunswig Drug Co r 4061 Idaho
Ritchey Wm H (Daisy) porter J F Hale h 848 8th
Ritchey Wm H (Neoma) printer h 4061 Idaho
Ritchhart Orville G (Clara E) plumber h 3984 Illinois
Ritchie Alex (Margt) mach h rear 3208 Webster av
Ritchie Duncan (Margt) eng C S Hardy h 3208 Webster
Ritchie Edwd M (Josephine E) const eng S D Elec Ry Co h 2104 Diamond av Pacific Beach
Ritchie Eugene D auto top trimmer C A Gustafson r 912 8th
Ritchie Fred (Hazel) stock kpr h 4786 Brighton av Ocean Beach
Ritchei Geo L trucking r 912 8th
Ritchie Geo H (Warner Hot Springs Truck Line) r Warner Hot Springs
Ritchie Harry S (Nellie)slsmn h 2801 India
Ritchie Hattie J r 2104 Diamond av Pacific Beach
Ritchie Jeanette r 2729 29th
Ritchie John lab r 4786 Brighton av Ocean Beach
Ritchie Josephine E Mrs r 2104 Diamond av Pacific Beach
Ritchie Kate M wid D P h 2729 29th
Ritchie Keith C with Marston Co r 4078 Hamilton
Ritchie Mildred C r 2801 India
Ritchie Roy T r 2104 Diamond av Pacific Beach
Ritchie Ruth student r 2674 I
Ritchie Wm C (Margt) with Marston Co h 2674 I
Ritland Andw M r 2304 30th
Ritland Hubert student r 2304 30th
Ritland Marjorie r 2304 30th
RITLAND O O. (Jennie), Chiropractor 307 Granger Bldg, 964 5th, Tel 665-05, h 2304 30th, Tel Main 6735
Rittenhouse Jean (Ocean Beach Realty Co) r Voltaire s w cor Bacon
Rittenhouse Walter (Ina G) (Vita-Motor Company), r La Mesa Hts
Ritter Geo r Golden West Hotel
Ritter Herman (Matilda) miner h 4018 Florida
Ritter Herman H h 4454 Ohio
Ritter Margt E wid Howard clk Simon Levi Co h 1133 27th
Ritter Wm E (Mary B) dir Scripps Institute for Biological Research r same
Rittoff Alex clo clnr 809 6th
Rittoff Benj (Tillie) furn 769 6th h 3230 Homer Pt Loma
Rittoff Jack slsmn Benj Rittoff r 3230 Homer Pt Loma

ROWE MOTOR SHOP
The House of Service
Washing
Greasing
Gas and Oils
Accessories
Vulcanizing
Gill Batteries
Battery Repairing
General Repairing
Eighth and C
PHONE
644-73

MALTED CRACKED WHEAT BREAD
Southern California Baking Co.
125-171 FOURTEENTH ST.
Phones, 659-09
Factory 655-25

LOS ANGELES
SAN FRANCISCO

WM. R. STAATS CO.
—ESTABLISHED 1887—

PASADENA
SAN DIEGO

GOVERNMENT, MUNICIPAL AND CORPORATION BONDS
410 UNION BUILDING TEL. 642-09

Rittoff Leo driver Rubin's Furn Co
Ritz C W U S N r 2111 29th
Ritze Sophia r 820 26th
Ritzman Tillie M bkpr Am Union Fish Co r 1560 3d
Rivas Paul (Victoria) stone ctr h 730½ F
Rivas Victoria Mrs fur rms 730½ F r same
Rivera Albt (Marguerite) driver h 2695 Market
Rivera Benj student r 2648 Congress
Rivera Ernesto (Maletona) lab S D & Ariz Ry h 1735 Main
Rivera Guadalupa r 1322 India
Rivera Joan stevedore h 2859 Logan av
Rivera Jose P (Helena) atty h 2819 Lincoln av .
Rivera Josepha r 2859 Logan av
Rivera Julio pantrymn Golden Lion Tavern r 441 5th
Rivera Pastora Mrs wid J R r 1150 18th
Rivera Rynaldo J (Maude) slsmn Goodyear Tire & Rubber Co h 3910 Goldfinch
Riveras Elino lndywkr Point Loma Lndy
Riveras Ramona Mrs lndywkr Point Loma Lndy
Riveroll David student r 2920 Webster av
Riveroll Lucille student r 2920 Webster av
Riveroll Manuel (Cleotilda) lmbrmn h 2920 Webster av
Riveroll Sheldon student r 1436 30th
Riveroll Ygnacio lab r1760 National av
Rivers Ada O Mrs C S pract 525 C rm 401 r 639 20th
Rivers Angela wid Victor lndywkr Sanitary Lndy Co r 2015 Irving av
Rivers Beatrice lndywkr Sanitary Lndy Co r 2015 Irving av
Rivers Esther A wid Henry r 3678 Jackdaw
Rivers Frances lndy wkr r 2015 Irving av
Rivers Frank M (Lillian B) h 4503 Georgia
Rivers Geo H (Ada O) C S pract 525 C rm 401 h 639 20th
Rivers John lab r 423 West F
Rivers John H (Kath) h 915 22d
RIVERS LILLIAN B MRS, Director Southwestern School of Expression, h 4503 Georgia
Rivetti Amedeo lab City Operating Dept h 3745 India
Rivoli Theatre Miner Messner mgr 656 5th
Rixson Revel C janitor P T & T Co r Coronado
Rizer David H (Julia) h 2329 University av
Rizer John W rancher h Bway at 43d
Rizer Kath S with Marston Co r 2329 University av
Rizer Martin janitor Memorial Junior High Sch r 2329 University av
Rizer Saml E r J W Rizer
Roach Anna B wid W C r 4320 Campus av
ROACH FRANK C (Adah F), Dist Mgr Equitable Life Assurance Society of U S h 1405 29th
Roach Geo D (Eliza J) painter h 3061 Grape
Roach M Anna slswmn The Monitor Game Co r 854 10th
Roach Ruth r 1405 29th
Roach Wm H (Hattie L) h 4573 Florida
Roadhouse Harry S (Elizabeth) h 1931 Madison av
Roan Mary fur rms 1465 2d h same
Roane Geo (Mary) lab h 204 G
ROARK ALFRED T, Attorney-at-Law 613-616 First National Bank Bldg, Tel Main 3600, h Ivy Apartments, 514 W Ivy
Roark Ida wid J A r 2211 Woolman av
Roark Lester slsmn r 2211 Woolman av
Roark Thos lab h rear 1567 State
Roat Antone (Mary) h 2088 Harrison av
Roat Richd A (Grace B) cement wkr r 1251 18th

SUPER SERVICE IN ALL LINES OF INSURANCE
Chamberlin Insurance Agency
Suite 301 Southern Title Bldg.
Phone Main 2505

MAIN 939
WHITE'S
WALL PAPER AND PAINT STORE
727 E STREET

RELIABLE SERVICE
AT
REASONABLE PRICES
REPAIRING BY EXPERTS
FRED A. HEILBRON
PLUMBING AND HEATING
1446 5TH ST
TEL. 632-53

PHONE 641-11 **H. A. CAMERON CO.** UNION BLDG.
THE OFFICE OF EFFICIENCY
EVERY KIND **INSURANCE** BETTER SERVICE

SOUTHERN SCHOOL OF SECRETARIES
"Better Business Training of Office and Clerical Assistants
—
Bookkeepers
—
Stenographers
—
Secretaries
—
Comptometer Operators
—
TEL. MAIN 2790
—
Ethel Hardy Robertson, Supt.

Robards Laura M nurse U S Naval Nurse Corps r 2845 5th
Robay Mary Mrs r 338 W Cedar
Robb Edgar M Rev (Alta B) pastor Free Methodist Church h 145 W Beech
Robb Eleanor wid R J h 5163 Hawley blvd
Robb Frances M tchr Jefferson Sch r 5163 Hawley blvd
Robb Herbt L r 3004 Imperial av
Robb John H h R D 3 Bx 621
Robb Robt J acct r 5163 Hawley blvd
Robbins Arthur J (Josie A) U S N h 4851 Del Monte av Ocean Beach
Robbns Arthur S (Mary) (Robbins & Robbins) h 629 W Bway
ROBBINS A R (Mary C), Prop Marine Engine Works, Builders of Marine and Stationary Gas and Diesel Engines, 1735-1747 Atlantic cor Elm, Tel Main 2439, h 418 West Ivy, Tel 63704 (See page 66)
Robbins Camilles M (Elizabeth) (Robbins & Robbins) h 629 W Bway
Robbins Chas L (Clara) h 4751 38th
Robbins Clara C Mrs h 4517 44th
Robbins Clarence S lndywkr Point Loma Lndy r Encanto
Robbins Clark W lab r 2211 Franklin av
Robbins Grace S wid F M h 1123 W Arbor dr
Robbins Harlan J (Nora J) steno h 4109 Kansas
Robbins Hercules L (Bertha L) auto opr h 3643 1st
Robbins Ira A (Margt A) h 134 W Hawthorn
Robbins Josie J Mrs clk Holzwasser r 4851 Del Monte av Ocean Beach
Robbins Larissa Mrs r 636 32d
Robbins Luther S r 3643 1st
ROBBINS MARCUS W (Ella S), Attorney-at-Law, 438 McNeece Bldg, 432 F, Tel Main 1106, h 4567 New Hampshire, Tel Hillcrest 2664-J
Robbins Mary J wid C P r 2463 Imperial av
Robbins Mary M wid Wm r 3837 Utah
Robbins Myra M clk First Natl Bank r 4607 Maryland
Robbins Norah J Mrs slswmn G H Becker Co r 4109 Kansas
Robbins Robt S (Ethel A) foremn P O h 4720 Kensington dr
Robbins Rufus H (Clara S) supt Spreckels Wharf h 3637 7th
Robbins Russell P (Lola) (Orange Tire Shop) r 3881 Cabrillo av E S D
Robbins Saml B (Fannie) h 7527 La Jolla blvd La Jolla
Robbins Thos P clk r 629 W Bway
Robbins Walter (Edna) bookblk 104 W Bway h 1366 1st
Robbins Walter W prop Carleton Hotel h 804 3d
Robbins & Robbins (Camilles M and Arthur S) rest 629 W Bway
Robbison Margt E wid F L r 3772 Richmond
Robbison Mary J Mrs r 2235 Franklin av
Robe Elizabeth B wid Harvey h 2227 Polk av
Roberds Ira M (Bertha M) auto mech h 2680 Main
Roberds Robt auto mech Spreckels Savage Tire Co r 2680 Main
Roberson Chas L (Etna) mdse broker 1007 5th rm 704 h 2646 University
Roberson Danl L (Margt) carp h 3144 Hawthorn
Roberson Nellie wid J T r 1607 Robinson av
Roberson Ruth r 1607 Robinson av
Roberts Albt (Amanda M) real est 2944 Byron Pt Loma h same
Roberts Albt E (Alice C) (A E Roberts Co) h 1732 W Lewis
Roberts Albt E (Bernice) slsmn S O Co h 2241 Logan av
Roberts Alvin C (Lillian), auto mech h 166 16th
Roberts Anna E wid S L h 1042 Cypress av
Roberts A C garagemn C S Hardy
ROBERTS A E CO (Albt E Roberts), Real Estate and Insurance, 1025 2d, Tel Main 2760
Roberts Carroll student r 757 12th
Roberts Chas r 1224 Front
Roberts Chas eng r 636 3d

More Value for Less Money **WHITING-MEAD COMMERCIAL CO.** OF SAN DIEGO
Lumber, Plumbing Material, Paints, Pipe, Hardware, Roofing Paper, Electric Goods, Wall Board, Sash and Doors, Wrecking Department
Office and Warehouse, First N. E. Cor. G PHONE, MAIN 709 Wrecking and Lumber Yards 14th S. W. Cor. K, Phone 652-40
East San Diego Branch, 3923 University: Telephone, Hillcrest 3195-W

WOOD AND COAL - POULTRY SUPPLIES
FRED C. SILVERTHORN & SONS
844 MARKET STREET TELEPHONE, MAIN 1059

Roberts Chas E lab r 2003 Logan av
Roberts Chas H (Carrie M) h 2780½ A
Roberts Chas R clk Hamiltons h 650 11th
Roberts Clifford E with Benson Lmbr Co r 240 W Market
Roberts C W lab S D Cons G & E Co r Palm City
Roberts Doris A slswmn Ingersoll Candy Co r 30 25th
Roberts Douglas T clk Holzwasser r 3627 30th
Roberts Elizabeth E tchr r 4120 Ingalls
Roberts Elizabeth H wid Jas r 1414 Van Buren av
Roberts Ellen E wid A C h 7753 Prospect
Roberts Emma wid John h 4064 Lark
Roberts Emma M slswmn Boston Store r Chula Vista
Roberts Ethel E cafeteria wkr Mitchells Cafeteria r 650 11th
Roberts Ethel F Mrs r 1410 Ft Stockton dr
Roberts Fannie h 3150 A
Roberts Frank E (Eva M) h 4820 Kansas
Roberts Fred (Ruth) h 830 12th
Roberts Geo H r 4730 Gardena av
Roberts Geo O (Myrtle) slsmn h 2094 Logan av
Roberts Guy T (Nellie H) eng S D & A Ry Co h 3942 Teak
Roberts Harold L r 4820 Kansas
Roberts Harry U S N r 3031 Greeley av
Roberts Harry F (Elizabeth H) slsmn h 2170 Newton av
Roberts Harry R (Bessie E) sec Paradise Oil Co r Coronado
Roberts Henry B Rev (Lillian T) pastor Mission Hills Congregational Church h 4120 Ingalls
Roberts Howard F (Jeannette) vet surg h 4730 Gardena av
Roberts Hugh C (Doris M) h rear 4647 Alabama
Roberts Hugh W (Clara L) slsmn h 1647 Edgemont
Roberts Jas h 3681 Z
Roberts Jas M (Agnes) garage hlpr S O Co h 4252 Nordica av
Roberts Jennie A wid L L h 2485 I
Roberts Jennie S Mrs r 1800 3d
Roberts Jessie P Mrs clk Geo Corodemus h 2004 C
Roberts John (Ethel F) horse shoer City Operating Dept h 1410 Ft Stockton dr
Roberts John G auto opr Co-Operative Transfer Co r 1247 Columbia
Roberts John L h 28 17th
Roberts John H (Martha) h 2840 E
Roberts John M (Emily S) h 1535 28th
ROBERTS JOHN T (Polly), Jeweler, Watches, Clocks, Jewelry and Diamonds, 1165 4th, h same (See left side lines and page 60)
Roberts Jos A (Opal V) carrier P O h 743 10th
Roberts Jos A (Virginia) U S N h 3102 Dalbergia
Roberts Jos F (Lillian) gro 2896 Clay av r same
Roberts Jos J waiter Rudders Cafe h 306 A
Roberts Leonard S auto mech W J Heapy r 2969 F
Roberts Lillian Mrs mgr El Centro Apts h 166 16th
Roberts Lincoln F (Marie C) h 413 Cedar
Roberts Linnie T wid Ralph bkpr Paul Nestor r 714 S 28th
Roberts Lovell N usher Rialto Theatre r 757 12th
Roberts Madeline C r 240 W Market
Roberts Malcolm F tinsmth r 4472 Hortensia
Roberts Margt wid P J h 240 W Market
Roberts Mary E wid W M h 120 W Beech
Roberts Opal V Mrs clk Holzwasser r 743 10th
Roberts Peter h 3536 Bancroft
Roberts Ray C slsmn Robt D Maxwell Co r 3601 Arnold

WM. F.
HARRIS AUTO PAINT SHOP
TRUCK LETTERING
18th and K
TEL. 612-45

C. J. HENDRY CO. Ship Chandlers and Naval Stores
FISHERMEN'S SUPPLIES
C ST., N. E. COR. INDIA TEL. 636-52

WASHING MACHINES
SEWING MACHINES
VACUUM CLEANERS
HEATING APPLIANCES
PORTABLE LAMPS
955 SIXTH STREET

Hartwell ELECTRIC COMPANY

ELECTRICAL CONTRACTORS
LIGHTING FIXTURES
MOTORS, MOTOR REPAIRING
MAZDA LAMPS
TELEPHONE, MAIN 318

Johnson-Saum Company
FUNERAL DIRECTORS
LADY ASSISTANT
N. W. Cor. Fourth & Ash
TEL. 668-39

WHITSITT'S MILLINERY SUPPLY
WHOLESALE AND RETAIL
632-634 C Street
TEL. 631-02

ROBERTS REALTY CO (Wm V Roberts) Real Estate and Rentals, Bargains in Improved Property, 1118 Broadway, Tel Main 4839, Res Tel Main 2354
Roberts Robt L (Frances) clk P O h 4472 Hortensia
Roberts Ruth Mrs clk J P Verdon r 830 12th
Roberts R L auto opr Simon Levi Co r 725 4th
Roberts Saml A (Annie M) pressmn Elite Printing Co h 3627 30th
Roberts Saml G h 3206 Myrtle av
Roberts Saml H (Gilpin & Roberts) r Otay
Roberts Stanley (Sadie) truck driver S D Cons G & E Co r 2762 National
Roberts Thadwell P (Lillian) fumigator h 3924 Cleveland av
Roberts Thos waiter Urban Urbany
ROBERTS WALTER W (Eunice), Mgr Neptune Sea Food Co, h 4867 Voltaire, Ocean Beach
Roberts Wm (Julia) h 4070 4th
Roberts Wm H r 3359 5th
Roberts Wm H (Esther) h 2229 2d
Roberts Wm M r 1135 3d
Roberts Wm U (Lottie V) (Roberts Realty Co) and real est 1118 Bway h 2437 Market
Robertson Alcene cashr C W Amos r 1820 4th
Robertson Alex F painter h 7458 Fay av La Jolla
Robertson Ashley H Rear Admiral Commandant 11th Naval Dist Hdqtrs U S Naval Base
Robertson Bassett R (Charlotte M) (Robertson Bros), h 3545 Arnold pl
Robertson Bert truck driver Klicka Bros Co
ROBERTSON BROS (B R Robertson), Sheet Metal Works, Stove Repairing, Hotel and Restaurant Equipment, 1212 5th, Tel 63213 (See page 40)
Robertson Dora wid Alex r 7458 Fay av La Jolla
Robertson Earl (Pearl) shtmtlwkr Robertson Bros h 3923 Park blvd
Robertson Edwd r 1055 6th
ROBERTSON ETHEL HARDY MRS, Superintendent Southern School of Secretaries, r 2650 2d, Tel 622-61
Robertson F E carp r 2326 30th
Robertson Geo A (Lydia) carp h 3735 Cottonwood
Robertson Harry L ice cream mkr Ingersoll Candy Co r 3012 Dwight
Robertson Hayden E bkpr H A Berger r 3954 Kansas
Robertson Helen L clk Bishop & Co r 352 S 38th
Robertson Isabelle S cafeteria Mitchells Cafeteria r 615 8th
Robertson Jas C (Ellen) h 1154 9th
Robertson Jessie Mrs clk Blumberg-Schoenbrun Co r 3012 Adams av
Robertson John E (Sarah) U S N h 1468 C
Robertson John P (Margt) h 620 W Lewis
Robertson J Frank (Inez P) bldg contr 2712 Market h same
Robertson Margt nurse r 1468 1st
Robertson Melvin S prop Robertson's Pharmacy r 3760 Grim av
Robertson Nettie cashr Maryland Hotel
Robertson Norman L clk Hotel Barbara Worth r 944 India
Robertson Pierce student r 4556 38th
Robertson Robt (Robertson & Anderson) r 421 E
Robertson Robt R (Florence T) h 352 S 38th
Robertson Roscoe E (Lella) carp r 924 26th
Robertson Sarah E h 2271 Woolman av
Robertson Walter E (Helen) boxmkr U S N Supply Depot h 641 9th
Robertson Walter G (Robertson & Rannells) h 1003 Coast blvd La Jolla
Robertson Winifred D r 1032 Seaman pl
Robertson & Andersen (Robt Robertson A B Andersen) rest 429 Market
Robertson & Rannells (W G Robertson W C Rannells) feed and fuel 7839 Girard av La Jolla

BEACON HILL NURSERY
Shade Trees, Shrubbery, Fruit Trees, Bedding Plants, Roses, Seeds, Soils, Fertilizers, Ferns, Hanging Baskets
1901 Broadway - 633 68th, Encanto - 16th cor. Highland Ave. National City. Phone, Main 1124

Frank A. Salmons 1036 Fourth Street GRANT HOTEL BLDG. Phone Main 244
Insurance and Bonds
Writes All Forms of **Insurance**

ROBERTSON'S PHARMACY, Melvin S Robertson Prop, 2948 University av cor 30th, Tels Hillcrest 629 and 754
Robeson Geo T (Edith) (Cal Sheet Metal Wks) r Spring Valley
Robeson Martha J wid Thos h 1976 Harrison av
Robeson Wm H (Anna) (Cal Sheet Metal Wks) h 3711 Louisiana
Robey Edgar J r 1492 K
Robichaud Mary wid F E h 1264 9th
Robidoux Noah B (Julia A) carp h 2937 Works av
Robie Marguerite Mrs r 1445 Front
Robin Apartments 1481 Market
Robin Fredk lab h 1250 Union
Robinett Floyd (Jessie) iron wkr Natl Iron Wks r Bach nw cor 60th Encanto
Robinson Alcy R slswmn Augusta J Wicarius r 3534 5th
Robinson Alex (Margt) h Soledad av La Jolla
Robinson Alfd D (Annie C) h Silver Gate av 1 s Pio Pico Pt Loma
Robinson Alice clk r 1233 S 36th
Robinson Allan H (Ellen B) chf clk U S N Public Wks h 1422 Meade av
Robinson Amanda M wid J E r 4111 Randolph
Robinson Andw S (Ella L) h 1412 31st
Robinson Arthur J bicycles 3431 Adams av h same
Robinson Benj C (Louise M) (Dove & Robinson) h 3950 30th
Robinson Bert L (Edith) truck driver h 4318 37th
Robinson Carlos T (Mary T) h 3831 Goldfinch
Robinson Carrie r 2230 Logan av
Robinson Chas (Bessie M) bootblk 141 West F h 2178 Woolman av
ROBINSON CHAS R (Nan F), Treas Neptune Sea Food Co, h 4055 Stephens
Robinson Chas T (Nellie) truck opr h 4019 Arizona
Robinson Chas W (Lucile G) ins h 803 W Washington
Robinson Charlotte G wid Graham librarian State Teachers College h 2421 5th
Robinson Clarence A lab r 1667 Logan av
Robinson Clarence E meat ctr Metzger & Miller r 7864 Girard av La Jolla
Robinson David W (Lydia) Lieut U S N Naval Air Sta r 3794 29th
Robinson Dudley H student r 2772 Newton av
Robinson Earl H (Bessie) (Case & Robinson) h 4534 35th
Robinson Edith r 821 Falcon pl
Robinson Edwd boat opr Star & Crescent Boat Co r 1055 6th
Robinson Edwd (Ada) bootblk h 7636 Eads av La Jolla
Robinson Edwd V (Minnie) h 1148 11th
Robinson Edwin J L (Frances W) phys h R D 3 Bx 585
Robinson Eleanor Mrs h 3867 Henry
Robinson Ella M h 2152 Julian av
Robinson Esther E wid L S B h 4053 Idaho
Robinson Eugene clk r 546 3d
Robinson Fredk H h 322 Upas
Robinson Fred H (Emma) Court Reporter Dept 4 Court House h 2772 Newton av
Robinson Geo O (Mary) cook J M England h 1260 Front
Robinson Geo R (May A) carp h 1149 Union
Robinson Geo W (Ruth T) foremn Rockwell Air Int Depot h 3956 Mississippi
Robinson Grover C barber E R Kelsey r King George Hotel
Robinson Harold S mgr F W Woolworth Co h 1820 4th
Robinson Harry B r 2404 G
Robinson Harry C (Carol) lab h 3785 Martin av
Robinson H A painter r 720 State
Robinson Ida E Mrs dry gds 4219 Park blvd h same
Robinson Isabel Mrs r 615 8th

WM. KONRAD HARDWARE Co.
BUILDERS' HARDWARE
GLASS
PAINTS
ROOFING
HAY & GRAIN
SEEDS
FUEL & FEED
BUILDING MATERIALS
4177 UNIVERSITY AVE.
East San Diego
HILLCREST 2584

Hotel Stowell
Los Angeles, Cal.
FIREPROOF
All rooms with Bath
$2.50 AND UP

ADDRESSING
CIRCULAR LETTERS
MAILING
TYPING
JACK MOORE
Multigrapher and Public Stenographer
NOTARY PUBLIC
PHONE 613-56
RES., HIL. 2414
416 Granger Block

THE BACH COMPANY • INSURANCE
CITY REAL ESTATE -- BONDS -- LOANS -- FARM LANDS
PHONES: MAIN 1841 MAIN 1842
614 ELECTRIC BLDG., 861 SIXTH ST.

ATLAS TRANSFER AND STORAGE
Local and Long Distance Hauling
CALL MAIN 2269
956 10th

WALL PAPER
PAINTING
DECORATING
TINTING
GRAINING
PAPER HANGING
RICHARD E. SEOL
1807 5th
Phone 641-29

Robinson Jack H (Emma A) (San Diego Garage) r San Diego Hotel
Robinson John A bldg contr 821 Falcon h same
Robinson John E (Margt) (Tourist Garage) h 3534 5th
Robinson John H (Mary E) h 2076 Cable Ocean Beach
Robinson John S (Mary E) h 3950 Normal
Robinson Jos billiards 542 3d r 546 same
Robinson Jos G (Inga) waiter Rudders Cafe h 3961 Cleveland av
Robinson Julia wid J S r 4476 Ampudia
Robinson Julia H wid M H r 2772 Newton av
Robinson J Sheldon clk Sullivan Hardwood Lmbr Co r 821 Falcon
Robinson Laura O with Marston Co r Coronado
Robinson Leon J (Lucille) porter J F McKnight r 1785 National av
Robinson Louis W (Ida E) h 4219 Park blvd
Robinson Maria L wid H M h 2141 Albatross
ROBINSON MARTHA INGERSOLL, Real Estate, Insurance, Loans and Rentals, 520-522 Granger Bldg, 964 5th, Tel Main 2980, h 2329 Pine, Tel Hillcrest 638-W
Robinson Mary C wid Geo h 1112 S 31st
Robinson Mary J Mrs nurse 1116 C r same
Robinson Maude wid F R seam h 1233 S 36th
Robinson May A clk Whitney & Co r 1149 Union
Robinson Milton L (Ruth E) prop Plaza Pharmacy h 3676 28th
ROBINSON NAN F MRS, V-Pres Neptune Sea Food Co, h 4055 Stephens
Robinson Nathan janitor h 832 Union
Robnson Nora M Mrs slswmn A M George r 1331 4th
Robinson Peter (Bettie) fur rms 542 6th h same
Robinson Richd T (Mabel M) office 618 Commonwealth bldg h 2607 1st
Robinson Richd T jr (Marguerite M) (G W Price & Co) h 4374 Arcadia
Robinson Robt waiter r 133 W Bway
Robinson Robt H (Beulah) U S N h 1039 K
Robinson Sidney R (Cath A) asst purch agt S D Cons G & E Co h 4201 Cleveland av
Robinson S M cook h 867 10th
Robinson Una C seam Mrs Kath Pomeroy r 902 C
Robinson Walter lab r 2158 Franklin av
Robinson Walter (Dorothy) shoe repr 1765 University av h rear 4038 Georgia
Robinson Wm E (Florence E) carp h rear 4063 Ohio
Robinson Wm L foremn Neptune Sea Food Co h 4085 Florida
Robinson Wm S (Nellie) h 3976 Arizona
Robinson Wyatt jr janitor r 542 6th
Robinson W M barber L A Millburn r 108 F
Robinson Zano E (Allie) moldr J C Higgins Mfg Co h 1355 18th
Robison Edgar lab City Operating Dept r 563 5th
Robison Harry B slsmn S D Stove & Appliance Co r 2404 G
Robison Stephen A (Lila N) h 2404 G
Robledon Jose car clnr S D & A Ry
Robles Angela G wid P L h 1955 State
Robles Carlos r 2177 Kettner blvd
Robles Concha G r 1955 State
Robles Encarnacion (Tomasa) flagmn Santa Fe Ry h 619 Kettner blvd
Robles Felipe lab r 1654 Newton av
Robles Guadalupa r 2177 Kettner blvd
Robles Jose r 4260 Taylor
Robles Jose M r 533 Bway
Robles Juan (Refugio) lab h 1654 Newton av
Robles Louis G r 1955 State
Robles Louisa r 619 Kettner blvd
Robles Maria G wid Gonzales r 3677 4th
Robles Palemon R tamales 4260 Taylor h same

SEE | YOUNG & CHAMBERLAIN | FOR
1126-1136 FRONT STREET
PREST-O-LITE BATTERIES, CARBURETORS, MAGNETOS, ETC.
EVER-READY WELDING SERVICE. AUTOMOTIVE ELECTRICIANS AND VULCANIZING

MILTON P. SESSIONS GROWER AND IMPORTER **Landscape Gardener--Nurseryman**
GROUNDS DESIGNED, PLANTED AND REMODELED
Office and Nursery--San Diego Ave., Cor. Mason St., Old Town Tel. Hillcrest 996-J

Robles Pedro (Guadalupe) lab S D & A Ry Co h 1654 State
Robles Robt G acct S D & A Ry r 1955 State
Robley Benj r 655 6th
Robtesta Jos lab r 1404 K
Roby Alice H Mrs typist U S N Supply Depot h 902 19th
Roby David B h 402 20th
Roby Frank C bkpr First Natl Bank r 4160 Jackdaw
Roby Ida M wid F C h 4160 Jackdaw
Roby Kilburn H U S N r 4160 Jackdaw
Robyn Edgar R (Gertrude) carrier P O r 3662 Colonial av E S D
Rocchio Frank office mgr H Jevne Co r 744 11th
Rocco Alex A cigarmkr J A Westland r 4085 Albatross
Rocco Harry M (Omah S) U S N h 4085 Albatross
Roch Jas J (Nellie) warehsmn W J Bailey Co r 1604 C
Rocha Concepcion lab h 238 W Market
Rocha Guadalupe (Lugarda) lab h 1629 Logan av
Rocha Juan (Marie) h 4109 Utah
Roche Emily J wid Wm J h 848 W Maple
Roche Frank (Grace) mech r 2666 Logan av
Roche Jack E (Lillian) r 237 West F
Roche John J (Dale) (Kirk-Roche & Co)
Roche Stephen shtmtlwkr Kirk-Roche & Co r 4135 Scott av E S D
Roche Thos F (Helen H) shtmtlwkr Kirk-Roche & Co h 4154 Louisiana
Roche Thos J blksmth G R Daley r 4135 Scott av E S D
Rochefort Hugh B (Gertrude) police h 3055 Webster av
Rock Aegydius (Caroline) steward U S Grant Hotel h 1971 Ebers O B
Rock Clifton D solr San Diego Sun r 747 Ash
Rock Elliott H r 1550 10th
Rock Harry D (Hazel H) waiter U S Grant Hotel h 3545½ 4th
Rock Hortense E nurse h 1550 10th
Rock Jas porter Caesar Verna
Rock Mildred A r 1550 10th
Rock Saml G clk Harry Phelps r 742 Market
Rock Wm M auto mech Autocar Sales & Service Co of Cal r 1550 10th
Rockaford Jack (Lena) lab r 1765 Julian av
Rockenfield Isaac B (Elizabeth) cigars 146 F h 927 12th
Rockerhousen Julia wid S J h 3816 Alabama
Rockett John W(Mary A) (Pac Coast Supply Co) h 1020 E
Rockey Edna L r 1290 Hendricks av
Rockey Emile O (Dorothy) h 1835 32d
Rockey Frank r 744 11th
Rockey Geo A lab r 4763 37th
ROCKEY GEO V (Marcia D), Genl Mgr Western Advertising Co, h 2172 Front
Rockey John F lab h 4763 37th
Rockey J Elton (Mary M) asst treas Lower Cal Fisheries Co h 1290 Hendricks
Rockey Walter S slsmn Munger Lndy r National City
ROCKWELL FIELD, Army Air Intermediate Depot, Coronado P O
Rockwell Geo L carp r 1345 3d
Rockwell Stephen A (Nellie) cond S D Elec Ry Co h 4126 Orange av ESD
Rockwell Winfield S electr S D Elec Ry Co r King Edward Hotel
Rockwood Emeline A wid G W h 4481 Campus av
Rockwood Home for the Aged J M Ray prop 4270 Bayard Pacific Beach
Rockwood Lida C wid J M r 2670 I
Roczey Ada student r 3701 Birch
Roczey Louis B (Ada) h 3701 Birch
Rodabaugh Elmer E (Eva D) (Hendee & Rodabaugh) h 2912 Spruce
Roddie John A (Dorothy) asst supt Prudential Ins Co h 4514 Campus av

THE Mission Hills School of Music
E. ALICE HOLMAN Director
Downtown Office
Thearle's Studios
Tel. Main 22 and 628-07
Expert Teachers in All Branches
Music, Art
Dancing, Drama
Language
STUDIOS AT
Res., 131 W. Washington
3736 28th Street
4651 Oregon
CORONADO and OCEAN BEACH

Equipment Sales Co.
Radio Supplies
Theatre Equipment
Electric Signs
PHONE 641-79
402 B Street

DON M. STEWART
INSURANCE—BONDS—REAL ESTATE
950 Seventh Street Phone, Main 1515

The William Kettner Co. GENERAL INSURANCE
Tel., Main 2183 334-335 SPRECKELS BUILDING

E. J. DAILEY
ROOFING CONTRACTOR
WAREHOUSE 649 K ST SAN DIEGO TEL. MAIN 5270
RESIDENCE TEL. HC. 524W

Rodeback Douglas prin of shorthand dept Sou School of Secretaries r 2966 Union
Rodenhaus Henry (Mary) h 2045 G
Roder Fred clk r 1135 3d
Roder Wm (Rose) U S N h 1208 16th
Rodger Lillian M Mrs telep opr P T & T Co r 4423 Texas
Rodgers A H r Golden West Hotel
Rodgers Elizabeth L wid E L h 4227 Jackdaw
Rodgers Gail K Mrs clk Monarch Drug Co r 4347 Alabama
Rodgers Harriet r 1564 7th
Rodgers Harry E (Gail K) h 4347 Alabama
Rodgers Jane wid D F r 4076 1st
Rodgers John P (Mary E) auto opr S D Union and Tribune h 1156 11th
Rodgers John R truck driver Whiting-Mead Coml Co r 1671 10th
Rodgers Mary E Mrs fur rms 1148 11th r 1156 same
Rodgers Oliver (Julia S) h 7713 Draper av La Jolla
Rodgers Patk r St Josephs Hosp
Rodgers Thos (Jean) eng h 2074 Abbott Ocean Beach
Rodia Jas T (Florence A) billiards 1034 3d h 2145 4th
Rodie Edwd carp r 3321 Birch
Rodig Ray R (Ruth) benchmn Asso Optical Co h 3619 Arizona
Rodmaker Amelia h 3132 Thorn
Rodman Carmen Mrs dancing tchr 640 Bway rm 12 r 1331 4th
Rodman Carson B police r 4065 Mentone
Rodman Myra wid G E h 3344 5th
Rodman Victor (Carmen) actor h 1331 4th
RODMAN'S CREAMERY, Jepsen & Jepsen Distributors, 748 F cor 8th, Tel Main 1092
RODNEY STOKES CO, L R Johnson Pres, Blue Prints, Maps and Architects' and Civil Engineers' Supplies 858 3d, Tel Main 441 (See page 21)
Rodriguez A driver John Chanter Furn Co
Rodriguez Adelfo hlpr Federal Box Co r 1943 Newton av
Rodriguez Alonzo (Pilar) h 722 Crosby
Rodriguez Amelia r 2285 Newton av
Rodriguez Bolivar (Refugio C) lab h 3468 Valle av
Rodriguez Calistro H (Carmen) lab S D Cons G & E Co h 2072 Newton av
Rodriguez Chas auto opr r 1621 Logan av
Rodriguez Francisco lab S D Elec Ry Co r 1996 Atlantic
Rodriguez Francisco (Luz) longshoremn h 233 W Market
Rodriguez Frank (Lupie) h 1372 Kettner blvd
Rodriguez Frank lmbrmn r 1926 Kearney av
Rodriguez Fred (Felipa) lab h 263 26th
Rodriguez Fredk lab r 1812 Main
Rodriguez Guadalupa Mrs h 515 9th
Rodriguez Italia r 1943 Newton av
Rodriguez Jesus lab r 1812 Main
Rodriguez Joaquin r 835 6th
Rodriguez Jose r 1926 Kearney av
Rodriguez Jose lab r 1212 J
Rodriguez Jose (Eulogia) lab r 925 W Juniper
Rodriguez Justo (Erlinda) h 1642 Kettner blvd
Rodriguez Louis (Lavina) rest 517 9th h same
Rodriguez Lucas B (Julia) officer in chg Mexican Office of Fisheres h 2277 Ft Stockton dr
Rodriguez Manuel (Juana) lab S D Elec Ry Co h 1212 J
Rodriguez Marciano (Christina) lab h 1812 Main
Rodriguez Marie clk Amedeo Constanzi r 1228 California
Rodriguez Mauriceo (Maria) h 1662 Newton av
Rodriguez Miguel student r 4101 Wallace
Rodriguez Morris lab r 1825 National av

GENERAL SPEEDOMETER CO.
J. T. ZOOK, MGR.
AUTHORIZED Johns-Manville Service Station
A C Warner Stewart Waltham Van Sicklen
INSTANT SERVICE
1120 UNION TEL. 61143

LUNDY'S HOME OF FLOWERS . . .
Member Florists Telegraph Delivery
Floral Designs a Specialty
FLORAL ARTISTS
1147 FIFTH ST. Tel. 621-23
High Grade Flowers

WASHING MACHINES
SEWING MACHINES
VACUUM CLEANERS
IRONING MACHINES

SOUTHERN ELECTRICAL CO.
WIRING - LIGHTING FIXTURES - MOTORS
3RD & E MAIN 4730 7TH & BDWY.

Rodriguez Narcisco (Virginia M) waiter Mrs V M Rodriguez r 1237 Market
Rodriguez Nicholas (Vita) lab S D & A Ry h 1814 Main
Rodriguez Pablo lab r 4101 Wallace
Rodriguez Pedro (Alexandra) lab S D & A Ry h 1735 Main
Rodriguez Romuldo driver S D Fruit & Prod Co h 814 W Elm
Rodriguez Sophia r 1943 Newton av
Rodriguez Virginia M Mrs rest 539 5th r 1237 Market
Rodriguez V Josefa Mrs h 1646 Kettner blvd
Rodseth Chas M (Marie) mgr W & H Walker Co Inc h 2537 F
Roe Elizabeth M Mrs cashr Max Heimburge r 3204 Orange av
Roe Grover E (Elizabeth) driver Allen's Dairy h 3204 Orange av
Roe Hyman (Rose) h 2425 K
Roe Lillian steno r 2425 K
Roed Minnie J wid Ole r 2054 Julian av
Roeder Rose D cashr S & M Drug Co r 1208 16th
Roell Harriett r S D Hotel
Roentz John M foremn City Park Dept h 3801 Center
Roentz Mary wid Elmer r 3801 Center
Roepke Ernest (Anna) rancher h Grand av se cor Balboa av Pacific Bch
Roeschlaub Robt S (Anna M) h 3830 Albatross
Roesner Richd (Margt E) h 3572 4th
Roessner Wm E clk U S N Supply Depot r Chula Vista
Roethig Dorothea wid Aug h 2558 K
Rogan J lab S D Cons G & E Co r 141 F
ROGAN NAT (Ethel S) Pres Rogan & Company, r Coronado
ROGAN & COMPANY, Nat Rogan Pres, Mortgage and Collateral Trust Notes, Safety Deposit Floor San Diego Savings Bank, Watts Bldg, 520 E, Tel Main 2557 (See front edge and page 18)
Rogers Agnes C Mrs h 4121 Ingalls
Rogers Albt G (Clara C) editor and mgr S D Labor Leader r El Cajon
Rogers Alfonso (Jennie) gro and watchmkr 1446 India h same
Rogers Alice D wid W R h 1571 7th
Rogers Allen E (Hannah) atty 235 Bway rm 416 h 3684 4th
Rogers Annie H wid E P h 1031 20th
Rogers Arthur T h 2546 L
Rogers Barbara Mrs r 1267 Union
Rogers Beatrice musician Colonial Theatre
Rogers Bert rodmn S D Elec Ry Co
Rogers Bettie wid W A r 2775 A
Rogers Caesar lab J F Connor r National City
Rogers Carl H (Olive B) rancher h 1907 Hornblend av Pacific Beach
ROGERS CARRIAGE CO (Alphy & Kolbeck) Automobile and Carriage Repairing, Bodies, Wheels and Springs Made to Order, 635 2d, Tel Main 2325 (See left side lines)
Rogers Cecil L slsmgr The Bledsoe Co r 646 A
Rogers Chas W h 4617 Gardena av
Rogers C L slsmn Bledsoe Co r 646 A
Rogers Edna wid P L h 1671 10th
Rogers Edwd gard h 2667 National av
Rogers Edwd O (Mary E D) h 2454 C
ROGERS ELLEN M HITCHCOCK MRS, h 2404 C, Tel 667-52
Rogers Fannie L r 2454 C
Roger Felix A (Adelia C) oil h 4096 Lark
Rogers Felix R (Evelyn) lab U S N Supply Depot h 1366 State
Rogers Florence E Mrs florist r 1671 Sutter
Rogers Francis K driver Cleanitorium r Chula Vista
Rogers Frank F (Nora L) h 335 Walnut
Rogers Fred F warehsmn J S Schirm Coml Co r 3250 Menlo av E S D
Rogers Fredk P (Dorothy) auto opr h 1267 Union

BURKE
HANFORD
HENDERSON
AND
EXCELSIOR
MOTORCYCLE
AGENCY
REPAIRS
STORAGE
ACCESSORIES
CLUB ROOM
LOCKERS
OPEN ALL NIGHT
718 FIRST
BET. F AND G
TEL. MAIN 1012

Western States
Finance
Corporation
AUTOMOBILE
FINANCING
GENERAL
INSURANCE
REAL ESTATE
621-2-3-4
ELECTRIC
BUILDING
TELEPHONE
649-11

BETSY ROSS AND KLEEN MAID BREAD
MANUFACTURED BY
SOLD BY ALL GROCERS
SNOWFLAKE BAKING CO.
701 SIXTEENTH ST.
652-03 MAIN 47

HARRY FISHER & CO.
GENERAL INSURANCE, REAL ESTATE, BONDS
240 C STREET

HARLEY-DAVIDSON MOTOR CYCLES
SAM McPHERSON
TEL. MAIN 1126
640-648 MARKET

Rogers Fred W mech r 636 3d
Rogers Geo jr clk Sou Trust & Com Bank r 1856 Cable Ocean Beach
Rogers Geo A (Irva) U S N h 3935 Normal
Rogers Geo H (Ellen M H) h 2404 C
ROGERS GEO R LIEUT (Mabel K) Sec Greenwood Cemetery Assn, Sec East Puente Oil Co and Sec Whitmer Oil Co, h 3028 2d
Rogers Geo T clk S D Cons G & E Co r Coronado
Rogers Georgina r 4180 Park blvd
Rogers Gladys M Mrs r 3410 El Cajon av
ROGERS HAL C (Florence E) (Equipment Sales Co) h 1671 Sutter
Rogers Harriet W r 4121 Ingalls
Rogers Harry G (Marguerite) slsmn h 4947 West Pt Loma blvd O B
Rogers Harry L (Carrie) Chf Pharm U S N Naval Hospital h 1845 F
Rogers Howard A bkpr Pioneer Truck Co r 3789 Achilles dr
Rogers Ivins D (Mary) real est 953 10th h 941 11th
Rogers Jacob L (Ella A) men's furngs 936 5th h 3224 Freeman Loma Portal
Rogers Jas driver Brown & Allen
Rogers Jason W rancher r 1921 Beryl av Pacific Beach
Rogers Jasper D (Della) dairy n end Hancock h same
Rogers Jessie F r 1267 Union
Rogers John P (Elizabeth M) civil eng h 1510 Union
Rogers Jos h 1541 8th
Rogers Jos H (Anna) meat ctr h 4002 Hamilton
Rogers Jos J (Anna M) meats 1363 India and 3392 30th h 4002 Hamilton
Rogers Jos S (Adeline) fishermn h 448 Rosecrans La Playa
Rogers J Ernest (Alva) U S N h 4183 Park blvd
Rogers Laura A Mrs h 2545 A
Rogers Lillian waiter r 415 C
Rogers Lincoln (Gladys A) archt 121 Bway rm 532 h 4361 Hermosa way
Rogers Louise M wid B H h 2522 San Marcos av
Rogers Luella S Mrs seam h 1669 1st
Rogers Marie student r 4102 Campus av
Rogers Mary wid S R h 4850 37th
Rogers Mozelle r 4075 Normal
Rogers Ralph H electr Independent Elec Co r 4143 Pacific av E S D
Rogers Robt H clk h 2775 A
Rogers Robt L student r 4102 Campus av
Rogers Rose E r 2546 L
Rogers Rose J wid C E h 4658 Hamilton
Rogers Russell H (Bertha) mgr Plaza and Kinema Theatre h 331 22d
Rogers R Lee (Cora B) contr 4102 Campus av h same
Rogers Saml mail clk Staff Hdqtrs Naval Supply Depot r 944 India
Rogers Sarah S wid J A h 2137 Logan av
Rogers Thos C foremn S D Elec Ry Co
Rogers Timothy S (Marlena) h 869 11th
Rogers Wm D storekpr Rockwell Air Int Depot r Coronado
Rogers Wm H (Luella S) clk P O r 1669 1st
Rogers Wm J waiter Saddlerock Grill r 725 4th
Roges Robt r 423 West F
Roggenbuck Alex h 2931 Boston av
Roggenbuck Anna M milliner Unique Hat Shop r 4135 1st
Roggenbuck Bernard A slsmn Frank Roggenbuck r 4135 1st
Roggenbuck Clara R nurse St Joseph's Hosp r 4135 1st
Roggenbuck Frank (Agatha) cigars 535 Bway h 4135 1st
Roggenbuck Margt H telep opr St Joseph's Hosp r 4135 1st
Rogginger John (Margt) toolmkr Standard Light Co h 1716 C
Roh Chas H r 1605 E

Office Phone, 242-w
Res. Phone, 175-W
R. F. Zimmerman
Plumbing and Heating Contractor
7921 Girard Street
La Jolla California

SERVOLEUM-- "THE FLOOR OF SERVICE"
OVER 500,000 SQ. FT. LAID IN SAN DIEGO
A MAGNESITE FLOORING FOR HOMES, STORES, OFFICES, ETC.
SPECIAL SERVICE FLOORING CORP. SEFTON BLDG.

RANCH-BUNGALOW
SPECIALIST SPECIALIST
Wm. J. Rickerson 415 C ST. - PHONE 614-75 A. D. Piersall

ROHDE BROS (Edward Rohde) Plumbing and Heating, Washing Machines and Peninsular Stoves, 1312 5th, Tel 64856 (See page 74)
Rohde Carl H prsmn Plymouth Co r 738 F
ROHDE EDWARD (Mabel M) (Rohde Bros), h 419 Douglass, Tel 2779-J
Rohde Erling (Esther W) plumber 7908 Girard av La Jolla h 3711 India
Rohde Harold W clk S D Elec Ry Co r 4410 Park blvd
Rohde Mabel M Mrs tchr Montessori School r 419 Douglass
Rohe Jas h 2067 Franklin av
Rohlfs Henry W (Clara C) baker h 2245 Kearney av
Rohlfs J Aug (Elizabeth) tailor G T Vernon h 2245 Kearney av
Rohner Judith r 735 19th
Rohr Peter L (Sarah) rest 1144 Bway h 2957 C
Rohr Sarah Mrs rest 5080 Newport av Ocean Beach r 2957 C
Rohrback Noah (Hattie) cabtmkr Cal-Wood Mfg Co r 532 W Grape
Rohrbaugh John E (Mary E) auto opr Owl Cab Co h 4191 Florida
Rohrbaugh Reta G student r 4191 Florida
Rohrer Edwd J asst mgr S D Poultry Assn and Poultry Producers of San Diego r RD 3 Bx 580
Rohrs John W (Dora) soft drinks 714 4th h 225 Date
Roitsch Albt F (Mildred) baggagemn U S Grant Hotel h 712 Ft Stockton
Roitsch H Chas porter U S Grant Hotel r Coronado
Rojas Jos L (Sarah) dry gds 1203 Market h 1435 F
Rojas Sarah Mrs fur rms 1435 F h same
Rojas Victor lab S D Cons G & E Co h 4112 Nordica av
Rojo Alfonso r 509 9th
Roland Donald R (Grace) dept mgr Monarch Drug Co r 3375 Dale
Roland Pauline bkpr S D Sun r 3358 Copeland av E S D
Roland Viola student r 1620 Newton av
Roland Walter (Essie) lab h 1620 Newton av
Rolf Wm r 944 India
Rolfe Chas D (Susie H) r 735 Robinson av
Rolfe Clara Mrs r 4675 Green Ocean Beach
Rolfe E Marguerite Mrs tchr Ocean View Sch r 3770 Sisson av E S D
Rolfe Robt carp r 3875 Superba
Rolff Fay E wid Emil clk S D Gas & Elec Appliance Co r 4343 Proctor pl
Roll Louis rancher h 4212 Voltaire Loma Alta
Rollberg Christine wid H A r 1218 W Lewis
Roller Geo C r 2655 G
ROLLER H FOX (May B) Chiropractor, 713-715 Bancroft Bldg, 1017 1st, Tel Main 1023, h 3082 E, Tel 64872 (See insert beginning classified)
Roller John K (Bertha A) h 4578 Ohio
Roller May B Mrs tchr r 3082 E
Rolli Ernest (Dorothy) (Rolli & Wayda) h 2530 L
Rolli Madeline emp Elec Lndy Co
Rolli & Wayda (Ernest Rolli W J Wayda) tailors 525 C rm 505
Rollins Chas A (Ruth) cashr Klauber Wangenheim Co h 4071 Ibis
Rollins Edwd G plastr r 849 14th
Rollins Elwood (Mary) plastr r 849 14th
Rollins Everett E timekpr Van Camp Sea Food Co r 132 25th
Rollins E H & Son Stockton Veazey rep inv bonds 121 Bway rm 571
Rollins Josephine D r 849 14th
Rollins Kelsey A (Olive W) cond S D & A Ry h 132 25th
Rollins Mabel bkpr Showley Bros h 472 18th
Rollins Olive W Mrs clk Boston Store r 132 25th
Rollins Ralph T lab Rockwell Air Int Depot r National City
Rollinson Roy r 332 F
Rolls J Stewart (Bertye) U S N h 2940 Logan av
Romaine Helen with Marston Co r 3641 Central av E S D
Romaine M B carp r 906 11th

HOMES FURNISHED COMPLETE
Home Furniture Company
CASH OR CREDIT
TEL. 632-18
1240 5TH ST.

BOLTON COMPANY
W. A. BOLTON
N. B. BOLTON
General Insurance
602 ELECTRIC BUILDING
PHONE MAIN 4358

KELVINATOR
SAN DIEGO PULLEY CO.
SPRECKELS BLDG., BASEMENT
TEL. 625-35

SHAPIRO COMPANY
High Grade Bonds and Listed Stocks
Sold on Partial Payment Plan
THIRD FLOOR FIRST NAT'L BANK BLDG. MAIN 232

SHEET METAL WORKS
AIRPLANE SPECIALTIES
TANKS
CORNICES
AUTO BODIES
SKYLIGHTS
HOTEL WORK
DAVID R. COBB Sheet Metal Co.
830 7TH
TEL. 613-91

Formento's
DETECTIVES AND BUREAU OF INVESTIGATION
Licensed and Bonded
Bank References
All Work Strictly Confidential
DAY OR NIGHT
TEL. 64185
846 5th Street
Suite 202-3-4

Romani Jos P bkpr First Natl Bank r 826 W Hawthorn
Romas P lab C S Hardy
Rombold Carl B lab r 4434 33d
Rombold Clyde R (Katie) foremn G R Daley h 4434 33d
Rombold Jacob G (Emma) rest 313 F h 860 21st
Rome Apartments 1336 Union
Rome Geo J (Mae L) U S N h 3805 Louisiana
Romeli Espirion lab h 2136 Newton av
Romer Clarence E tchr Memorial Junior High Sch h 2611 Logan av
Romero Alex lab r 722 Crosby
Romero Alfd (Lola) carp h rear 3021 Hugo Pt Loma
Romero Anna G r 3754 Ray
Romero Anthony carp r rear 3021 Hugo Pt Loma
Romero Antonia Mrs h 1625 Logan av
Romero Aurelia labeler C M Gifford & Sons r 1625 Logan av
Romero Bernardo (Olympia) lab h 3215 N
ROMERO CELESTE E, Teacher of Saxophone, Clarinet and all Reed Instruments San Diego Conservatory of Music, h 3611 Utah
Romero Danl machmn r 2246 Julian av
Romero Delfina wid Danl h 2246 Julian av
Romero Emelia r 4020 Hawk
Romero Euphenia Mrs h 1682 National av
Romero Frances dom 1235 24th
Romero Ignacio Mrs r 1241 India
Romero Ignacio G (Alvira) ship carp h 1438 Market
Romero Jesus Mrs h 1629 Columbia
Romero John r 1445 F
Romero Jose lab h 518 West F
Romero Jose (Estella) lab h rear 4193 Georgia
Romero Jos lab r 3215 N
Romero Jos h 1620 Pritchard
Romero Jos B (Annie) fishermn h 1241 India
Romero Jos S h 224 29th
Romero Juan (Jesus) lab h 520 West F
Romero J J lab City Operating Dept r 2124 Logan av
Romero Leopold (Antonia) lab S D Elec Ry Co h 237 W Market
Romero Lola Mrs lndywkr r rear 3021 Hugo Pt Loma
Romero Luiz G (Anna) civ eng h 3754 Ray
Romero Manuel h 1445 F
Romero Manuel lab r 544 India
Romero Melanie wid Eulogio h 4020 Hawk
Romero Michl (Birdie) longshoremn h 3175 Bay av
Romero Pedro rest 847 W Market
Romero Romona Mrs r 518 West F
Romero Ramona B wid Jesus h 1623 Atlantic
Romero Santa A fishermn h 544 India
Romero Silverio (Guadalupa) r 1221 22d
Romero Theresa r 224 29th
Romero Vicente (Josephine) longshoremn h 346 W Ash
Romero Victoria r 1623 Atlantic
Romig John M pres Poultry Producers of S D r La Mesa Hts
Romine Earl N cigarmkr J A Westland r 1427 29th
Romo Ambrose S (Irene) cement contr 7635 Herschel av La Jolla h same
Romsdal John (Martha) h 4022 Albatross
Rones Geo (Georgia) pdlr h 3361 Dale
Rongey Orville C (Myrtle) U S N h 3111 Colton av
Ronning Edwd A (Lula) h 1620 Lincoln av
Ronsse Martha M asst Dr O J Kendall r 1501 5th
Ronstead Henry clk h 924 India

REAL ESTATE
EXCHANGES
RENTALS
LILA A. FITZPATRICK
1127 SIXTH STREET TEL. 649-53
INSURANCE
INVESTMENTS
LOANS

V. WANKOWSKI & CO., INC.
V. WANKOWSKI GEORGE D. EASTON
INSURANCE—SURETY BONDS PHONE, MAIN 2029 341-2-3-4-5 SPRECKELS BLDG.

Roobol Cornelius jr (Anna) barber Adam Weidner h 3830 Chamoune av
Rood Florence A Mrs supt Boys and Girls Aid Society h 4171 Ibis
Rood Reginald driver Wm Dolan r 4171 Ibis
Rood Theda A r County Hospital
Roodos Wm carp r 715 10th
Rooks Myrtle E telep opr P T & T Co r 2034 Kearney av
Rooks Percy A (Margt D) lab U S N Supply Depot h 2034 Kearney av
Rooks Percy A jr clk r 2034 Kearney av
Rooney Grace M slswmn F W Woolworth Co r National City
Roorbach Eloise Mrs r 3831 1st
Roosevelt Apartments 906 11th
Roosevelt Junior High School Upas and Park blvd
Root Amos A (Virginia) h 147 26th
Root Chas truck driver r 4551 Edgeware rd
Root Chas S carp r 2131 Albatross
Root Clarence E (Marie E) slsmn h 1636 Lincoln av
Root David mldr h 1620 Newton av
Root Edith E Mrs music tchr 2525 Myrtle av r same
Root Edwd E (Edith E) piano tuner h 2525 Myrtle av
Root Edwd L (Mary E) ins 964 5th rm 224 h 2529 Front
Root Frances A wid O G h 2475 G
Root Frank P (Margt L) doormn U S Grant Hotel h 2131 Albatross
Root F W r 818 A
Root Jennie K wid M E r 3912 Alameda pl
Root Josephine E student r 2131 Albatross
Root Melville H switchmn Santa Fe Ry r 1557 2d
Root Robt L (Agnes H) driver P M Dairy Co h 1628 2d
Root Warren (Dorothy M) clk h 4475 New Jersey
Roper Aimee L r 4177 Alabama
Roper Vivian (Della) cement wkr h 2661 Logan av
Roppe Clara A wid Oscar prop Waukeeta Apts h 1835 Monroe av
Rorabeck Florence r 424 S 28th
Rorabeck Lawrence h 424 S 28th
Rosas Alfredo (Tomasa) lab R H Winn Co r 1143 State
Rosas Chas C (Edna) cement wkr h 2119 Lincoln av
Rosas Ida wid Geo r 628 1st
Rosas Pedro M lab City Operating Dept r 337 F
Roscoe David L (Sidney C) U S A retired h 3030 State
Roscoe John (Ramona) lab h 2902 California
Roscoe Keith student r 3030 State
Rose Benj W (Melissa) r 4230 Arden way
Rose Blanche E Mrs with Marston Co r 1620 Granada
Rose Bowers L (Emily D) h 131 19th
ROSE CANYON BRICK CO, D F Garrettson Pres, E A Garrettson Acting Sec, 336 Spreckels Bldg, 121 Bway, Tel 64746
Rose Carl W (Vada) U S N h 1324 Columbia
Rose Chas E r 3021 Palm
Rose Clara wid John h 454 21st
ROSE COURT FLORAL CO (Westergaard Bros) Wholesale and Retail Growers and Importers, 3705 Crane Place, Tel Hillcrest 898-J, Take No. 3 Car to Goldfinch Street (See classified Florists).
Rose C L dept mgr Sou Elec Co r Chula Vista
Rose David cigars 1034½ 3d r 505 21st
Rose Eber C lab U S Naval Hosp r 4057 1st
Rose Fannie F Mrs r 1026 Prospect, La Jolla
Rose Florence N steno J S Schirm Coml Co r 415 20th
Rose Frances L student r 415 20th
Rose Fred foremn S D Cons G & E Co r 615 8th
Rose Fred E gro 223 C r same
Rose Geo r 1935 National av

IRWIN & CO.
Hay, Grain and Feed
Grain Bags
Wool Bags
Sack Twine
Coal, Wood
MFG.
POULTRY AND DAIRY FEEDS
Main Office
FOURTH AND K
Phones:
Main 440
663-01

Main 3377
C. W. Forrest
INTERIOR DECORATING
PAINTING
Sketches of Interiors
Wall Paper and Paper Hanging
Fresco Work
1854 Front St.

Since 1886
San Diego's Leading
Men's and Boys'
Outfitters
"LION" CLOTHING CO.
Southeast Corner Fifth and "E"
Where You Always
Pay Less for Clothing
Furnishings and Shoes
of Quality

INSURANCE
REAL ESTATE
NELSON L. COLEMAN
214 C STREET - TEL. 631-31
MORTGAGE
LOANS

ROBERTS
WATCHMAKER AND JEWELER
1165 FOURTH ST.
CORNER OF B
San Diego, Cal.

Rose Geo (Clara) gard r 818 A
Rose Geo C h 4141 Lark
Rose Geo S S (Ada A) gro 2248 30th h 2962 Juniper
Rose Grace S clk G S S Rose r 2962 Juniper
Rose Grant N (Clara) painter h 3178 I
Rose Guilbert artist r 1026 Prospect La Jolla
Rose Gus (Louisa) lab h 1935 National av
Rose Harry R (Elizabeth) whse foremn S D Harbor Comm h 830 12th
Rose Hazel E clk G S S Rose r 2962 Juniper
Rose Henrietta tchr Roosevelt Junior High Sch r 1148 8th
Rose Herbt (Lucille H) slsmn h 3927 Kansas
Rose Hinda (Peter Pan Gift Shop) h 1026 Prospect La Jolla
Rose Jack cook Mrs Kathleen Humason r 4812 Newport av Ocean Beach
Rose Jas C (Hannah) gard h 4586 Arizona
Rose Jean H photo H B Walton r 3780 Center
Rose Jessie r 1251 9th
Rose John (Hattie) h 829 11th
Rose John L (Helen J) h 3021 Palm
Rose Jos (Julia) fishermn h 1132 Willow Pt Loma
Rose Jos (Nellie) tailor h 1556 Union
Rose Joslyn pub steno 121 Bway rm 338 r 3976 University av E S D
Rose Le June Mrs prop Hotel Harvard h 128 B
Rose Leon J (Fannie F) r 1026 Prospect La Jolla
Rose Manuel (Gladys) auto mech W E Shaw h 1946 F
Rose Margt student r 3976 University av
Rose Margt V wid J R h 1717 State
Rose Myron r 3384 32d
Rose Park Playgrounds s s I bet 11th and 12th
Rose Peter J (Josephine F) printer S D Union h 2816 Imperial av
Rose Ray C (Marguerite B) h 7813 Ivanhoe av La Jolla
Rose Robt T (Roberta L) motormn S D Elec Ry Co r 3410 El Cajon blvd
Rose Roy W cigars 120 Bway r 1161 5th
Rose Saml contr r 238 Bway
Rose Saml C (Margt E) millhd Spreckels Savage Tire Co h 2001 42d
Rose Wm (Nina M) h 415 20th
Rose Wm E mach S D Mach Co h 854 24th
Rose Wm J (Blanche E) h 1620 Granada av
Roseberry Wm waiter r 636 3d
Roseborough John A student r 3536 6th
Roseborough Jos G (Dorothy) slsmn Robt D Maxwell Co h 3536 6th
Rosebrock Herman H (Mary) h 942 23d
Rosedale Apartments 1754 2d
Roseman Thos S lab r 636 3d
Roseman Walter E (Lucy) h 4128 Georgia
Roseman Wm F (Lois) U S N h 3420 28th
Rosemeier Anna wid Christian h 1843 Columbia
Rosemond Louis G h 3622 National av
Rosen Louis 2d hd gds 714 Market r same
Rosen Mildred C office sec Associated Optical Co r 3987 Richmond
Rosenberg Ada r 642 20th
Rosenberg Bessie clk L E Deem r 529 20th
Rosenberg Fannie Mrs 2d hd gds 456 5th r 4135 Conklin av E S D
Rosenberg I r 108 F
Rosenberg Leah milliner 335 C r 906 same
Rosenberg Lester G (Ruth M) br mgr United Cigar Stores Co h 1418 Robinson av
Rosenberg Mary clk L E Deem r 529 20th
Rosenberg Raphael (Masha) (N Y Loan Office) h 638 20th
Rosenberg Solomon with N Y Loan Office r 642 20th
Rosenberg Victor clk Central Loan Office r 529 20th

HALL'S
TYPEWRITER
SERVICE
PHONE 665-37
Underwood
Specialists
Hammond Agency
All Makes Rented
Repaired
Bought and Sold
Cleaning
Overhauling
Service and
Satisfaction
134 B STREET
SAN DIEGO

DIAMONDS, WATCHES AND JEWELRY ON CREDIT
CALIFORNIA JEWELRY COMPANY
PHONE, MAIN 3667 ◆ 852 FIFTH STREET ◆ SAN DIEGO, CALIF.

POULTRY, BEES, GARDEN SUPPLIES
630 E STREET STILES POULTRY SUPPLY CO.

Rosenberger Lewis S (Jean) h 4040 Boundary
Rosenburg M Mrs h 3119 5th
Rosenfeld Alfd (Fannie) prop Rosenfeld's Elite Button Co h 4739 Edgeware rd
Rosenfeld Theo student r 4739 Edgeware rd
ROSENFELD'S ELITE BUTTON CO, Alfred Rosenfeld Prop, Braiding, Cording, Embroidering, Dress Plaiting, Covered Buttons, Hemstitching, Picoting and Buttonholes, 1058 6th, Tel Main 1796
Rosengren Paul F (Blanche) h 4176 1st
Rosenstein Ann student Kelsey-Jenney Coml Coll r 1745 29th
Rosenstein Lena Mrs clo 802-4 4th h 1745 29th
Rosenstein Sarah R r 1745 29th
ROSENTHAL ABRAM (Zelda) Attorney at Law, Suite 503 United States National Bank Bldg, 1023 2d, Tel Main 1426, h 4023 3d, Tel Hillcrest 3028
Rosenthal Grocery (Harry and Isidore Rosenthal) 4247 Park blvd
Rosenthal Harry (Rosenthal Grocery) r 4012 Mississippi
Rosenthal Isidore (Emma) (Rosenthal Grocery) h 4012 Mississippi
Rosenthal Jacob (Minnie) paper hngr h 4325 Park blvd
Rosenthal Solomon h 1644 6th
Rosetta Kath wid W H r 3619 Albert
Roshe Albt W (E Mae) chf clk Auto Club of Sou Cal r Tent City Coronado
Rosie Wm S (Frances S) member City Civil Service Comn h 4132 Campus
Rosman Frank (Elizabeth) tailor h 1071 26th
Rosonog Julia bander A Sensenbrenner Sons r 2700 Kettner blvd
Ross Agnes Mrs r 370 12th
Ross Albt K r 4495 Campus av
Ross Albt L (Mary) pres La Mesa Homes Co, h 1566 5th
Ross Alden T student r 2930 B
ROSS ALEX H (Mary A) (Ross & Ross) h 3964 9th
Ross Alex L bkbndr Ross & Ross r 3964 9th
Ross Anna M nurse r 2311 30th
Ross Apartments 718 12th
Ross Basil H (Emma L) slsmn Shell Co of Calif r 3721 Pershing av
Ross Carry D (Maggie E) meats 1129 Bway h 4419 Cleveland av
Ross Cecil M bkpr S D Hdwe Co h 1133 27th
Ross Chas B student r 2930 B
Ross Chas C (Sarah) U S N h 1942 Logan av
Ross Chas F furn mfr 2930 B r same
Ross Chas H (Grace I) lab h 1643 State
Ross Chas P (Pauline A) with Marston Co h 4627 Edgeware rd
Ross Clinton porter J F McKnight r 1227 Market
Ross Colin G sec Coronado Country Club r Coronado
Ross Constance M r 2231 1st
Ross Edith Mrs matron Boys and Girls Aid Society r 4285 3d
Ross Edwd T (Laura A) masseur h 2231 1st
Ross Edwd W (Cora C) mgr Avalon Apts h 2120 1st
Ross Eva Mrs r 1744 1st
Ross Frank (Della h 2067 Front
Ross Frank D clk Heller's r 4708 Auburn dr E S D
Ross Freida E clk Valentine Zauner r 2568 K
Ross Geo candy mkr Superba Candy Kitchen r 104 B
ROSS HOWARD A (Myrtle) (Ross & Ross) h 3970 Goldfinch
Ross Hulda M wid David h 2242 4th
Ross H H (Helen) instr Clewell Chiropractic College h 3251 Lucinda Pt Loma
Ross Irene Mrs nurse 3020 Works av
Ross Irene R tchr Logan Sch r 540 Laurel
Ross Isabel Mrs r Jas Ross
Ross Jas technician Scripps Institute for Biological Research

FLOOD MOTORS CO.
DISTRIBUTORS
UNITED TRUCKS
Sales
Service
Parts
PHONE, Main 776
Cor. 15th and E Streets
SAN DIEGO

L. R. MILLER
BOILER SHOP
Boilers and Tanks Bought and Sold
Repairing
Flue Welding
Oxy-Acetylene Cutting and Welding, and Miller Seper Saver
620 STATE
TEL. MAIN 480

WARRENITE-BITULITHIC PAVEMENT
WARREN BROS. CO. Home Office, 9 Cambridge St., Boston Mass.
LOCAL OFFICE, 309 GRANGER BLDG TEL. 643-02

The Worth Co.

KUPPENHEIMER
GOOD CLOTHES

Charles Dodson

Fire Insurance

Notary Public

730 F ST.
PHONE
MAIN 1022

OLIVER MEAL & OIL CO.

Manufacturers of
FISH OIL
FERTILIZER
POULTRY FOOD
LAWN DRESSING

841 Harbor St.
P. O. Box 796
San Diego, Cal.

Ross Jas L (Jodie B) dentist 121 Bway rm 447 h 4146 Jackdaw
Ross Jas O h 3828 Goldfinch
Ross John E (Bernice) h 1627 F
Ross John F (Essie) lab City Operating Dept h 607 68th Encanto
Ross John H (Pansy E) U S N h 35 27th
Ross John T student r 2930 B
Ross John W h 104 B
Ross Jos F (Augusta) h 436 32d
Ross J A painter S D Marine Construction Co
Ross Kate Mrs h 1245 13th
Ross Leonard E (Lida F) bkpr C W McCabe h 3940 9th
Ross Leonard W driver Liberty Special Delivery r 3968 Park blvd
Ross Lera waiter Y W C A r 621 C
Ross Lonnie lab r 607 68th Encanto
Ross Lydia C Mrs r 1242 Front
Ross Maurice B electr S D Cons G & E Co r 3968 Park blvd
Ross Munn G Mrs tchr Grant Sch r 3968 Park blvd
Ross Murdock G (Mina) eng h 3504 Grim av
Ross Murray (Pearl M) sawyer Federal Box Co h 6809 Jamacha rd Encanto
Ross N Jennie wid Jacob r 3416 31st
Ross Otto E plumber 1017 1st rm 607 r 1362 3d
Ross Peter W (Munn) prin Washington Sch h 3968 Park blvd
Ross Robt F student r 1121 Wall La Jolla
Ross Ruby Mrs labeler Bishop & Co r 755 14th
Ross Saml C porter r 1785 National av
Ross Selma C bkpr Machinery Pipe & Supply Co r 1744 1st
Ross Thos h 2309 F
Ross Thos (Emeline) h 4204 Mission dr
Ross Thos auto painter 1404 F r 950 14th
Ross Thos D h 137 Pennslyvania av
Ross Thos J barber 934 Front r 611 3d
Ross Thos J (Elizabeth) insp in chge U S Customs Service Barge Office h 3721 Pershing av
Ross Tony janitor h 3469 Benesch av
Ross Vina B wid G G r 240 16th
Ross Walter W (Elnora) leather wkr h 644 25th
Ross Wm (Lula F) cement wkr h 3312 K
Ross Wm B r Golden West Hotel
Ross Wm B prop Glorietta Apts r 912 S 26th
Ross Wm C r Golden West Hotel
Ross Wm N (Grace) U S N h 1938 F
Ross Wm W (Nora) leather wkr G L Pitts h 644 25th
ROSS & ROSS (A H and H A Ross) Bookbinders, Account Book Mfrs and Paper Rulers, 860 3d, Tel Main 3306 (See page 24)
Rosser Bessie nurse r 1468 1st
Rossi Dante F (Rossi & Conti) h 503 Crosby
Rossi Hugo F (Ada) stone ctr Sou Cal Granite Co h 511 Crosby
Rossi Jos cook r 147 West E
Rossi Mary clk Rabinowitz Bros
Rossi Theobold (Louise) h 503 Crosby
Rossi & Conti (D F Rossi A C Conti) props Sou Cal Granite Co 3845 Imperial av
Rossiaud Julius lab City Operating Dept r 856 5th
Rossman Henry A (Jane L) real est 960 8th h 5110 Monroe av
Rossman Wm L (Grace C) slsmn Western Metal Supply Co h 4525 Kansas
Rosso Mabel tailor C E Friedman r 3446 University av E S D
Rosswog Julia F clk r 2700 Kettner blvd
Rosvall Otto W (Cora M) slsmn Streichers Shoes r Chula Vista

FINTZELBERG & STEINMETZ
Insurance, Rents Collected, Property Managed
926 SEVENTH STREET ESTABLISHED 1886 PHONE, MAIN 829

New York
Chicago
San Francisco
Seattle
Portland

BLYTH-WITTER & CO.
Government, Municipal and Corporation Bonds
FIRST NATIONAL BANK BLDG. MAIN 5500

Los Angeles
Pasadena
Oakland
Hollywood
Santa Barbara

Rotary Club of San Diego Leslie S Everts sec 1007 5th rm 727
Rote Mary wid Del steno Sou Elect Co r 1540 6th
Rotert Harry W (Etta) candymkr h 4115 Utah
Roth Arthur cook G & G Lunch r 124 Bway
Roth Bertha wid Morris r 4179 Palmetto way
Roth Eugene rest 501 W Market h same
Roth Ina T Mrs pub steno 520 E rm 505 h 1536 F
Roth Irving B (Prudence) trav slsmn h 950 14th
Roth Martin (Marie) gard State Tchrs College h 4233 5th
Roth Mattison H r 943 10th
Roth Roy J (Florence M) meat ctr C S Hardy r La Mesa
Roth Stephen (Ara L) painter H C Ewing h 3234 3d
Roth Wm mailer S D Union and Tribune r 1536 F
Roth Wm H carp h 944 India
Roth Wm T student r 1536 F
Rother Edwd J razor sharpener 523 E r 2567 A
Rothermel Walter U S N r 1631 Dale
Rothier John A (Eva) poultry 144 S 36th h same
Rothlisberger Robt r U S Grant Hotel
Rothrock Geo H (Eliza) h 3121 L
Rothweiller Geo W r King George Hotel
Rothwell Gilbert L carp r 2031 Logan av
Rothwell Thos A Col (Louise) h 7662 Lookout dr La Jolla
Rottenberg John (Bessie) butcher h 2122 J
Rottman Victor jr h 1759 2d
Rotzell Chas E porter St James Hotel r 3900 Ohio
Rouchleau D boat opr Star & Crescent Boat Co r 1253 11th
Rouchleau Jas L (Edith G) pres American Fishermen's Protective Assn h 2701 Boston av
Roudez Wm L (Florence) cigarmkr A Sensenbrenner Sons h 4542 46th
Roughan Robt (Dorothy F) h 3810 Florida
Rouillard Henry (Ethel) linemn S D Elec Ry Co h 2452 N
Roult Dennie (Lillian) (Krause & Roult) h 3920 Louisiana
Rounds Chas (Hannah) baker h 526 18th
Rounes Peter E (Marcellina) h 4151 Vermont
Rounsefell Sydney G (Olive E) mgr Blake, Moffitt & Towne h 2045 Front
Rountree Lillian H Mrs h 3544 Utah
Rourke Stuart glazier r 639 E
Rouse Basil B (Lucille) auto mech Union Oil Co r 1042 Robinson av
Rouse Edwd B (Blanche) garage foremn Union Oil Co h 1042 Robinson
Rouse Launa student r 1042 Robinson av
Rouse Onna A r 2522 San Marcos av
Rousseau Arthur (Beulah) groundmn P T & T Co h 3595 Granada av
Rousseau John slsmn B F Goodrich Rubber Co r Sandford Hotel
Rousseau John B (Henrietta) carp h 4480 Green Ocean Beach
Rousseau Paul J (Zephrine) r 3595 Granada av
Rousseau Philip L auto mech Smiths Taxicab Co r 1161 5th
Rovai Anita C Mrs cashr Golden Lion Tavern r 950 9th
Rovai Assunta wid Andw h 2895 Franklin av
Rovai Louis (Anita C) bkpr Golden Lion Tavern r 950 9th
Rover Eleanor H sec Spreckels Cos r 3415 5th
Rover Hilma M steno Union Title Ins Co r 3415 5th
Rover Theresa K (wid Halvor) h 3415 5th
Row Frank H driver S D Cons G & E Co h 1340 A
Row Jas E boat opr Star & Crescent Boat Co r 2067 Franklin
Row Roy C groundmn S D Cons G & E Co r 1340 A
Row Willis S truck driver S D Cons G & E Co r 1340 A
Rowan Angeline M Mrs C S pract 1007 5th rm 617 h 1110 14th
Rowan Chas G (Patience) reporter S D Union h 2551 L
Rowan Frank meat ctr C S Hardy h 1344 Front

Multigraph Letter and Printing Service of The AMERICAN MULTIGRAPH SALES CO.
Multigraphing
Printing
Mailing Service
Promoters of Direct by Mail Advertising Campaigns
333-4 Union Bldg.
Phone 646-14

VREELAND
Artist Photographer
BEST IN THE WEST
In Our New Modernly Equipped Studio
VISITORS INVITED
1047 5TH
PHONE 616-58

ROOFS
APPLIED
REPAIRED
PAINTED
BENTON ROOF & PAINT CO.
"THE PAINT SPOT"
1035 7TH MAIN 1860
ROOFING
SOLD IN ROLLS
PAINT-VARNISHES
ENAMELS

PHONE 641-11 **H.A.CAMERON CO.** UNION BLDG.
THE OFFICE OF EFFICIENCY
EVERY KIND INSURANCE BETTER SERVICE

EMMA EGBERT WILLIAMS
President

HEBRON HOME

FOR AGED PEOPLE
(Incorporated)
Undenominational

Established by
EMMA EGBERT WILLIAMS

28 Years Experience in caring for aged people

1825 NEWTON AVE.

PHONE, MAIN 3869
SAN DIEGO, CAL.

Rowan Helen M teller Bank of Italy r 1110 14th
Rowan Loleta L Mrs music tchr 1743 1st h same
Rowan Louise maid 3944 Alameda dr
Rowan Mary E Mrs r 4538 Park blvd
Rowan Ralph A (May) truck driver Schirm Coml Co h 742 19th
Rowcliffe Merwin L bakery 118 B r 420 West A
Rowe Amanda wid Alfd h 4515 41st
Rowe A E lab S D Cons G & E Co r 3204 E
Rowe Burton L (Eulalie B) prop S D Nursery and Old Town Nursery h 4402 Georgia
Rowe Edwd J (Leva) auto opr h 420 17th
Rowe Edwin student r 3525 3d
Rowe E Vivian clk Clark & Son h 3920 Alabama
Rowe Fred H h2330 California
Rowe Fredk (Ida) pipe ftr S D Cons G & E Co h 1911 Edgemont
ROWE GEO E (Eckka M) (Rowe Motor Shop) h 3525 3d
Rowe Geo E jr student Kelsey-Jenney Coml Coll r 3525 3d
Rowe G C r 4402 Georgia
Rowe Joan wid Marble r 2602 India
Rowe John W (Laura A) painter h 3204 I
Rowe Kathryn B C S pract 7456 La Jolla blvd La Jolla h same
Rowe Lilla M h 3838 1st
Rowe Marcia O wid A T sec G L Flagg r 3946 Georgia
ROWE MARKET SHOPS (Geo E Rowe) 8th at C
Rowe Mary r 3525 3d
Rowe Mildred Mrs slswmn r 222 Bway
Rowe Montford M driver h 2602 India
ROWE MOTOR SHOP (Geo E and S B Rowe) "The House of Service", Gill Batteries, Lincoln Shock Absorbers, General Repairing and Service, 8th at C (See left side lines and page 12)
Rowe M Truman (Elizabeth) electr h 2965 Union
Rowe Reeves L (Amelia) h 517 Robinson av
Rowe Robt (Mabel) fur rms 405 4th r same
ROWE STILLMAN B (Virginia) (Rowe Motor Shop) h 3776 Rose ct
Rowe Thornton (Ida) r 405 4th
Rowe Zaida r 3525 3d
Rowedder Paul wringermn Bay City Towel and Linen Supply r Encanto
Rowell Chas carp r 749 40th
Rowell Henry L (Nellie H) h 7863 Ivanhoe av La Jolla
Rowland Edna lndywkr Original French Lndy r 1264 1st
Rowland Ella L r 4440 Maryland
Rowland Junot M (Annie M) h 4483 Texas
Rowland Laura E h 1308 E
Rowland Reuben E exp 562 3d h 3810 Mission Hills blvd
Rowland Ruth r 1440 6th
Rowland Thos milker Mission Drive Dairy r 4135 McKinley av
Rowlands Wm H (Josephine) h 108 University av
Rowlett Gussie dom 1611 29th
Rowlett Jeptha N insp Poultry Producers of S D r 1481 Market
Rowley Chas J (Eva) lab h 3727 Bancroft
Rowley Fern clk Holzwassers r 3727 Bancroft
Roxburgh Alfd F (Margt) r 301 San Fernando La Playa
Roxburgh Alfd W B (Elizabeth S) fabric wkr Rockwell Air Int Depot h 3685 7th
Roxburgh Geo (Eunice) r 902 26th
Roxburgh Margt r 301 San Fernando La Playa
Roxbury The fur rms 729 7th
Roy Chas G (Ida) carpet lyr H L Benbough h 1821 Market
Roy Eva drsmkr 627 13th r same
Roy Frances F wid C S h 627 13th

BUY BARKER'S BREAD
AT ALL GROCERS

HOW IS The Motor's Nervous System ? TRADE MARK REGISTERED

See CARLSON & SIMPSON

Automobile Electricians Union at "C" St. Tels. 668-53 668-54

Roy Henry J (Ida M) slsmn h 2537 C
Roy Susan wid J O h 1330 G
Royal Cream Co (Alex Murray) ice cream mfrs 900 Bway
ROYAL ELECTRIC VACUUM CLEANERS, Burton Electric Co Exclusive Agents, 839 Bway, Tel Main 122
ROYAL EXCHANGE INSURANCE CO OF LONDON, ENG, Percy H Goodwin Co Agts, 1202 4th
Royal Hotel fur rms 717 4th
ROYAL INDEMNITY CO, The Bach Company Agts, 614 Electric Bldg, 861 6th
ROYAL INSURANCE CO, The Bach Company Agts, 614 Electric Bldg, 861 6th
ROYAL INSURANCE CO, V Wankowski & Co Agts, 341 Spreckels Bldg, 121 Bway
Royal Martha L Mrs r 4138 1st
Royal Pie Bakery (F A Smith Alois Kuhnel) 554 4th
ROYAL TYPEWRITER AGENCY, Business Equipment Co Agts, 936 Broadway, Tel 664-81
Royce L E r 1135 3d
Royce Mary lndywkr S D Steam Lndy
Royer Albt B (Edith) teaming contr 127 S 31st h same
Royer Clara L wid Wm h 2919 Date
Royer David K (Mary E) h 2054 State
Royer Mary E Mrs nurse r 2054 State
Royle Harold M (Mary M) teller First Trust & Savings Bank h 1421 31st
Royles Arthur (Sarah) h 3158 National av
Royles John P r 3158 National av
Rozet Geo E r St Joseph's Hosp
Rozman Frank tailor 114 Bway h 1071 26th
Rozzelle Newton F (Lillian) pharm Sun Drug Co h 4730 Boundary
Rozzelle Whitney (Annie L) poultry 1904 Beryl av Pacific Beach
Ruano Nicholas P cigarmkr r 1304 2d
Ruark John D U S N r 1125 India
Rubalcaba Leon lab City Operating Dept
Rubalcaba M lab S D Elec Ry Co
Rubel Ephraim r 2220 Adams av
Rubel Max (Sarah) cattle buyer h 2220 Adams av
Rubendall Henry E (Sarah A) h 1112 B
Rubendall Ira O (Annie G) insp U S N Public Works h 2154 State
RUBIN FOR CLOTHES, "The House They Talk About", Ladies Cloaks and Suits, 737 Bway, Tel Main 2265
Rubin Isaac (Miriam) (Rubin For Clothes) h 3949 Alameda pl
Rubin Isaac (Minnie) pdlr h 468 18th
Rubin Meyer (Ethel) (Rubin's Furniture Co) h 4475 Del Monte av O B
Rubin Meyer jr student Kelsey-Jenney Coml Coll r 3949 Alameda pl
Rubin Nathan (Lena) 2d hd clo 129 F r 332 F
RUBIN'S FURNITURE CO (Meyer Rubin) Household and Office Furnishings, 711-719 Bway
Rubinstein Solomon (Bessie) tailor Maurice Stine r Hotel Schneider
Rubio Josefa Mrs r 2304 California
Rubio Pasqual lab r 4822 Weeks av
Ruby Clyde O (Clemence B) route foremn Union Ice Co h 4070 5th
Ruby Geo farmer r 133 W Bway
Ruby Harold O ball player r 4070 5th
Ruby J Paul r 4070 5th
Ruby O slab mkr Spreckels Savage Tire Co r 4026 Hawk
Rucker Stella G wid P R pianos 600 F h 3130 Park av
Rucker Wm E (Gertrude) car washer O K Chitwood h 711 W Ash
Rudd Absalom M (Sarah C) h 4069 Arizona

Ames Realty Company

Real Estate
Insurance
Ranches
Homes

730 E ST.
MAIN 1599

California Plating and Mfg. Works

Nickel, Gold, Silver, Bronze, Brass, Cobalt and Electro Plating, Lacquering, Metal Polishing and Enameling, Auto Accessories, Wind Deflectors.

1146-1148 UNION
Between B and C
Phone Main 2545

EASY PAYMENTS

Six Floors of Quality and Popular Price Furniture, Carpets, Rugs, Draperies, Office Equipment, and Gas Ranges.

THE BLEDSOE COMPANY
FURNITURE SIXTH and C Sts.

WASHING MACHINES
SEWING MACHINES
VACUUM CLEANERS
HEATING APPLIANCES
PORTABLE LAMPS
955 SIXTH STREET

Hartwell ELECTRIC COMPANY

ELECTRICAL CONTRACTORS
LIGHTING FIXTURES
MOTORS, MOTOR REPAIRING
MAZDA LAMPS
TELEPHONE, MAIN 318

ALASKA FUR and CURIO STORE
Furs Repaired and Remodeled
Cash Paid for Raw Furs
Tanning and Taxidermist Work
FURS STORED
M. B. Bales
923 FIRST ST.
Spreckels Theatre Building
San Diego, Cal.

Rudd Earl L r 723 11th
Rudd J Russell aud Western Loan & Bldg Co h 723 11th
Rudder Harry (Vina E) prop Rudder's Cafe h 1670 4th
Rudder's Cafe Harry Rudder prop 235 Bway
Ruddick Ernest auto opr Jones-Moore Paint House r 727 Beardsley
Ruddy Kath B tchr Florence Sch r 1334 7th
Rude Chester r 1433 C
Rude Ena B wid P C h 1230 31st
Ruder Barbara wid Geo r 2516 San Marcos av
Rudisill Chas E carp r 626 Nautilus La Jolla
Rudisill Richd E (Edwina M) slsmn Shell Co of Cal r 4227 Jackdaw
Rudolph Albt F with Marston Co r National City
Rudolph Anna L h 3969 4th
Rudolph Apartments 470 20th
Rudolph Edith tape winder Spreckels Savage Tire Co r National City
Rudolph Henry (Ida E) h 3576 Front
Rudolph Saml L h 1944 Bway
Rudrauff Eldora F wid W H h 3411 29th
Rudrauff Fredk A mech Am Writing Machine Co r 3411 29th
Rudrauff Harold D rancher r 3411 29th
Rudrauff Logan B (Frances S) mgr S D Typewriter Supply Co h 4063 4th
Rudstrom Peter (Christine C) foremn City Park Dept h 3511 Arizona
Rudy W J r 337 F
Rue Albt E (Doris) U S N r 1272 Hendricks av
Rue Elizabeth wid Hardin real est 4009 Hawk h 2565 Brant
Rueb Evelyn Mrs h 629 Crosby
Rueb Gilbert T shade hngr S D Window Shade Co r 629 Crosby
Rueda Grace R Mrs slswmn C S Parker r 503 W Washington
Ruelas R lab S D Elec Ry Co r 1524 K
Ruestman Chas r 1832 1st
Ruffa Eleanor Mrs r 2205 Julian av
Ruffa Jos (Margt) slsmn h 422 21st
Ruffa Margt Mrs steno Edwin Reed r 422 21st
Ruffin Roger S (Eula M) surveyor S D Cons G & E Co h 4261 Cleveland
Rufing Jas C (Cora E) painter h 1804 30th
Ruggieri Dorothy F Mrs h 4571 North av
Ruggles Amanda Mrs r 1825 Newton av
Ruggles Belle Mrs r 3542 6th
Ruggles Rollin P (Flora) ydmstr Santa Fe Ry h 237 W Spruce
Ruhlofs Victoria wid Geo r 4110 6th
Ruhnow Fredk W (Mildred) shooting gallery 433 5th h same
Ruiz Adolfo (Mary) lab h 1233 India
Ruiz Alfd L (Blanche) slsmn Lion Clo Co h 2142 Imperial av
Ruiz Amato M (Theresa V) h 2058 Garnet av Pacific Beach
Ruiz Angel (Rita) lab h 852 India
Ruiz Angelina lndywkr Sanitary Lndy Co r 233 West G
Ruiz Arthur L auto opr G D Trompas r 1925 Atlantic
Ruiz Artura A (Lupe) lab h 371 16th
Ruiz Bernardino lab City Operating Dept r 151 15th
Ruiz Edwd pkr Leo Greenbaum
Ruiz Eusevia Mrs r Ampudia cor Calhoun
Ruiz Eva R Mrs slswmn The White House h 1716 Bway
Ruiz Ignacio (Maria) longshoremn h 2258 California
Ruiz John tmstr r 1627 G
Ruiz John F (Jennie) clk Swan Produce Co h 137 N 31st
Ruiz Josefina Mrs h 845 Front
Ruiz Jos A (Virginia) lab h 2095 Webster av
Ruiz Juan lab h 515 9th
Ruiz Julius lab Am Union Fish Co h 1925 Atlantic
Ruiz Napoleon D ice cream mkr G D Trompas r 1925 Atlantic

RIDGEWAY REALTY CO.
Real Estate
Rentals
Insurance
PHONE
65289
2115
LOGAN AV.

THE PACIFIC MUTUAL
LIFE INSURANCE COMPANY
Issues One Accident Policy Every Minute
ACT

NEAL & DEASY
NOW 625 E Street

THE HUB CLOTHING CO. ESTABLISHED 1904
SHOES, HATS AND HABERDASHERY
ARMY AND NAVY GOODS
ENTIRE BUILDING--902 TO 910 4TH ST

Ruiz Patricio (Theresa H) cement wkr h 3921 Twigg
Ruiz Santos waiter St Joseph's Hosp
Ruiz Seferina r 1234 4th
Ruiz Susan wid Rodrigo r 1925 Atlantic
Rule Kathern O Mrs furrier L L Bales r 1164 5th
Ruley Robt (Julia) printer 235 F h 4016 McKinley av
Rulison Harriet A wid W H h 1806 J
Rulison Mark (Edith) U S N h 3831 Alpha
Rulon Jesse F (Jennie) h 4456 Kansas
RUMBALL JOHN F (Jessie) Ladies and Gents Tailoring, 1071 4th, Tel 61433, r 2440 J, National City
Rumbaugh Harold K (Dorothy) bkpr Union Trust Co of S D r 1119 Arbor dr
Rumble Cyril A (Eileen) U S N h 3605 Herman av
Rumble Florence E wid H J r 3605 Herman av
Rumford Luther waiter S D & A Commissary r 543 12th
Rummage John W (Mattie E) atty 1007 5th rm 524 h 3764 Herbert
Rummell Martha L wid D C B h 1504 Van Buren
Rummell Nellie C r 1504 Van Buren
Rumph Jacob (Hannah) lunch 1926 S 32d h 2030 same
Rumsey Geo R barber 364 5th r 1135 3d
Rumsey Mary W tchr Garfield Sch r 3035 C
Rumsey Rhoda E slswmn The Wiley B Allen Co r La Mesa
Rumsey Wm M (Sadie W) civ eng 920 8th h 3035 C
Rundle Ellen wid John h 2134 Bway
Rundle Emily G Mrs tailor A V Jedlick's Exclusive Womens Apparel Shoppe r 4575 Maryland
Rundle Jos (Emily) gro 4575 Maryland h same
Runge Anna E wid G H r Encanto
Runge Geo H (Lorena) slsmn Whiting-Mead Coml Co r Encanto
Rungee Zalorous E drftsmn Sou Title Guaranty Co r 3080 G
Runk Ellen B Mrs chiro 1447 30th r same
Runk John S student r 1447 30th
Runk Jos B (Ellen B) electr h 1447 30th
Runkey Chas H (Mary L) lab City Operating Dept h 3350 Market
Runkle Leona A Mrs checker City Dye Wks r 2674 Main
Runswold Gerhard O r 4226 Georgia
Runswold Martin S (Helen) carp h 4226 Georgia
Runyan Edna P Mrs clk Holzwassers r 4648 30th
Runyan Frank S (Margt) teller First Natl Bank h 4802 Newport av O B
Runyan Mark E (Belle) janitor S O Co h 836 Front
Runyan Ralph W (Edna P) h 4648 30th
Runyon Grover C (Mary) mach h 1449 J
Runyon Robt C opr Pickwick Theatre r 942 C
Runyon Robt L (Maggie) h 942 C
Runyon Thos J student r 942 C
Ruoff Wm (Minnie L) h 3204 Dale
Ruona Nicolas cigarmkr A Sensenbrenner Sons r 1304 2d
Rupert Henry (Adella M) h 3536 4th
Rupert John (Anna) h 1525 4th
Ruplinger Joe r 507 25th
Ruplinger Michl (Mary) h 507 25th
Ruplinger Richd B slsmn C N Woodworth r 507 25th
Ruprecht Carl (Emily) auto slsmn h 1541 8th
Ruque Benj R h 134 W Hawthorn
Rusch C J r Golden West Hotel
Ruse Ralph r 950 9th
Rush Jessie M wid R R fur rms 110 West F h same
Rush John V (Maud R) (Rush Real Estate) h 4118 Adams av
Rush Norman D (Wanda) (Wintter & Rush) h 830 6th

Barney & Barney
Insurance
Bonds
Liability
Compen-sation
PACIFIC MUTUAL LIFE INS. CO.
Scripps Bldg.
(2nd Floor)

AUTO REPAIRING
CYLINDER GRINDING
WELDING AND BRAZING
1270 INDIA
HOFFMAN'S MACHINE SHOP
ESTABLISHED 1914
GENERAL MACHINE WORK
PHONE, 637-16

CONNER ADJUSTMENT BUREAU
G. E. CONNER
MANAGER
PHONE MAIN 2683
"WE GET THE MONEY"
212 GRANGER BLDG.

Rush Philip S (Marie W) prop Ft Stockton Serv Sta h 2228 Ft Stockton
RUSH REAL ESTATE (J V Rush), Real Estate, Loans, Insurance and Rentals, 4118 Adams av, Tel Hillcrest 241-W
Rush Thos tmstr r 4330 Louisiana
Rush Wm C cigar mkr A Sensenbrenner Sons r 949 4th
Rusk Lloyd (Olive) roofer h 1129 14th
Ruskin Geo driver S D Cons G & E Co r 442 G
Russ Arthur (Mabel E) (Russ & Pierson) h 1039 Hendricks av
RUSS HOTEL, A G Knox Prop, 314 E, Tel Main 6775
RUSS LUMBER & MILL CO, E F Burrell (San Francisco) Pres, John A Hooper (San Francisco) V-Pres, Rudolph Bode (San Francisco) Sec, G F Nolan Mgr, 1st sw cor I (See front cover and page 64)
Russ & Pierson (Arthur Russ, P F Pierson) fish 1013 Bway
Russell Agnes student r 4192 Cleveland av
Russell Alice prsr Croft & Jones r 719 13th
Russell Amanda M h 4647 43d
Russell Anna R Mrs h 3791 6th
Russell Avis student r 3366 Park av
Russell B Arete Mrs slswmn A G Kingsbury r Crags Apts Ocean Beach
Russell Chas A r County Hospital
Russell Chas A (Clara) prop Botsford Hotel h 1048 6th
Russell Chas H (Margt) concrete insp S D Elec Ry Co h 4969 40th
Russell Chas R auto opr U S Naval Hosp r 3791 6th
Russell Chas W auto washer F L Boniface
Russell Cleo M Mrs h 4009 1st
Russell Cleveland L (Marie E) truck driver h 752 Sicard
Russell David (Annie M) h 4054 Center
Russell Dennis D (Mary) auto service sta 1404 F h same
Russell Dorothea with Marston Co r 4236 University av E S D
Russell Earl G (Bessie) h 2146 Garnet av Pacific Beach
Russell Edwd A (Mabel) h 7120 Fay av La Jolla
Russell Edwd T (Mae) h 4733 Long Branch av Ocean Beach
Russell Eva hskpr Hotel St James r 2103 E
Russell Frank L (B Arete) slsmn A G Kinsbury r Crag's Apts Ocean Beach
Russell Geo auto driver Emery Auto Service r 1152 1st
Russell Geo lab h 2819 Canon Pt Loma
Russell Geo E tel opr W U Tel Co r 3209 Grim av
Russell Geo G (Margt J) messgr U S N Public Wks h 104½ Arbor dr
Russell Geo G slsmn Army Dept Store r 132 15th
Russell Grace M Mrs steno H L Benbough h 1047 University av
Russell Harold B clk Hazard Gould & Co r 355 24th
Russell Harvey A clk r 1245 16th
Russell Herbt E (Helen E) gard h 3384 32d
Russell James watchmn C S Hardy h 423 9th
Russell Jas L asst cashr U S Natl Bank r 3366 Park av
Russell Jas R pres U S Natl Bank and Natl Iron Wks h 3366 Park av
RUSSELL JOHN (Mary) Manager Albany Hotel, h 868 Union
Russell John W (Lillian M) foremn Spreckels Savage Tire Co h 3545 29th
Russell Jos (S D Bait House) r 652 4th
Russell June h 2272 4th
Russell J Lowell r 3366 Park av
Russell J W r 501 7th
Russell Laura wid R A matron Holzwasser h 1245 16th
Russell Lloyd B (Victoria) glazier E L Driver r 1534 5th
Russell Mabel G clk Loebs Silk House r 935 Bway
Russell Mary wid Thos h 3037 Valle av
Russell Mary L cashr Sutherland Ti Juana Stages r 1404 F
Russell Mary R r 4647 43d

Chas. N. Woodworth
REALTOR
REAL ESTATE
Insurance
Financing
Building
Homes
932 Seventh
Main 1254

Prudential Bond and Mortgage Co.
C. J. NOVOTNY
President & Attorney
BANCROFT BLDG.
Invest your Savings in Our Collateral Trust Bonds $100.00 Each
Secured by First Mortgages Assigned to UNION TRUST CO.

CONSULT THE
BROWN OPTICAL CO.
1011 FIFTH STREET
GROUND FLOOR, FIRST NATIONAL BANK BLDG.
Main 2997
EYES EXAMINED BY APPOINTMENT
Prescriptions Filled

Willard STORAGE BATTERY
916 UNION cor. E
J. Stanley La Sha IGNITION STATION
Willard STORAGE BATTERY
PHONE, 668-34

Russell Mattie h rear 4338 Georgia
Russell Nannie H wid A R r 1644 Union
Russell Nellie housekpr r 202 21st
Russell Neva wrapper Latta Bros r National City
Russell Peter F r Golden West Hotel
Russell R Alice student r 4009 1st
Russell Sara J h 3732 Utah
Russell Theo r 1357 4th
Russell Thos A prin S D High Sch h 310 Elm
Russell Thos M (Leora H) bldg contr 3036 30th h same
Russell Virginia r 3651 3d
Russell Wm A elect eng r 1331 4th
Russell Wm C clk r 405 27th
Russell Wm D U S N r 506 22d
Russell Wm J (Alice) waiter W F Smith h 719 13th
RUSSELL WM W (Anastasia) Physician and Surgeon, Suite 410 First Natl Bank Bldg, 1007 5th, Hours 1 to 5, Tel Main 775, h 1846 Granada Tel Main 4938
Russer Charlotte M tchr Fremont Sch 3778 29th
Russer John (Margt) h 3778 29th
Russo Augustine (Dahlia) mot pict opr Casino Theatre h 1740 Imperial av
Russo Jos J (Victory Theatre) r 1610 Brookes av
Russo Vincent (Concetti) (Casino Theatre) h 1610 Brookes av
Rust Chas electr r 2127 2d
Rust Frances A office nurse Dr W P Winters r 1248 5th
Rust Herbt T (Dorothy) mach h 1020 S 26th
Rust Jas F h 3662 Columbia
Rustad Adeline M with Marston Co r 1801 32d
Rustad Carl E (Ida A) clo ctr Alex Clitsome h 1801 32d
Rustad Helen student r 1801 32d
Rustamier Louis U (Donnabel) lab Greenwood Cemetery h 814 S Evans
Rutan Roscoe C (Lina) h 4738 Kensington dr
Rutgerson Peter levermn United Dredging Co r 739 8th
Ruth Clara L artist 3560 28th r same
Ruth Richd F (Lydia) auto mech h 1137 S 31st
Ruthard Harriet L wid Chas gro 2011 Kearney av r same
Rutherford Chas H (Mabel C) (Rutherford & Dort) h 3740 Eagle
Rutherford Jas T (Jennie E) h 1429 30th
Rutherford Jennie E Mrs C S pract 1007 5th rm 1025 r 1429 30th
Rutherford J LeRoy r 1429 30th
Rutherford Mary E wid B H h 3696 Beta
Rutherford Roy L (Bessie) confy 2171 Logan av h 2060 Kearney av
Rutherford S Cecil (Alma) eng Russ Lmbr & Mill Co h 34 Los Pinos av
Rutherford Wm C (Margt B) (Aber & Rutherford) h 4086 Eagle
Rutherford Wm R (Ida E) educational advisor Bureau of Navigation U S N h 2903 29th
Rutherford & Dort (C H Rutherford, H M Dort) 2d hd cars 1060 2d
Rutland Apartments 608 Pennsylvania av
Rutledge Jennie Mrs h 2345 Columbia
Ruthledge R Clyde (Alice) slsmn Hub Clo Co r 401 Olive
Rutter Hattie wid I W h 518 17th
Ruyle Jas shoe rep 1119 Market h same
Ryan Anna M slswmn Whitsitt's Hat Shop r 1020 E
Ryan Archie W (Hazel) clk h 1034 E
Ryan Bernard H service sta opr Union Oil Co r El Cajon
Ryan Cath Mrs slswmn My Lady's Shops r 2819 C
Ryan Chas E clk Chas Stadille r 3903 Imperial av
Ryan Chas J artist r Pt Loma Homestead
Ryan David H (Helen F) painter 1615 Fern h same

HOMELAND BUILDING CO.
DEALERS IN
Building Material and Mill Work
Paints
Oils
Tools
Accessories
22-32 E. 8TH
NATIONAL CITY, CAL.

STEWART C. KENDALL
General Insurance
309 First National Bank Bldg.
Telephone
MAIN 2941

PATENTS
A. B. BOWMAN
ATTORNEY AT LAW
518 UNION BLDG.
MAIN 2198
SAN DIEGO, CAL.

The William Kettner Co. GENERAL INSURANCE
Tel., Main 2185 334-335 SPRECKELS BUILDING

TEL. 66121
JNO. B. McINTYRE
GOOD BRAKES SAVE BAD BREAKS
744 7th

Ryan Douglas W bkpr First Natl Bank r 4644 Terrace dr
Ryan Earl C (Gertrude M) (The Hidy-Ryan Co) h 2406 Madison av
Ryan Edith W student r 2031 F
Ryan Edwd J (Cath) lab h 4054 Utah
Ryan Ella B wid Jas h 667 13th
Ryan Ella S wid Thos h 2670 J
Ryan Ella V Mrs mgr Alamo Apts r 1218 15th
Ryan Elmer bell boy Hotel St James r 830 6th
Ryan Elsie Mrs lndrs Childrens Home
Ryan Ernest r 1118 Front
Ryan Frank J clk F E Whitmore r 4072 Front
Ryan Frank W (Anna B) firemn City Fire Dept h 2483 F
Ryan Frank W (Celesta M) U S N h 1550 Cable Ocean Beach
Ryan Fred C r 1055 6th
Ryan Geo W (Rose) h 202 Redwood
Ryan Grace Mrs waiter r 432 F rm 550
Ryan Harry R (Lillie E) boilermkr h 3775 Acacia
Ryan Henry C (Sarah M) atty 1017 1st rm 510 h 2905 Upas
Ryan Howard A store rm mn C S Hardy r 2184 Logan av
Ryan Jas carp r 124 Bway
Ryan Jas E slsmn h 419 W Elm
Ryan John A (Dorothy) tire bldr Spreckels Savage Tire Co h 2611 Logan av
Ryan John F (Margt A) h 2184 Logan av
Ryan John F tailor 1123 3d r same
Ryan John H warehsmn Doyle-Barnes Co r 615 8th
Ryan John J (Nora A) h 3064 Hawthorn
Ryan John W (Anna M) (The J W Ryan Co) h 1020 E
Ryan Jos r 646 A
Ryan Jos D supervisor U S Veterans Bureau h 2172 Front
Ryan Jos E (Florence E) h 1721 4th
RYAN J W CO THE (John W Ryan) Malt Syrups, Hops, Bottlers' Supplies, 908 Broadway, Tel Main 1840
Ryan Lawrence E (Irene) eng Ocean Beach Fire Station r 4744 Del Monte Ocean Beach
Ryan Leo E (Louise) carp h 1525 Monroe av
Ryan Margt B wid Thos r 3903 Imperial av
Ryan Martin D (Ella V) millwright W J Glasson Planing Mill h 1218 15th
Ryan Matt soft drinks 719 4th
Ryan Michl J (Cath F) steam ftr h 2819 C
Ryan Patk r 423 West F
Ryan Patk lab r 1260 2d
Ryan Patk J (Mary A) h 2459 C
Ryan Paul J (Florence) searcher Union Title Ins Co r 4644 Terrace dr
Ryan Simon jockey h 830 G
Ryan Thos lab Rockwell Air Int Depot r Golden West Hotel
Ryan Thos C (Alma) U S N h 3484 Mission dr
Ryan Thos F eng U S N Supply Depot r 1260 2d
Ryan T Claude coml aviator Barnet av opp U S Marine Base r Y M C A
Ryan Wm A (Cassie M) h 3952 Idaho
Ryan Wm D slsmn Holly Clothes Shop r 1846 I
Ryan Wm E (Louise A) h 4536 Belmont av
Ryan Wm J (Florence) transfer and cigars 1029 India h 921 13th
Ryburn Celia A Mrs r 525 Kalmia
Rydberg Emily h 1066 Hayes av
Rydberg John (Anna) h 840 Washington
Ryder Edith M Mrs (Crystal Filter Co) r 2811 B
Ryder John J (Edith M) (Crystal Filter Co) h 2811 B
Ryder Michl D (Corinne) disp S D Elec Ry Co h 4593 North av

ROBERT D. MAXWELL CO.
Buick
UNION AND BROADWAY

Phone Main 2169
JOHNSON'S BOILER SHOP
REINHOLD JOHNSON, PROP
Boiler Repairing of All Kinds Promptly Attended To Boilers and Tanks Bought and Sold
125 E MARKET FLUE WELDING A SPECIALTY SAN DIEGO

CHAS. R. McCORMICK LUMBER CO.
Wholesale and Retail Dealers PHONE MAIN 4991 OFFICE, YARDS, PLANING MILL AND WHARVES FOOT OF 24TH. ON BAY

Ryder Roy N (Alice) U S N h 1340 Union
Rye Binkley (Nettie) h 4354 Alabama
Rye Earl janitor Emerson Sch r 3495 Newton av
Rye Jas P (Nannie B) carp h 3495 Newton av
Rye Vernon clk Home Supply Co r 3495 Newton av
Ryersee Milo E egg dept P M Dairy Co r 1504 India
Rygh Frances E steno H P Sweet r 1263 1st
Rygh Theo A r 1263 1st
Ryle Wm B (Lillie E) gro 1375 C h 1129 14th
Ryle W Josephine clk W B Ryle r 1129 14th
Rymer Thos A (Helen H) h 4136 Ibis
Rynerson Buel F student r 4088 1st
Rynerson Fred J (Beulah H) mining h 4088 1st
Ryno Chester h 532 W Grape
Rynott John W (Daisy H) plumbers supplies 1408 E h 3096 Ivy
Rynott Mary clk Whitney & Co r 1148 11th
Rynott Mary wid J W h 1572 Union
Ryther Chas D (Amanda S) painter h 3810 Alabama
Ryves Cathleen nurse 940 S 26th h same
Ryviers Geo cook r 106 West B

S

S L STUDIOS—SAN DIEGO, R D McLeod Treas, Motion Picture Studio, Executive Offices 673 Spreckels Bldg, 121 Bway, Tel Main 1441, Studio at Grossmont
Sabatini Dominick (Elvira) fishermn h 388 San Antonio La Playa
Sabean Adelbert (Sarah T) gro 1347 J h same
Sabel Jacob (Esther) clo 333 F r 1530 C
Sabin Edwin L (Mary C) author h 1950 Soledad av La Jolla
Sabin Ray M (Mabyl L) auto opr Smith Taxicab Co r National City
Sabota Rosario hlpr Peoples Fish Co r 428 8th
Sacher Otto h R D 3 Bx 632
Sachs Abraham auto opr Smith Taxicab Co r 930 7th
Sachs Alvin B (Mary E) asst cashr Union Oil Co h 3425 Pershing av
Sachs Helen wid Julius music tchr 621 Cedar r same
Sachs John C (Marie M) bakery 617 5th h 2660 A
Sachs Jos cigar mkr A Sensenbrenner Sons, r 614 Market
Sachs Karl P (Ruth K) clk h 3312 Granada av
Sachs Meyer (Rebecca) shoe repr 107 F h 4803 Kansas
Sachs Oscar (Margt) rancher h 2827 Boston av
Sachs Philip Rev (Cath) h 3431 Pershing av
Sachs Saml (Geraldine) mgr Smith Taxicab Co Inc h 2017 1st
Sack Dominick (Frances) shoe repr 1239 Front h 1243 same
Sackett Edmund F (Jennie) h 1324 12th
Sackett Ellen L wid J M h 1512 Madison av
Sacred Heart Chapel (Catholic) Rev Declan Foley pastor Santa Monica av nw cor Defoe Ocean Beach
Sada Emil J (Erminia) tire bldr Spreckels Savage Tire Co h 2364 Irving av
Saddlemire Clara wid Francis public steno S D Hotel r 3855 Storey av
Saddler Emery L (Margt) (Acme Printing Co) h 4083 Albatross
Saddlerock Grill (Michl Tomas J M Vujovich) rest 1054 4th
Sadler Chas B (Beck) dftsmn U S N Public Wks h 4925 Del Mar av Ocean Beach
Sadler Edward clk S H Kress & Co r 3611 Herman av
Sadler Edwd L r 1054 7th
Sadler Edwin R (Mary E) h 3611 Herman av

THE MASTENS
All Kinds of REAL ESTATE FOR SALE
Insurance
Fire
Auto
Bonds
Liability
RENTALS
LEASES
739 "E" STREET
TELEPHONE
648-25

Geo. A. Bown Co.
Investment and Insurance Service
GEO. A. BOWN
President
B. J. NESS
Secretary
508 ELECTRIC BLDG.
Telephone 651-41
816 First Nat'l Bank Bldg.
Tel. Main 193

CARPENTER'S INC.
952 6TH ST., NEAR BROADWAY
TELS. 652-01; MAIN 828
Commercial Stationery, Office Supplies, Filing Systems and Devices, Books, Fine Stationery and Engraving
BOOK DEPARTMENT ON SECOND FLOOR

FORTIETH and IMPERIAL AVE.
CEMETERY
COMMUNITY MAUSOLEUM

GREENWOOD MEMORIAL PARK
(Perpetual Care)
Operated by Greenwood Cemetery Association

TELEPHONE MAIN 477
CREMATORY
COLUMBARIUM

KLICKA Brothers Company
LUMBER
CEMENT
BUILDING MATERIAL
Thirtieth and University
Tel., Hillcrest 1000

Sadler Harry H farmer r Encanto
Sadler Margt M Mrs matron Neptune Sea Food Co h 3021 Newell Pt Loma
Sadowsky Katharina h 1920 Edgemont
Sadowsky Romane (Rose) painter h 4012 Texas
Saferstein Wm (Annette) pict framer h 2671 L
Saffer Ray B clk S D Cons G & E Co r Y M C A
Safford Carrie B Mrs nurse r 3725 Georgia
Safford Chas D musician r 2048 3d
Safford Claude (Victoria) batterymn Young & Chamberlain h 3227 31st
Safford Matilda wid Rufus r 3227 31st
Safranek Vincent F (Emma C) h 2044 Granada av
Sagar Cath E wid H E h 534 Sampson
Sagar Chauncy S slsmn r 534 Sampson
Sagar Horace E (Jessie M) slsmn Union Oil Co h 2034 Harrison av
Sage Benj F (Amanda B) h 3963 9th
Sage Ed elev mech Otis Elevator Co h R D 3 Box 702
Sage E Clarence r 4625 North av
Sage John F lab City Lumber & Wrecking Co r 3590 Auburn dr E S D
Sage Sophia M h 4796 Hamilton
Sage Verley (Margt) h R D 3 Box 701
Sage Wm E slsmn Russ Lmbr & Mill Co r 3963 9th
Sahan Peter (Helen) lab h 3788 Beta
Sahrbeck Chas J meat ctr Giolzetti & DeLuca r 1759 India
SAI RAYMOND, Mgr Chinese and American Cafe, r 1346 K
Sailor Florence M nurse r 2946 Dale
Sailor Trankelino R (Maria) clk A P Abito r 527 9th
Sailor John H (Annie C) h 2946 Dale
Sailor Lee G (Ethel) jeweler h 1027 Madison av
Saines Jose r 415 C
St Agnes Church (Catholic) Rev Declan Foley rector Evergreen cor Canon Pt Loma
St Anns (Catholic) Church Rev J T Torsney rector Irving av se cor Sicard
St Anns Clinic 3247 Kettner blvd
St Anthony Apartments 1640 Bway
St Brown Alex watchmn City Park Dept r Balboa Park
St Charles David C violin repr 1345 Market h same
St Charles Hotel 1229 8th
St Clair Albertina r 2417 F
St Clair Elizabeth J r 2417 F
St Clair Chas E r 1479 C
St Clair Gertrude E dipper Showley Bros r 419 9th
St Clair Hugh (Kath) h 2417 F
St Clair Jack T (Rossa T) h 4476 Park blvd
St Clair Jas K broker 121 Bway rm 222 r 867 10th
St Clair John r 867 10th
St Clair Josephine wid C A charwmn Federal bldg h 419 9th
St Clair Lester J carp Spreckels Savage Tire Co h 2144 Irving av
St Clair Nellie r 419 9th
St Clair W J h 867 10th
St Francis Hotel fur rms 743 7th
St George Albt (Dora) bkpr h 4480 33d
St Germain Peter h 2785 Marcey av
St James By-the-Sea (Episcopal) Church Rev Wm Bedford-Jones rector 743 Prospect La Jolla
St James Hotel R B Thorbus mgr 830 6th
St James Protestant Episcopal Church Rev G R Wreford rector ns Kearney av bet S Evans and Sampson
St John Frances wid W G h 935 Coast blvd La Jolla

CHAS N STARK & CO
Monuments
Markers
Mausoleums
MAIN 639-W
38th and Imperial Av

GEORGE F. OTTO & SON
Florists and Nurserymen
NURSERY. 35TH AND NATIONAL AVE.
PHONE. Main 7086
FLORAL DEPOT
7th. S. W. Cor. B
PHONES
668-91 668-92

W. F. LUDINGTON CO. GENERAL INSURANCE AND SURETY BONDS
234-235 SPRECKELS BLDG. MARINE INSURANCE

St John Harriet E wid T H h 3694 Indiana
St John Howard C (May) h 924 S Coast blvd, La Jolla
St John James r Golden West Hotel
St John Susan J Mrs r 3915 Normal
St John's Catholic Church Rev T F King rector 4003 Normal
St John's Hall 4027 Normal
St John's Parochial School 4021 Normal
ST JOSEPH'S CATHOLIC CHURCH, Very Rev John Brady Rector, 3d ne cor Beech, Rectory 346 Beech, Tel 627-80
St Joseph's Hall 1528 4th
ST JOSEPH'S HOSPITAL, Sister Mary Angela Mother Superior, Rev Henry Brinkmeyer Chaplain, University av ne cor 6th (See page 44)
St Joseph's Parochial School 1528 4th
St Martin Apartments 1769 1st
St Martin Cleston (Mary) mgr St Martin Apts h 1833 3d
ST PATRICK'S CATHOLIC CHURCH, Rev Gregory Ashe Rector, Ray sw cor Dwight
ST PAUL FIRE & MARINE INSURANCE CO, Exchange Securities Corp Agts, New Southern Hotel Bldg, 6th and B, Tel Main 5114
ST PAUL FIRE & MARINE INS CO, The William Kettner Co Agts, 334 Spreckels Bldg, 121 Bway
ST PAUL FIRE & MARINE INSURANCE CO, (Marine Dept) W F Ludington Co Agts, 234 Spreckels Bldg, 121 Bway
St Paul Hotel Apartments 605 13th
St Paul's Episcopal Church Rev C L Barnes rector 8th sw cor C
St Phillippe Celestine Mrs h 1023 9th
St Pierre Frank (Bessie) drapery hanger Paris Drapery House h 4852 Muir av Ocean Beach
St Regis Apartments 3685 7th
St Vincents Catholic Church Rev Thos A Healy O S A rector Hawk nw cor Ft Stockton dr
St Vincent's Parochial School ss Ft Stockton dr bet Hawk and Ibis
Saito J cook I Shimoda r 1349 Crosby
Saito Sadasuke (Thorna) fruits 1602 Market h 1020 I
Saitz Julian J (Victorine) h 4247 Arista
Saitz Marie J steno Sou Trust & Com Bank r 4247 Arista
Sakai Masao (Yuki) poultry h 2174 Reed av Pacific Beach
Sakamoto Josuke (Kane) rancher h 2946 Sunset blvd
Salacido Louis (Isabel) cement contr 7745 Herschel av La Jolla r same
Salacido Louis jr cement wrk r 7745 Herschel av La Jolla
Salacido Ray cement wkr r 7745 Herschel av La Jolla
Salacido Richd lndymn r 7745 Herschel av La Jolla
Salanda Philip (Esther) h 1546 C
Salas Mary Mrs h 436 10th
Salazar Alberta M Mrs tailor C P Conahap r 1245 I
Salazar Alfredo N (Helen) firemn City Fire Dept h 2042 Main
Salazar Angel hlpr Federal Box Co r 1541 F
Salazar Danl lab r 4430 Mechanic
Salazar Elbert lab r 4215 Sydney pl
Salazar Eva maid 3583 6th
Salazar Frances r 4215 Sydney pl
Salazar Gabriel lab City Park Dept r Loma Portal
Salazar John (Margt) lab h 4215 Sydney pl
Salazar Jose lab S D Elec Ry Co r 607 13th
Salazar Jos clk Asahi Co r 563 5th
Salazar Laura maid 3430 5th
Salazar Luciano (Julia) h 2060 Newton av
Salazar Luciano jr r 2060 Newton av
Salazar Manuela h 738 9th
Salazar Robt D (Mary) mgr Associated Lobster Co h 1833 2d

CHAS. E. ANDERSON
Real Estate
Loans
Insurance
Exchanges
Hotel
Broker
745 E
Sw. Cor. 8th
TEL.
613-49

KEEP SMILING
PHONE
614-39

A. G. ECKOLS
CHIROPRACTOR
PALMER GRADUATE
Lady Attendant
Xray Laboratory Service
Hours, 10 a.m. to 6 p.m.
Saturdays,
10 a.m. to 4 p.m.
330-331
Union Bldg.

W. E. KIER CONSTRUCTION CO.
813 First National Bank Building
GENERAL CONTRACTORS
San Diego, California
Telephone, Main 2427

HOTEL CHURCHILL
AMERICAN AND EUROPEAN
NINTH AND C STREETS
ALL OUTSIDE ROOMS
ABSOLUTELY FIREPROOF
GEORGE L MAYNE, MANAGER

STOLL'S MULTIGRAPH Shop AND Advertising Bureau
PHONE 655-33
919 Fourth St.
MULTIGRAPHING
ADDRESSING
TYPEWRITING
MAILING
MIMEOGRAPHING
MAILING LISTS
Public Stenographer
L. M. STOLL, MGR.

P. M. DAIRY CO.
Manufacturers and Distributors of
Purity Dairy Products
COTTAGE CHEESE
ICE CREAM
BUTTER
CREAM
MILK KEFIR
12th & K Sts.
Phone, MAIN 3311
Butter and Egg Dept.-701 Fifth
MAIN 411

Salazar Rose maid 3542 6th
Salazar Sicilio lab r Encanto
Salcedo Jesus (Marie) lab h 1323 State
Salcedo Jos (Josefa) lab h 1622 Newton av
Salcedo Juan h 1622 Newton av
Salcedo Miguel (Guadalupa) lab h 1242 W Olive
Sale Arthur W printer Federal Box Co r 4237 Mission av E S D
Sale E F with Carl H McDonald Co 211 Spreckels bldg
Sale F J h 3331 30th
Saleebey Abraham H (Rachel) gro 2241 Columbia h same
Saleebey Ethel M student r 2241 Columbia
Saleebey Rachel Mrs pkr Neptune Sea Food Co r 2241 Columbia
Salem Hotel fur rms 1335 J
Salgado Angela r 4140 Mission dr
Salgado Domingo cement wkr r 4379 30th
Salgado Felesgoro (Ysabel) cement wkr h 3483 Ellison pl
Salgado Feliciano (Trancito) lab h 1636 India
Salgado John (Clementina) lab h 4140 Mission dr
Salgado Juana wid Juan h 4379 30th
Salgado Manuel (Virginia) lab h 3876 Franklin av
Salgado Pedro rancher r St Josephs Hosp
Salisbury Apartments 137 Pennsylvania av
Salisbury Benj (Mabel) painter h 1717 W Walnut
Salisbury Burton (Lilly) asst observer U S Weather Bureau r 3820 Ray
Salisbury John C (Mattie) carp h 3820 Ray
Salisbury Mary Mrs r Casaloma Hotel
Salisbury Raymond A (Kathleen L) U S N h 1237 Pennsylvania av
Sallee Herbt (Helen) Chief County Probation officer h 1229 28th
Salmon Gertrude L clk Ballard & Brockett Co r 4613 Lotus Ocean Beach
Salmon Joaquin (Amelia) car clnr Santa Fe Ry h 2242 Atlantic
Salmon Tarquino (Mary) lab h 2244 Atlantic
Salmon Tarsilia pkr Neptune Sea Food Co r 2244 Atlantic
SALMONS FRANK A (Hazel W) Insurance and Bonds, 1036 4th, Tel Main 244, h 2440 C (See right top lines)
Salmons Louise student r 1520 Grove
Salmons Mary A wid Louis h 1520 Grove
Saloniki Club Thos Cordon mgr 723½ 5th
Salow Fred R slsmn Paris Drapery House r 3518 Lark
Salquist Louise wid Olaf h 1225 Essex
Salsberry Clarence B clk L L Percutt r 1945 Union
Salsberry Elda B (Nora B) acct h 1945 Union
Salsberry Kenneth K bkpr S D Union and Tribune r 1945 Union
Salsberry Malbonn E (Gladys) insp County Horticultural Com r Escondido
Salsberry Ruby M telep opr r 1945 Union
Salsberry Winifred r 1945 Union
Salsbury Lyle P painter r 4552 Florida
Salsbury Nathan (Frances) painter h 4552 Florida
Salter Elijah mariner r Encanto
SALTER WILL MRS SCHOOL OF MUSIC, Suites 6, 7, 8, 9 Edmonds Bldg, Broadway se cor 8th
Salustri Caesar (Mary) cook Italian Village Cafe h 2844 Imperial av
Salvatierra Ambrosio (Loreta M) lab h 1635 Logan av
Salvatierra David (Louisa) lab h 1635 Logan av
Salvation Army The adjt F W Spiller in charge 932 3d
Salvatore Dalfio (Francesca) lab h 506 W Beech
Salví Albt cook h 3421 Woolman av
Salyers Chas H dftsmn Adelphi Security Co r 4415 Menlo E S D
Salyers Dora E Mrs spotter V C Lowther r 3534 Georgia
Salyers Mary A hairdrsr M Alice Regal r 4025 Jackdaw

"San Diego's All Year 'Round Toyland"
PASSMORE'S BIRD AND TOY STORE
Phone 625-70
Alexander Noland, Prop'r
Canaries, Parrots and Gold Fish
Toys and Sporting Goods
1194-1198 SIXTH ST.
CORNER B

STEAMSHIP AGENT
659-12
--travel

S. L. KREIDER
239 SPRECKELS BUILDING
TICKETS OVER THE PRINCIPAL STEAMSHIP LINES OF THE WORLD
INFORMATION - LITERATURE - ITINERARIES
"We Ship Your Freight"

SHIPPING
659-12
--shipping

Salyers Rudolph F (Eliza) shtmtlwks 1012 12th h 4025 Jackdaw
Salyers Thos D (Dora E) h 3534 Georgia
Sam Ferry Smith Co Laurence H Smith sec 1023 2d rm 303
Sam Yick h 458 3d
Saminsky Louis (Ida) clk Rabinowitz Bros h 670 22d
Samisch Edwd H (Alice P) h 3251 3d
Sammis Frances Mrs r 1240 12th
Sammons Wm E (Laura) cement wkr h 2832 K
Samodio Francisca Mrs h 1770 Newton av
Samora E lab S D Elec Ry Co r 1760 Newton av
Samora Jose (Domitilo) lab h 1651 National av
Sample Edwin P (Augusta) (Sample & Harden) h 4247 St James pl
Sample Isabelle W wid J C copyist County Recorder r 3353 1st
SAMPLE & HARDEN (Edwin P Sample, Clarence Harden), Attorneys-at Law, 1021 First Natl Bank Bldg, 1007 5th, Tel Main 97
Sampson Abraham R h 648 Robinson av
Sampson Allen R slsmn S O Co r 4133 Reed av E S D
Sampson Geo H r 4155 Hamilton
Sampson Kath r 4349 Selma pl
Sampson Lillian r 3050 Martin av
Sampson Philip E (Jennie) h 3524 5th
Sampson Robt (Maggie) h 1344 Front
Sampson Walter B dept mgr Sou Cal Music Co h 4133 Reed av E S D
Sams Clarence E stockmn Powell Motor Co r 3136 G
Sams Ellis (Fannie) carp h 402 S 28th
Sams Grace M wid J R r 2872 Juniper
Samse Emma F Mrs r 3939 Arizona
Samson Albt A (Minnie) mach h 140 Cuyamaca
Samudio Francisco lab S D Elec Ry Co r 1766 Newton av
Samuels Absalom M gard h 1473 F
Samuels Wm E (Laura C) clk L N Skinner r 4288 Kendall Pacific Beach
Samuelson Anthony B (Fanny) auto mech Eugene Tweed r 3751 Mississippi
Samways Gladys I clk Whitney & Co r 3872 5th
Samways Walter E truck driver Coco-Cola Bottling Co r 3872 5th
Sanan Geo (Rosetta) slsmn h 7015 Jamacha rd Encanto
Sanburn Rhoda D A Mrs fur rms 946 12th
Sanchez Alex (Andrea) firemn S D Planing Mill h 2840 Webster av
Sanchez Andreso (Augustine) tmstr Russ Lmbr & Mill Co h 116 S 20th
Sanchez Angel lab r 1812 Hancock
Sanchez Angela r 1780 Newton av
Sanchez Angela Mrs r 1812 Hancock
Sanchez Angelo lab h 4758 42d
Sanchez Bibiano (Guadalupa) truck driver h 2235 Atlantic
Sanchez Cecilio (Concepcion) bkpr h 647 12th
Sanchez Clara C wid Ysmael h 1569 6th
Sanchez Emilia r 3361 4th
Sanchez John r 641 7th
Sanchez Jos (Manuella) lab h 1669 National av
Sanchez Jos M meter rdr S D Cons G & E Co r 3945 Boundary E S D
Sanchez Josephine cook r 1475 Torrey rd La Jolla
Sanchez Juan r 2235 Atlantic
Sanchez Miguel (Estelle) lab S D Elec Ry Co h 240 12th
Sanchez Pablo (Plisona) lab S D Cons G & E Co h 1780 Newton av
Sanchez Pedro (Guadalupe) lab h 3039 Congress
Sanchez Regino (Frances) h 322 28th
Sanchez Rosa wid Venancio h rear 2328 Kettner blvd
Sanchez Trinidad Mrs h 1754 Main
SANCLEMENTE FRANCIS V (Micaela) (Tijuana Express) h 1723 L

IRWIN & CO.
Hay, Grain and Feed
Grain Bags
Wool Bags
Sack Twine
Coal, Wood
MFG.
POULTRY AND DAIRY FEEDS
Main Office
FOURTH AND K
Phones:
Main 440
663-01

JONES-MOORE PAINT HOUSE
WHOLESALE RETAIL
Paint
Varnish
Roofings
Cor. 5th and A Streets

IF IT'S INSURANCE "Remember Gist"
Gilman A. Gist
Insurance Specialist
MAIN 188 444 SPRECKELS BLDG.
ÆTNA

LOS ANGELES
SAN FRANCISCO
OAKLAND

HUNTER, DULIN & CO.

PASADENA
SANTA BARBARA
HOLLYWOOD

GOVERNMENT, MUNICIPAL AND CORPORATION BONDS
FOURTH FLOOR, FIRST NATIONAL BANK BUILDING · TELEPHONE, MAIN 5586

SUNSET
ENGRAVING
COMPANY
DRAWINGS
ENGRAVINGS
SAN DIEGO, CALIF
NINTH FLOOR
ELECTRIC
(TINKER)
BUILDING
MAIN 1517

PHONE
MAIN 2325
ROGERS
CARRIAGE
WORKS
ALPY & KOLBECK
Proprietors
AUTOMOBILE
and CARRIAGE
REPAIRING
Bodies, Springs
and Wheels Made
to Order
635 2nd St.
San Diego, Cal.

SANCLEMENTE MARION F (Enid) (Tijuana Express) h 3619 29th
Sandahl A A r 1373 C
Sandas Herbt C (Mary E) h 2901 Main
Sandberg C Arthur (Josephine) tailor h 4402 El Cajon blvd
Sandbothe Val nurse r 133 W Bway
Sandbrook Wm S (Lena B) janitor S D Savings Bank h 850 14th
Sandell Alfd E (Eudora) U S N h 4220 Georgia
Sandell Fred (Bernice M) auto repr 1156 2d h 2263 K
Sandell Harvey (Anna) h 2319 30th
Sander A M r Golden West Hotel
Sanders Abraham (Mollie) h 644 19th
Sanders Anna G wid Gilbert r 3660 Pershing av
Sanders Arden M lab r 1135 3d
Sanders Chas F barber 524 Market h same
Sanders D W h 2931 30th
Sanders Edwd (Lena) mgr California Loan office h 1414 Grove
Sanders Fred gard r 170 21st
Sanders Henry (Mary) h 3004 Imperial av
Sanders Henry T (Commercial Systems Co) 411 Spreckels bldg
Sanders Hugh A (Jessie M) (Crouch & Sanders) h 4178 Stephens
Sanders John foremn h 1222 California
Sanders John C (Lulie D) carp h 4051 Bay View ct
Sanders Jos W carp r Encanto
Sanders J L cond S D Elec Ry Co r 1808 Madison av
Sanders Laney B (Bertha) mach h 1617 State
Sanders Ovien D driver C S Hardy
Sanders Walter A (Louise) h 1811 Guy
Sanders Wm H (Anna M) druggist h 3548 Herbert
Sanderson Albt E (Amy) insp U S N Public Wks h 1039 Seaman pl
Sanderson Frank P (Lulu) with Benson Lmbr Co h 1850 Kearney av
Sanderson Frankie student r 1850 Kearney av
Sanderson Helen wid Robt r 4314 Valle Vista
Sanderson Henry S Mrs r 636 C
Sanderson Mabel P r 636 C
Sanderson Neal E (Elizabeth) transfer h 4195 Kansas
Sanderson Robt C (Helen) h 4314 Valle Vista
Sanderson Thos (Minnie) cook h 336 W Ash
Sanderson Thornton C vulc International Sales Co r 1850 Kearney av
Sanderson Weston E (Ruth) slsmn P W Gavin Co h 2120 Market
Sandez Mauricio brklyr r 509 9th
Sandford Fred h 3932 Lamont Pacific Beach
Sandford Henry T (Belle) carp h 3666 3d
SANDFORD HOTEL, F B Humphreys, J A L Pinto Props, 1319 5th cor A, Tel Main 3702
Sandford Seth C (Margt) carp h 2512 Madison av
San Diego Advertising Club see Advertising Club of San Diego
San Diego Apartments 528 14th
SAN DIEGO ARMY AND NAVY ACADEMY, Capt Thomas A Davis Pres, Garnet cor Lamont Pacific Beach, Tel Pacific Beach 172 (See page 80)
San Diego Art Glass Works (W F Jungk) 652 10th
San Diego Art Guild Sarah E Truax see Balboa Park
San Diego Artificial Limb Co C A Wyndham mgr 634 Market
San Diego Auction Co (Clarence Grainger) 3862 5th
San Diego Auto Tire Co R Greenberg mgr 140 B
SAN DIEGO AUTO AND CARRIAGE CO W J Botterell Prop, Mfrs of Auto Bodies, Wheels, Springs and Forgings, 452 8th between I and J, Tel Main 1557 (See page 13)
San Diego Bait House (Frank Graalfs, J J Nelson, Jos Russell) 652 4th
San Diego Bar Association see Bar Association of San Diego

WHITE FRONT GARAGE
Repairing, Tires, Accessories, Gas and Oil SPECIALLY EQUIPPED TOW CAR
HILLCREST, 2562-J FRED TYE, PROP. 900 UNIVERSITY AVE.

PLUMBING, HEATING, REPAIRING
REED BROS. CO. 727-733 SEVENTH STREET
SUCCESSORS TO
W. C. MERRITT CO. MAIN 852 SAN DIEGO

San Diego Barber Supply (A W Dickinson, J C Miller) 1227 4th
San Diego Brass Co J R M Levens mgr 1511 J
SAN DIEGO BROOM WORKS (J C and C M Huguley) Manufacturers of Brooms and Mops, 355 11th, Tel Main 2896
SAN DIEGO BUILDING SUPPLY COMPANY, E E Zeiss Pres and Mgr, Building Materials, "From Foundation to Roof," Office and Warehouse, India and G Streets, Tel 613-47, (See page 25)
SAN DIEGO BUILDING & LOAN ASSOCIATION, A P Johnson Jr Pres, Saml I Fox V-Pres, R E Hegg Sec, H E Anthony Treas, 940 3d, Tel Main 6380
SAN DIEGO-CALIFORNIA CLUB, Advertising San Diego "A Place to Live", F J Belcher Jr Pres, H L Sullivan V-Pres, Carl H Heilbron V-Pres, Rufus Choate V-Pres, W S Dorland Treas, O W Cotton Sec, 168 Bway, Tels Main 1718 and Main 124
San Diego Canning Co 680 Atlantic ft of G
SAN DIEGO CHAMBER OF COMMERCE, E B Gould Jr Pres, Jack C Thompson V-Pres, F M White V-Pres, Felix Landis V-Pres, Jos W Sefton Jr Treas, John L Fox Sec, Bway and 2d
SAN DIEGO CHEMICAL CO, Gilman A Gist Mgr, Office 444 Spreckels Bldg, 121 Bway, Tel Main 188
San Diego Children's Home Association, Mrs Jessie Graham pres, Edith McLeod sec, Mrs Ida B Frye treas 16th ne cor Ash
San Diego Choral Society B R Schryock conductor 624 B rm 3
San Diego City Part Time School Grace Sullivan prin 227 E
SAN DIEGO CITY AND COUNTY DIRECTORY, San Diego Directory Co Publishers 856 3d
SAN DIEGO CLOCK & WATCH FACTORY (Mrs Mona Van Buren) 915 E
San Diego Club see San Diego Women's Club 949 9th
SAN DIEGO COFFEE CLUB C A Gaines Mgr, Free Reading, Free Writing and Free Game Rooms, Free Employment Bureau in Connection, Everybody Welcome 758 3d Tel Main 1855
San Diego Community Service 615 Bway
SAN DIEGO CONSERVATORY OF MUSIC INC, Chesley Mills Director, A School Fully Equipped to Teach Music and Art in all its Branches, 1740 Upas, Tel Hillcrest 1740 (See page 82)
San Diego Conserve Co Inc Thos Hamilton pres W H Tiberend mgr 750 15th
SAN DIEGO CONSOLIDATED GAS & ELECTRIC CO, H H Jones Gen Mgr, M B Fowler Sec-Treas, L M Klauber Gen Supt, H R Peckham Asst Gen Supt, 935 6th
San Diego Construction Co, N L Coleman pres and mgr, 210 C
San Diego Country Club E O Hodge pres S 6th av Chula Vista
San Diego County Auto Trade Assn, Burt Bates mgr, 121 Bway rm 471
SAN DIEGO COUNTY BOARD OF EDUCATION, See County Board of Education
San Diego County Court House ns Bway bet Front and Union
San Diego County Dental Society Dr W E Walsh pres Dr F G Titus sec 1007 5th rm 1230
San Diego County Farm Bureau Felix Landis executive sec Chamber of Commerce Bway nw cor 2d
SAN DIEGO COUNTY FEDERATED TRADES AND LABOR COUNCIL, W H Link Sec, 621 6th, Tel Main 2432
San Diego County Free Library Eleanor Hitt librarian 235 Bway rm 533
SAN DIEGO COUNTY GARAGE, A F Butler Foreman, 1460 F, Tel Main 3293
San Diego County General Hospital E J Bailey supt Dickinson nr Front
San Diego County Medical Society Dr J E Jennison pres, Dr L H Redelings sec 1007 5th rm 1230

West Coast
LIFE
INSURANCE
COMPANY
PERFECT
PROTECTION
POLICIES
LIFE
HEALTH
ACCIDENT
A SERVICE
THAT
ENDURES
E. CROWE
DIST. MANAGER
338 Spreckels Bldg.
San Diego
PHONE 649-52

PHILIP
MAYER
CO.
848 7th St.
Phone, Main 1853
AGENTS FOR
Baker Iron Works
Fairbanks, Morse
and Co.
Wagner Electric
Co.
Electrical Supplies
Motor Repairing
ELEVATOR and
ELECTRICAL
CONTRACTORS

PERCY H. GOODWIN CO.
GENERAL INSURANCE AND BONDS • REAL ESTATE, RENTALS AND MORTGAGES
1202 FOURTH STREET TELS., 668-97 668-98

PHONES:
OFFICE, MAIN 17
RES., HILLCREST 2295-J

For Bargains in City and Country
REAL ESTATE
Also Imperial Valley Land
Exchanges a Specialty

YOU WANT TO SEE THE ONLY
FRANK E. JONES
1015 7TH ST.

ROWE MOTOR SHOP

The House of Service

Washing
Greasing
Gas and Oils
Accessories
Vulcanizing
Gill Batteries
Battery Repairing
General Repairing

Eighth and C

PHONE
644-73

SAN DIEGO COUNTY MUTUAL FIRE INSURANCE COMPANY, John Ballantyne Pres, Harold E Swayne Sec-Treas, 1412 Fern, Tel Main 5785 (See page 59)
San Diego County Nurses Assn 1995 Kearney av
San Diego County Nurses' Home Dickinson nr Front
San Diego County Welfare Commission Emilie L Glorieux exec sec rm 6 Court House
San Diego Credit Bureau collns 121 Bway rm 251
SAN DIEGO CYCLE & ARMS CO, D F Garrettson Pres, Henry Pfirrmann and Wm A Goodman Mgrs, Bicycles, Guns, Ammunition, Sporting Goods, Fishing Tackle, Golf, Tennis and Baseball Goods, 417 E, Tel Main 445 (See back cover and page 6)
SAN DIEGO DENTAL LABORATORY (Fred P Hall), 915 First National Bank Bldg, 1007 5th, Tel Main 3252
SAN DIEGO DIRECTORY CO, R L Polk Pres, R C Devereux Sec, Publishers of San Diego City and County Directory, Office at Frye & Smith, 856 3d
SAN DIEGO DIRECTORY LIBRARIES, at the Merchants Association, 608 Electric Bldg, 861 6th, and at Chamber of Commerce, Bway nw cor 2d
San Diego Distributing Co Hugo Strauss mgr bottlers 1492 J
San Diego Doshi Club 544½ 5th
SAN DIEGO EAGLE (Weekly) Ira Smith Mgr, 611 3d, Tel 64331
San Diego Eagle Publishing Co Edna Green Smith sec-treas Ira Smith mgr publrs San Diego Eagle 611 3d
San Diego Electric Garage J B Macgregor prop 3241 5th
SAN DIEGO ELECTRIC RAILWAY CO, J D Spreckels Pres, Claus Spreckels V-Pres and Gen Mgr, T J Burns Asst Gen Mgr, R G Dilworth Gen Counsel, N E Brown Auditor, W H Moore Claims Agent, Geo Holmes Purchasing Agent, A Wanner Asst Purch Agent, Office 209 Union Bldg, 235 Bway
San Diego Electric Ry Co car barns Imperial av nw cor 15th and Adams av at Florida
San Diego Electric Ry Co City Ticket Office 3d sw cor Bway
San Diego Electric Ry Co Employment Department 1502 Imperial av
San Diego Electric Ry Co shops 15th nw cor L
SAN DIEGO EMPLOYMENT AGENCY (L F Parker), Male and Female Help, City or County, Industrial and Domestic, 616 B, Tel Main 1103
San Diego Evening High School 12th and Russ blvd
SAN DIEGO FARM & DAIRY SUPPLY HOUSE (J G Charlton, F E Klise), 425 G
SAN DIEGO FARM & MORTGAGE CO, See Bach Company The
San Diego Federation of State Societies 121 Bway rm 375
SAN DIEGO FIRE DEPARTMENT, See City Fire Department also Miscellaneous Section
San Diego Free Public Library, see San Diego Public Library
SAN DIEGO FRUIT & PRODUCE CO, F A Springstead Pres, Harry Marcovic V-Pres, Wallace L Springstead Sec-Treas, Wholesale Fruits and Produce, 541 J, Tel Main 1131
San Diego Garage (J H Robinson P V King) 931 Columbia
San Diego Gas & Electric Appliance Co W H Cameron pres, H S Jordan sec-treas 858 5th
San Diego Gospel Tabernacle Rev Saml Swanson pastor 210 Grape
San Diego Granite Works (Fred Fickas) 2211 Imperial av
San Diego Gun Club Roscoe Hazard pres W Y Wetzell sec Tide st opp U S Marine Barracks
San Diego Harbor Pilots Assn Municipal Pier
SAN DIEGO HARDWARE CO, J M Wood Pres, Wadham Gazlay V-Pres, F M Gazlay Sec, E C Parker Treas, 654-658 5th

HOLSUM BREAD
Southern California Baking Co.
125-171 FOURTEENTH ST
Phones: Office, 659-09 Factory 655-25

LOS ANGELES
SAN FRANCISCO

WM. R. STAATS CO.
—ESTABLISHED 1887—

PASADENA
SAN DIEGO

GOVERNMENT, MUNICIPAL AND CORPORATION BONDS
410 UNION BUILDING
TEL. 642-09

SAN DIEGO HAT FACTORY (Anfangar Bros) Renovators of Ladies' and Men's Hats, We Specialize on Ladies' Work, 1222 4th
San Diego Headlight Gas Co G R Shell prop 1408 Market
San Diego High School 12th and Russ blvd
San Diego Home Builders J R Emick mgr 1007 5th rm 801-802
San Diego Hotel Association C L Dix pres John Rankin sec J H Sprague treas 861 6th rm 608
SAN DIEGO HOTEL THE, Sam S Porter Lessee and Manager, ss Broadway between Union and State, Tel 4900
San Diego Humane Society F E Atwood Humane Officer H H Van Dieken sec 121 Bway rm 229
San Diego Ice & Cold Storage Co C O Richards pres Eugene Daney v-pres H S Richards sec-treas ss Imperial av bet 8th and 9th
San Diego Junior Chamber of Commerce Burt Bates sec 121 Bway rm 471
San Diego Labor Leader (weekly) A G Rogers editor and mgr 626 3d
San Diego Life Underwriters Assn Gordon L Eby pres W B Beck sec 432 E rm 202
SAN DIEGO LINOTYPING CO (C L Colman), Linotypers 626 3d, Tel Main 422
San Diego Lodge 168 B P O E Bway nw cor 2d
SAN DIEGO LUMBER CO, Wm W Carson (San Francisco) Pres, Wm G Mugan (San Francisco) Sec, Albert A Frost Mgr, Chas S Dixon Asst Mgr, Wholesale and Retail Dealers in Lumber, Sash, Doors and Windows, 6th sw cor L, Tel Main 15 (See page 65)
San Diego Macaroni Mfg Co Erminio De Rocco pres-mgr 1536 India
SAN DIEGO MACHINE CO, (Chas L Kessler) General Machine Work, Pumping Machinery, Cannery Equipment, Engines, Motors, Pumps, Pattern Making, Die and Model Making, 739-745 4th, Tel Main 20 (See classified Machine Shops)
San Diego Marine Construction Co O J Hall pres and mgr R M Creswell v-pres R J Chandler sec-treas boat building Bay Front ft of Sampson
SAN DIEGO MATERIALS EXHIBIT, Albert H Brown Managing Director, Basement Spreckels Bldg, 121 Bway, Tel 625-35
San Diego Medical Library Assn Dr A J Thornton pres Dr W S Kyes v-pres Dr C L Stealy sec-treas 1007 5th rm 1230
San Diego Merchants Assn see Merchants Assn of San Diego
San Diego Mortgage Co M A Graham pres H E Anthony v-pres V Wankowski sec 121 Bway rm 343
San Diego Museum Dr Edgar L Hewett director, Balboa Park
San Diego Museum Association, Duncan MacKinnon pres Mrs Anna M Connell sec Mrs Hannah V Prentice treas Balboa Park
San Diego Music Festival Inc B R Schryock sec 624 B rm 3
San Diego Music Teachers Association Mrs Etta Smith Snyder pres Grace Bowers v-pres Mrs Vernice Brand sec Albt Conant treas Mrs B K Allen rec sec 640 Bway
San Diego Mutual Loan Assn Thos E Bennett pres-mgr 964 5th rm 310
San Diego New Idea (weekly) G W Woodbey editor M J Johnson pub 134 Market
San Diego News H C Cooke pub 220 West F
San Diego News Co The F L Fulper mgr 930 State
SAN DIEGO NURSERY, B L Rowe Prop, Wholesale and Retail Fruit Trees Our Specialty, 521 6th, Tel Main 1564
San Diego 100% Club Gordon L Eby sec 432 E rm 202
San Diego Opera Co Inc B Roscoe Schryock conductor Arts and Crafts Bldg 624 B
SAN DIEGO OPTICAL CO (Dr R V Jones) Optometrists and Opticians, 530 Bway, Tel 63881
San Diego Packing Co ft of Dickens Pt Loma
San Diego Paper Box Co Fred J Wyss prop 450 4th

SUPER SERVICE IN ALL LINES OF INSURANCE
Chamberlin Insurance Agency
Suite 301
Southern Title Bldg.
Phone Main
2505

MAIN 939
WHITE'S
WALL PAPER AND PAINT STORE
727 E STREET

RELIABLE SERVICE
AT
REASONABLE PRICES
REPAIRING BY EXPERTS
FRED A. HEILBRON
PLUMBING AND HEATING
1446 5TH ST
TEL. 632-53

PHONE 641-11 **H. A. CAMERON CO.** UNION BLDG.
THE OFFICE OF EFFICIENCY
EVERY KIND **INSURANCE** BETTER SERVICE

SOUTHERN SCHOOL OF SECRETARIES

"Better Business Training of Office and Clerical Assistants

Bookkeepers

Stenographers

Secretaries

Comptometer Operators

TEL. MAIN 2790

Ethel Hardy Robertson, Supt.

San Diego Parent-Teachers Assn (Clothing Bureau) Administration Bldg Balboa Park
San Diego Pearl Works (Jos Weber) 1728 C
SAN DIEGO PHARMACY, Lamont W Bowman Prop, Prescription Specialists, Drugs and Druggists' Sundries, Soda, Cigars, 1538 Market cor 16th, Tel Main 2073
SAN DIEGO PHILHARMONIC ORCHESTRAL SOCIETY, John H Hamilton Pres, Office 758 Front
SAN DIEGO PIPE HOSPITAL (Wm Gager, Leonard Stankofsky) Pipe Repairing, Smokers' Articles, Cigars and Tobaccos, 306 C
SAN DIEGO PLANING MILL (Philip Morse, Wm Jameson, A A Frost, P M Barker), L sw cor 8th, Tel Main 205 (See page 73)
San Diego Police Dept (sub sta) 1031 Prospect La Jolla
SAN DIEGO POULTRY ASSN INC, R M Sexauer Pres, Geo B Wilken V-Pres, G C Keeney Sec-Treas and Mgr, Poultry Supplies and Mill Feeds, 50 22d, Tel 668-41
SAN DIEGO POULTRY HOUSE (L J Summers, P N Clifford) Live and Dressed Poultry, 841 Market, Tel Main 394
SAN DIEGO PUBLIC LIBRARY, Miss A H Warren Librarian, ns E bet 8th and 9th
SAN DIEGO PUBLIC LIBRARY (ANNEX), 953 8th
SAN DIEGO PUBLIC LIBRARY (Brooklyn School Branch) Mrs Emma G Spruce Librarian, 30th bet A and Ash
SAN DIEGO PUBLIC LIBRARY (La Jolla Branch), Irene Eckis Librarian, Girard ne cor Wall, La Jolla
SAN DIEGO PUBLIC LIBRARY (Logan Heights Branch), Mrs Elsie Denyes Librarian, 2259 Logan av
SAN DIEGO PUBLIC LIBRARY (Mission Hills Branch), Mrs Cecil B Walbreck Librarian, Grant School, Washington and Lark
SAN DIEGO PUBLIC LIBRARY (Ocean Beach Branch), Margaret Rankin Librarian, Santa Monica av, Ocean Beach
SAN DIEGO PUBLIC LIBRARY (Pacific Beach Branch), Mrs Lucy P Woodson Librarian
SAN DIEGO PUBLIC LIBRARY (University Branch) 2719 University av
SAN DIEGO PUBLIC LIBRARY (University Heights Branch), Anna Allsebrook Librarian, 4193 Park blvd
SAN DIEGO PUBLIC LIBRARY (Washington School Branch), Ethel A Creigh Librarian, State and Fir
SAN DIEGO PULLEY CO (F S Pierce), Electric Refrigeration, Building Specialties, Manufacturers Agents, Basement Spreckels Bldg, 121 Bway, Tel 62535 (See right bottom lines and page 25)
San Diego Public Market Rabinowitz Bros props Bway ne cor 8th
SAN DIEGO REALTY BOARD, Stephen Bjarnson Pres, Roy F Bleifuss Treas, Hal G Hotchkiss Sec, 525 Electric Bldg, 861 6th, Tel 649-68
San Diego Realty Co Laurence H Smith pres 1023 2d rm 303
San Diego Relish Co (R S G Horton) 549 12th
San Diego Research Society (Spritualist) Rev W F Peck pastor 914 7th
San Diego Rowing Club ft of 5th
SAN DIEGO RUG FACTORY, F B Moon Mgr, 1632 Logan av, Tel Main 3320
San Diego Sand & Gravel Co 861 6th rm 616
SAN DIEGO SAVINGS BANK THE, M T Gilmore Pres, J W Sefton Jr V-Pres, C W Wilson Cashr, C L Reed Asst Cashr, D N Millan Asst Cashr, R L Mueller Asst Cashr, E F Farnsworth Asst Cashr, 5th ne cor E (See front cover and page 19)
SAN DIEGO SAVINGS BANK THE SAFETY DEPOSIT VAULTS, Basement Watts Bldg, 520 E (See front cover and page 19)
San Diego School of Physical Training 666 9th
San Diego Screen Manufacturing Co John Stork prop 1056 17th

More Value for Less Money **WHITING-MEAD COMMERCIAL CO.** OF SAN DIEGO
Lumber, Plumbing Material, Paints, Pipe, Hardware, Roofing Paper, Electric Goods, Wall Board, Sash and Doors, Wrecking Department
Office and Warehouse, First N. E. Cor. G PHONE, MAIN 709 Wrecking and Lumber Yards 14th S. W. Cor. K, Phone 652-40
East San Diego Branch, 3923 University; Telephone, Hillcrest 3195-W

HAY = GRAIN = SEEDS
FRED C. SILVERTHORN & SONS
844 MARKET STREET TELEPHONE, MAIN 1059

San Diego Securities Co H H Timken pres, A S Bridges v-pres, G J Bach v-pres and treas, Jessie Sherk sec 614 Electric Bldg
SAN DIEGO SEED CO (Marion C and C J Henry), Seeds, Poultry Supplies, Fertilizers, Spraying Machines, 943 6th, Tel Main 893
San Diego Sheet Metal Works (W R Weckerly) 646 4th
San Diego Society of Natural History J W Sefton jr pres Dr Fred Baker v-pres John Burnham sec and treas Balboa Park
SAN DIEGO SODA WORKS, Edwd A Corwin Pres and Mgr, Manufacturers and Bottlers of Soda Water, Rockwell Club, Eastside, Whistle, 333-335 11th, Tel Main 1408
SAN DIEGO STEAM CARPET CLEANING WORKS, J W Kreiss Prop, 1720 Newton av, Office 815 16th, Tel Main 659
SAN DIEGO STEAM LAUNDRY, Anderson Bros Props, 1165 Columbia at B, Phones 668-35 and 668-36
SAN DIEGO STEVEDORING & STORAGE CO (C E Cowan J H O'Brien Gaither Stevens), Office Municipal Pier, ft of Bway, Tel 649-43
San Diego Stock Yards (Louis Moorstein Hyman Firks) 1492 J
SAN DIEGO STOVE & APPLIANCE CO, W D Wright Mgr, Stoves and Gas Ranges, Vacuum Cleaners, Electrical Appliances, 931 Bway, Tel 654-64
SAN DIEGO SUN, G H Thomas Editor, W S Dayton Bus Mgr, 1165 7th cor B, Tel Main 5100
SAN DIEGO SUN PUBLISHING CO, E F Chase Pres, Publishers San Diego Sun, 1165 7th cor B.
San Diego Symphony Orchestra B R Schryock conductor 624 B rm 3
San Diego Syrups Co (Frank Henderson) 518 F
SAN DIEGO TAX ASSOCIATION, H B Day Pres, Chas Hoopes Sec, 422 Spreckels Bldg, 121 Bway, Tel 656-65
San Diego Teachers Assn E L Moore pres Eugenia Welker cor sec 861 6th rm 410
San Diego The fur rms 528 14th
SAN DIEGO TILE & WOODSTONE CO, H W Sharman Pres, J H Hamilton Sec-Treas, Tile, Interior and Decorative Marble and Woodstone, 758 Front, Tel Main 4871 (See page 26)
San Diego Toggery L W Sing mgr dry gds 945 5th
San Diego Traffic Service Chamber of Commerce Traffic Dept E B Byers mgr 121 Bway rm 568-569
San Diego Transfer Co E B Gould jr treas 954 3d
SAN DIEGO TRIBUNE, See Evening Tribune
SAN DIEGO TRUCK CO, W T Chadwick Mgr, Transfer, Trucking, Packing, Storage and Piano Moving, 436 B, Tel 63187
SAN DIEGO TRUCK OWNERS ASSOCIATION, Harold W Dill Mgr, Office 470 Spreckels Bldg, 121 Bway, Tel 66519
San Diego Trunk & Bag Co W H Hutchings mgr 1165 5th
San Diego Tuberculosis Clinic 628 B
San Diego Typewriter Supply Co L B Rudrauff mgr 323 E
San Diego Typographical Union Earl L Chappell sec 1025 4th rm 223
SAN DIEGO UNION THE, San Diego Union Co Props, Union Bldg, Bway sw cor 3d, Tel Main 1
SAN DIEGO UNION CO THE, Jas MacMullen Managing Editor, Props and Publishers San Diego Union and San Diego Weekly Union, Union Bldg, Bway sw cor 3d, Tel Main 1
San Diego Waiters Club Inc Chas Randall sec-treas 533 F
SAN DIEGO WEEKLY UNION, San Diego Union Co Props, Union Bldg, Bway sw cor 3d, Tel Main 1
SAN DIEGO WHOLESALE CO, H H Moore Mgr, Beverages, 501 W Market, Tel Main 5510 (See page 22)
SAN DIEGO WINDOW SHADE CO (John Alexander) Curtain Rods and Fixtures, Estimates Furnished, 1166 7th, Tel 637-71
San Diego Wire & Iron Works R J Pierce mgr 218 West F

WM. F.
HARRIS
AUTO
PAINT
SHOP
TRUCK
LETTERING
18th and K
TEL. 612-45

C. J. HENDRY CO. Ship Chandlers and Naval Stores
FISHERMEN'S SUPPLIES
C ST., N. E. COR. INDIA TEL. 636-52

WASHING MACHINES
SEWING MACHINES
VACUUM CLEANERS
HEATING APPLIANCES
PORTABLE LAMPS
955 SIXTH STREET

Hartwell ELECTRIC COMPANY

ELECTRICAL CONTRACTORS
LIGHTING FIXTURES
MOTORS, MOTOR REPAIRING
MAZDA LAMPS
TELEPHONE, MAIN 318

San Diego Womens Club Mrs Fred O Farrell pres Mrs A C Stewart sec 949 9th
San Diego Wrecking Co (W F Freiden) auto accessories 1323 1st
San Diego Yacht Club Geo S Gay commodore, G H Stone sec-treas 121 Bway rm 653
San Diego Yacht & Engine Co J A Hadland pres 2372 Belt
San Diego Zoological Society H M Wegeforth pres J W Sefton vice-pres T N Faulconer sec F C Spalding treas Administration Bldg, Balboa Park
San Diego & Arizona Railway Co J D Spreckels pres, R C Gillis (Los Angeles) v-pres A T Mercier gen mgr L J Masson sec and auditor 121 Bway rm 632
San Diego & Arizona Railway Co engineering dept J R Lowe chf eng 121 Bway rm 632
San Diego & Arizona Ry Co commissary dept W H Barker supt ft 13th
San Diego & Arizona Ry Co freight station J C Turner agt 13th and Imperial av
San Diego & Arizona Railway Co general freight and pass office A D Hagaman asst gen frt and pass agt 121 Bway rm 677
San Diego & Arizona Ry Co passenger depot Bway at Kettner blvd
San Diego & Arizona Ry Co storekeepers office 1625 Newton av
San Diego & Arizona Railway Co (Ticket Office) Wm A Douthett city pass agt 324 Bway Lakeside ticket office 965 1st
San Diego & Arizona Ry Co (Transportation Dept) 743 Imperial av
San Diego & Arizona Railway Co traffic dept F B Dorsey traffic mgr 121 Bway rm 602
San Diego & Arizona Ry Co T F O'Connell mstr mech 1627 Newton av
San Diego & Arizona Ry Co A J Mello purch agt 1625 Newton av
SAN DIEGO & CORONADO FERRY CO, J D Spreckels Pres, Claus Spreckels V-Pres and Gen Mgr, R G Dilworth General Counsel, Office 209 Union Bldg, 235 Bway, San Diego Terminal ft Market
San Dieguito Mutual Water Co Ed Fletcher pres and mgr 920 8th
Sandin David H (Louise T) tchr La Jolla Junior High Sch h 4247 Georgia
Sandler Louis C (Lois) U S N h 1121 S 28th
Sandon Alvin eng Bishop & Co h 4086 Central av E S D
Sandoval Andrica (Marie) lab h 1131 Union
Sandoval B Sophia r 1131 Union
Sandoval Madeline (Market St Exchange) h 1011 Market
Sandoval Rodolfo cement wkr r 1102 Crosby
Sandovall Arthur truck driver r 1335 J
Sandrock Wm C (Bertha A) h 4594 Georgia
Sands Hattie Mrs h 2927 4th
Sands Herbt C (Mary) (Atkinson & Sands) h 2901 Main
Sands W H U S N h RD 3 Bx 618
Sandstrom Chas J (Mary) carp r 4710 David pl
Sandusky Harold student r 4561 New York
Sandusky Roy (Ethel F) auto mech h 4561 New York
Sandwich Shop (L B Leech) 3908 5th
Sanfilippo Anna r 1971 Atlantic
Sanfilippo Anna r 2131 Kettner blvd
Sanfilippo Dominico (Maria) fishermn h 2175 Kettner blvd
Sanfilippo Frank fishermn r 1839 Columbia
Sanfilippo Frank fishermn r 1971 Atlantic
Sanfilippo Jos fishermn r 1839 Columbia
Sanfilippo Lorenzo (Filippa) fishermn h 1971 Atlantic
Sanfilippo Mariano (Anna) fishermn h 2131 Kettner blvd
Sanfilippo Tony fishermn r 1839 Columbia
Sanford Adelia W Mrs h 2022 Hickory
Sanford Clifford E r 4077 Randolph
Sanford Eleanor student r 2022 Hickory
Sanford Emma L r 1830 L

Johnson-Saum Company
FUNERAL DIRECTORS
LADY ASSISTANT
N. W. Cor. Fourth & Ash
TEL. 668-39

WHITSITT'S MILLINERY SUPPLY
WHOLESALE AND RETAIL
632-634 C Street
TEL. 631-02

BEACON HILL NURSERY
Shade Trees, Shrubbery, Fruit Trees, Bedding Plants, Roses, Seeds, Soils, Fertilizers, Ferns, Hanging Baskets
1901 Broadway - 633 68th, Encanto - 16th cor. Highland Ave. National City. Phone, Main 1124

Frank A. Salmons 1036 Fourth Street GRANT HOTEL BLDG. *Writes All Forms of* **Insurance**
Insurance and Bonds Phone Main 244

Sanford Frank L (Manie) typographer Frye & Smith h 4321 Howard
Sanford Frederic W representative General Water Heater Corporation r Admiral Hotel
Sanford Henry C waiter M A Berg r 926 3d
Sanford Henry J (Zula E) osteo 1007 5th rm 607 h 3102 University av
Sanford John B (Rennee) roofer h 4021 Mississippi
Sanford J C waiter r 926 3d
Sanford L Arthur (Olive) h 4077 Randolph
Sanford Roy B (Ethel G) bldg contr 3553 Louisiana h same
San Francisco Bridge Co dredging ft of G
San Francisco Chronicle Wm Hopkins agt 218 West C
San Francisco Examiner Wm Hopkins agt 218 West C
Sang High Co Chinese mdse 303 I
Sang Vivian A r 1357 4th
Sang Yuen laundry 314 I
Sanger Geo N teller Union Natl Bank h 1943 Titus
Sanger Lovina V Mrs baker F E Barnum h 4091 Hamilton
Sangster Annie clk r 3728 Eagle
Sangster Burton C (Jennie) baker 915 S 26th h 2222 National av
Sangster Wm A lab Whiting-Mead Coml Co r 3728 Eagle
Sangster Wm F (Annie) baker Hellers h 3728 Eagle
Sanguinet Jos H (Mary) h 4461 Adams av
Sanitary Ice Cream Co see Hage's Sanitary Ice Cream Co
SANITARY LAUNDRY CO THE, Mrs Dorothy F Jacobson Pres, Herman Jacobson V-Pres and Mgr, 472 16th sw cor I, Tel Main 886 and 887
Sanitary Market (S R Clark H A Wenz) meats 807 5th
Sanlis Eugene L gard h 1251 3d
Sannways Walter E (Gladys I) slsmn r 3872 5th
Sans Souci Louis J (May) barber C McManness h 1669 1st
SANTA FE COAL CO, Horace Page Mgr, Hay, Grain, Wood and Coal 843 Market, Tel 65326
Santa Fe Junk Co Wm Plame mgr 1143 Market
SANTA FE RAILWAY, Frank Herkelrath Agt, Passenger and Freight Depot, ft of Bway
SANTA FE RAILWAY (City Offices) S C Payson Div Frt and Pass Agt, W B Frisbie Div Pass Agt, 300 Bway
Santa Fe Wharf E E White mgr ft of W Market
Santa Rosa The fur rms 553 5th
Santee Ad J r 470 20th
Santer Albt W (Ellen H) meat ctr C S Hardy h 3020 C
Santo Frank (Rosa) h 626 Robinson av
Santos John (Delfina) lab h 1882 National av
Santos John jr (Josephine) lab r 1882 National av
Santos Jose (Lupe) lab h 1713 Newton av
Santos Justine Mrs h 2773 Columbia
Santos Macario r 1724 Bway
Santos Manuel (Angela) clk h 436 16th
Santoya Marciano (Josefa) lab h 1760 Main
Santry Geo W auto mech C S Burkhart r 3521 5th
Santry Wm J car clnr Santa Fe Ry r 535 E
Sanwick Chas h 719 Columbia
Sanwick Herman E firemn City Fire Dept r 719 Columbia
Sanwick Ole firemn City Fire Dept r 719 Columbia
Sappenfield M Fern steno Union Oil Co r 4075 4th
SAPPHIRE SARDINES AND TUNA, Packed by Neptune Sea Food Co, Fish Packers, 2162 Belt foot of Ivy (See page 31)
Saracino Patk (Carmen) U S N r 1150 18th
Saragoza Francisco feeder C S Hardy r 2628 Congress
Sarama Apartments 1440 6th
Sarantos Peter (Agnes) gro 338 W Bway h 4177 Reed av E S D

WM. KONRAD HARDWARE Co.
BUILDERS' HARDWARE
GLASS
PAINTS
ROOFING
HAY & GRAIN
SEEDS
FUEL & FEED
BUILDING MATERIALS
4177 UNIVERSITY AVE.
East San Diego
HILLCREST 2584

Hotel Stowell
Los Angeles, Cal.
FIREPROOF
All rooms with Bath
$2.50 AND UP

ADDRESSING
CIRCULAR LETTERS
MAILING
TYPING
JACK MOORE
Multigrapher and Public Stenographer
NOTARY PUBLIC
PHONE 613-56
RES., HIL. 2414
416 Granger Block

THE BACH COMPANY • INSURANCE
CITY REAL ESTATE -- BONDS -- LOANS -- FARM LANDS
PHONES: MAIN 1841 MAIN 1842 614 ELECTRIC BLDG., 861 SIXTH ST.

ATLAS TRANSFER AND STORAGE
Local and Long Distance Hauling
CALL MAIN 2269
956 10th

WALL PAPER
PAINTING
DECORATING
TINTING
GRAINING
PAPER HANGING
RICHARD E. SEOL
1807 5th
Phone 641-29

Sarcone Michl P (Mildred) U S N h rear 3850 8th
Sardo Saml (Mary) fishermn h 1928 Columbia
Sardou Lillian M wid Morel slswmn Owl Drug Co h 1717 2d
Sargent Edmund J (Helen M) jeweler 7888 Girard av La Jolla r 1228 Rosslyn La Jolla
Sargent Herbt C (Ella B) gro 2942 5th h 4070 Falcon
Sargent Joy r 1344 7th
Sargent Lucie R wid W S slswmn A K Aaberg r 1042 Cypress av
Sargent Nicholas (Nellie) h 1344 7th
Sargentil Lee r 1247 Columbia
Sarghis L lab r 614 5th
Saris Nicholas rest 428 F
Sarnighausen Marie wid F C h 2408 El Capitan av
Saron Edwd M (Anna) slsmn Baranov's h 3975 Oregon
Sarot Earl lab S D Cons G & E Co r 3135 Main
Sarot Henry J (Virginia) h 3135 Main
Sarrano David lab r 3069 J
Sarsfield Maurice L (Florence) slsmn Hupmobile Agency h 3320 3d
Sartori Attilio (Etta) auto repr 1140 2d h 3785 Herman av
Sartori Mario lab r 728 4th
Sartwell Nellie Mrs h 1122 E
Sartwell Roy r 1122 E
Sasse Hugo F (Nelle) U S N h 1503 Dale
Sasson Geo (Leona) U S N h 3645 6th
Sato H M (Hotel Cortland) h 725 4th
Sato K billiards 516 5th r same
Satterfield Roxie clk Union Oil Co r 1615 3d
Satterlund Florence E (Satterlund & Satterlund) r 4324 Orchard av ESD
Satterlund Lulu L (Satterlund & Satterlund) r 4324 Orchard av E S D
Satterlund & Satterlund (Lulu L and Florence E) gro 2501 5th
Satterthwaite J Fisher r 535 A
Sattler Emma nurse Vauclain Home
Sauer Abraham R (Alice M) h 325 W Washington
Sauer Chas E (Elsie) lab h 331 19th
Sauer Henry G (Bessie A) h 4460 Ohio
Sauer Jos G r 738 F
Sauhn Jacob H h 310 Elm
Saul Herbt S h 1019 Madison av
Sauls Mildred E receptionist G J Vreeland r La Mesa
Sauls Woolridge washer Savoy Garage h 120 29th
Saulsbury A J Mrs r 525 Kalmia
Saulter Pauline r 4140 Campus av
Saum Aug B (Mary E) h 4050 Albatross
SAUM DE ROY (Edith I) (Johnson-Saum Co) h 3241 2d
Saum Gretchen r 3241 2d
Saum Lois B r 4050 Albatross
Saunders Carrie K wid E T h 3777 Lark
Saunders Chas (Alpharetta) cigarmkr A Sensenbrenner Sons h 118 22d
Saunders Clarence (Loretta) clk h 1229 25th
Saunders Felix D (Ethel C) cook h 920 Sutter
Saunders Frank D bkpr C S Hardy r Juan cor Gaines
Saunders Fredk W (Effie M) h 2417 Union
Saunders Geo F (Nora) sec foremn Santa Fe Ry h Juan cor Gaines
Saunders Geo W student r 3737 Martin av
Saunders Harry H waiter Saddlerock Grill r 1432 1st
Saunders Harry S (Helen) teller Sou Trust & Com Bank h 2716 Landis
Saunders Jas W (Lou E) h 3737 Martin av
Saunders Julia M wid J B r 1016 Hornblend av Pacific Beach
Saunders Mark (Kathryn) slsmn R E Harrison Co r National City
Saunders Martha wid Cleveland h 1278 Robinson av

SEE | YOUNG & CHAMBERLAIN | FOR
1126-1136 FRONT STREET
PREST-O-LITE BATTERIES, CARBURETORS, MAGNETOS, ETC.
EVER-READY WELDING SERVICE. AUTOMOTIVE ELECTRICIANS AND VULCANIZING

MILTON P. SESSIONS GROWER AND IMPORTER **Landscape Gardener--Nurseryman**
GROUNDS DESIGNED, PLANTED AND REMODELED
Office and Nursery--San Diego Ave., Cor. Mason St., Old Town **Tel. Hillcrest 996-J**

Saunders Ralph (Theresa M) rancher h 3745 Valle av
Saunders Walter K r 3737 Martin av
Saunders Wm r 655 6th
Saunders Wm B lab C S Hardy r Juan cor Gaines
Saunders Wm D (Hattie B) janitor Sou Trust & Com Bank h 2050 Franklin av
Saur Chas E watchmn r 331 19th
Saurer Edwd r 423 West F
Sauton Sam waiter r 237 West F
Sautter Ernest F (Minnie P) h 4140 Campus av
Savage Algernon A (Laura) h 527 S 32d
Savage Arthur W (Ethel G) inventor h 2909 1st
Savage Chas H (Annie) h 1912 Dale
Savage Clement B (Florence J) mgr Iris Apts h 2142 5th
Savage David R (Elizabeth) lab City Operating Dept h 319 Dewey
Savage Eros M min eng r 2909 1st
Savage Geo stone cutter r Encanto
Savage Hiram N hydraulic eng h 2820 Park av
Savage Ida E wid Gibson r 4567 New Hampshire
Savage Inez B steno Western Lmbr Co r 527 S 32d
Savage Jos lab r 516 West C
Savage Madeline r Wildwood rd w of Chatsworth blvd Pt Loma Hts
Savage Mary A waiter W G Burkhart r 133 W Bway
Savage O Henry (Frances A) real est 920 8th h 1274 Hendricks av
Savage Saloma wid Danl r 3754 Pershing av
SAVAGE TIRES AND TUBES, Pickford-Barker Tire Co Distributors, 1202 3d (See page 11)
Savala Maria Mrs h 632 1st
Savary John D cement contr basement Spreckels bldg r National City
Savato Rosario (Carmen) lab h 428 West A
Savelle Mark A (M Pearl) mach U S N h 4485 Kansas
Saville Burr G dentist Painless Parker Dentist r King George Hotel
Saville Chas W painter r 1239 Essex
Saville J Fred (Edith M) painter h 1239 Essex
Savin Adolfo J (Marie) clk Bank of Italy h 4043 1st
Savin Carlos boatman r 441 West G
Savin Chas musician r 3280 J
Savin Enrique (Dolores) boatmn h 441 West G
Savin Ernest C (Mary) cement wkr h 324 28th
Savin Henry lab r 1809 Chalmers
Savin Virginia L r 324 28th
Savoy Cafe (Thos, Dan and Geo Topuzes) 1055 4th
SAVOY GARAGE, C W Stose Prop, Auto Tires and Accessories, Auto Repairs and Storage, 1st to 2d at C, Tel 668-71 and 668-72 (See page 13)
SAVOY THEATRE, S A Palmer Mgr, Pantages Vaudeville Circuit, C nw cor 3d, Tel 65408
Savoy Theatre Bldg 3d nw cor C
Sawade Edwin C clk C S Hardy
Sawady Louis r 535 A
Sawaya Nasim F (Sophie) gro 270 16th h same
Sawaya N G (Afefe) gro 1169 State r 36 24th
Sawtelle Cassius G (Edith A) auto opr Smith Taxicab Co h 620 Sampson
Sawyer Ada R r 2004 Soledad av La Jolla
Sawyer Alice W r 1708 2d
Sawyer Arthur H (Alice F) asst dept mgr Holzwassers h 3745 1st
Sawyer Edrie E clk S H Kress & Co r 2267 Julian av
Sawyer Geo (Mary E) r 2267 Julian av
Sawyer Harold V clk Zellerbach Paper Co r 256 18th
Sawyer Henry W (Nelle M) cond h 2152 Franklin av
Sawyer Herbt M (Eda M) stockmn Powell Motor Co h 3575 Boundary

THE
Mission Hills School of Music
E. ALICE HOLMAN
Director
Downtown Office
Thearle's Studios
Tel. Main 22 and 628-07
Expert Teachers in All Branches
Music, Art
Dancing, Drama
Language
STUDIOS AT
Res., 131 W. Washington
3736 28th Street
4651 Oregon
CORONADO and OCEAN BEACH

Equipment Sales Co.
Radio Supplies
Theatre Equipment
Electric Signs
PHONE
641-79
402 B Street

DON M. STEWART
INSURANCE—BONDS—REAL ESTATE
950 Seventh Street **Phone, Main 1515**

The William Kettner Co. GENERAL INSURANCE
Tel., Main 2183 334-335 SPRECKELS BUILDING

E. J. DAILEY
ROOFING CONTRACTOR
WAREHOUSE
649 K ST
SAN DIEGO
TEL. MAIN 5270
RESIDENCE
TEL. HC. 524W

Sawyer May Mrs bakery 915 Bway and mgr Kaidel Apts h 907 12th
Sawyer Paul E clk Sou Trust & Com Bank r 1126 Arbor dr
Sawyer Ruth T sec S W Straus & Co r 1126 Arbor dr
Saxer Edna E Mrs clk Holzwassers r 718 12th
Saxer Fred meter repr S D Cons G & E Co r 718 12th
Saxton Raymond storekpr Spreckels Cos r Coronado
Say Lum K (Choy) pdlr h 1346 K
Say Minnie E h 2290 Irving av
Sayers Edwd (Emma) U S N h 2916 Franklin av
Saylen Betsy wid A P r 454 20th
Saylen Claud P elec h 454 20th
Saylen Geo P elec r 454 20th
Sayles Arthur T (Ella S) h 324 Prospect La Jolla
Sayles Bertrand B (Elsie L) barber h 4796 Brighton av Ocean Beach
Sayles Earle W (May R) clk City Operating Dept h 4085 Georgia
Sayles Geo N (Lillis) h 4085 Georgia
Sayles Lillian H wid Albt h 3230 Grim av
Sayles May R Mrs (Womens and Mens Exchange) r 4085 Georgia
Saylor Danl W (Emma R) h 1003 W Brookes av
Saylor Emma R Mrs managing dir Fredericka Home for the Aged r 1003 W Brookes av
Saylor John H linemn S D Cons G & E Co r 3211 K
Saylor Katie S wid H W h 3211 K
Sayre Chas H r Golden West Hotel
Sayre Emma M nurse r 1468 1st
Sayre Ida M wid H F fur rms 1240 12th
Scadding Jas P (Marian V) U S N h rear 1445 B
Scales Vernon L (Emma) carp h 1259 Johnson av
Scally Thos (Mary M) clk h 229 20th
Scally Thos M coremkr J C Higgins Mfg Co r 229 20th
Scandling Wm E slsmn r U S Grant Hotel
Scanlan Anthony r Albany Hotel
Scanlin Roy H (Alba) U S N h 2918 Spruce
Scarlett Wm C r 120 22d
Scarponi Jas U S N r rear 3185 L
Scarsdale Apartments 109 University av
Scarth Jas gard Mission Cliff Gardens r 1811 Adams av
Scates Merle student r 1270 Cleveland av
Scates Paul W (Orabelle) telep eng h 3995 Georgia
Scates Phoebe A wid Thos h 1270 Cleveland av
Schaaf Fred H electr G A Garrettson r 1224 3d
Schabbell Irving (Estella) trucking h 2962 K
Schabbell Louis W (Mary) truck driver h 2813 Webster av
SCHACHTEBECK CHRISTIAN L, Mgr Olds & Stoller Inter-Exchange, 430 Union Bldg, 235 Bway
Schachtebeck Pearl F Mrs h 2284 Soto Ocean Beach
Schachtmayer Edwd W (Clara) vulcanizer Krause & Roult h 2078 1st
Schachtmayer Leo M (Lulu T) slsmn John Moynahan h 1327 8th
Schachtmayer Lydia P clk Bank of Italy r 1329 8th
Schachtmayer Mary Mrs h 1329 8th
Schad Clara r 516 West C
Schad Jos bldr r 516 West C
Schaddock Lester I lab Whiting-Mead Coml Co r National City
Schade Martin C (Anna) h 4526 Illinois
Schaefer Alfreda C steno Spreckels Cos r 2150 1st
Schaefer Anna E Mrs clk S O Co r 1272 2d
Schaefer Carrie R milliner r 2730 29th
Schaefer Lucas P U S N r 166 16th
Schaefer Mary wid John h 2730 29th
Schaefer Wm h 290 Southlook av

GENERAL SPEEDOMETER CO.
J. T. ZOOK, MGR.
AUTHORIZED
Johns-Manville
Service Station
A C
Warner
Stewart
Waltham
Van Sicklen
INSTANT SERVICE
1120 UNION
TEL. 61143

LUNDY'S HOME OF FLOWERS...
Member Florists Telegraph Delivery
Floral Designs a Specialty
FLORAL ARTISTS
1147 FIFTH ST. Tel. 621-23
High Grade Flowers

WASHING MACHINES
SEWING MACHINES
VACUUM CLEANERS
IRONING MACHINES

SOUTHERN ELECTRICAL CO.
WIRING - LIGHTING FIXTURES - MOTORS
3RD & E MAIN 4730 7TH & BDWY.

Schaeffer Chas W (Mary A) billiards 429 F h 1929 Albatross
SCHAEFFER SAML (Bella) Kosher Market and Groceries, 1245 Market, Tel Main 5392, h 330 13th
Schaer Margt wid Henry r 1218 10th
Schaeter Jos elev opr St Joseph's Hosp
Schaetzel John (Kate D) h 3356 2d
Schafer Anna nurse r 1468 1st
Schafer Emilie E wid C G h 304 Pennsylvania av
Schafer Henry C bottler P M Dairy Co r 615 8th
Schafer Minnie L steno r 304 Pennsylvania av
Schaffer Jos janitor City Operating Dept h 335 6th
Schaffner Paul R baker Heller's r 1335 J
Schaffnet Edwd P eng City Fire Dept r 1116 Front
Schaffnet Leonard r Golden West Hotel
Schaffnet Wilhelmine pub steno 861 6th rm 407½ r 1470 8th
Schamp Elmer J (Cora) stripper Spreckels Savage Tire Co h 2886 Main
Schaniel Loretta T with Marston Co r 4064 Klauber E S D
Schaniel Peter F carp h 2358 Columbia
Schaniel Susan A r 2358 Columbia
Schanz Geo H (Sarah) barber h 2784 K
Scharf Helen M Mrs sec to City Council r 4319 Proctor pl
Scharr Earl E (Frances) slsmn Crane Co h 1310 Dale
Scharr Eugene (Lillian V) supt Union Title Ins Co h 3005 Bway
Schart Karl iron wkr r 1620 Newton av
Schatzel Albt F (Pearl) ampico expert Sou Cal Music Co h 3909 32d
Schatzel Mary K wid J N h 3212 University av
Schaubel Gustav W (Lydia) lab Benson Lmbr Co h 2474 J
Schaufelberger H Edwd (Lillian) h 1002 W Brookes av
Scheele Albt G lab r rear 2718 A
Scheele Sarah A wid Wm h rear 2718 A
Sheeline Mfg Co A N Clark dist mgr elec heater basement Spreckels bldg
SCHEER JONAS M, Instructor of Photography and Sculpture San Diego Conservatory of Music, r 1026 6th
Scheerer Louise steno r 1442 4th
Scheffer Jas (Bella) h 330 13th
Scheffler Hazel O wid F J bkpr Community Pub Co h 1933 Fern
Scheibly Louis H canvasser S D Union and Tribune h 4479 Highland av
Scheidle Fred A (Gladys) clk H H Moore r 1970 Front
Schekler Louis r 423 West F
Scheld Charlotte wid H W h 3833 4th
Schellbach Carl W student r 1653 6th
Schellbach Chas H (Luera W) prin Franklin Sch h 1653 6th
Schellbach Lewis L r 1653 6th
Schellberg Chas P jeweler 1146 Bway h same
Schellenberg Dewey asst dept mgr S D Union and Tribune r 1800 3d
Schellenberg Ellen L Mrs r 2429 Market
Schellenberger Elmer E (Ada E) miner h 116 Palomar dr
Schellin Fred W (Betty) sec-treas American Fishermen's Protective Assn h 1028 S Evans
Schenck Albt J (Margt) r 2004 Monroe av
Schenck Anna drsmkr 2830 B h same
Schenck Edith M nurse County Hospital
Schenck Viola nurse r 1468 1st
Schenker Saml tmstr r 2060 Logan av
Scher Maurice A (Minnie) clo 810 5th h 3627 Indiana
Scherba Albt A (Emma) motormn S D Elec Ry Co h 1464 2d
Scherba Hannah J Mrs r 3096 National av
Schertzinger John W garagemn C S Hardy h 3843 Thomas av E S D
Scherwitz A E plumber W C Merritt Co h 137 Fir

BURKE
HANFORD
HENDERSON
AND
EXCELSIOR
MOTORCYCLE
AGENCY
REPAIRS
STORAGE
ACCESSORIES
CLUB ROOM
LOCKERS
OPEN ALL NIGHT
718 FIRST
BET. F AND G
TEL. MAIN 1012

Western States
Finance
Corporation
AUTOMOBILE
FINANCING
GENERAL
INSURANCE
REAL ESTATE
621-2-3-4
ELECTRIC
BUILDING
TELEPHONE
649-11

BETSY ROSS AND KLEEN MAID BREAD
MANUFACTURED BY
SOLD BY ALL GROCERS
SNOWFLAKE BAKING CO.
701 SIXTEENTH ST.
652-03 MAIN 47

HARRY FISHER & CO.
GENERAL INSURANCE, REAL ESTATE, BONDS
240 C STREET

HARLEY-DAVIDSON MOTOR CYCLES
SAM McPHERSON
TEL. MAIN 1126
640-648 MARKET

SCHEUERMAN H PHIL (Marie E) Real Estate, Loans, Insurance and Rentals, 733 National av, National City, Tel Natl 246, h 638 B av same (See adv National City Section)
Scheving Albt T H student r 3742 Arthur av
Scheving Einar (Sigridur) h 3742 Arthur av
Scheving John G student r 3742 Arthur av
Scheving Margt L tchr r 3642 Arthur av
Scheving Wm E student r 3742 Arthur av
Scheyett Clara J tchr Lincoln Sch h 2102 G
Scheyett Mattie tchr r 2102 G
Schick Albt F (Laura E) slsmn Carpenters Inc h 811 13th
Schick David W (May T) with Marston Co h 1828 W Montecito way
Schick Geo E (Sarah M) mining h 4638 Terrace dr
Schick Mary A student r 1828 W Montecito way
Schick Paul W (Mae) U S N h 2984 Franklin av
Schiefer Arthur (Daisy) (Schiefer & Sons) r 2146 Kearney av
Schiefer Carl (Minnota D) (Schiefer & Sons) h 2267 Market
Schiefer Ernest (Alice C) (Schiefer & Sons) h 3085 Burlingame dr
Schiefer Frank (Amelia C) (Schiefer & Sons) h 1611 Fern
Schiefer Paul (Iva E) (Schiefer & Sons) h 2518 San Marcos av
SCHIEFER & SONS (Frank, Paul, Arthur, Ernest and Carl), Show Cases and Fixtures, 8th se cor J, Tel Main 2074 (See page 84)
Schiferle Geo N (Pauline) with The Boston Store h 1431 Meade av
Schiferle Ruth C student r 1431 Meade av
Schildknecht Paul (Lillian) auto opr h 421 9th
Schiller Bertha with Marston Co r 115 Redwood
Schiller Cecelia r 115 Redwood
Schiller Edgar (Glendora) pharm Monarch Drug Co h 2258 Ft Stockton
Schiller Hannah r 115 Redwood
Schiller Hattie slsmn L M Schiller r 115 Redwood
Schiller Laura bkpr L M Schiller h 115 Redwood
SCHILLER LEO M (Rose E) Jeweler and Optician, 1025 5th, Tel 63909, h 922 Court way, Tel Hillcrest 982-M
Schiller Marie with Marston Co r 2259 Kearney av
Schiller Maurice dentist 1007 5th rm 811 r 1348 Grove
Schiller Rudolph bkbndr 127 F h 1348 Grove
Schiller Saml (Mabel A) bkbndr R Schiller h 1017 W Washington
Schilling Albt W (Freda) clk Alfd Stahel & Sons h 1421 Fern
Schilling Harold carp r 4526 Terrace dr
Schilling Herman D (Ida) carp h 4526 Terrace dr
Schilling Ignatz h 1421 Fern
Schilling Oscar student r 4526 Terrace dr
Schilp Frank usher Rialto Theatre r 2470 N
Schilp Frank H (Mabel) foremn Klauber Wangenheim Co h 2470 N
Schimpf Geo r Golden West Hotel
Schimpff Mattie T wid A R fur rms 804 Union h 318 West F
Schindele Geo J (Margt) U S N h 3814 Superba
Schinhelm John C (Alice M) h 767 7th
Schindler Bessie M telep opr P T & T Co r 1240 C
Schindler Chas A (Nellie E) auto repr h 2453 G
Schindler Clara L R Mrs nurse r 3699 Curlew
Schindler Robt (Clara L R) h 3699 Curlew
Schindler W R h R D 3 Bx 630
SCHIRM J S COMMERCIAL CO INC, Louis Schirm (Los Angeles) Pres, Wm Darby V-Pres, Louis Schirm Jr Sec, Geo L Myars Treas, Building Materials, Lime, Plaster, Cement, Pipe, Roofing, Building Paper and Metal Lath, 4th sw cor K, Tel 668-13 (See page 26)
Schirm Louis jr (Harriett V) sec J S Schirm Com'l Co h 1441 Madison av
Schiroli Geo (Leola) U S N h 4675 Green Ocean Beach
Schiroli Jeanette r 4675 Green Ocean Beach

Office Phone, 242-w
Res. Phone, 175-W
R. F. Zimmerman
Plumbing and Heating Contractor
7921 Girard Street
La Jolla California

SERVOLEUM-- "THE FLOOR OF SERVICE"
OVER 500,000 SQ. FT. LAID IN SAN DIEGO
A MAGNESITE FLOORING FOR HOMES, STORES, OFFICES, ETC.
SPECIAL SERVICE FLOORING CORP. SEFTON BLDG.

RANCH-BUNGALOW
SPECIALIST SPECIALIST
Wm. J. Rickerson 415 C ST. - PHONE 614-75 A. D. Piersall

Schitterer Herman h 831 19th
Schitterer Herman (Eliza) barber 540 F h 1167 13th
Schitterer Herman J (Lillian) jeweler 945 8th h 831 19th
Schlachter Edwd painter r 3755 Bancroft
Schlador Fred H (Agnes E) (Business Equipment Co) h 2065 Union
Schlasman Alfd G (Violet) musician Spreckels Theatre h 3514 El Cajon av
Schlatter Henry (Lillie) truck driver h 3911 Horning ct
Schleder John J (Bertha) (Waite-Shaffer Co) r 3311 29th
Schlegel Mary wid Geo r 2358 Columbia
Schlegel Mary T wid Andw r 2292 National av
Schlegel M Regina r 2358 Columbia
Schlegel Wm C student r 1129½ 28th
Schleich Edith Mrs r 2268 Ft Stockton dr
Schleimer Albt I slsmn r 1946 Front
Schleimer John J (Nellie F) pres Ingersoll Candy Co h 1946 Front
Schletzer Leo J (Caroline) fur rms 743 7th
Schlick Ernst R (Elsie) h 4277 Trias
Schlick Fred E r 4277 Trias
Schlick Helen E r 4277 Trias
Schlinger Frank J (Adele) clk Mays & Willers h 4016 Albatross
Schlink Ethelyn B with Marston Co r 220 W Hawthorn
Schlink Margt wid Jos h 220 W Hawthorn
Schlipp Louis D carp r 2679 Newton av
Schlitz Louis M soft drinks 408 G r 48 Jamul
Schlitz Mary M wid Chas h 48 Jamul
Schlobohm John J (Lydia H) h 4720 Hawley blvd
Schlueter John F r 2639 A
Schlueter Wm H (Mary C) bldg contr 4666 Alabama h same
Schmacher Geo r Albany Hotel
Schmaljohann Hans upholsterer U S Grant Hotel r 108 F
Schmedes Ernest W rancher r 1130 15th
Schmedes Louisa J wid W F h 1130 15th
Schmelz Nicholas (Zoe V) auto top mkr C E Kizer h 1732 G
Schmelz Russell student r 1732 G
Schmid Chas H (Louise M) meats 936 Union h 2446 I
Schmid Clara T r 2850 National av
Schmid Clarence H (Marion) meat ctr C H Schmid h 3676 Arizona
Schmid John J (Mary) baker R F Detrick h 921 Dewey
Schmid Louise r 1330 8th
Schmid Mary A wid F J A h 2850 National av
Schmid Wm C (Edith) meat ctr C H Schmid h 2446 I
Schmidt Albt W (Elizabeth) clk Armour & Co h 1219 13th
Schmidt Anna C wid J A h 3740 10th
Schmidt Chas (Mary J) shoe repr 744 6th and 1147 Bway h 3372 Imperial av
Schmidt Cornelia E h 3756 Shasta Pacific Beach
Schmidt Edwd F (Esther) plumber R G Trefzger h 2029 Imperial av
Schmidt Edwd J shoe repr 733 Columbia r 1045 9th
Schmidt Elizabeth M Mrs with Marston Co r 1119 28th
Schmidt Ethel E clk r 1219 13th
Schmidt Frances cook Mrs Cora Phillips r 729 E
Schmidt Frank (Elizabeth M) h 1119 28th
Schmidt Frank (Anna) poultry h Batch av nr Klauber av Encanto
Schmidt Frank G (Evernia M) h 4129 Falcon
Schmidt Geo (Jessie) jeweler J Jessop & Sons h 4537 Contour blvd ESD
Schmidt Geo F (Marie) h 28 21st
Schmidt Harry A (Anna) slsmn Canning Realty Co h 1986 Logan av
Schmidt Helen M musician r 3725 Arnold
Schmidt Henry cigarmkr A Sensenbrenner Sons r 3725 Arnold
Schmidt Henry C r 509 12th

HOMES FURNISHED COMPLETE
Home Furniture Company
CASH OR CREDIT
TEL. 632-18
1240 5TH ST.

BOLTON COMPANY
W. A. BOLTON
N. B. BOLTON
General Insurance
602 ELECTRIC BUILDING
PHONE MAIN 4358

KELVINATOR
SAN DIEGO PULLEY CO.
SPRECKELS BLDG., BASEMENT
TEL. 625-35

SHAPIRO COMPANY
High Grade Bonds and Listed Stocks
Sold on Partial Payment Plan
THIRD FLOOR FIRST NAT'L BANK BLDG. MAIN 232

SHEET METAL WORKS
AIRPLANE SPECIALTIES
TANKS
CORNICES
AUTO BODIES
SKYLIGHTS
HOTEL WORK
DAVID R. COBB Sheet Metal Co.
830 7TH
TEL. 613-91

Formento's
DETECTIVES AND BUREAU OF INVESTIGATION
Licensed and Bonded
Bank References
All Work Strictly Confidential
DAY OR NIGHT
TEL. 64185
846 5th Street
Suite 202-3-4

Schmidt H W meat ctr C S Hardy r Golden West Hotel
Schmidt John cook Vauclain Home
Schmidt Louis (Madeline) lather h rear 3725 Arnold
Schmidt Louise wid John r 960 20th
Schmidt Louise B Mrs nurse r 1219 1st
Schmidt May L wid Fred h 4625 Texas
Schmidt Otto M h 2735 1st
Schmidt Roy lab r 3420 Florence
Schmidt Wm J (Evelyn) h 930 7th
Schmidt Wm L (Emma H) oil wkr h 3725 Arnold
Schmidt Wm P clk Western Metal Supply Co r 28 21st
Schmiedeman Louis (Anna) barber h 1653 State
Schmitt Robt A h 618 Robinson av
Schmitt Robt A (Mary L) electr h 1621 29th
Schmittroth Henry (Lillian) carp h 4622 Larkspur Ocean Beach
Schmitz P G r 1053 2d
Schmitz Wm h 2123 S 40th
Schmucker Anna E bkpr r 2034 Columbia
Schmucker Chas L (Catherine) h 2034 Columbia
Schmucker Clara A steno Union Title Ins Co r 2034 Columbia
Schmucker Frank S r 3130 Grape
Schmucker John N (Abolina E) h 2667 L
Schnader Carroll R (Marie) awning hanger Muehleisen Co h 2547 I
Schneeclaus Augusta M steno Klauber Wangenheim Co r 4051 Sisson av
Schneeclaus Henry A (Bessie) linemn P T & T Co h 2118 State
Schneider Anna wid Henry h 4021 8th
Schneider Anthony H (Carrie) eng P M Dairy Co h 3527 National av
Schneider Arnold F (Hotel Schneider) r 615 8th
Schneider Arthur A clk Buel-Town Co h 4120 Reed av E S D
Schneider Bert (Pansy) slsmn Powell Motor Co h 4760 Voltaire Ocean Beach
Schneider Chas J (Vera V) slsmn Michigan Motor Car Co h 1262 13th
Schneider Clara bkbndr S D County Free Library h 2230 Irving av
Schneider Clifford C r 1267 University av
Schneider Edwd H (Ida H) painting contr r 3354 Granada av
Schneider Edwin M (E & H Schneider) r 3962 Falcon
Schneider Elizabeth Mrs (Hotel Schneider) h 615 8th
Schneider Eulalia M r 2227 Irving av
Schneider E & H (Edwin M and Harry A) whol magazines 233 West F
Schneider Frank F (Anna) shtmtlwkr h 505 W Grape
Schneider Fred H (Grace E) bakery 3027 University h 4152 Kansas
Schneider F A Mrs cashr Alfd Stahel & Sons r 615 Market
Schneider Harry A (E & H Schneider) r 3962 Falcon
Schneider Irving (Miriam) (Eureka Clothing and Gents' Furnishing Store) h 1727 J
Schneider John H (Augusta M) h 3921 Goldfinch
Schneider John W clk Sou Trust & Com Bank r 2227 Irving av
SCHNEIDER LEONARD (Maggie) (Schneider & Sirrine) h 3434 Cabrillo E S D
Schneider Lillian bkbndr Ross & Ross r 2230 Irving av
Schneider Louis (Carrie) h 3962 Falcon
Schneider Maria maid 1004 W Montecito way
Schneider Michl W auto painter 1267 University av r same
Schneider Milton E boxmkr S D Paper Box Co r 1267 University av
Schneider Peter E (Cora E) foremn San Diego Sun h 1267 University av
Schneider Peter E jr bicycle repr r 1267 University av
Schneider Ray driver Silver Gate Laundry Co r 127 N Evans
Schneider Roland E (Hotel Schneider) r 615 8th
Schneider Stanley F (May) motormn S D Elec Ry Co h 2621 L

REAL ESTATE
EXCHANGES
RENTALS
LILA A. FITZPATRICK
INSURANCE
INVESTMENTS
LOANS
1127 SIXTH STREET TEL. 649-53

V. WANKOWSKI & CO., INC.
V. WANKOWSKI GEORGE D. EASTON
INSURANCE—SURETY BONDS PHONE, MAIN 2029 341-2-3-4-5 SPRECKELS BLDG.

Schneider S Rose r 3962 Falcon
Schneider Vera V Mrs telep opr P T & T Co r 1262 13th
Schneider Wm H painter r 4021 8th
Schneider Wm T stero S D Union and Tribune h 2227 Irving av
SCHNEIDER & SIRRINE (Leonard Schneider, Wm C Sirrine), Auto Accessories and Repairs, Storage and Tow Car Service, 1020 9th, Tel 629-53 (See page 13)
SCHNELL HENRY F (Charlotte A) Pres Pure Milk Dairy Co, h 2553 Front
Schnell Mary A wid A M r 1547 Fern
Schnepp Alfd r 542 20th
Schnepp Emil G (Marie) h 542 20th
Schnepp Emil W (Helen M) h 3640 Herbert
Schnepp Frank r 542 20th
Schnitzer Geo h 4565 Texas
Schnotala Thos M (Minnie C) U S N h 4021 Randolph
Schnug Louis C shtmtlwkr r 630 17th
Schnug Louis J B (Edith) shtmtlwks 616 6th h 630 17th
Schnug Raynor L shtmtlwkr L J B Schnug r 630 17th
Schock Blase (Eva) foremn Neptune Sea Food Co h 855 Union
Schock Frank H bkpr Bank of Italy r 855 Union
Schock Julia student r 855 Union
Schock Magdalena M wid F G h 4085 Albatross
Schock Martha M student r 855 Union
Schock Pauline M with Marston Co r 855 Union
Schock Wm R (Helen) lab h 1931 Market
Schoenborn Wm glazier Schiefer & Sons h 4380 Monte Vista E S D
Schoenbrun Mark (Gertrude) sec-treas Blumberg-Schoenbrun Co h 520 Thorn
Schoenfeld Otto R (Myrtle) slsmn h 4663 Terrace dr
Schoenhoven Anton G (Kath) h 3605 Indiana
Schoenhut Geo W h 2636 Marcey av.
Schoenian Cath G r 3174 Colton av
Schoening Aug linemn r 1055 6th
Schoepfle Chas R (Sophia) shopmn Reed Bros Co h 3296 Cottonwood
Schoettle Louis h 3928 Illinois
Schofferstine Roy h 1239½ Hendricks av
Schofield Homer W (Cornelia B) h 1322 A
Schofield Walter A (Anna M) clk P O h 2021 Dale
Schofield Wm (Elizabeth H) h 3110 Main
Schofield Wm clk Plymouth Co r Ocean Beach
Scholander Ferdinand slsmn Cal Dental Supply Co r 972 22d
Scholes Mabel clk Holswassers r 2529 B
Scholl Aemilian artist h 3356 30th
Scholl Edwd fishermn r 2710 Canon Pt Loma
Scholl Frances L wid J H F fur rms 421 Beech
Scholl Frank S 2d hd furn 628 6th r same
Scholl Jolie Mrs with Marston Co r 3356 30th
Scholl Wm J (Nellie M) h 804 Beech
Schollenberg Marie housekpr 1513 6th
Scholz Anna J clk County Horticultural Comm r 1251 Lincoln av
Scholz Conrad student r 1251 Lincoln av
Scholz Harold electr Fred Burns r 303 22d
Scholz John r 1251 Lincoln av
Scholz Jos (Anna) h 1251 Lincoln av
Scholz Robt J Rev pastor Star and Crescent Society h 1062 12th
Schomp Elmer J (May) h 3136 Jefferson
Schonbachler Frank D U S N h 2065 Union
School of Antiquity Katherine Tingley pres Clark Thurston treas Frank Knoche sec Pt Loma Homestead

IRWIN & CO.
Hay, Grain and Feed
Grain Bags
Wool Bags
Sack Twine
Coal, Wood
MFG.
POULTRY AND DAIRY FEEDS
Main Office
FOURTH AND K
Phones:
Main 440
663-01

Main 3377
C. W. Forrest
INTERIOR DECORATING
PAINTING
Sketches of Interiors
Wall Paper and Paper Hanging
Fresco Work
1854 Front St.

Since 1886
San Diego's Leading
Men's and Boys'
Outfitters
"LION" CLOTHING CO.
Southeast Corner Fifth and "E"
Where You Always
Pay Less for Clothing
Furnishings and Shoes
of Quality

INSURANCE
REAL ESTATE
NELSON L. COLEMAN
214 C STREET TEL. 631-31
MORTGAGE
LOANS

ROBERTS
WATCHMAKER AND JEWELER
1165
FOURTH ST.
CORNER OF B
San Diego, Cal.

Schooler Cora telep opr P T & T Co r 3309 Bancroft
Schooler Frances student r J M Schooler
Schooler Jas M carp h R D 3 Bx 592
Schooler Mary student r J M Schooler
Schooley Claude E (Marion) slsmn Union Oil Co h 1148 S 27th
Schoonover Harold R (Marion) h 1543 F
Schoonover Petra telep opr U S Long Distance Telep Co r 1543 F
Schoonover Ulysses B lndywkr Nu-Way Lndy r 3228 Jefferson av E S D
Schoppelrey Rose Mrs cook 2700 2d
Schorer John W (Rose A) gro 546 University av r same
Schorsch Gus (Augusta) watchmkr Ernsting Co h 407 W Washington
Schorsch Robt student r 407 W Washington
Schott John signs 533 F r same
Schott Jos chf checker Rockwell Air Int Depot r 935 Bway
Schott Wm E foremn S D Elec Ry Co r Encanto
Schrader Adolph artist r 4605 Georgia
Schrader Adolph F (Lila) r 3952 Cleveland av
Schrader Amelia r 3952 Cleveland av
Schrader Anna wid Fred r 1720 University av
Schrader Aug foremn Federal Box Co r 740 G
Schrader Augustine wid Fredk h 3952 Cleveland av
Schrader Chas T foremn W J Glasson Planing Mill r 2492 G
SCHRADER EDWD FREDK, Teacher of Painting San Diego Conservatory of Music, r 3952 Cleveland av
Schrader Edwd W (Marion) lab City Operating Dept h 2353 Harrison av
Schrade Geo H bkpr r 1530 6th
Schrader Jas F stockmn Powell Motor Co h 1720 University av
Schram Danl r King George Hotel
Schram J cook r 133 W Bway
Schram Peter G (Lotta) carp h 1632 Grove
Schramm Albt (Lois M) h 310 San Gorgonio La Playa
Schray Louis slsmn Klicka Bros Co r 1064 4th
Schray Sigmund L (Hazel) prop Reliable Auto Top Shop r 1331 4th
Schreffler Chas E (Mary) patnmkr Standard Iron Wks h 3896 Harney
Schreiber Alex (Hannah) bldg contr 861 6th rm 716 h 4341 Sierra Vista
Schreiber Anton J (Mathilda) h 1238 Bush
Schreiber Chas R (Effie M) checker Rockwell Air Int Depot h 3760 Mississippi
Schreiber John (Evelyn) music tchr 3927 1st h same
Schreiber Lucy Mrs h 3884 Alpha
Schreiber Wm car inspr S D & A Ry h 2935 29th
Schreibman Abram (Dora) men's furngs 568 5th h 3865 Wilson av E S D
Schreiner Harry (Gertrude E) h 2226 Market
Schremp Beatrice A stdt r 4135 Illinois
Schremp Clarence E (Vina) mgr Autocar Sales & Service Co of Cal h 4135 Illinois
Schrick John (Geraldine) U S N h 1843 Bancroft
Schriefer Helen M r 330 14th
Schriefer Henry G (Elva) slsmn Brunswig Drug Co h 2058 Harrison av
Schriefer Henry N (Louise) slsmn Henry Uelzen h 330 14th
Schriefer Theo blksmth Bottroff & Kolbak r 330 14th
Schrimpl John fur rms 569 8th
Schriner Ida Mrs r 2019 Harrison av
Schriver Nellie Mrs h 401 Olive
Schrock Madge E Mrs steno Myatt Merc Agency r 128 25th
Schrock Melvin J (Madge E) U S N h 128 25th
Schroda Paul (Emma) carp h 4533 36th
Schrodel Geo gard r 7502 Draper av La Jolla
Schroder Aug E (Marie) dist mgr Lange & Bergstrom Inc h 3055 Kalmia

HALL'S
TYPEWRITER
SERVICE
PHONE 665-37
Underwood
Specialists
Hammond Agency
All Makes Rented
Repaired
Bought and Sold
Cleaning
Overhauling
Service and
Satisfaction
134 B STREET
SAN DIEGO

DIAMONDS, WATCHES AND JEWELRY ON CREDIT
CALIFORNIA JEWELRY COMPANY
PHONE, MAIN 3667 ◆ 852 FIFTH STREET ◆ SAN DIEGO, CALIF.

POULTRY, BEES, GARDEN SUPPLIES
630 E STREET STILES POULTRY SUPPLY CO.

Schroeder Carl (Gertrude) gunsmth San Diego Cycle & Arms Co h 4840 W Pt Loma blvd Ocean Beach
Schroder Cath Mrs h 2808 Albatross
Schroeder Adolph W r 3550 1st
Schroeder Channing (Pauline) h 1296 Prospect La Jolla
Schroeder Danl D (Esther) h 2428 Meade av
Schroeder Edwd F r 525 22d
Schroeder Fred C (Gertrude) h 525 22d
Schroeder F C carp r 561 10th
Schroeder Henry E A bldg contr 4027 Park blvd h same
Schroeder Marie M wid F h 1937 Harrison av
Schroeder O Jean barber r 146 Cuyamaca
Schroeder Rosa M J wid Otto r 4027 Park blvd
Schroeder Rose M bkpr W C Merritt Co r 2211 Irving av
Schroeder Theo (Marie) h 4716 Works av
Schroff Eugene r 621 W Bway
Schroli Jeannette maid 2845 5th
Schron Laura L Mrs h 2729 I
SCHRYOCK B ROSCOE, Teacher of Voice, Cello, Piano, Harmony and Composition, Director California Conservatory of Music and Schryock Grand Opera Co, Conductor S D Symphony Orchestra, Arts and Crafts Bldg 624 B, Tel 627-88
Schubbe John S (Emilie) garage 4602 Hawley blvd h 3860 Madison av
Schuckmann Elsa L steno V L Boeck r 2103 University av
Schuckmann Lena wid Wm h 2103 University av
Schuh Albt clk P M Dairy Co r 2407 A
Schuh Dorothy L wid Albt h 2407 A
Schuh Frank B slsmn Munger Lndy r 607 13th
Schuh Henry A (Eva) billiards 5001 Newport av Ocean Beach h 1857 Bacon same
Schulenburg Albt R (Ruth) dairy h R D 3 Bx 639
Schulenburg Annie D wid A R h R D 3 Bx 610
Schulenburg Fred (Mila) dairy h R D 3 Bx 610
Schulenburg Sallie wid John h 2076 Logan av
Schulenberg Wm A (Mildred) carp h 351 Milbrae
Schuler Lydia C prsr V C Lowther r 4042 Front
Schulman Irvine M (Florine) prop Globe Outfitting Co h 419 W Washington
Schulte Alton E (Virginia F) carp h 2322 El Cajon av
Schulte Aug (Sarah M) carp h 2322 El Cajon av
Schulte Christopher H supt P M Dairy Co r R D 1 Bx 422
Schulte Rudolph (Anna) custodian Germania Hall r 666 9th
Schultz Alfd with Marston Co r 1724 L
Schultz Arthur barber W E Zink r King George Hotel
Schultz Benj F (Merida) police h 3211 I
Schultz Benj F (Ray) plumber h 3752 8th
Schultz Chas R (Harriet C) auto opr h 3519 31st
Schultz Chester P (Violet E) floormn Elite Garage h 2255 Commonwealth
Schultz Chris T (Josephine) plumber J S Johnstone h 2845 Franklin av
Schultz Clarence L (Nellie) foremn Spreckels Savage Tire Co h 2340 Newton av
Schultz Conrad H (Eldora) installer P T & T Co h 4070 Center
Schultz Edwd E (Julia) h 525 W Beech
Schultz Fred r 767 7th
Schultz Harley W (Edna) cook h 1318 State
Schultz Jacob clk r 1013 F
Schultz John W (Jessie) police h 2763 Newton av
Schultz Lazarus (Anna) fruit h 1013 F
Schultz Louis F h 902 19th
Schultz Martha wid O H h 1727 30th

FLOOD MOTORS CO.
DISTRIBUTORS
UNITED TRUCKS
Sales
Service
Parts
PHONE, Main 776
Cor. 15th and E Streets
SAN DIEGO

L. R. MILLER
BOILER SHOP
Boilers and Tanks Bought and Sold
Repairing
Flue Welding
Oxy-Acetylene Cutting and Welding, and Miller Seper Saver
620 STATE
TEL. MAIN 480

WARRENITE-BITULITHIC PAVEMENT
WARREN BROS. CO. Home Office, 9 Cambridge St., Boston Mass.
LOCAL OFFICE, 309 GRANGER BLDG TEL. 643-02

The Worth Co.

KUPPENHEIMER
GOOD CLOTHES

Charles Dodson

Fire Insurance

Notary Public

730 F ST.

PHONE MAIN 1022

OLIVER MEAL & OIL CO.

Manufacturers of

FISH OIL

FERTILIZER

POULTRY FOOD

LAWN DRESSING

841 Harbor St.

P. O. Box 796

San Diego, Cal.

Schultz Martin L (Mary E) h 2242 Dale
Schultz Mathilde wid Victor h 3029 Greeley av
Schultz Paul J (Bernice A) painter 3009 Grape h same
Schultz Ralph R foremn S D Lmbr Co r 615 8th
Schultz Vera V tchr Jefferson Sch r 3519 31st
Schultz Victor electr r 1727 30th
Schultz Wm E (Clara B) U S N h 3685 Mississippi
Schultz Wm F meter repr S D Cons G & E Co r 1158 3d
Schulz Albt R barber r King George Hotel
Schulz Estelle R asst County Probation Officer r 721 H av Coronado
Schulze Alfd (Linda) janitor h 1225 A
Schulze Geo W (Myra) plumber 1208 28th h 2843 E
Schulze Louis A meat ctr Chas S Hardy r 367 18th
Schulze Nellie Mrs h 1106 F
Schumacher Clara A steno r 2034 Columbia
Schumacher Emma wid Fritz r 4015 Hillcrest dr
Schumann Albt J (Beatrice) auto mech h 3093 Imperial av
Schumann Geo W bkpr First Natl Bank h 510 Quince
Schumann Georgia O wid Harry r 368 20th
SCHUMANN-HEINK HENRY (Elsie), Investment Securities, 307 Union Bldg, 235 Bway, Tel 653-47, r Grossmont
Schumann Heink Kaethe wid Aug h 3956 3d
Schumann R W Lt Comdr U S N Supply Officer U S Naval Air Station r North Island
Schumin Harry W actor Bway Strand Theatre r 1161 5th
Schupp Chas F lab C S Hardy r 2454 Union
Schupp Donald H flagmn S D Elec Ry Co r 2939 Webster av
Schupp Fred R (Marie) tmstr h 2939 Webster av
Schupp Henry A (Ernestine) carrier P O h 3075 Madison av
Schur Meinard A (Virginia) U S N h 2456 5th
Schurch Dorothy with Marston Co r National City
Schurch Harry W clk First Natl Bank r National City
Schussler Amy student r 1146 14th
Schussler Anita tchr Jefferson Sch r 3690 3d
Schussler John (Ella) dep County Sheriff r Chula Vista
Schussler Kath nurse h 3690 3d
Schussler Norma J typist U S N Supply Depot r 1146 14th
Schussler Roy J eng S D & A Ry r Chula Vista
Schuster Henry W (Anna) h 3930 4th
Schuster Paul r 1055 6th
Schuts Geo firemn r 3117 Main
Schutte Aug cigar mkr A Sensenbrenner Sons r Golden West Hotel
Schwab Dorothy M telep opr r 4753 41st
Schwab Frank W (Cora) pipe coverer W C Merritt Co h 4753 41st
Schwab Kenneth student r 4753 41st
Schwab M C r 818 A
Schwab Vincent J gro F cor 40th h same
Schwab Wm (Lena) photo 1017 1st rm 202 h 3585 29th
Schwartfager Fred A h 1741 Union
Schwarting Fredk H (Christine) fitter S D Cons G & E Co h 1630 Neale
Schwarting Herbt (Irene) U S N h 2126 National av
Schwartz A clk r 332 F
Schwartz A Edith h 2408 2d
Schwartz Frank J r 2814 University av
Schwartz Fredk L (Kathryn J) phys U S N r 1946 Front
Schwartz Harry H clothing 814 4th r 2652 I
Schwartz Henry (Jennie) 2d hd gds 108 W Bway r 1305 Front
Schwartz John (Cath) (Schwartz & McSparron) h 2814 University av
Schwartz Jos L (Ann) phys U S N h 2944 Kalmia
Schwartz Mae Mrs r 3112 G

FINTZELBERG & STEINMETZ
Insurance, Rents Collected, Property Managed
926 SEVENTH STREET ESTABLISHED 1886 PHONE, MAIN 829

New York
Chicago
San Francisco
Seattle
Portland

BLYTH-WITTER & CO.
Government, Municipal and Corporation Bonds
FIRST NATIONAL BANK BLDG. MAIN 5500

Los Angeles
Pasadena
Oakland
Hollywood
Santa Barbara

Schwartz Marcus J (Lucile E) printer Heath Printing Co h 4146 Falcon
Schwartz Rosa wid Louis h 2652 I
Schwartz Sarah S clk r 2652 I
Schwartz & McSparron (John Schwartz John McSparron) cigars 428 W Bway
Schwarz Cornelius F (Emilie) U S N h 3025 J
Schwarz Eliza wid Richd r 330 W Washington
Schwarz Fred N (Florence M) collr Fintzelberg & Steinmetz h 3056 India
Schwarz Herbt L (Esther) slsmn J W Freiden Inc r 1866 W Montecito way
Schwarz Leonard G (Carrie) painter h 1766 Front
Schwarzauer Minnie Mrs nurse r 656 22d
Schweda Pauline R nurse r 328 Maple
Schweickhardt Emma A wid A G gro 201 Ash h same
Schweickhardt Sophia student r 4220 Maryland
Schweinsberg Arthur R r 3987 Arizona
Schweinsberg Henry L (Emma) carp h 3987 Arizona
Schweinsberg Lucy r 3987 Arizona
Schweitzer Wm C (Agnes G) pharm h 1336 Dale
Schweizer Geo G (Rose G) chf clk Los Angeles Steamship Co h 4157 Colonial av E S D
Schwenk Dagobert (Mary) h 4030 Georgia
Schwensen Belle wid M A B h 1435 10th
Schwenson Geo M with Marston Co r 2829 4th
Schwerdfeger Josephine h 211 Ash
Schweyer August clk Ernest Riebe r 835 6th
Schwiebert Wm (Mary) cigar mkr A Sensenbrenner Sons h 2248 Woolman
Schwieder Etta A r 3315 2d
Schwieder Lydia L h 3315 2d
Schwienler Lillian Mrs h 756 17th
Schwyhart Clarence E eng h 2274 Garnet av Pacific Beach
Schwyhart Harriet E wid H E r 2274 Garnet av Pacific Beach
Schwyn Hattie A wid John h 3585 Herman av
Schwyn Mildred H asst S D County Free Library r 3585 Herman av
Schyde Chas F poultrymn r Encanto
Schyde Mary A maid 3526 7th
Sciots (A E O) R W Brackett scribe office 121 Bway rm 329
Scoffin Arthur slsmn A G Keighley r 1402 15th
Scofield Abram Q (Fern) trav slsmn Vessey & Co h 1445 Columbia
Scofield Alleda Mrs r 4028 Texas
Scofield Dean (Clara) poultrymn Gray's Poultry House h 3604 30th
Scofield Frank S (Evelyn) electr P T & T Co h 4028 Texas
Scofield Gertrude Mrs h 3925 Georgia
Scofield Harlow L (Bernice B) plant mgr Benton Roof & Paint Co h 3520 1st
Scofield Helen B wid H F h 3930 Brant
Scofield Inez A telep opr P T & T Co r 4028 Texas
Scofield John H student r 3520 1st
Scofield Matilda wid Chas r 4230 Maryland
Scofield Olvin D (Mabel) fur rms 1404 K
Scofield Wm E (Margt) slsmn Richd Ramey h 4230 Maryland
Scoggans Leta B Mrs mgr Langham Annex Apts h 1219 1st
Scoggans Vincent S (Leta B) h 1219 1st
Scoggen W J agt Reliance Life Ins Co r Chula Vista
Scoltock Bertrum O (Alice V) eng P T & T Co h 3778 Louisiana
SCOTCH UNDERWRITERS DEPT OF THE CALEDONIA INS CO, John A Novotny Agent, Clarence J Novotny Attorney, Fire and Auto Insurance, 414-415 Bancroft Bldg, 1017 1st, Tel Main 2731
Scotland Irene A clk University av Bank r 4077 3d
Scott Albt E (May) mgr P T & T Co h 3595 Front

Multigraph Letter and Printing Service of
The AMERICAN MULTIGRAPH SALES CO.
Multigraphing
Printing
Mailing Service
Promoters of Direct by Mail Advertising Campaigns
333-4 Union Bldg.
Phone 646-14

VREELAND
Artist Photographer
BEST IN THE WEST
In Our New Modernly Equipped Studio
VISITORS INVITED
1047 5TH
PHONE 616-58

ROOFS
APPLIED
REPAIRED
PAINTED
BENTON ROOF & PAINT CO.
"THE PAINT SPOT"
1035 7TH MAIN 1860
ROOFING
SOLD IN ROLLS
PAINT-VARNISHES
ENAMELS

PHONE 641-11 **H. A. CAMERON CO.** UNION BLDG.
THE OFFICE OF EFFICIENCY
EVERY KIND **INSURANCE** BETTER SERVICE

EMMA EGBERT WILLIAMS
President

HEBRON HOME

FOR AGED PEOPLE
(Incorporated)
Undenominational
Established by EMMA EGBERT WILLIAMS
28 Years Experience In caring for aged people
1825 NEWTON AVE.
PHONE, MAIN 3869
SAN DIEGO, CAL.

Scott Alberta M Mrs music tchr 1783 Sunset blvd r same
Scott Alice Mrs r 3953 Woolman av
Scott Alice C wid W W r 1227 Prospect La Jolla
Scott Amy Mrs h 2896 Logan av
Scott Anabel R Mrs prin Encanto Sch r Encanto
Scott Anna L Mrs r 444 Ash
Scott Anna M clk Holzwasser r 3913 Center
Scott Arthur E (Mary A) slsmn Chas A McCormick Lmbr Co h 1030 Cleveland av
Scott Benj J (Sarah V) plumber h 2640 National av
Scott Caroline H r 4080 Palmetto way
Scott Carroll DeW (Edith M) tchr S D Schs r 1604 7th
Scott Chas A (Jennie) h 1513 6th
Scott Chas H r 3145 Juniper
Scott Chas M corp U S A h Fort Rosecrans Pt Loma
Scott Chas W meat ctr C S Hardy r 2611 Logan
Scott Christine M Mrs r 832 K
Scott Clifford A (Ethel B) driver P M Dairy Co h 2280 Pentuckett av
Scott C Earl (Minzel M) gas mkr S D Cons G & E Co h 3760 Kite
Scott David r 1211 8th
Scott David E (Elizabeth) receiver Pacific Co-operative League branch No 3 h 3703 Grim av
Scott David J electr S D Cons G & E Co r 1262 1st
Scott DeWitt C h Rose Canyon nr Grand av Pacific Beach
Scott Dora J Mrs r 811 25th
Scott Edgar (Anna) U S N h R D 3 Bx 700
Scott Edwd G (Ellen) painter h 2280 Pentuckett av
Scott Edwd R J lab U S N Supply Depot r 3561 Texas
Scott Elbert D (Elizabeth M) sales mgr R T Dawson Co r 1159 6th
Scott Elizabeth M Mrs bkpr Martin & Davidson r 1159 6th
Scott Elmer r 867 20th
Scott Elsie r 2072 3d
Scott Elvin H lab City Operating Dept h 1240 J
Scott Florence M r 1432 1st
Scott Francis L prop Hotel Chickasaw r 944 State
Scott Frank (Bessie B) lab h 4556 41st
Scott Fred E (Smee & Scott) h 3957 Imperial av
Scott Geo (Bessie) warrant officer U S A r 3872 5th
Scott Geo A slsmn Whiting-Mead Coml Co r 2042 Irving av
Scott Geo B (Alice A) boat opr Star & Crescent Boat Co h 4007 Goldfinch
Scott Geo I 2957 C
Scott Geo K (Lucille) crane opr h 3820 Arnold
Scott Gertrude E Mrs chiro 1724 30th
Scott Grace E cook Helping Hand Home h 1806 J
Scott Hannah maid U S Naval Hosp
Scott Harold pres Machinery Pipe & Supply Co h 526 Anderson pl
Scott Harrel R (Cath) U S N h 1145 17th
Scott Harriet B wid G E instr Clewell Chiropractic College r 2076 Jefferson
Scott Harry waiter J L McGuire r 655 6th
Scott Helen L wid Winfield r 3563 28th
Scott Helena M wid J F h 2316 32d
Scott Hugh L floor walker G H Becker Co r 540 Hawthorn
Scott Hulda E r 3431 Park blvd
Scott Jas janitor 2555 5th
Scott Jas W (Selma) auto mech h 2026 National av
Scott Jeon r 2636 N
Scott Jennie A wid J W r 3124 Thorn
Scott Jesse L (Ella) supt Prudential Ins Co of America r Chula Vista
Scott John tire bldr Spreckels Savage Tire Co r National City

BUY BARKER'S BREAD
AT ALL GROCERS

HOW IS The Motor's Nervous System ? TRADE MARK REGISTERED

See CARLSON & SIMPSON

Automobile Electricians Union at "C" St. Tels. 668-53 668-54

Scott John M(Jean) janitor Francis W Parker School h 830 Barr
Scott Jos C (Virginia) firemn City Fire Dept h 3175 Cedar
Scott Jos R (Nancy) h 4850 Saratoga av Ocean Beach
Scott Jos R jr r 4850 Saratoga av Ocean Beach
Scott Kennedy E (Maude R) stand mgr City Park Dept h 3705 28th
Scott Lizzie Mrs h 2072 3d
Scott Lois Mrs h 219 W Grape
Scott Louisa A wid T A r 1240 J
Scott Mabel student Kelsey-Jenney Coml Coll r Coronado
Scott Marguerite H Mrs r 3983 Falcon
Scott Marion E Mrs nurse r 3963 9th
Scott Marjorie M steno C S Hardy r 3703 Grim av
Scott Martha S Mrs r 3004 Imperial av
Scott Mary Mrs bkpr L N Skinner r 2530 J
Scott Mary A Mrs gro 1020 Cleveland av r 1030 University av
Scott Mazie M Mrs br mgr Balloon Dye Works r 3760 Kite
Scott Memorial Baptist Church Rev Thos F McCourtney pastor Madison av ne cor Oregon
Scott Paul doorman Plaza Theatre r Chula Vista
Scott Ralph (Ruth) drsr Natl Poultry Co h rear 4608 35th
SCOTT RAY ELWOOD MRS, Tchr Mission Hills School of Music, Thearle's Studios No 15 and 16, Tel Main 22 and 628-07, h 1783 Sunset Blvd, Tel Hillcrest 3061-J
Scott Ray E (Alberta M) baggagemn Santa Fe Ry h 1783 Sunset blvd
Scott Raymond L clk Curtis Henry r 919 5th
Scott Robt (Allie) lab City Operating Dept h 1321 K
Scott Robt D carp r 2030 Union
Scott R L plumber W C Merritt Co r 907 A
Scott Sidney Rev (Fanny) h 4129 30th
Scott Sydney (Ethel C) carp h 3520 Mission dr
Scott S B slsmn Vacuette Sales Co S D Br r 3025 J
Scott Vernon (Florence B) rancher h 3426 Valle av
Scott Virginia L clk Whitney & Co r 3175 Cedar
Scott Walter (Marilla) car foremn Santa Fe Ry h 1220 California
Scott Warren C (Virginia G) h 3431 Park blvd
Scott Wilda r 3705 28th
Scott Wm A (Zula) clk Mrs M E Taggart h 1710 Robinson av
Scott Wm G janitor Whiting-Mead Coml Co r 836 1st
Scott Winfield M (Magdalen) h 4862 36th
SCOTTISH RITE BODIES ANCIENT AND ACCEPTED ORDER OF FREE MASONRY, H H Van Dieken Sec, Masonic Temple, 5th at Ash, Tel 638-46
SCOTTISH UNION & NATIONAL INSURANCE CO OF EDINBURGH, W F Ludington Co Agts, 234 Spreckels Bldg, 121 Bway
Scoville Marion D (May L) cable splicer h 4482 Georgia
Scoville Orville L eng S D & A Ry h 650 11th
Scramaglia John J (Josie) eng City Fire Dept h 2510 K
Scranton Edison E slsmn Grable-Francisco Bleifuss Co r University Club
Scribner Bros (H F and I A) mfg jewelers 861 6th rm 629
Scribner Electa E Mrs C S pract r 2008 5th
Scribner Herbt F (Lillie) (Scribner Bros) h 4120 Louisiana
Scribner Irvin A (Ella L) (Scribner Bros) h 3828 Cabrillo E S D
SCRIPPS ELLEN BROWNING, h 610 Prospect, La Jolla
SCRIPPS FREDK T (Emma) Mgr F T Scripps Building, h s end Bayard, Pacific Beach
SCRIPPS F T BUILDING, F T Scripps Mgr, 525 C, Office Room 310, Tel 63563 (See page 28)
Scripps-Howard Newspapers (California Group) E F Chase gen bus mgr 525 C rm 307

Ames Realty Company

Real Estate
Insurance
Ranches
Homes

730 E ST.
MAIN 1599

California Plating and Mfg. Works

Nickel, Gold, Silver, Bronze, Brass, Cobalt and Electro Plating, Lacquering, Metal Polishing and Enameling, Auto Accessories, Wind Deflectors.

1146-1148 UNION
Between B and C
Phone Main 2545

EASY PAYMENTS

Six Floors of Quality and Popular Price Furniture, Carpets, Rugs, Draperies, Office Equipment, and Gas Ranges.

THE BLEDSOE COMPANY
FURNITURE SIXTH and C Sts.

WASHING MACHINES
SEWING MACHINES
VACUUM CLEANERS
HEATING APPLIANCES
PORTABLE LAMPS
955 SIXTH STREET

Hartwell
ELECTRIC COMPANY

ELECTRICAL CONTRACTORS
LIGHTING FIXTURES
MOTORS, MOTOR REPAIRING
MAZDA LAMPS
TELEPHONE, MAIN 318

Scripps Institution for Biological Research of the University of Cal Dr W E Ritter dir W C Crandall bus mgr 2½ miles n of La Jolla
SCRIPPS JAMES G MRS, Office 607-608 F T Scripps Bldg 525 C, r Miramar
Scripps Mary r F T Scripps
Scripps W A Mrs h 351 Prospect La Jolla
Scripsick Christina r 2240 F
Scripsick Michl (Frances) r 2240 F
Scriver Matilda wid D M r 2505 San Diego av
Scrutchfield Louise wid L F r 239 W Washington
Scudder Chas R tchr State Teachers College r La Mesa
Scudder Hewlett (Ellen M) (Scudder & Lowry) h 3500 1st
Scudder & Lowry (Hewlett Scudder H T Lowry) opticians 964 5th rm 318
Scuggs Hoyt F cigar mkr A Sensenbrenner Sons r 1632 4th
Scully Clyde J (Nora) auto mech C W McCabe h 4050 Arizona
Scully Lucy steno Grable-Francisco-Bleifuss Co r 4053 Daley av E S D
Scully Wm M (Sadie) dentist h 4350 Iowa
Scurlock Constance student r 1217 9th
Scurlock Doris steno r 1217 9th
Scurlock Jas H C (Theresa J) h 1217 9th
Scurlock June steno Sweet Stearns & Forward r 1217 9th
Scurlock Perdita steno Arts & Crafts Press r 1217 9th
Scurlock Prudence student r 1217 9th
Scurlock Robt I slsmn S O Co r 1217 9th
Sea Frank M r 1479 J
Seabold Henry carp r 830 8th
Seabrands Fred C (Tillie) tr driver S D Elec Ry Co h 3115 Webster av
Seabrook Frank H (Fidelia) h 1308 E
Seaburn Evelyn M canvasser S D Union and Tribune r 925 Bway
Seaburn Stanley J slsmn r 935 Bway
Seabury Channing G r 3439 1st
Seabury Harriett S Mrs steno Santa Fe Ry r 1515 Front
Seafeldt Carl cigar mkr A Sensenbrenner Sons r 855 11th
Seaford Harry B (Suzette) electr h 1226 4th
Seaford Suzette Mrs solr Veribest Hand Laundry r 1226 4th
Seal Grandon student r 2409 Market
Seal Harry r 431 Market
Seal Sherman J (Rose) h 2409 Market
Seals Frank (Elnora) exp h 2826 Clay av
Seals Nora maid Casaloma Hotel
Sealy Pauline clk Snowflake Baking Co r 831 21st
Seaman Annie Y wid John h 1369 Coast blvd La Jolla
Seaman Angeline Mrs r Casaloma Hotel
Seaman Carman C police U S Naval Hosp
Seaman Chas r 1341 State
Seaman David r Casaloma Hotel
Seaman Josephine G r 1369 Coast blvd La Jolla
Seaman Lydia wid F C h 4665 30th
Seaman Uriah (Gertrude M) bldr h 3612 Georgia
Seamann Fred A (Hattie) agt h 1925 C
Searl Harvey r 3021 Market
Searl H M trucking h 730 W Hawthorn
Searl Lupe Mrs h 3021 Market
Searle Carmel E wid H W h 3957 9th
Searle Kamuela C r 1148 Georgeana Pt Loma
Searles Verdi T Mrs r 420 B
Sears Alex H (Ida M) h 922 Barr
Sears Ed A searcher Sou Title Guaranty Co r 1319 5th
Sears Forrest (Louise) U S N h 4310 Adams av

ALASKA FUR and CURIO STORE
Furs Repaired and Remodeled
Cash Paid for Raw Furs
Tanning and Taxidermist Work
FURS STORED
M. B. Bales
923 FIRST ST.
Spreckels Theatre Building
San Diego, Cal.

RIDGEWAY REALTY CO.
Real Estate
Rentals
Insurance
PHONE 65289
2115 LOGAN AV.

THE PACIFIC MUTUAL
LIFE INSURANCE COMPANY
Issues One Accident Policy Every Minute
ACT

NEAL & DEASY
NOW 625 E Street

THE HUB
CLOTHING CO.
ESTABLISHED 1904

SHOES, HATS AND HABERDASHERY
ARMY AND NAVY GOODS
ENTIRE BUILDING--902 TO 910 4TH ST

Sears Geo A (Beatrice) dist supt International Correspondence Schools of Scranton Pa r National City
Sears Geo M (Lucile G) detective Police Dept h 1827 Lincoln av
Sears Hattie B Mrs rep Viavi Co h 3236 Lucinda Pt Loma
Sears Howard B clk Hartsough's Prescription Pharmacy r 125 Arbor dr
Sears John J solr r 1167 State
Sears Lena B with Marston Co r 3236 Lucinda Pt Loma
Sears Louise Mrs steno Bank of Italy r 4310 Adams av
Sears Mabel lndywkr S D Steam Lndy r 1369 Columbia
Sears Mary C r 2555 5th
Sears Mattie C wid W S h 2555 5th
Sears Sarah wid Frank r 4310 Adams av
Sears Selma T (Hattie B) h 3236 Lucinda Pt Loma
Seasons Frank A pkr A Sensenbrenner Sons h 4130 Thomas av E S D
Seaton Allyn H (Minnie M) gro 1003 Market h 2036 Logan av
Seaton Gertrude A r 4375 Sydney pl
Seaton Jas E (Carrie B) barber 1009 Market h same
Seaver Clara C wid H E r 964 Rosecrans Pt Loma
Seaver Edith I musician r 964 Rosecrans Pt Loma
Seaver E Juvene wid H H h 518 Laurel
SEAVEY ERNEST L, Attorney at-Law, 518 Union Bldg, 235 Bway, Tel Main 2198, r 1268 22d, Tel Main 6256
Saevey Mary Mrs h 4415 Adams av
Seay Jos M (Ruth) carp h 3438 Martin av
Sebastian Nathaniel (Ella) h 3535 Park blvd
Sebel Benj (Mary) h 1530 C
Sebron Allan J (Josephine) painter 1033 State h same
Secchia Marcel cook h 45 22d
Sechrist Chas F garagemn C S Hardy h 4170 Alpine av E S D
Sechrist Edwin E auto opr S D Lmbr Co h 4060 Klauber E S D
Sechrist Lucy E wid Jacob h 2965 National av
Seckner Gertrude (wid A J) h 3764 6th
Seckner Irene G r 3764 6th
Secombe Wm E (Ruth) prop Lewis Shoe Co h 3511 Park blvd
Second Advent Christian Church Rev F W Shattuck pastor 3704 29th
Second Church (Spiritualist) 2994 Imperial av
Second Church of Christ (Scientist) San Diego Club House 949 9th
SECOND NATIONAL SECURITIES CO, Duncan Mac Kinnon Pres, E E Hubbell V-Pres, H B Adsit Sec, J W Brown Treas, 508 Electric Bldg, 861 6th
SECOND STREET GARAGE, D J Macmillan Prop, Auto Storage and Repairing, 1318 2d, Tel 63301
Secord Ida wid David r 1334 7th
Secoy Howard r 830 12th
Secoy Jos M (Nellie) shop foremn Thearle Music Co h 830 12th
Security Bank Building 432 E
SECURITY COMMERCIAL & SAVINGS BANK OF SAN DIEGO, W S Dorland Pres, J W Donohue V-Pres, O E Darnall Cashr, Carl C Dorland Asst Cashr, Paul C Kelley Asst Cashr, 5th nw cor E (See page 17)
SECURITY INSURANCE CO, Harry Fisher & Co Agts, 240 C
SECURITY INS CO OF CALIFORNIA, Bolton Co Agts, 602 Electric Bldg, 861 6th
SECURITY INSURANCE CO OF CALIFORNIA (NON BOARD AUTO INSURANCE) Thomas A Wakeling Agt, 233 Spreckels Bldg, 121 Bway.
Sedgwick Ada Mrs nurse McCulloch Hospital r 3602 Villa ter
Sedgwick Chas H (Julia E) h 4152 Cleveland av
Sedgwick Edwd F (Constance) clk Holzwasser h 3759 Florida
Sedgwick Elmer gard 202 Nutmeg
Sedgwick Fred M (Ada) yeoman Staff Hdqtrs Naval Supply Depot h 3602 Villa ter

Barney & Barney
Insurance
Bonds
Liability
Compen-sation
PACIFIC MUTUAL LIFE INS. CO.
Scripps Bldg.
(2nd Floor)

AUTO REPAIRING
CYLINDER GRINDING
WELDING AND BRAZING
1270 INDIA

HOFFMAN'S MACHINE SHOP
ESTABLISHED 1914

GENERAL MACHINE WORK
PHONE, 637-16

CONNER ADJUSTMENT BUREAU
G. E. CONNER MANAGER
PHONE MAIN 2683 "WE GET THE MONEY" 212 GRANGER BLDG.

Chas. N. Woodworth
REALTOR
REAL ESTATE
Insurance
Financing
Building
Homes
932 Seventh
Main 1254

Sediway Chas (Rosa) foremn Schiefer & Sons h 3673 Grim av
Seeber Beulah M tchr Bishop's School La Jolla
Seebinger Marie wid Louis h 735 2d
Seebold Frank M (Helen) plumber W C Merritt Co h 1967 State
Seebold Henry C (Ethel) plumber W C Merritt Co h 4659 Pescadero av Ocean Beach
Seebold Jas G (Leola) musician Pantages Theatre h 3702 32d
Seebold Robt h Balboa av nr Grand av Pacific Beach
Seebold Robt (Gertrude) electr r 2611 San Diego av
Seebold Walter (Mary M) shtmtlwkr Robertson Bros h 4525 Ohio
Seed C W slsmn r 855 2d
Seedorf John H driver Original Lndy r 643 17th
Seeley see also Seley
Seeley Beulah F Mrs telep opr r 2409 I
Seelye Edna r 3042 Main
Seeley Edna E r 1862 Julian av
Seeley Theo (Mabel C) h 1435 9th
Seelig Albt L (Sadie) eng State Teachers College h 4485 41st
Seelow Lewis M h 3816½ 4th
Seelow Martina Mrs slswmn J M Hill Candy Co r 3816½ 4th
Seely C S boat opr r ft of Crosby
Seely Florence A Mrs r County Hospital
Seely Fred M (Mary) showley Bros h 431 18th
Seely Kenneth B hlpr R F Salyers r 429 18th
Seely Orrin M (Lucile) fishermn h 2040 Newton av
Seeman Milton J (Hazel) auto mech W E Shaw r 3848 Menlo E S D
Seevers Benj F shtmtlwkr C E Lewis r 2749 Logan av
Seevers Nathl F (Susie) shtmtlwkr C E Lewis h 2749 Logan av
Sefton Building 432 C
Sefton Investment Co Mrs H S Campbell pres J W Sefton jr v-pres W M Crouse sec 638 F
SEFTON JOS W JR (Helen T), V-Pres The San Diego Savings Bank, r La Cresta dr Chatsworth, Pt Loma
Segala M lab S D Elec Ry Co r 3273 Central av E S D
Segar Thos N lab U S N Supply Depot r Y M C A
Sehon Mary R wid J L h 3520 3d
Seiben Robt K clk Western Metal Supply Co r 1810 30th
SEIBERLING CORD TIRES, Sold by J P Laursen, Market se cor 7th
Seibert Adam A ice puller S D Ice & Cold Storage Co h 2075 1st
Seibert Clarence E lab S D Cons G & E Co r 408 30th
Seibert Ellen r 2855 K
Seibert Geo carp r 1265 3d
Seibert Leo A batterymn J Stanley La Sha r 3115 Grape
Seibert Lottie Mrs h 2855 K
Seibert L B ice puller S D Ice & Cold Storage Co r 2075 1st
Seibt Augusta D h 1154 14th
Seidel Elsie E nurse 3154 Imperial av r same
Seidel Henry C (Bertha) cabtmkr h 3154 Imperial av
Seidel Myrtle student r 3154 Imperial av
Seidel Wm A (Harriet) blksmth S D Cons G & E Co h 3164 Imperial av
Seidle Jos E (Leona) h 3104 Juniper
Seifert Bertha bkpr r 242 20th
Seifert Frank W Lieut Range Officer Rockwell Field Coronado
Seifert Geo W (Mary) janitor S D Cons G & E Co h 2235 L
Seifert Ida W clk Rockwell Air Int Depot r 242 20th
Seifert Karolina wid Wm h 242 20th
Seifert Lydia A steno U S Veterans' Bureau r 242 20th
Seifert Una C slswmn Augusta J Wicarius r 2235 L
Seifert Wm (Nora) h 2236 32d
Seiffert John H (Nellie M) phys r 1567 3d

Prudential Bond and Mortgage Co.
C. J. NOVOTNY
President & Attorney
BANCROFT BLDG.
Invest your Savings in Our Collateral Trust Bonds $100.00 Each
Secured by First Mortgages Assigned to UNION TRUST CO.

CONSULT THE
BROWN OPTICAL CO.
1011 FIFTH STREET
GROUND FLOOR, FIRST NATIONAL BANK BLDG.
EYES EXAMINED BY APPOINTMENT
Main 2997
Prescriptions Filled

Willard STORAGE BATTERY T.B.A. TRADE MARK REGISTERED
916 UNION cor. E
J. Stanley La Sha IGNITION STATION
Willard STORAGE BATTERY T.B.A. TRADE MARK REGISTERED
PHONE, 668-34

Seigfried Mary r 1261 Cave La Jolla
Seiler Bernard M (Minnie) (Albany Cafe) h 937 22d
Seiler Edwd H (Aurora) (Albany Cafe) h 1609 Pennsylvania av
Seitz Chas (Grace) h 3131 Dale
Seitz Kath G Mrs music tchr 640 Bway rm 27 r Casaloma Hotel
Seitz Parker S slsmn Naylor & Aldrich r 3955 Mission av E S D
Seitz Wm (Sophie) h 2728 C
Seitzinger Alice E wid L G h 1021 10th
Seitzinger Forrest Z r 1021 10th
Seitzinger Louis chiro 121 Bway rm 469 r 3681 Indiana
Seklocha Leo (Ljubioa) lab h 3803 Alpha
Selby Al C clk r Maryland Hotel
Selden C Sayre r 4104 5th
Selditz Jacob A (Helen) cap mkr United Cap Mfg Co h 4151 Stephens
Seldon Wm Rev pastor Phillips Temple C M E Church h rear 2933 National av
Seley see also Seeley and Seely
Seley Geo R (Mary L) mach Marine Engine Wks h 644 E
Seley Mary L Mrs prop Seley's Seed Store r 644 E
SELEY'S SEED STORE, Mrs Mary L Seley Prop, Seeds, Poultry Supplies and Insecticides 644 E, Tel Main 387
Self Jos R lab r 1860 Kearney av
Selin Bessie L waiter Rudders Cafe r 732 8th
Selin L D cashr U S Grant Hotel r 732 8th
Selinger John (Hattie) janitor h 1344 7th
Selleck C Guy (Minnie) asst District Attorney h 1236 17th
Selleck Geo D (Alice H) carp h 3794 Florida
Selleck Ruth V matron Boys and Girls Aid Society r 4285 3d
Selleck Wm H Rev (Mary R) h 305 S 37th
Sellers David F Capt Comdg U S Naval Training Station h same
Sellers Ella J wid C H h 3234 Hill Cabrillo ter Pt Loma
Sellers Jas carp r 1645 Bacon Ocean Beach
Sellers S Jesse (Dora M) h 1645 Bacon Ocean Beach
Sellers Vier E carp r 3958 Louisiana
Sellers Winfield H clk E E Selmser h 3234 Hill Cabrillo ter Pt Loma
Sellew Sibley (Margt) clk Sou Trust & Com Bank h 7532 Eads av La Jolla
Sellgren G lab United Dredging Co r 2669 Columbia
Sellgren K lab United Dredging Co r 2669 Columbia..
Sellgren Sigfred A (Edna) foremn United Dredging Co h 2669 Columbia
Sellin Lawrence D lab r 732 8th
SELLINGER JOHN F (Alice) Employee San Diego Army and Navy Academy
Sellors Chas R (Abba)h 653 21st
Sells June W wid Holbrook nurse County Free Medical Dispensary r County Hosp
Selmer John (Stena) h 3490 Bway
SELMSER ELEAZAR E (Anna), Real Estate, Loans and Insurance 719 F, Tel Main 2484, h 2442 G, Tel Main 6677
Selover Julia L wid T W h 1073 Essex
Seltzer Jos (Jeannette L) h 3961 Illinois
Selvaggi Gregorio (Felice) rancher h ns Division e of Highland av
Selwood Arthur F (May) barber H S Everts h 829 11th
Selwyn Chas J (Susan) h 3119 5th
Selwyn Clarence M (Flora B) clk P O h 3143 Hawthorn
Selwyn Geo M (A Dean) br mgr C S Hardy h 410 17th
Selwyn Wm F (Margt M) br mgr C S Hardy h 1428 30th
Semans Chas E eng Globe Grain & Milling Co r 1440 California
Semar Harry M 2d hd autos 935 G r Ocean Beach
Semar Lee rest 1007 Market h same
Senard Mattie A wid Cyrus r 1206 Pennsylvania av

HOMELAND BUILDING CO.
DEALERS IN
Building Material and Mill Work
Paints
Oils
Tools
Accessories
22-32 E. 8TH
NATIONAL CITY, CAL.

STEWART C. KENDALL
General Insurance
309 First National Bank Bldg.
Telephone
MAIN 2941

PATENTS
A. B. BOWMAN
ATTORNEY AT LAW
518 UNION BLDG.
MAIN 2198
SAN DIEGO, CAL.

The William Kettner Co. GENERAL INSURANCE
Tel., Main 2183 334-335 SPRECKELS BUILDING

TEL. 66121
JNO. B. McINTYRE
GOOD BRAKES SAVE BAD BREAKS
744 7th

Sendler H r 1492 K
Seney Arthur O (Blanche) painter h 1263 1st
Senf H Robt adv mgr Alfd Stahel & Sons r 3731 India
Senlis Eugene gard r 1251 3d
Senn Wm (Lillian) lab City Park Dept h 7720 Ivanhoe av La Jolla
Sensabaugh Wm lab S D Cons G & E Co r 2101 Julian av
Sensenbrenner Aug (Kath) (A Sensenbrenner Sons) h 2820 Chatsworth blvd Loma Portal
SENSENBRENNER A SONS (August and Louis), Cigar Manufacturers, Wholesale and Retail Cigars and Tobacco, 949-951 4th, Tel Main 1500
Sensenbrenner Louis (Edith) A Sensenbrenner Sons) h 2750 Rosecrans Loma Portal
Senseney Alfd D real est 730 F r Encanto Hts
Senseney Geo (Addie) slsmn A D Senseney r Lakeside
Sensor Guy S photo 911 E r same
Senter Martha J wid Jas h 4758 38th
Sentoyo Marciano lab r 1939 Newton av
Seol Gust E painter 1641 1st h same
SEOL RICHARD E (Florence A), Wall Paper, Paper Hanging, Decorating and Painting Contractor, 1807 5th, Tel 641-29, h 3705 29th (See left side lines and page 87)
Sepeda Enrique (Elicia) cement wkr r 2545 Jefferson
Sephton Edwd timekpr r 1055 6th
Serabia Edwd J blksmth J J Serabia r 3187 K
Serabia Jessie N wid Elfego r 3187 K
Serabia Jos J (Marguerite) blksmth 940 K h 3187 same
Serabia Maybelle r 3187 K
Serene Alfd J (Ida) ship clk Sou Cal Music Co h 536 Sicard
Serene Selma r 536 Sicard
Sergiacomi Peter (Memi) chef Burnap Grill h 2060 National av
Serles Lila M tchr Lincoln Sch r 4176 Ibis
Serna Anita clk r 2022 Newton av
Serna Eusebio (Santiaga) lab h 2022 Newton av
Serna Marie student r 2022 Newton av
Serodino Frank G (Carrie R) slsmn h 1511 Fern
Serodino Sylvia asst Dr R S Penwarden r 1511 Fern
Serrano Anthony (Frances) truck driver h 2832 Chestnut
Serrano Danl B dairymn r 2739 Whitman
Serrano Espirirdion (Rose) lab h 3260 I
Serrano Geo A lab C S Hardy r 2739 Whitman
Serrano John tmstr r 4124 Wallace
Serrano Jose lab S D Elec Ry Co r 3260 33d
Serrano Jos (Marie L) lab h 3860 Boston av
Serrano Juan lab r 3230 E
Serrano Louis (Sarah) lab City Operating Dept h 4124 Wallace
Serrano Louis A (Josephine M) dairy 2739 Whitman h same
Serrano Louis L dairymn L A Serrano r 2739 Whitman
Serrano Luisa waiter Peter Candido r 1511 F
Serrano Michl tmstr r 4124 Wallace
Serrano Simon (Alice) lab h 3260 I
Serreau A r 1335 J
Sertain Chas E br mgr Irwin & Co r National City
Service Garage (Thoma & Harkey) 708 2d
SERVICE GEAR AND PARTS CO, Double Seal Ring Co of San Diego Successors, Quality Replacement Parts for All Cars, 1160 2d, Tel 64716
Service Men's Club Florence M Jacobus sec 615 Bway
Servoss Freeman h 3440 National av
Sesano Alfd hlpr Bake-Rite Cafeteria r 735 Front
Sesena Alfredo lab S D Cons G & E Co r 2012 Kearney av
Sesena Danl (Josefa) lab h 3254 McLaurens Lane

ROBERT D. MAXWELL CO.
Buick
UNION AND BROADWAY

Phone Main 2169
JOHNSON'S BOILER SHOP
REINHOLD JOHNSON, PROP
Boiler Repairing of All Kinds Promptly Attended To Boilers and Tanks Bought and Sold
125 E MARKET FLUE WELDING A SPECIALTY SAN DIEGO

CHAS. R. McCORMICK LUMBER CO.
Wholesale and Retail Dealers PHONE MAIN 4991 OFFICE, YARDS, PLANING MILL AND WHARVES FOOT OF 24TH. ON BAY

Sessions De Lancy r 3733 3d
Sessions Frank S (Katherine) nurserymn h 2005 Franklin av
Sessions Kate O nursery 4111 Stephens h 1406 Plumosa way
Sessions Lester H U S N h 1640 Bway
SESSIONS MILTON P (Florence G), Landscape Gardener and Nurseryman, Grower and Importer of Palms, Roses, Shade Trees and Ornamental Shrubbery, San Diego av cor Mason, North San Diego, Tel Hillcrest 996-J, h 3977 Mason, Tel Hillcrest 996-J (See right top lines and classified Landscape Gardeners)
Setchell Cora L h 3062 Hawthorn
Setser Robt R (Florence) tractor driver Geo R Daley h 516 Evans pl
Setters Elmer (Hazel) lab City Park Dept h 7465 Draper av La Jolla
Settle Anna F steno Powell Motor Co r 3669 Mississippi
Settle Douglas (Pauline W) h 170 Laurel
Settle Ernest W (Venus) clk h 2727 Market
Settle Eva A Mrs h 3669 Mississippi
Settle Ilus C (Elsie) auto repr 2600 Logan av h 2035 Kearney av
Settle Newton G (Mary) h 4645 Georgia
Settle Robt T (Ada A) truck dr h 662 16th
Settle Victor auto mech r 340 West C
Settles John L driver Bishop & Co r 1242 Front
Seuss John M (Alice M) auto mech City Operating Dept h 1215 14th
Seventh Day Adventist Church Rev Wm M Healey pastor 18th se cor G
Seventh Day Adventist Church (colored) L ne cor Hensley
Seventh Day Adventist School 30th nw cor G
Severance Chas W (Julia E) h 2416 Capitan av
Severance Walter E (Elsie M) advmn Rogan & Co h 1604 Grove
Severin Delia A sec W J Mossholder r 1346 C
Severin Fred J (Carrie) h 1902 El Cajon av
Severn Wm H tailor W A Traver r 1109 Bway
Severtson Hans O (Celia) trucking h 2805 Webster av
Seward Ellsworth E (Caroline G) mgr Balmoral Apts h 2165 2d
Seward Wm carp r Encanto
Sewell Abner C r 230 Grape
Sewell Bertha Mrs lndywkr S D Steam Lndy r 428 31st
Sewell Chas R (Helen) r 2167 Franklin av
Sewell Geo carp r 121 G
Sewell Geo W carp r 656 5th
Sewell Grace music tchr 640 Bway rm 19 r National City
Sewell Leroy G (Beulah) lab City Operating Dept h 2045 National av
Sewell Ray lab City Operating Dept r 2167 Franklin av
Sewell Roy lab r 2704 University av
SEWING MACHINE EXCHANGE, H E Moore Prop, Singer Sewing Machines and All Other Makes Sold, Exchanged and Rented, Hemstitching and Picot Edging, Repair Dept Best on The Coast, 3817 5th, Tel Hillcrest 2763
Sexauer Ralph M pres San Diego Poultry Assn Inc r Chula Vista
Sexson Oliver V dep County Sheriff r County Jail bldg
Sexton Arthur J (Ella) barber h 106 West B
Sexton Florence A r 1139 Sutter
Sexton Ruth O student r 1314 Puterbaugh
Sexton Thos H (Lelia O) h 1139 Sutter
Seybold Isaac H clk F W Woolworth Co r 1050 20th
Seybold Laura H wid J C h 1050 20th
Seymour A P r Golden West Hotel
SEYMOUR BETTY MRS (Seymour & Seymour), Notary and Reporting, 522 Union Bldg, 235 Bway, Tel 64713, r 4226 Adams av
Seymour Chas A (Alma A h 4220 Jackdaw
Seymour Glenn K civ eng h 7870 Ivanhoe av La Jolla
Seymour Gordon C (Marian) h 2635 Logan av

THE MASTENS
All Kinds of REAL ESTATE FOR SALE
Insurance
Fire
Auto
Bonds
Liability
RENTALS
LEASES
739 "E" STREET
TELEPHONE
648-25

Geo. A. Bown Co.
Investment and Insurance Service
GEO. A. BOWN President
B. J. NESS Secretary
508 ELECTRIC BLDG.
Telephone 651-41
816 First Nat'l Bank Bldg.
Tel. Main 193

CARPENTER'S INC.
952 6TH ST., NEAR BROADWAY
TELS. 652-01; MAIN 828
Commercial Stationery, Office Supplies, Filing Systems and Devices, Books, Fine Stationery and Engraving
BOOK DEPARTMENT ON SECOND FLOOR

FORTIETH and IMPERIAL AVE.
CEMETERY
COMMUNITY MAUSOLEUM

GREENWOOD MEMORIAL PARK
(Perpetual Care)
Operated by Greenwood Cemetery Association

TELEPHONE MAIN 477
CREMATORY
COLUMBARIUM

KLICKA Brothers Company
LUMBER
CEMENT
BUILDING MATERIAL
Thirtieth and University
Tel., Hillcrest 1000

Seymour Ida W wid W H h 4226 Adams
Seymour Jas C (Edna G)dentist 964 5th rm 422 h 1504 Hornblend av Pacific Beach
Sepmour S Grayce clk J F Smith r 7870 Ivanhoe av La Jolla
Seymour Walter I (Corle C) optom 525 C rm 511 h 2867 Palm
SEYMOUR WM W B (Seymour & Seymour), r 4226 Adams av
SEYMOUR & SEYMOUR (Wm W B and Betty), Publicity Experts, Advertising Writers, Public Stenographers, Notary and Reporting, 522 Union Bldg, 235 Bway, Tel 64713 (See page 76)
Sgobassi John (Amelia) h 2120 Kearney
SHACKELFORD EARL J DR (Sadie B), Osteopathic Physician, 602-603 First Natl Bank Bldg, 1007 5th, Hours 10 to 12 and 2 to 5, Tel Main 1707, h 2045 Dale, Tel Main 3038
Sheckelford Lillian H waiter Fred Harvey r Union Depot
Shackelford Owen C (Eunice E) gro 2235 Logan av h same
Shacklett Albt roofer E J Dailey Roofing
Shade Eva M Mrs with Marston Co r 1010 Ash
Shaeffer Geo r 1053 2d
Shafer Ada R florist r Encanto
Shafer Carl r 214 West F
Shafer Curtis (Lina) gard h 3954 8th
Shafer David r 1825 Newton av
Shafer David L h 2165 Harrison av
Shafer Ina E tchr S D Sch r 3954 8th
Shafer Juanita G clk Holzwasser r 1433 B
Shafer Roger D h 1671 10th
Shafer Sarah J wid S J h 3117 Thorn
Shafer Wm M blksmth r Encanto
Shaffer Bert (Shaffer & Shaffer) r 5040 Newport av Ocean Beach
Shaffer Chas A h 3040 India
Shaffer Chauncey E (Ruby) solr Benbough & Duggan h 3443 Benesch av
Shaffer Danl E (May L) dep City Tax Collector h 826 Sampson
Shaffer E Evans (Johnavie) asst City Electrical Insp h 3712 1st
Shaffer Frank mech Shaffer & Shaffer r 5040 Newport av Ocean Beach
Shaffer Frank R (Waite-Shaffer Co) r La Mesa
Shaffer Geo E auto opr City Fire Dept h 2102 G
Shaffer Geo E farmer r 430 19th
Shaffer Glenn V mech Consolidated Motors Co r 3443 E
Shaffer Harry auto mech Lee Motor Co Inc r 1444 B
Shaffer John C h 2848 A
Shaffer Kenneth E (Lila S) auto mech r 1444 B
Shaffer Laura F wid L M h 2480 K
Shaffer Lowell A (Shaffer & Shaffer) r 5040 Newport av Ocean Beach
Shaffer Matilda wid E E h 2102 G
Shaffer Maude wid C H h 156 20th
Shaffer Oliver S (Pansy) auto mech Lamb & Hinckley h 2316 Lincoln av
Shaffer Philip J r 1362 3d
Shaffer Ruby J Mrs clk Benbough & Duggan r 3443 Benesch av
Shaffer Wilbur E (Belinda) (W E Shaffer & Son) h 1518 Market
Shaffer Wilbur E jr (W E Shaffer & Son) r 1518 Market
SHAFFER W E & SON (Wilbur E Shaffer and Wilbur E Shaffer Jr), House Furnishings and Hardware, Second Hand Goods, 1502 Market, Tel Main 4294
Shaffer & Shaffer (L A and Bert) garage 5040 Newport av Ocean Beach
Shain Kenneth H driving instructor C W McCabe r Scripps Institute La Jolla
Shain Milo G (Lucretia) janitor Scripps Institute for Biological Research
Shain Ruth Mrs r 361 24th
Shallenberger Addie wid G N h 4116 Randolph

CHAS N STARK & CO
Monuments
Markers
Mausoleums
MAIN 639-W
38th and Imperial Av

GEORGE F. OTTO & SON
Florists and Nurserymen
NURSERY. 35TH AND NATIONAL AVE.
PHONE. Main 7086
FLORAL DEPOT
7th. S. W. Cor. B
PHONES
668-91 668-92

W. F. LUDINGTON CO. GENERAL INSURANCE AND SURETY BONDS
234-235 SPRECKELS BLDG. MARINE INSURANCE

Shallenberger Chas E (Alice P) cashr Davies-Overland Co h 4116 Randolph
Shamel Florence E tchr Logan Sch r 1663 5th
Shaner Detmer B (Marie) (Mollie C) fruits 3875 5th h 538 Hawthorn
Shaner Jos W (Teresa) eng h 450 20th
Shanghai Co Chinese mdse 450 5th
Shank Albt (Adeline) h 767 20th
Shank Clyde S (Kath E) pkr Rockwell Air Int Depot h 3786 32d
Shank Cora nurse La Jolla Sanitarium r 476 Prospect La Jolla
Shank Jeannette Mrs lndywkr Original French Lndy r 643 17th
Shank Kath E Mrs steno U S Veterans' Bureau r 3786 32d
Shankland Bertram L (Gussie) lieut sta 2 City Fire Dept h 4526 Florida
Shanklin Robt M watchmn r 1253 Union
Shanks Clinton D (Mary E) barber 4325 Park blvd h 1907 El Cajon av
Shanks Marvin S treas Old Mission Oil Royalties Inc h 3128 Dale
Shanks Roberta M Mrs clk S D & A Ry r 1127 E
SHANLEY JOHN F, Pres Special Service Flooring Corp, h 2241 4th
Shann Mona wid G M mgr cafeteria S D High Sch h 327 29th
Shann Mona L student r 327 29th
Shann Theodosia tchr r 327 29th
Shannon Audley L (Sarah L) lndywkr Munger Lndy h 2245 K
Shannon Chas R truck driver Dixie Lmbr & Supply Co r 2743 Granada av
Shannon C Marie private school Conde bet Congress and San Diego av r 1414 Grove
Shannon Edna D student r 817 Columbia
Shannon Emma Mrs h 2743 Granada
Shannon Harry (Annie) pressmn S D Union and Tribune h 4744 Voltaire Ocean Beach
Shannon Jas r 4744 Voltaire Ocean Beach
Shannon Jas A carp r 639 E
Shannon Kath O r 1404 University av
Shannon Lenore tchr Logan Sch r 1663 5th
Shannon Lorena copyist County Recorder r 4355 Maryland
Shannan Martha Mrs r 4355 Maryland
Shannon Nona Mrs rest 1244 2d h same
Shannon Patk tchr S D High Sch h 3811 Chamoune av E S D
Shannon Riley auto opr P W Gavin Co h 222 12th
Shannon Russell D (Beatrice) dir City Playgrounds h 2145 Harrison av
SHANNON R CARL (Nelle I), Manager The Barcelona Apartment Hotel, 326 Juniper at 4th, r same Tel Main 304
Shannon Saml W (Bertie A) longshoremn h 817 Columbia
Shannon Sarah wid J W h 1404 University av
Shannon Wm T lieut sta 2 City Fire Dept r 1116 Front
Shapard Chas B (Grace) h 2940 Kalmia
Shapard Chas J h 2942 Kalmia
Shapard Florence r 2942 Kalmia
Shapard Leonora r 2942 Kalmia
Shapiro Abe (Fanny) (United Naval Outfitters) r 4042 Cherokee av E S D
Shapiro Arthur (Rhoda) 2d hd furn 754 6th h 133 W Ivy
Shapiro Benj (Withington & Shapiro) r St James Hotel
SHAPIRO COMPANY (Jos J Shapiro), Investment Securities, Stocks and Bonds, Connections with All Stock Exchanges, 320 First Natl Bank Bldg, 1007 5th, Tel Main 232 (See left top lines)
SHAPIRO JOS J (Ethel C) (Shapiro Company) h 3775 Rose ct
Shapiro Max (Fannie) barber W R Pueschel r 547 12th
Shapley Fred A (Ena M) Court Reporter Dept 3 Court House h 3746 5th
SHARMAN HERBERT W (Meave W), Pres San Diego Tile & Woodstone Co, h 1520 Dale
Sharman Meave W Mrs music tchr 1520 Dale r same
Sharman S Isabel r 1846 30th

CHAS. E. ANDERSON
Real Estate
Loans
Insurance
Exchanges
Hotel
Broker
745 E
Sw. Cor. 8th
TEL.
613-49

KEEP SMILING
PHONE
614-39

A. G. ECKOLS
CHIROPRACTOR
PALMER GRADUATE
Lady Attendant
Xray Laboratory Service
Hours, 10 a.m. to 6 p.m.
Saturdays,
10 a.m. to 4 p.m.
330-331
Union Bldg.

W. E. KIER CONSTRUCTION CO.
813 First National Bank Building
GENERAL CONTRACTORS
San Diego, California
Telephone, Main 2427

HOTEL CHURCHILL
AMERICAN AND EUROPEAN
NINTH AND C STREETS

MAIN 5880
GEORGE L. MAYNE, MGR.
ROOMS SINGLE OR EN SUITE
ABSOLUTELY FIREPROOF
EXCELLENT IN CUISINE and APPOINTMENTS

Sharman Wm E real est 1846 30th
Sharmon Apartments 615-621 10th
Sharon Frank electr S D Cons G & E Co r 3029 F
Sharp Bernard J (Lila) h 319 25th
Sharp B r 1534 Front
Sharp Carl C (Ethel) blksmth Standard Iron Wks h 1437 C
Sharp Chas C (Mabel L) tmstr City Operating Dept h 2908 Webster av
Sharp Edith nurse r 1468 1st
Sharp Geo clk Holland Hotel r 237 West F
Sharp Jas C bell boy h 4770 Morena blvd
Sharp Jas H (Gladys B) carp h 2836 Imperial av
Sharp Jas W r 1806 J
Sharp Jessie Mrs wid M A r J D Cockburn
Sharp Jos L truck driver r 2192 National av
Sharp J B stockkpr S D Cons G & E Co r 319 25th
Sharp Marjorie Mrs fnshr Bunnell Photo Shop r 2130 1st
Sharp Richd H (Gladys) foremn S D Poultry Assn h 2520 L
Sharp Robt G (Hope) phys 520 E rm 1000 h 4235 Jackdaw
Sharp Ruth B r J D Cockburn
Sharp Stella M cashr Hamiltons h 1555 8th
Sharp Walter (Florence M) h 2886 Adams av
Sharp Wesley S (Frances) dockmn S O Co h 2904 Webster av
Sharp Wm E metermn S D Cons G & E Co r 2908 Webster av
Sharpe Frank H roofer Gautereaux Roofing Co r 3676 Louisiana
Sharpe Geo K (Cora B) h 3583 Granada av
Sharpe G Fredk (Lillah) h 3769 Grim av
Sharpe Mary r 3769 Grim av
Sharpless Harold H student r 5153 Benton pl
Sharpless John P (Mary A) tile setter Harrison-Thurnell Co h 112 University av
Sharpless Raymond F (Nettie J) janitor State Teachers College h 5153 Benton pl
Sharratt Arthur plumber A C Croskey r 1144 Front
Sharratt Lee (Susan) mach S D & A Ry h 319 W Beech
Sharrett Geo F (Ida F) h 4244 Jackdaw
Sharrock Jas B hlpr S D & A Ry r Coronado
Shattler Harriet E wid Fred h 4407 Mission dr
Shattuck Frank W (Lola B) pastor Second Advent Christian Church h 3708 29th
Shattuck Raymond G r 516 West C
Shattuck Wm H (Emma E) meat ctr C S Hardy h 1838 Bancroft
Shaughnessy Jos longshoremn r 835 6th
Shaughnessy Wm (Sadie) U S N h 1344 7th
Shaul Elizabeth E wid G L h 4034 Park blvd
Shaules Wm A blksmth r Encanto
SHAUT EDWIN J (Mary), Investment Merchant, Licensed Broker, 526 Union Bldg, 235 Bway, Tel 61586, h 720 Ft Stockton dr (See insert beginning classified section)
Shaver Chas C (Barbara) h 115 S 32d
Shaw Alex B (Pearl E) (Shaw Bros) h 2411 Market
Shaw Alex L (Harriet A) h 4036 Dove
Shaw Anna M r 2542 3d
Shaw Arthur clk r 133 W Bway
Shaw Arthur J insp Metropolitan Life Ins Co r 4366 Euclid av E S D
Shaw Austin B (Leona F) electr Philip Mayer Co h 1287 Johnson av
Shaw Bezzie wid Arthur h 1460 Lincoln av
Shaw Brigida wid F A T h 1665 India
SHAW BROS (A B and J C), Distributors of U S L Batteries and Registered Dealers for Delco and Remy and Connecticut, 1141 1st, Tel 63356
Shaw Carrie R Mrs with Marston Co r 3043 Boston av

STOLL'S MULTIGRAPH Shop AND Advertising Bureau
PHONE 655-33
919 Fourth St.
MULTIGRAPHING
ADDRESSING
TYPEWRITING
MAILING
MIMEOGRAPHING
MAILING LISTS
Public Stenographer
L. M. STOLL, MGR.

P. M. DAIRY CO.
Manufacturers and Distributors of
Purity Dairy Products
COTTAGE CHEESE
ICE CREAM
BUTTER
CREAM
MILK KEFIR
12th & K Sts.
Phone, MAIN 3311
Butter and Egg Dept.-701 Fifth
MAIN 411

"San Diego's All Year 'Round Toyland"
PASSMORE'S BIRD AND TOY STORE
Phone 625-70
Alexander Noland, Prop'r
Canaries, Parrots and Gold Fish
Toys and Sporting Goods
1194-1198 SIXTH ST.
CORNER B

STEAMSHIP AGENT
659-12
--travel

S. L. KREIDER
239 SPRECKELS BUILDING
TICKETS OVER THE PRINCIPAL STEAMSHIP LINES OF THE WORLD
INFORMATION - LITERATURE - ITINERARIES
"We Ship Your Freight"

SHIPPING
659-12
--shipping

Shaw Cecelia student r 1460 Lincoln av
Shaw Chas (Jo Belle) mgr Glenreo Apts h 854 10th
Shaw Chas L h 1618 Newton av
Shaw Clarence A iron wkr City Ornamental Iron Wks r 1070 Cleveland av
Shaw Claude H (Minnie) carrier P O h 3323 K
Shaw Corwin J (May G) clk Holzwasser h 3828 Texas
Shaw C r Golden West Hotel
Shaw Effie E Mrs matron Y M C A r 1065 12th
Shaw Eleanor C steno Chamber of Commerce r 4395 34th
Shaw Elsie tchr Grant Sch r 320 Fir
Shaw Emilie B wid J C h 3145 Herman av
Shaw Fred A civil eng r 945 Columbia
Shaw Fred J (Elizabeth M) insp U S N Public Wks h 3227 Clay av
Shaw Fred O (Mary A) janitor Union Title Ins Co h 1128 25th
Shaw Geo (Margt) h 661 13th
Shaw Georgia H Mrs h 6953 La Jolla blvd La Jolla
Shaw Gordon T (Muriel) driver Pacific Transfer Co h 2441 Columbia
Shaw Graham O r Encanto
Shaw Grant watchmn Spreckels Savage Tire Co
Shaw Harry B slsmn Snowflake Baking Co r 2250 N
Shaw Harry L (Clara) (City Carpet Cleaning Co) h 542 12th
Shaw Hosea M (Russie W) electr Independent Elec Co h 1603 Guy
Shaw Howard I (Nellie C) fieldmn h 4395 34th
Shaw Howard I jr student r 4395 34th
Shaw Ida Mrs h 4749 40th
Shaw Jesse R (Helen) tchr Memorial Junior High Sch h 4024 Illinois
Shaw John C (Emma) (Shaw Bros) h 2232 Dale
Shaw John C (Harriet M) bkpr Ernsting Co h 1134 30th
Shaw Judson F cond S D Elec Ry Co r 1070 Cleveland av
Shaw J Harold (Pansy M) with W Edward Shaw h 2858 Spruce
Shaw Lawrence A with Marston Co r 1460 Lincoln av
Shaw LaRoy student r 4749 40th
Shaw Marian r 4051 Oregon
Shaw Marie tchr Sherman Sch r San Diego Hotel
Shaw Mary E r 6953 La Jolla blvd La Jolla
Shaw Mary H r 2542 3d
Shaw Percy L firemn C O Co r 629 Sampson
Shaw Rachel F Mrs hemstitcher Singer Sewing Mach Co h 4034 Park blvd
Shaw Robt C (Alice E) music tchr 3890 Eagle h same
Shaw Robt J (Rachel F) clk San Diego Syrup Co h 4034 Park blvd
Shaw Robt L (Clara M) meats 4243 Park blvd h 1417 Meade av
Shaw Rose M wid E D r 4467 New Jersey
Shaw R Leo bkpr Sullivan Hardwood Lumber Co and sec-treas Associated Credit Men of San Diego r 1460 Lincoln av
Shaw Saml J (Oxo Gas Heating Co) h 2542 3d
Shaw Sarah R tchr S D High Sch r 2542 3d
Shaw Tennie wid John slswmn Richd Ramey r Admiral Hotel
Shaw Thos r 1825 Newton av
Shaw Thos H r 945 Columbia
Shaw Thos M h 945 Columbia
Shaw Thos W (Carrie R) gen contr 3043 Boston av r same
Shaw Walter E (Frankie) meat ctr Chas S Hardy h 1846 W Montecito
Shaw Wm h 4051 Oregon
Shaw Wm A chainmn City Operating Dept r 1665 India
Shaw Wm A slsmn h 4467 New Jersey
Shaw Wm B (Clara M) electr Southern Electrical Co h 2929 B
Shaw Wm C credit mgr Western Metal Supply Co r 3645 Arizona
Shaw Wm J (Nellie) foremn h 3952 Louisiana
SHAW W EDWD (Nellie A), Distributor Nash, Stutz and Lafayette Cars, 440 West B, Tel 66875, h 3412 28th (See page 13)

IRWIN & CO.
Hay, Grain and Feed
Grain Bags
Wool Bags
Sack Twine
Coal, Wood
MFG.
POULTRY AND DAIRY FEEDS
Main Office
FOURTH AND K
Phones:
Main 440
663-01

JONES-MOORE PAINT HOUSE
WHOLESALE RETAIL
Paint
Varnish
Roofings
Cor. 5th and A Streets

IF IT'S INSURANCE "Remember Gist"
Gilman A. Gist
Insurance Specialist
MAIN 188 444 SPRECKELS BLDG.

LOS ANGELES
SAN FRANCISCO
OAKLAND

HUNTER, DULIN & CO.

PASADENA
SANTA BARBARA
HOLLYWOOD

GOVERNMENT, MUNICIPAL AND CORPORATION BONDS
FOURTH FLOOR, FIRST NATIONAL BANK BUILDING TELEPHONE, MAIN 5586

SUNSET
ENGRAVING
COMPANY
DRAWINGS
ENGRAVINGS
SAN DIEGO, CALIF.
NINTH FLOOR
ELECTRIC
(TIMKEN)
BUILDING
MAIN 1517

SHAW W EDWD (USED CAR DEPT) 1049 1st, Tel 61177 (See page 13)
SHAW W J & CO, R L Gardner Mgr, Investment Securities, 512-513 Union Bldg, 235 Bway, Tel 64756
Shawver Martin V transfer 715 F h rear 4066 Colonial av E S D
Shay Alice D clk Hellers r 3929 Park blvd
Shay Anna J wid J H r 3929 Park blvd
Shea Ada wid W J steno Sou Title Guaranty Co r 3370 Conklin av E S D
Shea Alice A wid P H h 1505 Fern
Shea Anna student r 2266½ Market
Shea Frank (Juanita) janitor h 3594 Herman av
Shea H E aviator h 1263 10th
Shea Jas F h 1746 3d
Shea John J (Regina C) phys 1668 5th h same
Shea J E r 920 Columbia
Shea Maria Mrs r 7755 Girard av La Jolla
Shea Mary A tchr r 1505 Fern
Shea Mary A drsmkr h 7755 Girard av La Jolla
Shea Mary E r 1746 3d
Shea Mary E tchr S D High Sch r 636 C
Shea Maurice T (Margt) U S N h 802 30th
Shea Mercedes R actor Bway Strand Theatre r 1668 5th
Shea Minnie C wid R J lndywkr Original French Lndy h 4479 Cleveland
Shea Thos J (Cath) lab h 3124 Newton av
Shea Wesley P (Gladys M) U S N h 3236 Filbert
Sheafor Margt A wid J J h 3952 Falcon
Shear Evelyn A opr P T & T Co r Pacific Beach
Shearer Celestia C wid J Q h 3677 Florida
Shearer Hattie Mrs h 3044 Imperial av
Shearer John C r 1341 Columbia
Shearer Luella telep opr San Diego Sun r 3044 Imperial av
Shearer Ray M driver Sanitary Lndy Co r 3044 Imperial av
Shearer Wilbert J carp r Encanto
Shedd Walter B U S A r Rockwell Field
Sheedy Mathias L (Myrtle) firemn City Fire Dept h 4479 Louisiana
Sheehan David waiter Sandford Hotel r 1319 5th
Sheehan David T fitter S D Cons G & E Co r 2525 J
Sheehan Edwd T (Hazel) lab h 2525 J
Sheehan Jas r 815 3d
Sheehan Mary R wid J A r 3016 Upas
Sheehas Chas P core mkr r 2003 Logan av
Sheehy John h 3124 K
Sheehy John (Cath) h 4732 Lotus Ocean Beach
Sheer Beaufort clk r 843 4th
Sheffield Ethel M Mrs with Marston Co r 4011 Idaho
Sheffield Oriel Mrs night mgr W U Tel Co r 211 W Robinson av
Sheffield Wm A (Ella) cook h 832 State
Shegas Peter (Patrine) h 1672 National av
Sheibley Alice F Mrs h 3576 McKinley av
Shelburn Cephas C gro 3202 Market h same
Shelburn Ed (Myrtle F) plastr h 1722 Granada av
Shelburn Pauline Mrs r 3033 Imperial av
Shelby Jas H (Virginia) U S N h 3936 Texas
Shelby Marie L Mrs r 2235 Julian av
Shelby Sampson S (Alberta) rest 676 4th h 1512 J
Shelby Wm E (Margt) h 3695 Park blvd
Sheldon Alice r 3817 Goldfinch
Sheldon Alice A wid Jerome r 3552 Boundary
Sheldon Anna B Mrs h 4650 Park blvd
Sheldon Apartments 1109 Bway
Sheldon Benj h 3817 Goldfinch

PHONE
MAIN 2325
ROGERS
CARRIAGE
WORKS
ALPY & KOLBECK
Proprietors
AUTOMOBILE
and CARRIAGE
REPAIRING
Bodies, Springs
and Wheels Made
to Order
635 2nd St.
San Diego, Cal.

WHITE FRONT GARAGE
Repairing, Tires, Accessories, Gas and Oil SPECIALLY EQUIPPED TOW CAR
HILLCREST, 2562-J FRED TYE, PROP. 900 UNIVERSITY AVE.

PLUMBING, HEATING, REPAIRING
REED BROS. CO. 727-733 SEVENTH STREET
SUCCESSORS TO
W. C. MERRITT CO. MAIN 852 SAN DIEGO

Sheldon Building 822 6th
Sheldon Ella h 3105 5th
Sheldon Emma R Mrs h 923 12th
Sheldon Geo E clk r 4538 Marlborough dr
Sheldon Julia A wid R H h 4547 36th
Sheldon Mary wid J P r 1436 30th
Sheldon Pauline Mrs lndrs Kelley Lndy Co
Sheldon Willard M (Carrie A) r 3813 3d
Shelin John deckhd San Francisco Bridge Co r 1247 Columbia
Shell Chas E (Ida A) County Truant Officer h 4026 30th
Shell Claude M (Goldie) atty 948 3d rm 309 h 3565 Utah
SHELL COMPANY OF CALIFORNIA, 414 Spreckels Bldg, 121 Bway, Tel 62558, Depot ft of Crosby, Tel 61673
Shell Daniel F farmer r Encanto
Shell Glenn R (Edna F) prop S D Headlight Gas Co h 3511 Utah
Shell Jos L (Nell) dep County Clk h 3102 A
Shellenberger Mildred Mrs r 646 A
Shelley Abraham (Dora) slsmn Army Dept Store h 4755 Kansas
Shelley Benj h 536 Maple
SHELLEY BROS, Louis Shelley Manager, Second Hand Pipe and Machinery and Dealers in Waste Materials, Foot of G, Tel 66417 (See page 73)
Shelley Frank A (Ida M) lab S D Cons G & E Co h 3041 National av
Shelley James (Perwilla) mgr Shelley Bros h 3751 31st
SHELLEY LOUIS (Anna) Mgr Shelley Bros, h 2420 Dulzura av
Shelley Sam S mgr Army Department Store r 1331 4th
Shelley V Randolph (Laura P) bldg contr 3811 Arnold h same
Shellman Chas O h 2506 L
Shelly Frank h 3736 Arizona
Shelly Kath C r 3736 Arizona
Shelton Anna B wid J R h 4650 Park blvd
Shelton Chas L (Mary) cook University Club r 335 8th
Shelton Claude (Docia) motormn S D Elec Ry Co h 2883 Webster av
Shelton Henrietta H wid C H r 1122 Prospect La Jolla
Shelton John C (Lulu) foremn S D Cons G & E Co h 3210 K
Shelton Louis slsmn Walter Campbell r Chula Vista
Shelton Mary Mrs maid 2750 4th
Shelton R O (Betty C) phys 1007 5th rm 819 h 3443 5th
Shelton Wm W (Laurel) U S N h 1849 Union
Shelton Willis H P (Spotlight Advertising Service) h 1122 Prospect L J
Sheltz Catherine Mrs r 143 W Ivy
Shemeld John C rancher h RD 3 Bx 276
Sheneberger Stella V Mrs r 2846 Juniper
Shenk Elmer J wid D H r 1457 4th
Shepard Alfd cook W G Burkhart r 1509 I
Shepard Anne D wid E M clk Sou Trust & Com Bank h 1319 W Lewis
Shepard Arvilla wid F C r 3406 Mission dr
Shepard Beatrice h 2129 4th
Shepard Chas E electr r 835 6th
Shepard Chas T h 1416 Front
Shepard Chester E electr Independent Elec Co r 721 17th
Shepard Clarence E slsmn Chas N Woodworth r El Cajon
Shepard Clarence J (Helen) auto mech Powell Motor Co h RD 3 Bx 628
Shepard Clyde (Josephine) poultrydrsr S D Poultry House r 470 20th
Shepard C C reprmn r 561 10th
Shepard Dovie L wid A S h 3404 Mission dr
Shepard Geo W (Gayle) surgeon U S Naval Hospital h 2260 Ft Stockton
Shepard H Warren (Anna R) slsmn Geo A Bown Co r National City
Shepard Milton C elev opr Sou Title Bldg r 1251 3d
Shepard Paul batterymn Young & Chamberlain r 3404 Mission dr

West Coast
LIFE
INSURANCE
COMPANY
PERFECT
PROTECTION
POLICIES
LIFE
HEALTH
ACCIDENT
A SERVICE
THAT
ENDURES
E. CROWE
DIST. MANAGER
338 Spreckels Bldg.
San Diego
PHONE 649-52

PHILIP
MAYER
CO.
848 7th St.
Phone, Main 1853
AGENTS FOR
Baker Iron Works
Fairbanks, Morse
and Co.
Wagner Electric
Co.
Electrical Supplies
Motor Repairing
ELEVATOR and
ELECTRICAL
CONTRACTORS

PERCY H. GOODWIN CO.
GENERAL INSURANCE AND BONDS • REAL ESTATE, RENTALS AND MORTGAGES
1202 FOURTH STREET TELS., 668-97 668-98

PHONES:
OFFICE, MAIN 17
RES., HILLCREST 2295-J

For Bargains in City and Country
REAL ESTATE
Also Imperial Valley Land
Exchanges a Specialty

YOU WANT TO SEE THE ONLY
FRANK E. JONES
1015 7TH ST.

Shepard Sertus G (Alice) drsr Natl Poultry Co h RD 3 Bx 628
Shepard S H acting sec Pt Loma Homestead
Shepherd Addison C (Mabel P) slsmn Robt H Winn Co h 4851 Voltaire Ocean Beach
Shepherd Adeline r 4565 Oregon
Shepherd Alma A wid S R r 2956 Logan av
SHEPHERD ARTHUR W (Helen) Sec Klauber Wangenheim Co, h 1908 Dale
Shepherd Burton A (Julia) h 51 San Miguel
Shepherd Chas Z (Bertha) lab h 4957 38th
Shepherd Chester C lab r 4957 38th
Shepherd Clara r 1936 G
Shepherd Florence r 824 10th
Shepherd Harry carp r 1317 15th
Shepherd John W (Elnora M) transfer 1224 4th h same
Shepherd Julia Mrs choc dipper Izer Davis Co r 51 San Miguel
Shepherd Lillian wid B B r 3563 7th
Shepherd Mildred telep opr P T & T Co r 4571 37th
Shepherd Peter P (Rachel) auto mech Baader's Garage h rear 4065 Arizona
Shepherd Rose C Mrs telep opr Spreckels Savage Tire Co h 824 10th
Shepherd Ruth L student r 4851 Voltaire Ocean Beach
Shepley Ray D (Leola L) slsmn Union Oil Co h 2148 National av
Shepp Emma T wid G W h 4220 3d
Shepp Lone F florist The Flower Shop r 4220 3d
Sheppard Adna C (Hazel) shtmtlwkr h 2047 Moore
Sheppard Clara C maid r 1936 G
Sheppard Clarence A (Maude) auto mech S D Cons G & E Co h 4136 30th
Sheppard Clarence H (Fern) U S N h 4585 43d
Sheppard Edmund E h 3772 10th
Sheppard Fred M (Belle) slsmn Hidy-Ryan Co h 4029 Oregon
Sheppard Glenn C mgr Coffee Shop U S Grant Hotel h 1450 4th
Sheppard Jos driver Sutherland Tia Juana Stages r 2276 Harrison av
Sheppard Lottie r 2276 Harrison av
Sheppard Lydia A wid H B h 3967 Mississippi
Sheppard Mary M Mrs r 525 Kalmia
Sheppard Robt S clk Sou Trust & Com Bank r National City
Sheppard Rose M h 8107 Jenner La Jolla
Sheppard Rose M r 3772 10th
Sheppard Sarah wid O C h 2276 Harrison av
Sheppard Walter R brklyr r 2276 Harrison av
Sher Rachel wid Macy r 1510 A
Sheran Disie h 1307 7th
Sherbon John W (Levina) painter h 3738 Guava
Sherbon John W jr painter r 3738 Guava
Sherick Alice B registrar Associated Charities of S D County r 4609 Edgeware
Sherick Chas A (Lida C) (Willis & Sherick) h 4609 Edgeware rd
Sherick Ralph M student r 4609 Edgeware rd
Sheridan Danl roofer h 650 11th
Sheridan Dennis roofer Whittemore Co Roof Engineers r 108 F
Sheridan Elizabeth h 401 Spruce
Sheridan Grady W U S N h 3580 Tomkins
Sheridan Lawrence J rancher r Encanto
Sheridan Louise r 1229 8th
Sheridan Wm J r 944 India
SHERIFF OF SAN DIEGO COUNTY Jas C Byers, County Jail Bldg, 1050 Front
Sherk Henry h 1439 9th
Sherk Jessie sec S D Securities Co r 2322 Bancroft

ROWE MOTOR SHOP
The House of Service
Washing
Greasing
Gas and Oils
Accessories
Vulcanizing
Gill Batteries
Battery Repairing
General Repairing
Eighth and C
PHONE
644-73

MALTED CRACKED WHEAT BREAD
Southern California Baking Co.
125-171 FOURTEENTH ST.
Phones, 659-09
Factory 655-25

LOS ANGELES
SAN FRANCISCO

WM. R. STAATS CO.
—ESTABLISHED 1887—

PASADENA
SAN DIEGO

GOVERNMENT, MUNICIPAL AND CORPORATION BONDS
410 UNION BUILDING
TEL. 642-09

Sherk Mary A wid J C h 2322 Bancroft
Sherlock Daisy nurse 3410 El Cajon av r same
Sherlock Frances D student Kelsey-Jenney Coml Coll r 3933 Goldfinch
Sherlock Geo H (Ellen) h 3933 Goldfinch
Sherlock Marie nurse r 1468 1st
Sherman Alden E farmer r 1744 Swan Encanto
Sherman Alex L (Saraphene) atty 1025 4th rm 226 h 1509 1st
Sherman Apartments 563 22d
Sherman Belle Mrs h 206 Coast blvd La Jolla
Sherman Benj (Sarah M) lab r 828 2d
Sherman Benj F (Helen) optometrist Dr L M Winn h La Mesa
Sherman Bertha Mrs r 1515 Front
Sherman Bertha G r 1509 1st
Sherman Chas L carp r Encanto
Sherman Edwin M (Nancy M) slsmn Anderson & Swanson h Imperial av cor Vista
Sherman Eleanor E (Gascoyne & Sherman) r 1431½ Bway
Sherman Ethel P h 4862 38th
Sherman Everett A waiter M A Berg r 1057 India
Sherman Frank C rancher r 1255 Pennsylvania av
Sherman Geo carp h 467 17th
Sherman Grant W (Ruby E) mgr J M Wilson h 2045 30th
Sherman Herbt F (Cath) lab City Operating Dept h 3846 Clayton
Sherman H r Golden West Hotel
Sherman Irwin C (Fern) whsmn Irwin & Co h 428 21st
Sherman Jennie F r 3566 Webster av
Sherman John (Dorothy) U S N h 510 West B
Sherman John F (Olive) eng P M Dairy Co h 2828 Franklin av
Sherman John H (Jean) stockmn h 2633 Marcey av
Sherman J J Mrs r 1744 1st
Sherman Leslie M (Pearl M) asst executive Boy Scouts of America h 3812 32d
Sherman Louise M wid Claude bkpr Grable-Francisco-Bleifuss Co h 4325 Proctor pl
Sherman Margt Mrs h 4066 1st
Sherman Matt longshoremn r 711 8th
Sherman Milton R (Lila B) clk S O Co h 2918 5th
Sherman Ole F uphol Standard Mattress & Furn Mfg Co r 627 13th
Sherman Pearl Mrs telep opr P T & T Co r 3812 32d
Sherman Polly r 206 Coast blvd La Jolla
Sherman Ruth Mrs hemstitching 725 Bway r 467 17th
Sherman Saml S foremn Van Camp Sea Food Co r Coronado
Sherman School J ne cor 22d
Sherman Victoria wid Glenn h 3820 32d
Sherman Wilbur G auto mech State Street Garage r 3820 32d
Sherman Wm (Thelma) U S N h 3172 Bay av
Sherman Wm A (Myrtle) cond S D Elec Ry Co h 4415 Mission dr
Sherman Wm C (Criselda) clk Waite-Shaffer Co h 1255 Pennsylvania av
Sherman Wm C jr traymn Bishop & Co r 1255 Pennsylvania av
Sherman Wm T printer V L Boeck r 2144 L
Sherman Willis S collr Am Ry Exp r 4679 Howard E S D
Sherman Zada bkpr Machinery Pipe & Supply Co r 467 17th
Sherod John J insp Independent Egg Pool r Encanto
Sheron P C lab r 414 G
Sherp Jos (Ruth J) h 426 21st
Sherratt Arthur plumber r 1144 Front
Sherrell Alvin plastr r 1724 Logan av
Sherrill Frank M (Theresa M) h 2735 Hornblend av Pacific Beach
Sherry A E eng r 936 State
Sherry Thos r 106 West B

SUPER SERVICE IN ALL LINES OF INSURANCE

Chamberlin Insurance Agency

Suite 301
Southern Title Bldg.
Phone Main
2505

MAIN 939

WHITE'S

WALL PAPER AND PAINT STORE

727 E STREET

RELIABLE SERVICE
AT
REASONABLE PRICES
REPAIRING BY EXPERTS

FRED A. HEILBRON
PLUMBING AND HEATING
1446 5TH ST
TEL. 632-53

PHONE 641-11 **H. A. CAMERON CO.** UNION BLDG.
THE OFFICE OF EFFICIENCY
EVERY KIND **INSURANCE** BETTER SERVICE

SOUTHERN SCHOOL OF SECRETARIES

"Better Business Training of Office and Clerical Assistants

Bookkeepers

Stenographers

Secretaries

Comptometer Operators

TEL. MAIN 2790

Ethel Hardy Robertson, Supt.

Sherry W J Pay Clerk U S M C r 2525 Wightman
Sherwin Emery D (Geraldine) supt S D Cons G & E Co r 304 Kalmia
Sherwin Frank A (Anna E) (Wiley & Sherwin) h 304 Kalmia
Sherwin Vernon E slsmn Union Oil Co r 304 Kalmia
SHERWIN-WILLIAMS CO, Paints and Varnishes, Frazee-Kurtz Paint & Wall Paper Co Agents, 917-923 7th, Tel Main 129
Sherwood Dora Mrs waiter r 1137 G
Sherwood Edwd L eng Union Oil Co r Lakeside
Sherwood Faith tchr U S Veterans Bureau Vocational Sch r 1744 3d
Sherwood Jos W (Addie M) real est 909 7th h 1835 W Montecito way
Sherwood Lionel C (Harriet B) tchr S D High Sch h 4303 Hermosa way
Sherwood Thos G r Golden West Hotel
Sherwood Villa Apartments 1346 Front
Sherwood Wm r 656 5th
Shewbert Paul carp r 2002 Woolman av
Shewbert Ruby M lndywkr Sanitary Lndy Co r 2002 Woolman av
Shewbert Wm J (Gertrude A) carp h 2002 Woolman av
Shewe Chas E h 1069 10th
Shiba Mosataka mgr Farmers Market and sec-treas Japanese Farmers Assn h 1437 J
Shibadai Hilokieti r 562 4th
Shiddell Chas E slsmn Fuller Brush Co r 1410 Robinson av
Shide Eliza Mrs r 2167 5th
Shide Minnie B Mrs clk Maurice Weinberger h 945 20th
Shide Otto A sander W J Glasson Planing Mill h 2167 5th
Shields Chas J ins r 3060 Elm
Shields Clyde student r 5002 Monroe av
Shields Conrad dockmn S D Harbor Comm h 941 11th
Shields Eleanor M steno S O Co r 3060 Elm
Shields Elizabeth steno r 5002 Monroe av
Shields Ernest S (Mary L) bldg contr h 5002 Monroe av
Shields Eva Mrs h 3273 L
Shields Florence H wid M D h 1724 National av
Shields Fred M (Louise) clk S H Kress & Co h 715 17th
Shields Irwin painter Rockwell Air Int Depot r 1963 Irving av
Shields Jas E (Mary A) h 3060 Elm
Shields Mary W seam r 1334 Front
Shields Morton K student r 5002 Monroe av
Shields Robt P (Josephine W) h 2639 28th
Shields Robt P jr sub dist mgr U S Veterans Bureau h 3243 3d
Shields Saml S lab City Operating Dept r 220 16th
Shields Stanley A br mgr Hellers r 4053 Colonial av E S D
Shields Wm r Golden West Hotel
Shields Wm J (Theresa L) clk Santa Fe Ry h 2862 National av
Shields Wilmer B (Mary) h 1963 Irving av
Shields Wilmer B jr (Elizabeth) supt KlauberWangenheim Co h 2263 Harrison av
Shier F Rae drsmkr 1717 2d h same
Shierk Erle D (Rose) clk h 3611 Park blvd
Shiffer Harry Mrs r 943 10th
Shilling Alice M Mrs r 1327 Bway
Shilling Anna M r 2486 L
Shilling Fred lab U S N Supply Depot r 1137 17th
Shilling John T carp h 430 Langley
Shilke Emma r 526 16th
Shima H h 508 11th
Shima K O mgr Peoples Fish Co r 562 4th
Shima R cook Marusan Rest r 447 5th
Shimamoto K fur rms 551 4th
Shimizu J F gro 522 F r 522 10th

More Value for Less Money **WHITING-MEAD COMMERCIAL CO.** OF SAN DIEGO
Lumber, Plumbing Material, Paints, Pipe, Hardware, Roofing Paper, Electric Goods, Wall Board, Sash and Doors, Wrecking Department
Office and Warehouse, First N. E. Cor. G PHONE, MAIN 709 Wrecking and Lumber Yards 14th S. W. Cor. K, Phone 652-40
East San Diego Branch, 3923 University: Telephone, Hillcrest 3195-W

WOOD AND COAL - POULTRY SUPPLIES
FRED C. SILVERTHORN & SONS
844 MARKET STREET **TELEPHONE, MAIN 1059**

Shimizu Saizo (Etsu) rest 762 4th r 306 I
Shimmin Sara maid 2030 Sunset blvd
Shimoda I rest 1349 Crosby h same
Shimotsusa M photo 427 E r same
Shimponis Gust r 1672 National av
Shines Jas B (Nina) U S N h 3212 Franklin av
Shinlaub Arthur F mech r 227 B
Shinn Edwd E (Nettie) h 1445 28th
Shinner Joan L Mrs designer h 1821 Altura pl
Shipley Jean E r 3776 10th
Shipley J H slsmn r 146 W Cedar
Shipley Rachel S wid H A h 3776 10th
Shipley R M Mrs h 536 Maple
Shipman Albt S (Pauline) clk h 1480 Bway
Shipman Ray R (Shipman & Baseley) h 2008 Monroe av
Shipman & Baseley (R R Shipman W C Baseley) auto tops 1201 Bway
Shipp Jefferson D (Nellie L) h 516 24th
Shipp Jennie M clk S D Union and Tribune r 930 7th
Shippam Cecil H (Lillie) jeweler J Jessop & Sons h 3047 I
Shippam Cordelia H r 3049 I
Shippam Isidora A wrapper Izer Davis Co r 3049 I
Shippam John E (Jane) r 3049 I
Shippey Elizabeth K wid W F r 3580 6th
Shipton Hazel M waiter G D Trompas r 1884 Newton av
Shipton John G (Maude H) firemn Spreckels Savage Tire Co h 1884 Newton av
Shirk Mary M wid J B h 4151 Park blvd
Shirley Edith R Mrs clk Holzwassers r 4081 Sisson av E S D
Shirley Enos auto mech r 655 6th
Shirley Harry H truck driver P T & T Co r 4081 Sisson av E S D
Shirley Inez Mrs r J A Vickers
Shively David C (Caroline) h 1327 Chalcedony av Pacific Beach
Shivers Nora steno r 843 17th
Shlosberg Chas (May) (Shlosberg Hardware Co) r Los Angeles
Shlosberg Geo (Shlosberg Hardware Co) r 2208 C
Shlosberg Hardware Co (Chas, Henry and Geo Shlosberg) 615 5th
Shlosberg Henry (Shlosberg Hardware Co) r 2208 C
Shmelzer Paul H U S N r 1515 Front
Shoe Emporium Inc R C Goldman mgr 531 E
Shoe Service Shop P F Nauman mgr shoe repairing 1014 6th
SHOECRAFT SHOE REPAIRING CO (Max Heimburge) 821 5th, Tel Main 1694
Shoemaker Birdie Mrs lndywkr Peerless Lndy r 814 27th
Shoemaker David L (Birdie) furn fnshr Rubins Furn Co h 814 27th
Shoemaker Edwd H slsmn Boldrick Shoe Co h 4834 Hawley blvd
Shoemaker Edwd L slsmn S O Co r 3689 31st
Shoemaker Howard h 2230 Albatross
Shoemaker John E (India) h 941 19th
Shogran David H foremn C S Hardy r 1142 7th
Sholes Adelia J wid J D r 2873 N
Sholl Daisy B Mrs h 2451 1st
Shone John E hlpr M A Berg r 2103 Franklin av
Shoner Martin h rear 1520 C
Shonerd Henry G (Bertha A) U S N h 3765 Rose ct
Shongo Mitchell E U S A r Rockwell Field
Shook Albt M (Cora M) real est 948 3d rm 416 h 2137 Julian av
Shook Arthur H lab S D Cons G & E Co r National City
Shook Arthur R auto repr 563 11th r 730 7th
Shook Chas (Gladys) carp h 612 S Evans
Shook Christopher S (Co-Operative Transfer Co) r La Mesa

WM. F.
HARRIS AUTO PAINT SHOP
TRUCK LETTERING
18th and K
TEL. 612-45

C. J. HENDRY CO. Ship Chandlers and Naval Stores
FISHERMEN'S SUPPLIES
C ST., N. E. COR. INDIA TEL. 636-52

WASHING MACHINES
SEWING MACHINES
VACUUM CLEANERS
HEATING APPLIANCES
PORTABLE LAMPS
955 SIXTH STREET

Hartwell
ELECTRIC COMPANY

ELECTRICAL CONTRACTORS
LIGHTING FIXTURES
MOTORS, MOTOR REPAIRING
MAZDA LAMPS
TELEPHONE, MAIN 318

Shook Jane L clk County Welfare Commn r Chula Vista
Shook J H metermn S D Cons G & E Co r 1705 5th
Shook Leon S (Lillian) electr h 4011 Oregon
Shoolbraid Jas C (Susan M) plastr h 3365 33d
Shore Edmund M (Hattie) barber 2001 Logan av h 832 Dewey
Shore Frances C wid Robt r 4535 Rhode Island
Shore Fredk H (Ann) slsmn T H Shore & Staff h 1902 El Cajon av
Shore Gladys V clk G H Becker Co r 832 Dewey
Shore Julia E with Marston Co r 832 Dewey
Shore Mary K wid Jehu h 2621 G
Shore Minnie N bkpr Frank Zinnel r 2621 G
Shore Nellie B r 643 26th
Shore Ray R clk P O r 4659 Park blvd
Shore S R aviator h 1755 Front
Shore Thos H (T H Shore & Staff) sec Clewell Chiropractic College h 4535 Rhode Island
Shore Tolbert C (Allie) h 4659 Park blvd
Shore T H & Staff (Thos H Shore) adv 861 6th rm 423
Shore Wm vulc H D Grable Co r 2121 1st
Short Amos W h 1939 4th
Short Arnetta clk S D Savings Bank r 2330 University av
Short Don H reporter Tribune Co r 1436 30th
Short Edgar (Kath) clo clnr 1546 Bway h 1229 16th
Short Edwd bellboy U S Grant Hotel r 646 A
Short Fred M (Margt G) clk J A Short r 2147 Ft Stockton dr
Short Harold D r Y M C A
Short Jas A (Cora R) billiards 428 G h 3687 Park blvd
Short Josephine M cashr Boston Store r 3537 Klauber E S D
Short L A h 2086 Abbott Ocean Beach
Short Maude Mrs lndywkr Am Lndy Co r Ocean Beach
Short Theo B lab h 1763 3d
Short Wm (Ottie M) U S N h 3236 31st
Short Winifred E Mrs with Marston Co r National City
Shortt Woody E (Llewellyn) creditmn Bledsoe Co h 1422 Fern
Shotwell Nadine Mrs h 4512 Maryland
Shotwell Wm auto opr Smith Taxicab Co r 420 B
Shoudel Balthaser F r 2491 I
Shoudel Frank M clk P T & T Co r 2491 I
Shoudy Nellie D Mrs bkpr San Diego Hotel
Shouse Muriel C Mrs telep opr U S N Public Wks r 414 30th
Shouse Wm T (Muriel C) U S N h 414 30th
Showalter Glenn A (Helen) salesmgr Ralph Hamlin Inc h 1745 30th
SHOWLEY BROS (Jesse R and B Guy) Wholesale and Mfg Confectioners, 625 8th, Tels 65306 and Main 372
Showley B Guy (Ruth E) (Showley Bros) h 1859 Ft Stockton dr
Showley Grace B Mrs bkpr Elec Supplies Distributing Co r 3924 Vermont
Showley Jesse R (Viola) (Showley Bros) h 2525 A
Showley Saml D (Grace) candy mkr E L Krause h 3924 Vermont
Showley Saml J M (Mary D) clk Showley Bros h 2944 Kalmia
Shrader Nellie Mrs matron Boys and Girls Aid Society r 4285 3d
Shreve Archie C (Mildred S) (Shreve, Dorn & Shreve) h 3407 Albatross
SHREVE DANL H, Director Union National Bank, with Exchange Securities Corp and Community Bldg & Loan Assn, r 2151 Ft Stockton dr
SHREVE, DORN & SHREVE (Geo H Shreve, Arthur L Dorn and Archie C Shreve), Attorneys at Law, 407-411 Owl Drug Bldg, 1025 4th, Tel Main 4102
Shreve Geo H (Shreve, Dorn & Shreve) r Los Angeles
Shreve Jas E (Regina) insp U S Customs h 1915 Adams av

Johnson-Saum Company
FUNERAL DIRECTORS
LADY ASSISTANT
N. W. Cor. Fourth & Ash
TEL. 668-39

WHITSITT'S MILLINERY SUPPLY
WHOLESALE AND RETAIL
632-634 C Street
TEL. 631-02

BEACON HILL NURSERY
Shade Trees, Shrubbery, Fruit Trees, Bedding Plants, Roses, Seeds, Soils, Fertilizers, Ferns, Hanging Baskets
1901 Broadway - 633 68th, Encanto - 16th cor. Highland Ave. National City. Phone, Main 1124

Frank A. Salmons 1036 Fourth Street GRANT HOTEL BLDG. Phone Main 244
Insurance and Bonds
Writes All Forms of **Insurance**

SHREVE JESSE H (Edith J) Pres Co-Operative Loan Society, Pres Exchange Securities Corp and Director Union National Bank, h 2265 Ft Stockton dr
Shrey Louis r 1060 4th
Shriber Clyde painter r 1763 3d
Shriver Saml P (Margaret) mgr Greylock Hall Apts h 2150 1st
Shropshire Wm B (Mary P) civ eng h 920 Golden Park av Pt Loma
Shryock Howard B (Marguerite M) (Shryock & Castle) h 3754 1st
Shryock John A (Josephine) car repr S D Elec Ry Co h 1227 C
Shryock John B car repr r 1227 C
Shryock Seymore (Mary E) h 3950 Delta
Shryock Wm W vulc r 1227 C
SHRYOCK & CASTLE (Howard B Shryock, Geo E Castle) Auto Tire Accessories, Vulcanizing and Retreading, Auto Tires, 1213 2d, Tel 63425
Shubert Amelia Mrs h 630 22d
Shubert Herman r 1473 F
Shubert Jas clk r 630 22d
Shudy D r 711 8th
Shufelt John W h 1440 6th
Shufflebarger Inez E Mrs slswmn Millinery Supply Co r 1518 A
Shuford Fred lab r 569 8th
Shuh Frank auto opr r rear 607 13th
Shulack Joel I (Pearl) (Shulack & Maio) h 3675 Herman av
Shulack & Maio (J I Shulack, Agostino Maio) tailors, 1032 4th
Shulkind Solomon (Fanny) clo 918 3d h 2110 Monroe av
Shull Morton A printer S D Union r 104 B
Shultus Fred D (Mildred R) h 2044 Columbia
Shultz Dawn B sec C W McCabe r 3040 Fir
Shultz Dean (Grace) slsmn R L Tamlin h 1609 8th
Shultz Fern E slswmn Sou Cal Music Co r 3040 Fir
Shultz Geo W painter h 3040 Fir
Shultz Grace Mrs clk Holzwassers r 1609 8th
Shultz Herbt H poultrymn C S Hardy r National City
Shultz Jerrold K musician r 3040 Fir
Shultz Josephine A r 2525 L
Shultz Martin lab r 414 G
Shultz Mary J h 7555 La Jolla blvd La Jolla
Shultz Opal D student r 3040 Fir
Shumacher Lena r 139 Fir
Shumaker Birdie lndywkr Munger Lndy r 814 27th
Shuman Elizabeth S r 3776 10th
Shuman Sarah I wid Geo h end of Division
Shumway Clinton N pharm Nisbets Pharmacy r 2009 Julian av
SHUMWAY HARRY (Susie) Drugs, 2100 Logan av, Tel Main 1539, h 2009 Julian av, Tel Main 1540
Shupp Edwd J (L Pearl) h 4662 Terrace dr
Shurlock Alan R adv dept Holzwassers r 3332 Hill Cabrillo ter Pt Loma
Shurlock Chas (Frances A) r 3332 Hill Cabrillo ter Pt Loma
Shurtleff Chas H (Florence) carp h 2918 L
Shurtleff Constance r 1345 18th
Shurtleff Ernest (Elsie) auto mech Lee Motor Co Inc, h 1345 18th
Shurtleff Henry O (Helen A) U S M C h 3794 Ray
Shurtleff L DeVeaux carp r 2918 L
Shurtleff Rowland C batterymn J Stanley La Sha r 2918 L
Shurtz Jas N clk W D Shurtz r 1070 7th
Shurtz Wm D (Emma M) fruits 635 C r 1070 7th
Shute A B E Mrs writer h 3930 Georgia
Shute Winifred Mrs r 720 Kline La Jolla
Shutz Oscar (Kath) carp h 1628 Linwood

WM. KONRAD HARDWARE CO.
BUILDERS' HARDWARE
GLASS
PAINTS
ROOFING
HAY & GRAIN
SEEDS
FUEL & FEED
BUILDING MATERIALS
4177 UNIVERSITY AVE.
East San Diego
HILLCREST 2584

Hotel Stowell
Los Angeles, Cal.
FIREPROOF
All rooms with Bath
$2.50 AND UP

ADDRESSING
CIRCULAR LETTERS
MAILING
TYPING
JACK MOORE
Multigrapher and Public Stenographer
NOTARY PUBLIC
PHONE 613-56
RES., HIL. 2414
416 Granger Block

THE BACH COMPANY • INSURANCE
CITY REAL ESTATE -- BONDS -- LOANS -- FARM LANDS
PHONES: MAIN 1841 MAIN 1842 614 ELECTRIC BLDG., 861 SIXTH ST.

ATLAS TRANSFER AND STORAGE
Local and Long Distance Hauling
CALL MAIN 2269
956 10th

Shuyler John S (Julia M) h 4186 Jackdaw
Shuyler Mabel r 4186 Jackdaw
Siakotos Christ J billiards 635 5th r 836 1st
Sibbald Anna wid John mgr Tyrolean Tea Shop h 1296 Prospect La Jolla
Sibert Apartments F J Gruber prop 1247 Columbia
Sibley Berton W slsmn Stephens & Co r University Club
Sibley Harold V mech r 3338 31st
Sibley Nadine clk Sou Trust & Com Bank r 3338 31st
Sibley Sterling E (Emma) mech Pac Radiator Fender Body Wks h 4091 Illinois
Sibley Sterling P (Minnie) h 3338 31st
Sibray Henry G (Annie L) bkpr h 1262 Cleveland av
Sibray Willis S (Dora E) branch mgr The Spreckels Savage Tire Co h 4152 Oregon
Sichler Jacob E (Christina) janitor First Natl Bank Bldg h 1751 Union
Sick B F r Golden West Hotel
Sick Fred W (Lillian) chf dep City Clerk h 959 20th
Sick Harry M bkpr Bank of Italy r 971 20th
Sick Max baker Sou Calif Baking Co h 422 22d
Sick Pauline r 422 22d
Sick Wm H (Josephine) sec Sou Calif Baking Co h 971 20th
Sickels Lois K tchr Bishops School La Jolla
Sickman Henry lab h 1468 India
Siddle Robt r 858 Front
Sideler T M (Bessie I) r 1976 Harrison av
Siders Allen S (Grace) painter h 3228 Webster av
Sidmore Jas r 1248 5th
Sidwell Edwd M (Emma) lab Mount Hope Cemetery h 618 S Bancroft
Sidwell Geo W ironwkr Natl Iron Wks r Encanto
Sieben Edna K wid C H h 1810 30th
Sieben Robt K r 1810 30th
Siebenaler Frank N cond S D Elec Ry Co r 1530 Monroe av
Sieber Amelia wid Rudolph r 3417 Albert
Sieber Geo h 3417 Albert
Siebert Elizabeth R music tchr 2940 B r same
Siebert Geraldine M with Marston Co r 3048 Mission
Siebert Gus r Albany Hotel
Siebert Irving C (Isabelle) barber S R McGirk r 1630 3d
SIEBERT JOHN S (Claudia W) Architect 1363 5th, Tel 64287 h 2940 B, Tel Main 5789-J
Siebert Selma R meter repr S D Cons G & E Co r 2940 B
Sieck Chas A (Lucile) lieut U S N h 3976 Kansas
Siefert Ernest W (Margt) mgr Triangle Grocery h 3121 Hawthorn
Siefert Farris H (Lurline) (Golden Hill Pharmacy) r 2511 30th
Siegel Fred (Ida C) mach American Agar Co h 4487 Granada E S D
Siegel Marie A nurse County Hospital
Siegel Wm T (Edith) slsmn Elec Supplies Distributing Co h 4065 Sisson av E S D
Sieger Chas H clk Southern Electrical Co r 1248 B
Siegfried Mary L wid F H (Jack-O-Lantern Studio) h 7935 Exchange pl La Jolla
Siegman Leo (Helen) cigars 6th ne cor B h 1048 A
SIEGRIST FRANK (Cora) Mgr Highway Garage, h 1125 India
Sienko Jos F (Rita) plastr h 3130 Grape
Siess John P (Mary) U S N h 951 18th
Siess Kath wid Chas h 3720 3d
Sieverling Geo H (Penelope) asst supt and sec City Board of Health h 3962 5th
Sieverling John O mgr Van Camp Sea Food Co r 1631 7th
Sieverling Otis A (Mary) blksmth City Operating Dept h 1631 7th

WALL PAPER
PAINTING DECORATING TINTING GRAINING PAPER HANGING
RICHARD E. SEOL
1807 5th
Phone 641-29

SEE | YOUNG & CHAMBERLAIN | FOR
1126-1136 FRONT STREET
PREST-O-LITE BATTERIES, CARBURETORS, MAGNETOS, ETC.
EVER-READY WELDING SERVICE. AUTOMOTIVE ELECTRICIANS AND VULCANIZING

MILTON P. SESSIONS GROWER AND IMPORTER **Landscape Gardener--Nurseryman**
GROUNDS DESIGNED, PLANTED AND REMODELED
Office and Nursery--San Diego Ave., Cor. Mason St., Old Town **Tel. Hillcrest 996-J**

Sievers Geo r 1335 J
Sightly Apartments 431 18th
Sigler David (Norah) br mgr Waite-Shaffer Co h 3420 Castle E S D
Sigman Albt G clk P O r 1305 Front
Sigman Alex (Lillie M) bldr h 1610 Cypress av
Sigman Annabelle wid A G h 1247 Essex
Sigman Lily Mrs h 1610 Cypress av
Sigman Viola H wid Ira h 4015 3d
Signor Rose A wid V M fur rms 1146 8th h same
SIKES GEORGE P (Jennie M) (Odd Shop) Printer, 1367 5th, Tel 63795
Sikes Geo P jr (Ruby L) h 272 26th
Sikes Thelma H sec Memorial Junior High Sch r 272 26th
Silberhorn Florence D steno Alfd Stahel & Sons r 1309 2d
Silberhorn Geo K (Paula) blksmth City Operating Dept h 1309 2d
Silberhorn Paula Mrs prop The Belle Vista h 1309 2d
Silberman Bertha wid Stephen h 3930 Ibis
Silbery Wm granite polisher Simpson-Pirnie Granite Co r 121 G
Siliceo John h 1641 Columbia
Silk Arthur J alarm opr City Fire Dept r 2464 J
Silk Harold A r 2464 J
Silk John r 1010 8th
Silk Peter F painter S D Cons G & E Co h 2464 J
SILLERS PAINTS, Crandall-Crockett Paint Store Distributors, 845 7th
Sillifant Elizabeth J wid F J h 4449 Louisiana
Sillifant Frances J r 4449 Louisiana
Sillifant M Edna nurse r 4449 Louisiana
Silliman Howard T clk S D & A Ry r 3584 Falcon
Silliman J B Mrs r U S Grant Hotel
Silva Francisco E (Allejandro) lab h 3286 Logan av
Silva Frank (Mary) fishermn h 2937 Perry La Playa
Silva Frank P (Carrie) fishermn h 447 Rosecrans La Playa
Silva Guy H (Lotta) r 1003 W Brookes av
Silva Jesus (Josephine) lab h 2225 Logan av
Silva John P (Mary) fishermn h 308 San Antonio La Playa
Silva Laura r 1102 Crosby
Silva Louise K dom 4036 Hillcrest dr
Silva Manuel (Laura) lab C S Hardy h 2902 Canon Pt Loma
Silva Manuel (Mary) fishermn h 3146 Carleton Pt Loma
Silva Manuel (Mary E) fishermn h 1126 Scott Pt Loma
Silva Manuel G fishermn r 3021 McCall La Playa
Silva Manuel P (Susie) fisherman h 2947 Perry La Playa
Silva Peter R (Ramona) lab h 412 West C
Silva Roy A (May) carrier P O h 3933 Boundary E S D
Silva Timothy (Sarah) lndywkr New Method Wet Wash Lndy h 3134 I
Silvas Manuel A (Mary) tmstr City Operating Dept h 1437 India
Silvas Wm (Amanda) U S N r 2679 National av
Silveira Arthur A (Katie) warehsmn John Chanter Furn Co h 304 Palomar dr
Silver A H h 210 Juniper
Silver David clk r 961 4th
Silver Evelyn E r 3218 3d
SILVER GATE BUILDING & LOAN ASSOCIATION, Geo D Easton Sec, 343 Spreckels Bldg, 121 Bway, Tel Main 2029
Silver Gate Cafe (Japanese) 845 4th
Silver Gate Rowing Club (Girls) ft of 5th
SILVER GATE SANITARIUM (Mrs Margt Becker) 3020 Works av, Tel Hillcrest 1259-W
Silver Gate Steam Laundry Co W H Poschman pres A O Poschman sec-treas, 1149 16th
Silver Grill (P O and O C Dement) rest 840 Bway

THE
Mission Hills School of Music
E. ALICE HOLMAN
Director
Downtown Office
Thearle's Studios
Tel. Main 22 and 628-07
Expert Teachers in All Branches
Music, Art
Dancing, Drama
Language
STUDIOS AT
Res., 131 W. Washington
3736 28th Street
4651 Oregon
CORONADO and OCEAN BEACH

Equipment Sales Co.
Radio Supplies
Theatre Equipment
Electric Signs
PHONE
641-79
402 B Street

DON M. STEWART
INSURANCE—BONDS—REAL ESTATE
950 Seventh Street **Phone, Main 1515**

The William Kettner Co. GENERAL INSURANCE
Tel., Main 2183 334-335 SPRECKELS BUILDING

E. J. DAILEY
ROOFING CONTRACTOR
WAREHOUSE 649 K ST SAN DIEGO TEL. MAIN 5270
RESIDENCE TEL. HC. 524W

GENERAL SPEEDOMETER CO.
J. T. ZOOK, MGR.
AUTHORIZED Johns-Manville Service Station
A C Warner Stewart Waltham Van Sicklen
INSTANT SERVICE
1120 UNION
TEL. 61143

Silver Harry H (Mary A) (Walke & Silver) cigars 411 Bway h 3218 3d
Silver Irene r 3170 Market
Silver Nathan (Susan) tailor h 1329 E
Silver Passee tailor J F Rumball r 1329 E
Silver Saml S (Rae S) tailor 130 F r 108 same
SILVER SPRAY PLUNGE (Wm J Richley) Warm Salt Water Plunge and Hot Salt Tub Baths 5116 Narragansett av Ocean Beach
Silveria Bonnie bkpr K Houden Co r 538 San Antonia La Playa
Silveria Kath nurse County Hospital
Silveria Manuel (Mary) fishermn h 538 San Antonia La Playa
Silvernail Fredk J (Nanette L) lieut U S N h 3026 Juniper
Silvers Jos F (Hazel D) clk P O h 3955 Boundary, E S D
SILVERTHORN C RAYMOND (Fred C Silverthorn & Sons) r 1746 Dale
SILVERTHORN FRED C (Lillie L) (Fred C Silverthorn & Sons) h 1746 Dale
SILVERTHORN FRED C JR (Fred C Silverthorn & Sons) r 1746 Dale
SILVERTHORN FRED C & SONS (Fred C, Fred C Jr, C Raymond and Robt L) Wholesale and Retail Hay and Grain, Seeds, Wood and Coal and Poultry Supplies 844 Market Tel Main 1059 (See right top lines and page 40)
SILVERTHORN ROBERT L (Fred C Silverthorn & Sons) r 1746 Dale
Silverthorn Wm F h 1721 N
Silvey Addie L maid 2106 Hickory
Silvey Clarence M (Edna) slsmn Snowflake Baking Co h 1486 E
Silvey Geo H (Anna R) driver P M Dairy Co h 118 20th
SILVEY HAROLD B (Helen B) Ad Mgr The Bledsoe Co, h 2572 F
Silviro Gus fishermn r 944 India
Silvis Frank D (Lena M) h 3638 Ray
Sim Anderson r 2209 L
Simar Harold O slsmn r 4096 30th
Simar Harry D (Minnie E) carp h 4096 30th
Sime Grace E wid G C clk h 1009 Hunter
Simison Donald S (Maude C) (Izer Davis Co) h 3603 29th
Simison John R (Ellen K) h 401 Olive
Simison Wm (Minerva) h 1551 Plum Point Loma
Simkins Emma M h 3524 1st
Simkins Jas C r 1055 6th
Simmerley Jacob H (Cora) slsmn Greenman & Sons h 1107 4th av National City
Simmers Alva J (Kath) eng h 4655 38th
Simmers Beatrice L milliner A F Dean r 4655 38th
Simmers Mildred student r 4655 38th
Simmons Albt E student r 253 21st
Simmons Alfd (Jeane B) tailor J W Brem h 943 17th
Simmons Chas J (Emily S) phys h 3690 6th
Simmons Clara A telep opr P T & T Co r 3787 6th
Simmons Dayton S (Marie) welder S D Cons G & E Co h 1970 Woolman av
Simmons Edwd H (Anna) car clnr S D & A Ry h 253 21st
Simmons Elizabeth E wid S N h 907 18th
Simmons Frank R (Maude) (Simmons & Zahler) h 4478 Campus av
Simmons Frank T (Gertrude) slsmn C H Tingey h 4478 Campus av
Simmons Henry D (Clara) clk G P Wilkinson h 3787 6th
Simmons Jerry G (Emma T) slsmn h 3651 6th
Simmons John D (J & M Simmons) r 2840 L
Simmons John E (Frances) h 7401 La Jolla blvd La Jolla
Simmons John O cement wkr r 2056 Main
Simmons J & M (John D and Myron E Simmons) shoe repr 2556 Imperial av

LUNDY'S HOME OF FLOWERS . . . Member Florists Telegraph Delivery
Floral Designs a Specialty
FLORAL ARTISTS
1147 FIFTH ST. Tel. 621-23
High Grade Flowers

WASHING MACHINES
SEWING MACHINES
VACUUM CLEANERS
IRONING MACHINES

SOUTHERN ELECTRICAL CO.
WIRING - LIGHTING FIXTURES - MOTORS
3RD & E MAIN 4730 7TH & BDWY.

Simmons Lydia C wid W F supt Esther Home h 2580 C
Simmons Mavis C steno Rogan & Co r 3826 7th
Simmons Myron E (Sarah E) (J & M Simmons) h 2840 L
Simmons Pardon P carp h 7930 Herschel av La Jolla
Simmons Ray (Bert) U S N h 1145 19th
Simmons Stella S r 3690 6th
Simmons Thos (Fannie) h 2056 Main
Simmons Thos B (Edna M) motormn S D Elec Ry Co h 1821 Meade av
Simmons Wayne G (Edith) h 1970 3d
Simmons Willard E carp r 2258 K
Simmons Wm D (Virgie) gro 3553 30th h 3320 Grim av
Simmons Wm H (Ida W) bldg contr 7328 Fay av La Jolla h same
Simmons & Zahler (F R Simmons C H Zahler) barbers U S Grant Hotel
Simms Evelyn D clk Holzwasser h 2165 2d
Simms Frank B (Mary E) h 2765 State
Simms Jas r 420 Spruce
Simms Leroy tmstr r 1121 E
Simms Wm h 234 Date
Simon Albt A (Alice) prop Simon Apts h 1425 4th
SIMON APARTMENTS, Albert A Simon Prop, 1425-1431 4th
Simon Eliza A wid Peter h 3937 Illinois
Simon Fred barber C J Haelsig r King George Hotel
Simon Richd appr r 3937 Illinois
Simon Roger J carp r 1425 4th
Simonds Annie wid G E r 1234 Bway
Simonds Geo E (Mabel P) auto opr U S Naval Hosp h 1234 Bway
Simonds Stillman W Rev (Jennie) h 3227 Granada av
Simonetti Frank millmn W J Butler r 2622½ L
Simonetti Louis D lndywkr New Method Wet Wash Lndy r 2022 L
Simonides Konrad M (Freya) tailor Wm McCreesh Merchant Tailor h 3728 Franklin av
Simons Adna D jr (Lillian) painter h 4725 43d
Simons Alvin N with Attillio Sartori r 2856 5th
Simons Carrie L wid Robt E h 4021 Alameda dr
Simons John lab h 1724 Park av
Simons Mary E wid A D r 4725 43d
Simons Matilda L Mrs h 2856 5th
Simons Sye S (Mary) lab City Operating Dept h 636 S 33d
Simonson Emma slswmn The Mode r 1300 C
Simonson Eugene D (Carrie E) h 4821 35th
Simonson Otto r 1431 4th
Simpkins Gladys K steno U S N Public Wks r Coronado
Simpkins Jennie r 1619 Kearney av
Simponis D Foteos bootblk 242 Bway h same
Simpson Albt C cook r 3720 Franklin
SIMPSON ALBERT L (Mabel B) Dentist 232 Spreckels Bldg, 121 Bway, Hours 9 to 12 and 1 to 5 p m, Tel Main 4096, h 3820 1st, Tel Hillcrest 2729
Simpson Alex L (Martha H) h 927 S 27th
Simpson Alex L (Martha) carp h 4510 Muir av Ocean Beach
Simpson Andw (Bertha) janitor First Natl Bank h 3720 Franklin av
Simpson Anna F wid Wm h 3252 Goldsmith Loma Portal
Simpson A J r Golden West Hotel
Simpson Beatrice tchr S D High Sch r 3252 Goldsmith Loma Portal
Simpson Carrie E wid D I h 585 Rosecrans La Playa
Simpson Cath wid Robt r 3260 India
Simpson Christine r 3646 Pershing av
Simpson David lab r 2554 K
Simpson Dora student r 762 11th
Simpson Dora D Mrs mgr Windsor Apts r 1800 3d

BURKE
HANFORD
HENDERSON
AND
EXCELSIOR
MOTORCYCLE
AGENCY
REPAIRS
STORAGE
ACCESSORIES
CLUB ROOM
LOCKERS
OPEN ALL NIGHT
718 FIRST
BET. F AND G
TEL. MAIN 1012

Western States
Finance
Corporation
AUTOMOBILE
FINANCING
GENERAL
INSURANCE
REAL ESTATE
621-2-3-4
ELECTRIC
BUILDING
TELEPHONE
649-11

BETSY ROSS AND KLEEN MAID BREAD
MANUFACTURED BY
SOLD BY ALL GROCERS
SNOWFLAKE BAKING CO.
701 SIXTEENTH ST.
652-03 MAIN 47

HARRY FISHER & CO.
GENERAL INSURANCE, REAL ESTATE, BONDS
240 C STREET

HARLEY-DAVIDSON MOTOR CYCLES
SAM McPHERSON
TEL. MAIN 1126
640-648 MARKET

Simpson Edwin M (Lois M) slsmn Simpson-Pirnie Granite Co r 2309 5th
Simpson Ellen A r 525 Kalmia
Simpson Fannie Lee steno Thos O'Hallaran r 4510 Muir av Ocean Beach
Simpson Frank (Nora W) plumber Erling Rohde h 2522 Whitman
Simpson Frank E student r 2522 Whitman
Simpson Frank M (Dora D) clk h 1800 3d
SIMPSON FRED W (Margaret) (Carlson & Simpson) h 4125 1st
Simpson Geo E clk P T & T Co r 4510 Muir av Ocean Beach
Simpson Geo T lab r 585 Rosecrans La Playa
Simpson Geo W (Cassa R) mech eng 3172 India h same
Simpson Guillermo (Artemesia) h 1840 C
Simpson Harry M (Bessie R) auto mech h 4827 Voltaire Ocean Beach
Simpson Henry D (Muriel) merry-go-round h 3646 Pershing av
Simpson Henry W (Lydia H) musician h 2738 Bway
Simpson Ida bkpr Great Western Building Co r 1205 12th
Simpson Ileen student r 2522 Whitman
Simpson Irene Mrs music tchr 1275 Johnson av r same
SIMPSON JAS (Mary C) Pres Simpson-Pirnie Granite Co, h 1567 9th
Simpson Jas C slsmn r 1567 9th
Simpson Jessie drsmkr 2533 2d h same
Simpson John H lab City Lmbr and Wrecking Co r 2540 G
Simpson Margt h rear 220 30th
Simpson Mary wid Robt r 2554 K
Simpson Milton D (Mattie) lab h 3804 S 38th
Simpson Molly A clk J Jessop & Sons r Coronado
Simpson Myra K wid Dave (Smith-Hardacker Co) r 4554 North av
SIMPSON-PIRNIE GRANITE CO, Jas Simpson Pres, P C Pirnie Sec Monuments and General Stone Works, Quarrymen and General Stone Contractors, 21st sw cor N, Tel Main 569, Branch Imperial av bet 38th and 39th (See page 67)
Simpson Priscilla dom 2952 Cedar r same
Simpson Sims D (Mary E) tailor 1149 4th h 2852 Adams av
Simpson Tama wid Saml r 1889 Atlantic
Simpson Vera r 3102 Greeley av
Simpson Walter A (Irene) motormn S D Elec Ry Co h 1275 Johnson av
Simpson Walter E armature winder C C Clardy h 762 11th
Simpson Wm messgr Federal Telegraph Co r 4510 Muir av Ocean Beach
Simpson Wm F bkpr Adair's Garage & Machine Shop r 4510 Muir av Ocean Beach
Simpson Wm J (Myrtle E) h 1234 Union
Simpson W H janitor Encanto Sch r Encanto
Sims Chas buss boy The Puritan Cafeteria r 345 W Elm
Sims Geo R (Alice M) local mgr S W Straus & Co h 1428 29th
Sims Grace E Mrs h 1009 Hunter
Sims Jas M (Irene R) barber B E Crain h 345 W Elm
Sims Juanita L student Kelsey-Jenney Coml Coll r 1009 Hunter
Sims Julia tchr r 3919 California
Sims Mary L Mrs r 731 S 30th
Sims Peter N (Ruth) bellmn Knickerbocker Hotel h 1727 4th
Sims Thos B (Lottie E) lather h 3028 Monroe
Sims Wm emp The Puritan Cafeteria r 345 W Elm
Sims Wm C (Vinny) rancher h R D 3 Bx 266
Sims Willis (Alma) lab h 3058 Martin av
Sin Moye cook Joe Obayashi r 372 4th
Sinclair Bentley W (Kittie D) office 861 6th rm 700 h 3146 Ibsen, Loma Portal
Sinclair Elizabeth r 4163 Park blvd
Sinclair Elizabeth wid Chas h 4163 Park blvd
Sinclair Geo auto opr S J Wines Coffee Co r 2439 J
Sinclair Jas (Ellen) h 2439 J

Office Phone, 242-W
Res. Phone, 175-W
R. F. Zimmerman
Plumbing and Heating Contractor
7921 Girard Street
La Jolla California

SERVOLEUM-- "THE FLOOR OF SERVICE"
OVER 500,000 SQ. FT. LAID IN SAN DIEGO
A MAGNESITE FLOORING FOR HOMES, STORES, OFFICES, ETC.
SPECIAL SERVICE FLOORING CORP. SEFTON BLDG.

RANCH-BUNGALOW
SPECIALIST SPECIALIST
Wm. J. Rickerson 415 C ST. - PHONE 614-75 A. D. Piersall

Sinclair John E bkpr Chamber of Commerce r 930 7th
Sinclair Margt tchr Francis W Parker School r 4163 Park blvd
Sinclair Margt E wid H W h 3335 Goldsmith Loma Portal
Sinclair Mary B office sec San Diego County Farm Bureau r 3335 Goldsmith, Loma Portal
Sinclair May A Mrs drsmkr 959 10th r same
Sinclair Wm F (May A) barber 1210 5th h 959 10th
Sinda Jack N (Georgia) U S N h 505 W Grape
Sinderholm Chris (Louise) h 3229 Webster av
Sinderholm John K (Mamie) firemn City Fire Dept h 2564 N
Sine Jack (Isabel) U S N r 2860 Logan av
Siner Jennie A wid Abe h 137 30th
Sines John J (Alice) clk Swift & Co h 3809 6th
Sing Lee laundry 245 W Market h same
Sing L W mgr San Diego Toggery r 316 J
Singer Geo J dept mgr Whitney & Co r 480 Elm
Singer John emp Lenox Cafeteria r 1937 Albatross
Singer Sewing Machine Co L R Curtin mgr 921 6th
Singleton Ebin (Nellie B) gro 3895 Woolman av h same
Sinhuber Herman F mach r Encanto
Sinhuber Mae clk Whitney & Co r Encanto
Sinjco Pedro waiter r 530 4th
Sinkeldan Margt Mrs designer Ballard & Brockett Co r 1863 Union
Sinkeldan Mathias shoe repr 1863 Union h same
Sinks Helen E r 1851 Sunset blvd
Sinks John F r 1851 Sunset blvd
Sinks Sarah E wid J F h 1851 Sunset blvd
Sinnard Lu Eva Mrs r 824 Sigsbee
Sinnige Doris M r 2454 5th
Sinnige Kathryn wid H H h 2454 5th
Sinnige Norman H (Alice) sec U S Grant Auto Equipment Co h 3576 4th
Sinnott Gertrude tchr Stockton Sch r 1319 5th
Sinock Johanna Mrs h 918 State
Sinram Christian H (Edith) lather h 740 19th
Sipowski Henry tailor r 856 5th
Sippell Otto (Fannie G) h 3002 Logan av
Sipprell Jas N fur rms 1157 State h same
Sipprell Ruby M steno American Red Cross r 1157 State
Sipprell Ruth A nurse r 1157 State
Siragusa Jos fishermn h 747 W Hawthorn
Sirinek Alois mgr Washington Apts r 209 W Washington
Sirinek Marie r 209 W Washington
Sirl Barbara wid John h 2886 Webster av
Sirl Carl E (Anna) eng City Fire Dept h 7864 Ivanhoe av, La Jolla
Sirl Martha L cashr The Wiley B Allen Co r 2886 Webster av
Siroton Louis (Lena) prop Practical Shoe Repair Shop h 1219 Market
SIRRINE REALTY CO (Wm Sirrine) Rentals, Houses and Farms For Sale or Exchange, 1020 9th, Tel 629-53
SIRRINE WM C (Grace E) (Schneider & Sirrine) and (Sirrine Realty Co) h 4523 El Cajon blvd E S D
Sisler Melville A clk r 5099 Santa Monica av Ocean Beach
Sisson Ada L r 3230 Grim av
Sisson Austin D (Edna) br mgr Waite-Shaffer Co h 2335 Bancroft
Sisson Chas P (Alice) U S N h 3047 J
Sisson Elbert N r 4180 Park blvd
Sisson Julia wid Richd r 3170 Juniper
Sisson Sallie tchr Roosevelt Junior High Sch h 3170 Juniper
Sisson Thela ticket aud Spreckels Co's r 2280 Newton av
Sisson Wilbert R (Luzelle) cond S D Elec Ry Co h 2280 Newton av

HOMES FURNISHED COMPLETE
Home Furniture Company
CASH OR CREDIT
TEL. 632-18
1240 5TH ST.

BOLTON COMPANY
W. A. BOLTON
N. B. BOLTON
General Insurance
602 ELECTRIC BUILDING
PHONE MAIN 4358

KELVINATOR
SAN DIEGO PULLEY CO.
SPRECKELS BLDG., BASEMENT
TEL. 625-35

SHAPIRO COMPANY
High Grade Bonds and Listed Stocks
Sold on Partial Payment Plan
THIRD FLOOR FIRST NAT'L BANK BLDG. MAIN 232

Sissons Grace M r 3075 Burlingame dr
Sissons Wm Rev h 3075 Burlingame dr
Sisters of Mercy St Joseph's Hospital University av ne cor 6th
Sisters of St Joseph 235 A
Sisto Jos (Angela) lab h 3947 Woolman av
Sites Chas (Mayme) fnshr Bledsoe Co r 4570 Voltaire Ocean Beach
Sites Frances J wid G W h 3050 K
Sitjar Bernabe A (Christina) lndy mgr Elec Lndy Co h 847 9th
Sivils Chas L (Sarah) clk Hotel Commodore h 1742 G
Sixth Street Bath House Henry Gunther mgr 601 Imperial av
Sixth Street Feed & Seed Store (Irwin & Co) 748 6th
SIXTH STREET GARAGE (Roy Burger, D W Lundy) Auto Storage, Accessories and Supplies, Washing and Polishing, 735-745 6th, Tel 661-21
Sizer Paul A (Marjorie) sailor h 3126 Jefferson
Skaggs Drennan C (Georgia) driver R G Fenn h 4702 Morena blvd
Skawron Ferdinand (Amelia) tailor h 3342 Grim av
Skawron Lydia r 3342 Grim av
Skawron Oscar A U S N r 3342 Grim av
Skeats Arthur E (Priscilla) (E M Skeats & Son) h 1644 Linwood
Skeats E Miall (Hetty) (E M Skeats & Son) h 1644 Linwood
SKEATS E M & SON (E Miall and Arthur E) Geological Maps and Reports, Analytical Chemists and Assaying, 750 8th, Tel Main 2858
Skees Jos clk S D Cons G & E Co r Grossmont
Skehan Alice J masseuse r 1501 5th
Skellenger Geo D h 4792 Morena blvd
Skelley Edwd B (Lottie) house mn r 2666 Logan av
Skelley Geo A electr Carlson & Simpson h 2611 Logan av
Skelley Harriet M r 3629 Utah
Skelley Theo E clk Union Oil Co r 2666 Logan av
Skelley Thos (Marie) auto mech J B McIntyre h 2666 Logan av
Skelton Alex W stat Stephens & Co r Encanto
Skelton Grady C auto opr Smith Taxicab Co r 919 7th
Skelton Martha S Mrs 3761 29th
Skelton Murray F (Esther) riveter Standard Iron Wks r rear 2676 Bway
Skidmore John R h 1631 5th
Skilling Wm T (Bird H) tchr State Teachers College h 3140 Park av
Skillman Cath Mrs h 2330 University av
SKINNER ALFRED P (Auto Electric Co) r Hotel King George
Skinner Chas W corp C A C U S A r 1505 Fern
Skinner Clarence W (Genevieve) city pass agt L A S S Co h 3567 31st
Skinner Cornelius (Cora) carp h 3970 Oregon
Skinner Edwd A student r 2769 National av
Skinner Eugene C (Beatrice) slsmn L N Skinner h 2103 K
Skinner Geo L (Mary T) auto mech Sou Calif Baking Co h 2769 National av
Skinner Geo L (Emily) cabtmkr h 3569 Tomkins
Skinner Harriet L wid W H h 1505 Fern
Skinner Harry M (Helen) foremn Spreckels Savage Tire Co h 3519 National av
Skinner Hezekiah B barber r 840 8th
Skinner Leslie r 942 Glendale av
Skinner Lewis N (Ellagene G) furn 640-650 6th h 1400 C
Skinner Linn H (Marie C) carp h 4523 44th
Skinner May wid E M h 1365 6th
Skinner Otto W (Vera L) clk Klauber-Wangenheim Co h 4815 37th
Skinner Saml (Edith) meter repr S D Cons G & E Co h 942 Glendale av
Skinner Wm D (Marjorie) h 3737 4th

SHEET METAL WORKS
AIRPLANE SPECIALTIES
TANKS
CORNICES
AUTO BODIES
SKYLIGHTS
HOTEL WORK
DAVID R. COBB Sheet Metal Co.
830 7TH
TEL. 613-91

Formento's
DETECTIVES AND BUREAU OF INVESTIGATION
Licensed and Bonded
Bank References
All Work Strictly Confidential
DAY OR NIGHT
TEL. 64185
846 5th Street
Suite 202-3-4

REAL ESTATE
EXCHANGES
RENTALS
LILA A. FITZPATRICK
1127 SIXTH STREET TEL. 649-53
INSURANCE
INVESTMENTS
LOANS

V. WANKOWSKI & CO., INC.
V. WANKOWSKI GEORGE D. EASTON
INSURANCE—SURETY BONDS PHONE, MAIN 2029 341-2-3-4-5 SPRECKELS BLDG.

Skoglund Arvid J (Matilda) sticker mn Western Lmbr Co h 4609 Louisiana
Skogsberg Carl B clk Hamiltons r 4316 Cleveland av
Skrivanek Frank H (Rae) dept mgr C W McCabe h 3520 Louisiana
Skurla Bosco J cook r 360 S 38th
Skurla Rade C confy 3715 Mission blvd Mission Beach r 510 West B
Slack Jos h 2650 Boston av
Slack Jos C (Alice) slsmn F N Dorland h 2775 Market
Slack Kenneth R truck driver Kauber-Wangenheim Co r 2650 Boston av
Slade Chas V B r 1355 Park Row La Jolla
Slade Ethel r 4365 Selma pl
Slade Fred S r 110 West F
Slade Isaac C h 4365 Selma pl
Slade Oakley L (Elizabeth) ins agt h 4120 3d
Sladecek Jos V (Agnes J) tailor Alexander Clitsome h 111 Robinson av
Slaff Ella h 1834 F
Slaff Ellen h 37 27th
Slaff Frank E (Mary H) truck washer S O Co h 2024 Highland
Slaff Hazel clk Max Heimburge r 1834 F
Slager John H rigger Rockwell Air Int Depot r 4491 Molino E S D
Slagle Wm W (Mary L) h 1011 Sicard
Slain B A lab r 745 14th
Slape Frank (Neva) tailor Gillons-Nelson Co h 4586 Kansas
Slate A Drew (Mattie P) h 3623 Louisiana
Slate N Porter clk C S Hardy r 3623 Louisiana
Slate Walker A stat Spreckels Co's r 3812 Thomas av E S D
Slaten Gladys cashr Bake-Rite Cafeteria r 621 C
Slater Ann Mrs h 1540 College La Jolla
Slater Apartments 749 10th
Slater Chas D (Lela A) motormn S D Elec Ry Co h 4728 Panorama dr
Slater Fred E (A Marie) prop Slater Apts h 749 10th
Slater Grace E (Crag's Apartments) h 4925 Del Mar av Ocean Beach
Slater Mary E (Crag's Apartments) h 4925 Del Mar av Ocean Beach
Slater Melville L clk S D Union r 4229 Pacific av E S D
Slaton Wm J service sta opr Union Oil Co r 1535 32d
Slattery Patk J (Elizabeth) detective Police Dept h 4685 Arizona
Slattery Rose M Mrs clk P O r 3784 Louisiana
Slattery Virginia M steno r 3784 Louisiana
Slaughter Chas L (Emily E) watchmn First Natl Bank Bldg h 4935 Niagara av Ocean Beach
Slaughter Edna student r 4935 Niagara av Ocean Beach
Slaughter Erol R clk Spreckels Savage Tire Co r 4935 Niagara av O B
Slaughter Leo C (Lillian E) asst mgr Brunswig Drug Co h 4871 Narragansett av Ocean Beach
Slauson Willis (Frances W) h 1642 Edgemont
Slausson Geo C r 1503 Garnet av Pacific Beach
Slauth McKinley slsmn Union Oil Co r 1555 8th
Slavik Chas barber 3725 Mission blvd Mission Beach h 1435 Oliver av Pacific Beach
Slavin John (Slavin & McLean) r La Mesa
Slavin & McLean (John Slavin, E E McLean) auto painting 519 9th
Slawson David C (Julia) h 1869 Moore
Slawson Dexter M r 460 22d
Slawson Harold S (Estella M) electr h 2927 Lincoln av
Slaymaker Nathaniel E (Gardner & Slaymaker) r 1609 8th
Slayton Carrie B r 3834 Goldfinch
Sledzin Edwd baker Snowflake Baking Co r 347 18th
Sledzin John staty eng Bancroft Bldg r 259 18th
Sledzin Wm baker Snowflake Baking Co r 347 18th

IRWIN & CO.
Hay, Grain and Feed
Grain Bags
Wool Bags
Sack Twine
Coal, Wood
MFG.
POULTRY AND DAIRY FEEDS
Main Office
FOURTH AND K
Phones:
Main 440
663-01

Main 3377
C. W. Forrest
INTERIOR DECORATING
PAINTING
Sketches of Interiors
Wall Paper and Paper Hanging
Fresco Work
1854 Front St.

Since 1886
San Diego's Leading
Men's and Boys'
Outfitters
"LION" CLOTHING CO.
Southeast Corner Fifth and "E"
Where You Always
Pay Less for Clothing
Furnishings and Shoes
of Quality

INSURANCE
REAL ESTATE
NELSON L. COLEMAN
214 C STREET TEL. 631-31
MORTGAGE
LOANS

ROBERTS
WATCHMAKER AND JEWELER
1165
FOURTH ST.
CORNER OF B
San Diego, Cal.

Slee Chester F (Ethelyn M) real est h 221 S Pardee
Slee Chester M carp r 221 S Pardee
Slee Dorothy M r 647 Beech
Slee J Grahame (Hilda) mgr Phonograph Record Exchange h 647 Beech
Slee Willis M (Marion G) slsmn Motor Hdw & Equip Co h 227 S Pardee
Sleeper Maggie P wid F H h 1454 Bway
Slimmon Bertha H bkpr E J Wines Coffee Co r 2226 Harrison av
Slimmon John J (Alma) slsmn Powell Motor Co h 1229 10th
Slimmon John R (Margt J) janitor Logan Sch h 2226 Harrison av
Slimmon Robt S window trimmer Sun Drug Co r 2226 Harrison av
Sline Ray G (Frances E) auto mech h 4682 Ohio
Sloan Angus auto opr Simon Levi Co r 1357 18th
Sloan Annie A wid Robt h 2563 L
Sloan A J driver City Operating Dept r Chula Vista
Sloan Frank W electr Weathers Elec Motor Shop r 1145 K
Sloan Jas B lieut sta 5 City Fire Dept r 1145 K
Sloan J T r U S Grant Hotel
Sloan Robt B truck driver r 2563 L
Sloan Saml W (Lucia) office 520 E rm 814 r Coronado
Sloan Thos L (Annie T) atty h 3926 32d
Sloan Tom J Chinese mdse 464 3d
Sloane Chas L real est 2143 Market h same
Sloane Frances A student r 2143 Market
Sloane Frances M telep opr P T & T Co r 3945 32d
Sloane Gladys M with Marston Co r 3945 32d
Sloane Harrison G (Elizabeth) (Sloane & Sloane) h 4334 Avalon dr
Sloane Jas M (Margt) carp h 4618 Marlborough dr
Sloane Mary F wid S L h 3945 32d
Sloane Wm shtmtlwkr Kirk-Roche & Co r 3945 32d
Sloane Wm A (Annie) (Sloane & Sloane) h 1427 W Lewis
SLOANE & SLOANE (Wm A and Harrison G) Attorneys at Law, 803 Watts Bldg, 520 E, Tel Main 811
Sloat Elizabeth wid H D r 232 Cedar
Sloat Nina r 232 Cedar
Slocum Bertha G Mrs clk Whitney & Co h 1834 1st
Slocum Cella B Mrs (Metaphysical Library) r King George Hotel
Slocum Chas E (Susie) carp h 1034 Klein La Jolla
Slocum Edwin S (Marie) lab City Operating Dept r 1834 1st
Slocum Edwin S jr tel Santa Fe Ry r 1834 1st
Slocum Jesse auto opr r 1834 1st
Slocum Leigh H (Ethel I) U S N h 3686 Georgia
Slocum Mabel G law sec City Attorney r 4344 Georgia
Slocum Mary A wid Geo h 4344 Georgia
Sloon Frank lab r 918 5th
Sloper A Fred (Lillian B) h 3020 Dale
Sloper Maurice E (Vera B) slsmn r 3020 Dale
Sloss Anness music tchr 1419 Dale r same
Sloss Wm W (Mollie M) h 1419 Dale
Slosson Jessie G Mrs h 3024 Fir
Slosson Ruth M wid A B h 906 22d
Slough Jas M (Lydia M) pier supt Norton Lilly & Co h 3467 Woolman av
Slovick Frank J (Helen) toolmn S D Elec Ry Co h 2315 Ebers Ocean Beach
Slusher Rhoda D wid Jacob r 1419 Monroe av
Sluss Geo W clk E V Nichols r 3224 K
Sluss Ira B br mgr Waite-Shaffer Co r 3224 K
Sluss Noah D (Prudence E) h 3224 K
Sluss Wm D lab r 3224 K
Slusser Cora E slswmn Carpenters Inc r 3117 Franklin av

HALL'S
TYPEWRITER
SERVICE
PHONE 665-37
Underwood
Specialists
Hammond Agency
All Makes Rented
Repaired
Bought and Sold
Cleaning
Overhauling
Service and
Satisfaction
134 B STREET
SAN DIEGO

DIAMONDS, WATCHES AND JEWELRY ON CREDIT
CALIFORNIA JEWELRY COMPANY
PHONE, MAIN 3667 ◆ 852 FIFTH STREET ◆ SAN DIEGO, CALIF.

POULTRY, BEES, GARDEN SUPPLIES
630 E STREET STILES POULTRY SUPPLY CO.

Slusser Phyllis telep opr P T & T Co r 1060 11th
Slusser Rose r 3117 Franklin av
Slusser Sarah J wid Abraham h 3117 Franklin av
Slyker Clarence H (Frances V) (Slyker Co) h 1469 India
Slyker Co (C H and F V Slyker) gro 1469 India
Slyker Frances V Mrs (Slyker Co) r 1469 India
Slyker Richd V clk Slyker Co r 1469 India
Smale Adele M Mrs tchr Smith-Hughes Sch r 4074 Alabama
Smale John V (Adele M) mining eng h 4074 Alabama
Smale John V jr r 4074 Alabama
Smale Sarah A Mrs r 4074 Alabama
Smalik Clara Mrs prop The Ardmore r 430 B
Smalik Joe K (Clara E) tailor J F Rumball h 430 B
SMALL CHAS A (Gladys F), Mgr Bishop & Company, h 3527 Pershing av
Small Emmett Wm student r Pt Loma Homestead
Small Floyd A (Maura F) clk W P Fuller & Co h 3798 Oneida pl
Small Frances (Elsie) h 355 21st
Small Harry r 1206 5th
Small Howard M rancher h Vista se cor Southern
Small John L carp r 3045 Martin av
Small Manuel (Theresa) cement wkr h 3345 Horton
Small Mary nurse h 2408 2d
Small Melbourne G auto opr r 3094 Main
Small Michl h 1444 State
Small Ralph R slsmn S O Co r 3527 Pershing av
Small Reginald H auto opr r 3094 Main
Small Warner B (Josephine) cigars 714 4th r 2157 State
Small Wm S lab r132 Market
Smallacombe Marion R checker Sunshine Mfg Co r 1219 1st
Smallbone Geo (Margt) h 3942b Cleveland av
Smalley Curtis J materialmn S D Elec Ry Co r 1334 1st
Smalley Elizabeth drsmkr 3544 Woolman av h same
Smalley John h 1504 India
Smallwood Mamie Mrs with Marston Co r 3840 View Court E S D
Smallwood Pearl G Mrs seam Jack Horner r 345 S 37th
Smart Flora V r 1940 Julian av
Smart Jas G (Ella J) h 3928 Iowa
Smart Julia M wid Chas W r 1263 Robinson av
Smart Wilfred H (Agnes R) h 212 Montecito way
Smathers Wm clk F B McCagg r 4266 Euclid E S D
Smead Ruth waiter W A Crane r 1262 1st
Smead Wm B Rev (Della) h 4145 Illinois
Smedberg A E Rev (Naima) pastor Swedish Mission Tabernacle h 1920 E
Smedley Harry L (Mary C) h 2260 Front
Smedley Lon B (Ruth W) sec and treas Southwestern Grocery Co h 2586 A
Smee Edmund (Mary) (Smee & Scott) h 2611 Logan av
Smee Leslie E slsmn S O Co r 2611 Logan av
Smee & Scott (Edmund Smee, F E Scott) gro 3957 Imperial av
Smelansky Morris N clk Sun Drug Co r 2458 K
Smeltzer Raymond C (Esther) auto mech Imperial Garage h 2035 Harrison av
Smiley Edwd (Naomi) h 4609 Kensington dr
Smiley Francis (Martha H) blksmth h 2796 E
Smilie Leslie B (Theole) bkpr Campbell Machine Co h 3630 Van Dyke av E S D
Smillie Edwd J (Martha L) h 1984 Harrison av
Smillie Genevieve E student r 1984 Harrison av
Smillie John F (Emily) (Imperial Metal Wks) h 114 26th

FLOOD MOTORS CO.
DISTRIBUTORS
UNITED TRUCKS
Sales
Service
Parts
PHONE, Main 776
Cor. 15th and E Streets
SAN DIEGO

L. R. MILLER
BOILER SHOP
Boilers and Tanks Bought and Sold
Repairing
Flue Welding
Oxy-Acetylene Cutting and Welding, and Miller Seper Saver
620 STATE
TEL. MAIN 480

WARRENITE-BITULITHIC PAVEMENT
WARREN BROS. CO. Home Office, 9 Cambridge St., Boston Mass.
LOCAL OFFICE, 309 GRANGER BLDG TEL. 643-02

The Worth Co.

KUPPENHEIMER
GOOD CLOTHES

Charles Dodson

Fire Insurance

Notary Public

730 F ST.

PHONE MAIN 1022

OLIVER MEAL & OIL CO.

Manufacturers of

FISH OIL

FERTILIZER

POULTRY FOOD

LAWN DRESSING

841 Harbor St.

P. O. Box 796

San Diego, Cal.

Smirles Thos florist 533 Bway r same
Smith Aaron W (Jennie K) mach hd W J Glasson Planing Mill h 3935 Franklin av
Smith Abbie A wid D J r 2105 30th
Smith Abraham clk Wolf & Davidson r 312 18th
Smith Abraham R h 2123 Julian av
Smith Ada E r 4650 Park blvd
Smith Ada M wid G A h 4068 Ingalls
Smith Addie A wid G H r 1570 3d
Smith Albt boilermkr hlpr L R Miller Boiler Shop r Encanto
Smith Albt student r 2245 Abbott Ocean Beach
Smith Albt B h 1534 Front
Smith Albt E (Christine F) U S N Corps h 3962 Goldfinch
Smith Albt E (Hettie G) roofer Gautereaux Roofing Co h 2814 Boston av
Smith Albt G (Nellie G) driver Sutherland Tia Juana Stages h 1629 Union
Smith Albt H farmer h 2807 San Diego av
Smith Albt J pkr r 738 18th
Smith Albt M (Clara A) h 3419 29th
Smith Albt N r 3004 Imperial av
Smith Albt P (Rebecca) h 3104 Newton av
Smith Albion C r 619 S 32d
Smith Aleda D Mrs cook Y W C A Cafeteria h 1456 E
Smith Alfd (Mabel) lab h 2070 Irving av
Smith Alice steno V Wankowski & Co r 464 Olive
Smith Alice H treas Boulevard Exp h 3784 Bayside Walk Mission Beach
Smith Alice W receptionist J M Scheer r Ocean Beach
Smith Allan C U S N r Casaloma Hotel
Smith Allen L (Vina) plasterer h 4553 37th
Smith Alvah M (Mary V) h 3721 10th
Smith Alvin ironwkr r 649½ 7th
Smith Amy A wid D D r 2803 Imperial av
Smith Amy C Mrs h rear 620 S 33d
Smith Andy r Golden West Hotel
Smith Angeline M r 2807 San Diego av
Smith Angelo J lab h 2545 Jefferson
Smith Anna Mrs h 1420 Columbia
Smith Anna M Mrs h 2131 Howard av
Smith Apartments 4576 North av
Smith Arminda M wid Ishi h 867 17th
Smith Arno T (Caroline) motormn S D Elec Ry Co h 2411c L
Smith Arnold r 4144 Florida
Smith Arnold r 4127 Normal
Smith Arnold pkr S D Fruit & Prod Co h 738 18th
Smith Arthur W (Bertha) motormn S D Elec Ry Co h 3044 L
Smith Aubrey M (Evie C) h 3645 28th
Smith A C pay clerk U S N r 320 Fir
Smith A Kerins hlpr r 3741 Louisiana
Smith A Sidney (Harriett S) (Smith Produce Co) h 4604 Brighton av Ocean Beach
Smith A Wayne (Mabelle J) (Smith & Parks) h 4820 Hawley blvd
Smith Barbara E wid B F h 4118 Jefferson av
Smith Belle lndywkr Sanitary Lndy Co r National City
Smith Benj F (Carrie A) h 1778 W Lewis
Smith Benj F carp r 283 Ada
Smith Bernard r St Joseph's Hosp
Smith Bertha M slswmn A V Jedlick's Exclusive Womens Apparel Shoppe r 3505 Benesch av
Smith Bessie L Mrs (Quality Coffee Shoppe) r 1420 7th

FINTZELBERG & STEINMETZ
Insurance, Rents Collected, Property Managed
926 SEVENTH STREET ESTABLISHED 1886 PHONE, MAIN 829

New York
Chicago
San Francisco
Seattle
Portland

BLYTH-WITTER & CO.
Government, Municipal and Corporation Bonds
FIRST NATIONAL BANK BLDG. MAIN 5500

Los Angeles
Pasadena
Oakland
Hollywood
Santa Barbara

Smith Blanche M tchr Grant Sch r 704 Sutter
Smith Bros (L R and J C) mdse brokers 630 Market
Smith Building 5th sw cor University av
Smith Byron meat ctr C S Hardy r La Mesa
Smith B H h 2035 Bway
Smith Carl A F (Lucile H) decorator Holzwasser h 2945 28th
Smith Carrie Mrs r 1847 Market
Smith Cath hskpr 610 Prospect, La Jolla
Smith Cecelia M student r 334 8th
Smith Chas real est r 1227 Prospect La Jolla
Smith Chas A lab Rockwell Air Int Depot r 1070 7th
Smith Chas A painter h 1231 13th
Smith Chas A h 2811 B
SMITH CHAS A (Dora M) (Frye & Smith) h 1264 24th
Smith Chas B (Jean B) h 4239 St James pl
Smith Chas B (Lillian F) h 4157 Louisiana
Smith Chas F (Lorraine) foremn Santa Fe Ry h 1444 Lincoln av
Smith Chas F W (Caroline E) h 3035 29th
Smith Chas H (Mary W) h 2404 Monroe av
Smith Chas H (Anna) auto opr Simon Levi Co h 334 8th
Smith Chas H (Elodia) plasterer h 3803 Arizona
SMITH CHAS J (Ida C) Prop Emery Auto Service, h 1152 1st
Smith Chas J (Grace C) real est 2554 Imperial av h 2852 Elm
Smith Chas L (Adelaide) transfer h 244 19th
Smith Chas M (Elizabeth) gro 530 University av h 3769 6th
Smith Chas M (Louisa) watchmkr L M Schiller h 2622 Conklin av E S D
Smith Chas R (Bertha L) carp h 1683 Linwood
Smith Chas W (Amelia) carp h 3077 Newton av
Smith Charlton L (Vilora M) h 4659 Niagara av, Ocean Beach
Smith Chester A atty 948 3d rm 309 r Coronado
Smith Christy M (Sarah P) pipefitr Ingle Mfg Co h 3758 Arnold
Smith Claiborne E dftsmn U S N Public Wks r 4048 Swift av E S D
Smith Clara L tchr Sherman Sch r 480 Elm
Smith Clara M student r 4003 6th
Smith Clarence G clk Frank Smith r 203 F
Smith Clarendon T cashr Maydole-Smith Fruit & Produce Co r 2643 B
Smith Claude h 4493 Cape May av Ocean Beach
Smith Claude A (Grace S) h 2254 Union
Smith Claude L (Anna E) (Smith & Walker) h 4845 Lotus Ocean Beach
Smith Cleo factory wkr Citrus Soap Co r 635 Dewey
Smith Cleon H (Ruth E) solicitor S D Cons G & E Co h 1809 University av
Smith Clifford (Myrtle) U S N h 1256 Clove Pt Loma
SMITH CLINTON B CAPT Instructor San Diego Army and Navy Academy r 2450 A
Smith Clyde P (Lydia) barber 536 Market h 146 Cuyamaca
Smith Comfort D wid W H h 2465 Front
Smith Cora H Mrs floor mgr Alfd Stahel & Sons h 3731 India
Smith Cornelius C (Kathleen) h 1320 Puterbaugh
SMITH C ANGUS JR (Margaret L) with Frye & Smith h 2735 Granada
Smith C Arnholt (Lois) asst cashr Bank of Italy h 524 Kalmia
Smith Daisy E Mrs h 4745 Newport av Ocean Beach
Smith Dale A (Lizetta) clk U S N Supply Depot h 3144 Lawrence, La Playa
Smith Danl H (Tillie) cattlebuyer h 1315 27th
Smith Deborah M clk Bishop & Co r 3239 3d
Smith Delos D (Emma E) h 1252 14th
Smith Don r 1227 Prospect La Jolla
Smith Dorothy M tchr r 1264 24th

Multigraph Letter and Printing Service of
The AMERICAN MULTIGRAPH SALES CO.
Multigraphing
Printing
Mailing Service
Promoters of Direct by Mail Advertising Campaigns
333-4 Union Bldg.
Phone 646-14

VREELAND
Artist Photographer
BEST IN THE WEST
In Our New Modernly Equipped Studio
VISITORS INVITED
1047 5TH
PHONE 616-58

ROOFS
APPLIED
REPAIRED
PAINTED
BENTON ROOF & PAINT CO.
"THE PAINT SPOT"
1035 7TH MAIN 1860
ROOFING
SOLD IN ROLLS
PAINT-VARNISHES
ENAMELS

PHONE 641-11 **H.A.CAMERON CO.** UNION BLDG.
THE OFFICE OF EFFICIENCY
EVERY KIND **INSURANCE** BETTER SERVICE

EMMA EGBERT WILLIAMS
President

HEBRON HOME

FOR
AGED PEOPLE
(Incorporated)

Undenominational

Established by
EMMA EGBERT
WILLIAMS

28 Years Experience
In caring for aged
people

1825
NEWTON AVE.

PHONE,
MAIN 3869

SAN DIEGO, CAL.

Smith Earl A (Emma) roofer h 5035 Narragansett av Ocean Beach
Smith Edgar J (Kate L) janitor Spreckels Savage Tire Co h 2661 Boston av
Smith Edith B Mrs C S pract 1007 5th rm 919 h 1524 10th
Smith Edith W dept mgr Holzwasser h 3820 3d
Smith Edith W Mrs h 3912 Florida
Smith Edna student r 4003 6th
Smith Edna Mrs r 910 State
Smith Edna Greene Mrs sec-treas San Diego Eagle Publishing Co and public steno 611 3d r 2860 Webster
Smith Edwd nurse St Joseph's Hosp
Smith Edwd police U S N Supply Depot
Smith Edwd C (Marilla S) h 1032 Seaman pl
Smith Edwd J (Mary) sec-treas Maydole-Smith Fruit & Produce Co h 3933 Richmond
Smith Edwd L (Kate) carp h 105 S Evans
Smith Edwd R (Cora R) mach hlpr h 1026 15th
Smith Edwin L (Cecilia A) h 3044 Juniper
Smith Effie S Mrs mgr Mission Cliff Hotel and Apartments h 1811 Adams av
Smith Eliza J wid W A h 1074 Rosecrans Point Loma
Smith Elizabeth B wid John M h 2647 Newton av
Smith Elizabeth E wid J K h 1431 9th
Smith Elizabeth M Mrs r 630 18th
Smith Elizabeth T wid S W h 2807 K
Smith Ellen W h 2478 Market
Smith Elliott F (Daisy E) carp h 4745 Newport av Ocean Beach
Smith Elmer E (Anna M) h 2443 Brant
Smith Elmo C (Gladys) h 2970 Newton av
Smith Elwood P h 126 W Date
Smith Emily M r 4928 Del Mar av Ocean Beach
Smith Emma E K wid I E r 3518 Jackdaw
Smith Emma L r 7344 Fay av La Jolla
Smith Ernest F (Annie) fishermn Van Camp Sea Food Co h 3468 Cottonwood
Smith Ernest H (Louise) dftsmn City Operating Dept h 3830 6th
Smith Esquipula (Josephine) lab h 1122 Crosby
Smith Esther L nurse r 2949 5th
Smith Eudora L clk First Natl Bank r 3787 3d
Smith Eugene A (Laura M) (The Lenox Cafeteria) h 1641 5th
Smith Eugene B (Mabel) carrier P O r 4127 Castle E S D
Smith Eugene Ferry (Marjorie) atty 1023 2d rm 303
Smith Eva Mrs h 2693 Logan av
Smith Eva B student r 4570 North av
Smith Eva J Mrs artist 669 Columbia r same
Smith Eva M wid Carl h 4300 Sydney pl
Smith Eva S wid Andw r 3770 Herbert
Smith Evelyn H student r 1215 30th
Smith Evert O (Genevieve) h 4170 Oregon
Smith Fay G student r 3680 Park blvd
Smith Fleda E home demonstration agt Agricultural Extension Service r 4068 Ingalls
Smith Florence J tchr Part Time Sch r 4604 Brighton av Ocean Beach
Smith Florence S telep opr P T & T Co r 4135 Utah
Smith Floyd C (Irving) h 3468 Logan av
Smith Floyd D (Florence) slsmn Maryland Garage h 28 San Miguel
Smith Frances steno Simon Levi Co h 312 18th
Smith Frances A r 3653 7th
Smith Frances L wid A B h 1536 2d
Smith Frances M r 4048 Center

BUY BARKER'S BREAD
AT ALL GROCERS

HOW IS The Motor's Nervous System ? See CARLSON & SIMPSON
Automobile Electricians Union at "C" St. Tels. 668-53 668-54

Smith Francis X r 2602 National av
Smith Frank mariner r 1776 Republic Encanto
Smith Frank (Amelia L) cement wkr h 4915 Hawley blvd
Smith Frank (M Augusta) dep County Tax Coll h 3136 Homer, Loma Portal
Smith Frank (Jessie) gro 203 F h same
Smith Frank A foremn Rockwell Air Int Depot h 4667 32d
Smith Frank A (Sarah E) (Royal Pie Bakery) h 117 20th
Smith Frank G auto driver Emery Auto Service r 1152 1st
Smith Frank G (Lottie) slsmn Union Oil Co h 2260 Irving av
Smith Frank M (Fannie) h R D 3 Box 620
Smith Franklin D r Golden West Hotel
Smith Fred r 2460 K
Smith Fred D (Nellie L) (Summit Grocery) and (Triangle Grocery) h 1815 Meade av
Smith Fred E carp r 620 Cedar
Smith Fred H (Helen B) lab Mount Hope Cemetery h 640 41st
Smith Fred M (Grace) auto electr Williams Bros r 3870 Van Dyke av E S D
Smith Fred W (Bessie) U S N h 1731 I
Smith Fred P (Ellen) slsmn h 656 13th
SMITH FREDERICK W (Lena E) Teacher Violin, Cornet and Harmony, Violin Dealer and Repairer, 705 Bway, h same, Tel Main 5968
Smith F Hugh (Ina M) (Eureka Dairy) h 4115 Hilltop dr
Smith F Sydney (Josephine) steam fitter r 1165 4th
Smith Gard G pkr Rockwell Air Int Depot r 3918 Oregon
Smith Geo (Esther) h 1144 30th
Smith Geo (Clara) tmstr City Operating Dept h 2651 N
Smith Geo A r D B Hatfield
Smith Geo A (Lee) tmstr City Operating Dept h 3505 Benesch av
Smith Geo C (Grace C) food insp City Board of Health h 4412 Georgia
Smith Geo C (Gertrude) U S N h 519 25th
Smith Geo E (Grace E) bkpr S D Savings Bank h 3053 Logan av
Smith Geo E (Fannie G) carp h 283 Ada
Smith Geo E (Ollie) mech h 1255 Front
Smith Geo H (Lillian F) auto opr Police Dept h 2112 Felton
Smith Geo H carp r 306 W Grape
Smith Geo H (Cloyde B) (Smith-Stephenson) h 3785 Herbert
Smith Geo P (Ida L) bldg contr 3741 Louisiana h same
Smith Geo V (Lou V) h 1966 Hornblend av Pacific Beach
Smith Geo W (Lillian R) h 2270 Irving av
Smith Geo W locksmith 347 G r 638 3d
Smith Geo W (Sarah C) mgr Cedar Apts h 604 Cedar
Smith Geo W truck driver r 3837 Mississippi
Smith Geo W (Daisy F) truck opr h 3211 Franklin av
Smith Gertrude Mrs with Marston Co r 1229 16th
Smith Gilbert F U S A r Rockwell Field
Smith Glenn A r 1525 4th
SMITH, GOODBODY & DUNN FUNERAL HOME (J D Smith, M D Goodbody Jr, T F Dunn) Funeral Directors and Embalmers 3d and Ash, Tel 66302 (See page 86)
Smith Grace telep opr P T & T Co r 1457 10th
Smith Grace Mrs organist Kinema Theatre r 3053 Logan av
Smith Grace W steno First Natl Bank r 934 8th
Smith Gray Mrs clk S D High Sch r 3971 Louisiana
Smith Grover C clk S D Cons G & E Co r 2263 4th
Smith Grover S (Helen) lab h R D 3 Bx 697
Smith Grover T lndywkr Original French Lndy r 3608 Arizona
Smith Guy O U S N r 910 State
Smith Guy V (Gladys C) dentist 520 E rm 1008 h 1819 Sheridan av

Ames Realty Company
Real Estate
Insurance
Ranches
Homes
730 E ST.
MAIN 1599

California Plating and Mfg. Works
Nickel, Gold, Silver, Bronze, Brass, Cobalt and Electro Plating, Lacquering, Metal Polishing and Enameling, Auto Accessories, Wind Deflectors.
1146-1148 UNION
Between B and C
Phone Main 2545

EASY PAYMENTS
Six Floors of Quality and Popular Price Furniture, Carpets, Rugs, Draperies, Office Equipment, and Gas Ranges.
THE BLEDSOE COMPANY
FURNITURE SIXTH and C Sts.

WASHING MACHINES
SEWING MACHINES
VACUUM CLEANERS
HEATING APPLIANCES
PORTABLE LAMPS
955 SIXTH STREET

Hartwell ELECTRIC COMPANY

ELECTRICAL CONTRACTORS
LIGHTING FIXTURES
MOTORS, MOTOR REPAIRING
MAZDA LAMPS
TELEPHONE, MAIN 318

Smith Hannah Mrs r 854 10th
SMITH-HARDACKER CO, L S Smith Pres, C Brad Hardacker V-Pres, R G Smith Sec and Mgr, Art Dealers, Artists Materials and Gift Novelties, 1045 6th, Tel 632-21 Wholesale Dept, Arts and Crafts Bldg, Tel 637-80 (See page 6)
Smith Harold (Grace M) carrier P O h 1457 10th
Smith Harold M (Mary E) carp h 32 Los Pinos av
Smith Harold W aviator r Y M C A
Smith Harry A r 2467 Market
Smith Harry A r 1429 Pennsylvania av
Smith Harry J (Decker & Smith) r El Cajon
Smith Harry J (Frisby) h 2243 1st
Smith Harry L carp r 665 7th
Smith Harry L (Bridget) lab h 4320 Selma pl
Smith Harry N (Blanche) prsmn San Diego Sun h 921 B
Smith Harry P supt Plymouth Co h 3706 Chamoune av E S D
Smith Harvey I (Fannie E) blksmith h 449 18th
Smith Hazen K glazier W P Fuller & Co r 4570 North av
Smith Helena B r 3571 5th
Smith Henry B truck driver Hillcrest Lmbr Co h 4003 6th
Smith Henry H r 3036 Granada av
Smith Henry H (Fanny A) mgr Virginia Apts h 532 University av
Smith Henry J r 3361 5th
Smith Henry J (Bessie) solr L A Times r 128 B
Smith Henry M (Rachel) carp h 1200 17th
Smith Homer r 1356 6th
Smith Homer W (Lucile) musician h 2354 2d
Smith Hugh C mot pic opr Rivoli Theatre r Y M C A
Smith-Hughes School Mrs F K Marshall prin 3964 Mason
Smith H A lab r 569 8th
SMITH H STEPHEN (May F) Dentist, 1026 First Natl Bank Bldg, 1007 5th, Tel 66494, h 4048 Center, Tel Hillcrest 1487
Smith Ira (Edna G) mgr San Diego Eagle h 2860 Webster av
Smith Irving M (Bessie) slsmn Thearle Music Co h 1420 7th
Smith Isabella H Mrs sec Wilson S Smith & Co r 40 23d
Smith Israel N clk Broadway Pharmacy r 312 18th
Smith Ivan J slsmn Brunswig Drug Co r 1357 3d
Smith Jacob B (Mary V) plastr h 1220 Market
Smith Jas r County Hospital
Smith Jas lab h 2220 National av
Smith Jas C (Smith Bros) r 1528 Grove
SMITH JAMES D (Lillian M) (Smith, Goodbody & Dunn Funeral Home) h 1357 3d
Smith Jas E (Martha) painter h 2245 Abbott Ocean Beach
Smith Jas H (Ethel M) (Oakland Six Co) h 4230 Jackdaw
Smith Jas P (Ruth) painter h 5074 Niagara av Ocean Beach
Smith Jas W barber Fred Lund r 926 5th
Smith Jean Mrs dental nurse J M Wilson r 3046 India
Smith Jennie r 1122 Crosby
Smith Jennie waiter Hebron Home r 1825 Newton av
Smith Jennie F wid L H h 824 Sigsbee
Smith Jerome Z (Agnes A) h 3536 Texas
Smith Jobe D r 3175 Market
Smith John carp r 437 J
Smith John waiter Vauclain Home
Smith John A (Elizabeth) lndy 1146½ 14th h same
Smith John A (Nellie) U S N r 2309 5th
Smith John E gro 4294 Taylor h same
Smith John F (Hattie) genl mdse 7810 Girard av, La Jolla h 7810 Herschel av same

ALASKA FUR and CURIO STORE
Furs Repaired and Remodeled
Cash Paid for Raw Furs
Tanning and Taxidermist Work
FURS STORED
M. B. Bales
923 FIRST ST.
Spreckels Theatre Building
San Diego, Cal.

RIDGEWAY REALTY CO.
Real Estate
Rentals
Insurance
PHONE 65289
2115 LOGAN AV.

THE PACIFIC MUTUAL LIFE INSURANCE COMPANY
Issues One Accident Policy Every Minute
ACT NOW

NEAL & DEASY
625 E Street

THE HUB CLOTHING CO. ESTABLISHED 1904
SHOES, HATS AND HABERDASHERY
ARMY AND NAVY GOODS
ENTIRE BUILDING--902 TO 910 4TH ST

Smith John F (Meridele) farmer h Camp Kearney blvd nr Florentine
Smith John J (Reta I) clk W E Mason h 1409 Brookes av
Smith John K (Mazzie) h 704 Sutter
Smith John Mc L ironwkr Natl Iron Wks r Encanto
Smith John M stock kpr J F McKnight h 3239 3d
Smith John P (Lulu I) pres Southwestern Bible & Book Co h 2450 A
Smith John S r 5069 Niagara av Ocean Beach
Smith John S (Sophia V) barber 2818 National av r same
Smith John T (Ida A) h 2946 Adams av
Smith John W h 1845 National av
Smith John W (Bertha E) carp h 3742 Birch
Smith Johnson W clk United Cigar Stores r 2624 K
Smith Jos jr (Elizabeth) sec-treas Ingle Manufacturing Co h 3787 3d
Smith Jos B (Julia E) (Eureka Dairy r 4115 Hilltop dr
Smith Jos E gro 1315 Market h same
Smith Jos G (Eva J) firemn City Fire Dept h 669 Columbia
Smith Jos H Capt real est 1025 4th rm 207 r 3004 Park av
Smith Jos L (Sarah) eng City Fire Dept h 2880 Webster av
Smith Jos S (Jessie R) clk P O h 2261 Fraude Ocean Beach
Smith Jos S cond S D Elec Ry Co r National City
Smith Jos T (Winifred) shoe repr 4983 Newport av Ocean Beach h 4869 Santa Monica av same
Smith Julia r 2157 4th
Smith Julian A r 3935 Franklin av
Smith Julian W clk S D Cons G & E Co r 2543 Brant
Smith June r 1558 4th
Smith Justine student r 3695 1st
SMITH J BYERS (Julia B) Realty Investments, Fire Insurance, Notary Public, 3645 5th, Tel Hillcrest 346, h 525 Anderson pl
Smith J D r 1569 Union
Smith J Graham r 1320 Puterbaugh
Smith J Hazel r 3652 Columbia
Smith J Lloyd clk Simon Levi Co r 105 S Evans
Smith J M r Golden West Hotel
SMITH J ROBERT, Dentist 608-9-10 Watts Bldg, 520 E, Tel Main 1709, r 4270 Ibis
Smith J W h 3961 Woolman av
Smith Kate J wid J F h 1411 Dale
Smith Kath A clk U S Immigration Service r 2949 5th
Smith Kath J pres La Jolla Womans Club r 925 S Coast blvd, La Jolla
Smith Kirk rancher r 2946 Adams av
Smith Kirk (Kath) editor-owner Ocean Beach News h 4829 Saratoga av Ocean Beach
SMITH LAURENCE H (Jessie M) Attorney-at-Law, 303 U S Natl Bank Bldg, 1023 2d, Tel Main 1036, h 3736 3d, Tel Hillcrest 4128 W
Smith Laurence J meats 3957 Imperial av r 1847 Market
Smith Lavina Mrs aud Holzwasser r 2130 1st
Smith Lee A (Margt) eng C S Hardy h 2485 Jefferson
Smith Leila D tchr State Teachers College r 2555 5th
Smith Lela R clk S H Kress & Co r 2270 Irving av
Smith Leonard cook r 621 W Bway
Smith Leonard C (Elsie) tile str S D Tile & Woodstone Co h 1865 Titus
Smith Leonard G auto opr Simon Levi Co r 334 8th
Smith Leslie R (Smith Bros) h 1528 Grove
Smith Lillian E r 635 40th
Smith Lilly emp Elec Lndy Co r 430 17th
Smith Lon J (E Constance) reporter S D Union h 3761 Mississippi
Smith Loraine nurse Sunshine Maternity Home r 1441 Madison av
Smith Lotta S Mrs pres Smith-Hardacker Co h 4650 Park blvd
Smith Louie r 103 25th

Barney & Barney
Insurance
Bonds
Liability
Compen-sation
PACIFIC MUTUAL LIFE INS. CO.
Scripps Bldg. (2nd Floor)

AUTO REPAIRING
CYLINDER GRINDING
WELDING AND BRAZING
1270 INDIA
HOFFMAN'S MACHINE SHOP
ESTABLISHED 1914
GENERAL MACHINE WORK
PHONE, 637-16

CONNER ADJUSTMENT BUREAU
G. E. CONNER MANAGER
PHONE MAIN 2683 "WE GET THE MONEY" 212 GRANGER BLDG.

Chas. N. Woodworth
REALTOR
REAL ESTATE
Insurance
Financing
Building
Homes
932 Seventh
Main 1254

Smith Louis (Freda) gard r 2807 San Diego av
Smith Louise Mrs fur rms 1158 3d h same
Smith Lowell H 1st Lieut U S A Chf Eng Divn Rockwell Field Coronado
Smith Lucy G wid G R tchr Florence Sch r 3695 1st
Smith Lucy M wid Theodatus h 2663 National av
Smith Lula B Mrs r 2240 Commonwealth av
Smith Lulu E wid W R r 3828 Alabama
Smith Lulu M wid W H h 4135 3d
Smith Lydia Mrs h 1558 4th
Smith Lyle r 3157 I
Smiht Lyman C (Cath E) painter h 1429 Pennsylvania av
Smith L Edwin (Mattie R) typographer Frye & Smith h 260 National av Chula Vista
Smith Mabel F sculptress r 4119 Voltaire Loma Alta
Smith Mabel L r 1528 Grove
Smith Mabelle J clk Boston Store r 4820 Hawley blvd
SMITH MAE L MRS, Drugs and Confectionery, 2505 San Diego av, h same Tel Hillcrest 3728 J
Smith Maline W wid T P nurse r 2643 B
Smith Margt student r 1436 33d
Smith Margt A wid G W h 420 16th
Smith Marguerite R h 1221 Roslyn Lane La Jolla
Smith Marian r 1778 W Lewis
Smith Martin H r 3667 3d
Smith Mary student r 4751 Edgeware rd
Smith Mary A Mrs h 4144 Florida
Smith Mary E wid H M h 530 13th
Smith Mary E r 1958 2d
Smith Mary M wid Chas r 1415 Grove
Smith Mary N wid J T r 3712 1st
Smith Matthew (Sarah F) janitor Y M C A h 4870 37th
Smith Mattie cook r 1220 Market
Smith Mattie B clk Hamiltons h 1110 14th
Smith Maud maid 4142 Ingalls
Smith Mayme F r 4118 Jefferson av
Smith Merton E (Edith) barber W R Pueschel h 832 Beardsley
Smith Michl (Virginia) mason S D Cons G & E Co h 103 25th
Smith Mildred P Mrs with Marston Co r 2263 4th
Smith Milo W (Alice) truck driver Doyle-Barnes Co h 1862 Rosecrans Pt Loma
Smith Milton real est r 3680 Beta
Smith Milton B r St Joseph's Hosp
Smith Milton W slsmn r 2988 National av
Smith Minnie B wid Luke r 2507 4th
Smith Minnie F r 2230 Albatross
Smith Minnie L r 1316 25th
Smith Minnie U wid G H h 4544 Hawley blvd
Smith Morris R (Belle M) auto mech Rutherford & Dort r National City
Smith Myra r 1161 5th
Smith Myrtle Mrs waiter h 1035 E
Smith M Jeanette steno C H Tingey r 3136 Homer Loma Portal
Smith Nard F (Rose E) chf pharm U S N Naval Hosp h 1542 A
Smith Nathaniel T poultry 3131 Frankfort h same
Smith Nellie H wid Andw h 1545 Columbia
Smith Nellie M wid L E h 3680 Park blvd
Smith Nellie W wid W D h 728 F
Smith Norman M Comdr U S N Public Works Officer 11th Naval District r Coronado Hotel Coronado
Smith Oliver (Annie) h 3044 L

Prudential Bond and Mortgage Co.
C. J. NOVOTNY
President & Attorney
BANCROFT BLDG.
Invest your Savings in Our Collateral Trust Bonds $100.00 Each
Secured by First Mortgages Assigned to UNION TRUST CO.

CONSULT THE
BROWN OPTICAL CO.
1011 FIFTH STREET
GROUND FLOOR, FIRST NATIONAL BANK BLDG.
Main 2997
EYES EXAMINED BY APPOINTMENT
Prescriptions Filled

Willard Storage Battery
916 UNION cor. E
J. Stanley La Sha
IGNITION STATION
Willard Storage Battery
PHONE, 668-34

Smith Omar C (Elizabeth) h 2114 Logan av
Smith Ora M clk P T & T Co r 3085 L
Smith Oscar bootblk Hillcrest Shoe Store r 3004 National av
Smith Otis J (Morea) clk United Candy Shops h 1205 12th
Smith Otis R r 3645 28th
Smith Palmer C (Nellie L) carp h 3720 Louisiana
Smith Park (Edna) plumber r 2104 Julian av
Smith Paul (Maud) U S N h 1445 B
Smith Percy G r 3783 Indiana
Smith Peter gard h 4053 Mississippi
Smith Philip title officer Union Title Ins Co r 312 18th
Smith Philip B gard h 4473 Montalvo Loma Alta
Smith Philip B (Clara E) popcorn Bway at 4th h 2565 B
Smith Philip H (Hazel) U S N h 4616 Gilmore pl
Smith Pirnie E (Ruth E) truck mn h 637 12th
Smith Powell rancher r 103 25th
Smith Priscilla A Mrs h 4560 Campus av
Smith Produce Co (A S Smith) 518 6th
Smith Quinton W truck driver r 3837 Mississippi
Smith Ralph (Elizabeth) baker F H Schneider h 4121 Alabama
Smith Ralph W auto opr Union Ice Co h 2025 I
Smith Ray E (Nadine) electr h 3303 Adams av
Smith Ray F (Julia A) slsmn Geo A Bown Co h 1948 1st
Smith Ray L (Alvina) slsmn Lankford-Fetty Motor Co, h 1640 Bway
Smith Raymond H (Ione) auto serv sta 3026 Upas h 3370 Dale
Smith Reuben W (Libby) clk Frank's Music Shop h 561 21st
Smith Richd F (Winifred C) insp City Operating Dept h 4623 Coronado av Ocean Beach
Smith Richd H (Iva R) dept mgr Klauber-Wangenheim Co h 3665 31st
Smith Richd O cook r 337 F
Smith Robt hlpr W J Glasson Planning Mill r 3450 Tomkins
Smith Robt A h 1215 30th
Smith Robt E (Elizabeth) real est 1056 3d h same
Smith Robt O h 7804 Herschel av La Jolla
Smith Roland painter r 836 Front
Smith Roland B r 1215 30th
Smith Roland G (W Lurene) sec and mgr Smith-Hardacker Co h 3971 Louisiana
Smith Rosa Mrs h 312 18th
Smith Roscoe slsmn r 3085 L
Smith Roscoe C clk P O r 237 West F
Smith Rose H Mrs r 2802 Kellogg La Playa
Smith Rosie Mrs r 3575 Front
Smith Ross C (Elizabeth) U S N h 830 12th
Smith Roxanna Mrs h 450 10th
Smith Roy B (Louise M) trav slsmn h 2611 F
Smith Roy E (Carrie) U S N h 4772 41st
Smith Roy J waiter A J Fran r 738 F
Smith Roy M (Bertha) meat ctr C S Hardy h 1264 Lincoln av
Smith Roy R (Grace M) real est 3934 Normal h same
Smith Rufus W (Alice L) h 2949 5th
Smith Ruth r 1255 Front
Smith Ruth R student Kelsey-Jenney Coml Coll r 2949 5th
Smith R Kirby (Mary) rancher h 1004 W Montecito way
Smith Sadie A Mrs hairdrsr Aseptible Toilette Shop r 1300 C
Smith Samantha J Mrs mgr Ashleigh Apts h 546 Ash
Smith Saml clk Fifth Street Dept Store r 312 18th
Smith Saml (Martha) lab h 3937 Epsilon
Smith Saml F (Luella M) with Benson Lmbr Co h 2117 33d
Smith Sarah J wid Wm h 2230 Albatross

HOMELAND BUILDING CO.
DEALERS IN
Building Material and Mill Work
Paints
Oils
Tools
Accessories
22-32 E. 8TH
NATIONAL CITY, CAL.

STEWART C. KENDALL
General Insurance
309 First National Bank Bldg.
Telephone
MAIN 2941

PATENTS
A. B. BOWMAN
ATTORNEY AT LAW
518 UNION BLDG.
MAIN 2198
SAN DIEGO, CAL.

The William Kettner Co. GENERAL INSURANCE
Tel., Main 2183 334-335 SPRECKELS BUILDING

TEL. 66121
JNO. B. McINTYRE
GOOD BRAKES SAVE BAD BREAKS
744 7th

Smith Sidney J (Rose) dentist 7826 Girard av, La Jolla h 1417 Park Row same
Smith Stanley M (Olga K) Mariner U S Coast Guard h 1237 Pennsylvania av
Smith-Stephenson (G H Smith A L Stephenson) hdwe 1451 University av
Smith Sterling S tchr Roosevelt Junior High Sch r La Mesa
Smith Susan r 3157 I
Smith Susan wid W O maid 241 W Kalmia
Smith Susie W wid H E h 3837 Mississippi
Smith Sydney A (Lydia E) dentist 1017 1st rm 704 h 641 21st
Smith S Carder (Antoinette) h 4876 Voltaire Ocean Beach
Smith S Marion Mrs h 4826 Voltaire Ocean Beach
SMITH TAXICAB CO INC, Saml Sachs and Wm Maier Managers, 425 B, Tels Main 25 and Main 2500
Smith Terrence (Josephine) U S N h 505 21st
Smith Theo F (Louise H) boys' work dir Y M C A h 4010 4th
Smith Theo M (Myra R) archt h 2962 Bay Side Walk Mission Beach
Smith Theo R plumber r 3934 Normal
Smith Thos (Laura M) h 3608 Arizona
Smith Thos tile str S D Tile & Woodstone Co r Golden West Hotel
Smith Thos A (Etta B) hlpr h 3750 Arizona
Smith Thos E (Edna N) truck driver h 3860 Superba
Smith Thos H (Victoria) house mover h 4656 Long Branch av Ocean Beach
Smith Thos J (Edith M) elect contr 4676 Oregon h same
Smith Thos W buss boy Pullman Cafeteria r 1206 5th
Smith Tyler carp S D Cons G & E Co r 3873 Cherokee av, E S D
Smith Valle V (Selma) teller Sou Trust & Com Bank h 3629 Arnold
Smith Vernon (Alice) slsmn h 608 14th
Smith Virgil clk Frank Smith r 203 F
Smith Virginia nurse r 201 Cedar
Smith Virginia H wid L E bkpr Hotel Churchill r 4548 Park blvd
Smith Virginia T Mrs h 7854 Herschel av, La Jolla
Smith Walter lab h 670a 8th
Smith Walter D (Cora A) carp S D Cons G & E Co h 4119 Voltaire Loma Alta
Smith Walter L (Cora M) carp h 4471 Perfect
Smith Wert D (Maude E) apts 4576 North av h 4570 same
Smith Wm h 3312 Market
Smith Wm (Martha) painter h 140 Elm
Smith Wm window clnr h 1038 F
Smith Wm A (Rena M) (Smith & Lieurance) h 2228 Julian av
Smith Wm C (Elizabeth) real est h 4751 Edgeware rd
Smith Wm E (Jean) glazier Dixie Lmbr & Supply Co h 3046 India
Smith Wm E (Ellen V) grading contr h 3300 Monroe av
Smith Wm E insp S D Cons G & E Co r 1515 Front
Smith Wm F h 843 13th
Smith Wm F (Bonnie) rest 302 Market h 2747 India
Smith Wm G (Josephine R) h 3190 Grape
Smith Wm G fishermn Van Camp Sea Food Co r ft Crosby
Smith Wm H (Mabel E) bldg contr h 2338 Commonwealth av
Smith Wm J (Rena M) clk P O h 3936 Iowa
Smith Wm M r Casaloma Hotel
Smith Wm M bootblk r 522 7th
Smith Wm M (Nannie) lab h 3013 Martin av
Smith Wm M (Nettie) carp h 1325 Market
Smith Wm T waiter h 630 18th
Smith Wm T (Samantha) with Benson Lmbr Co h 3085 L
Smith Wilson S (Isabella H) pres-treas Wilson S Smith & Co h 40 23d

ROBERT D. MAXWELL CO.
Brick
UNION AND BROADWAY.

Phone Main 2169
JOHNSON'S BOILER SHOP
REINHOLD JOHNSON, PROP
Boiler Repairing of All Kinds Promptly Attended To Boilers and Tanks Bought and Sold
125 E MARKET FLUE WELDING A SPECIALTY SAN DIEGO

CHAS. R. McCORMICK LUMBER CO.
Wholesale and Retail Dealers PHONE MAIN 4991 OFFICE, YARDS, PLANING MILL AND WHARVES FOOT OF 24TH. ON BAY

Smith Wilson S & Co Wilson S Smith pres-treas I H Smith sec autos 1965 5th
Smith Winifred M asst cashr San Diego Sun r 4623 Coronado av Ocean Beach
Smith Wolf r 743 7th
Smith Wylie B (Grace E) U S N h 4761 Pescadero av Ocean Beach
Smith & Lieurance (W A Smith, W H Lieurance) rest 838 4th
SMITH & PARKS (A W Smith, T F Parks) Real Estate, Insurance and Loans 4115 Adams av Tel Hillcrest 2209-W
Smith & Walker (C L Smith A O Walker) sporting gds 835 4th
Smither Frank W (Bessie) slsmn National Thrift Corp of Am h 4114 Ibis
Smitherman Williamson A (Nellie M) foremn S D Cons G & E Co h 1135 11th
Smits Wm K (Wilhelmina) ironwkr Natl Iron Wks h 3866 Valle av
Smitson Chas M (Lucile) gro 2193 Woolman av r same
Smoak Sevil (Irene) car washer Ralph Hamlin Inc r 1668 National av
Smock Belle wid F H h 3320 Dale
SMOCK THOS L (Gladys) Battery and Electrical Service, Vesta Storage Battery Sales and Service, 1475 Bway, Tel 642-39 h 1014 14th (See page 14)
Smout Basil (Emma L) h 1317 Fern
Smoyer Harvey porter McCulloch Hospital r 914 Beech
Smythe Frank D (Luella M) h 3952 Kansas
Smythe Frank E r 3952 Kansas
Snavely Geo (Hetzel & Snavely) r 751 7th
Sneath David W (Bernice C) truck driver h 1741 Bancroft
Snedaker Jas R poultrymn r Encanto
Snedecor Saml A auto opr h 903 J
Snedeker Mary D wid Wm r 3719 Villa ter
Sneed Wm S r 3737 3d
Sneer P E r Golden West Hotel
Snell Arthur T (Laura E) prop Windansea Hotel 6739 Neptune pl La Jolla h same
Snell Danl W (Jeannette M) warehsmn h 1307 12th
Snell Stephen W (Mary) eng S D Cons G & E Co h 1132 17th
Sneve Ole r 7635 Eads av La Jolla
Snider Agnes J wid A J pkr Neptune Sea Food Co h 2630 India
Snider Andw r 2630 India
Snider Roy L slsmn Lee Motor Co Inc r Albany Hotel
Snider Thelma clk Sunset Photo Studios r 2630 India
Snider Wm M lab r 237 West F
Sniff Cora r 430 19th
Snobel Herbt W steward U S Grant Hotel r 1345 3d
Snoddy Frances M h 743 26th
Snodgrass Arlington C carp r 2834 L
Snodgrass H Lee (Carrie) oil 1025 4th rm 215 h 3976 Eagle
Snodgrass Phil C (Marie C) min eng h 2834 L
Snodgrass Rex (Martinus) h 253 28th
Snore Jacob (Maria L) (Ed Thayer Cigar Co) r 3737 Cabrillo av E S D
Snow Amelia wid A B h 465 17th
Snow A L watchmn Western Metal Supply Co
Snow Delia H wid J M h 4017 Brant
Snow Edwin A (Abby) clk Waite-Shaffer Co r Coronado
Snow Fern Mrs waiter Kong Nam Cafe r 1041 6th
Snow Fredk H (Helen T) h 525 25th
Snow Harold H (Helen) plant supt Elec Lndy Co h 615 8th
Snow Helen G clk United States Natl Bank r Coronado
Snow Ida J Mrs r Encanto
Snow Mary L wid Thos h 418 Dodson

THE MASTENS
All Kinds of REAL ESTATE FOR SALE
Insurance
Fire
Auto
Bonds
Liability
RENTALS
LEASES
739 "E" STREET
TELEPHONE
648-25

Geo. A. Bown Co.
Investment and Insurance Service
GEO. A. BOWN
President
B. J. NESS
Secretary
508 ELECTRIC BLDG.
Telephone 651-41
816 First Nat'l Bank Bldg.
Tel. Main 193

CARPENTER'S INC.
952 6TH ST., NEAR BROADWAY
TELS. 652-01; MAIN 828
Commercial Stationery, Office Supplies, Filing Systems and Devices, Books, Fine Stationery and Engraving
BOOK DEPARTMENT ON SECOND FLOOR

FORTIETH and IMPERIAL AVE.
CEMETERY
COMMUNITY MAUSOLEUM

GREENWOOD MEMORIAL PARK
(Perpetual Care)
Operated by Greenwood Cemetery Association

TELEPHONE MAIN 477
CREMATORY
COLUMBARIUM

KLICKA Brothers Company
LUMBER
CEMENT
BUILDING MATERIAL
Thirtieth and University
Tel., Hillcrest 1000

Snowden Kath Mrs r 1356 6th
SNOWFLAKE BAKING CO, C G Goatley Pres and Mgr, Henry H Goatley V-Pres, I J Goatley Sec, Most Modern and Up-to-Date Bakery in San Diego, 701 16th, Phones Main 47, and 65203 (See right bottom lines and page 16)
SNOWFLAKE BREAD, Manufactured by Snowflake Baking Co, 701 16th
Snyder Alfd O jeweler 1035 Wall La Jolla h same
Snyder Alton H (Ida) lab Poultry Producers of S D h 3004 Imperial av
Snyder Beatrice A steno Elliott & Horne Co r 320 Fir
Snyder Bert (Cora A) lab h 1464 Union
Snyder Building 835 6h
Snyder Cyrus F h 1835 3d
Snyder Edith r 1035 S Evans
Snyder Edith M wid Frank cash Irwin & Co h 1419 Monroe av
Snyder Elizabeth Mrs drsmkr r 408 21st
SNYDER ETTA SMITH MRS (Piano and Violin), Studio 5 Thearle Music Bldg, 640 Bway, Tel Main 22, h 3955, Park Blvd, Tel Hillcrest 903-M
Snyder Geo (Frances) tankmn Union Ice Co h 2020 A
Snyder Jas C dental mech H C Grossman h 1034 Robinson av
Snyder Jas H (Hazel) clnr City Dye Wks h 2659 Logan av
Snyder Jas R (Anna M) clo clnr h 1960 Kearney av
Snyder Jesse teamster r 2762 Main
Snyder John F r 3004 Imperial av
Snyder John F (Mary V) rep General Cigar Co h 4080 Hawk
Snyder John H supt of plant Bay City Towel and Linen Supply r 510 14th
SNYDER JOHN W, Realtor, Snyder Bldg, 835 6th, Tel 658-29, r University Club
Snyder Loilor student r 3955 Park blvd
Snyder Mabel clk Holzwasser r 3828 Central av E S D
Snyder Mary C head workr Neighborhood House r 1809 National av
Snyder Mary E r 1034 Robinson av
Snyder Mary F wid Edwd h 7725 Fay av La Jolla
Snyder Myrtle M clk P M Dairy Co
Snyder M Ireson (Mary A) h 1322 Grove
Snyder Nelson S (Hattie M) h 2043 Albatross
Snyder Oliver G (Jennie) (Hotel Utah) h 726½ 5th
Snyder Reuben (Alice C) h 2342 5th
Snyder Robt W (Emma E) archt 861 6th rm 502 h 3620 Front
Snyder Saml E (Agnes L) acct S D & A Ry h 4234 Cleveland av
Snyder Ted r 950 Cedar
Snyder Theo F (Estelle M) mfrs agt 121 Bway rm 536 h 3794 3d
Snyder Virgil C metalwkr Market St Sheet Metal Wks r National City
Snyder Wm H (Emma M) auto painter D E Lewis h 1732½ 3d
Snyder Wm N hlpr U S N Public Wks 237 West F
Soares Antonio (Rita) fishermn h 3028 Hugo Point Loma
Soares Caroline student r 3370 Kettner blvd
Soares John S (Laura C) h 3146 Garrison Pt Loma
Soares Jos lab h 3032 Hugo Pt Loma
Soares Jos V (Perpetua) fishermn h 428 Rosecrans La Playa
Soares Manuel B (Uzebia) fish dlr h 3370 Kettner blvd
Soares Manuel B jr auto opr Am Union Fish Co r 3370 Kettner blvd
SOCIETY BRAND CLOTHES, For Sale By Lion Colthing Co, 5th se cor E
Socia Napoeon lab S D Cons G & E Co r 6902 Lisborn Encanto
Sodahl Conrad (Carrie) h 2155 Kearney av
Sodahl Harold T painter S O Co r 2155 Kearney av
Sodahl Norman F with Benson Lmbr Co r 2155 Kearney av
Soderberg Anna Mrs h 1568 Front
Soderbery Chas J aud Spreckels Cos r Coronado
Soderstrom Della M Mrs slswmn Jarrells r 344 A
Sogo Aizo (Ume) poultry 2423 Grand av Pacific Beach h same

CHAS N STARK & CO
Monuments
Markers
Mausoleums
MAIN 639-W
38th and Imperial Av

GEORGE F. OTTO & SON
Florists and Nurserymen
NURSERY. 35TH AND NATIONAL AVE.
PHONE. Main 7086
FLORAL DEPOT
7th. S. W. Cor. B
PHONES
668-91 668-92

W. F. LUDINGTON CO. GENERAL INSURANCE AND SURETY BONDS
234-235 SPRECKELS BLDG. MARINE INSURANCE

Sohn Frank A (Marie F) cashr Johnson Cigar Co h 3829 Mississippi
Sohn Frank J (Clara) U S N h 3944 Center
Sohn Geo h 1665 9th
Sokolof Louis (Minnie) antiques 1539 5th h 1535 same
Solar Apartments Mrs Helen Morrow prop 504 Thorn
Solari Frank h 615 W Juniper
Soldini Evelyn steno Y W C A r 621 C
Soleb Conrad (Florence P) teller Sou Trust & Com Bank h 1035 23d
Solem Florence P Mrs music tchr r 1035 23d
Soley Wm T h 2302 Atlantic
SOL-HOT BROODERS, Stiles Poultry Supply Co Agts, 630 E
Solis Antoni (Josephine) lab h 3950 Mississippi
Solis Frank (Lucia L de) tailor Frank Wishnek h 405 Langley
Sollers Harold R (Dora A) U S N h 4557 Utah
Solman Alice H wid Herbt cashr Lyceum Theatre h 1269 12th
Solomon Geo W (Rose) (United Loan & Jewelry Co) h 732 10th
Solomon Harry F (Josephine) slsmn Bowen & Ettelson r Chula Vista
Solomon Isaiah (Ethel) jeweler 543 5th h 470 17th
Solomon Jos S (Bertha) auto mech W J Heapy h 1630 3d
Solomon Louis r 886 Prospect La Jolla
Solomonsen Otto driver Am Ry Exp r 3766 Chamoune av E S D
Solorio Ramon (Augustina) lab h 2931 Sunset blvd
Solorzano Frank (Mary) lab h 1112 Sampson
Soltau E Katherine waiter Versailles French Restaurant and Pastry Shop r 3702 Indiana
Solvawy Arthur rancher r Beverly Encanto
Solwick John A (Ida) painter h 2144 F
Somers John L (Mabel H) soft drinks 836 Bway h 1344 7th
Somers Wm H (Addie K) cigar mfr 1940 Julian av r same
Somerville Albt L slsmn Southern Calif Granite Co
Sommer Elise h 1831 1st
Sommer Nathan E (Margt) r 4750 Pescadero av Ocean Beach
Sommer Ruby wid S E h 4750 Pescadero av Ocean Beach
Sommermeyer Viola L chemist and bacteriologist with Drs Robt Pollock and T O Burger r 3205 Lowell Loma Portal
Sommerville Elbert W auto opr Maydole-Smith F & P Co r 3884 Alpha
Sommerville Minnie r 3884 Alpha
Sonderman Anna L h 3982 Park blvd
Sonderman Rose G with Marston Co r 3982 Park blvd
Sonka Clara M with Marston Co r Lemon Grove
Sonkes Leonard E (Sophia) pipeftr West Coast Gas Eng Co h 4748 Kansas
Sonkes Rosina wid G J h 3976 Arizona
Sonnen Chas J r 2250 4th
Sonnenschmidt Bertha h 425 University av
Sontag Ollie B (Alice) decorator h 830 12th
Sooter Wm F warehsmn Globe Grain & Milling Co r 3714 4th
Sooter W H driver Holzwasser r 3714 4th
Soothern Construction Co Harry A Clark mgr 3924 Hamilton
Soper Chas W (Mae H) h 317 W Washington
Soper Fred H (Daisy M) clk S D Elec Ry Co h 1638 Meade av
Sorbo Alma r 4425 Maryland
Sorensen Carl r 3168 J
Sorensen Elmer H (Lillie) waiter h 1319 State
Sorensen Ingemann M (Lena) mach S D Planing Mill h 2915 Logan av
Sorensen Peter (Refugio) lab h 2026 Franklin av
Sorensen Wm h 4633 Brighton av Ocean Beach
Sorenson Alfd M (Effie A) h 3078 University av
Sorenson Arthur H gard r 4133 Taylor
Sorenson Bertha E Mrs milliner P A Benson r 3967 Utah

CHAS. E. ANDERSON
Real Estate
Loans
Insurance
Exchanges
Hotel
Broker
745 E
Sw. Cor. 8th
TEL.
613-49

KEEP SMILING
PHONE
614-39

A. G. ECKOLS
CHIROPRACTOR
PALMER GRADUATE
Lady Attendant
Xray Laboratory Service
Hours, 10 a.m. to 8 p.m.
Saturdays,
10 a.m. to 4 p.m.
330-331
Union Bldg.

W. E. KIER CONSTRUCTION CO.
813 First National Bank Building
GENERAL CONTRACTORS
San Diego, California
Telephone, Main 2427

HOTEL CHURCHILL
AMERICAN AND EUROPEAN
NINTH AND C STREETS

ALL OUTSIDE ROOMS
ABSOLUTELY FIREPROOF
GEORGE L MAYNE, MANAGER

Sorenson Effie A Mrs clk Robertson's Pharmacy r 3078 University av
Sorenson Geo plumber r 4133 Taylor
Sorenson Jas (Mary) h 3042 Hawthorn
Sorenson Marie wid Jos h 4187 Kansas
Sorenson Martin K tire insp Spreckels Savage Tire Co r2054 Julian av
Sorenson Nora wid Albt h 4133 Taylor
Sorenson Oscar C F (Christine) h 4472 Campus av
Sorenson Ross P (Bertha E) hat clnr 1046 3d h 3967 Utah
Sorenson Thura E auto opr S D Lmbr Co r 1788 Logan av
Sorey Clarence I (Madge) meat ctr r 1572 Union
Sorg Blanche Mrs r 3802 Herman av
Sorgatz Ernest W truck driver Pac Wood & Coal Co r 2024 State
Soriano Jose lab r 10 17th
Sorkness Henry O (Zella J) h 1329 Grove
Sorosoro Ciriaco (Sorosoro & Reto) r 616 Market
Sorosoro & Reto (C Sorosoro S Reto) barbers 616 Market
Sorrento School Sorrento
Sortor Wesley lab r 3059 Newton av
Sota K billiards 516 5th r 506 same
Sotello Manuel (Salmeta) lab C S Hardy h 1739 Julian av
Sotier Alfd F auto opr r 1915 Irving av
Sotier Geo (Louise) slsmn h 1915 Irving av
Sotier Geo F auto opr r 1915 Irving av
Soto Andw (Lola) lab h 3911 Ampudia
Soto Anthony cook St Josephs Hosp
Soto Chas P (Ethel) barber P D Burnett h 1918 Julian av
Soto Maria Mrs r 1720 Newton av
Souder Wm H (Lucile) slsmn h 829 11th
Soule Albt G (,Nettie M) lndymn h 3636 Ray
Soule Chas P (Lola) painter h 7525 Fay av La Jolla
Soule G F elec eng S D Elec Ry Co r 848 Beech
Soule Wm L G r 2010 30th
Soulier Henry lab City Operating Dept r 1237 Prespect La Jolla
Sour Geo J (Stella) rest 421 6th h 3914 Eta
Sour Peter waiter r 3914 Eta
Sours Paul (Huldah J) h 3202 Fir
Sousa Antonio (Nellie) lab h 1330 India
Souter David (Barbara) foremn S D & A Ry h 3019 Logan av
Souter Jas R auto mech C W McCabe r 3019 Logan av
Souter Mae student Kelsey-Jenney Coml Coll r 3019 Logan av
Souter Rosa Mrs r 4565 Orchard av Ocean Beach
South Aileen r 2912 Granada av
South Chas N (Anna D) rest 3877 5th h 3722 Florida
South Clifford E student r 3921 30th
South Dorothy E wid M V real est 930 8th h 2912 Granada av
South Edwin C (Susie) (South-Kuykendall-Staats Co) h 3921 30th
South Eva A steno J M & R S Porter r 2912 Granada av
SOUTH-KUYKENDALL-STAATS CO (E C South, J F Kuykendall and W W Staats), Wholesale Hosiery and Notions, 856 Union, Tel 649-99
South Moulton Company Jos M Burnett sec-treas publishers 525 C rm 303
South Park Battery Station H O Irwin prop 1441 30th
South Thos W (Annie) clk Rabinowitz Bros h 1145 11th
Southall Hafford C (Florence) C P O in charge U S Naval Recruiting Office r 24th sw cor E
Southard Alfd M (Julia) mgr Pacific Ready-Cut Homes h 2453 I
Southard Geo W gro 1159 10th h same
Southard Jos B r 310 Ash
Souther Fred L electr Philip Mayer Co r 4324 Storey av E S D

STOLL'S MULTIGRAPH Shop AND Advertising Bureau
PHONE 655-33
919 Fourth St.
MULTIGRAPHING
ADDRESSING
TYPEWRITING
MAILING
MIMEOGRAPHING
MAILING LISTS
Public Stenographer
L. M. STOLL, MGR.

P. M. DAIRY CO.
Manufacturers and Distributors of
Purity Dairy Products
COTTAGE CHEESE
ICE CREAM
BUTTER
CREAM
MILK KEFIR
12th & K Sts.
Phone, MAIN 3311
Butter and Egg Dept.-701 Fifth
MAIN 411

"San Diego's All Year 'Round Toyland"
PASSMORE'S BIRD AND TOY STORE
Phone 625-70
Alexander Noland, Prop'r
Canaries, Parrots and Gold Fish
Toys and Sporting Goods
1194-1198 SIXTH ST.
CORNER B

STEAMSHIP AGENT
659-12
--travel

S. L. KREIDER
239 SPRECKELS BUILDING
TICKETS OVER THE PRINCIPAL STEAMSHIP LINES OF THE WORLD
INFORMATION - LITERATURE - ITINERARIES
"We Ship Your Freight"

SHIPPING
659-12
--shipping

SOUTHERN CALIFORNIA BAKING CO, Carl Winter Pres and Gen Mgr, Office and Factory 125-171 14th, Tel Office 65909, Factory 65525 (See left bottom lines and page 17)

SOUTHERN CALIFORNIA GRANITE CO, Rossi & Conti Props, Monuments, Cemetery Work of All Kinds, Wholesale and Retail Granite, 3845 Imperial av, Tel Main 1699

SOUTHERN CALIFORNIA MARBLE & DEVELOPMENT CO, J G Morley Pres, G H Munkelt V-Pres, S E Lewis Sec-Treas, 308 First Natl Bank Bldg, 1007 5th, Tel 66499

SOUTHERN CALIFORNIA MUSIC CO, A J Morse Mgr, Pianos, Talking Machines, Musical Instruments and Sheet Music, 720 Bway, Tel Main 337

Southern California Tire Works (R J Walker) 1171 2d

Southern Cross The J H Dougherty pub 1235 4th

SOUTHERN ELECTRICAL CO, Carl H Heilbron Pres, A H Biewener V-Pres-Sec-Treas, Electrical Contractors, Electrical Supplies, Motor Installations, Lighting Fixtures, Electrical Signs and Radio Apparatus at 3d and E and at 7th and Bway, Tel Main 4730 (See right top lines)

Southern Hardware Co (E C Field D C Carrell) 818 5th

Southern John (Nellie) mech h 2113 Julian av

Southern Pacific Co W A Douthett ticket agt 324 Bway

SOUTHERN SCHOOL OF SECRETARIES, Ethel H Robertson Superintendent, Secretarial and Commercial Courses, Day and Night Classes, 4th Floor U S Natl Bank Bldg, 2d at Bway, Tel Main 2790 (See left side lines and page 82)

SOUTHERN SECURITY CO (E O Hahn, Albt Wuest) Business Chances, 301 Spreckels Bldg, 121 Bway, Tel 64285

SOUTHERN SYNDICATE (Julius Wangenheim, J S Hawley Jr, L Bouvet) Investments, 202 First Natl Bank Bldg, 1007 5th, Tel Main 1043

Southern Title Building 948 3d

SOUTHERN TITLE GUARANTY CO, A P Johnson Jr Pres, E E Hubbell V-Pres, L A Wright V-Pres, R S Reed Sec-Treas, 940 3d, Tel Main 6380

SOUTHERN TOBACCO CO, Louis Dante Salesmgr, Wholesale Cigars, Tobacco and Beverages, 630 Market, Tel Main 925

SOUTHERN TRUST AND COMMERCE BANK, G A Davidson Pres, Philip Morse V-Pres, E O Hodge V-Pres, George Burnham V-Pres, F B Fuller V-Pres, L G Bradley V-Pres, F H Thatcher Cashr and Sec, Jack C Thompson Asst to Pres, C J Holliday Asst Cashr, P R Jennings Asst Cashr, R Baker Thomas Asst Cashr, D M Plaister Asst Cashr, A S Cosgrove Asst Cashr, E O Taylor Asst Cashr, Frank C Spalding Trust Officer, P D McMahon Asst Trust Officer, R E Hagenbruch Asst Trust Officer, R K Williams Mgr Bond Dept, C T Book Asst Mgr Bond Dept, H W Brewer Jr Mgr EL Centro Branch, R Y Watson Mgr Brawley Branch, O T Jensen Mgr Coronado Branch, Karl Kenyon Mgr La Jolla Branch, H P Requa Mgr National City Branch, E F Lambert Mgr Deposit Vaults, Winfield Barkley Mgr County Development, U S Grant Hotel Bldg, Bway nw cor 4th, Tel Main 5150

SOUTHERN TRUST & COMMERCE BANK (La Jolla Branch), Karl Kenyon Mgr, Prospect se cor Girard av **LA JOLLA,** Tel La Jolla 39

Southern Vineyards Co (J W Arrasmith) inv 948 3d

Southland The fur rms 344 A

Southmayde Oscar S (Marie S) driver Irwin & Co h 3952 9th

Southwest Onyx & Marble Co L B Mills pres J G Pfanstiel sec-treas J W Fisher asst mgr Bay Front ft of Crosby

Southwestern Bible Conference Assn J A Youngberg chairman J P Smith sec 867 7th

SOUTHWESTERN BIBLE & BOOK CO INC, J P Smith Pres, B H Blanchar V-Pres, J R McKay Treas, J A Youngberg Sec, 867 7th, Tel 65414

SOUTHWESTERN GROCERY CO, E E Garnet Pres, L B Smedley Sec-Treas, Wholesale Grocers, 349-359 5th, Tel Main 240

IRWIN & CO.
Hay, Grain and Feed
Grain Bags
Wool Bags
Sack Twine
Coal, Wood
MFG.
POULTRY AND DAIRY FEEDS
Main Office
FOURTH AND K
Phones:
Main 440
663-01

JONES-MOORE PAINT HOUSE
WHOLESALE
RETAIL
Paint
Varnish
Roofings
Cor. 5th and A Streets

IF IT'S INSURANCE "Remember Gist"
Gilman A. Gist
Insurance Specialist
MAIN 188 444 SPRECKELS BLDG.
ETNA

LOS ANGELES
SAN FRANCISCO
OAKLAND

HUNTER, DULIN & CO.

PASADENA
SANTA BARBARA
HOLLYWOOD

GOVERNMENT, MUNICIPAL AND CORPORATION BONDS
FOURTH FLOOR, FIRST NATIONAL BANK BUILDING TELEPHONE, MAIN 5586

SUNSET
ENGRAVING COMPANY
DRAWINGS
ENGRAVINGS
SAN DIEGO, CALIF.
NINTH FLOOR
ELECTRIC (TIMKEN)
BUILDING
MAIN 1517

SOUTHWESTERN SCHOOL OF EXPRESSION, An Exclusive School of the Drama and Its Allied Arts, Lillian B Rivers Director, 505 Elm, Phones 63283 and Main 1352
Southwestern Yacht Club Arthur N Loring commodore J C Hobson v-commodore ft of W Grape Bay Front
SOUTHWICK CHAS A (Annie), Jeweler, Optometrist and Optician, 142 W Bway, r Alta Vista
Southwick Harriet L tchr S D High Sch h 5191 Benton pl
Southwick Jas W (Nina) slsmn Bay City Towel and Linen Supply h 445 27th
Southwick Lawrence L (Grace) compoundmn Spreckels Savage Tire Co h 2012 Highland av
Southwick Lura M tchr Memorial Junior High Sch h 2462 G
Southwick Myron H (Lucretia M) h 3569 29th
Southwick Sarah F r 5191 Benton pl
Southworth Martha E r County Hospital
Souvenuir Cloth Photo Co (M A Meyer W A Boehrig) 1122 3d
Souza Anthony r 2912 Byron Point Loma
Souza Jos F (Georgina) fishermn h 3020 Byron Point Loma
Souza Mary Mrs h 2912 Byron Point Loma
Souza Wm carp r 1373 C
Sowle Lucy J Mrs r 2667 K
Soza Victor lab Reliable Junk and Wrecking Co r 562 4th
SPADE EMMA CARSON MRS, Notary 904 8th, Tel Main 1716, r 3769 Sierra, E S D, Tel Hillcrest 395
SPADE ESTA R (Emma C), General Insurance 904 8th, Tel Main 1716, h 3769 Sierra E S D, Tel Hillcrest 395 (See back cover and page 59)
Spadier Geo lab S D Cons G & E Co r 944 India
Spafford Frank D (Anna R) h 3620 Herman av
Spafford Mary O nurse r 3620 Herman av
Spafford Mary P r 1958 2d
Spahr David J (Nora) h 4684 Kensington dr
Spahr Geo L (Lucy) U S N h 931 19th
Spahr Martha R Mrs r 950 9th
Spahr Mavis student r 4684 Kensington dr
Spainhower Charlotte wid Virgil h 2242 Kearney av
Spainhower Earl H (Genevieve) clk Vessey & Co h 4065 Front
Spainhower Florence M wid A N h 4445 Park blvd
Spainhower Geo E (Edith H) slsmn h 3960 Texas
Spalding Elizabeth C Mrs pres Womans Intl Theosophical League r Pt Loma Homestead
Spalding Frank C (Clara L) trust officer Sou Trust & Commerce Bank h 112 W Spruce
Spalding Mary J sec Wednesday Club r 112 W Spruce
Spalding Otis B (Theresa G) phys U S N h 4736 Hawley blvd
Spangenburg Edwd r 7128 Eads av La Jolla
Spangler Elizabeth H Mrs dir girls City Playgrounds r 2545 A
Spangler Wm A barber 1515 30th h same
Spani Kate prin Ocean Beach Sch r 4819 Santa Monica Ocean Beach
Spanish Presbyterian Church Rev Ventura Martinez pastor 351 13th
Spann Aug (Alice S) h 1646 Front
Spanos Jas G (Harriet G) fruits 3801 5th h 3928 9th
Sparks Albt F (Louisa F) slsmn h 2223 C
Sparks Apartments 4242 Campus av
Sparks Chas H (Agnes M) live stock h 3004 Juan
Sparks Chas R printer S D Union r 3761 Acacia
Sparks Harold H (Anna) billiards 225 West F h 2239 Adams av
Sparks Henry J (Emma) prop Sparks Apts h 4242 Campus av
Sparks Herbt G (Vivian) painter h 3934 Valle av
Sparks John batterymn r 3694 Villa ter

PHONE
MAIN 2325
ROGERS
CARRIAGE
WORKS
ALPY & KOLBECK
Proprietors
AUTOMOBILE
and CARRIAGE
REPAIRING
Bodies, Springs
and Wheels Made
to Order
635 2nd St.
San Diego, Cal.

WHITE FRONT GARAGE
Repairing, Tires, Accessories, Gas and Oil SPECIALLY EQUIPPED TOW CAR
HILLCREST, 2562-J FRED TYE, PROP. 900 UNIVERSITY AVE.

PLUMBING, HEATING, REPAIRING
REED BROS. CO. 727-733 SEVENTH STREET
SUCCESSORS TO
W. C. MERRITT CO. MAIN 852 SAN DIEGO

Sparling Homer L (Claudia) food insp U S Dept of Agriculture h 1140 B
Sparrow Annie M h 4525 Reed pl
Sparrow E h rear 3945 Franklin av
Sparrow Geo W plastr r 728 Market
Spasaro Frank (Mary) h 4223 5th
Spatcher Emma L nurse U S Naval Nurse Corps r 2845 5th
Spaulding Arthur E (Lillie H) prsmn S D Union and Tribune h 1522 Brookes av
Spaulding A r 480 Elm
Spaulding Chas F (Caroline E) h 1323 Dale
Spaulding Ethel Mrs nurse 4428 Maryland r same
Spaulding Fred E auto mech r 4428 Maryland
Spaulding H A r Golden West Hotel
Spaulding Jennie nurse r 4180 Park blvd
Spaulding Jos eng Casaloma Hotel
Spaulding Langford W auto mech r 4428 Maryland
Spaulding Lyford P r 1323 Dale
Spaulding Marie tchr Stockton Sch r 3365 Front
Spaulding Ray W auto mech r 4428 Maryland
Spaulding Victor H (Viola) truck driver h 905 S 31st
Spaulding Wm E (Ethel) piano tuner Thearle Music Co h 4428 Maryland
Spayer Bennett B (Anna) clk S D Union and Tribune h 3725 Villa ter
Speake Jeptha (Edith) rest 814 Market r 615 8th
Speake Jessie M steno Treadwell Tompkins & Clark r 615 8th
Speakman E G r Albany Hotel
Speakman Wm P (Orpha E) h 4324 Wilma pl
Spear Chas E (Ora V) with Marston Co h 3736 Utah
Spear Della M Mrs r 2144 Irving av
Spear Howard S mech S D Cons G & E Co r National City
Spear John H (Mary S) r 509 12th
Speare Elaine V slswmn G H Becker Co r 2013 Logan av
Speare Richd (Violet) driver h 2013 Logan av
Spears Alma Mrs mgr Highland Apts r 1133 27th
Speare Benj B (Esther A) U S N h 2614 Main
Spears Emma E tchr Roosevelt Junior High Sch r 1219 Essex
Spears John (Alma) cond S D Elec Ry Co h 1133 27th
Spears Lucy F wid J E r 4337 Idaho
Spears Mary wid G H h 1219 Essex
Spears Phillip L clk S O Co r 1219 Essex
Speas Carolyn O nurse U S Naval Hospital r 2845 5th
Specht Calvert W batterymn Powell Motor Co r National City
Specht Elizabeth C tchr r 1263 Cave La Jolla
Specht Ida H h 1263 Cave La Jolla
Specht Nicholas (Juliet) boiler mkr S D & A Ry h 1055 20th
SPECIAL SERVICE FLOORING CORP, John F Shanley Pres, F N Gilbert V-Pres, J E Shanley Jr Treas, Edgar R Worthington Sec, 53 Sefton Bldg, 432 C (See left bottom lines and page 36)
Speece Chas E (Ora C) h 2476 A
Speece Elsie M asst S D Pub Library r 2476 A
Speed Herschel J supt of service Packard Agency r 1327 14th
Speed Margt M Mrs r 1521 Fern
Speed Woodruff J student r 1327 14th
Speer Anna wid W W asst trav aid sec Y W C A r 1515 Front
Speer Arthur W (Sarah N) slsmn S O Co h 3521 Orange av E S D
Speer Harold L clk S O Co r 4662 Florida
Speer Jas (Emma M) h 4662 Florida
Speers Froman (Victoria) slsmn Powell Motor Co r Lakeside
Speers Jessie L cashr S D Hotel
Speidel Leo B (Martha) printer r 1404 K
Speierman Chas dftsmn Rockwell Air Int Depot r 4251 Estrella av E S D

West Coast
LIFE
INSURANCE
COMPANY
PERFECT
PROTECTION
POLICIES
LIFE
HEALTH
ACCIDENT
A SERVICE
THAT
ENDURES
E. CROWE
DIST. MANAGER
338 Spreckels Bldg.
San Diego
PHONE 649-52

PHILIP
MAYER
CO.
848 7th St.
Phone, Main 1853
AGENTS FOR
Baker Iron Works
Fairbanks, Morse
and Co.
Wagner Electric
Co.
Electrical Supplies
Motor Repairing
ELEVATOR and
ELECTRICAL
CONTRACTORS

PERCY H. GOODWIN CO.
GENERAL INSURANCE AND BONDS • REAL ESTATE, RENTALS AND MORTGAGES
1202 FOURTH STREET TELS., 668-97 668-98

PHONES:
OFFICE, MAIN 17
RES., HILLCREST 2295-J

For Bargains in City and Country
REAL ESTATE
Also Imperial Valley Land
Exchanges a Specialty

YOU WANT TO SEE THE ONLY
FRANK E. JONES
1015 7TH ST.

ROWE MOTOR SHOP

The House of Service

Washing
Greasing
Gas and Oils
Accessories
Vulcanizing
Gill Batteries
Battery Repairing
General Repairing

Eighth and C

PHONE
644-73

Speight Jas H r 706 21st
Speir Benj W (Esther R) batterymn Auto Electric Co h 1240 Bway
Speliakos Chris A (Lottie) (Garden Fruit Market) h 7521 Girard av La Jolla
Spellacy Michl E (Nellie) auto top trimmer C A Gustafson r 1135 3d
Speller Frank cook h 2480 Imperial av
Spellman Harold A reprmn Rockwell Air Int Depot r 3712 Mentone av
Spellman Louis P (N Pauline) searcher Union Title Ins Co h 340 Kalmia
Spelts Ethel V Mrs seam S D Hotel h 1346 Front
Spence Danl M (Grace E) vault custodian S D Savings Bank h 4153 1st
Spence Mabel nurse St Josephs Hosp
Spencer Alex D (Mary) carp h 305 Palomar dr
Spencer Alonzo O (Esther) h 4806 40th
Spencer Danl electr Weathers Elec Motor Shop r 2351 Irving av
Spencer David W collr S O Co r 124 Bway
Spencer Donald J (Maude L) cement contr 4860 Narragansett av O B
Spencer Edgar J r 305 Palomar dr
Spencer Elisha V (Gertrude) carp r 301 Bon Air av La Jolla
Spencer Emily G Mrs r 505 W Grape
Spencer Esther steno S D & A Ry r 1964 5th
Spencer Fay G r 1501 5th
Spencer Frank W plumber W C Merritt Co r Coronado
Spencer Geo K (The Naval Weekly) r 3167 India
Spencer Geo N r 423 West F
Spencer Harry R (Anna A) firemn City Fire Dept h 7825 Herschel av La Jolla
Spencer Harvey L U S A r Fort Rosecrans Point Loma
SPENCER JAS M (Beatrice C) Mgr E F Hutton & Co, h 2408 Lincoln av
Spencer Jeannette r 509 12th
Spencer Lynn bkpr Spencer Plumbing & Htg Co r 2533 B
SPENCER MABEL C, Accountant C M Gifford & Sons, r 1126 E 7th, National City
Spencer Mary F wid Jas r 2094 Julian av
Spencer Milton (Ida M) h 3566 Webster av
SPENCER PLUMBING & HEATING CO (Roy Spencer, J F Diaz), Plumbing, Heating and Ventilating Contractors, 405 Spreckels Bldg, 121 Bway, Tel 61309 (See page 74)
Spencer Ralph P (Gladys) carp W P Fuller & Co h 3728 Herman av
Spencer Roy (Nellie A) (Spencer Plumbing & Heating Co) h 2533 B
Spencer R W r Golden West Hotel
Spencer Thos A (Lena L) lab S D Cons G & E Co h 1165 19th
Spencer Vernon H (Mary) U S N h 3809 Richmond
Spencer Victor h 1140 B
Sperling Alvin W (Sarah) h 7750 Herschel av La Jolla
Sperry Albt E (Charlotte) truck driver Union Oil Co h 4119 Udal Loma Alta
Sperry Clarence R (Mary E) rancher h 329 S 34th
Sperry E cook Y M C A r 765 10th
SPERRY FLOUR CO, Frank S Coates Mgr, John W H Denning Local Representative, Wholesale Flour, 244 9th, Tel 65908 and Main 224
Sperry Gilbert A (Nelda) gas mkr S D Cons G & E Co h 3125 Clay av
Sperry Jav V student Kelsey-Jenney Coml Coll r La Mesa
Sperry Le Roy dairymn r 329 S 34th
Sperry May cashr Rudders Cafe r 2730 Bway
Sperry Ransom B dftsmn S D Cons G & E Co r 329 S 34th
Sperry Sophia A nurse 329 S 34th r same
Sperry Winifred M nurse 329 S 34th r same
Sperry & Hutchinson J G Welch mgr premiums 1260 4th
Speth Julius R (Christina) h 4209 Adams av
Speth Louis (Lillian E) clk Cudahy Packing Co h 4733 48th

HOLSUM BREAD
Southern California Baking Co.
125-171 FOURTEENTH ST
Phones: Office, 659-09 Factory 655-25

LOS ANGELES
SAN FRANCISCO

WM. R. STAATS CO.
—ESTABLISHED 1887—

PASADENA
SAN DIEGO

GOVERNMENT, MUNICIPAL AND CORPORATION BONDS
410 UNION BUILDING TEL. 642-09

Spice Florence E r 3448 Grim av
Spice Wm E auto mech r 3448 Grim av
Spice Wm J (Rhoda) carp h 3448 Grim av
Spicer Chas R cond S D Elec Ry Co r 2931 Imperial av
Spicer Elma steno Chas E Anderson r National City
Spicer Elsie M steno Lion Clothing Co r 2496 F
Spicer Raymond D (Blanche) v-pres Stephens & Co h 2641 1st
Spicknall Wm R (Jessie G) (Mission Hills Service Station) h 1815 Alta Mira pl
Spiecher Frank painter Davies-Overland Co r 4376 Central av E S D
Spies Elwy cashr California Theatre r 104 B
Spileman Edwd E (May A) mgr Star & Crescent Oil Co h 1630 29th
Spileman Hazel tchr Normal Heights School r 1630 29th
Spileman Hiram F r 223 29th
Spileman Mary J wid E B h 223 29th
Spiller Fred W (Daisy) adjt in charge The Salvation Army h 4724 38th
Spinelli Santo (Angelina) gro 1502 K h same
Spining J M mgr Moon Sales and Service h 3300 4th
Spink Clara E Mrs clk Rabinowitz Bros h 1038 13th
Spinney Lucy W mgr The Brown Bear r 1805 Lyndon rd
Spinney May R wid G N (The Brown Bear) h 1805 Lyndon rd
Spinning Nina student r 4276 Cleveland av
Spinning Roy (Hattie G) clk City Operating Dept h 1750 Ft Stockton dr
Spinosa Angelos (Josephine) lab h 2010 Woolman av
Spires Martha wid Saml h 4012 Boundary
Spiro Chas clk h 1901 Felton
Spiro S A r 950 9th
Spitz Arnold (Hermina) carp h 3041 Kettner blvd
Spitz Chas S lab r 414 G
Spitzbart Henry (Mamie) U S N h 1615 3d
Spitzbart Mamie floor wmn Sunshine Mfg Co r 1615 3d
Spitzfaden Jacob (Mary) jeweler Walter Dibb h 3244 Clay
SPLITDORF SERVICE STATION (Carlson & Simpson), Union at C, Tels 66853 and 66854
Spohn John C (Ona) meats 3165 Adams av h 3627 Cabrillo E S D
Spokane Apartments 937 University av
Spooner Emily J slswmn Thearle Music Co r 1440 6th
SPOONER GEO H (Boulevard Express) r Los Angeles
Spooner Marion H tel W U Tel Co h 1440 6th
Spore Glade E bkpr Powell Motor Co r 3808½ 5th
Spore Howard C (Glade) br mgr Waite-Shaffer Co h 3808½ 5th
Spotlight Advertising Service (Max Hannes, W H P Shelton) 1025 4th rm 326
Spotten Wm E (Jessie J) h 205 S 36th
Spotts Milton A (Mary E) solr Coburn Machine Co h 4079 Eagle
Sprague Alfd H tank truck supt S O Co r 4312 Monte Vista av E S D
Sprague Arthur P (Esther) prop Hotel Lubin h 2456 E
Sprague Carolyn student r 636 C
Sprague Carrie Mrs h 1247 Columbia
Sprague Chas S (Julia M) fishermn h 1842 Julian av
Sprague Doris Mrs slswmn A M George r 1615 3d
Sprague Edwd H slsmn Consolidated Motors Co r 3559 30th
Sprague Emma H Mrs r 646 A
Sprague Frances B r 2012 Logan av
Sprague Fred r 522 7th
Sprague Geo L (Veronica T) (Spring & Sprague) h 3740 7th
Sprague Jas B h 2012 Logan av
Sprague Jas H (Florence) (Brown & Sprague) h 636 C
Sprague Jennie Mrs r 1742 5th
Sprague June R steno Y M C A r 1841 F

SUPER SERVICE IN ALL LINES OF INSURANCE
Chamberlin Insurance Agency
Suite 301
Southern Title Bldg.
Phone Main
2505

MAIN 939
WHITE'S
WALL PAPER AND PAINT STORE
727 E STREET

RELIABLE SERVICE
AT
REASONABLE PRICES
REPAIRING BY EXPERTS
FRED A. HEILBRON
PLUMBING AND HEATING
1446 5TH ST
TEL. 632-53

PHONE 641-11 **H. A. CAMERON CO.** UNION BLDG.
THE OFFICE OF EFFICIENCY
EVERY KIND **INSURANCE** BETTER SERVICE

SOUTHERN SCHOOL OF SECRETARIES

"Better Business Training of Office and Clerical Assistants

Bookkeepers

Stenographers

Secretaries

Comptometer Operators

TEL. MAIN 2790

Ethel Hardy Robertson, Supt.

Sprague Karl G (Edna) stablemn P M Dairy Co h 4334 El Cajon av
Sprague Lee C reprmn P T & T Co r 1016 6th
Sprague Leo Mrs barber Mrs K V Keen
Sprague Lorna clk Mrs Carrie Finley r 1247 Columbia
Spranger Elizabeth wid J F h 3116 Maple
Spratlen Minnie student r 4276 Cleveland av
Spratt Richd M (Anna M) prsmn S D Union and Tribune h 2646 A
SPRECKLES BROS COMMERCIAL CO, John D Spreckels Pres, J B Alexander V-Pres and Mgr, Ernest E White Sec-Treas, Office W Santa Fe Wharf ft of W Market
SPRECKELS BUILDING, John G Traggardh Mgr, 121 Bway bet 1st and 2d (See page 29)
SPRECKELS CLAUS, V-Pres and Gen Mgr Spreckels Transportation Companies, 209 Union Bldg, 235 Bway, r Coronado
SPRECKELS COMPANIES, J D Spreckels Pres, Wm Clayton V-Pres, R G Dilworth Genl Counsel, 209 Union Bldg, 235 Bway
Spreckels Companies Bureau of Tabulation N E Brown mgr 235 Bway rm 209
Spreckels Companies Engineering Dept A Ervast chf eng 235 Bway rm 440
Spreckels Geo r Golden West Hotel
SPRECKELS JOHN D, Pres Spreckels Companies, Office 209 Union Bldg, 235 Bway, r Coronado
SPRECKELS J D & A B SECURITIES CO, Business Office 209 Union Bldg, 235 Bway
SPRECKELS "SAVAGE" TIRE CO THE, John D Spreckels Pres, Raymond V Morris V-Pres and Gen Mgr, Royal B Lee Sec-Treas, Office Main and Sicard, Service Branch 936 2d
SPRECKELS THEATRE, Dodge & Hayward Lessees, 121 Bway
Spreckels Wharf ft of G
Sprenger Berthold C (Margt M) wire foremn Southern Electrical Co h 2245 Adams av
Sprigg Clarence D dep collr in charge U S Customs Service h 1435 Felton
SPRIGG PATTERSON (Lillian C), Attorney-at-Law, 512 Southern Title Bldg, 948 3d, Tel Main 529, h 2044 1st, Tel Main 885
Spriggs Glenn E (Maude) h 228 W Robinson av
Spring Anna M h 3110 Udal Pt Loma
Spring John C (Bee R) slsmn A Sensenbrenner Sons h 4125 Illinois
Spring Nellie Mrs waiter Hotel Churchill r 918 C
Spring & Sprague (Geo L Sprague) meats and gro 822 5th
Springele Paul (Erma) cigar mkr A Sensenbrenner Sons h 4026 Boundary
Springer Albt C (Hester) janitor Florence Sch h 434 22d
Springer Chas A (Erma) carp S D Cons G & E Co h 124 16th
Springer Chas C engrav Sunset Engraving Co r 3709 Birch
Springer Clarence D painter Rockwell Air Int Depot r National City
Springer Erma Mrs dry gds 124 16th h same
Springer Ethel B wid W T h 1866 Ft Stockton dr
Springer Howard S (Vera H) aviator h 1416 Bush
Springer Lawrence M multi opr Spreckels Savage Tire Co r 3709 Birch
Springer Leonard W compositor San Diego Sun r 3709 Birch
Springer Margt L maid 2459 C
Springer Rolland C (Kath) atty 1007 5th rm 1121 h 3351 29th
Springer Tottie C wid M S h 3709 Birch
Springer Wm T br mgr Hellers r 3858 4th
SPRINGFIELD FIRE & MARINE INS CO, Charles C Dodson Agt, 730 F
SPRINGFIELD FIRE & MARINE INS CO OF MASS, Mead-Haskell Co Inc Agts, 1210 3d
Springs Anna R wid D T r 4075 Stephens
Springs Guy R (Mabel E) carrier P O r 4061 Wabash av E S D

More Value for Less Money **WHITING-MEAD COMMERCIAL CO.** OF SAN DIEGO
Lumber, Plumbing Material, Paints, Pipe, Hardware, Roofing Paper, Electric Goods, Wall Board, Sash and Doors, Wrecking Department
Office and Warehouse, First N. E. Cor. G PHONE, MAIN 709 Wrecking and Lumber Yards 14th S. W. Cor. K, Phone 652-40
East San Diego Branch, 3923 University; Telephone, Hillcrest 3195-W

HAY = GRAIN = SEEDS
FRED C. SILVERTHORN & SONS
844 MARKET STREET TELEPHONE, MAIN 1059

Springstead F A pres S D Fruit & Prod Co r El Cajon
Springstead Wallace L (Grace) sec-treas S D Fruit & Prod Co h 730 Pennsylvania av
Sprinkle C Guy (Dorothy L) h 1817 Mission av
Sprinkle Michl (Margt) watchmn h 616 18th
Sprockie Anthony (Myrtle B) (Stickney & Sprockie) h 1450 4th
Sprott Absalom B (Jessie B) h 2639 K
Sprott Conrad B (Germayne) U S N h 1615 3d
Sprott Mabel L Mrs steno Sou Trust & Com Bank r 3103 Ivy
Sprott Vernon B (Mabel L) slsmn h 3103 Ivy
Sproul Pearl r 420 Ash
Sproule Lorne S (Marie) firmen S D Cons G & E Co h 3146 Imperial av
Spruce Lodge Apartments 3172 1st
Spruse Emma G Mrs br librarian S D Pub Library r 3036 B
Spruth Agnes M r 4660 Oregon
Spruth Albertine E wid Aug h 4660 Oregon
Spruth Otto L mach r 4660 Oregon
Spurgeon Chalmers (Jessie) h 2451 1st
Spurgeon Margt M wid J F r 4009 1st
Spurlock John M (Hope) painter h 3675 Arizona
Squier Ben L (Theresa) patrol service 919 4th rm 42 h 2368 Union
Squier Ben M (Elizabeth) patrolmn B L Squier h 2366 Union
Squier Elizabeth clk Hellers r 2366 Union
Squifflet Edmund P cond S D Elec Ry Co r 3426 Highland av E S D
Squire Ernest L loans 964 5th rm 209 r Golden West Hotel
Squire Jas L (Nellie E) searcher Union Title Ins Co h 1845 W Montecito way
Squires Ardie M steno P T & T Co r 900 18th
SQUIRES-BELT CO (Jacob C Squires, Elmer B Belt), Cement, Building Materials, Hay and Grain, 153-163 12th, Tel Main 5347
Squires Christine clk r 1817 Guy
Squires Eva M wid H R r 3752 3d
Squires Geo D (Grace) roofer r 1241 Columbia
Squires Hobert J (Verna C) rigger Rockwell Air Int Depot h 1618 Meade
Squires Ida B student r 1504 Grove
Squires Jacob C (Helen B) (Squires-Belt Co) h 1817 Guy
Squires John H student r 1504 Grove
Squires Mary E wid H M h 1504 Grove
Squires Wm P (Eunice I) h 3752 3d
Sroor Chas (Mary) gro and meats 1801 Logan av h same
Srygley Lee (Mildred) photographer Victor Doyle h 532 W Grape
Srzentich John (Mamie) cook h 3407 Martin av
Staats Arthur W clk Staats Hdwe & Paint Co r 4005 Ingalls
Staas Hardware & Paint Co (J B Staats) 3883 5th
Staats John B (Eliza J) (Staats Hardware & Paint Co) h 4005 Ingalls
Staats Walter W (South-Kuykendall-Staats Co) r 3921 30th
STAATS WM R CO (Established 1887), Willard P Fishburn Representative, Government Municipal and Corporation Bonds, 410 Union Bldg, 235 Bway, Tel 64209 (See right top lines)
Stabler Rose Mrs r 4588 Park blvd
Staborn Chas r 3686 4th
Stacey Arthur G (Lillian K) h 2332 Irving av
Stacey Dudley tire bldr Spreckels Savage Tire Co r Lincoln Acres
Stack Fredk E 1st Lieut U S M C r 3062 C
Stackhouse Geo A with Double Seal Ring Co of San Diego r 908 A
Stackhouse John E (Lillian) plastr h 4061 30th
Stackhouse Mina asst Dr H L Young r 238 Bway
Stacks Rachael Mrs r 1825 Newton av
Stacy Geo P (Ida D) foremn S D Cons G & E Co h 1027 26th
Stacy Henry W h 3419 Park blvd

WM. F.
HARRIS
AUTO
PAINT
SHOP
TRUCK
LETTERING
18th and K
TEL. 612-45

C. J. HENDRY CO. Ship Chandlers and Naval Stores
FISHERMEN'S SUPPLIES
C ST., N. E. COR. INDIA TEL. 636-52

WASHING MACHINES
SEWING MACHINES
VACUUM CLEANERS
HEATING APPLIANCES
PORTABLE LAMPS
955 SIXTH STREET

Hartwell ELECTRIC COMPANY

ELECTRICAL CONTRACTORS
LIGHTING FIXTURES
MOTORS, MOTOR REPAIRING
MAZDA LAMPS
TELEPHONE, MAIN 318

Johnson-Saum Company
FUNERAL DIRECTORS
✠
LADY ASSISTANT
✠
N. W. Cor. Fourth & Ash
✠
TEL. 668-39

Stacy LeRoy W (Edna G) slsmn Rogan & Co h 3644 29th
Stacy Lulu B wid O B h 1172 21st
Stacy Ralph G student Kelsey-Jenney Coml Coll r 1172 21st
Stade Fred plumber r 110 West F
Stadille Chas (Anna M) gro 3903 Imperial av h same
Stadium 15th and Russ blvd
Stadium Apartments 1208 16th
Stadler Fred W r 2750 Rosecrans Loma Portal
Stadler Kath R wid G J r 2750 Rosecrans Loma Portal
Staebler Irma M tchr Memorial Junior High Sch r 2035 Bway
Stafford David mech r 301 Bon Air av La Jolla
Stafford Frank D (Usular) carp r 4515 41st
Stafford Geo H (Jeannette) barber G H Doughty h 2202 El Cajon av
Stafford Geraldine Mrs r 240 W Kalmia
Stafford Jeannette Mrs with Marston Co r 2202 El Cajon av
Stafford John (Cornelia G) h 3592 Front
Stafford Jos mech h 301 Bon Air av La Jolla
Stafford Wm A (Ruth I) solr San Diego Sun h 2429 Union
Stafford Wiison M (Agnes) h 658 19th
Stager T lab C S Hardy
Stagnaris Stephen (Kate) fishermn h 2111 India
Stagnaro Antonati Mrs h 2560 California
Stagnaro Assunto (Jessie) fishermn h 1836 India
Stagnaro Paladnaro (Mary) fishermn h 2168 Columbia
Stahel Alfred jr (Louisa H) v-pres and mgr Alfd Stahel & Sons h 1504 5th
STAHEL ALFRED & SONS INC, Alfred Stahel Jr V-Pres and Mgr, Walter Stahel Asst Mgr, China and Glassware, Crockery, Household Utensils, Hotel and Restaurant Supplies, 1071 6th cor C, Tel 631-51
Stahel Anna B wid Alfd h 1621 30th
Stahel Walter (Elizabeth M) asst mgr Alfd Stahel & Sons h 1621 30th
Stahl Cloyd U S A r Rockwell Field
Stahl Elizabeth r 4035 Ingalls
Stahl Geo W pay clerk U S M C h 532 W Grape
Stahl Jacob B h 4035 Ingalls
Stahl Jose A (Mary E) h 2482 I
Stahl Ralph W tentmkr r 1354 2d
Stahl Wm G (Rose) plumber 1354 2d h same
Stahle Edwd F (Emma G) civ eng 1035 Prospect La Jolla r 7938 Ivanhoe av La Jolla
Stahlheber Henry P (Margt) truck driver h 4421 Del Monte av O B
Stahleber Jacob N (Annie) carp h 816 W Montecito way
Stahli Mary wid Kasper h 4664 Kansas
Stain Paul lab r 1157 State
Stait Manker C garage foremn S O Co r 2278 Julian av
Staite Robt W (Bethel) lab h 1080 Hornblend av Pacific Beach
Stake Leslie M mach West Coast Gas Eng Co r 612 25th
Stake Minnie D r 4421 Maryland
Stake Paul E slsmn Whiting-Mead Coml Co r 4421 Maryland
Stake Wm J miner r 1016 6th
Staley Iva C steno H L Benbough h 401 Olive
Staley Jack painter H V Lee Co h 2295 Market
Staley Mary E instructor Vauclain Home
Staley Vivian steno r 2823 Granada av
Staley Wm H (Eva) electr h 2873 Newton av
Staley Wm K (Cath) acct r Encanto
STALEY W S, Attorney-at-Law and Notary, 412-413 Owl Drug Bldg, 1025 4th, Tel Main 2954, h 2823 Granada av, Tel Hillcrest 1215-J
Stalford Mamie E with Marston Co r 950 14th
Stalford Maynard L (Elizabeth) h 2225 University av
Stalker Barbara Mrs h 1223 Cave La Jolla

WHITSITT'S MILLINERY SUPPLY
WHOLESALE AND RETAIL
632-634 C Street
TEL. 631-02

BEACON HILL NURSERY
Shade Trees, Shrubbery, Fruit Trees, Bedding Plants, Roses, Seeds, Soils, Fertilizers, Ferns, Hanging Baskets
1901 Broadway - 633 68th, Encanto - 16th cor. Highland Ave. National City. Phone, Main 1124

Frank A. Salmons 1036 Fourth Street GRANT HOTEL BLDG. Phone Main 244
Insurance and Bonds
Writes All Forms of **Insurance**

Stalker Hobart E (Barbara) slsmn S O Co h 1223 Cave La Jolla
Stall Fred V (Margaret) slsmn S O Co h 4096 Ibis
Stall Wilson S bldg contr 1059 10th r same
Stallard Harvey (Mendell) orthodontist 121 Bway rm 247 h 1341 7th
Stallard Mendell orthodontist 121 Bway rm 247 r 1341 7th
Stallard W B h 1555 8th
Stallings Geo B r 237 West F
Stallings Oliver P (Lucy) h 220 25th
Stalemen Reginald G slsmn S O Co r 1242 1st
Stamer Fred (Pearl) 2d hd autos 1101 Union h 1720 J
Stamer Fred jr (Anna) slsmn Fred Stamer r 1720 J
Stammler Laura W wid C E h 2766 A
Stamon Angelo r 1644 Newton av
Stamon Peter (Angelina) lab h 1644 Newton av
Stamon Saml r 1644 Newton av
Stamos Gust driver S D Fruit & Prod Co r 1851 Irving av
Stamper Arthur G (Edith M) slsmn Globe Grain & Milling Co h 6837 La Jolla blvd La Jolla
Stamper Florence student r 6837 La Jolla blvd La Jolla
Stamper Richd L (Gertrude) weaver S D Rug Factory h 635 22d
Stampfli Jos J carp r 662 16th
Stancel Wm agt Metropolitan Life Ins Co r 3714 Menlo av E S D
Stancliff Viola E h 933 16th
STANDARD ACCIDENT CO OF DETROIT, Thomas A Wakeling Agt, 233 Spreckels Bldg, 121 Bway
Standard Dolores L slswmn G H Becker Co r 4018 Anna E S D
Standard Furniture Exchange (Saml E Paul and Bernard Moss) 2d hd furn 860 6th
STANDARD INSURANCE CO OF HARTFORD CONN, Charles C Dodson Agt, 730 F
STANDARD IRON WORKS, Enoch Winsby (Oakland) Pres, W B Dexter V-Pres and Mgr, R Winsby Sec-Treas, Beardsley and Colton av, Phones Main 288 and 663-06
Standard Light Co of Cal R T Grady pres A B Parker v-pres and treas 326 W Market
STANDARD MATTRESS & FURNITURE MANUFACTURING COMPANY, M P Ostrow Pres and Gen Mgr, S C Kargen Sales Mgr, A W Treadwell Sec, Louis G Ihrig Factory Supt, 2368 Kettner Blvd cor Kalmia, Tel Main 3285 (See page 67)
STANDARD OIL CO, E T Ferguson Dist Sales Mgr, 2351 Colton av bet Sicard and Schley, Tel Main 7030
STANDARD SANITARY MFG CO, M T Herrick Local Representative, Plumbing Fixtures, Warehouse and Office, 726 W Beech, Display at Materials Exhibit, Spreckels Bldg
Stander Frank painter r 1558 1st
Standifer Willie H wid E M nurse Helping Hand Home r 1806 J
Standish Nathaniel R (Jean) electr U S N Supply Depot h 4485 Rhode Island
Standley Helen T r 3720 7th
Standley Wm H (Evelyn C) capt U S N h 3720 7th
Stanfield Lindsey (Kittie M) h 4545 Park blvd
Stanfield Mabel Mrs maid Hotel Churchill r 4051 Brant
Stanfield Vernon G associate boys' work sec Y M C A r Y M C A
Stanford Agnes C bkpr r 4080 Hawk
Stanford Fred r 2192 National av
Stanford Harold A driver C S Hardy r 716 F
Stanforth Dorothy telep opr P T & T Co r 1239 9th
Stanforth Laurence (Dorothy) firemn City Fire Dept h 1239 9th
Stange Herman A (Amanda) U S N h 331 25th
Stankofsky Leonard (San Diego Pipe Hospital) r 1535 4th

WM. KONRAD HARDWARE Co.
BUILDERS' HARDWARE
GLASS
PAINTS
ROOFING
HAY & GRAIN
SEEDS
FUEL & FEED
BUILDING MATERIALS
4177 UNIVERSITY AVE.
East San Diego
HILLCREST 2584

Hotel Stowell
Los Angeles, Cal.
FIREPROOF
All rooms with Bath
$2.50 AND UP

ADDRESSING
CIRCULAR LETTERS
MAILING
TYPING
JACK MOORE
Multigrapher and Public Stenographer
NOTARY PUBLIC
PHONE 613-56
RES., HIL. 2414
416 Granger Block

THE BACH COMPANY • INSURANCE
CITY REAL ESTATE -- BONDS -- LOANS -- FARM LANDS
PHONES: MAIN 1841 MAIN 1842 614 ELECTRIC BLDG., 861 SIXTH ST.

ATLAS TRANSFER AND STORAGE
Local and Long Distance Hauling
CALL MAIN 2269
956 10th

Stanley Alice C h 1439 Sutter
Stanley Alice N r 3107 Imperial av
Stanley Allan student r 4689 Marlborough dr
Stanley Apartments 1373 C
Stanley Clio S (Laura) foremn P O h 3910 Marine View dr
Stanley Daisy slswmn r 2687 J
Stanley Edwd E (Virginia A) r 532 Date
Stanley Elburn D slsmn Hazard Gould & Co r 4180 Van Dyke av E S D
Stanley Elizabeth C r 1439 Sutter
Stanley Emmor R (Laura) eng h 4113 Alabama
Stanley Frank M (Doris M) slsmn S D Cons G & E Co h 3584 Granada
STANLEY F M MRS, Teacher of Piano Mission Hills School of Music, Thearle's Studio 15, 640 Bway, Tel Main 22 and 628-07, r 3584 Granada av
Stanley Garage (J B and D P Wallihan) 868 16th
Stanley Harry G clk W J Glasson Planing Mill r 414 G
Stanley H lab C. S Hardy
Stanley John (Sarah R) Lieut U S N Naval Air Sta h 3625 6th
Stanley Lloyd deckhd San Francisco Bridge Co r 3659 Emory
Stanley Nicholas (Mollie) fishermn h 3659 Emory
Stanley Sarah B wid Jas prop Stanley Apts r 1373 C
Stanley Selma Mrs waiter E E Cawthon r 1062 10th
Stanley Straty L fishermn r 3659 Emory
Stanley Thos D (Edna E) mining h 4689 Marlborough dr
Stanley Walter E auto opr Union Ice Co r 935 Bway
Stanley Walter W painter h 2687 J
Stanley Wm r 345 W Ash
Stanley Wm r 1425 4th
Stanley Wm solr S D Labor Leader r 1428 3d
Stannard Bruce R slsmn Canning Realty Co h Encanto Hts
Stannard Ella Mrs nurse 1144 10th r same
Stannard Eugene L (Emma) carp h 244 18th
Stannard Fred (Ella) U S N h 1144 10th
Stannard John B cabtmkr 731 West F r same
Stannard Louise A Mrs clk Holzwasser r Encanto
Stannard Verna slswmn F W Woolworth Co
Stansbury Carl B (Gertrude) dist mgr S D Union and Tribune h 215 W Washington
Stansfield Robt aviation mech Rockwell Air Int Depot r Coronado
Stanton Bessie E bkpr r 1970 India
Stanton E Louise r 3685 3d
Stanton H Earl h 3685 3d
Stanton John (Valeria) lab City Operating Dept h 3836 Ampudia
Stanton John T (Adella) lab h 3625 California
Stanton Jos H r Encanto
Stanton Patk A (Mary) auto repr 3815 Clayton
Stanton Paul driver Atlas Transfer & Storage r 345 W Ash
Stanton Wm E millmn Western Lmbr Co r 345 W Ash
Stanton Wm J tchr State Teachers College r Coronado
Stanton Wm T auto mech Central Garage h 1929 Meade
Stanwood A G r Albany Hotel
Stanzione Emily r 3644 Goldfinch
Stanzione Jos (Theresa) carp h 3644 Goldfinch
Staples Adelle Mrs bkpr S D Steam Lndy r 2171 Logan av
Staples Alpheus D (Frances) h 831 10th
Staples Apartments 2330 Union
Staples Frank E (Eugenia) (Bay View Supply Co) h 3106 Main
Staples Howell A (Minnie L) prop Staples Apts r 2330 Union
Staples & Trigilgas (F E Staples John Trigilgas) gro 2950 National av
Stapleton Ernest A (Frieda) carp h 4117 Georgia

WALL PAPER
PAINTING
DECORATING
TINTING
GRAINING
PAPER HANGING
RICHARD E. SEOL
1807 5th
Phone 641-29

SEE | YOUNG & CHAMBERLAIN | FOR
1126-1136 FRONT STREET
PREST-O-LITE BATTERIES, CARBURETORS, MAGNETOS, ETC.
EVER-READY WELDING SERVICE. AUTOMOTIVE ELECTRICIANS AND VULCANIZING

MILTON P. SESSIONS
GROWER AND IMPORTER
Landscape Gardener--Nurseryman
GROUNDS DESIGNED, PLANTED AND REMODELED
Office and Nursery--San Diego Ave., Cor. Mason St., Old Town Tel. Hillcrest 996-J

Stapleton Wm J (Ethel) h 2464 Capitan av
STAR CAR, Michigan Motor Car Co Distributors, 1302 1st cor A, Tel 644-41
Star Cleaning & Dye Works (T Koide) 1317 Market
STAR EMPLOYMENT AGENCY, Mabel Farson Prop, 26-27 Sefton Bldg, 432 C, Tel Main 3550
Star Lunch Room (J W and L D Beckett) 316 C
Star Paul S (Alice) cigars 520 E h 561 10th
Star Wharf ft of Market
STAR & CRESCENT BOAT CO, O J Hall Pres and Mgr, R J Chandler Sec, ft of W Bway, Tel Main 1100, Uptown Ticket Office 217 Bway
Star & Crescent Oil Co O J Hall gen mgr 834 W Grape
Star & Crescent Society (Spiritualist) R G Scholz pastor 1062 12th
Starbird E Mrs h 60 21st
Starbuck Ira T (Bertha) prop Broadway Confectionery h 4104 Iowa
Starbuck Yeteve student r 4104 Iowa
Stark Andw lab City Park Dept h 950 14th
Stark Anna maid New Southern Hotel
STARK CHAS N (Bessie R) (Chas N Stark & Co), h 3791 Imperial av, Tel Main 639-W
STARK CHAS N & CO (Chas N Stark), Monuments, Office and Yards 3791 Imperial av, Opposite Masonic Cemetery, Tel Main 639-W (See left side lines and page 67)
Stark C K r Golden West Hotel
Stark Electric Co C J Brown mgr elec fixtures 4610 Park blvd
Stark Margt Mrs h 2077 Abbott Ocean Beach
Stark Roy (Mary) lab Rockwell Air Int Depot h 4663 32d
Stark Wm R (Flora) elect contr 2567 University av h same
STARKE BURNS B (Julia H), Sec Western Metal Supply Co, h 1834 Sheridan av, Tel Hillcrest 4186-W
Starkey E S Mrs h 1541 8th
STARKEY HAROLD B (Starkey Investment Co), h 3939 4th
STARKEY INVESTMENT CO (John B and Harold B Starkey) Real Estate, Insurance and Loans, Mezzanine Floor Watts Bldg, 520 E, Tel Main 929 (See page 59)
STARKEY JOHN B (May B) (Starkey Investment Co), h 3939 4th, Tel Main 6067
Starkey Jos E rancher r Encanto
Starkey Marjory r 1541 8th
Starkweather Frank (Peary) mgr Golden Hill Apts h 2646 A
Starn Annie Mrs h 3103 Market
Starn Lena r 3103 Market
Starr Archie L (Lillian) (Bowman & Starr) h 3641 Louisiana
Starr Burleigh H concrete wkr S D Cons G & E Co h 1164 20th
Starr Donald M auto painter Bowman & Starr r 3641 Louisiana
Starr Edwd C (Bertha) Master Sgt Ord Dept U S A h Fort Rosecrans Pt Loma
Starr Elizabeth tchr Bishop's School La Jolla
Starr Ernest H student r 3641 Louisiana
Starr Frank W (Mary) real est h 4594 Florida
Starr Margt A wid M D nurse h 4696 Adams av
Starr Mildred L student r 4020 Ibis
Starr Pauline W student r 4594 Florida
Starr Rodney B slsmn Gillum & Irey r 1212 10th
Starr Sidney K r 4594 Florida
Starr Wm H (Aubrie) h 4020 Ibis
Starrett Henry S (Murle) auto service sta 1206 28th h 1512 Monroe av
Starrett Oliver H bkpr Hillcrest Lmbr Co r Coornado
Starrett Roy L (Ruby) carp h 2827 Lincoln av
Start Arthur E r 2440 J

THE
Mission Hills School of Music
E. ALICE HOLMAN
Director
Downtown Office
Thearle's Studios
Tel. Main 22 and 628-07
Expert Teachers in All Branches
Music, Art
Dancing, Drama
Language
STUDIOS AT
Res., 131 W. Washington
3736 28th Street
4651 Oregon
CORONADO and OCEAN BEACH

Equipment Sales Co.
Radio Supplies
Theatre Equipment
Electric Signs
PHONE
641-79
402 B Street

DON M. STEWART
INSURANCE—BONDS—REAL ESTATE
950 Seventh Street Phone, Main 1515

The William Kettner Co. GENERAL INSURANCE
Tel., Main 2183 334-335 SPRECKELS BUILDING

E. J. DAILEY
ROOFING CONTRACTOR
WAREHOUSE 649 K ST - SAN DIEGO TEL. MAIN 5270
RESIDENCE TEL. HC. 524W

Start John M h 2440 J
Start Wm M cook San Diego Coffee Club r 2440 J
Stassis Chris (Goodfellows Cafe) r 930 7th
Stassis Geo (Goodfellows Cafe) r 1848 N
Stata Lillie M r 3927 Mississippi
STATE ASSURANCE CO LTD OF LIVERPOOL, Don M Stewart Agt, 950 7th
State Board of Harbor Commissioners 920 8th
STATE BUREAU OF LABOR STATISTICS, Martha Moore Agt, For San Diego and Imperial Counties, 463 Spreckels Bldg, 121 Bway, Tel Main 2182
State Board of Pilot Commissioners for Harbor of San Diego Capt H A Field pres J L Bacon W S Dorland 904 5th
STATE COMPENSATION INSURANCE FUND, H W Brune Resident Special Agent, 453 Spreckels Bldg, 121 Bway, Tel Main 2182
STATE DEPARTMENT OF AGRICULTURE, BUREAU OF PLANT QUARANTINE, Le Roy E French Inspector in Charge, 305 Municipal Pier Building
State Fish and Game Commission C F Maddox asst comm 201 Municipal Pier Bldg
State Humane Officer F E Atwood 121 Bway rm 229
STATE MUTUAL BUILDING & LOAN ASSN OF LOS ANGELES, Starkey Investment Co Agts, Mezzanine Floor Watts Bldg, 520 E
State Normal School see State Teachers College
State of California, Division of Motor Vehicles (branch) Mrs B B Kelleher mgr 704 4th
STATE STREET GARAGE "YOU WILL LIKE OUR SERVICE" (O R Benson, R R Torrey), Repairing, Washing and Storage, Ford Work a Specialty, Towing Car Service Day and Night, 1053 State, Tel 63588 (See page 14)
STATE TEACHERS COLLEGE, Edwd L Hardy Pres, Park Blvd and El Cajon av
Stathem Lulu E h 1425 Russ blvd
Stathis T waiter r 930 7th
Staudt Nellie M r 646 A
Stauffer Alice wid Fred fur rms 1145 Front
Stauffer Emma L Mrs waiter Versailles French Restaurant and Pastry Shop r 1440 1st
Stauffer Maud clk Holzwasser r 1145 Front
Stauffer Wm K (Emma) lab r 1440 1st
Stauffler Angeline E wid B F h 4125 Monroe av
Stauffler Raymond B Rev (Opal) h 4105 Monroe av
Stayla Wm r 147 West E
Stayton Morley T dir City Playgrounds r 1348 Tarbox Encanto
Stead Grove D (Luella E) h 3689 Park blvd
Stead Irvin (Maggie) lab h 1848 C
Stead Robt E (Pearl) purifiermn S D Cons G & E Co h 405 27th
Steadman Jesse I U S A r Rockwell Field
Steadman Louise E choc dipper Ingersoll Candy Co r 1501 5th
Steadman Marja B tchr Roosevelt Junior High Sch r 220 Juniper
Stealy Clair L (Edith J) (Rees & Stealy) phys r 2457 Capitan av
Stealy Lazarus S (Cora A) h 627 Robinson av
Steam Car Company of San Diego The (Dan Brown B N A Gladding) autos 1134 1st
Stearns Chas A (Josephine A) h 7824 Ivanhoe av La Jolla
Stearns Chas C (Sophie S) tchr h 7643 Draper av La Jolla . .
Stearns Clement B (Clara) rancher h es S 41st 1 s Woolman av
Stearns C Page r 1233 22d
Stearns Frederick W (Stella K) (Sweet Stearns & Forward) h 209 Upas
Stearns J Warren (Charlotte L P) h 1233 22d

GENERAL SPEEDOMETER CO.
J. T. ZOOK, MGR.
AUTHORIZED Johns-Manville Service Station
A C Warner Stewart Waltham Van Sicklen
INSTANT SERVICE
1120 UNION TEL. 61143

LUNDY'S HOME OF FLOWERS . . .
Member Florists Telegraph Delivery
Floral Designs a Specialty
FLORAL ARTISTS
1147 FIFTH ST. Tel. 621-23
High Grade Flowers

WASHING MACHINES
SEWING MACHINES
VACUUM CLEANERS
IRONING MACHINES

SOUTHERN ELECTRICAL CO.
WIRING - LIGHTING FIXTURES - MOTORS
3RD & E MAIN 4730 7TH & BDWY.

Stearns Mariana student r 1233 22d
Stearns Mary matron County Hospital
Stebbens Wm G r Golden West Hotel
Stebbing Frank W (Bessie M) tmstr h 4339 Louisiana
Stebbing Henry H (Rosa A) h 4344 Alabama
Stebbins Griffiths E clk r 2303 National av
Stebbins Walter A (Robina) construct eng City Operating Dept h 3788 Arizona
Stebing Wm H (Julia) feed h 2335 Harrison av
Stecher John (Elizabeth) bkpr h 1025 G
Steck Richd O (Marie) civ eng h 2552 E
Steckle Melinda r 2128 Dale
Steckman Elizabeth Mrs r 2262 Market
Steckman Roy wood wkr San Diego Screen Mfg Co r 1010 8th
Stedman Chas L (Fannie D) chf clk S D Harbor Comm h 3773 Kite
Stedman Mardy R (Verta) slsmn S O Co h 4235 Ohio
Steed Anna C wid Andw r 1635 6th
Steel Andw K meat ctr Youngs Mkt Co r 2120 1st
Steel Wm L (Georgia) tchr h 1928 Market
Steel Winifred r 1928 Market
Steele Alice C wid R A C r 2905 National av
Steele Amanda wid Geo h 7818 Fay av La Jolla
Steele Annie C wid Jas r 4800 W Panorama dr
Steele Annie M fnshr r 4800 W Panorama dr
Steele Archie L (Helen) U S N h 1039 S 32d
Steele Augustus F (Julia C) h 4450 Arch
Steele A K meat ctr h 2120 1st
Steele Bessie M wid A J h 3235 Byron Point Loma
Steele Cath bkpr S D Cons G & E Co h 1034 Isabelle av Coronado
Steele Chas carp S D Cons G & E Co
Steele Chas W (Vina) h 1466 7th
Steele Emmett C (Mary L) cigars 1052 4th h 1007 W Washington
Steele Geo r 423 West F
Steele Harold P (Annie) carp h 4965 Muir av Ocean Beach
Steele Henry T (Marie) driver Johnson Cigar Co r 4043 Oregon
Steele Herbt N (Hazel) driver P M Dairy Co h 3680 McKinley av
Steele H O r Golden West Hotel
Steele Jas (Louise) lab Mission Cliff Gardens h 4663 Alabama
Steele Jas F (Mildred L) gro 1735 University av h same
Steele Marguerite kodak fnshr H B Walton r 3790 Albatross
Steele Marie telep opr P T & T Co r 4043 Oregon
Steele Mollie B Mrs h 4075 Alameda dr
Steele Patricia r 2136 Park av
Steele Paul H r 3235 Byron Point Loma
Steele Peggy Mrs h 2102 G
Steele Victor H (Winifred J) (Mission Bell Novelty Co) h 2136 Park av
Steele Wm W barber 714 5th r Golden West Hotel
Steele Winnie L Mrs h 2035 Bway
Steeley Jas M (Jennie) mach h 1839 India
Steeley Merrill mach Hoffman's Machine Shop r 1837 India
Steelman Annie M wid D E h 3758 5th
Steelman Harry J horseshoer r 3758 5th
Steelman John A horse shoer C T Willis r 3758 5th
Steelman Leo D clk U S Grant Hotel r 3758 5th
Steen Claudia S Mrs r 886 Prospect La Jolla
Steen Fred N (Lulu) osteo 861 6th rm 526 r Chula Vista
Steenholdt John gas mkr S D Cons G & E Co r 943 10th
Steenton Geo R janitor r 2106 K
Steer Jos E (Harriet) real est 2619 I h same
Steere Harriett S Mrs v-prin Stockton Sch h 2208 30th

BURKE
HANFORD
HENDERSON
AND
EXCELSIOR
MOTORCYCLE
AGENCY
REPAIRS
STORAGE
ACCESSORIES
CLUB ROOM
LOCKERS
OPEN ALL NIGHT
718 FIRST
BET. F AND G
TEL. MAIN 1012

Western States
Finance
Corporation
AUTOMOBILE
FINANCING
GENERAL
INSURANCE
REAL ESTATE
621-2-3-4
ELECTRIC
BUILDING
TELEPHONE
649-11

BETSY ROSS AND KLEEN MAID BREAD
MANUFACTURED BY
SOLD BY ALL GROCERS
SNOWFLAKE BAKING CO.
701 SIXTEENTH ST.
652-03 MAIN 47

HARRY FISHER & CO.
GENERAL INSURANCE, REAL ESTATE, BONDS
240 C STREET

HARLEY-DAVIDSON MOTOR CYCLES
SAM McPHERSON
TEL. MAIN 1126
640-648 MARKET

Steere Harry A capt County Traffic Squad r 4107 Reed av E S D
Steere Sylvester student r 2208 30th
STEETLE GEO R (Effie), Mnfr of Tin, Copper and Sheet Iron Work, Hotel Work, House Gutters, Furnace Work, 2529 I, Tel 663-89 (See page 84)
Steetle Harry W shtmtlwkr G R Steetle r 2529 I
Steeves Geo A (Annie I) U S N r 525 Kalmia
Steeves Hortense Mrs nurse McCulloch Hospital r 1552 9th
Stefanson Erika r 2963 Clay av
Stefanson Hellebort R (Phoebe) ins h 1104 Missouri av Pacific Beach
Steff Annie Mrs r 1062 12th
Steffan Frank R (Adelaide) lab S D Harbor Comm h 2022 Julian av
Steffen Kath r 815 Beech
Steffens Chas F (Georgia) h 3094 Franklin av
Stefferud Jas (Mabel) U S N h 2106 K
Steffes A McDonald wid W F h 1804 McKee
Steffey Orville D (Mary A) slsmn h 2602 San Marcos av
Steffey Robt W student r 2602 San Marcos av
Steffgen Chas J (Chas and Fred W Steffgen) h 830 6th
Steffgen Chas J jr (Anna) carp h 3265 Beech
Steffgen Chas and Fred W gen contrs 121 Bway rm 221
Steffgen Fred W (Pearl W) (Chas and Fred W Steffgen) h 1044 26th
Stegall Claudia E cosmetician Marinello Shop r 814 F
Stegall Hosea S (Elizabeth) truck driver S D & A Ry h 1639 National av
Stegall Leander S (Aurelia) truck driver h 1639 Nationul av
Stegeman Lamila F wid Albt r 4337 Idaho
Stegeman Sarah L wid G L h 627 25th
Stegkemper Josephine Powell Mrs (Four Leaf Colver Inn) h 1407 University av
Stegkemper Wm (Josephine Powell) h 1407 University av
Steglich Herman O pharm Brooklyn Pharmacy h 2656 C
Steglich Martha S corsetierre La Marie Corset Shop r 2656 C
Steglich Wilhelmina wid Aug h 2656 C
Stehlin Carl warehsmn Doyle-Barnes Co r 1824 Logan av
Stehr Fred W metalwkr Market St Sheet Metal Wks r 4933 Niagara O B
Steierberg Ernest C (Cora B) slsmn Remington Cash Register Co Inc h R D 3 Bx 661
Steiger Etta E Mrs dairy 1056 Dover Point Loma r same
Steiger Juanita J student r 1056 Dover Point Loma
Steiger Louis G student r 1056 Dover Point Loma
Steiger Louis H (Etta E) miner h 1056 Dover Point Loma
Steiger Theo h 223 S 32d
Steiger Theodore L foremn S D Bldg Supply Co h 4950 38th
Steigerwald F Norman (Bernice) cigar mkr h 4658 44th
Steigerwald Thos (Alice A) cigar mfr 1733 Madison av h 2044 same
Steigerwald Wm F jr (Florence R) local mgr Johns-Manville Inc h 2880 Capps
Stein Adelma B bkpr S D Union and Tribune r National City
Stein Aug C (Katharina) lab City Park Dept h 931 Boundary
Stein Carl U S N r 936 State
Stein Carl W (Henrietta) carp S D Elec Ry Co h 4019 Eagle
Stein Frank L (Anna M) h 4653 34th
Stein John A (Anna M) clk S D Union and Tribune h 1025 B
Stein Maria A compt opr Spreckels Cos r National City
Stein Otto electr r 344 West A
Stein Roy slsmn Army Dept Store r 1239 Hendricks
Steinbach Emily wid E F r 4087 3d
Steinbach Gretchen H musician h 136 Pennsylvania av
Steinbach Jessica M C S pract 1007 5th rm 617 r 136 Pennsylvania av
Steinbach Karl L r 306 Palomar dr
Steinbach Louis F photo 1212½ 5th r same

Office Phone, 242-w
Res. Phone, 175-W
R. F. Zimmerman
Plumbing and Heating Contractor
7921 Girard Street
La Jolla California

SERVOLEUM-- "THE FLOOR OF SERVICE"
OVER 500,000 SQ. FT. LAID IN SAN DIEGO
A MAGNESITE FLOORING FOR HOMES, STORES, OFFICES, ETC.
SPECIAL SERVICE FLOORING CORP. SEFTON BLDG.

RANCH-BUNGALOW
SPECIALIST SPECIALIST
Wm. J. Rickerson 415 C ST. - PHONE 614-75 A. D. Piersall

Steinbach Norman E (Gertrude E) slsmn h 4087 3d
Steinbach Philip (Caroline) rancher h 2151 Mendocino Loma Alta
Steinbach Philip A (Emma M) optician 520 E rm 206 h 306 Palomar dr
Steinbach Wm S (Louisa A) mach U S Naval Hosp h 4178 Ohio
Steinbeck Geo F (Margt) slsmn B L Forbes h 4002 Georgia
Steinberg Louis A (Bertha) carp h 5034 Long Branch av Ocean Beach
Steinberg Thos agt Natl Life & Accident Ins Co r 4048 30th
Steinberger R E slsmn Sperry Flour Co r Santa Ana
Steindorf Alfd L (Olivia) barber Herman Schitterer h 531 19th
Steiner Chas F (Jessie) slsmgr C S Hardy h 4119 Ohio
Steinhilber T A r Golden West Hotel
Steinman Alfd P (Marie) janitor Sou Calif Baking Co h 3235 Granada av
Steinman Isaac G (Ray) cloaks and suits 938 6th h 3721 30th
Steinman Jeannette bkpr r 3721 30th
Steinman Theo B asst sport editor S D Union r 3235 Granada av
Steinmetz Amalia S public steno 1025 4th rm 209 r 3510 Mentone av ESD
STEINMETZ NICHOLAS (Fintzelberg & Steinmetz) r 330 W Washington
Steinmeyer Bertha A wid T H r 2525 K
Steinmeyer Herman H foremn Moreland Sales Corp r 905 Union
Steintorf Bower M (Ella A) poultry 1471 Garnet av Pacific Beach
Steintorf Genevieve r 1471 Garnet av Pacific Beach
Stellenberger Louis (Eva) cigarmkr A Sensenbrenner Sons h 2142 5th
Stelling Henry P (Nina) auto painting 833 8th h 3677 Jackdaw
Stelter Robt r 743 9th
Stelzer Louis A (Leggitt & Stelzer) r 2468 1st
Stelzner Jannette wid Morris r 1027 15th
Stember Herman circulation S D Union and Tribune r 1161 5th
Stenberg Geo H F janitor Natural History Museum r same
Stenglin Jos B foremn S D Elec Ry Co r 440 27th
Stent Howard N (Mabel I) 1st Lieut U S M C h 3062 C
Stepanek Jos A r 4190 Palmetto way
Stephan Geo h 3634 4th
Stephens Ada E r 108 W Robinson av
Stephens Adele Mrs (Hotel Webster) h 912 8th
Stephens Anna B chf clk U S Forest Service r 2285 Julian av
Stephens Augustus S warehsmn Globe Grain & Milling Co r 345 W Ash
Stephens Bascom A boat opr Star & Crescent Boat Co r Coronado
Stephens Cecil A agt Prudential Ins Co r 1053 15th
Stephens Dexter A (Ruth) trav slsmn h 2211 Anthony dr
Stephens Edmund A (Luella) h 4325 Mississippi
Stephens Edwd cigarmkr r 1846 Main
Stephens Edwd student r 1667 Guy
Stephens Ellis E meat ctr r 4114 Arizona
Stephens Frank (Kate) curator emeritus of vertebrates Natural History Museum r Balboa Park
Stephens Frank A (Florence L) h 417 Ravina La Jolla
Stephens Frank V (Harriet) janitor Logan School h 2285 Julian av
Stephens Fred A (Louise) h 2435 F
Stephens Geo A (Lola R) janitor h 4660 Boundary
Stephens Geo C pres Stephens & Co r 309 Plaza
Stephens Geo E (Ethel) foremn Eugene Tweed h 305 Milbrae
Stephens Geo S (May) agt Prudential Ins Co h 2766 K
Stephens Harry J (Adele) mgr Hotel Webster h 912 8th
Stephens Harvey S (Grace E) auto mech Kencoe Garage h 4175 Park blvd
STEPHENS JAS G (Hazel) (Stephens & Coons) h 1207 G
Stephens Jas M 2d hd gds 819 University av h 823 same
Stephens John h 3450 Kite
Stephens Josie Mrs bander A Sensenbrenner Sons r 3112 Newell Pt Loma
Stephens Kate Mrs curator Natural History Museum r Balboa Park
Stephens Lewis E (Clara L) meat ctr C S Hardy h 2235 Imperial av

HOMES FURNISHED COMPLETE
Home Furniture Company
CASH OR CREDIT
TEL. 632-18
1240 5TH ST.

BOLTON COMPANY
W. A. BOLTON
N. B. BOLTON
General Insurance
602 ELECTRIC BUILDING
PHONE MAIN 4358

KELVINATOR
SAN DIEGO PULLEY CO.
SPRECKELS BLDG., BASEMENT
TEL. 625-35

SHAPIRO COMPANY
High Grade Bonds and Listed Stocks
Sold on Partial Payment Plan
THIRD FLOOR FIRST NAT'L BANK BLDG. MAIN 232

SHEET METAL WORKS
AIRPLANE SPECIALTIES
TANKS
CORNICES
AUTO BODIES
SKYLIGHTS
HOTEL WORK
DAVID R. COBB Sheet Metal Co.
830 7TH
TEL. 613-91

Stephens Mary A telep opr P T & T Co r 4611 43d
Stephens Mary E wid David h 632 Sampson
Stephens May M cook Hamiltons r 2026 Kearney av
Stephens Merle meat ctr C S Hardy
Stephens R L canner C S Hardy
Stephens Susie F wid C F h 1242 17th
Stephens Thos (Josephine) cigarmkr A Sensenbrenner Sons h 3112 Newell Pt Loma
Stephens Walter (Cath E) h 1846 Main
Stephens Walter A slsmn r 726½ 5th
Stephens Wm N (Josephine) h 1047 University av
Stephens Wm W (Olive A) real est h 1719 28th
STEPHENS & CO, G C Stephens Pres, R D Spicer V-Pres, T A Hutchinson Gen Mgr, Investment Securities 303-309 Plaza, Tel Main 3134
STEPHENS & COONS (James G Stephens, Marion O Coons) Modern Auto Blacksmithing in All its Branches, Springs, Lumber Truck Equipment, Cabs, Windshields, Bodies, Forging and Iron Work of All Kinds, 611 K, Tel Main 1063 (See classified Automobile Blacksmiths)
Stephenson Albt G (Minnie) h 725 S 30th
Stephenson Arthur L (Maude H) (Smith-Stephenson) h 1638 Myrtle av
Stephenson Geo N rodmn U S N Public Wks
Stephenson Geo W (Veda) inv 1025 4th rm 203 r 620 1st Coronado City
Stephenson Jas U S N r 1065 15th
Stephenson Jeanette E wid W E h 3662 Logan av
Stepich Milan S waiter Burnap Grill r 961 4th
Stepich Saml S r 961 4th
Steponovich John lab S D Cons G & E Co r 3803 Alpha
Steponovich Michl lampblkmn S D Cons G & E Co r 3402 Conklin av ESD
Stepp John W mot pict opr California Theatre r 4794 Kansas
Sterling Apartments 1244 9th
STERLING FIRE INSURANCE CO, Harry E Wright Co Agents, 501 Southern Title Bldg, 948 3d
Sterling Hand Laundry (Hannah and Lida String) 951 10th
Sterling Harold T (Gladys) (Reid Transfer Co) h 4711 Bermuda av O B
Sterling Maurice J (Reid Transfer Co) r 4711 Bermuda Ocean Beach
Sterling Morellis T bootblk 135 W Bway h 315 10th
Sterling Oscar G (Juliette) slsmn J W Freiden Inc h 2039 Front
Sterling Rufus tmstr r 3050 K
Sterling R Lee plastr r 2838 Redwood
Stern Co (H K Stern) harness 758 4th
Stern Harold K (Stern Co) h 2119 29th
Stern Jacob (Della) fruits h 729 7th
Stern M clo r U S Grant Hotel
Stern Simon A (Sultana J) h 2120 National av
Sternberg Benito (Belle) cigarmkr h 665 16th
Sternberg Chas H (Anna M) fossil collr h 4046 Arizona
Sternberger Duvalle L (Ada M) h 1430 7th
Sternberger Edythe P r 1430 7th
Sterne Beatrice tchr r 1319 5th
Sterne Conrad M (Jeannete) driver S D Cons G & E Co r 2600 2d
Sterne Francis Mrs tchr S D High Sch r 1319 5th
Sterne Wm E (Mary E) h 2600 2d
Sterner Samuel H (Carrie B) (Babcock & Sterner) r 1304 Bway
Sterrett John A with Marston Co r 322 A
Sterrett Mary A h 2254 Market
Stertz Geo C carp r 1755 Defoe Ocean Beach
Stetson Chas M jr (Vida) inv 1025 4th rm 404 r El Cajon
Stetson Geo F car repr S D Elec Ry Co r 4727 Idaho
STETSON HATS, Sold by Hub Clothing Co, 902 4th
STETSON HATS, For Sale by Lion Clothing Co, 5th se cor E

Formento's
DETECTIVES AND BUREAU OF INVESTIGATION
Licensed and Bonded
Bank References
All Work Strictly Confidential
DAY OR NIGHT
TEL. 64185
846 5th Street
Suite 202-3-4

REAL ESTATE
EXCHANGES
RENTALS
LILA A. FITZPATRICK
1127 SIXTH STREET TEL. 649-53
INSURANCE
INVESTMENTS
LOANS

V. WANKOWSKI & CO., INC.
V. WANKOWSKI GEORGE D. EASTON
INSURANCE—SURETY BONDS PHONE, MAIN 2029 341-2-3-4-5 SPRECKELS BLDG.

STETSON HATS, For Sale by The Worth Co, 5 sw cor E
Stetson Rae F (Maude) clk S D Elec Ry Co h 4727 Idaho
Stetzelberger Agnes wid Danl r 2883 Spruce
Stevely Saml h 2268 5th
Stevens Addie B wid G E r 5126 Monroe av
Stevens Anna G Mrs (Kentucky Riding Academy) h 7868 Girard av L J
Stevens Bertha wid S A r 3979 Utah
Stevens Chas (Myrtle) lab r 1052 17th
Stevens Chas A supervisor P T & T Co h 1658 3d
Stevens Chas B (Mary L) clk Sou Trust & Com Bank h 3653 7th
Stevens Clara E bkpr J H Murphy r 3987 Goldfinch
Stevens Columbus F (Elizabeth A) bldg contr 1165 State h 3833 Herbert
Stevens Cora E Mrs checker Hellers h 2152 Newton av
Stevens Don S tchr Memorial Junior High Sch r 2226 Irving av
Stevens Dorothy D student r 3819 31st
Stevens Edwd (Anna) loans 861 6th rm 712 r Chula Vista
Stevens Edwd C (Margt T) supt h 3131 National av
Stevens Eugene longshoremn r 2130 Front
Stevens Frances R wid Jas r 4135 Campus av
Stevens Frank F supervisor timekpr Spreckels Cos r 1715 Adams av
Stevens Frank w mgr Hotel Oxford r same
Stevens Gaither (Myra) (S D Stevedoring & Storage Co) h 2130 Front
Stevens Helen Mrs r 2811 B
Stevens Helen M librarian Union Law Library r Coronado
Stevens Henry L (Annette) h rear 404 32d
Stevens Jas E auto opr Union Ice Co r National City
Stevens Jas H (Marian) Lieut U S N h 3979 Utah
Stevens Jerome S (Helen M) driver P M Dairy Co h 4091 Front
Stevens John lab S D Cons G & E Co r 3457 Sierra av
Stevens J Miles (Bernadine) mgr Rice-Greisen Co h 2451 1st
Stevens L A tailor h 830 G
Stevens Mary E student r 3765 10th
Stevens May E Mrs r 208 Cedar
Stevens Nellie W wid F G r 2138 Ft Stockton dr
Stevens Paul A carp r 1547 Fern
Stevens Paul S (Bertha) opr United Dredging Co r 3221 I
Stevens Percival S (Maude B) reprmn Powell Motor Co h 3765 10th
Stevens Rebecca L wid L S r 2061 Front
Stevens Sigrid M maid h 943 17th
Stevens Stephen J (Nettie) prop The Marian h 1356 6th
Stevens Theron (Elizabeth C) h 3838 7th
Stevens Thos J (Gladys) truck driver h 2152 Newton av
Stevens Virginia Mrs sec R J Hadden r 1658 3d
Stevens Will J (Delia A) (Stevens & Hartley) h 3819 31st
Stevens Wm E painter O S Laing r 457 Sierra av E S D
Stevens Wm J painter h 1015 F
STEVENS & HARTLEY (W J Stevens, J C Hartley) Real Estate, Insurance and Rentals, 2944 University av Tel Hillcrest 4
Stevens & Hartley Building 2940-48 University av
Stevenson Albt J clk Western Metal Supply Co r 1222 3d
Stevenson Alice Mrs r 2765 Boston av
Stevenson Aug r 345 W Ash
Stevenson Bruce (Mabel) fur rms 1440 1st h same
Stevenson Chas W fixture mkr Hartwell Elec Co r 2965 Union
Stevenson Clyde E (Ella) lab Bent Concrete Pipe Co h 2016 Bway
Stevenson Dorothy M slswmn The White House r 1936 G
Stevenson Edwd G (Edith L) ins agt h 1936 G
Stevenson Edwd R (Lucetta) h 3170 B
Stevenson Eliza M h 3744 Ray
Stevenson Elwood O cigars and confy 3102 National av h same

IRWIN & CO.
Hay, Grain and Feed
Grain Bags
Wool Bags
Sack Twine
Coal, Wood
MFG.
POULTRY AND DAIRY FEEDS
Main Office
FOURTH AND K
Phones:
Main 440
663-01

Main 3377
C. W. Forrest
INTERIOR DECORATING
PAINTING
Sketches of Interiors
Wall Paper and Paper Hanging
Fresco Work
1854 Front St.

Since 1886
San Diego's Leading
Men's and Boys'
Outfitters
"LION" CLOTHING CO.
Southeast Corner Fifth and "E"
Where You Always
Pay Less for Clothing
Furnishings and Shoes
of Quality

INSURANCE REAL ESTATE
NELSON L. COLEMAN
214 C STREET TEL. 631-31
MORTGAGE LOANS

Stevenson Fannie wid G W r 2912 Kalmia
Stevenson Frank J (Ora L) U S N h 2034 Bway
Stevenson Fred W H clk J W Freiden Inc r 4371 Georgia
Stevenson F Walter archt Lincoln Rogers r Y M C A
Stevenson Geo R phys 861 6th rm 412 h 2912 Kalmia
Stevenson Harry D lab r 761 6th
Stevenson Harry R (Linnie) carp h 3002 Kettner blvd
Stevenson Israel (Marion) watchmkr E G Hammond h 4371 Georgia
Stevenson Jas E (Carolyne) motormn S D Elec Ry Co h 1843 Adams av
Stevenson John gard r 832 F
Stevenson Julia N clk Blumberg-Schoenbrun Co r 2965 Union
Stevenson Marvin E clk Russ Lmbr & Mill Co r 2765 Boston av
Stevenson Merton F (Ruth) clk Western Metal Supply Co h 2036 S 42d
Stevenson Metta h 1025 10th
Stevenson Oren H clk S D Union and Tribune r 2878 Fir
Stevenson Oren M (Ellen A) carp h 2878 Fir
Stevenson Robt student r 4371 Georgia
Stevenson Saml H insp S D Poultry Assn r 1135 3d
Stevenson Sara F wid J S h 1420 C
Stevenson Telford W (Ella R) (Emblen & Stevenson) r 3141 Redwood
Stevenson Timothy A (Isla P) rancher h 2475 A
Stevenson T A lab C S Hardy
Stevenson Walter L (Mayme) shtmtlwkr Novelty Sheet Metal Wks r 3738 Chamoune av E S D
Stevenson Wm A (Nellie) r 2965 Union
Stevenson Wm H (Dora) h 2229 2d
Stevenson Wm R (Zona) slsmn S O Co h 3305 Dale
Stevenson Wm R (Sadie F) steno Emblen & Stevenson h 1719 Ft Stockton dr
Stevenson Zona Mrs clk S D Cons G & E Co r 3305 Dale
STEVENTON ELECTRIC CO, Jobbers of Electrical Supplies, Agents Sunbeam Mazda Lamps, 528 F, Tel Main 354
Steventon Greta S wid Howard r 3044 Juniper
Stevers Harold D (Ruth) map recorder S D Cons G & E Co r 4619 North
Stevers Ida L wid Fred D r 4654 Campus av
Stevers Lynden A printer Commercial Print Shop, h 4654 Campus av
Steward Chas E hlpr Standard Iron Wks r 4535 El Cajon av E S D
Steward Chas F clk r Albany Hotel
Steward Emily O r 3618 31st
Steward Geo h 3618 31st
Steward Irene S comptometer opr S D & A Ry r 4418 Adams av
Steward Marcellus r 3618 31st
Steward Nell M wid Chas r 4418 Adams av
Steward Nellie R nurse County Hospital
Steward Paul R (Irene) clk R T Dawson Co h 4418 Adams av
Stewart Alfd E (Mabel) (Stewart Printing Co) h 3852 7th
Stewart Ambrose C (Edna P) phys 964 5th rm 434 r 935 Bway
Stewart Arbie r 1927½ 4th
Stewart Arthur C with Marston Co r 1037 Essex
Stewart Arthur W (Mary A) auto mech Auto Electric Co h 4926 Jefferson
Stewart Beatrice wid A T hskpr 4762 W Panorama dr
Stewart Bert musician r 1052 11th
Stewart Bertha wid E E h 1052 11th
Stewart Bessie V slswmn F W Woolworth Co r 2214 Bway
Stewart Bruce L (Johanna) carp h 22 Cuyamaca
Stewart B Henry official San Diego Booster r 542 6th
Stewart Cecil r 2001 National av
Stewart Chas D horeshoer 654 1st r 1442½ 3d
Stewart Chas S (Della M) bkpr Stewart Printing Co h 3850 7th
Stewart Chas W meter repr S D Cons G & E Co r 1037 Essex

ROBERTS
WATCHMAKER AND JEWELER
1165 FOURTH ST.
CORNER OF B
San Diego, Cal.

HALL'S TYPEWRITER SERVICE
PHONE 665-37
Underwood Specialists
Hammond Agency
All Makes Rented Repaired Bought and Sold
Cleaning Overhauling
Service and Satisfaction
134 B STREET
SAN DIEGO

DIAMONDS. WATCHES AND JEWELRY ON CREDIT
CALIFORNIA JEWELRY COMPANY
PHONE, MAIN 3667 ◆ 852 FIFTH STREET ◆ SAN DIEGO, CALIF.

POULTRY, BEES, GARDEN SUPPLIES
630 E STREET STILES POULTRY SUPPLY CO.

Stewart Clarence E (Anna V) h 2206 Ft Stockton dr
Stewart Cora B student r 2206 Ft Stockton dr
Stewart David (Ophelia) h 4003 3d
Stewart David A (Lula S) trav slsmn h 1530 Fern
STEWART DON M (Maude) Member of City Council, Insurance, Bonds, Real Estate, Rentals, 950 7th, Tel Main 1515, h 3227 Grim av (See right bottom lines, classified Insurance and page 55)
Stewart Donald r 3227 Grim av
Stewart Dora lndywkr Original French Lndy r 4146 Alabama
Stewart Douglas R r 3120 Grim av
Stewart Edgar cement wkr r 870 20th
Stewart Edwd L (Nellie C) h 1304 Ft Stockton dr
Stewart Edwd N student r 1371 Park Row, La Jollá
Stewart Edwin (Lenore B) acct h 2517 Juan
Stewart Ella D wid S M h 4778 Utah
Stewart Elmore (Annie) h 2001 National av
Stewart Emily O wid Chas h 1037 Essex
Stewart Emma J Mrs r 1429 2d
Stewart E Mrs h 1468 Front
Stewart Frank J (Julia) gro 3954 Mason h 2724 Congress
Stewart Fred H painter r 516 West C
Stewart Fred W (Edna E) h 3506 California
Stewart Geo E (Marie) foremn P T & T Co h 2417 A
Stewart Geo F (Orpha) (W F Stewart & Son) h 3835 5th
Stewart Geo W (Laura M) h 3211 31st
Stewart Harry stagehd Lyceum Theatre h 1716 Monroe av
Stewart Harry C (Lucile) auto slsmn W E Shaw h 505 W Grape
Stewart Harry H (Laura N) pharm h 1371 Park Row, La Jolla
Stewart Harry W (Marie) stage carp h 2510 L
Stewart Helen K asst Dr V H Brown r Hotel Casaloma
Stewart Hugh (Zelma) eng S D Cons G & E Co h 1276 Cleveland av
Stewart Humphrey J official organist Organ Pavilion Balboa Park r Coronado
Stewart Jennie K wid H B r 2962 C
Stewart Jess E insp Poultry Producers of S D h 1116 S 30th
Stewart John A (Edith S) pres and mgr American Oil Supply Co h 4724 44th
Stewart John D (Ertia) mech R T Dawson Co h 1442 3d
Stewart John H (Mary A) carp h 1116 S 30th
Stewart John H jr lab Russ Lmbr & Mill Co r 1116 S 30th
Stewart John P teller Bank of Italy r Y M C A
Stewart Jos C (Annie C) barber r 1280 12th
Stewart Jud (Marion) h 1269 Lincoln av
Stewart Julia W wid Jos artist 432 F rm 549 r same
Stewart Kathleen r 22 Cuyamaca
Stewart Lenore B steno Western Metal Supply Co r 4112 Rosecrans
Stewart Leonard appr Stewart Printing Co r 3850 7th
Stewart Lester F clk Spreckels Savage Tire Co r National City
Stewart Lester H (Ona) with Marston Co r 1641 4th
Stewart Lottie maid 4107 St James pl
Stewart Lou F (Helen L) tailor 719 E h 2451 1st
Stewart Margt wid Chas r 4143 Cleveland av
Stewart Marie Mrs nurse h 1746 N
Stewart Mary wid Wm r 1716 Monroe av
Stewart Mary A wid Donald h 1927½ 4th
Stewart Mary F wid Saml r 1270 Cleveland av
Stewart Mary M r 1116 S 30th
Stewart Melville S (Jessie) cabtmkr Brawner & Hunter h 2869 Thorn
Stewart Milford B (Flora M) U S N h 4169 Front
Stewart M K h 109 University av

FLOOD MOTORS CO.
DISTRIBUTORS
UNITED TRUCKS
Sales
Service
Parts
PHONE, Main 776
Cor. 15th and E Streets
SAN DIEGO

L. R. MILLER
BOILER SHOP
Boilers and Tanks Bought and Sold
Repairing
Flue Welding
Oxy-Acetylene Cutting and Welding, and
Miller Seper Saver
620 STATE
TEL. MAIN 480

WARRENITE-BITULITHIC PAVEMENT
WARREN BROS. CO. Home Office, 9 Cambridge St., Boston Mass.
LOCAL OFFICE, 309 GRANGER BLDG TEL. 643-02

The Worth Co.

KUPPENHEIMER
GOOD CLOTHES

Charles Dodson

Fire Insurance

Notary Public

730 F ST.

PHONE MAIN 1022

Stewart Noble M (Rose) real est 950 7th h 4706 W Panorama dr
Stewart Norman A (Rose L) h 1304 Ft Stockton dr
Stewart Oliver H (Katie F) h 3060 5th
Stewart Omar P (Katie M) truck driver h 3153 Imperial av
Stewart Printing Co (A E Stewart) 216 West F
Stewart Raymond L lndywkr New Method Wet Wash Lndy r 3040 Redwood
Stewart Rita K Mrs tailor 520 E rm 211 r 2808 State
STEWART ROBT B (Cleopatra) prop Dale Garage & Machine Shop, r 3720 5th
Stewart Robt H mach W J Glasson Planing Mill
Stewart Robt L janitor Police Dept h 4043 Hawk
Stewart Robt S r 1530 Fern
Stewart Rose r 2724 Congress
Stewart Sylvester r 633 5th
Stewart Thos F (Florence) asst foremn S D Elec Ry Co h 3040 Redwood
Stewart T L solr r 950 9th
Stewart U Grant (Adeline C) carp h 2252 Julian av
Stewart V Blanche wid Albt h 3719 Villa ter
STEWART-WARNER PRODUCTS SERVICE STATION (W D Harris) Speedometers, Vacuum Systems, Electric Horns, Auto Guards, Searchlights, Etc, 215 B, Tel 63534
Stewart Warren F (Carrie) carp h 3919 Utah
Stewart Wm F (Jennie B) (W F Stewart & Son) h 436 14th
Stewart Wm G (Edna) rest 356 5th h 3426 Cottonwood
Stewart Wm H (Ellen) millmn Russ Lmbr & Mill Co h 2919 National av
Stewart Wm J auto mech W T Edwards r 3040 Redwood
Stewart Wm P (Cecelia A) chf radioman in chg Control Station U S N h 2236 Monroe av
Stewart Wm V V (Della C) clk h 245 W Washington
STEWART W F & SON (Wm F and Geo F) Auto Tops, 826 7th, Tel Main 1541
Stewart W Jasper r 3040 Redwood
Steyle Philip J (Mary B) auto mech Powell Motor Co r 4256 Chamoune av E S D
STIBING WILL H (Julia E) Hay, Grain and Fuel, 2315 National av, h 2335 Harrison av
STIBOLT JOHN P (Alma E) Surgeon Dentist, 602 Watts Bldg, 520 E, Tel Main 774, h 2880 Grape, Tel Main 2382
Stibolt Louisa wid J P h 2880 Grape
Stice Wm T (Francis) cook r 124 Bway
Sticht John F (Pauline) lab P M Dairy Co h 2940 University av
Sticht Pauline A lndywkr Peerless Lndy r 2940 University av
Stickell Jesse E (Vera M) (Stickell & Nichols) h 1420 Brookes av
Stickell & Nichols (J E Stickell Wm Nichols) rest 129 W Bway
Stickle Percy L electr r 1135 3d
Stickles L R 1st Lieut U S M C r University Club
Stickney Jefferson K (Love A) (Stickney & Stickney) h 4159 Ingalls
Stickney Jefferson K jr (Stickney & Stickney) r 4159 Ingalls
Sticknye Loren A (Ida A) (Stickney & Sprockie) h 1434 2d
Stickney Love A student r 4159 Ingalls
Stickney Love A Mrs C S pract 1007 5th rm 1117 r 4159 Ingalls
Stickney May wid A B r 1205 23d
Stickney Rose Mrs r 707 17th
Stickney Wellington I meats 2310 30th and 3202 Market h 3202 Market
Stickney & Sprochie (L A Stickney Anthony Sprockie) barbers 942 5th
Stickney & Stickney (J K and J K jr) attys 1007 5th rm 706
Stidham Nettie C clk Boston Store r National City
Stiebel Henry G (Jennie) h 3431 5th
Stiebel Henry G jr (Loretta) acct S D & A Ry r 3431 5th

OLIVER MEAL & OIL CO.

Manufacturers of
FISH OIL
FERTILIZER
POULTRY FOOD
LAWN DRESSING

841 Harbor St.
P. O. Box 796
San Diego, Cal.

FINTZELBERG & STEINMETZ
Insurance, Rents Collected, Property Managed
926 SEVENTH STREET ESTABLISHED 1886 PHONE, MAIN 829

New York
Chicago
San Francisco
Seattle
Portland

BLYTH-WITTER & CO.
Government, Municipal and Corporation Bonds
FIRST NATIONAL BANK BLDG. MAIN 5500

Los Angeles
Pasadena
Oakland
Hollywood
Santa Barbara

Stiebel Jeannette C r 3431 5th
Stigall Clarence G h 1964 5th
Stigleman Helen r 837 16th
Stigleman Jack H (Mary S) foremn J Stanley La Sha h 1795 Titus
Stiles Arthur M (Rossie) auto mech S D Wrecking Co h 2162 National
STILES HERBERT M (Belle) (Stiles Poultry Supply Co) h 4138 Eagle
Stiles Lucile E student r 4138 Eagle
STILES POULTRY SUPPLY CO (H M Stiles) Poultry and Bee Keepers Supplies, Seeds, Baby Chicks, 630 E, Tel Main 793 (See right top lines, classified Poultry Supplies and page 83)
Stiles Rose Mrs waiter Mrs Nellie Dugger r 2162 National av
Stiles Sadie Mrs gro 424 Crosby r same
Stiles S O janitor Roosevelt Junior High Sch r 1241 Bway
Still Everett O (Flora) lab S D Poultry Assn h 3074 E
Still Josephine wid W W r 3942 Florida
Stiller Max (Margt) gro 72 16th h 56 same
Stillman Albt E writer h rear 4051 1st
Stillman Lela I clk University av Bank r 4051 1st
Stillman Louis R (Ethel H) tchr h 3043 Ivy
Stillson Frank B h 1804 California
Stillwell Thos A (Louise O) clk h 1924 Reed av Pacific Beach
Stilphen Henry C (Nina) lab S D Elec Ry Co h 4211 Sydney pl
Stilphen Henry N (Eugenie) h 132 W Robinson av
Stilwell Esther O h 1005 W Lewis
Stilwell Russell H lab City Operating Dept r 2102 Union
Stimmel Carrie M wid F S nurse Dr T O Burger h 3205 Lowell
Stimmers Chas lab h Encanto Hts
Stimpson Russell clk J Jessop & Sons r 952 5th
Stimson Albt S (Jessie H) h 4830 Kansas
Stimson Burt D (Mary R) dept mgr Percy H Goodwin Co and mgr First Natl Bank Bldg h 232 Cedar
Stimson Chas L (May) h 425 S Coast blvd La Jolla
Stimson Emerson J U S M C r 1925 La Jolla av
Stimson Frank L (Florence) civ eng h 1267 Torrey rd La Jolla
Stimson Gertrude Mrs pkr Showley Bros h 1357 16th
Stimson Russell L batteries r 1357 16th
Stimson Ruth Mrs h 1147 Coast blvd La Jolla
Stine Maurice (Minnie) tailor 1122 3d rm 303 h 3928 Hamilton
Stinnett Chas L (Bessie) slsmn h 4132 Kansas
Stinson T E r Golden West Hotel
Stiquel Theo A h 2504 C
Stirling Olive E wid J J h 216 W Robinson av
Stirling Robt J (Ethel) U S N h 4857 Saratoga av Ocean Beach
Stirman Marian steno r 1327 14th
Stirn Carl T (Edith B) (Stirn Hdwe Co) h 4141 Jackdaw
Stirn Hardware Co (C T Stirn) 1037 7th
Stites Helen K nurse County Hospital
Stites Herbt F (Alice M) foremn Paul Whitehead h 3372 Herman av
Stites Hiram P (Jennie) plastr h 854 10th
Stites Sylvester O (Carrie M) janitor h 3787 Utah
Stitt Walter C (Kathryn G) teller First Natl Bank h 4211 Arden way
Stivers Fred A (Louise) painter h 564 Olivewood ter
Stivers Ina B Mrs h 644 12th
Stober Albt O lab r 3720 Boston av
Stock Anna maid r 4451 Utah
Stock Apartments 1654 1st
Stock Fredk J lab r rear 4063 Ohio
Stock Geo (Elizabeth) lab P M Dairy Co h 3953 Woolman av
Stock Ivor J lab Pac Wood & Coal Co r 3953 Woolman av
Stock Raymond shtmtlwkr Rockwell Air Int Depot h 33 Evans

Multigraph Letter and Printing Service of
The AMERICAN MULTIGRAPH SALES CO.
Multigraphing
Printing
Mailing Service
Promoters of Direct by Mail Advertising Campaigns
333-4 Union Bldg.
Phone 646-14

VREELAND
Artist Photographer
BEST IN THE WEST
In Our New Modernly Equipped Studio
VISITORS INVITED
1047 5TH
PHONE 616-58

ROOFS
APPLIED
REPAIRED
PAINTED
BENTON ROOF & PAINT CO.
"THE PAINT SPOT"
1035 7TH MAIN 1860
ROOFING
SOLD IN ROLLS
PAINT-VARNISHES
ENAMELS

PHONE 641-11 **H. A. CAMERON CO.** UNION BLDG.
THE OFFICE OF EFFICIENCY
EVERY KIND INSURANCE BETTER SERVICE

EMMA EGBERT WILLIAMS
President

HEBRON HOME

FOR AGED PEOPLE
(Incorporated)
Undenominational
Established by
EMMA EGBERT WILLIAMS
28 Years Experience in caring for aged people
1825 NEWTON AVE.
PHONE, MAIN 3869
SAN DIEGO, CAL.

Stock Sadie Mrs (Stock Apartments) h 1654 1st
Stocker Minnie O wid J W r 3754 Curlew
Stocking Elleta Mrs h 2845 4th
Stocking Fredk (Annie) solr Elec Lndy Co h 1829 Kearney av
Stockley Ernest F brklyr r 1169 9th
Stocks Margt wid Jos h 3945 10th
Stockton Frank M (Ree M) farmer h 4151 Taylor
Stockton Guy G operator G J Vreeland r National City
Stockton Howard (Hotel Victor) r Chula Vista
Stockton Howard C (Stockton Realty Co) (Hotel Victor) r Chula Vista
Stockton J Leroy (Edith M) r 7713 Herschel av La Jolla
Stockton Lyle R (Stockton Realty Co) r Chula Vista
Stockton L L r 1425 4th
Stockton Mary Mrs h 604 Cedar
Stockton Minnie G wid T C r 420 B
Stockton Olive C Mrs (Stockton Realty Co) r Chula Vista
STOCKTON REALTY CO (H C, L R and O C Stockton) Real Estate and Business Chances, 734 E, Tel Main 3443
Stockton School I se cor 31st
Stockton School Special K bet Dodson and 30th
Stockton Walter W clk Palomar Apts r 2744 5th
Stockton Wm L (Rebecca) mech R T Dawson Co r 2920 K
Stockwell Anna B wid John r 4220 Palmetto way
Stockwell A Inwood r 4220 Palmetto way
Stockwell Evagene E wid G A r 1117 Sutter
Stockwell Grace r 4220 Palmetto way
Stockwell Lucius A h 1835 Ft Stockton dr
Stockwell Margt B wid A W nurse 1117 Sutter h same
Stockwell Margt E student r 1117 Sutter
Stockwell Mary M r 1835 Ft Stockton dr
Stockwell Maverette tchr S D High Sch r 1835 Ft Stockton dr
Stodd John T (Ida M) aud L A Kavanagh r 3835 Thomas av E S D
Stoddard Chas L (Orlou B) phys 3148 University av
Stoddard Ella Mrs waiter Hotel Churchill r 1372 7th
Stoddard Ernest B (Edith V) carp h 1410 C
Stoddard Frank O electr Southern Electrical Co r 3727 Pershing av
Stoddard Geo waiter J M Vujovich r 1372 7th
Stoddard Harold F carp r 3727 Pershing av
Stoddard Jas W (Lulu H) barber h 404 W Ivy
Stoddard Perry C rancher r 509 12th
Stoddard Ralph B stock clk Machinery Pipe & Supply Co r 3727 Pershing
Stoddard Robt F (Anna E) painter h 3727 Pershing av
Stoddard Thos W collr Shell Co of Cal r Pt Loma Hotel
Stoddard Vera J tchr Stockton Sch r 320 Fir
Stoddart Danl r 614 Market
Stoddart Geo (Christina) watchmn S D Cons G & E Co h 4623 Terrace
Stoddart Henry G auto mech Packard Agency r 4623 Terrace dr
Stoddart Lucia M student r 4751 Hamilton
Stoessel Chas J lab City Operating Dept r 668 3d
Stoetzel Frederic J Rev (Mary E) pastor Union Congregational Church h 4763 Newport av Ocean Beach
Stofer Eva Mrs (The Waffle Den) r 1440 6th
Stofer Warren J (Eva) (The Waffle Den) h 1440 6th
Stohl Clarence G (Viola N) gro 3044 India h same
Stokes Albt J (Louisa) h 1519 Madison av
Stokes Anna G r 4643 38th
Stokes Chas (Lena D) mariner h 505 West I
Stokes Frances L wid M K r 4643 38th
Stokes Ira T (Anna G) carrier P O h 4643 38th
Stokes Leslie M (Emma S) h 612 25th

BUY BARKER'S BREAD
AT ALL GROCERS

HOW IS The Motor's Nervous System ? See CARLSON & SIMPSON
TRADE MARK REGISTERED
Automobile Electricians Union at "C" St. Tels. 668-53 668-54

Stokes Mont C (Vera) slsmn h 4070 32d
STOKES RODNEY CO, L R Johnson Pres, Blue Prints, Maps and Architects and Civil Engineers Supplies, 858 3d, Tel Main 441 (See page 21)
Stokes Susan G tchr S D High Sch r 1519 Madison av
Stoll Albt F (Marion) mot pict opr Colonial Theatre h 1145 Bancroft pl
Stoll Alton E repr shop 1026 10th r 1520 Bway
Stoll Anna A Mrs tchr Washington Sch r 3327 29th
Stoll Frank J (Augusta) carp h 1520 Bway
STOLL LOUIS M (May L) Prop Stoll's Multigraph Shop and Advertising Bureau, h 4220 Wilson av E S D
Stoll Marion Mrs musician r 1145 Bancroft pl
Stoll Sophie h 1322 14th
Stoll Wm C (Anna A) clk h 3327 29th
STOLL'S MULTIGRAPH SHOP AND ADVERTISING BUREAU, Louis M Stoll Prop, Lawyer's Block 919 4th, Tel 65533 (See left side lines and page 69)
Stoltenberg John H (Bertha) br mgr Heller's Inc r 4219 Wilson av ESD
Stone Alice student r 3965 Mason
Stone Alice E wid Benj h 3965 Mason
Stone Anna M r 3984 Georgia
Stone Archie L (Grace) h 1603 10th
Stone Arthur slsmn Streicher's Shoes r 1060 Robinson av
Stone Arthur E U S N r 470 20th
Stone Arthur G (Lettie) h 1414 Brookes av
Stone Axel (Ida) truck dr h 931 19th
Stone Chas E C (Edith A) slsmn Bishop & Co h 1503 Grand av Pac Bch
Stone Corinne steno Henking & Randolph r 3955 Cleveland av
Stone C P Mrs r Casaloma Hotel
Stone Edwd E (Mary) clk Western Metal Supply Co h 2458 K
Stone Elmer T (Ruth) U S N h 4840 38th
Stone Emily W wid E P h 470 20th
Stone Ernest eng r 2184 Franklin av
Stone Frank S lab C S Hardy r 3965 Mason
Stone Fred C (Ethel) billiards 1813 Adams av h 4671 Georgia
Stone Fred V r 1159 6th
STONE GEORGE H (Gladys B) Attorney at Law, 653 Spreckels Bldg, 121 Bway, Tel 61516, h 1841 Lyndon Rd, Tel Hillcrest 3864-J
Stone Geo L (Gladys L) carp h 4530 Idaho
Stone Geo W r 1841 Lyndon rd
Stone Harold (Sophia) slsmn Streicher's Shoes h 1060 Robinson
Stone Harriet O wid G A fur rms 1556 4th h same
Stone Harry L (Hattie E) reporter The Bradstreet Co h 3330 Albatross
Stone Ida F wid E F r 3072 A
Stone John S (Sibyl W) elect eng h 3942 Alameda dr
Stone Jos C (Agnes) prop Dearborn Hotel h 1036 3d
Stone Jack L U S N r 940 Union
Stone Lina P tchr Sherman Sch r 239 22d
Stone Lucille waiter Hotel Churchill r 814 F
Stone Mary P wid Melvin h 239 22d
Stone May O Mrs r 3715 5th
Stone Myron H farmer r Encanto
Stone Robt C (Helen S) h 3022 Ibsen Loma Portal
Stone Robt L insp City Operating Dept h 2639 A
Stone Ruth T Mrs tchr Sherman Sch r Lemon Grove
Stone Sarah A wid E H r 3112 Dale
Stone Sibyl W Mrs writer r 3942 Alameda dr
Stone Susan Mrs h 2555 5th
Stone Walter r 836 1st
Stone Wm (Grace) h 7905 Prospect pl La Jolla
Stone Wm L (Ida) prop Victoria Apartments h 1069 10th

Ames Realty Company
Real Estate
Insurance
Ranches
Homes
730 E ST.
MAIN 1599

California Plating and Mfg. Works
Nickel, Gold, Silver, Bronze, Brass, Cobalt and Electro Plating, Lacquering, Metal Polishing and Enameling, Auto Accessories, Wind Deflectors.
1146-1148 UNION
Between B and C
Phone Main 2545

EASY PAYMENTS
Six Floors of Quality and Popular Price Furniture, Carpets, Rugs, Draperies, Office Equipment, and Gas Ranges.
THE BLEDSOE COMPANY
FURNITURE SIXTH and C Sts.

WASHING MACHINES
SEWING MACHINES
VACUUM CLEANERS
HEATING APPLIANCES
PORTABLE LAMPS
955 SIXTH STREET

Hartwell
ELECTRIC COMPANY

ELECTRICAL CONTRACTORS
LIGHTING FIXTURES
MOTORS, MOTOR REPAIRING
MAZDA LAMPS
TELEPHONE, MAIN 318

Stone W groundmn S D Cons G & E Co r Golden West Hotel
Stonebraker Chas V (Della) h 1424 Lincoln av
Stonebraker Clifford A (Bertha P) carp r 1424 Lincoln av
Stonebraker Jas A (Patience) h 4245 Cleveland av
Stonebraker Teresa I usher Pickwick Theatre r 4383 Mississippi
Stonehocker Anna Mrs hskpr r 3380 32d
Stonebrook Simon B slsmn Hidy-Ryan Co r 1148 11th
Stoner Cecil lab C S Hardy r 3119 Congress
Stoner D S feeder C S Hardy
Stoner Fred S (Elsie) lab h 3119 Congress
Stoner Herschel L lab r 3119 Congress
Stoner Lela student r 3119 Congress
Stoner Saml lab r 917 10th
Stonesifer Chas r 649½ 7th
Stooke Nettie L wid C T bkpr H L Benbough h 4406 Ohio
Stooke Saml G (Georgia A) real est 911 7th h 1312 28th
Stoops Percy T (V Marguerite) auto mech C S Hardy h 4438 Illinois
Stoops Wm S (Minnie) h 215 25th
Stoore Elizabeth H wid Fred h 2736 Newton av
Stoore Faye clk Snowflake Baking Co r 2736 Newton av
Stoore Fred clk S D & A Ry r 2736 Newton av
Stoore Joy student r 2736 Newton av
Stopher Frank D (Christie) (Hercules Cement Stone Co) h 825 Crosby
Stopher Susie L wid E A h 2202 Logan av
Stoppleman J Henry (Lutie) auto opr S D County Garage r 1463 Essex
Stoppleman J Lutie Mrs dep county aud r 1463 Essex
Stora Matt (Henricka) carp h 3360 32d
Stordal Arne r 1144 Front
Storer Edith H Mrs h 3141 Herman av
Storer Edna A Mrs bkpr Radcliffe Plumbing Co r 3828 Bancroft
Storer Leslie N student r 3141 Herman av
Storer Otis M (Edna A) carp h 3828 Bancroft
Storey Dorothy M with Marston Co r 604 S Evans
Storey Wm H (Dora) lab U S N Supply Depot h 2867 N
Stork John (Anna) prop San Diego Screen Mfg Co h 2718 Upas
Stork Lydia B tchr Jefferson Sch r 2718 Upas
Stork Raymond J (Florence D) mgr San Diego Screen Mfg Co h 324 W Washington
Stork Verner H (Matilda E) h 3915 Normal
Storm Chas E foremn S D Cons G & E Co r 2016 Bway
Storm Gladys H Mrs clk Bay City Towel and Linen Supply, r 2222 K
Storm Jas C (Ella F) carp h 4856 Saratoga av Ocean Beach
STORM KING STUCCO CO, 53 Sefton Bldg, 432 C (See page 36)
STORM LEWIS A (Ruth L) Prop Consumers Meat Market, 926 Orange av, Coronado, Tel Coronado 16, h 2925 Lincoln
Storm Maurice L (Gladys) slsmn Bay City Towel and Linen Supply h 2222 K
Storm M Adams Mrs r 29 Hensley
Storm Raymond W mach Standard Iron Wks r 3727 Granada av
Storm Wm J (Mattie L) meats 616 5th h 3727 Granada
Stormfels Geo r 970 23d
Storm Edna F Mrs r 3090 Hawthorn
Storton Albt baker Snowflake Baking Co r 812 30th
Storton Arthur J (Helen) agt American Natl Ins Co h 812 30th
Storton Enid steno r 812 30th
Storton Jack carp r 812 30th
Storton Merion V T steno Stoll's Multigraph Shop and Advertising Bureau r 812 30th
Storts Harry L (Ovedia) auto opr Scripps Institute for Biological Research

ALASKA FUR and CURIO STORE
Furs Repaired and Remodeled
Cash Paid for Raw Furs
Tanning and Taxidermist Work
FURS STORED
M. B. Bales
923 FIRST ST.
Spreckels Theatre Building
San Diego, Cal.

RIDGEWAY REALTY CO.
Real Estate
Rentals
Insurance
PHONE 65289
2115 LOGAN AV.

THE PACIFIC MUTUAL LIFE INSURANCE COMPANY
Issues One Accident Policy Every Minute
ACT

NEAL & DEASY
NOW 625 E Street

THE HUB CLOTHING CO. ESTABLISHED 1904
SHOES, HATS AND HABERDASHERY
ARMY AND NAVY GOODS
ENTIRE BUILDING--902 TO 910 4TH ST

STORY HELEN, Teacher of Dancing Mission Hills School of Music, Thearle's Studio 15, 640 Bway, Tel Main 22 and 628-07
Story Lillie r 2822 University av
STOSE CLEMENS W (Ethel M) Prop Savoy Garage, h 3045 Goldsmith, Loma Portal
Stothers Harry clk H E Prey r 332 19th
STOTLER THOS W (Anna C) Sand, Gravel and Garden Soil, 4293 Meade av h same, Tel Hillcrest 3448 R
Stotsky Chas L (Sophie) (Central Loan Office h 2928 Fir
STOTT KENHELM W (Dorothy) Supt Electric Building, h 1259 24th
Stoudt Henry (Minnie) flooring contr 1516 1st h same
Stoudt Leon A (Margt) floor lyr h 3430 Texas
Stoudt Ray F (Irma) mgr Wellman Peck & Co h 1915 Polk
Stough Marion S bkpr Herbert N Neale & Son r 3925 Eagle
Stough Oliver J h 2170 4th
Stout Claude (Hattie) real est 911 7th h 811 25th
Stout Clifford K dep City Auditor h 1406 Granada
Stout Ethel A r 1406 Granada av
Stout Frank L (Eveline) billiards 425 E h 1133 E
Stout Grover C (Margt M) dept mgr H L Benbough h 3723 3d
Stout Jas A h 1133 G
Stout John F (Freda) h 3242 Webster av
Stout Saml W (Myrtle M) photo Fred Hartsook h 4035 Randolph
Stout Walter A student r 4035 Randolph
Stoutenburg Harry C (A Blanche) meat ctr C S Hardy h 1141 12th
Stoutz John C r 1212 Bway
Stoval Harriet A Mrs r 1421 W Lewis
Stovall Jas (Jennie) cook h 746 3d
Stove Jessie L Mrs nurse Dr H F Tindall r National City
Stover Apartments 4054 Center
Stover B W (Nell) h 2754 K
Stover Cath R wid W J h 3260 India
Stover Fannie B wid J W prop Stover Apts h 4054 Center
Stover Geo W (Olive) candymkr Showley Bros h 14 Cuyamaca av
Stover Ida C wid R B emp sec Y M C A r 3634 3d
Stover John B hlpr Showley Bros r 14 Cuyamaca av
Stover Richd D barber 3863 5th r 937 University av
Stovin Harry tailor 7834 Girard av La Jolla h same
STOWELL ALVAH W, Pres Stowell Hotel Co Inc, r Stowell Hotel, Los Angeles
Stowell Clarence (Julia) U S N h 241 36th
STOWELL HOTEL, See Hotel Stowell, 416-418 S Spring, Los Angeles
STOWELL HOTEL CO INC, Alvah W Stowell Pres, Dan E Woods Mgr, 416-418 S Spring, Los Angeles (See right side lines and classified Hotels)
Stowell Russell S clk Pioneer Truck Co
Strachan Floyd M (Winifred) plumber h 5125 41st
Strachan Geo C K (Mary A) carp h 2155 Union
Strack Jas watchmn h 757 11th
Strack John watchmn Russ Lmbr & Mill Co r 761 6th
Strack Sarah adv dept S D Union and Tribune r 757 11th
Strader Archibald L (Florence L) mach S D & A Ry r 2247 Brant
Strader Clarence M (Hildred) cashr Sperry Flour Co h 2568 J
Strader Frank E rancher h 2966 Boston av
Strader Thos P (Ione B) mgr Pythian Bldg h 227 E
Stradley Benj W (Susie M) meat ctr h 860 18th
Stradley Jas M cook r 1145 10th
Stradley Thos foremn S D Cons G & E Co h 3867 Thomas
Strahl Carl U S N r 1501 5th
Strahle John lab h 4361 Proctor pl

Barney & Barney
Insurance
Bonds
Liability
Compen-sation
PACIFIC MUTUAL LIFE INS. CO.
Scripps Bldg.
(2nd Floor)

AUTO REPAIRING
CYLINDER GRINDING
WELDING AND BRAZING
1270 INDIA
HOFFMAN'S MACHINE SHOP
ESTABLISHED 1914
GENERAL MACHINE WORK
PHONE, 637-16

CONNER ADJUSTMENT BUREAU
G. E. CONNER MANAGER
PHONE MAIN 2683 "WE GET THE MONEY" 212 GRANGER BLDG.

Chas. N. Woodworth
REALTOR
REAL ESTATE
Insurance
Financing
Building
Homes
932 Seventh
Main 1254

Strahlmann Edwd (Chrystal) (Strahlmann-Mayer Drug Co) h 2415 E
Strahlmann Louis phys 861 6th rm 500 r 4032 Alabama
STRAHLMANN-MAYER DRUG CO (Edward Strahlmann, Edmund Mayer) Broadway se cor 4th, Tel Main 424
Strahlmann Otto E (Helen L) plumber Gus C Klindt h 4032 Alabama
Strain Margt H wid J L h 1431 C
Strain Mary E nurse r 1431 C
STRAIT LEWIS B (Martha) Treas First National Securities Co, r 425 Pennsylvania av
Strait Manker C (Mary) mech h 2278 Julian av
Strait Milan E slsmn S O Co r 2278 Julian av
Strakon Lawrence (Rebecca) tailor 4648 Park blvd h same
Strand Christine D Mrs h 2404 A
Strand Eva W wid Aug h Highland av cor Boston av
Strand Geo H eng r 1515 Front
Strand Helen E student r 2404 A
Strand Jesse A (Augusta) painter h 3966 Georgia
Strang Jas L carp h 3821 30th
Strang Merrill G (Lucille) r 3524 5th
Strapko Frank (Elizabeth) auto mech Powell Motor Co h 1695 Guy
Strassburg Otto h 3835 Superba
Strasser Bros (H E and J O Strasser jr) bakers 1166 5th
Strasser Harry E (Jessie V) (Strasser Bros) and sec City Fire Dept h 3030 Laurel
Strasser Jessie V cashr Owl Drug Co r 3030 Laurel
Strasser Jos E (Theresa) gro 3202 K h same
Strasser Jos O jr (Virgia) (Strasser Bros) h 3787 Richmond
Stratford Jas h 4588 Park blvd
Strathdee David electr r 1161 5th
Strathdee Douglas S garage foremn Union Ice Co r 1161 5th
Stratton Chas A h 2929 Monroe av
Stratton Chas E (Bertha) bldg contr 7847 Ivanhoe av r same La Jolla
Stratton Edwin waiter Levas Bros r 814 F
Stratton Elgin student r 4768 42d
Stratton Evelyn student r 4768 42d
Stratton Harry auto opr Simon Levi Co r 4768 42d
Stratton Harvey N (Elsie A) with Benson Lmbr Co h 4340 Eugene pl
Stratton Jos T (Sallie J) cigarmkr A Sensenbrenner Sons h 4768 42d
Stratton J B insp S D Cons G & E Co r Oceanside
Stratton Leslie E clk Armour & Co r 4768 42d
Stratton Marion G tchr Normal Heights School r 4340 Eugene pl
Stratton Nellie r 652 18th
Stratton Raleigh reprmn P T & T Co r 229 1st
Stratton Richd F plastr h 652 18th
Stratton Wm W (Louisa) decorator 1021 Prospect La Jolla h 7401 Girard av La Jolla
Straughn Birdie E clk r 4740 David pl
Straughn Wm T (Anna E) carp h 4740 David pl
Straus John farmer h 3820 Mission dr
Straus Morris G (Fredericka) h 4179 Palmetto way
STRAUS S W & CO, Geo R Sims Local Mgr, Investment Bonds, 202 Watts Bldg, 520 E, Tel 62750
Strausberg Max (Janet) special agt New York Life Ins Co h 2957 Fir
Strauss Hugo (Regina) mgr San Diego Distributing Co h 4142 3d
Straw Alonzo D (L Ellen) h 1746 B
Straw Effie wid J H h 3370 Dale
Straw Fred W Rev (Josephine H) pastor Encanto M E Church h 2235 Bancroft
Straw Roy T r 1306 Torrance
Straw Wm C with Marston Co r 1306 Torrance

Prudential Bond and Mortgage Co.
C. J. NOVOTNY
President & Attorney
BANCROFT BLDG.
Invest your Savings in Our Collateral Trust Bonds $100.00 Each
Secured by First Mortgages Assigned to UNION TRUST CO.

CONSULT THE
BROWN OPTICAL CO.
1011 FIFTH STREET
GROUND FLOOR, FIRST NATIONAL BANK BLDG.
Main 2997
EYES EXAMINED BY APPOINTMENT
Prescriptions Filled

Willard Storage Battery
916 UNION cor. E
J. Stanley La Shaw IGNITION STATION
Willard Storage Battery
PHONE, 668-34

Straw Wm N (Emma) lab City Operating Dept h 2071 Franklin av
Straw Wm T (Eleanor A) carp h 1306 Torrance
Strawn Harry C (Lillian H) slsmn h 1157 9th
Strawn John student r 3590 3d
Strawn J Loris (Alice E) slsmn h 3590 3d
Street Hugh C (Marian B) clk P O r 4273 Highland av E S D
Streeter Calvin G (Vesey) poultry 3251 L h same
Streeter Floyd G whsmn Irwin & Co r 1865 National av
Streeter Harriett C steno Pacific Building Company r 4323 Cleveland av
Streeter Hope A Mrs slswmn Boston Store h 4323 Cleveland av
Streeter John O (Frances) lab h 1865 National av
Streeter Mark S lobbymn Sou Trust & Com Bank r 402 W Hawthorn
Streeter Noble I r 1865 National av
Streeter Theo student r 4323 Cleveland av
Streff Theo N carp h 3773 Herbert
Strehle Christina r 2236 Kearney av
Strehle Frank (Elizabeth) lab h 2236 Kearney av
Strehle Herbt A lab Russ Lmbr & Mill Co r 4163 Proctor pl
Strehlke Alvena wid Julius h 2235 Etiwanda Ocean Beach
Strehlke Carl r 2235 Etiwanda Ocean Beach
Streicher Edwd (Celia) (Streicher's Shoes) h 3920 Alameda dr
Streicher Harry r 3920 Alameda dr
Streicher Lillian r 3920 Alameda dr
Streicher Max C mgr Streicher's Shoes h 3920 Alameda dr
STREICHER'S SHOES (Edwd Streicher) Store No 1 827 5th, Tel Main 2953, Store No 2 1026 5th, Tel Main 478
Streiff Grace nurse r 1029 W Lewis
Streiff Isabel W bkpr Stewart-Warner Products Service Station r 99 Palomar dr
Streight Emory G clk Machinery Pipe & Supply Co r 2130 Kearney av
Streight Flora M steno r 2130 Kearney av
Streight Jennie V slswmn F W Woolworth Co r 2130 Kearney av
Streight Mary J wid B K h 2130 Kearney av
Strell John r County Hospital
Strick John J (Alice) driver S D Cons G & E Co h 4345 44th
Strickland Arthur W painter r 2864 Colton av
Strickland Jos C driver Sanitary Lndy Co r 716 F
Strickland Lydia wid L W h 2864 Colton av
Strickler Ella wid Taylor r 1145 28th
Strickler Louisa F Mrs r 860 18th
Strickler Wm h 1416 Front
Stricklin Petra Mrs clk Holzwasser r 2568 N
Strieder Aug C (Carrie B) h 1536 7th
Strike Lettie M wid T E h 2165½ 4th
Striker Wm groundmn S D Cons G & E Co h 310 Elm
String Geo C (Clara) h 7761½ Fay av La Jolla
String Hannah (Sterling Hand Laundry) h 951 10th
String Lida (Sterling Hand Laundry) r 951 10th
Stringer Arnold (Anna) battrymn hlpr Carlson & Simpson h 2832 I
Stringer John W (Dora E) motrmn h 2945 29th
Stripe Erma steno Benson Lmbr Co r 1820 L
Stripe Frank h 1820 L
Stripe Fredk H rest 620 W Market r 620 3d
Strobeck Godfrey L (Emily) h 4135 Randolph
Strobeck Mary Mrs r 1825 Newton av
Strobel Agnes Mrs h 3031 National av
Strobel Lewis W (Georgia) mtlwkr S D Sht Mtl Wks h 1053 10th
Stroehl Adolph M (Mattie) h 1452 G
Strole Frank C (Louise) clk H E Prey r 1336 Union
Strom Dalphine student Kelsey-Jenney Coml Coll r 1820 4th

HOMELAND BUILDING CO.
DEALERS IN
Building Material and Mill Work
Paints
Oils
Tools
Accessories
22-32 E. 8TH
NATIONAL CITY, CAL.

STEWART C. KENDALL
General Insurance
309 First National Bank Bldg.
Telephone
MAIN 2941

PATENTS
A. B. BOWMAN
ATTORNEY AT LAW
518 UNION BLDG.
MAIN 2198
SAN DIEGO, CAL.

The William Kettner Co. GENERAL INSURANCE
Tel., Main 2183 334-335 SPRECKELS BUILDING

TEL. 66121
JNO. B. McINTYRE
GOOD BRAKES SAVE BAD BREAKS
744 7th

Strom Naomi Mrs clk Blumberg-Schoenbrun Co r 3012 Adams av
Strom Oscar (Ida) lab h 2811 Clay av
STROMBERG CARBURETORS (Carlson & Simpson) Union at C, Tel 66853 and 66854
Stromberg Gus (Susanna) h 729 W Ash
Stromberg Jean E h 3561 Park Villa dr
Stromberger Henry H (Jessie T R) phys 3105 5th h same
Stromberger Jessie T R Mrs prop Redwood Apts h 3105 5th
Stromborn Fred (Gavay) student h 3157 Ivy
Strome Bert cook h 225 24th
Stromquist J A carp h Chestnut cor Rosecrans
STROMQUIST WILLIAM A (Selma L) Sanitary Plumbing, Jobbing, Prompt Service, 627 16th, h same Tel 64681
Strong Amanda J Mrs r Encanto Hts
Strong Edith H tchr Florence Sch r 4180 Park blvd
Strong Harold M (Mary M) slsmn h 1667 2d
Strong Harriette C wid W A h Encanto Hts
Strong Harry (Lillian) h 1157 9th
Strong Harry E (Maude C) (Head & Strong) h 1214 C
Strong Hugh with Marston Co r 2460 A
Strong Juanita L clk Head & Strong r 1214 C
Strong Sam nurse St Joseph's Hosp
Strong Walter T (Camilla) electr h 4971 Santa Cruz av Ocean Beach
Strong Wm H (Mary) advmn h 2460 A
Strong Willis A (Prudence B) dockmn S O Co h 6721 Imperial av Encanto
Strott Wm r Golden West Hotel
Stroud Reuben T (Lucinda C) h 3719 28th
Stroup Horace G (Lucille) h 3972 30th
Stroup Israel (Addie) carp h 3153 Clay av
Stroup Jas L (Maude R) mgr Los Banos Bath House h 3264 4th
Strous W moldr Standard Iron Wks r 1429 2d
Strout Marjorie D typist U S N Supply Depot r 2372 1st
Strudwick Harry W (Maude) h 4104 Eagle
Strugo Lucy M slswmn S M Strugo r 2235 Ft Stockton dr
Strugo Salvo M (Ruth) hosiery 1058 6th h 2235 Ft Stockton dr
Strum Fred J (Mary J) mach Campbell Machine Co h 4128 Illinois
Strum Mattie wid John h 1326 Grove
Stryker Mabel M wid C T h 67 19th
Stryker Roy M (Josephine) U S M C r 2114 Lincoln av
Stuard G Mrs clk Holzwasser h 4033 Swift av E S D
Stuart Alice R wid Walter r W C Crandall
Stuart Edith r 2214 Bway
Stuart H E mach S D & A Ry r 4014 Alpine
Stuart Jas L (Anna) supt P O Sta B h 3514 32d
Stuart Jos bkpr r 4551 Edgeware rd
Stuart Kath maid Knickerbocker Hotel
Stuart Mabel V Mrs h 7344 Fay av La Jolla
Stuart Mary wid Donald h 1227 17th
Stuart Mary K steno r 3514 32d
Stuart M Pauline C S pract 121 Bway rm 507 r 2214 Bway
Stuart Robt R clk Sou Trust & Com Bank r El Cajon
Stuart Robt W (Annie B) U S N h 1124 S 27th
Stuart R G r Golden West Hotel
Stuart Vincil Mrs milliner 1049 Wall, La Jolla r 7344 Fay av La Jolla
Stubblefield Maud h 952 14th
Stubbs Arthur (Laura) lab City Operating Dept h 2605 Imperial av
Stubbs Houston S (Mary R) Lieut U S N h 3720 Georgia
Stubbs John A tmstr r 329 12th
Stuby Carl F (Eileen) pay clerk U S N Naval Air Sta h 4111 Ohio
Stuck Geo D (Orpha A) painter h 2860 Logan av

ROBERT D. MAXWELL CO.
Buick
UNION AND BROADWAY.

Phone Main 2169
JOHNSON'S BOILER SHOP
REINHOLD JOHNSON, PROP
Boiler Repairing of All Kinds Promptly Attended To Boilers and Tanks Bought and Sold
125 E MARKET FLUE WELDING A SPECIALTY SAN DIEGO

CHAS. R. McCORMICK LUMBER CO.
Wholesale and Retail Dealers PHONE MAIN 4991 OFFICE, YARDS, PLANING MILL AND WHARVES FOOT OF 24TH. ON BAY

Stuck Geo D jr cable splicer r 3940 5th
Stuck Margaret L organist California Theatre r Y W C A
Stuck Orpha A Mrs nurse r 2860 Logan av
Stuckey Allison H (Theresa) h 2531 E
Stuckey Jacob J carp r 2531 E
Stuckey Jos A clk Auto Club of Sou Cal r 2531 E
Stuckey Theresa Mrs Bureau of Catholic Charities r 2531 E
Studebaker Gustave (Anna F) h 4842 36th
STUDEBAKER SERVICE STATION (Adair's Garage & Machine Shop) 909 to 917 2d (See page 7)
STUDENTS PUBLISHING CORPORATION, Robt B McElroy General Manager, Publishers of Student's New Testament Compilation, 604-606 Scripps Bldg, 525 C, Tel 63557
Studley Barrett (Elsie) Lieut U S N h 2920 5th
Studtmeister Herman (Augusta) h 4052 Albatross
Studtmeister Wm F plastr r 4052 Albatross
Studwick Harry W (Frances) mgr Economy Waste Paper Co r 4104 Eagle
Stull Ella J Mrs r 410 A
Stump Kathleen r 4102 1st
Stump Lee H (May) slsmn Real Estate Specialists h 4102 1st
Stump Margt A wid A J h 2540 India
Stump Wilbur student r 4102 1st
Stunkard Russell (Edna) h 2552 K
Sturdy John S (Mary) ins h 2270 Etiwanda Ocean Beach
Sturgeon Clifton P eng S D & A Ry r 3866 Sierra av
Sturgeon Frank painter r 621 W Bway
Sturgeon Mary E wid T F h 4520 North av
Sturgeon Roy L br mgr Hellers r 4520 North av
Sturgeon Walter R slsmn r 4520 North av
Sturges Vera L r 3838 Albatross
Sturgess Wm h 4538 Marlborough dr
Sturgis Geo B (Lulu S) asst mgr H L Benbough h 3529 Louisiana
Sturr Peter J r Encanto Hts
STURZ JULIUS L (Haral E) Merchant and Ladies Tailor, Naval and Military Tailor, 1015 5th, Tel 664-23, h 3988 Ingalls, Tel Hillcrest 1853-J (See insert beginning classified section)
Sturzenger E K slsmn Powell Motor Co r 722 11th
Sturzenger Lottie B Mrs clk Holzwasser h 722 11th
Stutreth Madeline maid Hotel Troy r 1055 6th
Stuttle Chas N (Lillie D A) h rear 4568 Hawley blvd
STUTZ AND NASH AGENCY (W Edward Shaw) 440 West B, Tel 66875
Stutz Louis (May) mgr Dream Theater and Palace Theater h 1615 3d
STUTZ MOTOR CARS, W Edward Shaw Distributor 440 West B, Tel 66875
Stutz Regina wid M M h 2465 Capitan av
Stutz Saml mot pict opr Casino Theatre r 2465 Capitan av
Stutz Walter R r 2465 Capitan av
Stutzke John R (Georgia) repair shop 7845 Girad av La Jolla h 7824 Herschel av La Jolla
Stutzman Naomi industrial sec Y W C A h 3078 Thorn
STUYVESANT INSURANCE CO OF N Y, Nelson L Coleman Agt, 214 C
STYLE-PLUS CLOTHES, For Sale By Lion Clothing Co, 5th se cor E
Styring Henry W h 3564 Texas
Styring Isabel wid H A h 3564 Texas
Succetti Baptisto (Mary) lab Benson Lmbr Co h 2053 Newton av
Succetti Frank M (Ethel M) supt S D Lmbr Co h 2937 L
Suckow Reuben W (Lydia) truck driver Buel Town Co h 4268 Division
Sudoth John (Linda) shoe repr T S Dockery h 2995 Franklin av
Sue Sing Chinese mdse 214 J

THE MASTENS
All Kinds of REAL ESTATE FOR SALE
Insurance
Fire
Auto
Bonds
Liability
RENTALS
LEASES
739 "E" STREET
TELEPHONE
648-25

Geo. A. Bown Co.
Investment and Insurance Service
GEO. A. BOWN President
B. J. NESS Secretary
508 ELECTRIC BLDG.
Telephone 651-41
816 First Nat'l Bank Bldg.
Tel. Main 193

CARPENTER'S INC.
952 6TH ST., NEAR BROADWAY
TELS. 652-01; MAIN 828
Commercial Stationery, Office Supplies, Filing Systems and Devices, Books, Fine Stationery and Engraving
BOOK DEPARTMENT ON SECOND FLOOR

FORTIETH and IMPERIAL AVE.
CEMETERY
COMMUNITY MAUSOLEUM

GREENWOOD MEMORIAL PARK
(Perpetual Care)
Operated by Greenwood Cemetery Association

TELEPHONE MAIN 477
CREMATORY
COLUMBARIUM

KLICKA Brothers Company
LUMBER
CEMENT
BUILDING MATERIAL
Thirtieth and University
Tel., Hillcrest 1000

SUED CALIFORNIA DEUTSCHE ZEITUNG, J H Harbs Publisher, 835 G, Tel Main 5695
Sueltz Alma M tchr Washington Sch r 4559 Park blvd
Sues Harriet V Mrs telep opr r 1309 Ft Stockton dr
Sues Marion V steno F A Salmons r 1309 Fort Stockton dr
Suess Wm r County Hospital
Suey Kee Chinese mdse 310 I
Sufficoal Anna K Mrs mach opr Muehleisen Co h 1755 3d
Sufficoal Geo M r 1944 1st
Suga M clk R K Fujiaka r 1315 Crosby
Sughnor B P patrolmn S D Cons G & E Co r 3790 Cherokee av E S D
Sugimoto S fruits 618 5th r 1415 Market
Sullivan Adah B Mrs music tchr 2911 Upas r same
Sullivan Alvord H plater h 3240 Clay av
Sullivan Anna h 922 27th
Sullivan Carl lndywkr New Method Wet Wash Lndy r 2931 Imperial av
Sullivan Cath J r 503 W Washington
Sullivan Chas S clk Globe Electric Works r 1010 8th
Sullivan Clyde B lab City Playgrounds r 2931 Imperial av
Sullivan Danl (Margt A) reed wkr Dryden & Von Briesen h 1632 4th
Sullivan Danl J (Nora F) h 1427 Front
Sullivan Dennis lab City Operating Dept r 1029 India
Sullivan Earl E (Etta R) lndywkr New Method Wet Wash Lndy h 3403 I
Sullivan Elizabeth tchr Brooklyn Sch r 2980 Cedar
Sullivan Eugiftia lab r 118 W Ash
Sullivan Eva L Mrs real est 1213 University av h same
Sullivan Fannie E wid E N h 1343 B
Sullivan Georgene A wid W W h 3769 29th
Sullivan Grace F prin S D City Part-Time School r 1343 B
SULLIVAN HARDWOOD LUMBER CO, Jerry Sullivan Jr, V-Pres and Mgr, Hardwood Lumber, Veneered Panels; Flooring, Acme Quality Paints, Varnishes, Leads, Oils, Pacific and Upson Wall Board, F sw cor Kettner Blvd, Tel Main 1569 (See classified Lumber—Hardwood)
Sullivan Henry M (Annie M) mach h 118 W Ash
SULLIVAN HERBERT L (Florence) V-Pres Western Lumber Co, h 3762 1st
Sullivan Ida A wid J H h 4909 Muir av Ocean Beach
Sullivan Irving L (Adelle) carrier P O h 2443 Union
Sullivan Jas lab S D Cons G & E Co r 536 F
Sullivan Jas D (Maude) h 1311 Market
Sullivan Jane r 1228 Essex
Sullivan Jennie A wid H G clk G H Faber h 5066 Del Monte av O B
SULLIVAN JERRY (Mary) Pres Western Lumber Co, h 2980 Cedar
SULLIVAN JERRY JR (Elsie) Sec-Treas Western Lumber Co and Mgr Sullivan Hardwood Lumber Co, h 836 W Pennsylvania av
Sullivan Jesse A clk Motor Hdw & Equip Co r 3769 29th
Sullivan Jessie F wid R C copyist County Recorder h 4401 Cleveland av
Sullivan John h 205 21st
Sullivan John tel Santa Fe Ry r 868 Union
Sullivan John F (Genevieve) mgr El Capitan Apts r 1331 4th
Sullivan John J barber U S Naval Training Station r 3661 Columbia
Sullivan John R (Margt) slsmn C B Justice h 462 21st
Sullivan Lawrence E (Sarah) guard First Natl Bank h 4009 Front
Sullivan Leo C (Nellie) U S N h 4857 Hawley blvd
Sullivan Leo V (Rachel) driver Sou Calif Baking Co h 830 12th
Sullivan Lillie M wid J A h 2931 Imperial av
Sullivan Loraine r 4577 41st
Sullivan Mae V Mrs bkpr S D Union and Tribune r 271 35th
Sullivan Mamie V dept mgr Thearle Music Co r 235 Quince
Sullivan Margt tchr S D High Sch h 1205 12th

CHAS N STARK & CO
Monuments
Markers
Mausoleums
MAIN 639-W
38th and Imperial Av

GEORGE F. OTTO & SON
Florists and Nurserymen
NURSERY. 35TH AND NATIONAL AVE.
PHONE. Main 7086
FLORAL DEPOT
7th. S. W. Cor. B
PHONES
668-91 668-92

W. F. LUDINGTON CO. GENERAL INSURANCE AND SURETY BONDS MARINE INSURANCE
234-235 SPRECKELS BLDG.

Sullivan Margt Mrs fur rms 937 5th h same
Sullivan Mary r 3154 B
Sullivan Maude Mrs prop Wilber Apts h 1311 Market
Sullivan Maude B r 3240 Clay av
Sullivan Michl Rev pastor Church of Our Lady of the Sacred Heart and dir Bureau of Catholic Charities h 4093 Copeland av E S D
Sullivan Michl (Jane) hlpr U S Grant Hotel h 145 29th
Sullivan M E Miss r 1319 5th
Sullivan Nellie h 4466 Mission dr
Sullivan Nora M r 503 W Washington
Sullivan Rachel waiter Casa Loma Hotel
Sullivan Robt B h 902 19th
Sullivan Robt O D (Mae) mach h 271 35th
Sullivan Russell electr h 1010 8th
Sullivan Saml A (Mollie) lab United Dredging Co h 118 Ash
Sullivan Terry (Margt) (Manhattan Hotel h 937 5th
Sullivan Thos J electr Whiting-Mead Coml Co r 1636 1st
Sullivan Timothy J (Anna) electr h 1825 3d
Sullivan Zella milliner r 2119 Albatross
Sully Wm T supt paint dept McClintock Co r 3345 Mentone av E S D
Sumalla Severiana r 3011 Canon Pt Loma
Sumerlin Howard L (Mabel E) printer h 4011 Ingalls
Sumerlin Howard S Lieut U S N Naval Hospital r 4011 Ingalls
Sumerlin Leon (Carrie L) h 3754 Center
Sumerline Bertha tchr Florence Sch h 2451 1st
Subiyashi Ihisaeman farmer h Jefferson nr Riley
Sumler Jas L lab S D Cons G & E Co h 3299 Market
Summer Geo h 3566 Main
Summers Clara V h 725 Sutter
Summers Frances M cashr Powell Motor Co r 4699 Acacia dr
Summers Hufford cook h 906 11th
Summers Luther J (Ida M) (S D Poultry House) h 4539 38th
Summers Willis L (Bertha) artist h 3247 Birch
Summerville Max (Naomi) bootblk h 3020 Valle av
Summey Carl mach Campbell Machine Co r 4498 Oregon
Summey Chas E (Allice G) mach h 1259 Cleveland av
Summey Ethel C cash r 1259 Cleveland av
Summey H E lab S D Cons G & E Co r 3203 Sisson av E S D
Summit Grocery (H J Theuner F D Smith) 4590 Park blvd
Sumner Apartments 1140 B
Sumner D G carp r 943 7th
Sumner Francis B (Margt E) biologist Scripps Institute for Biological Research h n of Biological Sta La Jolla
Sumner Fredk M r 4270 Ampudia
Sumner G Kemp nurse r 1501 5th
Sumner John R C tchr r 1241 Cave La Jolla
Sumner John R E (Abby) h 1241 Cave La Jolla
Sumner Jos H (Doris I) trav slsmn h 3437 Utah
Sumner Mary A wid Arthur r F B Sumner
Sumner Matie R wid C E r 2820 Chatsworth blvd Loma Portal
Sumpter Clarence H (Ethel D) U S N h 1924 33d
Sumption Amelia C wid H W h 3339 1st
SUN DRUG CO THE, Otto K Gerstner Mgr, Wm Findley Asst Mgr, 600-610 Bway, Tel 655-38
Sun Harbor Club 532 F
SUN INSURANCE OFFICE, The Bach Company Agts, 614 Electric Bldg, 861 6th
Sun The (See San Diego Sun)
Sun Yuen & Co Chinese mdse 309 J
Sunbury Oscar E slsmn P M Dairy Co r Lemon Grove

CHAS. E. ANDERSON
Real Estate
Loans
Insurance
Exchanges
Hotel
Broker
745 E
Sw. Cor. 8th
TEL.
613-49

KEEP SMILING
PHONE
614-39

A. G. ECKOLS
CHIROPRACTOR
PALMER GRADUATE
Lady Attendant
Xray Laboratory Service
Hours, 10 a.m. to 6 p.m.
Saturdays,
10 a.m. to 4 p.m.
330-331
Union Bldg.

W. E. KIER CONSTRUCTION CO.
813 First National Bank Building
GENERAL CONTRACTORS
San Diego, California
Telephone, Main 2427

HOTEL CHURCHILL
AMERICAN AND EUROPEAN
NINTH AND C STREETS

MAIN 5880
GEORGE L. MAYNE, MGR.
ROOMS SINGLE OR EN SUITE
ABSOLUTELY FIREPROOF
EXCELLENT IN CUISINE and APPOINTMENTS

Sunby Ole (Olga) U S N h 3767 Acacia
Sund Alfd O teller Sou Trust & Com Bank h 4596 Ohio
Sundberg Edwd P (Birdie K) h 4102 St James pl
Sundberg John E (Hannah) atty h 1884 Sunset blvd
Sundberg Richd M (Ella) butcher C S Hardy r 1766 Logan av
Sundblad Otto r 944 State
Sunderhauf Ralph J mgr Superba Theatre r 128 B
Sunderland Della h 3969 Normal
Sunderman John T (Petrina) Boatswain U S N h 3701 5th
Sundh Aug T H (Caroline) plastr h 4621 Edgeware rd
Sundin H lab United Dredging Co r 2768 Columbia
Sundstrom Philip E (Ellen) h 128 33d
SUNSET ENGRAVING CO, Emmett G O'Neill V-Pres and Mgr, Wm B Becker Treas, Photo Engravers and Commercial Artists, 9th Floor Electric Bldg, 861 6th, Tel Main 1517 (See left side lines)
Sunset Furniture Co (Harry Wolfson, Harry Baranov) 2d hd furn 856 6th
Sunset Hotel fur rms 461 5th
Sunset Inn (Mrs Frances Norris) fur rms 935 Prospect La Jolla
SUNSET PHOTO STUDIOS, J H Jones Prop, Kodak Finishing and Enlarging, Kodaks and Supplies, Established 1910, 2764 India cor Olive
Sunshine Apartments 312 Cedar
Sunshine C K v-pres Holzwasser Inc r Cleveland, Ohio
Sunshine Mfg Co Mrs M W Blackmon mgr garment mfrs 725 Bway
SUNSHINE MATERNITY HOSPITAL (Mrs Rose Bradshaw) 3856 Park Blvd, Tel Hillcrest 802 (See page 45)
Sunshine Recreation Co G C Trask Pres, J R Johnson treas bowling 624 Bway 3d floor
SUNSTRAND SALES AGENCY THE, F W Philips Agt, Adding Machines Cash Registers, 936 Bway, Tel 664-81
Suozzo Antonio (Josephine) shoe repr 722 5th h 69 19th
Super Obando B (Emma L) h 4079 Falcon
Superba Candy Kitchen Mrs L W Noe mgr 319 C
SUPERBA THEATRE (Bush Theatres) Motion Pictures, 301 C, Tel Main 96
SUPERIOR COURT DEPT 1, Spencer M Marsh Judge, Court House
SUPERIOR COURT DEPT 2, Wm P Cary Judge, Court House
SUPERIOR COURT DEPT 3, Edgar A Luce Judge, Court House
SUPERIOR COURT DEPT 4, Chas N Andrews Judge, Court House
SUPERIOR FURNITURE CO, H F Ford Mgr, Complete Home, Hotel and Apartment Furnishers 817 6th, Tel 66632
Supke Fred T O (Amelia) exp h 2041 Logan av
Surry Bert F (Lyda B) h 3610 Strand Way Mission Beach
Susquehanna Flats 2544-46 University av
Sutcliffe Frank lab r 1652 National av
Sutcliffe Fredk (Mary E) h 2514 C
Sutcliffe Saml (Emily) h 1967 Abbott Ocean Beach
Sutemeier Ruth E wid H C h 2304 Adams av
Suter Elizabeth h 720 27th
Suter Wm J (Beatrice G) mach h 3791 Mississippi
Sutherland Alice student r 1635 9th
Sutherland Benj L Rev (Daisy E) pastor Park Place M E Church (South) h 3537 4th
Sutherland Bertha M Mrs adv dept S D Union and Tribune h 1635 9th
Sutherland Burt R (Hattie A) carp h 5169 Hawley blvd
Sutherland David gardener r 2131 1st
Sutherland Emma R wid J G h 378 Rosecrans La Playa
Sutherland Fred A (Sutherland's Tia Juana Stages) r 926 3d
Sutherland Lorna r 5169 Hawley blvd

STOLL'S MULTIGRAPH Shop
AND
Advertising Bureau
PHONE 655-33
919 Fourth St.
MULTIGRAPHING
ADDRESSING
TYPEWRITING
MAILING
MIMEOGRAPHING
MAILING LISTS
Public Stenographer
L. M. STOLL, MGR.

P. M. DAIRY CO.
Manufacturers and Distributors of
Purity Dairy Products
COTTAGE CHEESE
ICE CREAM
BUTTER
CREAM
MILK KEFIR
12th & K Sts.
Phone, MAIN 3311
Butter and Egg Dept.-701 Fifth
MAIN 411

"San Diego's All Year 'Round Toyland"
PASSMORE'S BIRD AND TOY STORE
Phone 625-70
Alexander Noland, Prop'r
Canaries, Parrots and Gold Fish
Toys and Sporting Goods
1194-1198 SIXTH ST.
CORNER B

STEAMSHIP AGENT
659-12
--travel

S. L. KREIDER
239 SPRECKELS BUILDING
TICKETS OVER THE PRINCIPAL STEAMSHIP LINES OF THE WORLD
INFORMATION - LITERATURE - ITINERARIES
"We Ship Your Freight"

SHIPPING
659-12
--shipping

Sutherland Luella C Mrs (Bell Real Estate & Inv Co) r 1355 29th
Sutherland Stage Co garage 1715 C
Sutherland Thos J r 265 22d
Sutherland Verne N stamp mkr California Stamp Co r 907 12th
Sutherland Wm A (Luella C) (Bell Real Estate & Inv Co) h 1355 29th
SUTHERLAND'S TIA JUANA STAGES (Fred A Sutherland) Office 308 Southern Title Bldg, 948 3d, Tel 61379, Depot 922 3d, Tel Main 3383
Sutich Don G cook Burnap Grill r 1053 2d
Sutliff Edwd M clk S O Co r 1334 7th
Sutten Ruby M bkpr Harrison--Thurnell Co r 1570 Front
Sutter Brant bldr r 944 State
Sutton Benj L (Willie M) lmbrmn h 2552 F
Sutton Claude h 1640 3d
Sutton Elizabeth W Mrs h 4937 Vista pl
Sutton Emery C (Ella L) mgr Commodore Apts h 1541 8th
Sutton Ernest J (Fannie) h 3229 Chicago
Sutton Jas A (Lena) h 4162 Mississippi
Sutton John H (Mabel) lab U S Naval Hosp h 1220 Market
Sutton J R r Golden West Hotel
Sutton Leo J (Florence) h 4651 Edgeware rd
Sutton Ralph B (Violet A) bkpr S D Savings Bank h 1541 8th
Sutton Thos G (Priddy B) slsmn Globe Grain & Milling Co h 3032 Ivy
Sutton W R r U S Grant Hotel
Suzuki T rest 845 4th
Svedin Alice O milliner A F Dean r 4046 1st
Svedin Augusta Mrs h 4046 1st
Svedin Nethel C steno The Bradstreet Co r 4046 1st
Svejda Jas (Isabel N) (De Luxe Shoe Repairing Co) h 355 22d
Svendsen Christ (Emily) longshoremn h 3026 L
Svendson Olaf (Honorine) h 3791 S 38th
Swab Alex (Ottia) dental laboratory 533 F h 2864 Bway
Swab Gertrude E r 2864 Bway
Swab Paul dental mech Alex Swab r 2864 Bway
Swackhamer Ella F wid C D r 3630 3d
Swaffer Chas J (May) h 4948 Voltaire Ocean Beach
Swails Ellen Mrs pkr Bishop & Co r 3141 El Cajon av
Swain Agnes B lndywkr Peerless Lndy r 3830 Euclid av E S D
Swain Chas r 629 W Bway
Swain Chas (Mary) lab h 1812 Columbia
Swain Clarence W clk Hellers r 1266 10th
Swain Elton W lab City Operating Dept r 2242 Congress
Swain Frank E (Beatrice) (Swain-Poe Furniture Co) h 3685 Vermont
Swain Frank E (F Winifred) electr h 2219 Fern
Swain Geo E (Marion A) apiarist h 3968 3d
Swain Geo E (Ruth E) mgr Knickerbocker Hotel and Commodore Hotel h 4015 1st
Swain Marion A Mrs nurse r 414 Robinson av
Swain Michl (Lillie) clk h 846 11th
Swain-Poe Furniture Co (F E Swain J H A Poe) 3041 University av
Swain Thos h 401 Marine La Jolla
Swain Vida clk r 629 W Bway
Swaine Earl A printer San Diego Sun r 3778 Logan av
Swaine LeRoy W (Ettella) clk Western Metal Supply Co h 3778 Logan
Swaine Roy E lndywkr Antiseptic Wet Wash Lndy h 3778 Logan av
Swallow Chas H (Lucy C) real est 2195 Logan av h same
Swallow Lucy student r 2195 Logan av
Swan Anna Wheeler mgr A V Jedlick's Exclusive Womens Apparel Shoppe r 2915 Spruce
Swan Axel P (Emma) h 3625 Ray
Swan Frances B Mrs h 349 Prospect La Jolla

IRWIN & CO.
Hay, Grain and Feed
Grain Bags
Wool Bags
Sack Twine
Coal, Wood
MFG.
POULTRY AND DAIRY FEEDS
Main Office
FOURTH AND K
Phones:
Main 440
663-01

JONES-MOORE PAINT HOUSE
WHOLESALE RETAIL
Paint
Varnish
Roofings
Cor. 5th and A Streets

IF IT'S INSURANCE "Remember Gist"
Gilman A. Gist
Insurance Specialist
MAIN 188 444 SPRECKELS BLDG.
ETNA

LOS ANGELES
SAN FRANCISCO
OAKLAND

HUNTER, DULIN & CO.

PASADENA
SANTA BARBARA
HOLLYWOOD

GOVERNMENT, MUNICIPAL AND CORPORATION BONDS
FOURTH FLOOR, FIRST NATIONAL BANK BUILDING TELEPHONE, MAIN 5586

SUNSET
ENGRAVING
COMPANY
DRAWINGS
ENGRAVINGS
SAN DIEGO, CALIF.
NINTH FLOOR
ELECTRIC
(TIMKEN)
BUILDING
MAIN 1517

Swan Gertrude wid F H h 406 Maple
Swan Osborn S (Lida L) (Swan & Co) h 3805 Herbert
Swan S Wood (Anna) h 2915 Spruce
Swan Wm lab r 268 S 40th
Swan & Co (O S Swan) whol prod 408 6th
Swander John T (Lulu M) h 3236 University av
Swanguen Roy P mech Geo R Daley r 3795 Cabrillo av E S D
Swanholm A L h 1344 7th
Swanholm Hilma steno r 3117 Franklin av
Swanholm Ruth J Mrs tchr Grant Sch r 1344 7th
Swank John lab S D Elec Ry Co r 4328 Florida
Swank John (Maude) h 2284 Julian av
Swann Ida M Mrs hskpr Army & Navy Y M C A r 237 West F
Swanson Algot (Anderson & Swanson) r 3667 Arizona
Swanson Annie student Kelsey-Jenney Coml Coll r 2743 Market
Swanson C C printer r 105 West F
Swanson Edwd (Caroline) brklyr h 2855 Main
Swanson Emma K Mrs lndywkr New Method Wet Wash Lndy h 228 30th
Swanson Enoch lab City Park Dept
Swanson Esther nurse County Hosptial
Swanson Fred cook County Hospital
Swanson Fredk W (Clara) r 3620 29th
Swanson Geo (Bulah) carp h 328 Sampson
Swanson Hilda M hair drsr r 328 Sampson
Swanson John (Hannah) clk Maydole-Smith F & P Co h 3841 Pauly av E S D
Swanson John C (Christina) h 2743 Market
Swanson Jos poultrymn r Encanto Hts
Swanson Lillian telep opr P T & T Co r 1230 Johnson av
Swanson Nicholas h 3515 Guava av
Swanson Ruth Mrs waiter r 3712 Arnold
Swanson Ruth I steno Mead-Haskell Co r 3545 Front
Swanson Saml Rev (Marie) pastor San Diego Gospel Tabernacle h 2058 2d
Swanson Saml P T tailor Wm McCreesh Merchant Tailor r 1320 Union
Swara Jack welder r 516 West C
Swara Martin L welder Shelley Bros r 351 14th
Swarstad Anthony B cement finshr r 2727 C
Swarstad Ole E (Selma M) cement contr 2727 C r same
Swarts Ed (Marguerite) pharm Foerster Drug Co r 3872 5th
Swarts Wilfred auto serv sta 4894 Voltaire Ocean Beach r Coronado
Swartz Sara Mrs nurse 4326 Cleveland av r same
Swartz Wm E shoe repr 4579 Park blvd h 4073 Storey av E S D
Swartzbaugh Mary E wid D W r 3212 Franklin av
Swartzbaugh Saml C lab City Operating Dept h 3212 Franklin av
Swartheridge Annie wid Henry h 3585 Arizona
Swayce Hazel r 1741 30th
Swayce Wm E (Louise) cement wkr h 1741 30th
Swayne Edwin J (Ruth J) with J P Hymer h 3673 4th
SWAYNE HAROLD E (Alice T) Sec-Treas San Diego County Mutual Fire Ins Co, h 1412 Fern, Tel Main 5785
SWAYNE & HYMER, Jas P Hymer Successor, 718 E, Tel Main 864
Swearingen Jas T (Emma J) clk S C Green r 1721 30th
Sweat E C plumber W C Merritt Co r Albany Hotel
Sweazey Clifford C agt Metropolitan Life Ins Co r 3574 30th
Swedell Gladys Mrs r 631 14th
Swedish Bethel Baptist Church Rev K A Johanson pastor 905 16th
Swedish Consulate Nils Malmberg vice-consul 2535 C
Swedish Mission Tabernacle Rev A E Smedberg pastor 19th ne cor E
Sweeney C C h 3105 5th

PHONE
MAIN 2325
ROGERS
CARRIAGE
WORKS
ALPY & KOLBECK
Proprietors
AUTOMOBILE
and CARRIAGE
REPAIRING
Bodies, Springs
and Wheels Made
to Order
635 2nd St.
San Diego, Cal.

WHITE FRONT GARAGE
Repairing, Tires, Accessories, Gas and Oil SPECIALLY EQUIPPED TOW CAR
HILLCREST, 2562-J FRED TYE, PROP. 900 UNIVERSITY AVE.

PLUMBING, HEATING, REPAIRING
REED BROS. CO. 727-733 SEVENTH STREET
SUCCESSORS TO
W. C. MERRITT CO. MAIN 852 SAN DIEGO

Sweeney Dora C Mrs h 2163 Brant
Sweeney Jack seaman h 4919 Del Monte av Ocean Beach
Sweeney Lulie M tchr Franklin Sch r 2128 Front
Sweeney Michael A clk Hotel Botsford
Sweeney Owen S janitor r 1058 9th
Sweeney Sadie M Mrs maid Hotel Churchill r 4191 Del Monte av O B
Sweeney Wm E saw filer Russ Lmbr & Mill Co r 836 1st
Sweeney Wm W (Rose G) h 4038 Eagle
SWEET ADELBERT H (Amy) (Sweet, Stearns & Forward) and V-Pres Union Title Insurance Co and Union Trust Co h 435 W Spruce
Sweet Clifford G (Jessie E) dancing tchr and prop Aurora Apts h 4536 Park blvd
Sweet Clifford G jr student r 4536 Park blvd
Sweet Elaine r 435 W Spruce
Sweet Harry P (Olive M) mgr claim division Maryland Casualty Co h 3788 Tennyson Pt Loma
Sweet June G cashr Bway Strand Theatre r 4536 Park blvd
Sweet Minor A h 817 9th
SWEET, STEARNS & FORWARD (A H Sweet, F W Stearns, C H Forward) Attorneys at Law, 303 Union Bldg, 235 Bway, Tel Main 860
Sweet Wm H (Ida M) carp h 1345 Torrey rd La Jolla
Sweet Wm H (Minnie I) Capt U S A Comdg Fort Rosecrans Point Loma h same
Sweeten Manley C (Mattie A) driver h 4724 34th
Sweetland S r Golden West Hotel
Sweetland Wm H (Adina) (Vita-Motor Co) h 3345 41st
Sweetman Alice r 470 20th
Sweetman Jas W (Elizabeth) supt Holy Cross Cemetery h 3714 Wabash
Sweetman Norah prsfdr Acme Printing Co r 470 20th
Sweils Lloyd (Ellen) U S N h 3141 El Cajon av
Swencer Mary wid Jos r 4451 Utah
Swennes Geo P teller S D Savings Bank r 480 Elm
Swenson Arthur W dep County Sheriff h 3435 Grim av
Swenson Clarence R (Blanche W) tchr S D High Sch h 1633 9th
Swenson Hjalmar E R (Linea) elev mech Philip Mayer Co h 4541 Hamilton
Swensen John W (Emma G) h 409 27th
SWENSON JOSEPHINE (PIANO TEACHER) Studio 6 Thearle's Studios 640 Bway, Tel Main 22, r 3435 Grim av
Swenson Seth foremn City Operating Dept r Campo
Swenson Stewart A E wash man Bay City Towel and Linen Supply r 337 F
Swenson S Mrs clk City Operating Dept r Campo
Swerig Rhodie wid Nels h 1452 Columbia
Swessinger Henry (Myrtle B) h 2236 K
Swets Leonard A (Marie) bldg contr 4762 Pescadero av Ocean Beach r same
Swezey Chas H (Mary E) millmn Benson Lmbr Co h 2186 Irving av
Swezey Frank L mach S D Marine Construction Co h 2186 Irving av
Swick Bertie Mrs tailor C H Lane r 4275 Pacific av E S D
Swift Eliza wid Sidoris r 7804 Herschel av La Jolla
Swift Gladys r 1123 15th
Swift Herbt E (Dolly) carp h 4759 35th
Swift Thos C (Vera H) garage 547 A h 3696 28th
Swift & Co C E Wiley mgr meat packers 805 W Bway
Swiggett John F (Blanche) slsmn Wellman Peck & Co h 4032 8th
Swinder Jas mech r 730 6th
Swinehart Dakota wid C M h 1025 Hunter
Swinehart Eva tchr r 1025 Hunter

West Coast LIFE INSURANCE COMPANY
PERFECT PROTECTION POLICIES
LIFE HEALTH ACCIDENT
A SERVICE THAT ENDURES
E. CROWE
DIST. MANAGER
338 Spreckels Bldg.
San Diego
PHONE 649-52

PHILIP MAYER CO.
848 7th St.
Phone, Main 1853
AGENTS FOR
Baker Iron Works
Fairbanks, Morse and Co.
Wagner Electric Co.
Electrical Supplies
Motor Repairing
ELEVATOR and ELECTRICAL CONTRACTORS

PERCY H. GOODWIN CO.
GENERAL INSURANCE AND BONDS • REAL ESTATE, RENTALS AND MORTGAGES
1202 FOURTH STREET TELS., 668-97 668-98

PHONES:
OFFICE, MAIN 17
RES., HILLCREST 2295-J

For Bargains in City and Country
REAL ESTATE
Also Imperial Valley Land
Exchanges a Specialty

YOU WANT TO SEE THE ONLY
FRANK E. JONES
1015 7TH ST.

ROWE MOTOR SHOP

The House of Service

Washing
Greasing
Gas and Oils
Accessories
Vulcanizing
Gill Batteries
Battery Repairing
General Repairing

Eighth and C

PHONE
644-73

SWING PHIL D (Nell C) Representative in Congress, 11th Dist, Office 602 Bancroft Bldg, 1017 1st, h 2455 Front, Tel 621-56
Swingle Oliver H (Mary E) h 2460 G
Swingler Albt L (Myrtle M) slsmn R A Thompson h 505 W Grape
Swingler Myrtle Mrs clk Holzwasser h 4051 Scott av E S D
Swink Rufus C (Marie J) (Balboa Electric Co) h 3803 6th
Swinney Hiram mech R T Dawson Co r 2363 Irving av
Swisher G B auto opr Simon Levi Co r 321 21st
Swisher John H carp r 4756 Kensington dr
Switzer Percy E (Carrie L) slsmn h 2866 Webster av
Switzer Simon W atty h 3954 Epsilon
Swivel Andw (Alice) r 1655 5th
Swonger Orb J (Marcella) stone ctr h 4402 Mission dr
Swonger Wm E (Sallie) foremn Southwest Onyx & Marble Co h 202 Sampson
Swope Benj F (Myrtle I) bldg contr 4764 Utah h same
SWOPE CHAS B (Marguerite) (Swope Photo Shop) Commercial Photography, Expert Kodak Finishing, 427 E, Tel Main 1570, h 4776 Hawley Blvd.
Swope Mildred student r 4764 Utah
SWOPE PHOTO SHOP (Chas B Swope) Commercial Photography, Expert Kodak Finishing, 427 E, Tel Main 1570
Swope Russell E slsmn Wellman Peck & Co r 4764 Utah
Swycaffer Jessie Mrs nurse r 911 6th
Swyney Geo E (Eugenia) plumber h 1816 Mission av
Sybert Ramel K (Sybert & Danielson) r 4081 1st
Sybert Sina wid W R h 4081 1st
Sybert & Danielson (R K Sybert, A J Danielson) auto serv sta 1049 Prospect La Jolla
Sybil H V (Belle) U S N r 818 A
Sylvain Apartments 1437 University av
Sylvester Bonney J (Lona G) h 1263 Essex
Sylvester Charlotte R wid J A dep County Surveyor h 4509 46th
Sylvester Donald office boy S D Cons G & E Co h 1263 Essex
Sylvester Fred M (Nellie B) supt H G Fenton h 764 14th
Sylvester Geo W (Floy) painter h 4302 Mission dr
Sylvester Harvey (Edna) plastr h 4336 Iowa
Sylvester Lona G Mrs drsmkr 1263 Essex
Sylvester Louis M gro 936 Union r National City
Sylvester Mamie Loar wid W W mgr Sherwood Villa r 1346 Front
Sylvester Mary J student r 4302 Mission dr
Sylvester Otto P (Alice) U S N h 4344 Kansas
Symmes Mary B wid O R h 302 Grape
Symons Hazel clk Robertson's Pharmacy r 4152 Florida
Symons Jas H (Maude) foremn City Operating Dept h 4152 Florida
Sympson Henry B (Addie) carp h 3695 Alabama
Sypher Blanche nurse r 2003 Logan av
Sypherd Wm B (Rose) meat ctr C S Hardy h 115 N 27th
Syphrett Earl F police h 3115 Newell Point Loma
Syverson Chas D student r 1727 State
Syverson Mildred S wid Christopher fur rms 1727 State
Syvertson Augusta Mrs r 1825 Newton av
Syvertson F John (Victoria) magazines whol 239 West F h same
Szabo Jos C (Mary) cabtmkr Schiefer & Sons h 3474 Florence
Szabo Miklos (Eva) mach h 2947 Boston av
Szalinski Frank (Jessie) foremn W J Glasson Planing Mill h 2329 India
Szalinski Thos lab W J Glasson Planing Mill r 2329 India
Szarfinski Frank golf instr City Park Dept
Szarmanski Alfd (Willie L) U S N h 1033 S 32d

MALTED CRACKED WHEAT BREAD

Southern California Baking Co.
125-171 FOURTEENTH ST.
Phones, 659-09 Factory 655-25

LOS ANGELES
SAN FRANCISCO

WM. R. STAATS CO.
—ESTABLISHED 1887—

PASADENA
SAN DIEGO

GOVERNMENT, MUNICIPAL AND CORPORATION BONDS
410 UNION BUILDING
TEL. 642-09

T

Tabeling Fredk (Kath) h 1746 I
Taber Bessie A wid H G r 4626 Edgemore rd
Taber Galen B clk Brunswig Drug Co h 4626 Edgeware rd
Taber Ira S (Charlotte B) h 4657 Edgeware rd
Taber Louise Mrs r 4445 North av
Taber Ray H estimator S D Cons G & E Co r 659 Del Mar av O B
Taber Silas S (M Annie) h 2451 A
Taber Stuart artist Superba Theatre r 1822 32d
Tabler Wm F student r 2347 India
Tabler Wm W (Gladys R) blksmth S D Elec Ry Co h 2347 India
Tabor Freeman H carp r 1442 4th
Tachibana T auto opr r 502 6th
Tackley Forrest eng C S Hardy r Y M C A
Taeff Wm r 1543 Union
TAFIL SIG J (Hazel) General Motor Car and Truck Repairing, Knight Cars My Specialty, 1433 Market, h 4950 Narragansett, Ocean Beach
Tafoya Demetrio (Ophelia) lab h 528 14th
Taft Byrd h 3152 Lucinda Pt Loma
Taft Saml B stereo S D Union and Tribune r Ocean Beach
Taggart M Ethyl Mrs clo 903 6th h 4002 4th
Tagland O (Ruth) Lieut U S N h 3026 Dale
Tagle Lorenzo (Carmen) car washer Liberty Garage h 1157 10th
Tahar Abdallah B phys instr Francis W Parker Sch
Tai Sing Co Chinese mdse 504 4th
Tainter Chas S (Lila) inventor h 2960 1st
Tait Arthur B janitor Union Bldg h 1634 Fern
Tait Arthur J slsmn United Cigar Stores Co r 3824 Pauly av E S D
Tait Chas A gro and meats 1502 India and billiards 1506 same h 640 W Beech
Tait Eliza J wid John r 1634 Fern
Tait Emil clk C A Tait h 1504 India
Tait Fredk W clk Motor Hdw & Equip Co r 3824 Pauly av E S D
Tait Gordon E (Marie) clk D J Miller r 919 7th
Tait Rose Mrs hairdrsr 205 West F r 1502 India
Taix Alice r 1548 India
Taix Ernest (Hortense) baker 1546 India h 1548 same
Taix Ernest R clk Ernest Taix r 1548 India
Taix Gaston baker Ernest Taix r 1548 India
Takahashi Harry G (Kotona) rest 510 5th h 640 State
Takahashi S gard h R D 3 Bx 899
Takeda Isamu (Fukuko) dentist 506 5th h 1994 Newton av
Takemoto B S (Takemoto & Imada) r 1416 Market
Takemoto & Imada (B S Takemoto U Imada) fruits and veg 701 12th
Takeuchi C K (Morishita & Takeuchi) r 1028 I
Talamantes Frank (Rosaria) lab h 4505 Reed pl
Talamantes Riccardo (Jennie) lab G R Daley h 2805 El Cajon av
Talamentes Concepcion (Mercio) lab h 1738 N
Talbert Albt A (Emelia E) firemn S D Cons G & E Co h 2254 Imperial
Talbert Joel C (Rachel A) h 2429 L
Talbert John R cond S D Elec Ry Co r 4475 Maryland
Talbot Etta Mrs h 614 11th
Talbot Eunice nurse Sunshine Maternity Home r 1756 Robinson av
Talbot Frank (Georgiana) h 2380 Rosecrans Pt Loma
Talbot H L clk r 614 5th
Talbot Ray L (Lillian I) painter r 1710 Titus

SUPER SERVICE IN ALL LINES OF INSURANCE
Chamberlin Insurance Agency
Suite 301
Southern Title Bldg.
Phone Main
2505

MAIN 939
WHITE'S
WALL PAPER AND PAINT STORE
727 E STREET

RELIABLE SERVICE
AT
REASONABLE PRICES
REPAIRING BY EXPERTS
FRED A. HEILBRON
PLUMBING AND HEATING
1446 5TH ST
TEL. 632-53

PHONE 641-11 **H. A. CAMERON CO.** UNION BLDG.
THE OFFICE OF EFFICIENCY
EVERY KIND **INSURANCE** BETTER SERVICE

SOUTHERN SCHOOL OF SECRETARIES

"Better Business Training of Office and Clerical Assistants

Bookkeepers

Stenographers

Secretaries

Comptometer Operators

TEL. MAIN 2790

Ethel Hardy Robertson, Supt.

TALBOT WILLIAM O (Martha E) Sec Merchants Assn of San Diego, Tel 633-32, h 2220 Front
Talbott Aldia M slswmn Boston Store r 768 17th
Talbott Geo F (Mary A) meter tester S D Cons G & E Co h 4868 36th
Talbott Wm H (Nellie C) dept supt S D Cons G & E Co h 3694 5th
Talboy Agnes C Mrs dir girls La Jolla Playgrounds r A C Talboy
Talboy Archibald C (Agnes C) supt La Jolla Community Center h Cuvier av nr Prospect La Jolla
Taliaperro Maude wid S W h 1609 W Lewis
Tallant Henry E (Dora G) carp h 3464 Juniper
Tallent Elza M (Esther B) cable splicer P T & T Co h 3230 30th
Taller Chas E (Gertrude S) rest 4985 Coronado av Ocean Beach h same
Tallmadge Lester C (Lois) U S N h 855 2d
Tallman Chester L (Gertrude) clk h 1020 S 26th
Tallman Robt (Cora E) lather h 1965 National av
Tallman Robt B (Frances H) clk S D Cons G & E Co h 103 22d
Tallman Roy (Margt) auto serv sta 5602 La Jolla blvd Bird Rock r same
Talmage Ray A (Agnes) U S N h 352 Milbrae
Tam Kwock 448 3d
Tamada N T gard h R D 3 Bx 663
Tamisiea Wm A attndt U S Naval Hosp
Tammen Marie R wid Geo tchr S D High Sch h 3690 3d
Tamplin Reginald L phonographs 741 Bway r U S Grant Hotel
Tampos Paul car washer Liberty Garage r 1146 8th
Tanaka K h rear 1434 F
Tandy J Clark (Josephine) office 121 Bway rm 323 r National City
Tangney Ella maid 3988 Ingalls
Taniguchi Kiku F Mrs h 230 S 29th
Taniguchi T h 736 14th
Tanja Mary Mrs h 923 S 28th
Tanner Ann nurse La Jolla Santiarium r Lemon Grove
Tanner Arthur H r 2076 Logan av
Tanner Chester O (Elizabeth C) phys 1007 5th rm 827 h 1343 Sutter
Tanner Hurshel C (Leola) U S N h 4915 38th
Tanner Isaac H barber 7865 Girard av La Jolla h same
Tanner Jas (Cora) clk Max Heimburge h 1141 K
Tanner Jesse O (Harriet) mach h 1069 10th
Tanner Jessie R tchr State Teachers Coll h 4202 Jackdaw
Tanner Mary L wid A E r 4202 Jackdaw
Tanner Minerva wid H W r 4915 38th
Tanner Mooreton W (Margt L) mgr Yellow Mtl Products Co h 3777 Alabama
Tanner Susan D wid M W r 3777 Alabama
Tannery Ima waiter Minneapolis Cafe r 1021 10th
Tanske Gustav C (Mary) U S N h 522 Quince
Tanton H L h 620 19th
Tanzer Frank carp h 4521 Alabama
Tanzer Fredk h 4494 Mississippi
Tanzer Martin E auto opr r 4521 Alabama
Tapio Eugene h 1135 Kline La Jolla
Tappen Luttie E (Elfie L) h 515 Pennsylvania av
Tarantino Frank (Bessie) fishermn h 1725 Columbia
Tarantino Jos (Tillie) fishermn h 1432 Kettner blvd
Tarantino Leo (Rosa) r 1532 Kettner blvd
Tarantino Pietro (Jennie) fishermn h 329 W Date
Tarbell Raymond J (Mildred) elec eng h 3909 Iowa
Tarbet Margt student Kelsey-Jenney Coml Coll r 3125 Ivy
Tarbet Milton P (Loretta) cigar mfr 3125 Ivy h same
Tarbox Mary C Mrs r Encanto

More Value for Less Money **WHITING-MEAD COMMERCIAL CO.** OF SAN DIEGO
Lumber, Plumbing Material, Paints, Pipe, Hardware, Roofing Paper, Electric Goods, Wall Board, Sash and Doors, Wrecking Department
Office and Warehouse, First N. E. Cor. G PHONE, MAIN 709 Wrecking and Lumber Yards 14th S. W. Cor. K, Phone 652-40
East San Diego Branch, 3923 University: Telephone, Hillcrest 3195-W

WOOD AND COAL - POULTRY SUPPLIES
FRED C. SILVERTHORN & SONS
844 MARKET STREET **TELEPHONE, MAIN 1059**

Tardiff Geo H clo clnr 968 7th r 919 7th
Tardivel Ada M wid Frank h 4473 Mississippi
Tardivel Lottie B clk Boston Store r 4473 Mississippi
Targeson Elmer L (Anna) h 2967 K
Tarpley Arthur M (Inez L) (Tarpley & Quick) h 320 Milbrae av
Tarpley A Edwin (Gertie R) tmstr City Operating Dept h 1646 Union
Tarpley A Russell auto mech r 1646 Union
Tarpley & Quick (A M Tarpley E S Quick) rest 106 W Bway
Tarr Esther L pkr Bishop & Co r 2976 Webster av
Tarr Flossie H lndy wkr Antiseptic Wet Wash Lndy h 2976 Webster av
Tarr Rosa B wid Chas lndywkr Antiseptic Wet Wash Lndy r 2976 Webster av
Tarver Hattie A Mrs clk Holzwasser r 2461 5th
Tarver Jules E (Lizzie) car clnr Santa Fe Ry h 3616 India
Tasara John (Myrtle L) blksmth hlpr City Operating Dept h 3863 8th
Tasso Vincenzo (Cath) fishermn h 2229 Kettner blvd
Tast Byron P (Sarah E) h 3753 Arizona
Tate Antoinette wid S U r 3736 Rose ct
Tate Chas E elev opr Uuion Bldg h 650 11th
Tate Cynthia A wid A K h 1538 Grove
Tate Elliott (Julia) lab City Operating Dept h 936 Diamond av Pacific Beach
Tate Jas (Josephine) lab h 806 Missouri av, Pacific Beach
Tate Jas B (Mattie L) h 1114 C
Tate John r 936 Diamond av Pacific Beach
Tate John C (Frances C) h 1270 25th
Tate John S (Estella) painter h 2922 Madison av
Tate Maggie r 936 Diamond av Pacific Beach
Tate Margt C r 1270 25th
Tate Nellie F wid Jesse h 2460 L
Tatman Helen A with Marston Co r Coronado
Tattersall Wm A (Emmie) U S N h 4457 Maryland
Tatum Mazine clk C S Hardy
Taunt Frank A (Ray) slsmn h 3602 Herman av
Tavender Harry (Corda B) h 2934 B
Taveres John (Clara) h 605 13th
Taviner John (Nellie) h 1212 4th
Tavizon Manuel (Martina) lab h 924 S 16th
Tawney Alice E wid H A h 1944 Logan av
Tawney Frank A slsmn P M Dairy Co h 1944 Logan av
Tawney Harold E h 2266 Market
Taylor Alex G (Emma R) lab City Park Dept h 441 W Washington
Taylor Alfd lab S D & A Ry r 1676 Front
Taylor Alfd J (Nellie) dept mgr Holzwasser h 2260 Front
Taylor Alice Mrs h 1556 2d
Taylor Amanda A wid C Z h 1666 Union
Taylor Amelia wid E T r 1532 1st
Taylor Andw J (Eva) mgr E S Lovett h 1947 30th
Taylor Anna maid 3629 3d
Taylor Anna E wid Jacob h 1144 17th
Taylor Anna F r 4117 Georgia
Taylor Anna M Mrs maid Hotel St James h 1246 Bway
Taylor Anna P Mrs with Marston Co r 1154 13th
Taylor Arthur lab h 1676 Main
Taylor Augusta Mrs clk Holzwasser r 532 W Grape
Taylor Benj H (Cath) slsmn Ed Fletcher Co h 3174 B
Taylor Bernard clk Pac Steamship Co r 1154 12th
Taylor Bert E (Annabel) slsmn Hyman & Son h 3780 7th
Taylor Bessie waiter r 522 7th
Taylor Bros (G D and W E) shtmtlwkrs 3667 Kettner blvd

WM. F.
HARRIS AUTO PAINT SHOP
TRUCK LETTERING
18th and K
TEL. 612-45

C. J. HENDRY CO. Ship Chandlers and Naval Stores
FISHERMEN'S SUPPLIES
C ST., N. E. COR. INDIA TEL. 636-52

WASHING MACHINES
SEWING MACHINES
VACUUM CLEANERS
HEATING APPLIANCES
PORTABLE LAMPS
955 SIXTH STREET

Hartwell ELECTRIC COMPANY

ELECTRICAL CONTRACTORS
LIGHTING FIXTURES
MOTORS, MOTOR REPAIRING
MAZDA LAMPS
TELEPHONE, MAIN 318

Taylor Building & Loan Co J M Taylor mgr 1025 4th rm 415
Taylor Carlotta E wid A C h 1021 Douglass
Taylor Cassius L (Emma C) painter h 1916 F
Taylor Cath Mrs h 666 8th
Taylor Cath M student r 2209 Logan av
Taylor Chas C (Fannie) h 3652 Columbia
Taylor Chas E r 3652 Columbia
Taylor Chas L (Grace A) chf carp U S N h 3917 Hawk
Taylor Chas T (Mary D) stripper Spreckels Savage Tire Co h 1876 Irving av
Taylor Cleo lndywkr r 522 7th
Taylor Constance E Mrs clk P G Heltibridle r 124 25th
Taylor Cyrus F jr (Nelle) mech R T Dawson Co h 2067 Julian av
Taylor Danl P (Fannie M) tchr S D High Sch h 3882 3d
Taylor David (Nellie G) h 3242 30th
Taylor David E (May) gro 4301 Taylor h 4277 same
Taylor David H (Alice G) baker h 3975 Mississippi
Taylor Della M Mrs with Marston Co r 3026 29th
Taylor Donald assmblr Schiefer & Sons r 4078 Orange av E S D
Taylor Dorothy student r 4574 47th
Taylor Earl O (Lelia R) asst cashr Sou Trust & Com Bank h 3976 Iowa
Taylor Edith A nurse 1154 12th r same
Taylor Edmund S (Jeanette) plastr h 4794 Kansas
Taylor Edna L wid Archibald cashr Gillons-Nelson Co h 1154 12th
Taylor Edwd C (Adella) tchr S D High Sch r 429 Juniper
Taylor Edwd G clk Owl Drug Co
Taylor Edwd W (Alice) gard h 4663 Hawley blvd
Taylor Eliza J wid Moses r 3768 Bancroft
Taylor Elton A mech Greene & Fleming r 4833 38th
Taylor Ernest W (Mary E) mech Rockwell Air Int Depot h 3804 Texas
Taylor Everett C r 715 Bway
Taylor Everett F (Olive M) slsmn r 2425 3d
Taylor E E Mrs nurse h 1931 Albatross
Taylor Flora steno Mission Beach Co r 3692 India
Taylor Frank (Lorena C) fishermn h 4830 Bacon Ocean Beach
Taylor Frank B (Jessie L) foremn City Park Dept h 3938 Arizona
Taylor Fred student r 1154 12th
Taylor Fred W (Ada E) h 1669 Torrance
Taylor Fredk H (Edith H) staty eng h 47 Los Pinos av
Taylor Fredk L deliverymn Gillons-Nelson Co r 1154 12th
Taylor Fredk O (Carrie J) slsmn h 4320 Goldfinch
Taylor Fredk W (Edith E) tailor 322 C h 3972 Goldfinch
Taylor Genevieve Mrs steno Holzwasser h 2216 Albatross
Taylor Geo h 4029 Texas
Taylor Geo h 1137 Union
Taylor Geo C (Florence B) h 2964 Kalmia
Taylor Geo D (Taylor Bros) r 3667 Kettner blvd
Taylor Geo L r 3930 Normal
Taylor Geo R (Emily R) (Taylor-Halvorsen Co) h 4574 47th
Taylor Geo W clk Western Metal Supply Co, r Coronado
Taylor Gertrude B Mrs with Marston Co r 4078 Orange av E S D
Taylor Gladys clk r 2048 Front
Taylor Grace E Mrs telep opr P T & T Co r 1256 Clove Pt Loma
Taylor-Halvorsen Co (Geo Taylor, A T Halvorsen) uphol 1141 6th
Taylor Harold D prsmn S D Cons G & E Co r 738 F
Taylor Harriett F wid Saml h 5190 Hawley blvd
Taylor Harry E (C Belle) drugs 1605 W Lewis h 4060 Palmetto way
Taylor Harry E (Cath E) police h 2933 Main
Taylor Harry J (Garnet H) sec Adelphi Security Co h 3605 Kettner blvd
Taylor Harry K (Augusta) slsmn Powell Motor Co h 532 W Grape

Johnson-Saum Company
FUNERAL DIRECTORS
LADY ASSISTANT
N. W. Cor. Fourth & Ash
TEL. 668-39

WHITSITT'S MILLINERY SUPPLY
WHOLESALE AND RETAIL
632-634 C Street
TEL. 631-02

BEACON HILL NURSERY
Shade Trees, Shrubbery, Fruit Trees, Bedding Plants, Roses, Seeds, Soils, Fertilizers, Ferns, Hanging Baskets
1901 Broadway - 633 68th, Encanto - 16th cor. Highland Ave. National City. Phone, Main 1124

Frank A. Salmons 1036 Fourth Street GRANT HOTEL BLDG. Phone Main 244
Insurance and Bonds
Writes All Forms of **Insurance**

Taylor Harry S (Jennie S) eng U S Quarantine Station h same
Taylor Hattie Mrs r 1140 14th
Taylor Hazel E prsr Benbough & Duggan r 2330 Jefferson
Taylor Henry E painter r Encanto
Taylor Henry H dentist 520 E rm 912 r 535 Ibsen
Taylor Herbt L boilermkr r 4780 Hawley blvd
Taylor Howard L (Nettie) patn mkr h 807 10th
Taylor Ina B clk University Av Bank r 1545 2d
Taylor Jack (Gladys) lab h 3519 India
Taylor Jas F lab r 2209 Logan av
Taylor Jas M (Madeline V) mgr Taylor Bldg & Loan Co h 4015 Ibis
Taylor John B (Margt A) h 2209 Logan av
Taylor John F h 3768 Bancroft
Taylor John F (Rebecca C) gro 3717 5th h same
Taylor John L (Adelaide T) phys h 4280 Arguello
Taylor John O (Union Wood Co) r 569 8th
Taylor Jos (Annie J) staty eng h 2696 I
Taylor Jos U S N r 2124 Everett av
Taylor Jos E with Marston Co r 4974 El Cajon av E S D
Taylor Josephine A slswmn G H Becker Co r 1936 Logan av
Taylor Josephine E asst Dr L B Waggoner r 1565 Front
Taylor Josephine E wid H K h 1565 Front
Taylor Juan (Ida) garage 4100 Taylor h same
Taylor Juliet B clk S D Cons G & E Co r 1257 8th
Taylor J Gardner lab Spreckels Savage Tire Co r 1876 Irving av
Taylor Kath wid J M r 4184 Voltaire Loma Alta
Taylor Laura L wid W H h 821 B
Taylor Leo (Winifred) tailor Hilton The Tailor h 4819 Del Monte av Ocean Beach
Taylor Leo L r 2048 Front
Taylor Lloyd porter J F Hale
Taylor Lucille clk Holzwasser r 3626 31st
Taylor Lynn S slsmn Bledsoe Co r 1435 10th
Taylor Madge actor Superba Theatre r 236 W Cedar
Taylor Margt E wid Jos r 1915 Adams av
Taylor Marion clk r 3930 Normal
Taylor Mary wid John r 1869 Cable Ocean Beach
Taylor Mary maid 3340 2d
Taylor Mary E wid J H gro 6902 Lisborn Encanto h same
Taylor Mary H infant welfare nurse and official registrar of S D County Nurses Assn h 1995 Kearney av
Taylor Matthew W (Frances) carp h 4021 National av
Taylor May wid John dom 3026 Dale
Taylor Melvin M (Zola) slsmn Bolderick Shoe Co r 3105 5th
Taylor Methodist Episcopal Church Rev W G Barron pastor ws Normal 1 s of Campus av
Taylor Milton C (Pearl A) clk Steventon Elec Co h 4720 38th
Taylor Miriam tchr Grant Sch r 441 W Washington
Taylor Neil B (Kath) clk Western Lmbr Co r Coronado
Taylor Nettie F Mrs r 649 Klauber Encanto
Taylor Alice M wid Henry r 2214 Brant
Taylor Ona C (Daisy) mot pict opr Pantages Thea h 2048 Front
Taylor Ora A (Lillian A) h 814 S Evans
Taylor Ora E (Grace E) electr h 1256 Clove Pt Loma
Taylor Overton M (Dora) h 342 27th
Taylor Pearl A Mrs clk S H Kress & Co r 4720 38th
Taylor Percy C (Elizabeth J) clk J Jessop & Sons h 3768 Vermont
Taylor Randall L (Delia) clk Waite-Shaffer Co h 3026 29th
Taylor Raphael wid R E h 4596 Hamilton
Taylor Rhea S (Dorothy S) Ensign U S N h 1210 Bush

WM. KONRAD HARDWARE Co.
BUILDERS' HARDWARE
GLASS
PAINTS
ROOFING
HAY & GRAIN
SEEDS
FUEL & FEED
BUILDING MATERIALS
4177 UNIVERSITY AVE.
East San Diego
HILLCREST 2584

Hotel Stowell
Los Angeles, Cal.
FIREPROOF
All rooms with Bath
$2.50 AND UP

ADDRESSING
CIRCULAR LETTERS
MAILING
TYPING
JACK MOORE
Multigrapher and Public Stenographer
NOTARY PUBLIC
PHONE 613-56
RES., HIL. 2414
416 Granger Block

THE BACH COMPANY • INSURANCE
CITY REAL ESTATE -- BONDS -- LOANS -- FARM LANDS
PHONES: MAIN 1841 MAIN 1842 614 ELECTRIC BLDG., 861 SIXTH ST.

ATLAS TRANSFER AND STORAGE
Local and Long Distance Hauling
CALL MAIN 2269
956 10th

Taylor Richd A (Gladys I) meat ctr C S Hardy r 1027 26th
Taylor Roy clk Chas R McCormick Lmbr Co r 1017 F
Taylor Ruth tchr Garfield Sch h 2203 Bway
Taylor Ruth A nurse 3147 Front h same
Taylor Saml C (Anna L) slsmn Arey-Jones Co h 3677 6th
Taylor Sarah A r 2150 1st
Taylor S S r 1435 10th
Taylor Thos (Hattie) h 1519 Market
Taylor Thos J (Annie) h 4720 38th
Taylor Uriel H (Esther) warehsmn S O Co h 1144 S 31st
Taylor Van C slsmn N O Nelson Mfg Co r 1159 6th
Taylor Virginia F steno S D Savings Bank r 4270 Highland av E S D
Taylor Walter (Mary L) musician r 1954 Union
Taylor Walter B h 3105 5th
Taylor Walter R agt Metropolitan Life Ins Co r 1749 Union
Taylor Willard D mech r 4833 38th
Taylor Wm (Margt) cabtmkr h 3946 Arizona
Taylor Wm carp h 2140 Lincoln av
Taylor Wm janitor r 204 16th
Taylor Wm A (Caroline) supvsr of construction S D Schs h 1320 Ft Stockton dr
Taylor Wm B phys r 2309 5th
Taylor Wm E (Sara L) (Taylor Bros) h 3667 Kettner blvd
Taylor Wm F (Hattie F) corsets 1031 6th h 605 W Walnut
Taylor Wm H (Nancy) lab City Operating Dept h 2922 Franklin av
Taylor Wm H (Emma M) slsmgr Pac Bldg Co h 4270 Highland av E S D
Taylor Wm H (Mabel A) serv mn Austin Safe & Desk Co h 2149 Grand av Pacific Beach
Taylor Wm P (Meda E) slsmn Bowen & Ettelson r Coronado
Taylor Wm R (Constance) slsmn h 124 25th
Taylor Wm R H clk First Natl Bank r 1040 16th
Taylor Wm S (Luna W) tailor 3365 5th r 3359 same
Taylor Willis waiter S D & A Commissary r 222 12th
Taylor Winifred M nurse St Joseph's Hosp r Ocean Beach
Taylor Winnie S Mrs h 3949 Centraloma dr Pt Loma Hts
Taylor W R porter h 1231 Front
Taylor W Sidney (Lila R) (H C T Radio Mfg Co) and real est 1246 University av h same
Taylor Zachary H (Anna) h 117 W Washington
Taylor Jos C (Maybelle) slsmn r 1039 12th
Tazelaar Dirk S (Mabel) h 3379 31st
Teachout Albt M (Veta) slsmn S O Co h 1631 Edgemont
Teachout Christina student r 331 22d
Teachout Edwd C (Martha E) h 2083 Irving av
Teachout Edwd C jr (Mary J) barber E E Marten's h 331 22d
Teachout Geo (Annie) slsmn h 2082 Main
Teague Wm H (Bertha) slsmn r 344 A
Teamster C H r Golden West Hotel
Teasdale Wm O dftsmn U S N Public Wks r 320 Fir
Teats Kath r 3564 7th
Tebbetts Alice M hairdrsr 520 E rm 705 r 4211 Palmetto way
Tebbetts Grace L with Marston Co r 4211 Palmetto way
Tebbetts Harriet T Mrs h 4211 Palmetto way
Tebbetts Jas (Sarah H) h 2101 Dale
Tebbetts Marion E r 2101 Dale
Tedrow Jas H rancher r Encanto
Teegarden Pauline M with Marston Co r 1208 16th
Teepe Fredk W (Florence N) U S N h 4586 Rhode Island
Teeter Ellar G Mrs r 1825 Newton av
Teeters Roy F clk D J Hoover r 3047 National av

WALL PAPER
PAINTING
DECORATING
TINTING
GRAINING
PAPER HANGING
RICHARD E. SEOL
1807 5th
Phone 641-29

SEE | YOUNG & CHAMBERLAIN | FOR
1126-1136 FRONT STREET
PREST-O-LITE BATTERIES, CARBURETORS, MAGNETOS, ETC.
EVER-READY WELDING SERVICE. AUTOMOTIVE ELECTRICIANS AND VULCANIZING

MILTON P. SESSIONS GROWER AND IMPORTER **Landscape Gardener--Nurseryman**
GROUNDS DESIGNED, PLANTED AND REMODELED
Office and Nursery--San Diego Ave., Cor. Mason St., Old Town **Tel. Hillcrest 996-J**

Tefft Edwin S (Mary) electr Whenn Electric h 1401 Pennsylvania av
Teggart Anna wid W H h 3575 1st
Teggart Isabelle r 3575 1st
Teich Fannie Mrs h 7571 Draper av La Jolla
Teich Hans r 7571 Draper av La Jolla
Telford John (Bessie) carp h 312 Bon Air av La Jolla
Telford Shirlie nurse r 1468 1st
Telleson King student r 2919 Franklin av
Telleson S Elmer carrier P O r 2919 Franklin av
Telleson Wm J (Anna) dairymn P M Dairy Co h 2919 Franklin av
Tello Gregory A groundmn P T & T Co r 507 Cedar
Tello Louis (Mary) longshoremn h 934 14th
Tellyer Elroy H pipe mkr Bent Concrete Pipe Co r 2810 N
Tellyer Harry B (Cecil C) dist mgr Bent Concrete Pipe Co h 2810 N
Telson Christian boat bldr 731 West F r 840 21st
Telson Frank C (Josephine K) bkpr D A Deacon h 2652 A
Telson Jas W janitor Memorial Junior High Sch r 1846 I
Temperton Otis L h 3002 Dale
Temple Beth Israel M H Dubin rabbi 1510 2d
Temple Courtland C (Jessie A) br mgr McClintock Co h 4292 Hawk
Temple John M h 3940 5th
Temple Morris D (Farida) h 1205 12th
Temple Willie r 2926 N
Templeman Harry (Linda) r 1054 7th
Templeton J Blaine (Alice) truck driver h 2811 Webster av
Templeton Marie W tchr Bishop's School La Jolla
Templeton Otis carp r 1010 8th
Tenbrock Anthony H r 2874 Imperial av
Tenbrock Henry (Mary) cigarmkr A Sensenbrenner Sons h 2874 Imperial
Ten Bruin John engrav Ernsting Co r 3227 30th
TENENBAUM ABRAHAM (Dolly) (California Trunk Factory, California Jewelry Co) h 4420 Witherby
Tenenbaum Sophia wid S h 147 Elm
Tengblade Christine Mrs r 1082 Hayes av
Tennant Clarence S (Gertrude E) carp h 1451 State
Tennant Gertrude E Mrs mgr Iowa Apts r 1451 State
Tennant Michaux F (Edith) U S N h 3625 Arizona
Tennant M Evelyn r 1451 State
Tennant Orien J slsmn H A Berger r 4418 Adams av
Tennebaum Harry (Isabella) U S N h 4135 Falcon
Tennenbaum Benj men's furngs 201 West F r same
Tenner Roy (Dorothy) lmbr mn h 4037 National av
Tenneson Andw opr United Dredging Co r Chickasaw Hotel
Tenney Ada Mrs (Brown & Tenney) r 437 J
Tenney Flora wid C C h 4571 37th
Tenney H Eugene naturopath 1023 7th r same
Tenney Melbourne M auto mech Auto Elec Co r 1362 3d
Tenney Sarah wid Danl h 3470 3d
Tenney Silas B (Emma) h 3246 Market
Tenney Stanley E mech r 1362 3d
Tenney Wm A (Christina) h 3960 Iowa
Tennyson Blanche L wid W A r 3021 Martin av
Tennyson Ollie E Mrs r 1206 State
Tenovich Andria cook Burnap Grill
Tenth Street Flats 743 10th
Terada K gro 801 F h same
Teraji T (Marusan Restaurant) h 447 5th
Teramoto S exp 423 I r same
Teran Rosendo (Maria) rest 465 4th
Terhiggan Annie Mrs nurse h 2102 G

THE
Mission Hills School of Music
E. ALICE HOLMAN
Director
Downtown Office
Thearle's Studios
Tel. Main 22 and 628-07
Expert Teachers in All Branches
Music, Art
Dancing, Drama
Language
STUDIOS AT
Res., 131 W. Washington
3736 28th Street
4651 Oregon
CORONADO and OCEAN BEACH

Equipment Sales Co.
Radio Supplies
Theatre Equipment
Electric Signs
PHONE
641-79
402 B Street

DON M. STEWART
INSURANCE—BONDS—REAL ESTATE
950 Seventh Street **Phone, Main 1515**

The William Kettner Co. GENERAL INSURANCE
Tel., Main 2183 334-335 SPRECKELS BUILDING

E. J. DAILEY
ROOFING CONTRACTOR
WAREHOUSE 649 K ST SAN DIEGO TEL. MAIN 5270
RESIDENCE TEL. HC. 524W

Terhiggan Ella dancing tchr r 2102 G
Terhiggan Marjorie clk r 2102 G
Ternin Geo lather r 337 F
Terrebonne Otis (Ethel) U S N h 2883 Newton av
Terrell Andw J (Hattie M) lab h 4231 Monroe av
Terrell Bert electr r Encanto
Terrill Ellis N (Winifred G) slsmn S O Co h 1428 Bancroft
Terrill Lewis lab h 7630 Eads av La Jolla
Terrill Wm G slsmn Muehleisen Co r 1422 5th
Terry Chas P (Clara D) C S pract 121 Bway rm 407 h 714 26th
Terry Clara D Mrs C S pract 121 Bway rm 407 r 714 26th
Terry Clarence F clk r 714 26th
Terry John (Mary E) gard h 3935 Harney
Terry Lee B (Kathleen) U S N h 2414 I
Terry Luella S wid W J h 4416 Park blvd
Terry McLean W Mrs r Encanto
Terry Myra h 401 Spruce
Terry Nettie L h 7612 Eads av La Jolla
Terry Willard E solr City Dye Wks r Ocean Beach
Terry Wm R (Annie) lab C S Hardy h 1467 Pritchard
Terry Winnie S wid Frank h 918 19th
Terwilliger C H r Golden West Hotel
Tesch Layton R clk Modern Machine Co r 3751 Grim av
Tesch Wm J (Minnie E) trav slsmn h 3751 Grim av
Tesling Emile A (Jeanette) cigarmkr A Sensenbrenner Sons h 735 19th
Teslow Wm D electr r 3641 4th
Tester Edwin A with Marston Co r 3552 Webster av
Tester Mathilde F wid J A h 3552 Webster av
Tester Robt G (Ollie G) U S N h 437 West G
Te Strake Bertha M r 3612 30th
Te Strake Christina Mrs h 3612 30th
Tetaert Jas B (Effie M) h 112 Brookes av
Tetaert John M (E Lily) branch mgr Jack Spratt Grocery r 3995 Florida
Tetley Albt R (Flora) confy 7882 Girard La Jolla h 7865 Herschel av La Jolla
Teuber Walter A (Helen) carrier P O h 2101 India
Teuber Wm barber 1463 University av h 1082 Hayes av
Teurlay Geo (Camille) furn pkr h 2679 Imperial av
Tevas Jas rest 814 F r same
Tew Carrie E confy Mission Cliff Gardens h 4553 Georgia
Texan The fur rms 702 1st
Thaanum Andw (Mathilda) bkpr h 2588 Bway
Thaanum Faber W clk U S Grant Auto Equip Co r 2588 Bway
Thaanum Odin L painter r 2588 Bway
Thaanum Paul A rancher r 2588 Bway
Thacher Philip S atty 1007 5th rm 1121 r El Cajon
Thacker Robt (Mollie) mgr Lee Apts h 840 B
Thalls Saml C (Louise E) watchmkr 121 Bway rm 572 h 4128 Ibis
Thalman Homer welding 1213 25th r same
Thames Effie L wid Chas h 3736 Grim av
THAMES VIVIAN, Tchr of Violin Mission Hills School of Music, Thearle's Studios No 15 and 16, 640 Bway, Tel Main 22 and 628-07, r 4727 Kansas
Thane Agnes r 1225 Madison av
Thane A Shirley wid Alex h 1225 Madison av
Thanos Christ pdlr r 569 8th
Tharaldson LeRoy M (Erma) slsmn S J Wines Coffee Co h 1925 C
Tharp Kenneth C mariner U S Coast Guard r 4142 Reed av
Thatcher Fred G (Anna Gay) asst mgr 30th and University av Branch First Trust & Savings Bank of San Diego r 3290 Park av

GENERAL SPEEDOMETER CO.
J. T. ZOOK, MGR.
AUTHORIZED Johns-Manville Service Station
A C Warner Stewart Waltham Van Sicklen
INSTANT SERVICE
1120 UNION
TEL. 61143

LUNDY'S HOME OF FLOWERS . . .
Member Florists Telegraph Delivery
Floral Designs a Specialty
FLORAL ARTISTS
1147 FIFTH ST. Tel. 621-23
High Grade Flowers

WASHING MACHINES
SEWING MACHINES
VACUUM CLEANERS
IRONING MACHINES

SOUTHERN ELECTRICAL CO.
WIRING - LIGHTING FIXTURES - MOTORS
3RD & E MAIN 4730 7TH & BDWY.

Thatcher Fred H (Jessie R) cashr and sec Sou Trust & Commerce Bank h 832 Rosecrans Pt Loma
Thatcher Helen r 832 Rosecrans Pt Loma
Thatcher Milo E (Susan A) phys h 4181 Jackdaw
Thatcher Olive nurse 832 Rosecrans Pt Loma r same
Thatcher Saml S h 1440 6th
Thatcher Susan E r 3580 5th
Thayer Albt W (Enid G) cigars 714 5th h 3669 Richmond
Thayer Brant C (Alice L) h 4060 Ingalls
Thayer Brock longshoremn r 417 Market
Thayer Carleton M clk r 636 C
Thayer Dana with Marston Co r 4004 Vermont
Thayer Earl L (Mabel S) clk S D Elec Ry Co h 1819 32d
Thayer Ed Cigar Co (Jacob Snore) 233 West F
Thayer Edwd F (Emma) plastr contr 826 Glendale av r same
Thayer Edwin r 3670 8th
Thayer Elmira P wid Chauncey r 4428 Reed
Thayer J H Mrs h 7841 Fay av La Jolla
Thayer Walter S (Josephine L) h 2726 University av
Thearle Fredk G student r 4621 Menlo av
Thearle Janette S wid H B r 867 17th
Thearle Judith H wid E A r 4621 Menlo av
Thearle Music Building 640 Bway
THEARLE MUSIC CO, A D LaMotte Pres and Genl Mgr, H E Callaway V-Pres, Lily E Burton Sec-Treas, Pianos, Organs, Victrolas, Brunswick and Cheney Phonographs, Musical Mdse, Sheet Music, 640-644 Bway, Tel Main 22
Thearle's Studios 640 Bway
Thebaud Matilda M h 3743 Pioneer pl
Theiler Frank J (Minnie A) driver Cleanitorium h 1724 B
Theis Lola Mrs (Hotel Minneapolis) h 760 5th
Thelan Conrad (Theresa) h 1228 Lincoln av
Thelan Hubertina steno r 1228 Lincoln av
Thelan John h 1556 2d
Thelan Regina Mrs r 4106 Cleveland av
Thelfall Florence asst Dr H N Jackson r 1820 4th
Themer Edwd D (Margt) slsmn B T Cullen h 4170 1st
Themer Francis O r 4170 1st
THEOBALD ALMA M (R N) (Theobald Sanatorium) h 208 W Laurel, Tel 63106
THEOBALD SANATORIUM (Alma M Theobald R N) 208 W Laurel, Tel 63106 (See page 46)
Theobald Clarence spl agt Northwestern Mutual Life Ins Co r 4030 Colonial av E S D
Theobold Edith with Marston Co r 4030 Colonial av E S D
Theodore Roosevelt Junior High School Upas and Park blvd
Theodorelos Jas clk Peter Theodorelos r 1944 Dale
Theodorelos Peter (Patria) (Western Produce Co h 1944 Dale
Theosophical Book Store (Information Bureau) 1123 4th
Theosophical Library and Reading Room 953 8th rm 12
Theosophical Publishing Co H T Patterson mgr Pt Loma Homestead
Theosophical Society American Section (Annie Besant Lodge) 953 8th
Theosophical Society Homestead and Universal Brotherhood see Universal Brotherhood and Theosophical Society Pt Loma
THEOSOPHICAL UNIVERSITY, Katherine Tingley Pres, E A Nereshei-mer V-Pres, Clark Thurston Sec, W R White Treas, P V Cotter Asst Treas Pt Loma Homestead
Theren Robt C (Evelyn) clk Spreckels Savage Tire Co h 2002 1st
Therien Wilbur A (Blanche) U S N h 4719 Hawley blvd
Theriot E Abram (Sylvia) branch mgr Heller's h 2258 K

BURKE
HANFORD
HENDERSON
AND
EXCELSIOR
MOTORCYCLE
AGENCY
REPAIRS
STORAGE
ACCESSORIES
CLUB ROOM
LOCKERS
OPEN ALL NIGHT
718 FIRST
BET. F AND G
TEL. MAIN 1012

Western States
Finance
Corporation
AUTOMOBILE
FINANCING
GENERAL
INSURANCE
REAL ESTATE
621-2-3-4
ELECTRIC
BUILDING
TELEPHONE
649-11

BETSY ROSS AND KLEEN MAID BREAD
MANUFACTURED BY
SOLD BY ALL GROCERS
SNOWFLAKE BAKING CO.
701 SIXTEENTH ST.
652-03 MAIN 47

HARRY FISHER & CO.
GENERAL INSURANCE, REAL ESTATE, BONDS
240 C STREET

HARLEY-DAVIDSON MOTOR CYCLES
SAM McPHERSON
TEL. MAIN 1126
640-648 MARKET

Theriot Sylvia Mrs clk Heller's r 2258 K
Theuner Henry J (Triangle Grocery) (Summit Grocery) r Mission Valley
Thewlis Mabel Mrs r 2823 29th
Thibault Benj baker r 401 S 33d
Thibault Francis baker r 401 S 33d
Thibault Onesime (Anna M) rancher h 401 S 33d
Thickens Harriet Mrs r 2222 Albatross
Thie Creed A reprmn Sou Elec Co r 3641 29th
Thie Dean A mason appr r 3641 29th
Thie Geo E clk Boston Store r 1331 4th
Thie John C collr Pac Transfer & Storage Co r 1331 4th
Thiele Noah W (Marguerite) h 3592 Granada av
Thiem Rudolph E (Susan G) meat ctr Geo Corodemus r National City
Thiemann Chas moldr r 1986 Logan av
Thieme Moritz O (Edna) slsmn Simon Levi Co r 2042 Union
Thies Wm A cook h 2184 Newton av
Thile Wm F student r 4337 Thomas av E S D
Thill Andw H garage 1520 B r 1201 15th
Thill Caroline wid Geo h 1201 15th
Thill Edwin A (Kath H) slsmn Doyle-Barnes Co h 1090 Lincoln av
Thill Kath H Mrs music tchr 1090 Lincoln av r same
Thilo Dorothy E steno R V Morris r 3955 Mission av E S D
Thiltgen D C cond S D Elec Ry Co r 1917 Jefferson
Thing Chas E (Rezilia) rancher h 2945 National av
Thing Damon D (Josefa) h 1040 Union
Third Church of Christ (Scientist) 2571 Imperial av
Thixton Mary A wid Wm r 3826 Richmond
Thoennissen Henry A meat ctr Young's Mkt Co r 3755 Conklin av ESD
Thom E Mrs h 933 13th
Thom Helen S steno r 3579 4th
Thom Major B slsmn W D Ballinger r 3579 4th
Thom Steward M (Helene) slsmn Maydole Smith F & P Co h 3933 Richmond
Thoma Harold R (Ina) (Thoma & Harkey) h 3180 Clay av
Thoma Jennie E Mrs C S pract 1007 5th rm 1117 r 755 20th
Thoma Max G (Paula) v-pres El Durado Mining Co h 755 20th
Thoma Rupert (Edna) (McClure & Thoma) h 2872d Franklin av
Thoma & Harkey (H R Thoma J G Harkey) (Service Garage) 708 2d
Thomas Alex (Rose) roofer Gautereaux Roofing Co r 2148 Logan av
Thomas Alice M r 1373 C
Thomas Alvin E (Maude E) slsmn Buel-Town Co h 4046 Goldfinch
Thomas Andw F (Jane) h 4502 48th
Thomas Apartments 131 15th
Thomas Arnold C cook W A Crane r 825 B
Thomas Augustus (Vyna) h 3678 Richmond
Thomas Austin D (Inez C) bkpr S D Farm & Mortgage Co h 4061 Stephens
Thomas A.C (Jefferson & Thomas) r San Francisco
Thomas Bertha M r 1018 Market
Thomas Bess Mrs Beautiola Beauty Shoppe r 242 W Fir
Thomas Beulah M Mrs bkpr Singer Sewing Mach Co r 3686 4th
Thomas Blanche H copyist County Recorder r 1319 5th
Thomas Chas S (Lula) h 2431 Capitan av
Thomas Charlotte A student r 4986 Santa Monica av Ocean Beach
Thomas Chester S (Orvetta H) slsmn Western Auto Supply Co h 2919 Ivy
Thomas David (Grace W) h 4329 Hermosa way
Thomas David r The Barcelona Apartment Hotel
Thomas Dollie wid R B h 730 11th
Thomas Dorothy J student r 4502 48th
Thomas Earl J (Daisy M) auto trmr W D Burwell h 3524 Georgia
Thomas Earl L (Grace L) billiards 549 5th h 563 same

Office Phone, 242-w
Res. Phone, 175-W
R. F. Zimmerman
Plumbing and Heating Contractor
7921 Girard Street
La Jolla California

SERVOLEUM-- "THE FLOOR OF SERVICE"
OVER 500,000 SQ. FT. LAID IN SAN DIEGO
A MAGNESITE FLOORING FOR HOMES, STORES, OFFICES, ETC.
SPECIAL SERVICE FLOORING CORP. SEFTON BLDG.

RANCH-BUNGALOW
SPECIALIST SPECIALIST
Wm. J. Rickerson 415 C ST. - PHONE 614-75 A. D. Piersall

Thomas Eddie r 1140 B
Thomas Edith M wid F E h 518 26th
Thomas Edwd (Bessie) linemn S D Cons G & E Co h 1208 16th
Thomas Edwd A (Alice) painter h 320 S 38th
Thomas Edwd H (Bertha) mach 1030 Market h 617 10th
THOMAS EDWARD L, Attorney-at-Law, 505 Watts Bldg, 520 E, Tel 626-80, h 1534 F, Tel Main 3171
Thomas Edwd P r 1828 W Montecito way
Thomas Elizabeth r County Hospital
Thomas Ella trav aid sec Y W C A r 1445 Front
Thomas Erastus porter E F Hutton & Co r 335 8th
Thomas Ernest J (Margt C) U S N h 1138 S 30th
Thomas Evan D (Bertha J) carrier P O h 3704 Indiana av
Thomas Frank B (Lillian) barber 1055 1st h 3029 National av
Thomas Frank K repairmn F K Thomas jr r 21 22d
Thomas Frank K jr bicycle repr 647 Market r 21 22d
Thomas Fred sec Lyons Implement Co h 540 Thorn
Thomas Furniture Co J P Thomas mgr 923 6th
Thomas Geo A bkpr T P Blair r 2867 India
Thomas Geo H (Marguerite J) editor San Diego Sun h 4119 Lark
Thomas Geo R meat ctr C S Hardy
Thomas Gerald C (Ruby) atty 948 3d rm 609 h 4363 Goldfinch
Thomas Gilbert porter U S Grant Hotel r 944 State
Thomas Gus (Elizabeth) h 1951 Irving av
Thomas Hadley watchmn U S Quarantine Station h same
Thomas Harriet A wid A A r Admiral Hotel
Thomas Harry (Clara) h 768 17th
Thomas Harry slsmn r 918 5th
Thomas Harry B clk S O Co r 2906 B
Thomas Harry H (Edna) slsmn G E Morrison h 2014 Bway
Thomas Helen L typist P T & T Co r 3761 Pauly av E S D
Thomas Henriette G asst S D County Free Library r 1322 Granada av
Thomas Howard W (Ora) insp U S N Public Wks r 940 Armada ter Pt Loma
Thomas Hurley A (Frances E) U S N h 3761 31st
Thomas Jas r 501 7th
Thomas Jas A clk r 3829 Albatross
Thomas Jas E slsmn Latta Bros r 4046 Goldfinch
Thomas Jas R auto opr r 432 F
Thomas Janie wid Colby h 3773 30th
Thomas Jesse W (Bertha D) reprmn P T & T Co h 3586 31st
Thomas John r County Hospital
Thomas John E chemist r 4494 North av
Thomas John F (Mary) (Crescent Realty Co) h 934 8th
Thomas John H lab City Operating Dept r 920 3d
Thomas John R (David Timer Co) r 1558 India
Thomas John R (Fannie) tailor h 840 17th
Thomas John W (Jennie) brklyr h 3729 Texas
Thomas Jos H (Jennie N) h 1920 Front
Thomas Jos N (Myrella) h 4645 Oregon
Thomas Jos O (Arrah A) h 340 W Grape
Thomas J Henry (Mary F) rancher h 3164 K
Thomas J Perry (Laura L) mgr Thomas Furn Co h 1738 30th
Thomas Kate wid Thos r 3530 3d
Thomas Kathryn r 3685 1st
Thomas Lillian Mrs clk Holzwasser r 3029 National av
Thomas Louis J cabtmkr r 1515 Front
Thomas Lydia wid John r 4860 35th
Thomas Maggie E Mrs prop El Centro Apts h 166 16th
Thomas Margt r County Hospital

HOMES FURNISHED COMPLETE
Home Furniture Company
CASH OR CREDIT
TEL. 632-18
1240 5TH ST.

BOLTON COMPANY
W. A. BOLTON
N. B. BOLTON
General Insurance
602 ELECTRIC BUILDING
PHONE MAIN 4358

KELVINATOR
SAN DIEGO PULLEY CO.
SPRECKELS BLDG., BASEMENT
TEL. 625-35

SHAPIRO COMPANY
High Grade Bonds and Listed Stocks
Sold on Partial Payment Plan
THIRD FLOOR FIRST NAT'L BANK BLDG. MAIN 232

Thomas Margt r 3815 Martin av
Thomas Mayme maid 4118 Lark
Thomas Michl (Mary) h 4135 Taylor
Thomas Mow Chinese mdse 515 I
Thomas M Belle Mrs drsmkr 37 19th h same
Thomas Oscar L (Genevieve) lab City Operating Dept h rear 2477 I
Thomas Philip G (Mary) h 2981 Imperial av
Thomas Powell (Dorothy) solr S D Sun h 135 24th
Thomas Robt porter r 335 8th
Thomas Robt H Rev (M Belle) pastor 1st St Baptist Ch h 37 19th
Thomas Robt W U S N r 2867 India
Thomas Roland B clk P T & T Co r 320 S 38th
Thomas Roy (Jennie) sec Big Bear Leasing Co and sec Mission Amusement Corp h 2906 B
Thomas Roy M night chf opr W U Tel Co r 4143 Georgia
Thomas R Baker (Anna E) asst cashr Sou Trust & Commerce Bank h 2356 5th
Thomas Thos T (Maggie E) fur rms 563 5th r Chula Vista
Thomas Thos W (Martha S) h 2867 India
Thomas Vera P bkpr Jones-Moore Paint House r 2906 B
Thomas Vern A electr Sou Elec Co r 2906 B
Thomas Walter V (Sadie M) h 110 Juniper
Thomas Warren A hlpr Modern Machine Co r 4986 Santa Monica av O B
Thomas Wilbur A (Ruth H) sec Hage's Sanitary Ice Cream Co h 4038 Falcon
Thomas Wm (Ora) h 3023 Imperial av
Thomas Wm A (Mary F) real est 4994 Newport av Ocean Beach h 4986 Santa Monica av same
Thomas Wm E (Mary E) slsmn Simpson-Pirnie Granite Co h 1940 3d
Thomas Wm J (Rosalie) (W J Thomas Co) h 3808½ 5th
Thomas Wm J (Bessie) trav slsmn h 242 W Fir
Thomas Wm M (Nina M) phys 121 Bway rm 643 h 1725 29th
THOMAS W J CO (Wm J Thomas), Plumbers, Steam Fitting and General Repairing, 3808 5th, Tel Hillcrest 639
Thomason H Jas student r 1622 Grove
Thomason Jas A (Caroline) h 2247 Woolman av
Thombs John E (Beulah) janitor S D High Sch h 1260 15th
THOMPSON ADAM (Martha S) Attorney-at-Law, 504 First Natl Bank Bldg, 1007 5th, Tel Main 3737, h 1231 12th
Thompson Adam F plumber h 4060 Oregon
Thompson Adrial C jeweler 315 C r 310 Ash
Thompson Albt M (Florence) atty 520 E rm 806 h 1831 Lyndon rd
Thompson Alice K r 4444 Arch
Thompson Alys r 4326 Cleveland av
Thompson Annabel Mrs h 825 B
Thompson Arthur H (Florence) dftsmn U S N Public Wks h 2561 B
Thompson Augusta Mrs h 205 Ash
Thompson A J r 108 F
Thompson A L electr Sou Elec Co r 3768 Ray
Thompson A W icemn S D Ice & Cold Storage Co
Thompson Bertie wid L A h 427 18th
Thompson Betty Mrs clk Federal Pharmacy r 2045 30th
Thompson Bird wid Frank h 2004 C
Thompson Bruce W r 2883 Franklin av
Thompson Chas r 2220 Market
Thompson Chas bootblk 328 F r 562 4th
Thompson Chas brklyr r 814 F
Thompson Chas clk Jos Robinson r 546 3d
Thompson Chas D (Elizabeth) lab City Operating Dept h 3656 Logan av
Thompson Chas L (Nina M) bkpr P O r Chula Vista

SHEET METAL WORKS
AIRPLANE SPECIALTIES
TANKS
CORNICES
AUTO BODIES
SKYLIGHTS
HOTEL WORK
DAVID R. COBB Sheet Metal Co.
830 7TH
TEL. 613-91

Formento's
DETECTIVES AND BUREAU OF INVESTIGATION
Licensed and Bonded
Bank References
All Work Strictly Confidential
DAY OR NIGHT
TEL. 64185
846 5th Street
Suite 202-3-4

REAL ESTATE
EXCHANGES
RENTALS
LILA A. FITZPATRICK
1127 SIXTH STREET TEL. 649-53
INSURANCE
INVESTMENTS
LOANS

V. WANKOWSKI & CO., INC.
V. WANKOWSKI GEORGE D. EASTON
INSURANCE—SURETY BONDS PHONE, MAIN 2029 341-2-3-4-5 SPRECKELS BLDG.

Thompson Chas M r 2060 Adams av
Thompson Clarence F carp M Trepte & Son
Thompson Clarence H (Olga J) slsmn Klauber Wangenheim Co h 1104 Bush
Thompson Clive J waiter G D Trompas r 427 18th
Thompson Clyde F (Vanessa) truck driver Distilled Water Co r 4616 Terrace dr
Thompson Clyde M (Mary) buyer Western Metal Supply Co h 4174 Mission dr
Thompson C W h R D 3 Bx 704
Thompson David (Margt) h 1361 10th
Thompson Dixie B clk r 427 18th
Thompson Dora Mrs r 706 W Kalmia
Thompson Edith J telep opr P T & T Co h 515 Pennsylvania av
Thompson Edwd E r 1354 India
Thompson Edwd H (Mary H) carp h 3027 Ivy
Thompson Edwin D r 1243 16th
Thompson Edwin J (Edna K) (Cal Everlasting Flower Co) h 1225 Cave La Jolla
Thompson Edwin R r 115 W Pennsylvania av
Thompson Eliza wid J F h 729 11th
Thompson Ellen T wid J P r 3140 2d
Thompson Elmer C clk S D & A Ry r 110 Laurel
Thompson Elmer E clk P T & T Co r 2883 Franklin av
Thompson Elmer V carp r 2832 L
Thompson Elta P r 3750 5th
Thompson Ernest B (Marie) miner h 4945 Del Monte av Ocean Beach
Thompson Eugene H student r 636 32d
Thompson Eva M Mrs h 2236 Imperial av
Thompson Evie O wid J H r 3443 5th
Thompson Frank hlpr Bake-Rite Cafeteria
Thompson Frank B (Vinnie) asst trust officer Union Trust Co of S D h 2112 Pine
Thompson Frank J (Effie D) h 3080 Myrtle av
Thompson Frank J (Etta) U S N h 4647 Hamilton
Thompson Fred watchmn Holzwasser r 1035 19th
Thompson Fred J (Retta L) carp h 4080 Texas
Thompson Fred M (Lulu H) mgr The Distilled Water Co h 4616 Terrace dr Kensington Park
Thompson Fredk E (Edith) collr h 850 22d
Thompson Geo F r 3119 31st
Thompson Geo H (Avaetta) artist 7858 Girard av La Jolla r 1140 Ravina
Thompson Geo W (Mildred) plastr h 3031 Ivy
Thompson Geo W (Clara) porter Monarch Drug Co h 720 3d
Thompson Gilbert (Orva) (Bolivar Packing Co) h 2636 A
Thompson Gordon student r 1231 12th
Thompson Grace N wrapper Bishop & Co r 706 W Kalmia
Thompson Grover C (Mabel E) mgr Rialto Theatre h 2947 Imperial av
Thompson Harold A (Elsa L) phys 861 6th rm 802 and bacteriologist City Board of Health h 520 W Laurel
Thompson Harrison r Golden West Hotel
Thompson Harry H (Jessie) warehsmn Union Oil Co h 1244 28th
Thompson Harry R (Olive M) h 636 32d
Thompson Hattie F wid S O r 2834 Dale
Thompson Henry (Jessie H) h 2230 Albatross
Thompson Henry lab r 4656 Park blvd
Thompson Henry A r County Hospital
Thompson Henry R (Mollie) mech Remington Typewriter Co h 3501 Logan av
Thompson Herbt A carp American Agar Co h 706 W Kalmia

IRWIN & CO.
Hay, Grain and Feed
Grain Bags
Wool Bags
Sack Twine
Coal, Wood
MFG.
POULTRY AND DAIRY FEEDS
Main Office
FOURTH AND K
Phones:
Main 440
663-01

Main 3377
C. W. Forrest
INTERIOR DECORATING
PAINTING
Sketches of Interiors
Wall Paper and Paper Hanging
Fresco Work
1854 Front St.

Since 1886
San Diego's Leading
Men's and Boys'
Outfitters
"LION" CLOTHING CO.
Southeast Corner Fifth and "E"
Where You Always
Pay Less for Clothing
Furnishings and Shoes
of Quality

INSURANCE REAL ESTATE
NELSON L. COLEMAN
214 C STREET TEL. 631-31
MORTGAGE LOANS

Thompson Herbt J (Bettie) carp h 2045 30th
Thompson Hiram B (Sarah M) driver P M Dairy Co h 224 26th
Thompson Miram P r 1104 Bush
THOMPSON HOWARD (Olive) Mgr Frost Hardwood Lumber Co, h 2834 Dale
Thompson Ida L Mrs (Costa Vista Apts) h 1615 3d
Thompson Isabel V r 1930 1st
Thompson Isabelle with Marston Co r 4139 Pauly av E S D
Thompson Jack C (Claire M) asst to pres Sou Trust & Commerce Bank h 720 Ash
Thompson Jas r 1335 J
Thompson Jas compressormn S D Cons G & E Co r 2430 3d
Thompson Jas cook r 944 India
Thompson Jas B (Eva A) h 4444 Arch
Thompson Jas H (Betty) carp h 2045 30th
Thompson Jeannette waiter Helping Hand Home r 1806 J
Thompson Jesse L materialmn S D Elec Ry Co r St James Hotel
Thompson Jessie M r Knickerbocker Hotel
Thompson John r Encanto
Thompson John (Kristine) chef U S Grant Hotel h 4103 Kansas
Thompson John (Kath) lab h 1015 F
THOMPSON JOHN (Ernestine) Sand, Gravel, Black Soil and Fertilizer, 4156 Mission dr h same, Tel Hillcrest 689-M K
Thompson John B with Marston Co r 1732 3d
Thompson John D (Ammio) supt C S Hardy h 1244 Robinson av
Thompson John F clk Walke & Silver r 840 10th
Thompson John H (Agnes J) ins h 7602 La Jolla blvd La Jolla
Thompson John I cond S D Elec Ry Co r 919 7th
Thompson John T (Elizabeth) cook h 728 3d
Thompson John T slsmn Mrs E G Hayslip r 1241 9th
Thompson Jos J (Angeline) r 1244 28th
Thompson Judson S (Vesta M) h 1930 1st
Thompson Jourdan M (Ida M) comp E P Wilson Co h 1636 Meade av
Thompson Julia clk r 729 11th
Thompson Julia C clk r 427 18th
Thompson J E U S N h 1333 Union
Thompson Karl J (Mary G) h 3635 Pershing av
Thompson Kate r 738 F
Thompson Kate L wid Chas r 1291 Lincoln av
Thompson Laura E wid J G r 2674 Texas
Thompson Lee (Thompson & Elphick) r 834 9th
Thompson Lee J timekpr S D Cons G & E Co r 4080 Texas
Thompson Leona r 1046 Bway
Thompson Lester K (Annie C) h 2526 E
Thompson Lloyd E (Lillian) U S N h 1011 17th
Thompson Loretta Mrs nurse Dr Ernest Cleverdon r 3080 Myrtle
Thompson Louis C (Edna) v-pres and sales mgr West Coast Gas Engine Co h 3506 Albatross
Thompson Louis E r 3520 Front
Thompson Luella r 515 Pennsylvania av
Thompson Marcia C bkpr The Flower Shop h 2231 F
Thompson Margt r 1930 1st
Thompson Margt r 1683 National av
Thompson Margt wid Robt h 2430 3d
Thompson Margt clk J T Barkley r 2571 Imperial av
Thompson Martin (Olivia M) h 2664 Columbia
Thompson Mary wid J H h 4079 Arizona
Thompson Mary wid John h 3520 Front
Thompson Maude L telep opr P T & T Co r 515 Pennsylvania av
Thompson May Mrs mgr Hawthorne Apts h 2121 1st

ROBERTS
WATCHMAKER AND JEWELER
1165 FOURTH ST.
CORNER OF B
San Diego, Cal.

HALL'S TYPEWRITER SERVICE
PHONE 665-37
Underwood Specialists
Hammond Agency
All Makes Rented Repaired Bought and Sold
Cleaning Overhauling
Service and Satisfaction
134 B STREET
SAN DIEGO

DIAMONDS, WATCHES AND JEWELRY ON CREDIT
CALIFORNIA JEWELRY COMPANY
PHONE, MAIN 3667 ◆ 852 FIFTH STREET ◆ SAN DIEGO, CALIF.

POULTRY, BEES, GARDEN SUPPLIES
630 E STREET STILES POULTRY SUPPLY CO.

Thompson May R waiter G D Trompas r 4204 Ohio E S D
Thompson Mildred M Mrs milliner r 1229 8th
Thompson Morgan r Golden West Hotel
Thompson Natalie H wid J T r 226 S 29th
Thompson Nellie Mrs h 3750 5th
Thompson Nesta M tchr State Teachers' College r 610 Pennsylvania av
Thompson Omer C prop Hotel Knickerbocker and Hotel Commodore r Hotel Knickerbocker
Thompson Orville H mgr The Monitor Game Co r 3821 Thomas av
Thompson Oscar M (Josephine) slsmn Carlson & Simpson h 2265 Market
Thompson Paul D student r 4616 Terrace dr
Thompson Percy L r 924 8th
Thompson Peter D (Eleanor) (Thompson & Caloudes) h 4127 Utah
Thompson Philip r 1520 3d
Thompson Phoebe L wid T W h 4529 Hawley blvd
Thompson Ralph A (Anelite) mfrs agt 1266 4th h 3527 Arnold
Thompson Ray F plumber r 4060 Oregon
THOMPSON RENWICK, Attorney-at-Law, 504 First Natl Bank Bldg, 1007 5th, Tel Main 3737, r 1231 12th
Thompson Robt H (Elmyra) h 3827 Falcon
Thompson Roy (Mary) painter h 1521 Meade av
Thompson Roy E (Augusta) purch agt S D Cons G & E Co h 115 W Pennsylvania av
Thompson Roy J (Beatrice) carp McClintock Co h 1836 C
Thompson Sallie S wid J C h 3036 Ivy
Thompson Saml F truck driver Boulevard Exp
Thompson Saml R (Alice W) slsmn Browning-Baker Co r 344 A
Thompson Stanley (Dorothy M) carp American Agar Co r 2004 Madison
Thompson Susan B wid J W h 2027 L
Thompson Sylvester V (Ida L) h 1615 3d
THOMPSON S J (Vesta M) Sec-Treas-Mgr Pacific Wood & Coal Co, h 1930 1st
Thompson Theo D slsmn r 858 Front
Thompson Thos r 1825 Newton av
Thompson Virgil A teller Sou Trust & Com Bank h 4049 Brant
Thompson Walter B (Lola J) lab h 2445 Market
Thompson Walter E (Hazel) firmn Elite Garage h 4308 Monte Vista av
Thompson Willard B student r 2027 L
Thompson Wm (Harriett) lathing contr h rear 4667 Park blvd
Thompson Wm slsmn S D Bottling Wks r 4185 Sisson av E S D
Thompson Wm A (Alice) tmstr h 4235 Eugene pl
Thompson Wm D (Ellen M) auto slsmn h 3674 Texas
Thompson Wm H (Janet V) (Coast Motor Parts Co) and prop De Luxe Apts h 2230 Albatross
Thompson Wm R (Hermine) truck driver Citrus Soap Co h 2848 E
Thompson Wm S (Linnie A) r 4049 Brant
Thompson & Caloudes (P D Thompson Peter Caloudes) fruits 1106 4th
Thompson & Elphick (Lee Thompson W H Elphick) meats 1025 Market
Thomson Adelle r 3410 Mission dr
Thomson A Lee (Maude) electr h 3768 Ray
Thomson Carlos F auto mech Popular Garage r National City
Thomson Chas P r 2856 5th
Thomson Clyde E (Ida E) carp City Operating Dept h 2528 Monroe av
Thomson Estelle h 3410 Mission dr
Thomson Jas (Emma D) bldg contr 1970 Irving av r same
Thomson Jas S cond S D Elec Ry Co r 2323 5th
Thomson J Elvin (Ida M) (Popular Garage and De Luxe Auto Top Co) r National City
Thomson Sadie wid Jos (Thomson & Perry) h 4148 Bachman pl
Thomson & Perry (Sadie Thomson Martha T Perry) rest 3841 Park blvd

FLOOD MOTORS CO.
DISTRIBUTORS
UNITED TRUCKS
Sales
Service
Parts
PHONE, Main 776
Cor. 15th and E Streets
SAN DIEGO

L. R. MILLER
BOILER SHOP
Boilers and Tanks Bought and Sold
Repairing
Flue Welding
Oxy-Acetylene Cutting and Welding, and Miller Seper Saver
620 STATE
TEL. MAIN 480

WARRENITE-BITULITHIC PAVEMENT
WARREN BROS. CO. Home Office, 9 Cambridge St., Boston Mass.
LOCAL OFFICE, 309 GRANGER BLDG TEL. 643-02

The Worth Co.

KUPPENHEIMER
GOOD CLOTHES

Charles Dodson

Fire Insurance

Notary Public

730 F ST.

PHONE MAIN 1022

OLIVER MEAL & OIL CO.

Manufacturers of

FISH OIL

FERTILIZER

POULTRY FOOD

LAWN DRESSING

841 Harbor St.

P. O. Box 796

San Diego, Cal.

Thomssen Meta Mrs r 4931 Vista pl
Thone A J Mrs r 470 20th
Thorbus Ralph B (Florence C) mgr Hotel St James r same
Thoren John J bldg contr h 1040 26th
Thoresen Thore (Sophia) mach S D Elec Ry Co h 3982 Florida
Thormodson Vegdes wid O S h 3826 Marine View
Thorn N Jack (Marguerite) plumber h 3842 Alabama
Thornburg Abbie lab r 4019 Texas
Thornburg David F (Grace) bricklyr h 4019 Texas
Thorndike Alfd W (Ethel) sls mgr John F McKnight h 3720 Crane pl
Thorndike Amanda W wid A W h 656 22d
Thorndike Mayo W (Lizzie C) h 405 19th
Thorne Albt L lab r 830 8th
Thorne Alex L (Ruth) printer G E Hart r National City
Thorne Harriette Mrs r 3941 Vermont
Thorne Oneita W Mrs mgr McClung Apts h 741 12th
Thorne Roger E h 3941 Vermont
Thorne Wm E (Stella M) h 4710 Hawley blvd
Thornhill Edwin B (Kate) min eng h 3668 Tennyson Pt Loma
Thornhill Stanley (Clara) painter h 731 Bush
Thornton Andw J (Ada C) phys 861 6th rm 400 h 2704 29th
Thornton Bess C tchr Washington Sch h 2035 Bway
Thornton Cath Mrs r 1438 Lincoln av
Thornton Cecil G shipping clk Pioneer Truck Co r 3736 Conklin av ESD
Thornton Chas C solr Elec Lndy Co r 729 7th
Thornton Chas M (Florence L) clk Whitney & Co h 4620 Hawley blvd
Thornton Clanton O (Addie M) lino opr h 1060 4th
Thornton Frances M Mrs r 2348 El Cajon av
Thornton Jas A (Edna L) agt Prudential Ins Co h 1151 9th
Thornton Leslie V (Ella M) with Benson Lmbr Co h 228 28th
Thornton Mary M Mrs h 2035 Bway
Thornton Proctor (Louise) h 433 Juniper
Thornton Robt B (Alice E) real est 920 8th h 3962 Goldfinch
Thornton Thos E (Helen) sec McClintock Co h 3630 30th
Thoroughgood Ada M Mrs waiter Levas Bros r 945 19th
Thoroughgood Fred (Ada) clk John Chanter Furn Co r 945 19th
Thoroughgood Minnie Mrs h 945 19th
Thorp Franc K Mrs steno U S Natl Bank r 4236 Maryland
Thorp Milton R (Isabella M G) dep City Attorney City Hall h 3563 4th
Thorp Ola A (Franc K) with Hamilton & Lindley h 4236 Maryland
Thorp Thos P (Mary P) h 2232 Newton av
Thorpe Arthur K (Belle) mgr The Beryl h 1372 7th
Thorpe Austin J lab City Operating Dept r Golden West Hotel
Thorpe Edmund L (Mary) carp r Encanto
Thorpe Helen Mrs h rear 2528 I
Thorpe Howard C jeweler J Jessop & Sons r Encanto
Thorpe John G (Alice) h 3707 4th
Thorpe Rose H wid E C writer h 3733 3d
Thorpe Walter carp McClintock Co
Thorsen Agnes S musician Bway Strand Theatre r 4029 Randolph
Thorsen Hannah Mrs h 4029 Randolph
Thorsen Homer G student r 4029 Randolph
Thorsen Thor T fishermn r Princess La Jolla
Three Arts Club The Beatrice D Krombach sec 1830 4th
Thrift Robt W (Pearl) h 1220 Prospect La Jolla
Throckmorton Benj P r 231 15th
Throneson Melvin E (Vallie) chf pay clk U S N h 3362 Granada
Throp Walter D (Ethel) carp h 3112 National av
Thudium Matilda Mrs h 514 Pennsylvania av
Thudium Wm r 514 Pennsylvania av

FINTZELBERG & STEINMETZ
Insurance, Rents Collected, Property Managed
926 SEVENTH STREET ESTABLISHED 1886 PHONE, MAIN 829

New York
Chicago
San Francisco
Seattle
Portland

BLYTH-WITTER & CO.
Government, Municipal and Corporation Bonds
FIRST NATIONAL BANK BLDG. MAIN 5500

Los Angeles
Pasadena
Oakland
Hollywood
Santa Barbara

Thuland Conrad M (Martha) h 1716 30th
Thuli Alvin J (Irene) slsmn J P Hymer h 4620 Kensington dr
Thuli Irene F Mrs tchr Francis W Parker School r 4620 Kensington dr
Thumann Alfd P (Hazel) truck driver h 3257 L
Thuner Alois (Imogene) h 3204 Goldsmith Loma Portal
Thuner Elsa r 3204 Goldsmith Loma Portal
Thurlwell Laurel M Mrs rest 1505 E r 1605 same
Thurman Georgia Mrs prop Niagara Hotel and Apts h 5069 Niagara av Ocean Beach
Thurman Nellie P wid Ephraim prop Granada Apts h 2065 Union
Thurmond Ethlin E bkpr A Sensenbrenner Sons h 1655 4th
Thurmond Margt A wid D D r 3685 Mississippi
Thurnell David N (Ida) Harrison-Thurnell Co h rear 2449 L
Thurston A P Lieut U S N r North Island
Thurston Clark pres Point Loma Homestead r same
Thurston Frank E auto mech C E Osborn r 1515 Front
Thurston Hazel clk r 729 7th
Thurston John C (Elizabeth J) h 3446 28th
Thwaites Robt (Zeta M) slsmn Davies-Overland Co h 904 20th
Thwaites Zeta M Mrs clk Holzwasser r 904 20th
TIA JUANA EXPRESS, See Tijuana Express
Tibbals Clara V wid L S h 2542 I
Tibbals Ruth V exec sec Balboa Park Auditorium Assn r 2542 I
Tibbetts Arthur R (Edna) window trmr S J Wines Coffee Co h 724 7th
Tibbetts Cyrus R (Bertha B) h 3115 J
Tibbetts Fannie M Mrs h 4824 Santa Monica av Ocean Beach
Tibbetts Geo N (Virginia) U S N h 2955 India
Tibbetts Henry V steno G E Lloyd r 4824 Santa Monica av Ocean Beach
Tibbits Pearl Mrs r 265 22d
Tibbitts Mark C (Wilnah B) U S N h 3330 Cottonwood
Tiberend Ambrose E vulc L A Hunter & Co r 1422 3d
Tiberend W Harry mgr S D Conserve Co r 1422 3d
Tice Albt L (Alberta L) printer Dove & Robinson h 3049 A
Tichborne Chas T plumber Erling Rohde r Ocean View Hotel La Jolla
Tichenor Fannie wid G C r Hotel Churchill
Tichenor Martha K h 2223 29th
Tichenor May R Mrs slswmn Whitsitt's Millinery Supply r 1518 A
Tichenor Wm K r 421 S 38th
Ticknor Helen C Mrs emp Rench & Co r 4232 4th
Ticknor Perle E clk Rench & Co r 4232 4th
Ticknor Wing H (Helen C) mach S O Co h 4232 4th
Tidball Albt J (Luella R) dept mgr Percy H Goodwin Co h 4557 Edgeware
Tidball Marvin L clk r 3950 Park blvd
Tidman Anna wid John h 1421 W Lewis
Tidman Florence F clk S D Cons G & E Co h 1421 W Lewis
Tidrow Arthur A barber h 3904 Center
Tidrow Danl K slsmn Union Oil Service Sta r 3904 Center
Tidwell Silas E carp h 2070 Harrison av
Tierner E H meat ctr C S Hardy
Tierney Walter P (Elizabeth) h 1615 Linwood
Tietjen Geo J (Margt) driver G P Leonard h 4985 Newport av O B
Tifal Chas H (Eva) bldg contr 3727 Herman av h same
Tifal Virginia student r 3727 Herman av
Tiffany Emma A wid J N r 1641 Grove
Tiffany Glen D traffic mgr Pioneer Truck Co r National City
Tiffany John B (Belle) blksmth City Operating Dept h rear 3185 L
Tighe John P chainmn S D Cons G & E Co r 340 W Beech
Tijidas Victor lab S D Elec Ry Co r 2015 Irving av

Multigraph Letter and Printing Service of The AMERICAN MULTIGRAPH SALES CO.
Multigraphing
Printing
Mailing Service
Promoters of Direct by Mail Advertising Campaigns
333-4 Union Bldg.
Phone 646-14

VREELAND
Artist Photographer
BEST IN THE WEST
In Our New Modernly Equipped Studio
VISITORS INVITED
1047 5TH
PHONE 616-58

ROOFS
APPLIED
REPAIRED
PAINTED
BENTON ROOF & PAINT CO.
"THE PAINT SPOT"
1035 7TH MAIN 1860
ROOFING
SOLD IN ROLLS
PAINT-VARNISHES
ENAMELS

PHONE 641-11 **H.A.CAMERON CO.** UNION BLDG.
THE OFFICE OF EFFICIENCY
EVERY KIND **INSURANCE** BETTER SERVICE

EMMA EGBERT WILLIAMS
President

HEBRON HOME

FOR AGED PEOPLE
(Incorporated)
Undenominational
Established by EMMA EGBERT WILLIAMS
28 Years Experience in caring for aged people
1825 NEWTON AVE.
PHONE, MAIN 3869
SAN DIEGO, CAL.

TIJUANA EXPRESS (M F and F V Sanclemente), Auto Freight Forwarders, Daily Trips to Tia Juana (U S) and Tijuana (Mex), Offices and Depot 430-440 4th, Tel Main 5139 (See page 37)
Tilbaugh Wm h 428 W Robinson av
Tilch Victor mech Ralph Hamlin r 4551 Edgeware rd
Tilden Mary J wid Austin r 4557 Delaware
Tilden Nellie M wid C L bander A Sensenbrenner Sons h 4368 Selma pl
Tilleard-Cooper Pamela nurse Children's Home
Tiller Mavis A cashr Young's Mkt Co r 4109 University av E S D
Tilleson Richd (Ruth) slsmn Stewart-Warner Products Serv Sta h 2002 C
Tillett Mildred E (Nellie E) U S N h 2238 University av
Tillett Nellie Mrs forewmn S P McMullen r 2238 University av
Tilley Alice Y Mrs clk Franco Superior Bakery h 2845 National av
Tilley Chas M (Florence) painter h 3951 Texas
Tillinghast Amy tchr r 1345 Torrey rd La Jolla
Tillis Henry (Mina) porter Hotel Commodore h 204 Market
Tillman C G auto opr S D Steam Lndy
Tillman Peter lab h 4137 Alabama
Tillman Robt W r 2872 N
Tillman Wm G (Martha K) gasmkr S D Cons G & E Co h 80 San Miguel
Tillotson Jas M (Victoria I h 1120 Bancroft pl
Tillson Geo M (Cora M) painting contr 1333 29th h same
Tillson Georgine M tchr Brooklyn Sch r 1333 29th
Tilton Chas warehsmn Wellman Peck & Co r 4130 Estrella E S D
Tilton Don lab h Morena blvd cor Gertrude
Tilton Edwin B (Kath A) prin Memorial Junior High Sch h 1150 22d
Tilton Eva Mrs r 950 9th
Tilton Jesse E auto mech Oakland Six Co r 4130 Estrella E S D
Tilton J Spencer elev opr Carpenter's Inc r 1044 E
Tilton Kath A Mrs tchr S D Sch r 1150 22d
Tilton Luther T (Fannie) carp h 4543 Hamilton
Tilton Roswell K (Carrie) cabtmkr C C Yelvington h 4088 Ohio
Timasheska Damon (Dorothy) lab r 1560 Union
TIMKEN BUILDING, Name Changed to Electric Building, 861 6th
Timken Gilbert H (Margt) U S N h 2947 Imperial av
Timken Henry H pres S D Securities Co pres El Monte Ranch Co 861 6th rm 810
TIMKEN INVESTMENT CO, A S Bridges Sec, 810 Electric Bldg, 861 6th, Tel Main 4786
Timm Ezra A (Laura C) blksmth G R Daley h 4430 Boundary
Timm Louis J (Augusta) (Escondido Produce Co) h 311 Hoitt
Timmerman Timothy (Elizabeth) h 1247 Columbia
Tincher J H longshoremn r 238 Bway
Tindall Henry F (Viola C) osteo 861 6th rm 225 r National City
Tindall Viola C Mrs osteo 861 6th rm 225 r National City
Tindula Ernest A (Effie) trav slmn h 4020 Goldfinch
TINGEY CHAS H (Nelle E) Real Estate, 414 B, Tel 64240 h 3104 Freeman, Loma Portal
Tingle Alfd r King George Hotel
Tingle Laura A T wid J M r 1420 Front
TINGLEY KATHERINE, Leader and Official Head Universal Brotherhood and Theosophical Society Throughout the World, r Pt Loma Homestead
Tingley Wm J h 3636 Arizona
Tinker Chas H (Pauline) blksmth Rockwell Air Int Depot h 634 13th
Tinker Edgar C h 2873 N
Tinker Geo H auto batteries 2857 University av r 3967 Kansas
Tinker Wm D (Augusta W) printer Tribune Co r 3967 Kansas
Tinney Elzie M (Eunettie) millmn S D Poultry Assn h 4625 37th
Tinsley Edwd C (Pioneer Pharmacy) r 501 5th
Tinz Frank J (Felicia) lab City Operating Dept h 2250 California

BUY BARKER'S BREAD
AT ALL GROCERS

HOW IS The Motor's Nervous System ? TRADE MARK REGISTERED

See CARLSON & SIMPSON

Automobile Electricians Union at "C" St. Tels. 668-53 668-54

Tipple Walter M (Lucy T) chiro 1025 4th rm 221 r 4117 Colonial av ESD
Tipsword Carl (Evelyn) h 1755 3d
Tipton Susan wid W S h 2941 Kettner blvd
Tirado B (Alejandra) lab r 351 9th
Tirado Guadalupe (Lucy) cement fnshr h 633 Columbia
Tirrell Cecil E (Madolyn) slsmn Union Oil Co h 2898 Spruce
Tirrell S Waldo bkpr First Trust & Savings Bank r 1619 Edgemont
Tischer Josephine h 4060 Albatross
Tischer Rose florist 4060 Albatross r same
Tischner Esmond W r 120 Upas
Tisdale Byron (Mary P) bkpr S D Savings Bank r 1555 8th
Tisher John C (Emma I) rest 1411 Market h same
TITLE INSURANCE & TRUST CO, Title Insurance Bldg ne cor 5th and Spring, Los Angeles
Tittle Flora h 1612 Linwood
Tittle Marjorie student Kelsey-Jenney Coml Coll r El Cajon
Tittle Maria M Mrs r 2878 Fir
Tittle Thelma V steno Cabrillo Theatre r 1630 3d
Titus Aime B (Nat R and A B Titus Co) r 2924 Juniper
Titus Edwd E (Ruth E) office mgr Natl Cash Register Co h 3588 Arizona
Titus Fred G (Gertrude R) dentist 1007 5th rm 903 h 1030 W Montecito way
Titus Harold W mech Bowen & Ettelson r 4283 Wilson av E S D
Titus Horton L (Helen B) (Titus & Macomber) r Coronado
Titus Isabel r 2924 Juniper
Titus Kath R student r 1030 W Montecito way
Titus Lela J r 2924 Juniper
Titus Nat R (Nat R and A B Titus Co) h 2924 Juniper
Titus Nat R and A B Co real est 121 Bway rm 306
Titus Walter M (Rita) prop Pac Radiator Fender Body Wks h 1627 9th
TITUS & MACOMBER (H L Titus, F J Macomber) Attorneys at Law, 308-309 Union Bldg, 235 Bway, Tel Main 73
Tjarstrom E lab United Dredging Co r 2768 Columbia
Tlapa Gerald F (Marie) electr Independent Elec Co r 4682 33d
Tlapa John (Anna) shoe repr Adams av sw cor 33d h 4682 33d
Toal Luella r 1416 Madison av
Tobey Chester W (Lois M) clk Sou Trust & Com Bank h 2415 Union
Tobey C H Mrs r 1280 12th
Tobias Jos reprmn P T & T Co r 1866 Montecito way
Tobias Saml I (Kate) h 1866 W Montecito way
Tobiason Arthur carp r 1570 Diamond av Pacific Beach
Tobiason Jas carp r 1570 Diamond av Pacific Beach
Tobiason Lyman lab r 1570 Diamond av Pacific Beach
Tobin Agnes L sec C M Tobin r 2704 Evergreen Loma Portal
Tobin Arthur W (Anna) U S N h 3362 K
TOBIN CHAS M (Olivia P) Special Agent and Adjuster Fire Insurance, 561 Spreckels Bldg, 121 Bway, Tel Main 3235, h 2704 Evergreen, Loma Portal Pt Loma, Tel Pt Loma 69
Tobin Emma wid Richd h 4241 Georgia
Tobin Louis T (Lottie A) clk h 1553 9th
Tobin Michl V (Ruby M) ftr S D Cons G & E Co h 3960 Cleveland av
Tobin Timothy (Mary) carp h 2474 Congress
Tobisch Wm (Josephine) tailor h 1937 State
Toborg Dora Mrs r 3247 Birch
Tochterman Edwd J (Elizabeth) carp h 1848 2d
Tocque Arthur slsmn F B Naylor r 4141 Colonial av E S D
Todd Alfd L waiter r 124 Bway
Todd Benj (Lenora) firemn City Fire Dept h 4774 Brighton av O B
Todd Elizabeth Mrs r 244 Grape

Ames Realty Company

Real Estate
Insurance
Ranches
Homes

730 E ST.
MAIN 1599

California Plating and Mfg. Works

Nickel, Gold, Silver, Bronze, Brass, Cobalt and Electro Plating, Lacquering, Metal Polishing and Enameling, Auto Accessories, Wind Deflectors.

1146-1148 UNION
Between B and C
Phone Main 2545

EASY PAYMENTS

Six Floors of Quality and Popular Price Furniture, Carpets, Rugs, Draperies, Office Equipment, and Gas Ranges.

THE BLEDSOE COMPANY
FURNITURE SIXTH and C Sts.

WASHING MACHINES
SEWING MACHINES
VACUUM CLEANERS
HEATING APPLIANCES
PORTABLE LAMPS
955 SIXTH STREET

Hartwell ELECTRIC COMPANY

ELECTRICAL CONTRACTORS
LIGHTING FIXTURES
MOTORS, MOTOR REPAIRING
MAZDA LAMPS
TELEPHONE, MAIN 318

Todd Homer L clnr Benbough & Duggan r 3769 Cabrillo av E S D
Todd Jas T (Dora O) slsmn S O Co h 3640 31st
Todd Mary E Mrs h 2451 1st
Todd Orin W (Mary W) millinery 1043 6th and 726 Bway r La Mesa
Todd Orin W jr (Emily G) mgr O W Todd h 2239 33d
Todd Wallace J (Laura) barber 1528 K r 3730 Cabrillo av E S D
Toensing Henry h 1832 F
Tofte Annie dresmkr 1231 13th h same
Tofte Peter A r 1231 13th
Toffing N Chris (Esther M) chiro 2474 Imperial av h same
Tohill Elizabeth tchr State Teachers Coll r 430 Elm
Toland Nelson (Adaline A) h 3646 4th
Toland Wayne C r 3646 4th
Tolchard Eudora F Mrs h 3784 Richmond
Tolchard Roy W organ tuner City Park Dept h 1614 Brookes av
Toler Elizabeth W mgr Woodlea Apts r 1014 14th
Tolhurst Hugh F slsmn S O Co r 2230 Front
Toll Marian L student r 2920 B
Tolman Chester A dftsmn City Operating Dept r 3774 Columbia
Tolsdorf Caroline wid Franz r 3760 Rose ct
Tolson Marion U S N r 3039 Greeley av
Tom Chung Yuen Chinese mdse 540 3d h same
Tom Henry h 519 3d
Tom Herbt prop Lia Wah Co r 449 5th
Tom Kee r 450 3d
Tom Kong gard r 629 S 33d
Tom Pon Sing h 404 2d
Tomas Michl J (Marie F) (Saddlerock Grill) h 1218 26th
Tomaso Michl lab S D Elec Ry Co r 3152 J
Tomb Jas H (Helen D) U S N h 2820 Park av
Tombaugh Emma S wid J A h 3680 Georgia
Tombler Morris C (M Clifton) h 310 San Fernando La Playa
Tomevi Morio motormn S D Elec Ry Co r 1811 Adams av
Tomich Robt (Mary) rest 1104 K h 1110 same
Tomicich Thos lab P M Dairy Co r 1104 K
Tomkins Saml R (Sarah J) h 910 Dover Pt Loma
Tomkins Wm (Grace M) (Nelson & Tomkins) h 3044 Lawrence, Pt Loma
Tomlinson Bruce (Mildred) driver Gibson Lmbr Co h 7639 Girard av La Jolla
Tomlinson Hattie Mrs r 4085 Florida
Tomlinson Jos (Jennie) h 7752 Fay av La Jolla
Tomlinson Steele driver Gibson Lmbr Co r 7752 Fay av La Jolla
Tomlinson W G Lieut U S N r North Island
Tommasi Timeteo L appr Hillcrest Shoe Store
Tompkins Chas L (Jessie D) U S N h 3948 Georgia
Tompkins Freeman W (Mary D) slsmn John Chanter Furn Co h 4074 Fairmount av E S D
Tompkins Madeline M telep op P T & T Co r 3745 Van Dyke av E S D
Tompkins Saml (Anna) rest 301 Rosecrans La Playa h 338 same
TOMPKINS WILL M (Alberta E) (Treadwell, Tompkins & Clark) Attorney at Law, 506 U S Natl Bank Bldg, 1023 2d, Tel Main 3400, h 819 Sutter, Tel Hillcrest 1480-J
Tomrell Fred C (Charlotte) slsmn Whiting-Mead Coml Co h 731 19th
Toms Geo E (Harriet I) (Modern Machine Co) h 2065 1st
Toms Webster dep State Fish & Game Commr h 1325 I
Toms Wm (Ethel V) landscape gard h 2929 G
Tone Francis K (Esther H) mach h 3028 3d
Toney Jas R (May) baker h 707 30th
Tonini Chas prop La Jolla Bakery 7643 Fay av La Jolla h 7639 same
Tonini Jos lab C S Hardy h 4142 Greenwood

ALASKA FUR and CURIO STORE
Furs Repaired and Remodeled
Cash Paid for Raw Furs
Tanning and Taxidermist Work
FURS STORED
M. B. Bales
923 FIRST ST.
Spreckels Theatre Building
San Diego, Cal.

RIDGEWAY REALTY CO.
Real Estate
Rentals
Insurance
PHONE 65289
2115 LOGAN AV.

THE PACIFIC MUTUAL LIFE INSURANCE COMPANY
Issues One Accident Policy Every Minute
ACT

NEAL & DEASY
NOW 625 E Street

THE HUB CLOTHING CO. ESTABLISHED 1904

SHOES, HATS AND HABERDASHERY
ARMY AND NAVY GOODS
ENTIRE BUILDING--902 TO 910 4TH ST

Tonini Pinaldo (Amelia) lab h 4142 Greenwood
Tonini Raymond C lab C S Hardy r 4142 Greenwood
Tonkin Benj 2d hd gds 111 F r 104 West F
Tonkin Grace wid W C h 1205 23d
Tonnessen Andw dredgermn r 944 State
Tool Jennie M wid S M h 124 W Robinson av
Toole Edwd cook r 655 6th
TOOLE FRED J, Local Mgr Blyth, Witter & Co, First Natl Bank Bldg, 1007 5th, Tel Main 5500, r Cuyamaca Club, Tel Main 274
Toole P D cook r 655 6th
Tooley Franklin G (The Graphic Studio) and clk Stephens & Co r 1654 4th
Tooley John S (Agnes R) blksmth 1541 India h 1654 4th
Toombs Walter H (Maggie) truck driver City Operating Dept h 3 29th
Toomey Hannah h 2508 1st
Toomey Mamie nurse r 2508 1st
Tooricellas Lewis r Mrs Anna Warner
Topken Fredk W (Augusta) mach h 767 20th
Topley Jos J lab United Dredging Co r 4236 Estrella av E S D
Topley Sarah C wid Saml r 3930 3d
Topp Morris (Celia) cap mkr United Cap Mfg Co h 3231 I
Toppenberg Viggo M (Anita S) massage 1017 1st rm 304 r 1205 12th
Topping Floyd C (Gladys P) electr Spreckels Theatre h 2576 A
Topping H R auto mech Powell Motor Co
Topuzes Dan (Marie) (Savoy Cafe) (N Y Hat Wks) h 2813 Imperial
Topuzes Geo (Savoy Cafe) r 3975 Richmond
Topuzes Thos (Fay) (Savoy Cafe) h 3975 Richmond
Torbert Benj E r 3956 10th
Torbert Harold C reporter San Diego Sun r 3956 10th
Torbert Jas J (Blanche) clk Western Metal Supply Co h 3956 10th
Torbert Mildred student r 3956 10th
Torbert Ralph K clk Western Metal Supply Co r 3956 10th
Torgeson Carrie wid C O h 2201 Woolman av
Torgeson Harold K slsmn Ernsting Co r 2201 Woolman av
Torgeson Sadie wild C O h 2201 Woolman av
Torgeson Thos L firemn City Fire Dept r 961 4th
Torrance Alta wid J F h 1109 18th
TORRANCE E SWIFT (Clara B) Attorney at Law, Suite 405 Union Bldg, 235 Bway, Tel Main 660 h 1650 Torrance
TORRANCE E S Attorney at Law, Suite 405 Union Bldg, 235 Bway, Tel Main 660, h 2318 2d
Torrance M Dessah r 2318 2d
Torrance Virginia S r 2318 2d
Torre Frank (Gaetana) lab h 1542 Columbia
Torrence Wm (Charlotte) shtmtlwkr Ingle Mfg Co h 3820 Highland av E S D
Torrence Willis J (Irene) lab City Operating Dept h rear 2624 N
Torres Blas (Mary) h 3402 Jefferson av
Torres Bonifacia wid Andw h 2477 Congress
Torres Enrique (Francisca) broker h 3926 Eagle
Torres Flavio meat ctr C S Hardy.
Torres Hector student r 3402 Jefferson av
Torres Jos (Leonore) h 3068 Newton av
Torres Jovita student r 2477 Congress
Torres Louis C shoemkr Shoecraft Repr Co r 1435 F
Torres Manuel E lab r 4822 Weeks av
Torres Rita r 4822 Weeks av
Torres Theo F lab r 4822 Weeks av
Torrescano Aquiles (Mary) broker h 218 29th
Torrescano Fernando lab r 212 30th

Barney & Barney

Insurance
Bonds

Liability
Compen-
sation

PACIFIC MUTUAL LIFE INS. CO.

Scripps Bldg.
(2nd Floor)

AUTO REPAIRING
CYLINDER GRINDING
WELDING AND BRAZING
1270 INDIA

HOFFMAN'S MACHINE SHOP
ESTABLISHED 1914

GENERAL MACHINE WORK
PHONE, 637-16

CONNER ADJUSTMENT BUREAU
G. E. CONNER
MANAGER
PHONE MAIN 2683
"WE GET THE MONEY"
212 GRANGER BLDG.

Torrescano Frank lndywkr New Method Wet Wash Lndy h 212 30th
Torrescano Horace (Viola) painter h 3040 K
Torrescano Jos (Emma) clk h 2957 K
Torrey Arthur C r 3565 3d
Torrey Louise M wid H G h 4270 Campus
Torrey Lydia Mrs chf nurse Mission Valley Hosp
Torrey Pines Park Torrey rd 6 mi n of La Jolla
TORREY RALPH R (State Street Garage) r 1755 Front
Torricellas Bessie E clk R H Winn Co r 4851 Voltaire Ocean Beach
Torrington Shop A M Moore mgr vacuum cleaners 121 Bway rm 332
Torris M E meat curer C S Hardy
Torsney J T Rev rector St Anns (Catholic) Church h 621 Sicard
Torun Walter tatooing 423 Market r same
Toso Guiseppe (Katarina) fishermn h 602 W Date
Tossell Wm F watchmkr 639 Market h same
Tottenberg D M h 1205 12th
Touchea Alfd O (Julia) stay eng S D Ice & Cold Storage Co h 2689 Imperial av
Tonhy Hannah T Mrs r 1806 J
Tourist Garage (Fredk Mell J E Robinson) 708 B
Tout Henry C (Nevilla T) h 1543 Union
Tout Wm H (Glenna D) elev opr Holzwasser h 3975 Utah
Touvant Fredk G h 120 Fir
Tow Johanna E phys 1007 5th rm 817 r 3504 Granada av
Tower Elizabeth A h 635 Robinson av
Tower Harold L (Evelyn R) bkpr Pac Bldg Co h 3864 Sisson av E S D
Tower Margt wid G M r 635 Robinson av
Towles Gertrude r 1661 Logan av
Towles Sallie Mrs h 1661 Logan av
Town Reuben B (Bessie) pres Buel-Town Co r 4361 Valle Vista
Townley Barbara A tchr r 3838 Goldfinch
Townley John H h 3838 Goldfinch
Townley Lawrence I leveler U S N Public Wks r 1105 12th
Townley Marion A tchr Stockton Sch r 3838 Goldfinch
Townsell Frank C masseur 1160 Front r same
Townsend Adella M r 3002 Upas
Townsend Caroline I tchr State Tchrs College r 2229 2d
Townsend Chas r 546 3d
TOWNSEND CHAS A (Fannie) Genl Agt American Railway Express, h 2220 Albatross
Townsend C C carp r 716 F
Townsend Elias r 1335 J
Townsend Henrietta wid Ben ladies furngs 1454 Market h same
Townsend Jas J (Minnie M) h 2560 C
TOWNSEND JAMES R, Patent Atty, 712 San Fernando Bldg, 406 S Main Los Angeles
Townsend Jeanette P wid Elmer tchr Franklin Sch h 1156 22d
Townsend John H (Martha) h 1011 Essex
Townsend John T (Addie) barber I H Tanner h 7630 Eads av La Jolla
Townsend John W (Ruth) h 4257 Arista
Townsend Jos h rear 1975 Newton av
Townsend Jos driver Balloon Dye Wks r 3968 Highland av E S D
Townsend Lester F (Carolyn) (Kropf & Townsend) h 1327 W Lewis
Townsend Margt Mrs housekpr 2630 3d
Townsend Margt A with Marston Co r 3898 Highland av E S D
Townsend Robt C (Lillie H) mech Ralph Hamlin h 3003 Woolman av
Townsend S Mrs drsmkr 119 Hensley h same
Townsend Virginia L clk Blyth Witter & Co r 2560 C
Townsend Willie M r 119 Hensley
Township Constable's Office 1049 Front

Chas. N. Woodworth
REALTOR
REAL ESTATE
Insurance
Financing
Building
Homes
932 Seventh
Main 1254

Prudential Bond and Mortgage Co.
C. J. NOVOTNY
President & Attorney
BANCROFT BLDG.
Invest your Savings in Our Collateral Trust Bonds $100.00 Each
Secured by First Mortgages Assigned to UNION TRUST CO.

CONSULT THE
BROWN OPTICAL CO.
1011 FIFTH STREET
GROUND FLOOR, FIRST NATIONAL BANK BLDG.
EYES EXAMINED BY APPOINTMENT
Main 2997
Prescriptions Filled

Willard STORAGE BATTERY
916 UNION cor. E
J. Stanley La Sha IGNITION STATION
Willard STORAGE BATTERY
PHONE, 668-34

Townsley Chas E (Rose) blksmth h 2954 Webster av
Townsley Marshal (Nettie) exp h 1727 L
Toynton John J (Mabel R) with Benson Lmbr Co h 4754 34th
Trachsel Vernon R electr Weathers Elec Motor Shop r 825 20th
Tracy Bertha E Mrs clk Whitney & Co r 3153 Clay av
Tracy Birdeen M Mrs bkpr C S Hardy r 3780 5th
Tracy Chas (Ethel) h 3491 Mission dr
Tracy Chas carp h 3153 Clay av
Tracy H Mina steno C L Chambers r 1506 30th
Tracy Orville W (Birdeen M) h 3780 5th
Tracy Robt clo prsr L F Stewart r 814 F
Tracy Robt C (Anna) hoisting eng h 3767 Cottonwood
Tracy Wm H (Helen) U S N h 2044 Columbia
Trader Chas T reprmn P T & T Co r 3867 Boundary
Trader John W (Maggie B) dripmn S D Cons G & E Co h 4032 Boundary
Trader Lena A bkpr Raymond V Morris r 2230 Albatross
Trader Mary E wid W H r 2230 Albatross
Trafton Della wid Geo tailor 1017 1st rm 610 h 4132 Oregon
Trager Bella H h 2635 5th
TRAGGARDH JOHN G (Rachel M) Mgr Spreckels Bldg, h 2753 Columbia
TRAGGARDH J FRED Mgr Union Bldg, 313 Union Bldg, r 2753 Columbia
Traill Minnie wid Thos drsmkr 1026½ 9th h same
Traino John P (Hazel S) mach h R D 3 Bx 623
Trainor Arthur F (Elizabeth) rep S D Traffic Service C of C r 2004 C
Trainor Harold W (Florence K) clk Pac Wood & Coal Co) h 1446 Front
Trammell Chas N (Gertie) roofer Benton Roof & Paint Co h 2609 University av
Trammell Sidney waiter W B Bickerton r Y M C A
Trant Elizabeth Mrs mgr Alta Mar Apts r 1107 Prospect La Jolla
Trant Jas J (Elizabeth) clk La Jolla P O h 1107 Prospect La Jolla
Trapani Antonio (Jennie) slsmn Bohemian Distributing Co h 3719 Indiana.
Trapani Vincent J mgr Bohemian Distributing Co and mfrs agt 825 Harbor r 3719 Indiana
Trask Chas lab r 614 5th
Trask Clara A Mrs h 258 Rosemont av La Jolla
Trask Grover C (Paulina W) pres Sunshine Recreation Co h 3209 Granada
Trask Ida M Mrs r 3209 Granada av
Traub Geo E (Annie E) printer 715 8th h 2235 Julian
Traub Geo E jr (Josephine) pressmn G E Traub h 532 24th
Traub Raymond printer r 2235 Julian av
Travelers Aid Dept of the Y W C A Ella Thomas sec 621 C
TRAVELERS INDEMNITY CO, Harry Fisher & Co Agts, 240 C
TRAVELERS INDEMNITY CO OF HARTFORD, The William Kettner Co Agts, 334 Spreckels Bldg, 121 Bway
TRAVELERS INSURANCE CO, Don M Stewart Agt, 950 7th
TRAVELERS INS CO. OF HARTFODD, Harry Fisher & Co. Agts, 240 C
TRAVELERS INS CO OF HARTFORD Stewart C Kendall Agt, 309 First Natl Bank Bldg, 1007 5th
TRAVELERS INS CO OF HARTFORD The William Kettner Co Dist Agts, 334 Spreckels Bldg, 121 Bway
Traver Arlene E steno Swift & Co r 4159 Mississippi
Traver Leslie J clk r 4159 Mississippi
Traver Walter A (Letitia J) tailor 3318 5th h 4159 Mississippi
Travers Constance A steno r 1828 Bway
Travers Jas A organ caretkr City Park Dept
Travers Jos longshoremn h 1468 India

HOMELAND BUILDING CO.
DEALERS IN
Building Material and Mill Work
Paints
Oils
Tools
Accessories
22-32 E. 8TH
NATIONAL CITY, CAL.

STEWART C. KENDALL
General Insurance
309 First National Bank Bldg.
Telephone
MAIN 2941

PATENTS
A. B. BOWMAN
ATTORNEY AT LAW
518 UNION BLDG.
MAIN 2198
SAN DIEGO, CAL.

The William Kettner Co. GENERAL INSURANCE
Tel., Main 2183 334-335 SPRECKELS BUILDING

TEL. 66121
JNO. B. McINTYRE
GOOD BRAKES SAVE BAD BREAKS
744 7th

Travers Jos H (Doris) blksmth hlpr United Dredging Co h 1341 India
Travers Myrtle K cashr Army Dept Store r 516 W Ash
Travers Thos K (Lottie) blksmth United Dredging Co h 516 W Ash
Traveso John with Benson Lmbr Co r 1503 F
Travis Annie h 5067 Narragansett av Ocean Beach
Travis Cecil S (Hazel B) (Baskerville & Travis) h 222 27th
Travis Delbert A r 3019 El Cajon av
Travis Jas (Marie) U S N h 914 S 26th
Travis Maude r 1533 College La Jolla
Travis Nathaniel B (Effie A) slsmn Johnson Cigar Co h 4839 37th
Traylor Thos M (Mary F) prop The Copper Shop h 3536 Ray
Trayner Mary I Mrs nurse h 2887 F
Trayner Wm U S N h 1213 Essex
Treadway Chas A (Emma) draper h 4164 32d
Treadway Chas B (Mary E) h 1044 21st
TREADWELL ALLIENE W (Edna L) (Treadwell, Tompkins & Clark) Attorney at Law, 506 U S Natl Bank Bldg, 1023 2d, Tel Main 3400, h 3767 Albatross, Tel Hillcrest 3181
Treadwell Saml S (Lucille) with Marston Co h 2440 San Diego av
TREADWELL, TOMPKINS & CLARK (A W Treadwell, Will M Tompkins, Harry C Clark) Attorneys at Law, Suite 506 U S Natl Bank Bldg, 1023 2d, Tel Main 3400
Treahy Wilbur J (Ettina) carrier P O r National City
Treanor Alfd B (May S) warehsmn S O Co h 1464 Lincoln
Treanor Dorothy slswmn Thearle Music Co r 1464 Lincoln av
Treanor Geo S with Marston Co r 1464 Lincoln av
Treantafels Harry motor mech Rockwell Air Int Depot r Albany Hotel
Treat Sara W r 1138 E
Treba Brownie soft drinks 1250 5th r 2359 4th
Trebes Henry J (Lovina) gard h 3784 Granada av
Treeney Gertrude Mrs nurse St Josephs Hosp
Trefzger Frances N wid Adolph h 3836 5th
Trefzger John N (Marjorie B) clk S D Cons G & E Co h 109 University
Trefzger Martha clk Spreckels Savage Tire Co r 3836 5th
TREFZGER RUDOLPH G (Rosalie) "The Sanitary Plumber", Jobbing a Specialty, Office and Show Rooms 1405 University av, Tel Hillcrest 2111, h 3841 Richmond (See classified Plumbers and Gas Fitters)
Tregea Albt S auto opr h 810 University av
Tregea Annie L r 810 University av
Tregea R Leland auto opr Only Way Special Delivery r 810 University
Tregilgas Jas (Bay View Supply Co) r 3026 Boston av
Tregilgas John H (Alice N) (Bay View Supply Co) h 3026 Boston av
Tregoning Fred S (Josephine) h 3795 1st
Trehy John W r 348 B
Trelease Alex H (Olive) asst mgr Metropolitan Life Ins Co h 1735 Granada av
Treleaven Augusta M Mrs r 4271 Cleveland av
Treleaven Glenn W police h 4271 Cleveland av
Trelegan Frank (Sarah) janitor Memorial Junior High Sch h 505 21st
Trelikes Tony fruit h 3776 Birch
Trelikes Violet gro 3735 Dalbergia r same
Treloar Harriet E wid Bennett h 1430 7th
Treloar Horace V (Lulu) slsmn Auto Gear & Supply Co r 1430 7th
Tremaine Mary h 2520 State
Treman Carrie F Mrs matron Ramona Christian Workers Home r 2822 San Diego av
Treman Fred D (Carrie F) missionary r 2822 San Diego av
Trembley Annie Mrs h 2138 Bway
Trempleasure Genevieve D h 1612 9th

ROBERT D. MAXWELL CO.
Buick
UNION AND BROADWAY

Phone Main 2169
JOHNSON'S BOILER SHOP
REINHOLD JOHNSON, Prop
Boiler Repairing of All Kinds Promptly Attended To Boilers and Tanks Bought and Sold
125 E MARKET FLUE WELDING A SPECIALTY SAN DIEGO

CHAS. R. McCORMICK LUMBER CO.
Wholesale and Retail Dealers PHONE MAIN 4991 OFFICE, YARDS, PLANING MILL AND WHARVES FOOT OF 24TH. ON BAY

Trenholm Edwd D (Ella) h 412 W Cedar
Trent Apartments 3645 6th
Trent Gertrude tchr Jefferson Sch r 3104 Dale
Trent Grace Mrs h 4404 Texas
Trent Lola M wid Saml h 3104 Dale
Trent Robt H clk r 3104 Dale
Trenton Wm J (Lena S) doorkpr h 1847 Union
Trepte Carl H student r 155 20th
Trepte Moritz (Christine E) (M Trepte & Son) h 155 20th
TREPTE M & SON (Moritz and Walter) General Contractors, 1460 J, Tel Main 3620
Trepte Walter (Margt) (M Trepte & Son) h 1120 Hunter
Treptow S Wm (Clara R) janitor Brooklyn Sch h 469 20th
Tresner Harry E (Ella M) lab h 3070 Ivy
Tretheway Wilfred H slsmn Bledsoe Co r 2359 4th
Treutlein Theo (Anna) supervisor Roosevelt Junior High Sch h 4212 5th
Trevenen Thos r Golden West Hotel
Trevey Eleanor r 1820 4th
Trevey Grace Mrs h 1820 4th
Trevey Helen r 1820 4th
Trevino Refugio (Ernestina) h 2668 Newton av
Trevisani Tomasina wid Philip h 826 W Hawthorn
Triangle Grocery (F D Smith, H J Theuner) 3901 Normal
Triangle Transfer & Storage Co (Ellis Brown, P M Follensbee) 903 K
Tribe Carmen r 557 12th
Tribou Malcolm Mrs r 525 Kalmia
TRIBUNE CO THE Jas MacMullen Managing Editor, Proprs and Publishers The Evening Tribune, Union Bldg, Bway sw cor 3d, Tel Main 1
TRIBUNE EVENING THE (Daily Except Sunday) The Tribune Co Props and Publishers, Union Bldg, Bway sw cor 3d, Tel Main 1
Trice Jennie M A Mrs sec City Bd of Education r 2445 G
Trice John W (Jennie M A) U S N h 2445 G
Trieger Kittie wid E C r 4816 Voltaire Ocean Beach
Trigoyen Anna M r 2918 Spruce
Trim De Los P (Nema) electr Superba Theatre r 3952 Oregon
Trim Ethel r 3952 Oregon
Trim Madge r 3952 Oregon
Trim Phila P r 3952 Oregon
Trim Solomon P (Lois A) (Crescent Hemstitching Co) h 3952 Oregon
Trimble Harry W (Minnie) agt Metropolitan Life Ins Co h 1155 12th
Trimble Melissa h 2063 S 42d
Trimble Robt F student Kelsey-Jenney Coml Coll r 1223 29th
Trimmer Delfina F lndywkr New Method Wet Wash Lndy r 2958 Clay
Trimmer John A (Delphine) lab City Operating Dept h 2958 Clay av
Trinity Evangelical Lutheran Church Rev Karl Knippenberg pastor 2003 Woolman av
Trinity M E Church Rev Danl Dundas pastor Thorn nw cor Grim av
Trinler Gustave A (Matilda G) h 5120 Adams av
Trione Maria Mrs h 3862 Main
Tripitt Arthur r 547 9th
Tripp A Clyde U S N r 4030 Oregon
Tripp Celia E wid O G h 3527 Kite
Tripp Freda Mrs hairdrsr May E Wilson r 2954 Elm
Tripp Hattie wid T S h 4030 Oregon
Tripp Nina M wid Percy slswmn G A Bown Co h 4800 Panorama dr
Tritchler Estelle cashr State of Cal Motor Vehicle Dept r 1800 3d
Tritt Chas A fnshr Bredsoe Co r Coronado
Trittipo Fletcher E (Murl) agt Natl Life & Accident Ins Co h 1421 B
Trittipo Glen E exp 1464 A r same
Trittipo Thos L (Bertha) carp h 1464 A

THE MASTENS
All Kinds of REAL ESTATE FOR SALE
Insurance
Fire
Auto
Bonds
Liability
RENTALS
LEASES
739 "E" STREET
TELEPHONE
648-25

Geo. A. Bown Co.
Investment and Insurance Service
GEO. A. BOWN
President
B. J. NESS
Secretary
508 ELECTRIC BLDG.
Telephone 651-41
816 First Nat'l Bank Bldg.
Tel. Main 193

CARPENTER'S INC.
952 6TH ST., NEAR BROADWAY
TELS. 652-01; MAIN 828
Commercial Stationery, Office Supplies, Filing Systems and Devices, Books, Fine Stationery and Engraving
BOOK DEPARTMENT ON SECOND FLOOR

FORTIETH and IMPERIAL AVE.
CEMETERY
COMMUNITY MAUSOLEUM

GREENWOOD MEMORIAL PARK
(Perpetual Care)
Operated by Greenwood Cemetery Association

TELEPHONE MAIN 477
CREMATORY
COLUMBARIUM

KLICKA Brothers Company
LUMBER
CEMENT
BUILDING MATERIAL
Thirtieth and University
Tel., Hillcrest 1000

Trogler Wm A (Annie) h 2784 Chatsworth blvd Loma Portal
Trognitz Rudolph E musical mdse 649 7th r same
Troit Ernest r 1452 6th
TROJAN POWDER CO, Morse Construction Co Agents, 920 8th, Tel Main 167
Trombly A S musician r 1161 5th
Tromley Samuel E (Mary O) public acct 1007 5th rm 619 h 61 25th
Trompas Gregory D (Maria) confy 1060 5th h 2928 Grape
Trompas Gus D cook G D Trompas r 1060 5th
Trotta Michl janitor Spreckels Savage Tire Co r 1759 India
Trotter Florence bkpr Plaza Pharmacy r 3676 28th
Trotter Thos auto opr Prudential Storage & Moving Co r 214 G
Trousdale Logan r 1229 8th
Trousdale O Jack (Mayme) radiator mech Dick Bros & Co h 4427 Arch
Trout Arthur L h 3915 Center
Trout Caroline D wid W W h 630 Pennsylvania av
Trout Mary E r 630 Pennsylvania av
Troutman F D h 620 19th
Troutman Geo M cook r 1146 Bway
Troutman Wm E (Lelah) mech h 343 17th
Troutt John B (Margt) lab S D Poultry Assn h 3094 J
Trow Alice M with Marston Co h 1717 Front
Trow Jos lab r 553 5th
Trow Martha F wid A W h 5016 40th
Trow Wilfred A (Julia S) pres Pac Transfer & Storage Co h 3970 5th
Trowbridge Bertha tchr Francis W Parker School r Coronado
Trowbridge Ida S wid Wm h 4820 W Panorama dr
Trowbridge LeRoy J (Helen L) dentist C M Horn r National City
Trowbridge Sarah J Mrs r 1501 5th
Trowbridge W Harrison electr r 4820 W Panorama dr
Trower Hilda P wid T B h 4450 Georgia
Troxel Helen Mrs h 1205 12th
Troxel Jesse W electr J Stanley La Sha r 2730 University av
Troxel Wm H (Rosanna) h 2730 University av
Troy Garage (H J Osterloh) auto repr 121 Juniper
Troy Geo E emp Spreckels Savage Tire Co r 2754 C
Troy Laundry 929 S 16th
Troy Mabel Winifred Mrs tchr Sou School of Secretaries r 1334 7th
Troy Thos J r 423 West F
TRU-PE-DIC SHOES, For Sale by Lion Clothing Co, 5th se cor E
Truax Harry G (Ida M) eng Sou Calif Baking Co r 3856 Conklin av ESD
Truax Isaac D painter r 1239 Edgemont
Truax Wm (Jennie) h 1239 Edgemont
TRUBLPRUF CORD TIRES, John Hanson & Son Distributors, 1224 4th
Truburg Marie hairdrsr r 2141 Front
Truck Owners & Shippers Inc Maurice Haydis sec and gen mgr 643 2d
Trudel Harry (Frances) h 3671 Logan av
Trudell Elda C nurse Sunshine Maternity Home r 3856 Park blvd
True Gertrude sec Rev C L Barnes h 4651 43d
True J porter Golden West Hotel
Trueblood Orville B (Minerva) slsmn r 1242 State
Truelove Afton r 4218 Adams av
Truelove Klonnie server Vegetarian Cafeteria r 4218 Adams av
Truelove Mary J wid W J h 4218 Adams av
Truelsen Jas h 920 Madison av
Truesdale Don J slsmn J P Berg r 4593 Cleveland av
Truitt Geo W (Emily C) pipeftr City Operating Dept h 4045 Georgia
Truitt Harry E (Anna B) clnr F W Varin h 3315 Highland av E S D
Trujillo Geronimo lab City Operating Dept r 2551 Clay av
Trujillo Jesus lab r 1654 Newton av

CHAS N STARK & CO
Monuments
Markers
Mausoleums
MAIN 639-W
38th and Imperial Av

GEORGE F. OTTO & SON
Florists and Nurserymen
NURSERY. 35TH AND NATIONAL AVE.
PHONE. Main 7086
FLORAL DEPOT
7th. S. W. Cor. B
PHONES
668-91 668-92

W. F. LUDINGTON CO. GENERAL INSURANCE AND SURETY BONDS MARINE INSURANCE
234-235 SPRECKELS BLDG.

Trull F D r 1247 Columbia
Trull Ruth Mrs cashr Superba Theatre r 1729 Lincoln av
Trulson Henry T (Minnie) lab h 2252 K
Truman Frank (Emily R h 4134 4th
Trumbley Lewis (Eva) painter h 3768 Tennyson Pt Loma Hts
Trumbo Tom D cashr Robt D Maxwell Co r Hotel Jewett
Trumbower Jesse R elev opr S D Cons G & E Co r 1312 Front
Trumbull Wallace A (Jeane) Capt Q M C U S A h Fort Rosecrans Pt Loma
Trump Glen B (Hazel A) mech Ralph Hamlin r 3585 Pauly av E S D
Trusdall Margt r 1431 9th
Trusheim Alvin A rancher, r 4665 30th
Trusheim Edwd r 4665 30th
Trussell Chester A (Ruth) lab P M Dairy Co h 312 Cedar
Trusty Edwd r 614 11th
Trusty Norman r 614 11th
Truttman Cyrus E r 1060 4th
Truxell Richd P (Sarah M) h 3133 Logan av
Tryon Anna G Mrs h 4675 43d
Tschappat Benj (Lillian) h 26 30th
Tschudi Dora (Tschudi Millinery) r 3004 National av
Tschudi Elsie D (Tschudi Millinery) r 3004 National av
Tschudi John vulc 3004 National av h same
Tschudi Millinery (Dora and Elsie D Tschudi) 3004 National av
Tubbs Chas N (E Grace) bldg contr 3763 30th r same
TUBBS C LEE Sec Hillcrest Lumber Co h 4021 1st
Tubbs Harvey G (Nellie) (Hatfield & Tubbs) h 4151 Ingalls
Tubbs Sarah A wid C F r 4021 1st
Tube-Kure Chemical Co Luis Wolf pres-treas auto accessories 964 5th rm 528
Tucci Miguel lab r 2206 California
Tucker Amy wid Hager r 2651 N
Tucker Anne R bkpr Harris Seed Co r 3329 Granada av
Tucker Asenath J Mrs h 1974 Newton av
Tucker Carrie B h 1757 1st
Tucker Chas (Josephine A) h 2470 Union
Tucker Chas F r 2508 1st
Tucker Claire bkpr Carlson & Simpson r 941 18th
Tucker Clarence P (Josephine M) auto mech h 229 29th
Tucker Crystal B Mrs bkpr J S Schirm Coml Co r 1531 State
Tucker Emma r 941 18th
Tucker Ever J (Sarah C) h 3576 Dalbergia
Tucker Glenn A (Lydia) h 3429 Utah
Tucker G Blanchard (Crystal B) storekpr Spreckels Savage Tire Co h 1531 State
Tucker Jas A slsmn Am Oil Supply Co r 212 West C
Tucker Jas C (Adeline) h 4540 North av
Tucker Jas H (Emma C) h 2204 Cliff
Tucker Jas M r 3429 Utah
Tucker John J (Hattie H) slsmn h 2269 Market
Tucker John T porter Monarch Drug Co h 1893 Atlantic
Tucker Jos B (Ada) bootblk 1245 5th h 1121 J
TUCKER J Z, Attorney at Law, 249-250 Spreckels Bldg, 121 Bway, Tel Main 3042, r 2508 1st
Tucker Kenneth bootblk J B Tucker r 1121 J
Tucker Lucy B wid Richd r 4145 Ibis
Tucker Mabel B wid L G r 1531 State
Tucker Mabel J r 2470 Union
Tucker Marvin (Dorothy) U S N h 1746 Logan av
Tucker Maude M clk Whitney & Co r 4152 Stockton E S D

CHAS. E. ANDERSON
Real Estate
Loans
Insurance
Exchanges
Hotel
Broker
745 E
Sw. Cor. 8th
TEL.
613-49

KEEP SMILING
PHONE
614-39

A. G. ECKOLS
CHIROPRACTOR
PALMER GRADUATE
Lady Attendant
Xray Laboratory Service
Hours, 10 a.m. to 6 p.m.
Saturdays,
10 a.m. to 4 p.m.
330-331
Union Bldg.

W. E. KIER CONSTRUCTION CO.
813 First National Bank Building
GENERAL CONTRACTORS
San Diego, California
Telephone, Main 2427

HOTEL CHURCHILL
AMERICAN AND EUROPEAN
NINTH AND C STREETS

ALL OUTSIDE ROOMS
ABSOLUTELY FIREPROOF
GEORGE L MAYNE, MANAGER

Tucker Nina R cashr Monarch Drug Co r 941 18th
Tucker Nora M Mrs chiro 906 22d r same
Tucker Sadie Mrs hairdrsr h 251 15th
Tucker Warren L lab J C Higgins Mfg Co r 2855 K
Tucker Wm H r 2470 Union
Tucker Wm M (Dorothy) h 1746 Logan
Tucker Wm R (Edgarda) (Pt Loma Lndy) h 850 Rosecrans Pt Loma
Tucker Wm R (Nora M) chiro 906 22d h same
Tuckey Ambrose W (Ellen) h 546 West E
Tuffley Robt A asst sec Com Finance Corp r 1322 14th
Tuffley Robt L h 2430 3d
Tufts Chas F (Marion) dftsmn W T Johnson h 2033 State
Tufts Christie M tchr S D High Sch h 1815 University av
Tufts Edith wid C P h 1941 State
Tufts Harry B (Willamean) (The Tufts Studios) h 4178 Sisson av ESD
Tufts Robt G drftsmn S D Cons G & E Co r 2829 National av
Tufts Studios The (H B Tufts) lamp shades 432 C rm 45
Tujague Marie F wid John h 2168 5th
Tujague Noemi M r 2168 5th
Tujague Sylvain J sign painter Natl Sign & Adv Co r 2168 5th
Tuley Carolyn wid Walter music tchr r 3719 Villa ter
Tuller Harold L (Ethel) vulc J S Schubbe h 3326 Orange av E S D
Tulloch Ethel E clk P O r 2243 Front
Tulloch Seymour W (Jessie S) dep City Treas h 2243 Front
TULLOCH THOMAS H (Eleanor P) Mining Engineer 4146 Stephens h same, Tel Hillcrest 4115
TULLY B I (Rose M) Real Estate Exchanges a Specialty, Agent Los Angeles Times, 1256 1st, Tel 61406, h 1430 10th
Tully Chas F (Margt) dentist 2084 Logan av r same
Tully Eugene B (Alice) carp h 2570 I
Tully Eugene F (Jennie L) slsmn Ridgeway Realty Co h 2045 Woolman
Tumlison Guy G barber M E Pearson r 1135 11th
Tunada Geo farmer h 3351 Hancock
Tune Jas D (Lena) lab S D Cons G & E Co r National City
Tunnell Orville A (Vera B) photo H R Fitch h 3633 Herman av
TURCZYNOWICZ LAURA de MADAME, Teacher of Voice, Thearle's Studio No 2, 640 Bway, Tel Main 22 h 1325 Coast Blvd, La Jolla
Turinetto Celia student Kelsey-Jenney Coml Coll r 2168 National av
Turley Chas A (Emma P) h 3520 Webster av
Turley Ernest J (Irene D) U S N h 2354 Julian av
Turley J Bradford r 4720 Saratoga av Ocean Beach
Turley Urna B Mrs h 4720 Saratoga av Ocean Beach
Turnbaugh Christie wid I N h 2986 Main
Turnbaugh Florence G r 2986 Main
Turnbull A O r 108 F
Turnbull Frank (Lillian B) h 1808 Alta Mira pl
Turnbull Lonnie (Pearl) U S N h 2106 K
Turner Abner M (Lugenia) h 1248 5th
Turner Albt G mach Natl Iron Wks r 2831 Main
Turner Albt O (Kath) mech h 4103 Voltaire Loma Alta
Turner Alberta L Mrs r 1643a 30th
Turner Amanda S Mrs r 1641 Columbia
Turner America D wid J Y r 3065 Ivy
Turner Annie r 2831 Main
Turner Aug (Elizabeth) h 326 West A
Turner A Bambrough (Gladys) h 1041 S Coast blvd La Jolla
Turner Chas C (Emily R) barber h 3785 4th
TURNER CHARLES R (Verna H) Real Estate and Loans 209 Granger Bldg, 964 5th, Tel 66530, h 4028 4th, Tel Hillcrest 4075-M
Turner Edwd messgr Pac Messenger Service r 914 G

STOLL'S MULTIGRAPH Shop
AND
Advertising Bureau
PHONE 655-33
919 Fourth St.
MULTIGRAPHING
ADDRESSING
TYPEWRITING
MAILING
MIMEOGRAPHING
MAILING LISTS
Public Stenographer
L. M. STOLL, MGR.

P. M. DAIRY CO.
Manufacturers and Distributors of
Purity Dairy Products
COTTAGE CHEESE
ICE CREAM
BUTTER
CREAM
MILK KEFIR
12th & K Sts.
Phone, MAIN 3311
Butter and Egg Dept.-701 Fifth
MAIN 411

"San Diego's All Year 'Round Toyland"
PASSMORE'S BIRD AND TOY STORE
Phone 625-70
Alexander Noland, Prop'r
Canaries, Parrots and Gold Fish
Toys and Sporting Goods
1194-1198 SIXTH ST.
CORNER B

STEAMSHIP AGENT
659-12
--travel

S. L. KREIDER
239 SPRECKELS BUILDING
TICKETS OVER THE PRINCIPAL STEAMSHIP LINES OF THE WORLD
INFORMATION - LITERATURE - ITINERARIES
"We Ship Your Freight"

SHIPPING
659-12
--shipping

Turner Edwin B (Hilda) h 121 17th
Turner Elbert B (Lucinda) carp h 3820 Logan av
Turner Elric E clk Santa Fe Ry r National City
Turner Elvin E (Pearl M) truck driver h 1916 Fern
Turner Ernest H (Jane) meat ctr C S Hardy h 3820 28th
Turner Eugene C (Alberta L) h 1643a 30th
Turner Fannie M Mrs ctr Neptune Sea Food Co r 1931 State
Turner Geo F (Margt O) chf mach mate U S N h 1010 G
Turner Geo J janitor Holzwassers
Turner Geo W (Fannie) housemn Hotel Maryland h 1931 State
Turner Georgia E clk Holzwassers r 3252 5th
Turner Gerald clk Sou Trust & Com Bank h 1943 India
Turner Glenn G musician Cabrillo Theatre r 1069 10th
Turner Harold A (Marguerite) Lieut U S N h 2955 Columbia
Turner Harry K (Leona) 2d hd autos 1024 Union h 3869 Ocean Front Mission Beach
Turner Harry L (Leonora) h 303 Coast blvd La Jolla
Turner Helen Mrs waiter Barkers Breadery r 1605 E
Turner Horace F electr Philip Mayer Co r 743 10th
Turner Ira ironwkr Natl Iron Wks
Turner Jas M (Ruth) h 3976 Normal
Turner Jennie L wid B F r 1512 Monroe av
Turner John C (Hester) h 2831 Main
Turner John C (Marie O) frt agt S D & A Ry Co h 1831 30th
Turner John G (Hilda) porter Holzwassers h 3135 31st
Turner John S (Mary H) h 3730 Arnold
Turner J C (Jane) meat ctr h 3820 28th
Turner Lon J br mgr Pac Wood & Coal Co r 3964 30th
Turner Madge E telep opr S O Co r 1943 India
Turner Madie A Mrs writer r 923 G
Turner Marcus C (Madie A) mining 945 7th h 923 G
Turner Margt wid Jas r 4910 Hawley blvd
Turner Mary wid Jas r 3994 Texas
Turner Mary wid J K h 1819 University av
Turner Mary wid E W fur rms 1224 Front h same
Turner Mattie Mrs r 647 Front
Turner Michela wid Jas h 3971 Harney
Turner M Florence tchr S D High Sch r 1819 University av
Turner Nell W Mrs r 420 Robinson av
Turner Raymond M student r 1720 30th
Turner Rebecca nurse r 1468 1st
Turner Robt E r 912 S 26th
Turner Rose wid Douglas h 743 10th
Turner Roy E clk Chas R McCormick Lmbr Co r 1620 F
Turner Ruby E steno r 3730 Arnold
Turner Sarah A wid J E h 1720 30th
Turner Stanley (Ethelwyn) r 1402 Willow Pt Loma
Turner Stella Mrs r 3971 Harney
Turner Susan M r 629 16th
Turner Thos L (Elizabeth M) h 940 20th
Turner Verna H Mrs tchr Florence Sch r 4028 4th
TURNER V A, Plumbing and Heating 3980 1st, Tel Hillcrest 2787-J, h 420 Robinson av
Turner Wm A driver Cleanitorium h 1830 I
Turner Wm F foremn P T & T Co r National City
Turney M A Mrs r U S Grant Hotel
Turpin Apartments 1665 9th
Turpin Nadine clk Sou Title Guaranty Co r 1525 8th
Turpin Sadie M Mrs r 1525 8th
Turrijiano Jos fishermn r 1760 India

IRWIN & CO.
Hay, Grain and Feed
Grain Bags
Wool Bags
Sack Twine
Coal, Wood
MFG.
POULTRY AND DAIRY FEEDS
Main Office
FOURTH AND K
Phones:
Main 440
663-01

JONES-MOORE PAINT HOUSE
WHOLESALE
RETAIL
Paint
Varnish
Roofings
Cor. 5th and A Streets

IF IT'S INSURANCE "Remember Gist"
Gilman A. Gist
Insurance Specialist
MAIN 188 444 SPRECKELS BLDG.
ÆTNA

LOS ANGELES
SAN FRANCISCO
OAKLAND

HUNTER, DULIN & CO.

PASADENA
SANTA BARBARA
HOLLYWOOD

GOVERNMENT, MUNICIPAL AND CORPORATION BONDS
FOURTH FLOOR, FIRST NATIONAL BANK BUILDING TELEPHONE, MAIN 5586

SUNSET
ENGRAVING
COMPANY
DRAWINGS
ENGRAVINGS
SAN DIEGO, CALIF.
NINTH FLOOR
ELECTRIC
(TIMKEN)
BUILDING
MAIN 1517

Turske Dora Mrs h 5053 Muir av Ocean Beach
Turske Geo lab r 5053 Muir av Ocean Beach
Turske Walter r 5053 Muir av Ocean Beach
Turtoy Harold H (Elsie F) mgr Dalton Adding Machine Agency h 3930 Hamilton
Tuson Hazel E student r 1355 Union
Tussey Curtis E (L Leatha) auto mech J W Freiden h 4106 5th
Tussey Robt H (Myrtle) auto repr 2420 4th h 2936 Lincoln av
Tute Wm (Bertha) h 1448 5th
Tutt Helen h 1014 S Coast blvd La Jola
Tuttle Edith S music tchr 640 Bway rm 19 r Grossmont
Tuttle Grace M r 3713 7th
Tuttle John C waiter M A Berg r 4965 Newport av Ocean Beach
Tuttle Willard B (Nellie G) clk Holland Hotel r 1045 E
Tutton Henry (Josephine) painting contr 3159 Redwood h same
Twanbly Chas W lab r 1479 J
Tweddale Danl E (Ella M) sign painter Hunt's Sign Shop h 2576 B
Tweed Edwd R (Annette) foremn Russ Lmbr & Mill Co h 312 Olivewood
Tweed Eugene (Irene) auto repr 1532 E h 344 S 38th
Tweed Frank N (Lucille) h 614 18th
Tweed Geo C truck driver Russ Lmbr & Mill Co r 31 Jamul av
Tweed Geo W (Mary B) truck driver Russ Lmbr Co h 31 Jamul av
Tweed Noel P mach r 3935 Woolman av
Tweed Viola N wid F T h 3935 Woolman av
Tweed Wm M (Marie J) stickermn Western Lmbr Co h 1954 Irving
Tweedy Jas A (Ida L) slsmn Southwester Gro Co h 4061 Goldfinch
Tweedy Laura (wid Thos) r 1431 9th
Twelker Edwd B (Ethel B) sec Mrs J G Scripps h 4769 37th
Twelker Esther E tchr Emerson Sch r 3853 Martin av
Twelker Henry H lab Masonic Cemetery h 3908 Horning ct
Twelker John C lab Masonic Cemetery h 3853 Martin av
Twelker J Vernon truck driver Armour & Co r 3853 Martin
Twelker Lillie A bkpr r 3853 Martin av
Twelker Norma E r 3908 Horning ct
Twelker Walter clk Security Coml & Savings Bank r 3853 Martin av
Twentieth Century Health Assn C D Gulley mgr 1009 Columbia
Twenty-Ninth and University Public Market Rabinowitz Bros props 29th at University av
Twining Geo E (Irene M) Lieut U S N h 2746 29th
Twiss Glenn O (Rose M) U S N h 1223 Ft Stockton dr
Twitchler Estelle r 1800 3d
Twohy John C (Rose) asst mgr Hotel Casa Loma r same
Twombly Ralph F atty 1023 2d rm 503
Twyford Rollie G (Estelle E) clk Magic City Merc Co h 537 13th
Tyberg Oluf (Marjorie) mech eng r Pt Loma Homestead
Tye Effie r 4514 Maryland
TYE FRED (Lela E) Prop White Front Garage, h 1026 Pennsylvania av, Tel Hillcrest 3512-W
Tye Helen E r 4514 Maryland
Tye John (Theresa R) h 3643 Logan av
Tye Margt H wid Pallas h 4514 Maryland
Tye Richd H student r 4514 Maryland
Tye Thos bkpr White Front Garage r 3849 6th
Tyerman A Chas boatmn r 2330 State
Tyerman R Wm brklyr r 2330 State
Tyerman Wm h 2330 State
Tyffe Earl G floormn J H Wagner r 2762 5th
Tyler Anna r 3126 Clay av
Tyler Apartments 1520 Tyler
Tyler Benj F (Emma W) h 3515 4th

PHONE
MAIN 2325
ROGERS
CARRIAGE
WORKS
ALPY & KOLBECK
Proprietors
AUTOMOBILE
and CARRIAGE
REPAIRING
Bodies, Springs
and Wheels Made
to Order
635 2nd St.
San Diego, Cal.

WHITE FRONT GARAGE
Repairing, Tires, Accessories, Gas and Oil SPECIALLY EQUIPPED TOW CAR
HILLCREST, 2562-J FRED TYE, PROP. 900 UNIVERSITY AVE.

PLUMBING, HEATING, REPAIRING
REED BROS. CO. 727-733 SEVENTH STREET
SUCCESSORS TO
W. C. MERRITT CO. MAIN 852 SAN DIEGO

Tyler Caddie B Mrs C S Pract 837 30th r same
Tyler Clifford B (Malinda) local agt Otis Elevator Co h 1227 18th National City
Tyler Cecil G (Irene) firemn City Fire Dept h 3850 8th
Tyler Eliza J wid Geo r 2900 4th
Tyler Frank h 1724 B
Tyler Grove L (Annie V) h 2900 4th
Tyler G Welch carp P M Dairy Co r 2326 Irving av
Tyler H Henry (Laura A) stoverpr Robertson Bros h 1832 Dale
Tyler Levi E (Amanda) clk Snowflake Baking Co h 2326 Irving av
Tyler Lucius A (Clara E) h 4260 3d
Tyler Montford H (Caddie B) r 837 30th
Tyler Orno E (Gussie S) exec sec Army & Navy Y M C A h 3921 Kansas
Tyler Philos H (Caroline) h 4727 Del monte av Ocean Beach
Tyler Ray D asst adv mgr S D Union and Tribune r 1747 5th
Tyler Roy h 1747 5th
Tyler R E stage driver La Jolla Stage Line r Sunset Inn La Jolla
Tyler Saml (Elizabeth) lab City Park Dept h 133 29th
Tyler Saml Y carp r 1559 Klauber Encanto
Tyler Wm M lab r E C Davis
Tyndale Susanna F wid T H h 1359 Grove
Tyner Lillian R wid Wm h rear 4676 Florida
Tyner Lloyd S (Eleanor) foremn Geo R Daley r 4350 Iowa
Tyner Mary h 310 Elm
Tyner Wm P (Myra) foremn Geo R Daley h 4350 Iowa
TYPEWRITER SHOP (E W Connery) Distributor of Oliver Typewriter, The Victor Adding Machine and The Dictaphone, 916 First Natl Bank Bldg, 1007 5th, Tel Main 1230
Tyrell John r Shaws av Encanto
Tyrrell Josephine r 4538 Park blvd
Tyrrell Robt tire bldr Spreckels Savage Tire Co r 4722 Orange av ESD
Tyrrell Wm H (Stella M) copyist Union Title Ins Co h 2702 Lincoln
Tyroff Gus janitor J M Wilson r Golden West Hotel
TYROLEAN TEA SHOP, Mrs Anna Sibbald Mgr, Luncheon and Afternoon Tea, Daily Except Sundays, Dinners and Bridge Parties Served by Appointment, 1296 Prospect, La Jolla, Tel La Jolla 276
Tyson Chas H pressmn J C Hildreth r National City
Tyson Clarence N (Eva F) meats 3801 5th, 1505 30th, 937 University av h 1629 Polk av
Tyson Ida F wid Wm r 3227 Midway dr Loma Portal
Tyson Jas watchmn Spreckels Bros Coml Co r National City
Tyte Chas (Alice) bldr h 1956 Harrison av

U

U S Coffee Stores O M Fox mgr 945 6th
U S DESTROYER FORCE CLUB, Wm A Linthwaite Mgr, 1033 2d
U S Grant Auto Equipment Co U S Grant pres N H Sinnige sec Front ne cor F
U S GRANT AUTO TOURS, Conducted by Yellow Taxicab Co, Lobby U S Grant Hotel, Tel Main 25
U S GRANT HOTEL, Baron H Long Managing Director, Bway bet 3d and 4th, Tel Main 7100
U S Service Station (Saml Hastings R H Jones) 1572 National av
U-Ban-O Chili Con Carne Co U Urbany mgr 530 Market
Udell Helen wid Nathan h 2616 University av
Ueberwald Louis (Susie) bkpr h 364 24th
Uelzen Henry whol gro 446 7th h same

West Coast LIFE INSURANCE COMPANY
PERFECT PROTECTION POLICIES
LIFE HEALTH ACCIDENT
A SERVICE THAT ENDURES
E. CROWE
DIST. MANAGER
338 Spreckels Bldg. San Diego
PHONE 649-52

PHILIP MAYER CO.
848 7th St.
Phone, Main 1853
AGENTS FOR
Baker Iron Works
Fairbanks, Morse and Co.
Wagner Electric Co.
Electrical Supplies
Motor Repairing
ELEVATOR and ELECTRICAL CONTRACTORS

PERCY H. GOODWIN CO.
GENERAL INSURANCE AND BONDS • REAL ESTATE, RENTALS AND MORTGAGES
1202 FOURTH STREET TELS., 668-97 668-98

PHONES:
OFFICE, MAIN 17
RES., HILLCREST 2295-J

For Bargains in City and Country
REAL ESTATE
Also Imperial Valley Land
Exchanges a Specialty

YOU WANT TO SEE THE ONLY
FRANK E. JONES
1015 7TH ST.

ROWE MOTOR SHOP

The House of Service

Washing
Greasing
Gas and Oils
Accessories
Vulcanizing
Gill Batteries
Battery Repairing
General Repairing

Eighth and C

PHONE
644-73

Ugrin Andre lab S D Cons G & E Co r 430 31st
Ugrin Thos (Veronica) baker G W Cramer h 3060 J
Ugrin Tony lab S D Cons G & E Co r 430 31st
Uhl Gertrude M wid G W h 231 W Spruce
Uhl Hester J r 231 W Spruce
Uhlhorn Louis (Lena) mechs hlpr Austin Safe & Desk Co r 4402 Highland av E S D
Uhlinger Louis r 2507 4th
Uhr W D r 1401 J
Uithoven Janie maid 246 Upas
Ulam Cath Mrs h 3242 Columbia
Ulbrand Diedrich F (Lulu) millmn Home Sash & Door Co h 2718½ A
Ulderico Mazza h ns Division e of Highland av
Ulfelder Leo (Eleanor) h 721 Pennsylvania av
Ullery Austin D (Jessie) h 846 11th
Ullery Ernest H checker U S N Supply Depot r 2449 G
Ullery Oscar lab r 846 11th
Ulloa Alice C clk Whitney & Co r 1142 18th
Ulloa Fred porter M A Berg r 1142 18th
Ulloa Hermina wid Rafael h 1142 18th
Ully Frank r 2449 G
Ulmen Anna M r 3868 Falcon
Ulmen Barbara r 3868 Falcon
Ulmen Barbara wid John h 3868 Falcon
Ulmen Julia clk Holzwassers r 3868 Falcon
Ulmen Sophia r 3868 Falcon
Ulrich Dwight M (Hazel) driver Sanitary Lndy Co h 1530 C
Ulrich Geo (Mary) tmstr City Operating Dept h 2376 Etiwanda O B
Ulrich Geo H with Marston Co r 1971 Union
Ulrich Harriet M opr Sunshine Mfg Co r 706 12th
Ulrich Kath E opr Sunshine Mfg Co r 706 12th
Ulrich Louise K slswmn F W Woolworth Co r 1971 Union
Ulrich Oscar (Jessie) barber h 846 11th
Ulrich Wm fishermn r 516 West C
Ulrich Wm D installer P T & T Co r 2214 Bway
Ulrich Wm H (Mary) eng Munger's Lndy r 1971 Union
Ulrich W A janitor S D Cons G & E Co r 1971 Union
Ulrick Wm J (Maude E) h 4096 Arizona
Ulrikson Theo (Minerva) carp h 7435 Fay av La Jolla
Ulsh Herman N agt Prudential Ins Co r King George Hotel
Ulton Mary R r 246 Cedar
Ulu Benj T cigars 420 G r same
Umback Wm mach r 1219 1st
Umbarger Floyd F chf clk W U Tel Co r 3743 Auburn dr E S D
Umbright Levi U S N r 2022 Julian av
Umstead Elmer A (Vera M) agt Metropolitan Life Ins Co h 2934 Newton
Underhill Quinn A (Bertha) (Waterproof Cement Tile Works) h 4546 North av
Underwood Austin M (Mairye) mach h 3727 28th
Underwood Cora J Mrs nurse h 2929 Kalmia
Underwood Edith cashr W D Ballinger r 3821 5th
Underwood Florence E Mrs nurse h 827 India
Underwood Mary C M clk V Wankowski & Co r 2929 Kalmia
Underwood Prescott h 4434 34th
UNDERWOOD SPECIALISTS (Hall's Typewriter Service) 24 Hour Repair Service With 6 Months Guarantee, The Latest Style Underwood Typewriter Rented at Reduced Rates, Special Student Rates, 134 B, Tel 66537
UNDERWOOD TYPEWRITER CO, J J Voorheis Mgr, 740 E, Tel Main 3547

HOLSUM BREAD
Southern California Baking Co.
125-171 FOURTEENTH ST
Phones: Office, 659-09 Factory 655-25

LOS ANGELES
SAN FRANCISCO

WM. R. STAATS CO.
—ESTABLISHED 1887—

PASADENA
SAN DIEGO

GOVERNMENT, MUNICIPAL AND CORPORATION BONDS
410 UNION BUILDING TEL. 642-09

Underwood Wm ranchhd r Z C Mathes
Underwood Willis I (Mildred M) h 2474 I
Unfug Aug F (Dora M) h 1237 Hendricks av
Unfug Dana M musician Bway Strand Theatre r 1237 Hendricks av
Unger Adolph (Paula) h 3065 2d
Unger Aug r 1345 3d
Unger Ivan W carp r 3077 Newton av
UNION ASSURANCE SOCIETY, Frank A Salmons Agt, 1036 4th
UNION ASSURANCE SOCIETY LTD, Barney & Barney Agts, 2d Floor Scripps Bldg, 525 C
UNION AUTOMOBILE INSURANCE CO OF LINCOLN NEB, E R Spade Agt, 904 8th
UNION BUILDING, J Fred Traggardh Mgr, 235 Bway bet 2d and 3d (See page 30)
Union Congregational Church Rev F J Stoetzel pastor 4838 Santa Monica av Ocean Beach
Union Congregational Church Rev Chas L Knight pastor Ivanhoe av ne cor Cave La Jolla
Union Depot ft of Bway
Union Fish Co Geraloma Bregante mgr 825 Harbor
Union Furniture Co (D L Lynch) 744 Market
UNION ICE CO, A L Bird Mgr, 1st nw cor I, Tels Ice Delivery Main 467, Cold Storage Main 198
UNION INDEMNITY CO, Harry Fisher & Co Agts, 240 C
UNION INDEMNITY CO (Bond Dept) Gilman A Gist Agt, 444 Spreckels Bldg, 121 Bway
Union Law Library Helen M Stevens librarian 235 Bway rm 436
UNION NATIONAL BANK, C W Landis Pres, Rufus Choate V-Pres, E J Heimerdinger Cashr, Directors Rufus Choate, E J Heimerdinger, J H Shreve, D H Shreve, C W Landis, F E Lindley, J R De Latour, Bway ne cor 7th (See backbone and page 20)
UNION OIL CO OF CALIFORNIA, L H Fish District Sales Mgr, Offices 438 Spreckels Bldg, 121 Bway, Plant 1551 National av, Tel Main 7000
UNION PACIFIC SYSTEM, C C Jewett Genl Agt, 345 Plaza, Tel Main 3154
Union Stage Depot 860 1st
Union Station W Bway nw cor Kettner blvd
UNION TITLE INSURANCE CO, John F Forward Pres-Mgr, A H Sweet V-Pres, John F Forward Jr V-Pres, J D Forward Sec-Treas, 1028 2d (See bottom edge and page 5)
Union Title & Trust Bldg 1036 2d
UNION TRUST CO OF SAN DIEGO, J F Forward Pres, A H Sweet V-Pres, J D Forward Sec-Treas, C H English V-Pres and Trust Officer, 1028 2d (See bottom edge and page 5)
Union Wood Co (J O Taylor) 549 8th
Unique Book Mart (C W Beane) 951 8th
Unique Hat Shop Betty B Brown prop 516 University av
United Alliance Spiritualist Church Rev M S Briggs pastor 1120 10th
UNITED AMERICAN FIRE INS CO OF PITTSBURG (NON BOARD FIRE INS) Thomas A Wakeling Agt, 233 Spreckels Bldg, 121 Bway
United Candy Shops L E Gulick mgr 1130 5th
United Cap Mfg Co (Isaac Ratner) 524 F
United Cigar Stores T M Pinck supervisor 960 5th and 248 Bway
United Creditors Association W T Martin dist mgr collns 432 F rm 551
United Dredging Co Capt E Dykeman supt bay front ft of Beech
United Ignition & Battery Co (Jas Anderson jr) 1151 1st
United Loans & Jewelry Co (Jos Judelowitz G W Solomon) 419 F
UNITED NAVAL OUTFITTERS (Abe Shapiro) Custom Tailoring, Gents Furnishings, 334 W Bway, Tel Main 64668
United Presbyterian Church Rev F B Foster pastor Market nw cor 22d

SUPER SERVICE IN ALL LINES OF INSURANCE

Chamberlin Insurance Agency

Suite 301
Southern Title Bldg.
Phone Main
2505

MAIN 939

WHITE'S
WALL PAPER AND PAINT STORE

727 E STREET

RELIABLE SERVICE
AT
REASONABLE PRICES
REPAIRING BY EXPERTS

FRED A. HEILBRON
PLUMBING AND HEATING
1446 5TH ST
TEL. 632-53

PHONE 641-11 **H. A. CAMERON CO.** UNION BLDG.
THE OFFICE OF EFFICIENCY
EVERY KIND INSURANCE BETTER SERVICE

SOUTHERN SCHOOL OF SECRETARIES

"Better Business Training of Office and Clerical Assistants

Bookkeepers

Stenographers

Secretaries

Comptometer Operators

TEL. MAIN 2790

Ethel Hardy Robertson, Supt.

UNITED STATES ARMY AVIATION STATION, Rockwell Field (Rockwell Air Intermediate Depot) Coronado P O (North Island)
United States Army Recruiting office sergt G M Dawson in charge 4th fl Federal Bldg
United States Bureau of Animal Industry Dr J A Cloud insp in charge 219 Federal Bldg
United States Civil Service Board of Examiners Ethel E Tulloch sec 102 Federal Bldg
United States Commissioner Glen H Munkelt 344 Federal Bldg
United States Customs Service Clarence D Sprigg dep collr in charge 318 Federal Bldg
United States Customs Service Barge Office Thos J Ross insp in charge Municipal Pier ft of Bway
United States Coast Defense of San Diego Fort Rosecrans Pt Loma
United States Department of Agriculture (Bureau of Agricultural Economics) W Santa Fe Wharf ft of W Market
United States Destroyer Force Club Wm A Linthwaite mgr 1033 2d
United States District Attorney Joseph Burke 207 Federal Bldg
United States District Court 2d fl Federal Bldg
UNITED STATES DISTRICT COURT, SOUTHERN DISTRICT OF CALIFORNIA, Chas N Williams Clerk, 417 Federal Bldg, Los Angeles
UNITED STATES FIDELITY & GUARANTY CO OF BALTIMORE MD, M G White Agent, 241-243 Spreckels Bldg, 121 Bway
UNITED STATES FIRE INSURANCE CO, Starkey Investment Co Agts, Mezzanine Floor Watts Bldg, 520 E
United States Forest Service S A Boulden supvsr 310 Federal Bldg
United States Immigration Service Wm A Brazie insp in charge 223 Federal Bldg
UNITED STATES INTERNAL REVENUE DEPARTMENT, F J Bates Division Chief, 250-254 Federal Bldg
United States Light House Service Point Loma Light and Ballast Point Light on Point Loma
UNITED STATES LLOYDS', Exchange Securities Corp Agts, New Southern Hotel Bldg, 6th and B, Tel Main 5114
United States Long Distance Telephone Co Mrs Eva Beardsley chf opr 1027 6th
United States Marine Barracks Lt Col Giles Bishop jr Comdg Officer Barnet av Loma Portal
United States Marine Corps Base Jos H Pendleton Brig Gen in charge office Barnet av Loma Portal
United States Marine Corps Recruiting Station Sergt Benj F McCloskey in charge U S Marine Corps Barracks
UNITED STATES MARSHAL, A C Sittel (Los Angeles) R F Gusweiler Deputy, 210 Federal Bldg
United States Military Reservation Fort Rosecrans Lt Playa Pt Loma
United States Narcotic Agent John A Denison 207 Federal Bldg
UNITED STATES NATIONAL BANK, James R Russell Pres, Claude Woolman V-Pres, Chas H Martin V-Pres and Cashr, J L Russell Asst Cashr, Bway at 2d Tel Main 2176
United States National Bank Building 1023 2d
UNITED STATES NAVAL AIR STATION, North Island
UNITED STATES NAVAL AIRCRAFT SQUADRON, BATTLE FLEET, Stationed North Island
United States Naval Base 11th Naval Dist Hdqtrs Rear Admiral A H Robertson commandant Naval Supply Base bldg ft of Bway
UNITED STATES NAVAL BASE LABOR BOARD, C A Jones Recorder, Naval Supply Depot Bldg
United States Naval Destroyer Repair Base 32d and Bay Front
United States Naval Hospital Capt F W F Wieber Medical Officer in charge Balboa Park

More Value for Less Money **WHITING-MEAD COMMERCIAL CO.** OF SAN DIEGO
Lumber, Plumbing Material, Paints, Pipe, Hardware, Roofing Paper, Electric Goods, Wall Board, Sash and Doors, Wrecking Department
Office and Warehouse, First N. E. Cor. G PHONE, MAIN 709 Wrecking and Lumber Yards 14th S. W. Cor. K, Phone 652-40
East San Diego Branch, 3923 University: Telephone, Hillcrest 3195-W

HAY = GRAIN = SEEDS
FRED C. SILVERTHORN & SONS
844 MARKET STREET TELEPHONE, MAIN 1059

United States Naval Nurse Corps at U S Naval Hospital
United States Naval Nurses Quarters Sara M Cox chief nurse 2845 5th
United States Naval Radio Stations Chollas Hts and Pt Loma
United States Naval Reservation end of Rosecrans La Playa Pt Loma
United States Naval Reserves Lieut John M McNulty comndr 4th fl Federal Bldg
United States Naval Supply Base Bldg ft Bway
United States Naval Supply Depot Capt W A Merritt officer in charge Naval Supply Depot Bldg ft of Bway
United States Naval Training Station Barnet av Pt Loma
United States Navy Bureau of Navigation Educational Extension Office 301 Municipal Pier Bldg
UNITED STATES NAVY PUBLIC WORKS OFFICE, 11th Naval District, Comdr Norman M Smith in Charge, Naval Supply Depot Bldg, ft of Bway
United States Navy Recruiting Station H C Southall in charge Naval Supply Depot Bldg ft of Bway
UNITED STATES POST OFFICE, See Post Office and Miscellaneous Section in Front of Book
United States Post Office and Custom House Building ss West F bet State and Union
United States Post Office Inspector Fredk E Jarvis 217 Federal bldg
United States Postal Savings Bank Post Office, Federal Bldg
United States Public Health Service, A L Derbyshire surgeon in charge 306 Federal Bldg
United States Quarantine Station U S Public Health Service Dr J R Hurley in charge end of Rosecrans Pt Loma
United States Referee in Bankruptcy (E T Lannon) 948 3d rm 505
United States Rubber Co O M Campbell mgr 1215 4th
United States Treasury Dept O C Macumber spl agt 313 Federal Bldg
UNITED STATES UNDERWRITERS OF NEW YORK, M G White Agt, 241-243 Spreckels Bldg, 121 Bway
UNITED STATES VETERANS BUREAU, Robert P Shields Sub District Mgr, 510 Spreckels Bldg, 121 Bway, Tel Main 1086
United States Veterans Bureau Vocational School Azalea Whitney dir 121 Bway rm 505
United States Weather Bureau Dean Blake meteorologist in charge 335 Federal Bldg
UNITED TAILORS (Elliott Esenoff) Merchant Tailors for Naval or Civilian, Established 1910, 320 Bway, Tel 615-76
UNITED TRUCKS, Flood Motors Co Distributors, 1508 E ne cor 15th (See right side lines and page 9)
United Vacuum Cleaner Stores S A Lindley mgr 1352 5th
UNITED Y M C A SCHOOLS (Extension Division), B H Haddock Representative for San Diego and Imperial Counties, Y M C A Bldg, 8th and C, Tel 642-02 (See page 81)
Universal Boot Shop (Max Heimburge) 939 5th
UNIVERSAL BROTHERHOOD AND THEOSOPHICAL SOCIETY, Katherine Tingley Leader and Official Head, J H Fussell Sec, J F Knoche Asst Treas, International Headquarters Pt Loma, Book Store and Information Bureau 1123 4th
UNIVERSAL DISTRIBUTING CO, H H Moore Mgr, Tel Main 5510, P O Box 214
Universal Electro Plating Works (L W Carter C E Metheny) 1028 10th
UNIVERSAL GARAGE (C M DelPozo Manuel Gomez) Commercial Auto Repairing, Parts, Accessories, Oils and Greases, 336 9th, Tel 66498 (See page 14)
Universal Service Inc Kent Cochran correspondent 121 Bway rm 225
Universal Unit Tile Co Marston Burnham mgr 207 Scripps Bldg 525 C
University Auto Supply (J H Pickard) vulc 565 University av

WM. F.
HARRIS
AUTO
PAINT
SHOP
TRUCK
LETTERING
18th and K
TEL. 612-45

C. J. HENDRY CO. Ship Chandlers and Naval Stores
FISHERMEN'S SUPPLIES
C ST., N. E. COR. INDIA TEL. 636-52

WASHING MACHINES
SEWING MACHINES
VACUUM CLEANERS
HEATING APPLIANCES
PORTABLE LAMPS
955 SIXTH STREET

Hartwell ELECTRIC COMPANY

ELECTRICAL CONTRACTORS
LIGHTING FIXTURES
MOTORS, MOTOR REPAIRING
MAZDA LAMPS
TELEPHONE, MAIN 318

Johnson-Saum Company
FUNERAL DIRECTORS
✠
LADY ASSISTANT
✠
N. W. Cor. Fourth & Ash
✠
TEL. 668-39

UNIVERSITY AVENUE BANK, Chas T Chandler Pres, Wm B Miller V-Pres, C Glenn Mitchell Cashr, Henry A Chandler Asst Cashr, University av se cor 4th, Tel Hillcrest 56
University Avenue Bank Apartments 548 University av
University Avenue Furniture Co (C L Jurman) 1043-45 University av
University Battery Station (A H Jordan) repairing and recharging 1738 University av
University Bicycle Repair Shop (E O Oliver) 512 University av
University Christian Church Rev T S Handsaker pastor Cleveland av ne cor Richmond
UNIVERSITY CLUB OF SAN DIEGO INC, M L Ward Sr Pres, Lyman J Gage V-Pres, Frank J Leard Sec, J T Wight Treas, 1333 7th, Tel Main 2681
University Court 3982-88 Kansas
UNIVERSITY DRUG CO (F W Bangs) Prescription Druggists, Drugs and Druggists Sundries, 502 University av ne cor 5th, Tel Hillcrest 246
University Dry Goods Co (W R Lyon, Mrs Maude Lloyd) 2927 University av
University Heights Library (San Diego Public Library) 4193 Park blvd
University Heights M E Church South Rev W K Ray pastor 4568 Oregon
University Heights Playgrounds ws Idaho bet Polk and Lincoln avs
University Heights Seventh Day Adventist Church Rev L B Ragsdale pastor Illinois nw cor Polk av
University of California Extension Division, Mrs Cora F Perrine asst in charge 525 C rm 509
UNIVERSITY SHADE AND DRAPERY HOUSE (Ralph C Randall) Shades and Draperies Made, Cleaned and Repaired, Rods and Fixtures, Upholstering, Notions, 1435 University av Tel Hillcrest 198-W
UNIVERSITY UNDERTAKING PARLORS (H W Merkley) 3655 5th, Tel Hillcrest 144 (See classified Undertakers)
Upchurch Robt C (Grace) r 4665 Alabama
Updegraff Lenora M telep opr P T & T Co r 1429 Madison av
Updegraff Wm H (Maude) carp h 2620 Columbia
Upham Albt L insp U S N Public Wks r 718 Ash
Upham Glenn O (Winifred M) chf testboardmn P T & T Co h 2142 B
Upjohn Ralph T (Dorothy H) slsmn Western States Finance Corp h 3419 Utah
Upton Mary M wid R F r 2830 Dwight
Upton Mattie tchr Washington Sch h 2120 1st
Upton Ruth (wid G H) h 2142 5th
Urban Geo A L (Marie) slsmn Henry Uelzen h 2427 A
Urbani Geo T (Pauline) storekpr Rockwell Air Int Depot h 4145 Iowa
Urbany Marianna Mrs rest 426 W Bway r 2035 Albatross
Urbany Spirito (Marianna) cook h 2035 Albatross
Urbany Urban (Anna) mgr U-Ban-O Chili Con Carne Co h 3236 Ibis
Urbetta Marcy Mrs maid 2508 1st
Urbye Henry G (Hedwig) gard h 1704 Essex
Uriart Jos C lab S D Cons G & E Co h 1669 National av
Uribe Juan B atty 520 E rm 406 r 4010 Alameda dr
Uribe T lab S D Elec Ry Co r 2328 Kettner blvd
Urich Arthur A U S N r 2499 Market
Urich Callie C wid Theo h 2499 Market
Urich Carl T tmstr r 2499 Market
Urich Mabel clk Foerster Drug Co r 2499 Market
Urling John W (May P) lab Rockwell Air Int Depot r 310 Ash
Urling Neel W (Eunice M) dftsmn U S N Public Wks r 1345 5th
Urner Alice M student r 1530 Dale
Urner Benj (Marie) (Urner Cereal Co) h 1530 Dale
Urner Benj J slsmn Urner Cereal Co r 1530 Dale
Urner Cereal Co (Benj Urner) 935 E

WHITSITT'S MILLINERY SUPPLY
WHOLESALE AND RETAIL
632-634 C Street
TEL. 631-02

BEACON HILL NURSERY
Shade Trees, Shrubbery, Fruit Trees, Bedding Plants, Roses, Seeds, Soils, Fertilizers, Ferns, Hanging Baskets
1901 Broadway - 633 68th, Encanto - 16th cor. Highland Ave. National City. Phone, Main 1124

Frank A. Salmons 1036 Fourth Street GRANT HOTEL BLDG. Phone Main 244
Insurance and Bonds
Writes All Forms of **Insurance**

Urner Ethel student r 1530 Dale
Urquhart Blanche clk Bank of Italy r 1486 B
Urquhart Guylt r 615 8th
URQUHART JAS (Cynthia) Prop Motorcycle Garage, h 3420 Granada av (See page 68)
Urquhart John (Bertha G) coll P T & T Co h 4890 Hawley blvd
Urquhart J Norman slsmn Motorcycle Garage r 615 8th
Urquhart Louis K solr San Diego Sun r 615 8th
Ursino Nicodemo (Helena) gard h 2604 Congress
Ursino Vito (Lucy) gard h 3292 Market
Urtado Jesus (Lola) lab City Junk Co r 3256 L
Urtado Lola Mrs seam City Junk Co r 3256 L
Urtasun Francisco r 4062 Louisiana
Ussery Harry (Georgia) U S N h 4755 Pescadero av Ocean Beach
Ustick Frances T wid J T h 1945 Albatross
Utech Albt (Annie) cook h 2054 State
Uthke Arthur F tallymn S D Lmbr Co r 4065 Wabash av E S D
Utley Leila W wid H S r 1538 Grove
Utt Harry A (Muriel) mech h 534 Crosby
Utt Lewis J (Florence G) atty 948 3d rm 505 h 3583 6th
Utt Sarah Mrs r 2340 Park av
Utt Wm Sophia h 1440 6th
Utterback Chester W pay clk U S N Naval Air Sta r 3979 Park blvd

V

Vaage Abraham body bldr h 841 16th
VACUETTE SALES COMPANY, SAN DIEGO BRANCH, J L Garrett Mgr, 201 Owl Drug Bldg, 1025 4th, Tel 64537
Vader Marietta wid Henry h rear 4568 Florida
Vahachi John bootblk r 522 7th
Vahle Fay Mrs mgr C W Harbottle r 1222 3d
Valahos Theo truck driver Growers Marketing Co r 2277 Julian av
Valderrama Aug lab h 3631 Kettner blvd
Valderrama Genaro car repr S D Elec Ry Co r 3631 Kettner blvd
Valderrama Henry (Mary) foremn h 3631 Kettner blvd
Valderrama Loreta r 3631 Kettner blvd
Valderrama Rosario Mrs rest 301 Market r 305 I
Valdez Anselmo lab h 832 K
Valdez Emil lab h 240 12th
Valdez Estanislao (Felipa) lab h 833 Columbia
Valdez Julio (Lupe) lab S D & A Ry h 1735 Main
Valdez Justino (Petra) lab h Gaines cor Sunset blvd
Valdez Merced (Juana) lab h Gaines cor Sunset blvd
Valdez Michl (Carlota M) lab h 1845 Newton av
Valdez Minnie M Mrs h 506 W Ash
Valdez Rose maid Knickerbocker Hotel
Valdez Theo (Lola) cement wkr h 1836 W Atlantic
Valdiviese Nicholas lab S D Cons G & E Co r 1112 Beardsley
Valencia Francisco O cafeteria wkr Mitchels Cafeteria r 642½ 17th
Valencia John (Vene) lab h 557 16th
Valencia Manuel lab S D Elec Ry Co r 642 16th
Valencia Ramona r 1122 Crosby
Valenta Jas (Magdalena) h 4631 Park blvd
Valentien Albt R (Anna M) artist h 3903 Georgia
Valentien Anna M Mrs tchr S D High Sch r 3903 Georgia
Valentine Anna M wid D B r 1635 1st

WM. KONRAD HARDWARE CO.
BUILDERS' HARDWARE
GLASS
PAINTS
ROOFING
HAY & GRAIN
SEEDS
FUEL & FEED
BUILDING MATERIALS
4177 UNIVERSITY AVE.
East San Diego
HILLCREST 2584

Hotel Stowell
Los Angeles, Cal.
FIREPROOF
All rooms with Bath
$2.50 AND UP

ADDRESSING
CIRCULAR LETTERS
MAILING
TYPING
JACK MOORE
Multigrapher and Public Stenographer
NOTARY PUBLIC
PHONE 613-56
RES., HIL. 2414
416 Granger Block

THE BACH COMPANY • INSURANCE
CITY REAL ESTATE -- BONDS -- LOANS -- FARM LANDS
PHONES: MAIN 1841 MAIN 1842 614 ELECTRIC BLDG., 861 SIXTH ST.

ATLAS TRANSFER AND STORAGE
Local and Long Distance Hauling
CALL MAIN 2269
956 10th

Valentine Florence Mrs gro 3095 J h same
Valentine H John r 3092 University av
Valentine John F (Lucy) (Valentine & Co) h 3064 J
Valentine Louis P Rev (Lida J) h 3092 University av
Valentine Lucile tchr Roosevelt Junior High Sch r 3849 Eagle
Valentine Mamie C Mrs gro 3095 J r same
Valentine Paul locksmth 848 3d r 3718 Estudillo
Valentine Paul student r 620 32d
Valentine Sedney wid L C h 3849 Eagle
Valentine Wallace R (Mamie K) asst eng Union Ice Co h 1921 31st
Valentine Wm S r 509 12th
Valentine & Co (J F Valentine, Louis Crescenzo) reed fur mfrs 3064 J
Valentino Rufino U S N r 1131 Market
Valenzi Jas V (Florence) tankmn h 330 10th
Valenzuela Manuel lab S D Elec Ry Co r 469 7th
Valenzuela Mary B wid M R h 3764 Acacia
Valenzuela Pablo (Epigmenia) lab h 1814 Main
Valin Pierce G acct r 1669 8th
Valjean Ben (Edna M) pres Valjean Carburetor Co h 4619 Gilman pl
Valle Ernest L auto trmr R D McCary r 3576 3d
Valle Gemma M telep opr P T & T Co r 3576 3d
Valle Paul (Iva C) dep County Surveyor h 3115 4th
Valle Theresa Mrs r 3576 3d
Vallee Lee r 945 26th
Valley Service Station (P A Kierstead) 3401 Imperial av
Vallin Chas (Augusta) janitor h 725 G
Vallin Richd G (Ethel) acct h 733 G
Valois John P (Laurie C) h 4709 Edgeware rd
Van Allen Wm R (Mable E) with Marston Co h 4285 Sierra Vista
Vanaman Edith M Mrs clk Holzwassers r 3645 Mission av
Van Andel Arie (Margt) carp h 4308 Selma pl
Van Andel Joan G steno Chas W Amos r 4308 Selma pl
Van Antwerp Danl H (Lillian) clk Rockwell Air Int Depot h 940 C
Van Antwerp Lucy r 940 C
Van Antwerp Marjorie Mrs sec Dr T A Parker r Rosslyn lane La Jolla
Van Arum John (Cornelia) meat ctr h 3111 Kettner blvd
Vanasen Damon W (Anna G) dentist 1007 5th rm 610 h 3545 Texas
Van Auken Eliakim V (Mary C) h rear 319 26th
Van Auken Lloyd E (Alice) bldr h 319 26th
Van Auken Marie E wid W E h 237 Spruce
Vanbel J lab C S Hardy
Van Benthuysen Jean Mrs r 2420 University av
Van Buren George (Gertrude) editor and pub The Hotel News h 514 W Ivy
Van Buren Gertrude Mrs mgr Ivy Apts r 514 W Ivy
Van Buren Mabel E clk S D Poultry Assn r 4206 Adams av
Van Buren Mona Mrs (San Diego Clock & Watch Factory) r 915 E
Van Buren Robt (Mona) jeweler 338 West F and mgr S D Clock & Watch Factory h 915 E
Van Buren Thos mech Davies-Overland Co r 3578 Van Dyke av E S D
Van Buren Waldemar A (Anna) (Harvey & Van Buren) h 4038 Klauber
Van Buskirk Chas (Margt) U S N r 2104 Julian av
Van Buskirk Jos M (Grace) dentist 3872 5th h 405 W Robinson av
Van Camp Sea Food Co Inc J O Sieverling mgr fish and vegetable canners 846 Harbor
Vance Carl N member County Board of Education r La Mesa
Vance Edgar J cook M A Berg r 1425 4th
Vance Frank F (Helen) dept mgr Klauber Wangenheim Co h 130 Cuyamaca
Vance Harry (Ella M) U S N h 3527 Herman av

WALL PAPER
PAINTING DECORATING TINTING GRAINING PAPER HANGING
RICHARD E. SEOL
1807 5th
Phone 641-29

SEE | YOUNG & CHAMBERLAIN | FOR
1126-1136 FRONT STREET
PREST-O-LITE BATTERIES, CARBURETORS, MAGNETOS, ETC.
EVER-READY WELDING SERVICE. AUTOMOTIVE ELECTRICIANS AND VULCANIZING

MILTON P. SESSIONS
GROWER AND IMPORTER
Landscape Gardener--Nurseryman
GROUNDS DESIGNED, PLANTED AND REMODELED
Office and Nursery--San Diego Ave., Cor. Mason St., Old Town Tel. Hillcrest 996-J

Vance John M (Eva) h 211 S Pardee
Vance Lorin C elev opr Bancroft Bldg r 1908 F
Vance Myrta maid 4236 St James pl
Vance Paul O (Hazel M) sec Machinery Pipe & Supply Co r 427 Pennsylvania av
Vancil Isaac A (Rie) slsmn San Diego Cycle & Arms Co h 2924 5th
Vancil K C h 1450 4th
Van Cise Ethel writer h 220 Juniper
Van Cleave Nannie O r 3511 30th
Van Collie Victor lab r 1335 J
VANCOUVER & SAN DIEGO NAVIGATION COMPANY, G W Beermaker Mgr, A Weekly Line of Steamers to Ensenada, Mexico, 322 West F, Tel Main 514
Vandegrift Adella M wid W M h 3862 Falcon
Van den Akker Gerald (Antoinette) h 3930 Oregon
Van den Akker Henry elev opr r 3930 Oregon
Vandenburg P H lab S D Cons G & E Co r 1143 19th
Van Denburgh Earl (Kath) service sta opr Union Oil Co h 1853 Kearney
Van Denburgh Eva student r 1853 Kearney av
Van Denburgh Kathryn Mrs steno Dr Mabel M Elliott r 1853 Kearney
Van Denburgh Nathan jr (May) foremn City Purchasing Dept h 1853 Kearney av
Van Denburgh Nathan (Kath r 4557 44th
Vandenburgh Patk H (Anna M) auto mech h 1143 19th
Van Denburgh Paul (Eugenie W) bkpr Simon Levi Co h 4557 44th
Vanderbilt Apartments 126 W Date
Vanderburg Elmer C carrier P O h 327 W University av
Vanderburg Geo S (Kuhlken & Vanderburg) r La Mesa
Vanderburg Marie E Mrs r 327 W University av
Vandercook Anna student r 4192 Cleveland av
Vanderford Jos W agt West Coast Life Ins Co r El Cajon
Van der Linde Hendrick (Gertrude) h 3063 Market
Van der Linde H Jan r 3063 Market
Van der Linde Martha K r 3063 Market
Vanderlip S C gro 317 F h same
Vanderloan Dilcie F clk G H Becker Co r 4214 Cherokee av E S D
Vanderpol Louis (Lucy) foremn h 4653 38th
VanDerveer Jas L (Julia B) h 2839 Granada av
VanderVeer T Herbt (Alice) slsmn S O Co h 3821 Albatross
VanDervort Clara Mrs h 3962 Goldfinch
Vanderwater Geo H (Bertha E) feed and seed 2571 University av h 3645 29th
Vanderwater Geo R student r 3645 29th
VanDeusen Alma r 1436 College La Jolla
Vandeventer Mame S h 3962 Goldfinch
VanDieken Harry H sec S D Humane Society r 1902 Julian av
VanDieken Herman H (Fannie) sec Scottish Rite Bodies office Masonic Temple 5th at Ash h 1902 Julian av
VanDieken Marjorie S tchr r 1902 Julian av
Vandiver M E Mrs h 1555 8th
VanDoren Emily S wid W L r 4422 El Cajon av
Van Dort Christian A C lab P M Dairy Co r Golden West Hotel
Vandruff Ross E (Mayme L) geologist h 4775 Hamilton
VanDusen Geo (Letty) lab h 1154 3d
VanDusen Geo O jr driver Sutherland Tia Juana Stages r 1158 3d
VanDusen Miles (Jennie) janitor Jefferson Sch h 2170 State
VanDusen Warren mech r 1158 3d
VanDusen Wm L (Helen) promotion sec Y M C A h 3981 Oregon
'VanDyke Herbt C (Lillian) gro and meats 2215 Logan av h 2144 Newton
Van Epps Bert L foremn S D Cons G & E Co r 4635 Gilmore pl

THE
Mission Hills School of Music
E. ALICE HOLMAN
Director
Downtown Office
Thearle's Studios
Tel. Main 22 and 628-07
Expert Teachers in All Branches
Music, Art
Dancing, Drama
Language
STUDIOS AT
Res., 131 W. Washington
3736 28th Street
4651 Oregon
CORONADO and OCEAN BEACH

Equipment Sales Co.
Radio Supplies
Theatre Equipment
Electric Signs
PHONE
641-79
402 B Street

DON M. STEWART
INSURANCE—BONDS—REAL ESTATE
950 Seventh Street Phone, Main 1515

The William Kettner Co. GENERAL INSURANCE
Tel., Main 2183 334-335 SPRECKELS BUILDING

E. J. DAILEY
ROOFING CONTRACTOR
WAREHOUSE
649 K ST
SAN DIEGO
TEL. MAIN 5270
RESIDENCE
TEL. HC. 524W

Van Epps Chas C installer P T & T Co r National City
Van Epps Olive R wid A C h 4635 Gilmore pl
Van Evera Eleanor wid J E h 4043 Park blvd
Van Fleet Margaret T r 248 Date
Van Gorder Irma dep County Clk r 4191 Conklin av E S D
Van Harlingen Karl r 7611 Eads av La Jolla
Van Hausen Fred cook r 936 State
Van Hook Jessie M Mrs steno Frye & Smith r 4720 Santa Cruz av O B
Van Hook Lester C (Jessie M) aviation mech Rockwell Air Int Depot h 4720 Santa Cruz av O B
Van Hook Lucy C Mrs r 941 11th
Van Horn Bruce C student r 4417 Georgia
Van Horn Dorothy L student r 4417 Georgia
Van Horn Dwight S student r 4417 Georgia
Van Horn E S Mrs nurse r 1468 1st
Van Horn Fannie Mrs r 7805 Eads av La Jolla
Van Horn Kathryn tchr La Jolla Sch r 7805 Eads av La Jolla
Van Horn Theresa O Mrs waiter Florence M Brenholts r 3540 Orange av
Van Horn Wm H (Irene G) slsmn W W Martin h 3930 Georgia
Van Horn Wm N clk Holzwasser r 4350 Orange av E S D
Van Horne Chas F (Minerva A) flr supt Spreckels Theatre h 3311 Dale
Van Horne Fredk W (L Lillie) business sec State Teachers College h 4563 Georgia
Van Horne Minerva A cashr Russ Lmbr & Mill Co r 3311 Dale
Van Houten John P (Mary J) carp h 4817 Saratoga av Ocean Beach
Vanise V G lab C S Hardy
Van Kammen S M Mrs h 1133 27th
Van Kirk Chas B (Margaret) h 3330 3d
Vankirk Herbt H (Cora) carp h 907 A
Vankirk Lola A tchr Ocean Beach Sch r 907 A
Van Loon John W r 834 9th
Van Lowe Lela Mrs r 1342 State
Van Luvanee Leanore steno First Trust & Savings Bank r 1744 1st
Van-Mat Candy Co (H C Van Syckel N E Ramage) 1867 5th
Van Meter Fern H clk United Candy Shops r 3650 Colonial av E S D
Van Meter Geo W mech Citrus Soap Co r 3619 Colonial av E S D
Van Meter Mary Mrs r 4061 Ibis
Van Ness Margt wid A C h 2151 Franklin av
Van Nice T C h 453 15th
Van Nostrand Benj F (Augusta) jeweler J Jessop & Sons h 29 N Evans
Van Orsdall Kathryn L clk Ballard & Brockett Co r 1040 B
Van Orshoven Agnes tchr Lowell Sch r Chula Vista
Van Orshoven Frances tchr Emerson Sch r Chula Vista
Van Patten Chas (Maude) carp h 4654 Jewell Pacific Beach
Van Patten Duane S attendt U S Naval Hosp
Van Pelt Gertrude W phys r Pt Loma Homestead
Van Rensselaer Cornelia N h 4364 Valle Vista
Van Riper Sarah B wid C H r 4164 Mission dr
Van Riter Fred A (Helene) h 1627 Dale
Van Rope Arthur W (Agnes) slsmn Whiting-Mead Coml Co h 4049 Georgia
Vansdal Chester lab Bent Concrete Pipe Co r National Ctiy
Van Slyck Roy (Margt E) floor contr 3612 Mississippi r same
Van Slyke Gertrude H Mrs typist U S N Supply Depot r 3626 Copeland av
Van Swearingen Georgia wid Louis h 2157 State
Van Swearingen Wilfreda M nurse Parker Painless Dentists r 2157 State
Van Syckel Edwd H r 1022 Pennsylvania av
Van Syckel Harry C (Carrie) (Van--Mat Candy Co) h 1018 Pennsylvania
Van Syckel John C clk Ingersoll Candy Co r 1041 6th

GENERAL SPEEDOMETER CO.
J. T. ZOOK, MGR.
AUTHORIZED
Johns-Manville
Service Station
A C
Warner
Stewart
Waltham
Van Sicklen
INSTANT SERVICE
1120 UNION
TEL. 61143

LUNDY'S HOME OF FLOWERS...
Member Florists Telegraph Delivery
Floral Designs a Specialty
FLORAL ARTISTS
1147 FIFTH ST. Tel. 621-23
High Grade Flowers

WASHING MACHINES
SEWING MACHINES
VACUUM CLEANERS
IRONING MACHINES

SOUTHERN ELECTRICAL CO.
WIRING - LIGHTING FIXTURES - MOTORS
3RD & E MAIN 4730 7TH & BDWY.

Van Syckel Martha F wid Edwd h 1022 Pennsylvania av
Van Syckel Merle C Mrs lndywkr r 4865 37th
Vansyckle Geo W (Inise L) C S pract 1007 5th rm 809 h 4020 Ingalls
Van Syckle John C r 1041 6th
Van Tassell Marie E actor Bway Strand Theatre r 1240 C
Van Tuyl Ralph L lab S D Cons G & E Co r 3853 Storey av E S D
Van Valin Frank Y (Elizabeth) prin Grant School h 4354 Witherby
Van Voorhees Margt O dir phys education Y W C A r 1060 C
Van Wagenen Emma S Mrs asst County Probation officer r 480 Elm
Van Wagenen Mary dept head S D Pub Library r 480 Elm
Van Wagoner Aug W (Lottie E) h 121 S Evans
Van Wagoner Felix K auto mech r 121 S Evans
Van Wagoner Lottie E Mrs slswmn Alfd Stahel & Sons r 121 S Evans
Van Wart Wm H mach S O Co r Chula Vista
Van Waterulin Emil (Hazel) U S N h 1840 Columbia
VAN WINKLE CHESTER H (Lulu E) Attorney at Law, 411 Southern Title Bldg, 948 3d, Tel Main 601, h 4160 Bachman pl
Van Winkle Julia wid Garrett r 2268 Ft Stockton dr
Vargas Manuel (Marie) lab h 1635 National av
Vargas Pilar wid Francisco r 1623 Atlantic
Varin Frank W (Virgie) auto opr F W Varin h 2245 1st
Varin Fred W (Ruth) clo clnr 1141 16th h 1259 8th
Varin Ruth Mrs pianist, r 1259 8th
Varley Hannah slswmn Boston Store r 4480 Central av E S D
Varley Lazarus lab U S N Supply Depot r 4480 Central av E S D
Varley Richd B (Bessie I) slsmn h 4084 Iowa
Varley Saml plumber R F Zimmerman r 4480 Central av E S D
Varner Franklin C (Mary R) (F C Varner Co) h 3486 Mission dr
VARNER F C CO (Franklin C and Mary R Varner) Real Estate, Insurance and Notary Public 3486 Mission dr, Tel Hillcrest 1322-W
Varner Ida D steno S O Co r 1945 2d
Varner Mary Roberts Mrs (F C Varner Co) h 3486 Mission dr
Varney Angie F nurse 4085 Mississippi r same
Varney Chas W (Mary) stereo S D Union and Tribune h 4728 Saratoga av Ocean Beach
Varney Ernest waiter Saddlerock Grill r 4035 Mississippi
Varney Jos C clk Hellers r 4728 Saratoga av Ocean Beach
Varney Mattie A wid O K h 4085 Mississippi
Varney Ruth M asst librarian r 4728 Saratoga av Ocean Beach
Varni Ernesto E waiter r 4035 Mississippi
Varni Giovanni (Marguerita) lab h 4035 Mississippi
Varni Mathew (Mabel) barber Ted Booth h 3 24th
Vars Donald S platformmn Boulevard Exp r 1143 Boundary
Varoufakes Gus (Marie) cook Minneapolis Cafe h 1850 Titus
Vasey Geo V gard Mission Cliff Gardens r Mission Valley
Vasquez Alicia H wid J M h 3552 Charles Pt Loma
Vasquez Cruz r 1135 Crosby
Vasquez Jose (Frances) car repr S D Elec Ry Co h 3257 K
Vasquez Juan (Louisa) lab h 528 14th
Vasquez L lab S D Cons G & E Co r 241 16th
Vasquez Martin lab S D Elec Ry Co r 2205 National av
Vasquez Ramon (Santos) lab h 3017 Kettner blvd
Vasquez Ramon jr lab r 3017 Kettner blvd
VASSAR UNION SUITS, For Sale by The Worth Co, 5th sw cor E
Vessore W L (Agnes) slsmn W J Shaw & Co h 1620 F
Vass John H r 423 West F
Vassey John r St Joseph's Hosp
Vatis Saml (Della) lathemn Spreckels Savage Tire Co h 3566 California
Vatonne Giovanni (Mary) fishermn h 1745 Kettner blvd
Vatusdal Leslie truck driver S D Cons G & E Co

BURKE
HANFORD
HENDERSON
AND
EXCELSIOR
MOTORCYCLE
AGENCY
REPAIRS
STORAGE
ACCESSORIES
CLUB ROOM
LOCKERS
OPEN ALL NIGHT
718 FIRST
BET. F AND G
TEL. MAIN 1012

Western States
Finance
Corporation
AUTOMOBILE
FINANCING
GENERAL
INSURANCE
REAL ESTATE
621-2-3-4
ELECTRIC
BUILDING
TELEPHONE
649-11

BETSY ROSS AND KLEEN MAID BREAD
MANUFACTURED BY
SOLD BY ALL GROCERS
SNOWFLAKE BAKING CO.
701 SIXTEENTH ST.
652-03 MAIN 47

HARRY FISHER & CO.
GENERAL INSURANCE, REAL ESTATE, BONDS
240 C STREET

HARLEY-DAVIDSON MOTOR CYCLES
SAM McPHERSON
TEL. MAIN 1126
640-648 MARKET

Vaubel Jos W (Ava M) woolmn h 2048 Elinor
Vauclain Home The E J Bailey supt n end 3d
Vaughan Edwd G slsmn Hellers r 1754 W Arbor dr
Vaughan Geo N (Eva M) meat ctr C S Hardy h 1420 Eber
Vaughan Gordon S clk Hartsough's Prescription Pharmacy r 1420 Ebers
Vaughan Jack vulc L A Hunter & Co r 4161 Copeland av E S D
Vaughan Ola asst Dr M C Harding r 1340 4th
Vaughan Richd S (Martha E) slsmn Whitney & Co h 1340 4th
Vaughn Saml r 1340 4th
Vaughn Adah tchr Lincoln Sch r 3706 Georgia
Vaughn Albt L porter r 746 3d
Vaughn Edwin (Alice) h 1629 National av
Vaughn Anna L pkr Showley Bros r 3104 Imperial av
Vaughn Arvilla M wid C E h 3706 Georgia
Vaughn Audrey L Mrs h 3767 3d
Vaughn Benj H (Ruth E) h 1432 State
Vaughn Cath Mrs lndywkr r 4540 Florida
Vaughn Cecil C (Cath) U S N h 4540 Florida
Vaughn Chester vulc hlpr Young & Chamberlain r 3102 Imperial av
Vaughn Danl (Minnie) lab h rear 4138 Riley
Vaughn Frank W r 1825 Newton av
Vaughn Fred A (Anna) gro 3104 Imperial av h same
Vaughn Harrison porter W E Zink r 746 3d
Vaughn Henry (Anna) boot blk 416 W Bway r 1234 Arctic
Vaughn Howard P (Sarah I) slsmn Lewis Shoe Co r Otay
Vaughn Jack lab r 636 3d
Vaughn Jas H r County Hospital
Vaughn John H billiards 534 Market r 636 3d
Vaughn John T (Anne) dept mgr Holzwassers h 3934 Park blvd
Vaughn Kenneth F r 3104 Imperial av
Vaughn Mabel r 3706 Georgia
Vaughn Roosevelt R cafeteria wkr Mitchels Cafeteria r 4540 Florida
Vaughn Wm E (Lillie) firemn S D Cons G & E Co h 2744 Imperial av
Vavrock Frank (Louise D) h 3728 Grim av
Vazavilbazo Jos (Celia) lab h 1812 Hancock
Veale Jess D (Bertha L) meat ctr Young's Mkt Co h 1215 28th
Veale Wm R h 1344 7th
Veall Donald O clk S O Co r 4240 Cleveland av
Veall May Bell matron Police Dept h 4240 Cleveland av
VEAZEY STOCKTON, Representing E H Rollins & Son, 571 Spreckels Bldg, 121 Bway, Tel 64544, h 834 Tolita, Coronado, Tel Coronado 272
Veblen Andw A (Elizabeth) h 3952 Illinois
Vedal Frank (Ortengia) lab h 2253 Imperial av
Vedder Chauncy V h 1904 1st
Veed Geo R (Ella H) U S N h 4069 Jackdaw
Vega L lab S D Cons G & E Co r 1617 7th
Vegener Julius r 1983 National av
VEGETARIAN CAFETERIA & BAKERY, H A Hebard Prop, Home Made Baked Goods and Lunches, Delicatessen, 1125 6th, Tel 662-21
Veilsen S bldg contr h 1450 4th
Veith Abbie K wid W H r 3527 Adams av
Vedarde Jeniie Mrs r 2224 L
Velarde Rafael L tailor 524 F r same
Velasquez Cecilio car clnr S D & A Ry
Velazquez Danl musician Cabrillo Theatre r 1345 5th
Velasquez Gregorio (Manuela) lab h 28 28th
Velasquez Isabel Mrs h 1875 National av
Velasquez Spinoza (Maria) baker h 1449 J
Vella Peter (Rose) lab S D Cons G & E Co h 1757 State
Vellner Christiian P M (Helen) uphol h 2257 Irving av

Office Phone, 242-w
Res. Phone, 175-W
R. F. Zimmerman
Plumbing and Heating Contractor
7921 Girard Street
La Jolla California

SERVOLEUM-- "THE FLOOR OF SERVICE"
OVER 500,000 SQ. FT. LAID IN SAN DIEGO
A MAGNESITE FLOORING FOR HOMES, STORES, OFFICES, ETC.
SPECIAL SERVICE FLOORING CORP. SEFTON BLDG.

RANCH-BUNGALOW
SPECIALIST SPECIALIST
Wm. J. Rickerson 415 C ST. - PHONE 614-75 A. D. Piersall

'ellner Florence M clk S H Kress & Co r 2257 Irving av
'ellner Irvin L steel wkr r 2257 Irving av
'ellner Marguerite clk r 2257 Irving av
'elman Dallas M (Marguerite) lab h 1515 10th
'elman Marguerite Mrs lndrs Kelley Lndy Co
'elvet Soap Co Inc Peter Burke pres E M Burke v-pres 2528 Imperial av
'enable Alice L baker Hamiltons r 4076 Klauber E S D
'enable Margt A Mrs clk Hellers r 2761 A
'eneseck Jerry r 1832 1st
'enezia Sadie lndywkr Original French Lndy r 514 W Beech
'enters Geo (Olive) h 2414 I
'entura Guiseppi (Theresa) lab h 1956 State
'entura Jack lab City Operating Dept r 124 Bway
'entura Jos (Dolores) cook h 229 West G
'entura Ramon lab S D Elec Ry Co r 233 Market
'erbrasggen Frank r 423 West F
'ercammen Alex hlpr Swift & Co r 2232 Newton av
'ercammen Henrietta r 2232 Newton av
'ercammen Jos (Alesina) h 2232 Newton av
'ercammen Leon baker r 2232 Newton av
'erdeckberg Earl J (Rosalie) clk Justice Court No 1 r 3217 30th
'erdon Jos P (Martha) cigars 630 F h 4085 Eagle
'erdugo Albt lab r 1030 Sigsbee
'erdugo Bernardina Mrs h 1032 Sigsbee
'erdugo Conception Mrs h 1617 National av
'erdugo Esteban (Cruz) lab S D Cons G & E Co h 1122 Sigsbee
'erdugo Felizardo (Artemesio) h 3784 Mississippi
'erdugo Felizardo jr r 3784 Mississippi
'erdugo Hector r 3784 Mississippi
'erdugo Isabel Mrs hatter r 1239 6th
'erdugo Manuel r 1239 6th
'erdugo Mercedes r 3784 Mississippi
'erdugo Rosario Mrs h 404 West C
'erdugo Salvadores r 1131 Market
'erdugo Silbria Mrs r 1239 6th
'erdugo Ynez (Maria) lab h 1728 Newton av
'ERDUN GRILL, Gus Daskalu Prop, Restaurant, 1070 3d cor C, Tel Main 1147
'erdusca Antonia r 1421 Columbia
'erdusco Frank (Dolores) lab h 2411 El Cajon av
'erdusco Justo (Maria) lab h 559 14th
'erea Eloisa Mrs seam Willis Hix r 528 14th
'erge Victoria V Mrs milliner O W Todd r 602 19th
'erges Jean hsmn Hotel Schneider r 615 8th
'erhaege Aug K (Ida M) h 1430 7th
'ERIBEST HAND LAUNDRY (M E Fox) 1545 5th, Tel 638-02
'erlaque Elizabeth (wid Theo) h 1620 6th
'erlaque Louise r 1620 6th
'ermillion Earl R (Marjorie) slsmn Remington Cash Register Co Inc, h 4482 Georgia
'ermillion Fred J slsmn h 1212 C
'ermillion Glen V clk Bledsoe Co r 1928 Harrison av
'ermillion Marjorie R Mrs credit mgr Holzwassers r 4482 Georgia
'ermillion Victoria wid J V r 1212 C
'ermilya Jas W (Dagmar) marble str hlpr h 1218 Union
'erna Cesare (Maddalena C) soft drinks 728 4th r 1469 State
'ernaeve Geo (Mary) barber W W Steele h 1246½ E
'erner Alex L slsmn Stephens & Co r Coronado

HOMES FURNISHED COMPLETE
Home Furniture Company
CASH OR CREDIT
TEL. 632-18
1240 5TH ST.

BOLTON COMPANY
W. A. BOLTON
N. B. BOLTON
General Insurance
602 ELECTRIC BUILDING
PHONE MAIN 4358

KELVINATOR
SAN DIEGO PULLEY CO.
SPRECKELS BLDG., BASEMENT
TEL. 625-35

SHAPIRO COMPANY
High Grade Bonds and Listed Stocks
Sold on Partial Payment Plan
THIRD FLOOR FIRST NAT'L BANK BLDG. MAIN 232

SHEET METAL WORKS
AIRPLANE SPECIALTIES
TANKS
CORNICES
AUTO BODIES
SKYLIGHTS
HOTEL WORK
DAVID R. COBB
Sheet Metal Co.
830 7TH
TEL. 613-91

Formento's
DETECTIVES AND BUREAU OF INVESTIGATION
Licensed and Bonded
Bank References
All Work Strictly Confidential
DAY OR NIGHT
TEL.
64185
846 5th Street
Suite 202-3-4

VERNIER H IRVING (Zelda) Prop Commercial Print Shop, r 1704 Ft Stockton dr
Vernon Chas G h 2684 Bway
Vernon Fabius M (Annie B) real est h 4875 Santa Cruz av Ocean Beach
VERNON GEO T (Zoe) Merchant Tailor, Civil, Military and Naval, 1069 2d, Tel 66225, h 2629 B, Tel 65659
Vernon Hotel fur rms 214 West F
Vernon Walter (Mollie) h 2904 Felton
Vero M lab Bent Concrete Pipe Co r 20 28th
Verplast Lewis C (Mary E) h 876 Garnet Pacific Beach
Verrine Anthony M bldg contr 1205 India h same
VERSAILLES FRENCH RESTAURANT AND PASTRY SHOP, Ernest Taix Prop, 416 C
Verstegen Wm J cook Silver Grill r 533 Bway
Veruga Marble Co W C Harlow pres F G Webb v-pres and gen mgr W B Gross sec 1340 Kettner blvd
Vesco Tony with Benson Lmbr Co r 560 14th
Vesely Albt (Anna) clk h 1117 13th
Vesely Benj V (Beulah) carp h 3160 Clay av
Vesock Michl B (Cath) U S N h 4104 Louisiana
Vespa Carlo carp h 731 Columbia
Vesper L J r The Barcelona Apt Hotel
Vessey & Co W B Hubbard mgr whol prod 633 J
Vest Arthur E (Anna E) h 1861 Irving av
VESTA STORAGE BATTERY, Thos L Smock Sales and Service 1475 Bway Tel 642-39
Vetter Wm R (Sode) clk P O h 2055 Woolman av
Veysey C H h 421 27th
Viau J Percy driver P M Dairy Co h 829 11th
VIAVI CO, Mrs M L Weare Mgr 1110 First National Bank Bldg, 1007 5th, Tel Main 3288
Viavi Co Mrs Hattie Sears rep 1045 7th
Vicentia Joe r 655 6th
Vickers Arthur M (Addie M) h 3323 Grim av
Vickers Jas A rancher h R D 3 Bx 589
Vickers Jos (Isabel) lab h 2457 Imperial av
Vickers Lindsay O (Maude) slsmn Crown Realty Co h 3036 Granada av
Vickers Nathan B (Lillah) Pay Clk U S N h 3735 India
Vickery Fern r 1601 University av
Vickery Henry W (A Louise) mgr Coco-Cola Bottling Co r 237 West F
Vickery Ruth r 1601 University av
Vickery Thos D (Sarah J) nursery 1601 University av h same
VICTOR ADDING MACHINE, Typewriter Shop Distributor, 916 First Natl Bank Bldg, 1007 5th, Tel Main 1230
Victoria Apartments 1069 10th
Victory Theatre 2558 Imperial av
Vidal Alfonso hlpr Federal Box Co h 641 11th
Vidal Bruno lab r 641 11th
Vidal Eugene (Teresa) tailor 419 B h 4351 Ohio
Vidal Loranza Mrs r 641 11th
Vidal Pedro tmstr City Operating Dept r 1735 Atlantic
Vidat Nicholas (Maria) lab h Jefferson cor Riley
Videan Geo W (Amelia) h 135 W Spruce
Videaux Chas T slsmn Bledsoe Co r 325 B
Vidovitch Jos lab Chesapeake Fish Co r 3292 J
Vienna Hand Laundry (Inez Lantto) r 1264 Union
Vierra John lndywkr S D Steam Lndy
Viets Bertie V (Nona) gard h 1673 Puterbaugh
Viets Wm H truck driver r 1673 Puterbaugh
Vietti Jos steelwkr r 140 Elm

REAL ESTATE
EXCHANGES
RENTALS
LILA A. FITZPATRICK
1127 SIXTH STREET TEL. 649-53
INSURANCE
INVESTMENTS
LOANS

V. WANKOWSKI & CO., INC.
V. WANKOWSKI GEORGE D. EASTON
INSURANCE—SURETY BONDS PHONE, MAIN 2029 341-2-3-4-5 SPRECKELS BLDG.

Vietti Jos J shoe repr Max Heimburge r 140 Elm
Vietti Michl D hlpr V A Turner r 140 Elm
Vietti Theresa wid John h 140 Elm
Vignault Wilfred B (Mabel) auto mech W J Heapy h 1732 3d
Villa Aurelio (Abolina) lab h 661 16th
Villa Camus Henrique (Amelia) h 1434 F
Villa Catalina clk J A Harris r 572 15th
Villa David lab r 231 15th
Villa Enrique (Amelia) clk h 1436 F
Villa Jaun cigar mkr A Sensenbrenner Sons r 1272 Kettner blvd
Villa Modesto (Elodia) lab h 310 33d
Villa Pauline lndywkr Munger Lndy r 661 16th
Villaescusa Catalina r 224 29th
Villaescusa Dolores Mrs h 847 16th
Villaescusa Mary A r 847 16th
Villasecusa Victoria r 224 29th
Villagrana Josepha wid Jos h 3003 K
Villalbaso Florence r 1743 Logan av
Villanueva M lab S D Elec Ry Co r 1760 Main
Villaprondo Enfrosina lndrs Bay City Towel and Linen Supply, r 744 16th
Villaprondo Ponciano (Hannah) lab h 1943 Newton av
Villaprondo Rosa lndrs Bay City Towel and Linen Supply, r 744 16th
Villarde John clk r 563 5th
Villarino Pedro (Paula) cementwkr h 4335 Oregon
Villarino Rafael (Henrietta) cook h 416 13th
Villarino Solomon carp r 416 13th
Villavisenca Edwd (Stella) lab h 2169 National av
VILLE DE PARIS, Department Store 7th at Olive Los Angeles
Villegas Getrudis lab S D Elec Ry Co h 828 Beardsley
Villegas M lab S D Elec Ry Co r 828 Beardsley
Villegas Natividad lndywkr Sanitary Lndy Co r 828 Beardsley
Villigrana Concepcion opr Sunshine Mfg Co r 3003 K
Villines Rebecca E wid J W r 3951 Goldfinch
Vimburg S M h 1964 5th
Vinas M r 237 West F
Vinbladh John A (Mildred E) U S N h 2287 Harrison av
Vinbladh Mildred E cashr Painless Parker Dentist r 2287 Harrison av
Vincent Alice A student r 2606 K
Vincent Apartments 1445 Front
Vincent Cecil P r 2145 National av
Vincent Clarence A (Winnie) roadmstr S D & A Ry h 2145 National av
Vincent David (Alice) h 3719 7th
Vincent David jr (Edith E) statistician City Operating Dept h 1023 9th
Vincent Fred (Eva) h 3937 Utah
Vincent F R r Golden West Hotel
Vincent Geo J (Elsie) clk P O h 2606 K
Vincent Grace E wid A W (Vincent Apartments) h 1445 Front
Vincent Harry clk h 1038 F
Vincent Mary E wid Rolandus h 4415 Hamilton
Vincent Norman C r 2145 National av
Vincent Walter auto opr r 1344 Front
Vincenzo G lab S D Cons G & E Co r 1707 India
Vines Chas S prop The Oakley h 711 8th
Vines K E h 1440 6th
Vinezia Rosa Mrs h 514 W Beech
Vinokoroff Emanuel (Georgiana) h 3585 28th
Vinokoroff Viola M student r 3585 28th
Vinole Frank (Rachel) lab h 1840 Newton av
Vinole Jose (Marie) lab r 1838 Newton av

IRWIN & CO.
Hay, Grain and Feed
Grain Bags
Wool Bags
Sack Twine
Coal, Wood
MFG.
POULTRY AND DAIRY FEEDS
Main Office
FOURTH AND K
Phones:
Main 440
663-01

Main 3377
C. W. Forrest
INTERIOR DECORATING
PAINTING
Sketches of Interiors
Wall Paper and Paper Hanging
Fresco Work
1854 Front St.

Since 1886
San Diego's Leading
Men's and Boys'
Outfitters
"LION" CLOTHING CO.
Southeast Corner Fifth and "E"
Where You Always
Pay Less for Clothing
Furnishings and Shoes
of Quality

INSURANCE
REAL ESTATE
NELSON L. COLEMAN
214 C STREET TEL. 631-31
MORTGAGE
LOANS

ROBERTS
WATCHMAKER AND JEWELER
1165
FOURTH ST.
CORNER OF B
San Diego, Cal.

Vinson Edwd T (Lulu) baker h 661 15th
Vinton Ralph E (Pearl) foremn S D Elec Ry Co h 1705 Fern
Virea Odelio (Acosta) lab h 20 28th
Virginia Apartments 532 University av
Virginia Hotel fur rms 831 8th
Virtue Minnie Mrs nurse r 4576 North av
Virtue Rose E Mrs fruits 701 12th r Otay
Virtue Virgil r 4576 North av
VIRTUOLA PLAYER PIANOS, Gray-Maw Music Co Inc Agts, 1256-1260 5th
Visseres John H (Gertrude) auto opr City Fire Dept h 1963 Julian av
Vista Grande Apartments 2830 5th
Vitalich John N (Margt) mgr Chesapeake Fish Co h 2432 San Marcos
VITA-MOTOR COMPANY (Walter Rittenhouse, W H Sweetland) Chiropractic Appliance, 30 Sefton Bldg, 432 C, Tel 613-32
Vitan Keziah de Mrs dressmkr 1323 3d
VITRIFIED PRODUCTS CORPORATION, Victor Kremer Pres, S C Hagen V-Pres, Geo W Kummer Sec and Gen Mgr, Rufus Choate Treas, Clay Products, Brick Sewer Pipe, Building Material, 274 Spreckels Bldg, 121 Bway, Tel Main 2391, Plant 2841 Jefferson
Vitterle John butcher r 1247 Columbia
Vizcarra Fred M with Holzwasser r National City
Vizner Lawrence (Mary) h 3045 Boston av
Vizner Wm firemn S D & A Ry r 3045 Boston av
Vlahos Gus (Lucy) servicemn S D Cons G & E Co r 604 Highland av
Vocation Bureau Julia Pickett director 525 C rm 411
Vocational Home Mrs Mary E Blair supt 1769 Front
Voelker Elizabeth Mrs steno Quirk Bros r 3528 Louisiana
Voeltzel Danl (Marie) h 1478 G
Voeltzel Louis H (Ethel) clk First Trust & Savings Bank r 2244 Union
Vogdes Harriet Mrs r 2425 1st
Vogel Adelaide Mrs steno Sweet, Stearns & Forward r 125 E Fir
Vogel Anna M Mrs waiter Burnap Grill r 2568 K
Vogel Bobbie Mrs r 125 Fir
Vogel Frances B Mrs reg nurse Theobald Sanatorium r 935 Bway
Vogel Geo (Anna) auto mech h 2568 K
Vogel John A (Anna) auto mech r 2568 K
Vogel Louise A with Marston Co r 2235 Julian av
Vogel Mary J nurse r 1468 1st
Vogelius Chas (Anna L) h 3996 Illinois
Vogt Albt L credit mgr S D Union and Tribune r La Mesa
Vogt Constance G tchr Florence Sch r 3619 1st
Vogt Frank jantior Spreckels Bldg h 1736 31st
Vogt Frank linemn P T & T Co r 1105 12th
Vogt Geo W farmer r Encanto
Vogt Gus B (Alice) dry goods 746 Bway h 1455 7th
Vogt Kath G student r 3619 Front
Vogt Kath S wid F W h 3619 Front
Vogt Laura beauty parlor r 237 West F
Voigt Andw C (Ethel) slsmn H K Turner r 4065 Mentone E S D
Voigt Wm H (Margt) student r Pt Loma Homestead
Voilleque Chas r 3870 8th
Voilleque Geo H (Irene) slsmn J F Weir h 3870 8th
Volcan Land and Water Co 920 8th
Volk Chris cigarmkr A Sensenbrenner Sons r 944 State
Volk Wolfe (Cora) foremn S D Cons G & E Co h 3920 Normal
Volk W F r Golden West Hotel
Vollmar Frank J (Louise) motormn h 2150 Woolman av
Vollmar Henry J r 2150 Woolman av
Vollmer Fred C h 17 Jamul

HALL'S
TYPEWRITER
SERVICE
PHONE 665-37
Underwood
Specialists
Hammond Agency
All Makes Rented
Repaired
Bought and Sold
Cleaning
Overhauling
Service and
Satisfaction
134 B STREET
SAN DIEGO

DIAMONDS, WATCHES AND JEWELRY ON CREDIT
CALIFORNIA JEWELRY COMPANY
PHONE, MAIN 3667 ◆ 852 FIFTH STREET ◆ SAN DIEGO, CALIF.

POULTRY, BEES, GARDEN SUPPLIES
630 E STREET STILES POULTRY SUPPLY CO.

Vollmer Herman (Florence M) U S N h 1732 Front
Vollmer H B paperhanger r 1335 J
Vollmer Julia lndywkr St Joseph's Hosp
Volpi Guiseppi blksmth r 343 10th
VOLUNTEERS OF AMERICA, Capt and Mrs Bert Julian Officers in Charge 756 State
Von Altreck Kort tmstr r 3064 K
Von Bloeker John C motor mech Rockwell Air Int Depot r 109 University av
Von Briesen Harold (Alice S) (Dryden & Von Briesen) h 2429 Brant
Vondersmith Orpha h 2912 Franklin av
Von Fingerling Henrietta Mrs r 1224 Front
Von Gottberg John U S N r 2635 B
Von Gottberg May r 2635 B
Von Gottberg Oscar (Lena Y) h 2635 B
Von Gottberg Roy truck driver P M Dairy Co r 2635 B
Von Malinowsky John C r 1825 Newton av
Von Nordheim Esther clk R G Bishop r 2896 Colton av
Von Nordheim Henry (Aurilda) baker R G Bishop h 2896 Colton av
Von Oreem J lab C S Hardy
Von Soden Harry (Kate) clk Thearle Music Co h 227 W Brookes av
Von Tesmar Frank (Alice) sec-treas First Trust & Savings Bank of San Diego r Coronado
Von Warren Arthur (Louise) U S N h 4258 Whittier Loma Alta
Voorhees Chas K (Norvell C) clk Union Title Ins Co r La Mesa
Voorheis John J mgr Underwood Typewriter Co r Y M C A
Voorhis Evelyn S Mrs h 7993 Prospect pl La Jolla
Voorhis Sheldon S student r 7993 Prospect pl La Jolla
Vopel Henry C T gard r Encanto
Vopriel Kate Mrs h 1847 Market
Vorce Arthur E (Gertrude) U S N h 2158 Franklin av
Voreyer Wm (Christine) sign painter h 1135 33d
Vorhis Flora E r 1419 Granada av
Voris Castle J (Violet) U S N h 3942 Normal
Vosburg Mary J wid J H h 1467 4th
Vosburgh Claude H (Rose) U S N h 2905 Imperial av
Vosen Wm lab h 2221 Lincoln av
Voss Aug W r 227 West B
Voss Carson S lab h 2937 Sunset blvd
Voss Gus groundmn S D Cons G & E Co r 227 West B
Voss Hans (Margt) clk h 227 West B
Voss Margt C r 227 West B
Voss John lab S D Cons G & E Co r 3907 A
Voss Sarah E wid H G h 3759 Pioneer pl
Votow Ernest M lab S D Tile & Woodstone Co r 3810 Swift av E S D
Vradenburg Cassius (Cora) h 1906 Kearney av
Vredenburgh John L r 4360 Campus av
VREELAND BENJ H (Carrie R) (Vreeland, Everts & Co), Public Accountant, 726-727 First Natl Bank Bldg, 1007 5th, Tel Main 2728 h 1614 Dale
Vreeland Cornelius G fnshr G J Vreeland h 429 Juniper
VREELAND, EVERTS & COMPANY (B H Vreeland, L S Everts) Public Accountants and Auditors, 726-727 First National Bank Bldg, 1007 5th, Tel Main 2728 (See classified Accountants)
VREELAND GEORGE J (Edna W) Artist Photographer, 1047 5th, Tel 61658, h 1435 10th (See right side lines and page 72)
Vroman Olen C bottler P M Dairy Co r 2970 Ivy
Vroom Grace M Mrs tchr Lincoln Sch r 4246 Copeland av E S D
Vroom Hubert H (Grace M) carrier P O r 4246 Copeland av E S D
Vroom Robt C r 202 Nutmeg

FLOOD MOTORS CO.
DISTRIBUTORS
UNITED TRUCKS
Sales
Service
Parts
PHONE, Main 776
Cor. 15th and E Streets
SAN DIEGO

L. R. MILLER
BOILER SHOP
Boilers and Tanks Bought and Sold
Repairing
Flue Welding
Oxy-Acetylene Cutting and Welding, and Miller Seper Saver
620 STATE
TEL. MAIN 480

WARRENITE-BITULITHIC PAVEMENT
WARREN BROS. CO. Home Office, 9 Cambridge St., Boston Mass.
LOCAL OFFICE, 309 GRANGER BLDG TEL. 643-02

The Worth Co.

KUPPENHEIMER
GOOD CLOTHES

Charles Dodson

Fire Insurance

Notary Public

730 F ST.
PHONE
MAIN 1022

Vrooman Allen J (Alma A) slsmn h 4733 Terrace dr
Vrooman Alma J divider Sunshine Mfg Co r 4733 Terrace dr
Vrooman Raymond A bkpr S D Savings Bank r 4733 Terrace dr
Vucovich Leo (Mission Restaurant) r 516 West C
Vue De L'Eau Apartments 532 W Grape
Vujovich John M (Saddlerock Grill) r 237 West F
Vukich Lale (Juvauka) lab h 3242 Kettner blvd
Vukich Peter bkpr Greenman & Sons r 3242 Kettner blvd
VULCAN FIRE INS CO, John Burnham & Co Agts, 212 Electric Bldg, 861 6th
VULCAN UNDERWRITERS, John Burnham & Co Agts, 212 Electric Bldg, 861 6th
Vurgason Arthur (Margt) eng S D & A Ry h 1545 29th
Vurgason C P car repr S D & A Ry r National City
Vurgason O W carp S D & A Ry r National City
Vurgason Pearl student r 1545 29th
Vurgason Ray student r 1545 29th
Vytinco Frank P hsmn S D Hotel r 2027 Market

W

Wachob Georgia slswmn Whitsitt's Hat Shop r 1640 Bway
Wachter Emile cook U S Grant Hotel
Wackermann Josephine S tchr r 1152 22d
Wackermann Mary wid Theo h 1152 22d
Wackermann Theodora C tchr Roosevelt Junior High Sch r 1152 22d
Waddell Geo M (Beulah) supt Pickwick Stages h 1437 4th
Waddell Jas B (Rosella C) h 1520 6th
Waddle Florence E Mrs r 123 24th
Waddle John lab r 614 5th
Waddle Wm rest 614 W Market r 614 5th
Waddock Nicholas J truck driver Heck Bros Transfer & Storage r 1031 14th
Wade Albt E (Evfrosinia) U S N h 6 Los Pinos av
Wade Alice I student r 1214 Cleveland av
Wade Arthur W plastr h 3981 Alpha
Wade Augusta wid Geo h 2262 I
Wade C E waiter U S Grant Hotel
Wade Dorothy I student r 3937 Idaho
Wade Francis L service sta opr Union Oil Co r National City
Wade F Lucille tchr Sherman Sch r 2262 I
Wade Geo H (Dorothy) h 1633 8th
Wade H Perry r 847 21st
Wade Jas H (Ada M) carp h 1706 2d
Wade J R h 1333 Union
Wade Lemuel F (Nellie) h 3937 Idaho
Wade Leonard mach S D Elec Ry Co h 3430 30th
Wade Lois E wid A H h 667 18th
Wade Lola Mrs hairdrsr Eleanor Olds r 540 Hawthorn
Wade Lottie Mrs (The Western School of Dressmaking) h 1468 India
Wade L A Mrs h 2143 5th
Wade Marc W (Martha) carp h 1339 G
Wade Mera r 1339 G
Wade Merle C tile setter Harrison-Thurnell Co r 1339 G
Wade Oscar G baker r 1214 Cleveland av
Wade R Z carp M Trepte & Son
Wade Weber T porter Holzwasser r National City

OLIVER
MEAL & OIL
CO.

Manufacturers of
FISH OIL
FERTILIZER
POULTRY
FOOD
LAWN
DRESSING

841 Harbor St.
P. O. Box 796
San Diego, Cal.

FINTZELBERG & STEINMETZ
Insurance, Rents Collected, Property Managed
926 SEVENTH STREET ESTABLISHED 1886 PHONE, MAIN 829

New York
Chicago
San Francisco
Seattle
Portland

BLYTH-WITTER & CO.
Government, Municipal and Corporation Bonds
FIRST NATIONAL BANK BLDG. MAIN 5500

Los Angeles
Pasadena
Oakland
Hollywood
Santa Barbara

Wade Wm E (Cora E) baker 1029 University av h 1214 Cleveland av
Wade Wm J (Lou) r 3981 Alpha
Wade W A switchmn Santa Fe Ry
Wadepuhl Irma C student r 355 Olivewood ter
Wadepuhl Paul J (Carrie) cigarmkr h 355 Olivewood ter
Wadham Amy B r 1355 28th
WADHAM JAMES E (Nellie M) (Wadham & Kahle), Attorney at Law 646-648 Spreckels Bldg, 121 Bway, Tel Main 74, h 1355 28th, Tel 63801
Wadham Jas E jr student r 1355 28th
Wadham Martha J wid Frank h 2476 A
WADHAM & KAHLE (James E Wadham, Richard F Kahle), Attorneys at Law, 646-648 Spreckels Bldg, 121 Bway, Tel Main 74
Wadleigh Chas B (Florence E) (Bethlehem Garage) h 2220 5th
Wadleigh D Leroy student r 2220 5th
Wadleigh Geo B auto mech r 2220 5th
Wadleigh Helen L wid Geo r 2220 5th
Wadleigh Helen V clk r 2220 5th
Wadman Reuben H (Mae) painter H V Lee Co h 254 17th
Wadstrom Aug M student r 725 21st
Wadstrom Aug W (Eula) gro 770 20th h 725 21st
Wadstrom Naomi student r 725 21st
Wadsworth Earl L (Sarah) mech R T Dawson Co h 2612 National av
Wadsworth Roy E clk Hamiltons r 4629 Arizona
Wadsworth Theo P (Ada) h 319 Sampson
Waenley Clara Mrs r 1685 Logan av
Wafer Chas C foremn Benson Lmbr Co r 2168 Irving av
Waffle Den The (W J and Eva Stofer) 1261 5th
Wagar Neal D (Edna) (Wagar's Garage) h 346 West A
Wagar Robt T (Alice) watchmn Wagar's Garage r Grossmont
Wagar's Garage (Neal D Wagar) 910 Front
Wagenhals Hildegarde r 2124 Sunset blvd
Wagenhals Kath H artist 2124 Sunset blvd
Waggoner Isaac N (Mae W) h 1662 Linwood
Waggoner Jas D r 4063 Hillcrest dr
Waggoner Lloyd B (Lucy) dentist 520 E rm 504 h 3559 Pershing av
Waggoner Velma C Mrs tchr r 721 25th
Waggoner Willa student r 3559 Pershing av
Waggoner Wm D (Gertrude) h 5014 Narragansett av Ocean Beach
Wagner Carl H (Elizabeth C) h 3970 4th
Wagner Cletis O h 5059 Niagara av Ocean Beach
Wagner Daisy waiter U S Grant Hotel r 1241 Union
WAGNER ELECTRIC CORPORATION, Philip Mayer Co Representatives, Electrical Machinery, 848 7th, Tel Main 1853
Wagner Eliza Mrs r 2475 F
Wagner Ella C wid Jos r 3620 Front
Wagner Emily Mrs lndrs Silver Gate Steam Lndy Co r 1041 6th
Wagner Frank (Orisa) r 2952 Fir
Wagner Frank (Sarah) painter h 3327 Dale
Wagner Frank J (Ottilia) painter h 3419 Bancroft
Wagner Geo auto opr h 110 West F
Wagner Geo A (Annie) lab City Park Dept h 1253 Robinson av
Wagner Geo D (Maud E) fur rms 614 Market h same
Wagner Gus (Forshey & Wagner) r 831½ 10th
Wagner I Newton (Mabel) meat ctr C S Hardy h 1806 K
Wagner Jesse L (Clara) (Rice & Wagner) h 1231 Pennsylvania av
Wagner Jos clk r 237 West F
Wagner Jos H (Esther) garage 2762 5th h 3867 Woolman av
Wagner Leroy A eng r 1722 Logan av
Wagner Lester H stat eng r 1722 Logan av
Wagner Lewis E (Madeline) U S N h 3551 Newton av

Multigraph Letter and Printing Service of The AMERICAN MULTIGRAPH SALES CO.
Multigraphing
Printing
Mailing Service
Promoters of Direct by Mail Advertising Campaigns
333-4 Union Bldg.
Phone 646-14

VREELAND
Artist Photographer
BEST IN THE WEST
In Our New Modernly Equipped Studio
VISITORS INVITED
1047 5TH
PHONE 616-58

ROOFS
APPLIED
REPAIRED
PAINTED
BENTON ROOF & PAINT CO.
"THE PAINT SPOT"
1035 7TH MAIN 1860
ROOFING
SOLD IN ROLLS
PAINT-VARNISHES
ENAMELS

PHONE 641-11 **H. A. CAMERON CO.** UNION BLDG.
THE OFFICE OF EFFICIENCY
EVERY KIND **INSURANCE** BETTER SERVICE

Wagner Loran L (Kate) mgr Munger Lndy h 4069 1st
Wagner Louis E (Clara) fruits 701 12th r 1015 F
Wagner Merl A artist r 5059 Niagara av Ocean Beach
Wagner Odella E Mrs slswmn Jarrells r 765 10th
Wagner Rudolph W (Eliese) tailor h 1572 Front
Wagner Sarah G Mrs prsr Balloon Dye Wks r 3327 Dale
Wagner Wm S h 1741 Front
Wagoner Danl (Emma) h 343 W Date
Wagoner H A r 950 9th
Wagoner Jessie M slswmn G H Becker Co r 3867 Eta
Wagster Jos A (Sarah) U S N h 312 Milbrae
Wah Chong & Co Chinese mdse 440 3d
Wah Hing Co Chinese mdse 405 I
Wah Lung Co Chinese mdse 410 I
Wah Shing Co Chinese mdse 407 4th
Wah Young Herb Co Quon Choak mgr 1055 7th
Wahl Chas J (Grace E) h 4731 36th
Wahl Geo (Paulina) h 3544 Front
Wahl Gus (Fayetta M) gro 1201 W Lewis h 1211 same
Wahlberg Edith M clk Hamiltons r 4950 38th
Wahlburg Apartments 1630 3d
Wahlgren Gus A (Bessie) shoe repr Max Heimburge h 3838 Louisiana
Wahlstein Chas cigarmkr A Sensenbrenner Sons r 1135 3d
Wahrenberger Emilie E wid John h 336 Lewis
Wahrenberger Wm F (Grace M) bldg contr 3924 Henry h same
Wahrenbrock Alfd A (Ella C) clk P O h 3842 7th
Wahrenbrock Ernest S h 3725 6th
Wahrenbrock E Arthur (Elsie L) carrier P O h 4756 37th
Waible Chas R (Ruth) h 1031 University av
Waible Ruth E telep opr P T & T Co r 1031 University av
Waid Arthur H r Golden West Hotel
Waid Chas M (Emma) slsmn h 2020 Bway
Waid Ida W steno Geo E Morrison r 2020 Bway
Waidmann Ernest J (Mary A) h 3975 Goldfinch
Wainan Andw r 1806 J
Wainscott Arthur G (Eliza) auto mech Eugene Tweed h 2048 Hancock
Waite Albt M (Elma) br mgr Waite-Shaffer Co h 4018 Alabama
Waite Arthur W (Nellie) dairy 1145 16th h 3029 Bway
Waite Elon D (Naurine) office mgr Waite-Shaffer Co h 4018 Alabama
Waite Frank D (Z May) h 3021 Bway
Waite Harold H warehsmn Union Oil Co r 1800 3d
Waite Marion E (Willella W) foremn S D Cons G & E Co h 2933 Newton av
WAITE-SHAFFER CO (W F Waite, F R Shaffer, Wm M Archibald), Grocers, General Office and Store No 1, 610-18 Bway, Store No 2, 29th and University av, Store No 3, 5th and Robinson, Sotre No 4, 4123 Adams av, Store No 5, Washington and Goldfinch, Store No 6 Pauly av and University av, Store No 8, 930 Orange, Coronado, Store No 9, 618 5th, Store No 10, 426 Market
Waite Wm F (Alta) (Waite-Shaffer Co) h 3311 29th
Waites Gaddis B attendt U S Naval Hosp
Wakaruck John lab r 856 5th
Wakefield Margt wid G E h 1435 Brookes av
Wakefield Robt R (Josephine) U S N h 3002 Kettner blvd
Wakelee Fredk G (Mary E) rancher h 6517 Imperial av Encanto
Wakelin Bertha L Mrs tailor Ballard & Brockett Co r 1702 Lincoln av
WAKELING THOMAS A, NON BOARD FIRE INSURANCE, 233 Spreckels Bldg, 121 Bway, r New Palace Hotel (See classified Insurance Agts-Fire)
Wakely Mattie Mrs r Bird Rock

EMMA EGBERT WILLIAMS
President

HEBRON HOME

FOR AGED PEOPLE
(Incorporated)
Undenominational
Established by EMMA EGBERT WILLIAMS
28 Years Experience In caring for aged people
1825 NEWTON AVE.
PHONE, MAIN 3869
SAN DIEGO, CAL.

BUY BARKER'S BREAD
AT ALL GROCERS

HOW IS The Motor's Nervous System ? TRADE MARK REGISTERED

See CARLSON & SIMPSON

Automobile Electricians Union at "C" St. Tels. 668-53 668-54

Walberg Ruby r 2341 2d
Walbreck Cecil B Mrs br librarian S D Pub Library r 1835 Guy
Walbreck Claude L (Cecil) chainmn City Operating Dept r 1835 Guy
Walbreck Pauline M gro 815 Beech h same
Walbridge Seroverus A (Mary) (Walbridge & Kahler) h 3689 Indiana
Walbridge & Kahler (S A Walbridge, F F Kahler) auto body mfrs 1351 1353 1st
Walcott Warwick H (Mary) plumber Fred A Heilbron r 4615 S Auburn dr E S D
Wald Arthur H janitor Grant Sch r Golden West Hotel
Wald Geo E (Fannie R) janitor Grant School h 3668 Mississippi
Wald Henry (Sarah E) brklyr h 3692 Mississippi
Wald John H brklyr r 3692 Mississippi
Wald Jos W brklyr r 3692 Mississippi
Wald Robt H (Kath) brklyr h 3815 Georgia
Walden Claude E (Virgia) h 636 32d
Walden Jas (Ruth) auto opr h 867 10th
Walden Melvin J (Emma C) fruit 1919 India h 2527 Wightman
Walderson Fred J (Alice M) barber Evans & Milligan h 3633 Castle
Waldie Mabel N tel opr W U Tel Co r 1105 12th
Waldo Anna L r 227 B
Waldo Sarah J h 5058 Newport av Ocean Beach
Waldock Joy r 1115 S Evans
WALDORF HOTEL & CAFE, Becker Bros Inc Props, Adolph Becker Mgr, San Diego's Newest Hotel and Best Eating Place, 1037-1043 4th, bet Bway and C, Tel Main 2446
Waldron Louis M (Florence) motor mech Rockwell Air Int Depot h 1292 Hendricks av
Waldrop Geo W (Elizabeth) h 1627 F
Waldrop Jos A (Ethel A) painter h 3810 Monroe av
Waldstein Chas cigarmkr r 1135 3d
Walecka Ella W clk U S Veterans' Bureau r 1319 5th
Wales Nelson L r 1828 2d
Wales W Cecil r 3778 Louisiana
Walever Chas D (Edna) slsmn h 2100 1st
Walford Robt L lieut U S N r 935 Bway
Walk-Over Boot Shop John J Frazer mgr 1045 5th
Walkden Arthur W r 540 Laurel
Walke Sydney M (Helene M) (Walke & Silver) h 4105 Lark
Walke Wm (Clara) patternmkr Marine Engine Wks h 4475 Mission dr
WALKE & SILVER (Sydney M Walke, Harry H Silver) Restaurant, Soft Drinks, Cigars, 945 4th, Tel Main 6882
Walker Ada Mrs r 3237 3d
Walker Adelaide Mrs tchr h 3128 Grape
Walker Albt A (Josephine) plastr h 2730 Newton av
Walker Alice student r 4276 Cleveland av
Walker Allan expmn r 615 9th
Walker Alma Mrs mgr Hotel Newport r 4965 Newport av Ocean Beach
Walker Arthur O (Elizabeth) (Smith & Walker) h 2832 Upas
Walker Avery E U S N r 2056 Newton av
Walker A M r 332 F
Walker Benj H (Harriet H) baker h 1916 Bway
Walker Bros (G W, F R and Mrs Alma Walker) billiards 5075 Newport av Ocean Beach
Walker Cameron C clk Boston Store r 1728 Granada av
Walker Carl E (Myrtle) painter h 424 19th
Walker Chas B mech Ingle Mfg Co h 3826 Copeland av E S D
Walker Chas D roofer 615 9th h same
Walker Chas H r 748 Raven
Walker Chas L (Emmeline S) h 2730 Newton av

Ames Realty Company

Real Estate
Insurance
Ranches
Homes

730 E ST.
MAIN 1599

California Plating and Mfg. Works

Nickel, Gold, Silver, Bronze, Brass, Cobalt and Electro Plating, Lacquering, Metal Polishing and Enameling, Auto Accessories, Wind Deflectors.

1146-1148 UNION
Between B and C
Phone Main 2545

EASY PAYMENTS

Six Floors of Quality and Popular Price Furniture, Carpets, Rugs, Draperies, Office Equipment, and Gas Ranges.

THE BLEDSOE COMPANY
FURNITURE SIXTH and C Sts.

WASHING MACHINES
SEWING MACHINES
VACUUM CLEANERS
HEATING APPLIANCES
PORTABLE LAMPS
955 SIXTH STREET

Hartwell ELECTRIC COMPANY

ELECTRICAL CONTRACTORS
LIGHTING FIXTURES
MOTORS, MOTOR REPAIRING
MAZDA LAMPS
TELEPHONE, MAIN 318

Walker Clare E wid L A h 2869 Boston av
Walker Clark A (Josephine) tchr h 748 Raven
Walker Clark D (Erna) auto mech J B McIntyre h 804 Raven
Walker Daisy lndywkr r 522 7th
Walker David janitor P T & T Co r 2701 Newton av
Walker Delphi wid A L h 3760 7th
Walker Edwd J (Ruth) foremn City Operating Dept h 2528 Lincoln av
Walker Edwd W battery man United Ignition & Battery Co r 1429 2d
Walker Eliza J wid W V r 510 Crosby
Walker Elizabeth E r 2832 Upas
Walker Emma Mrs r 946 C
Walker Everett L clk Simon Levi Co r 2829 National av
Walker Ferdinand L h 3567 Newton av
Walker Frank L mech City Operating Dept r 3853 Front
Walker Fred lab r 132 Market
Walker Fred R (Alma) (Walker Bros) r 4965 Newport av Ocean Beach
Walker Geo H (Ada) (Broadway Pharmacy) h 1615 Cypress av
Walker Geo H (Sophia) foremn S D Cons G & E Co h 3759 Newton av
Walker Geo R r 3760 7th
Walker Glenn W (Walker Bros) r 4965 Newport av Ocean Beach
Walker Guy G shoe repr E W Hunt r La Mesa
Walker Guy P (Etta M) U S N h 3829 Martin av
Walker Harvey C r 510 Crosby
Walker Henry G (Frances) branch mgr Pacific Wood & Coal Co h 3265 2d
Walker Herbt R (Beulah) plastr h 2730 Newton av
Walker Herman (Gertie) U S N h 2883 Boston av
Walker H lab r 229 F
Walker Isaac C (Flora A) clk C S Hardy h 2722 29th
Walker Iva nurse r 1468 1st
Walker Jackson S (Mary M) carp h 3918 Cleveland av
Walker Jas C lab City Operating Dept r 717 4th
Walker Jas H (Celia) (Brelin & Walker) h 142 20th
Walker Jay H (Mattie D) bldg contr 2430 Commonwealth av r same
Walker Jesse tinner r 3407 Lemon Grove blvd
Walker John B (Mary J) h 2056 Newton av
Walker Jos F (Ethel K) electr S D Cons G & E Co h 4803 Marlborough dr
Walker J lab r 728 Market
Walker J B Mrs h 1747 5th
Walker J Lowell auto mech r 3319 I
Walker Lawrence broker 121 Bway rm 222 r Coronado
Walker Louie r 3760 7th
Walker Louise C wid W A h 3034 Grape
Walker Lucy Mrs r 4111 Front
Walker Mabel r 3760 7th
Walker Mae Mrs housekpr C T Johnson r same
Walker Marie steno Underwood Typewriter Co r 305 Milbrae
Walker Mary wid Willoughby h 2144 30th
Walker Mary J Mrs gro 2056 Newton av r same
Walker Mercer (Nellie) lab h 405 29th
Walker Myron O r 428 28th
Walker Omer A clk National Shirt Shops r 2832 Upas
Walker Paul W (Helen) carp h 3038 Main
Walker Rachel wid Wm r 3203 2d
Walker Ralph C (Frances) slsmn h 7915 Herschel av, La Jolla
Walker Ray E lino opr r 926 3d
Walker Richd B electr S D Cons G & E Co r 2056 Newton av
Walker Robt L r 920 Columbia
Walker Roy E slsmn Bledsoe Co r 3785 Arnold
Walker Roy J (Nina) (Southern California Tire Works) h 4168 32d

ALASKA FUR and CURIO STORE
Furs Repaired and Remodeled
Cash Paid for Raw Furs
Tanning and Taxidermist Work
FURS STORED
M. B. Bales
923 FIRST ST.
Spreckels Theatre Building
San Diego, Cal.

RIDGEWAY REALTY CO.
Real Estate
Rentals
Insurance
PHONE 65289
2115 LOGAN AV.

THE PACIFIC MUTUAL LIFE INSURANCE COMPANY
Issues One Accident Policy Every Minute
ACT

NEAL & DEASY
NOW 625 E Street

THE HUB CLOTHING CO. ESTABLISHED 1904
SHOES, HATS AND HABERDASHERY
ARMY AND NAVY GOODS
ENTIRE BUILDING--902 TO 910 4TH ST

Walker Thos J (Jennie) fur rms 745 14th
Walker Walter R r 7914 Ivanhoe av La Jolla
Walker Wm h 2076 Bacon Ocean Beach
Walker Wm (Edith) caretkr Home of Peace Cemetery h 280 Southlook av
Walker Wm fur rms 1015 F
Walker Wm A r 3038 Main
Walker Wm F gas mkr S D Cons G & E Co h 1052 12th
Walker Wm R (Mary G) gard h 7914 Ivanhoe av La Jolla
Walker W & H Co Inc C M Rodseth mgr 235 Bway rm 327
Walkup Eunice E tchr Memorial Junior High Sch r 840 B
Walkup Saml G carp h 1120 28th
Wall Chas E (Helen M) painter h 4616 Campus av
Wall Grace Harrington wid J J prop Hotel Casaloma h 320 Fir
Wall Harry A (Marie) chef Gault & Moore r 536 F
Wall Ida Mrs r 432 F rm 549
Wall John F (Doris M) h 2555 5th
Wall John W (Hotel Chelsea) h 919 5th
Wall Jos D (Elizabeth B) carp h 3736 Mississippi
Wall J Maxwell (Susie) auto mech J B McIntyre h 2961 F
Wall Lloyd M (Edna) surveyor S D Cons G & E Co h 279 S 36th
Wall Saml r Albany Hotel
Wall Street Furniture Co (G S Lorimier) 1049-53 Wall, La Jolla
Wall Thos B slsmn Jacobsen Bros r 1605 Fern
Wallace Albt G (Ozra L) plumber 4024 Adams av h same
Wallace Alfd J U S N r 4684 Kensington dr
Wallace A C Miss r Golden West Hotel
Wallace Bessie L bkpr Fintzelberg & Steinmetz r 4760 Works av
Wallace Bruce L (Margt E) optom 6th fl Holzwasser Inc h 4343 Cleveland av
Wallace Caroline nurse U S Veterans' Bureau h 2321 30th
Wallace Cecile r 2070 Newton av
Wallace Chas H (Elgia I) watchmkr 6th fl Holzwasser Inc h 4343 Cleveland av
Wallace Dorothy steno U S N Public Wks r La Jolla
Wallace Elizabeth H wid John fur rms 370 12th h same
Wallace Ethel Mrs h 1229 10th
Wallace Fred (Olive E) U S N h 3031 Thorn
Wallace Geo L (Sarah) plumbing 4671 37th h same
Wallace Grace wid Alex r 202 W Fir
Wallace Harrison R painter h 3634 Georgia
Wallace Hattie L wid W I h 4760 Works av
Wallace Hugh auto washer Martin Ortlieb r Chula Vista
Wallace Irene Mrs r 1034 8th
Wallace Jas W (Antoinette) jeweler Walter Dibb h 4712 Works av
Wallace Jessie Mrs bkpr Cleators Shoe Store r 4076 Lark
Wallace John F (Lillie I) bldg contr 3149 National av r same
Wallace Jos D barber r 1030 15th
Wallace J Claude (Harriet) watchmkr American Jewelry Co h 1640 Bway
Wallace J L carp r 728 Market
Wallace Kate Mrs h 1842 National av
Wallace Mae E wid W R r 1034 8th
Wallace Margt K wid H E r 3634 Georgia
Wallace Marian r 2321 30th
Wallace Marion F (Nancy) r 3935 Utah
Wallace Mary wid Jonas r 204 16th
Wallace Mary M dom 1535 28th
Wallace Maude Mrs h 2070 Newton av
Wallace Nellie r 728 Market

Barney & Barney
Insurance
Bonds
Liability
Compensation
PACIFIC MUTUAL LIFE INS. CO.
Scripps Bldg.
(2nd Floor)

AUTO REPAIRING
CYLINDER GRINDING
WELDING AND BRAZING
1270 INDIA
HOFFMAN'S MACHINE SHOP
ESTABLISHED 1914
GENERAL MACHINE WORK
PHONE, 637-16

CONNER ADJUSTMENT BUREAU
G. E. CONNER
MANAGER
PHONE MAIN 2683
"WE GET THE MONEY"
212 GRANGER BLDG.

Wallace Robt H (Frances A) mgr Goldfinch Apts h 3970 Goldfinch
Wallace Russell B (Ethel) h 3443 Florence
Wallace Sallie Mrs h 1622 Dale
Wallace Stephen W (Lena) h 1284 Cave La Jolla
Wallace Warren H (Jessie A) auto mech Coburn Machine Co h 4076 Lark
Wallace Wm granite ctr Simpson-Pirnie Granite Co, r 943 7th
Wallar Saml T (LuDell) razor sharpener 647 Bway h 1132 8th
Wallen Andw J shoe repr 1059 University av h same
Wallen Jarvis A r 1918 Emerald av Pacific Beach
Wallenborn Benj with Marston Co h rear 627 13th
Wallenhaupt Henry F cigar mkr A Sensenbrenner Sons r 819 B
Waller Jeanne nurse St Josephs Hosp
Waller Maron L yardmn Russ Lmbr & Mill Co r Chula Vista
Waller Nelle H nurse St Josephs Hosp
Waller R E U S N r 1331 4th
Wallhauser Fred (Louise) h 3237 National av
Wallihan Clark R student r 3430 33d
Wallihan Danl P (Florence) (Stanley Garage) h 3430 33d
Wallihan Goldie Mrs tailor Ignatius Ales r 521 18th
Wallihan John B (Goldie) (Stanley Garage) h 521 18th
Wallin John E (Sylviai) gro 1740 C h 3577 Grim av
Wallin John I (Lena) mach h 319 University av
Wallin Nina steno r 3119 Dale
Wallin Victor J r 319 University av
Wallraven Fay steno Owl Drug Co r 1522 Granada av
Wallraven Mary Mrs r 1522 Granada av
Walmer Geo W r 3106 Myrtle av
Walrath Byron H r 723 W Fir
Walrath Clyde C (Mabel) lab h 2014 Franklin av
Walsh Adelle R (Walsh & Walsh) r 5026 Newport av Ocean Beach
Walsh Chas (Hazel) r 344 A
Walsh Clair Mrs r 514 W Ivy
Walsh Clara T r 332 Dewey
Walsh Edwd J (Mary C) agt h 3722 Arnold
Walsh Frank L (Mildred T) mech S D Union and Tribune h 1283 Myrtle
Walsh Jas r 3809 7th
Walsh Jas meat ctr Imperial Market r 4075 Texas
Walsh Jas B lab h 605 13th
Walsh Jane wid John h 4075 Texas
Walsh Jos A (Ella L) slsmn h 2476 A
Walsh Jos B electr r 2328 1st
Walsh Kath C with Marston Co r 4075 Texas
Walsh Katrina Mrs cook r 1167 State
Walsh Louis E (Ambrosia) h 3530 32d
Walsh Mary H nurse h 1029 W Lewis
Walsh Nicholas r 4461 Adams av
Walsh Patk (Anna) lab United Dredging Co h 243 10th
Walsh Patk (Pearl) U S M C h 2371 Moore
Walsh Philip U S N r 4075 Texas
Walsh Robt J (Lorena C) (Walsh & Walsh) h 5026 Newport av Ocean Beach
Walsh Susanna A nurse St Josephs Hosp r 1440 6th
Walsh Teresa wid A J h 1714 Union
Walsh Thos (Mary D) tel opr h rear 4359 Alabama
Walsh Walter E (Ivy L) dentist 1007 5th rm 612 h 2410 Albatross
Walsh Walter M (Elizabeth) welder r 3985 Utah
Walsh Wm A pharm Plaza Pharmacy r 2269 4th
Walsh Wm J (Louise) plasterer r 4052 Albatross

Chas. N. Woodworth
REALTOR
REAL ESTATE
Insurance
Financing
Building
Homes
932 Seventh
Main 1254

Prudential Bond and Mortgage Co.
C. J. NOVOTNY
President & Attorney
BANCROFT BLDG.
Invest your Savings in Our Collateral Trust Bonds $100.00 Each
Secured by First Mortgages Assigned to UNION TRUST CO.

CONSULT THE
BROWN OPTICAL CO.
1011 FIFTH STREET
GROUND FLOOR, FIRST NATIONAL BANK BLDG.
Main 2997
EYES EXAMINED BY APPOINTMENT
Prescriptions Filled

Willard STORAGE BATTERY
916 UNION cor. E
J. Stanley La Sha IGNITION STATION
Willard STORAGE BATTERY
PHONE, 668-34

Walsh & Walsh (A R and R J) real est 625 E and 5026 Newport av Ocean Beach
Walster Fay E asst Dr Frances M Allen r 1343 B
Walstrum Mary P Mrs r 2952 Grape
Walstrum Theo P music tchr 640 Bway rm 17 h 2952 Grape
Walt Ella M Mrs clk h 1950 Logan av
Walt Thos (Alice R) exp h 3045 L
Walter Apartments W A Walter prop 2456 Market
Walter Carl (Dora) mill wkr W J Glasson Planing Mill h 3174 Colton av
Walter Chas cook r 509 12th
Walter Lucy O wid E D h 1371 7th
Walter Marguerite steno Rutherford & Dort r 105 Hawthorn
Walter Nelson A (Margt) carp h 2419 J
Walter Otto L assmblr Schiefer & Sons r 2773 Newton av
Walter Robt H (Margaret) (Lincoln Garage) h 105 Hawthorn
Walter Wallace A slsmn Hunter Dulin & Co h 2456 Market
Walters Beatrice r 3975 Utah
Walters Bernice C pkr Bishop & Co r 3975 Utah
WALTERS BYRON J (Helen M) Attorney at Law, 542 Spreckels Bldg, 121 Bway, Tel 65196, h 3560 Grim av
Walters Cary C creamerymn P M Dairy Co r 1145 K
Walters Chas cabtmkr r 961 4th
Walters David L (Stella J) h 3394 32d
Walters Dora maid Hotel St James
Walters Edith T Mrs secy Natl Commercial Securities Co h 1437 University av
Walters Emily E Mrs mgr Buckner Apartments h 765 10th
Walters Francis M lndy wkr Munger Lndy r 611 13th
Walters Frank cafeteria wkr Mitchells Cafeteria
Walters Frank H (Emily E) h 765 10th
Walters Genevieve L Mrs clk Jones-Moore Paint House h 2715 Columbia
Walters John h 1504 India
Walters John M (Madge) civ eng h 3518 Jackdaw
Walters John S (Bertha) U S N h 2338 University av
Walters John V clk American Produce Co r 1455 India
Waiters Lee (Jones & Walters) r 1468 India
Walters Lewis D (Minnie K) police h 3575 31st
Walters Marie Mrs r 608 14th
Walters Minnie V wid Geo h 4045 3d
Walters Odessa L r 1455 India
Walters Oliver S repr mn Spreckels Savage Tire Co r Encanto
Walters Ruth Mrs waiter Joe Obayashi r 914 G
Walters Sara E wid F V student h 514 W Ivy
Walters Susanne maid St James Hotel r 2773 Newton av
Walters Thos F millmn Home Sash & Door r La Mesa
Walters Wm (Susana) cigarmkr A Sensenbrenner Sons h 2773 Newton av
Walters Wm J (S Gertrude) tailor h 2635 Newton av
Walters Wm M h 1455 India
Walther Chas clk T E Walther r 2668 K
Walther Chas F (Hazel) h 2668 K
Walther Henry T (Laura) driver Challenge Cream & Butter Ass'n h 3912 Georgia
Walther Theo E (Clara) gro 2477 Imperial av h 2475 same
Walton Ada R wid J C h 4104 Georgia
Walton Chas E foremn r 4220 Maryland
WALTON C ART (Martha) (Auto Exhibit & Wrecking Co) h 3775 Ibis
WALTON ERNEST A (Gertrude) (Auto Exhibit & Wrecking Co) h 1125 Ft Stockton dr
Walton Helen M Mrs lndywkr La Jolla Lndy r 844 Silverado La Jolla
Walton H Bert (Helen M) kodak finishing 1346 5th h 3780 Center

HOMELAND BUILDING CO.
DEALERS IN
Building Material and Mill Work
Paints
Oils
Tools
Accessories
22-32 E. 8TH
NATIONAL CITY, CAL.

STEWART C. KENDALL
General Insurance
309 First National Bank Bldg.
Telephone
MAIN 2941

PATENTS
A. B. BOWMAN
ATTORNEY AT LAW
518 UNION BLDG.
MAIN 2198
SAN DIEGO, CAL.

The William Kettner Co. GENERAL INSURANCE
Tel., Main 2183 334-335 SPRECKELS BUILDING

TEL. 66121
JNO. B. McINTYRE
GOOD BRAKES SAVE BAD BREAKS
744 7th

Walton Josiah D slsmn Auto Exhibit & Wrecking Co r 1237 F
Walton Loraine E clk P O r 4104 Georgia
Walton Lucile Mrs h 1828 Bway
Walton Thos A (Elizabeth) tchr S D High Sch h 2526 Pamo av
Waltz Edna tchr r 4235 Georgia
Waltz Hannah Mrs r 1356 6th
Walwick Anna A wid R C h 3344 Granada av
Walwick Earl R teller Sou Trust & Com Bank r 3344 Granada av
Wampler Philip G (Marguerite) transfer 533 7th h 935 Johnson av
Wamsley Dora wid J G r 4572 Utah
Wanamaker Nelson D r 524 18th
Wandrey B John pres Bryant's Inc r La Mesa Hts
Wandrey Z R sec-treas Bryant's Inc r La Mesa Hts
Wang Olaf J (Johanna) h 4583 Idaho
Wangenheim Julius (Laura K) (Southern Syndicate) h 148 W Juniper
Wangsness Ole M (Estelle) h 4103 Utah
WANKOWSKI VICTOR (Fannie) Pres V Wankowski & Co Inc, h 2021 Granada av
WANKOWSKI V & CO INC, Victor Wankowski Pres, Geo D Easton Sec, General Insurance, Surety Bonds, Real Estate and Loans, 341-345 Spreckels Bldg, 121 Bway, Tel Main 2029 (See right top lines and page 59)
Wannebo Edwd carp r 639 E
WANNER ALBERT, Asst Purchasing Agent Spreckels Co's h 1968 1st
Wansley John E (Evie B) h 4000 Park blvd
Wansley Mary L r 4000 Park blvd
Warburton A T r Golden West Hotel
Warburton Christopher D warehsmn Southwestern Grocery Co r 3626 Colonial av E S D
Warburton Harry clk r 825 B
Warburton Harry (Jessie) slsmn Grable-Francisco-Bleifuss Co h 832 24th
Warburton Percival D (Eliza R) h 4060 Front
Warburton Thos r 1141 12th
Warburton Thos H (Zelda) carp h 1141 12th
Ward Alvin B (Dorothy) (Michigan Motor Car Co) r Coronado
Ward Benj auto opr r 3700 3d
Ward Cath r 222 Bway
Ward Chas r 1506 California
Ward Chas D (Daisy) h 3837 Goldfinch
Ward Chas L U S A r Rockwell Field
Ward Clyde J tmstr r 1950 Kearney av
Ward Edith B Mrs linenwmn County Hospital
Ward Edith I Mrs h 350 West C
Ward Edwin S slsmn r Encanto
Ward Eleanor J wid Edwd J r 4110 Maryland
Ward Florence Mrs r 1567 3d
Ward Francis G mgr F S Law r King George Hotel
Ward Frank r Golden West Hotel
Ward Frank carp r 768 9th
Ward Frank C lab City Operating Dept r 1404 K
Ward Franklin P (Harriet) bldg contr 2668 National av r same
Ward Fred C rancher h 1651 Puterbaugh
Ward Geo T (Myra D) lapidary 435 A r Chula Vista
Ward Harry (Hazel) lab City Operating Dept h 4146 1st
Ward Harry H (Jane) U S N h 131 15th
Ward Hattie L Mrs prop Pollyanna The Glad Shop h 2830 5th
Ward Helen M tchr r 4239 Palmetto way
Ward Henry A (Sarah F) h 3966 Georgia
Ward Horace B (Grace) tailor h 1058 13th
Ward Jas whsmn Irwin & Co r 502 6th

ROBERT D. MAXWELL CO.
Buick
UNION AND BROADWAY

Phone Main 2169
JOHNSON'S BOILER SHOP
REINHOLD JOHNSON, PROP
Boiler Repairing of All Kinds Promptly Attended To Boilers and Tanks Bought and Sold
125 E MARKET FLUE WELDING A SPECIALTY SAN DIEGO

CHAS. R. McCORMICK LUMBER CO.
Wholesale and Retail Dealers PHONE MAIN 4991 OFFICE, YARDS, PLANING MILL AND WHARVES FOOT OF 24TH. ON BAY

Ward Jas A (Fern) driver Sanitary Lndy Co h 2537 Imperial av
Ward Jennie wid W J h 1165 12th
Ward John (Laura) lab Benson Lmbr Co h 1815 Kearney av
WARD JOHN M (Jessie S) (Ward, Ward & Ward) h 3200 2d
Ward Kittie M Mrs clk F H Schneider r 4224 Wilson av E S D
Ward Laura W Mrs h 1561 Coast blvd La Jolla
Ward Lola tchr Lowell Sch r 1165 12th
Ward L Mifflin student r 3200 2d
Ward Marguerite A Mrs prop Hotel Lynne h 1010 8th
Ward Marie M wid Ellis h 2203 Logan av
Ward Martha M r 1950 Kearney av
Ward Minnie B Mrs dressmkr 432 F rm 436 r same
Ward Muriel student r 1561 Coast blvd La Jolla
WARD M L (Ella B) (Ward, Ward & Ward) h 1030 23d
WARD M LUTHER JR (Ward, Ward & Ward) r 1030 23d
WARD PAUL (Ruth M) Real Estate and Insurance, 508 Granger Bldg, 964 5th, Tel Main 1613, h 3388 Granada av Tel Hillcrest 1335-W
Ward Peter rancher h 1576 Law av Pacific Beach
Ward Ralph M (Lulu M) with Marston Co h 4239 Palmetto way
Ward Ray F (Kathryn) slsmn Carpenters Inc h 1275 Hendricks av
Ward Rebecca S wid Thos B h 1071 Lincoln av
Ward Robt E (Edith) clk r 4475 Mission dr
Ward Russell E steno U S Customs h 4110 Maryland
Ward Sampson L (Ella K) civ eng h 2931 Dale
Ward Saml C lino opr r 926 3d
Ward Stephen S r Encanto
WARD, WARD & WARD (M L, J M and M Luther Jr), Attorneys at Law 510-516 Granger Bldg, 964 5th, Tel Main 415
Ward Wm (Hattie) cond S D Elec Ry Co h 3073 Newton av
Ward Wm H (Mary E) mach S D & A Ry Co h 1950 Kearney av
Ward Wm H jr r 1950 Kearney av
Ward Winona W student Kelsey-Jenney Coml Coll r 432 F
Ward Wyman E (Bertha) motormn S D Elec Ry Co h 256 18th
Warde Margt E clk S D Cons G & E Co h 1486 B
Wardlaw Columbus (Ida) h 3849 8th
Wardle David (Wardle Heating Co) h 3974 Florida
Wardle Heating Co (David Wardle) 620 Market
Wardrip Richd (Hattie) truck driver Triangle Transfer & Storage Co, h 220 21st
Ware Delsie clk r 1258 16th
Ware John W jeweler 1060 6th r 2824 29th
Ware Leonard R (Mildred M) U S N h 3711 Alabama
Ware LeRoy W jeweler J W Ware r 2824 29th
Ware Mary Mrs r 1806 J
Ware Sarah L r 212 Quince
Ware Sarah M wid Elijah h 3584 5th
Ware Wilhelmina drsmkr 525 C rm 311 r 3097 Palm
Ware Wm M (Ethel) slsmn Hays, Howard & McCoy h 4188 El Cajon av E S D
Wareham Lila F tchr Southern School of Secretaries, r 2309 5th
Warentz Anna basemkr Spreckels Savage Tire Co r 2670 Newton av
Wares Alice governess 230 W Laurel
Warfield Andw (Mary) watchmn h 1229 Columbia
Warfield Annette Mrs h 2165 2d
Warfield Carlton K (Cath B) mech J W Freiden Inc h 1026 Hendricks
Warfield Carrie W r 1609 W Lewis
Warfield Cath B Mrs tchr S D Schs r 1026 Hendricks av
Warfield Clyde F (Elizabeth) clk S D Cons G & E Co r 2735 1st
Warfield Grace F wid C L h 1030 15th
Warfield Henrietta student Kelsey-Jenney Coml Coll r 1229 Columbia

THE MASTENS
All Kinds of REAL ESTATE FOR SALE
Insurance
Fire
Auto
Bonds
Liability
RENTALS
LEASES
739 "E" STREET
TELEPHONE
648-25

Geo. A. Bown Co.
Investment and Insurance Service
GEO. A. BOWN
President
B. J. NESS
Secretary
508 ELECTRIC BLDG.
Telephone 651-41
816 First Nat'l Bank Bldg.
Tel. Main 193

CARPENTER'S INC.
952 6TH ST., NEAR BROADWAY
TELS. 652-01; MAIN 828
Commercial Stationery, Office Supplies, Filing Systems and Devices, Books, Fine Stationery and Engraving
BOOK DEPARTMENT ON SECOND FLOOR

FORTIETH and IMPERIAL AVE.
CEMETERY
COMMUNITY MAUSOLEUM

GREENWOOD MEMORIAL PARK
(Perpetual Care)
Operated by Greenwood Cemetery Association

TELEPHONE MAIN 477
CREMATORY
COLUMBARIUM

KLICKA Brothers Company
LUMBER
CEMENT
BUILDING MATERIAL
Thirtieth and University
Tel., Hillcrest 1000

Warfield John clk Union Fish Co r 1229 Columbia
Waring Anna wid Alfd r 2214 5th
Waring Edwd (Josephine) prop Marshall Apts h 1150 Bancroft pl
Warlick John P h 3994 Park blvd
Warn Jas (Lena) flagmn S D Elec Ry Co h 3020 Webster av
Warne W W cigarmkr A Sensenbrenner Sons r 944 State
Warner Alvin student r 3735 Arizona
Warner Anna wid Max h R D 3 Bx 96 K
Warner Asa (Mildred E) U S N h 825 W Washington
Warner Chas (Alida M) painter h 42 Jamul
Warner Chas D (Clara F) h 1931 32d
Warner Chas W (Estella) carp h 3961 Z
Warner Clyde R (Vivian) plumber h 3065 Logan av
Warner Derrick H (Donna M) U S N h 4749 37th
Warner Donna M Mrs clk Holzwasser r 4749 37th
Warner Emily Mrs delicatessen 3835 30th r 3821 Pauly av E S D
Warner Etta wid Salathiel h 3927 Mississippi
Warner Gaylord M truck driver Star & Crescent Oil Co r 1610 Kettner blvd
Warner Geo (Mary) carp h 2106 Irving av
Warner Guy C (Kate) plumber 2117 Logan av h 2155 Harrison av
Warner Harry C (Lillian A) linotyping 527 G h 3735 Arizona
Warner Harry F (Ruth F) h 354 24th
Warner Harry J (Lucille) dept mgr C W McCabe h 2631 E
Warner Harvey S h 1324 12th
Warner Hot Springs Truck Line (G H Ritchie) 340 7th
Warner Jas H (Henrietta) h 4724 Works pl
Warner Jas H (Cath) plumber Rohde Bros h 4152 Nordica av
Warner Jas H rest 5045 Newport av Ocean Beach h same
Warner John r 106 West B
Warner Louis E janitor r 1324 12th
Warner Milton J (Elizabeth) clk h 734 15th
Warner Stephen (Frances) U S N h 1628 University av
Warner Thos H (Beulah M) aviator U S N r 4557 Marlborough dr
Warner Walter A Rev (Mattie E) pastor Church of God h 3160 K
Warner Wm r 739 8th
Warner Wm A auto opr r 2106 Irving av
Warren Althea H librarian S D Public Library h 1338 College La Jolla
Warren Alva A (Mary) exp 1069 20th h same
Warren Andw carp r Encanto
Warren Benj D glazier W P Fuller & Co r 3524 5th
WARREN BROS CO, E A Brecht Mgr, Street and Highway Pavements, 309 Granger Bldg, 964 5th, Tel 64302 (See right bottom lines and page 72)
Warren Carrie T wid S C h 1570 5th
Warren Charlotte wid Henry M dressmkr 1287 Johnson av r same
Warren Chas E (Ella C) slsmn P M Dairy Co h 2041 C
Warren Clotilda M with Marston Co r 3982 Park blvd
Warren Curtis T (Dorothy M) clk S D Elec Ry Co h 721 Newport ct Mission Beach
Warren Dorothy r 1504 Garnet av Pacific Beach
Warren Enoch (Ethel) watchmn r 1244 A
Warren E Grace Mrs (The Warren Shop) r 3881 5th
Warren Frank r 356 12th
Warren Geo F lab r 509 12th
Warren Gilbert T (Ida) carp h 321 Milbrae
Warren Gladys M steno United States Natl Bank r 532 22d
Warren Harry G (Cath) (Warren & Pearce) h 2200 Logan av
Warren Henry J (Eugenia A) h 5015 Cape May av Ocean Beach
Warren Jas blksmth Santa Fe Ry h 3045 Martin av

CHAS N STARK & CO
Monuments
Markers
Mausoleums
MAIN 639-W
38th and Imperial Av

GEORGE F. OTTO & SON
Florists and Nurserymen
NURSERY. 35TH AND NATIONAL AVE.
PHONE. Main 7086
FLORAL DEPOT
7th. S. W. Cor. B
PHONES
668-91 668-92

W. F. LUDINGTON CO. GENERAL INSURANCE AND SURETY BONDS MARINE INSURANCE
234-235 SPRECKELS BLDG.

Warren Jas L r 655 6th
Warren John C r 3524 5th
Warren John E (Amelia S) fur rms 655 6th h same
Warren John H U S N h 1243 9th
Warren Jos H (Flora) auto opr Boulevard Exp r 1504 Garnet av Pacific Beach
Warren Lillian E clk Ballard & Brockett Co r 3524 5th
Warren Luther B student r 505 West I
Warren Mary wid Richd h 532 22d
Warren Mary H wid L B prsr Benbough & Duggan h 2645 A
Warren May Mrs with Marston Co r 321 Milbrae
Warren Minetta L r 3752 Granada av
Warren Olive Mrs with Marston Co r 4138 Kansas
Warren Oliver P (Minnie E) h 4555 Park blvd
Warren Raymond r 655 6th
Warren Roy (Jessie) h 2655 Bway
Warren Roy F electr J Stanley La Sha r 5015 Cape May av Ocean Beach
Warren Saml H r 1069 20th
Warren Seth H slsmn Auto Club of Sou Cal h 3823 Story av E S D
Warren Shop The (W F and Mrs E G Warren) kodak fnshg 3873 5th
Warren Silas B r 5015 Cape May av Ocean Beach
Warren The fur rms 643 6th
Warren Walter (Theresa) mach h 2922 Whitman
Warren Walter C (Emma) gro 3200 University av h 4015 Iowa
Warren Wm appr Standard Mattress & Furn Mfg Co r 2375 California
Warren Wm E (Olive) glazier S D Planing Mill h 4138 Kansas
Warren Wm F (E Grace) (The Warren Shop) and photo 524 F h 3881 5th
Warren Wm H collr r 655 6th
Warren & Pearce (H G Warren J L Pearce) garage 2200 Logan av
WARRENITE-BITULITHIC PAVEMENT (Warren Bros Co) 309 Granger Bldg, 964 5th, (See right bottom lines and page 72)
WARRENTON LULE MRS Teacher of Dramatic Art San Diego Conservatory of Music h 4043 Georgia
Warriner Harry (Maude) h es 44th bet El Cajon blvd and Meade av
Warring Carter L elev opr U S Natl Bank Bldg r 1023 2d
Wartner Dell shtmtlwkr C E Lewis r National City
Warwick Geo r 2327 Brant
WARWICK ROBERT (Bess) Director Robert Warwick Institute of Dramatic Art 1026 6th, Tel 646-22 h 4622 Georgia
WARWICK ROBERT INSTITUTE OF DRAMATIC ART, Mr and Mrs Robert Warwick Directors, E Alice Holman Mgr 1026 6th, Tel 646-22 (See classified Motion Picture Schools)
Washburn Amy J cook Casaloma Hotel r same
Washburn Chas E (Naomi M) (Washburn & Abel) cigars 930 Prospect La Jolla h 827 S Coast blvd, La Jolla
Washburn Donald K bottler Coco-Cola Bottling Co r 1808 Spalding pl
Washburn Enoch r 4331 Park blvd
Washburn Florence wid A S r 4331 Park blvd
Washburn Florence C wid W S h 3674 3d
Washburn Harry H (Minnie) bottler Coco-Cola Bottling Co h 1808 Spalding pl
Washburn Helen r 827 Coast blvd, La Jolla
Washburn Lawrence M (Tillie C) h 3679 Jackdaw
Washburn Reginald F (Margt) acct h 4086 Jackdaw
Washburn Rosalind A wid C E h 827 Coast blvd, La Jolla
Washburn Stanley r 4331 Park blvd
Washburn Zay P bkpr Julius Karn r 363 Gravilla, La Jolla
Washburn & Abel (C E Washburn Wm Abel) rest 930 Prospect, La Jolla
Washington Apartments 209 W Washington

CHAS. E. ANDERSON
Real Estate
Loans
Insurance
Exchanges
Hotel
Broker
745 E
Sw. Cor. 8th
TEL.
613-49

KEEP SMILING
PHONE
614-39

A. G. ECKOLS
CHIROPRACTOR
PALMER GRADUATE
Lady Attendant
Xray Laboratory Service
Hours, 10 a.m. to 6 p.m.
Saturdays,
10 a.m. to 4 p.m.
330-331
Union Bldg.

W. E. KIER CONSTRUCTION CO.
813 First National Bank Building
GENERAL CONTRACTORS
San Diego, California
Telephone, Main 2427

HOTEL CHURCHILL
AMERICAN AND EUROPEAN
NINTH AND C STREETS

MAIN 5880
GEORGE L. MAYNE, MGR.
ROOMS SINGLE OR EN SUITE
ABSOLUTELY FIREPROOF
EXCELLENT IN CUISINE and APPOINTMENTS

Washington Emil lndywkr r 522 7th
Washington Greenberry r 562 4th
Washington Hattie Mrs r 346 12th
Washington John janitor Spreckels Bldg r 2624 N
Washington John (Edith) porter h 1333 K
Washington LeRoy lab r 1985 Newton av
Washington Margt H W steno Reid Transfer Co r 4675 Coronado av O B
Washington School State ne cor W Elm
Washington Turner D (Della) janitor Spreckels Bldg r 742 3d
Washington Wm H (Anna) trunk mkr h 4755 38th
Washter Emil cook r 512 W Grape
Wassèll Kate h 664 12th
Wasson Albt (Estelle) mech h 3262 Filbert
Wasson Lines P carp r Encanto
Wasson Martha J tchr S D High Sch h 1205 12th
Wasson Sylvan R (Inga C) gro 4105 Adams av h 4568 Hawley blvd
Watanabe M r 551 4th
Waterbury Geo F (Sarah L) aud Spreckels Savage Tire Co h 1203 30th
Waterbury Ira E (Fredrika) carp h 4477 North av
Waterhouse Emily drsmkr 2272 4th r same
Waterhouse Esther drsmkr 2272 4th r same
Waterhouse Mary A r 2457 Capitan av
Waterhouse Wm (Mary E) carp h 2902 E
Waterman Geo C painter r 3952 Iowa
Waterman Hazel W wid W S h 535 Quince
Waterman John r Encanto
Waterman Mary A wid Elmer h 2085 Logan av
Waterman Oscar W (Cornelia L) photo h 4046 Falcon
Waterman Robt M (May C) carp h 1625 Grove
Waterman Wm emp Casaloma Hotel r 547 9th
WATERPROOF CEMENT TILE WORKS (Q A Underhill, Clare Ostrander) Makers of Waterproof Cement Building Tile, Chimneys and Fire Places, Foundation Piers, 955 14th, Tel Main 1698
WATERS ADA L, R N, D C, Chiropractor, Palmer Graduate. Suite 426 Spreckels Bldg, 121 Bway, Tel 66717, r 1555 8th (See inside back cover)
Waters Albt A (Lucy M) slsmn h 2075 Woolman
Waters Alec B (Sarah) electr h 4725 Santa Cruz av Ocean Beach
Waters Chas lab r 360 15th
Waters Chas lab h 529 32d
Waters Clara S Mrs mgr The Arlington r 423 West F
Waters David C (Adella) r 2075 Woolman
Waters Fred T deckhd U S Quarantine Station r same
Waters Henry J slsmn S D Bottling Wks r 2948 N
Waters John (Minnie) yardmn Western Lmbr Co h 2948 N
Waters John D (Charlotte) lab Rockwell Int Depot h 3784 Herbert
Waters Rosie J r 2849 N
Waters Sarah A wid B N r 1028 22d
Waters Wm C slsmn Simon Levi Co r National City
Wates Virgie r 3050 Martin av
Watkins Abbie r 2181 Julian av
Watkins Amelia Mrs hairdrsr 7840 Girard av La Jolla h same
Watkins Angelina Mrs h 1341 Columbia
Watkins Carl carp h 1010 15th
Watkins Carrie J wid Geo R h 4494 North av
Watkins Edwd (Vera) porter h 3096 Greeley av
Watkins John r King George Hotel
Watkins John A (Mary B) pilot U S Quarantine Station h same
Watkins Lavina E Mrs (Army & Navy Garage) r 5024 Narragansett O B
Watkins Lee S janitor Pickwick Theatre r 4648 Howard E S D

STOLL'S MULTIGRAPH Shop AND Advertising Bureau
PHONE 655-33
919 Fourth St.
MULTIGRAPHING
ADDRESSING
TYPEWRITING
MAILING
MIMEOGRAPHING
MAILING LISTS
Public Stenographer
L. M. STOLL, MGR.

P. M. DAIRY CO.
Manufacturers and Distributors of
Purity Dairy Products
COTTAGE CHEESE
ICE CREAM
BUTTER
CREAM
MILK KEFIR
12th & K Sts.
Phone, MAIN 3311
Butter and Egg Dept.-701 Fifth
MAIN 411

"San Diego's All Year 'Round Toyland"
PASSMORE'S BIRD AND TOY STORE
Phone 625-70
Alexander Noland, Prop'r
Canaries, Parrots and Gold Fish
Toys and Sporting Goods
1194-1198 SIXTH ST.
CORNER B

STEAMSHIP AGENT
659-12
--travel

S. L. KREIDER
239 SPRECKELS BUILDING
TICKETS OVER THE PRINCIPAL STEAMSHIP LINES OF THE WORLD
INFORMATION - LITERATURE - ITINERARIES
"We Ship Your Freight"

SHIPPING
659-12
--shipping

Watkins Nina telep opr U S Long Distance Telep Co r 846 11th
Watkins Sarah M foremn Mitchells Cafeteria r 3554 Front
Watkins Wm L (Lillian) wood wkr San Diego Screen Mfg Co h 930 21st
Watrous Ora W wid H B h 350 Prospect La Jolla
Watson Alice V Mrs clk Hellers Inc r 1853 1st
Watson Andw J (Ethel) janitor Staff Hdqtrs Naval Supply Depot h 4162 1st
Watson Anna maid 3419 Utah
Watson Aubrey R installer P T & T Co r National City
Watson Blanche ticket aud Spreckels Cos r 4718 Boundary
Watson Chas r 1832 1st
Watson Clyde (Jessie) h 4718 Boundary
Watson Emma Mrs h 4940 Brighton av Ocean Beach
Watson Ernest D vulc Spreckels Savage Tire Co r O C Watson
Watson Evaline telep opr P T & T Co r 1570 3d
Watson E Penn jr (Alice B) civ eng h 4598 Elgeware rd
Watson Frances E Mrs gro 236 Southlook av r 240 same
Watson Frank A electr r 4940 Brighton av Ocean Beach
Watson Frank E (Frances E) lieut sta 7 City Fire Dept h 240 Southlook
Watson Frank H (Nellie) U S N h 335 28th
Watson Frank M (Alice) h 4350 Mississippi
Watson Geo (Sarah M) janitor Roosevelt Junior High Sch h 3967 Illinois
Watson G Chas bacteriologist Milk Producers Assn of S D County r National City
Watson Harold H (Maurine) constr supt S D Cons G & E Co h Golden View Apts
Watson Harry T r 1504 Dale
Watson Henry L (Eleanor E) h 480 Marina La Jolla
Watson H L r Golden West Hotel
Watson Jacob D (Alice) millmn Western Lmbr Co r 1853 1st
Watson Jas r 930 7th
Watson Jas A (Anna J) h 4219 Utah
Watson Jas C r 1794 Logan av
Watson John A (Cora M) pres Watson-Jones Inc h 1319 Granada
Watson John E U S N r 240 Southlook av
Watson John H (Lela) cond S D Elec Ry Co h 1907 El Cajon av
Watson John S h 1829 Alta Mira pl
Watson-Jones Inc J A Watson pres C R Jones sec printers 924 3d
Watson Jos (Mary) reprmn Sou Cal Music Co r Encanto
Watson Jos J h 856 Hornblend av Pacific Beach
Watson J Shipley music tchr 1829 Alta Mira pl r same
Watson Langdon A U S N r Encanto
Watson Laura Mrs fur rms 1157 10th h same
Watson Lewis M hlpr R T Dawson Co r 1157 10th
Watson Lucy wid G W h 1794 Logan av
Watson Mary bkpr Federal Box Co r 2171 Logan av
Watson Mary steno S D Cons G & E Co r 1800 3d
Watson Mary E Mrs r 1589 Atlantic
Watson Orville C (Eva) rancher h s s Southern nr Highland av
Watson Scott E (Alice H) dentist 520 E rm 603 r Coronado
Watson Thos H foremn S D Cons G & E Co h 2102 G
Watson Walter P (Alberta) police h 2411 K
Watson Wm plastr r 314 E
Watson Wm switchmn r 506 W Market
Watson Wm H U S N r 124 Bway
Watson Wm V (Ethel R) chemist S D Cons G & E Co h 2565 Brant
Watt Douglas A (Lucy) slsmn Streichers Shoes h 1916 3d
Watt Emma F Mrs nurse r 4011 Goldfinch
Watt Harvey K (Edith) electr Independent Elec Co h 2225 Howard av
Watt Jas h 3808½ 5th

IRWIN & CO.
Hay, Grain and Feed
Grain Bags
Wool Bags
Sack Twine
Coal, Wood
MFG.
POULTRY AND DAIRY FEEDS
Main Office
FOURTH AND K
Phones:
Main 440
663-01

JONES-MOORE PAINT HOUSE
WHOLESALE
RETAIL
Paint
Varnish
Roofings
Cor. 5th and A Streets

IF IT'S INSURANCE "Remember Gist"
Gilman A. Gist
Insurance Specialist
MAIN 188 444 SPRECKELS BLDG.
ETNA

LOS ANGELES
SAN FRANCISCO
OAKLAND

HUNTER, DULIN & CO.

PASADENA
SANTA BARBARA
HOLLYWOOD

GOVERNMENT, MUNICIPAL AND CORPORATION BONDS
FOURTH FLOOR, FIRST NATIONAL BANK BUILDING TELEPHONE, MAIN 5586

Watt Lewis E (Rose A) cond S D Elec Ry Co h 338 W University av
Watt Perry M (Elsie M) h 3705 Jackdaw
Watt Wm (Ida G) h 2227 F
Wattenbarger Fayla M Mrs slswmn Wm M Klement & Co r 2584 Imperial
Wattenbarger Geo W (Fayla M) installer P T & T Co h 2584 Imperial av
Wattenbarger John (Mabel) U S N h 4033 Louisiana
Watters Martin J (Josephine) shoerpr Jas Lazar r 3796 Stockton av ESD
Watterson Grace M r 2523 L
Watterson Hattie A Mrs h 2523 L
Watterson Wm T (Lutie B) slsmn h 355 24th
Watts Building 520 E
Watts Edwd J (Sevelie) janitor Watts Bldg h 142 24th
Watts Jas A (Anna) lab City Operating Dept h 2168 Franklin av
Watts Marian h 4375 Sydney pl
Watts Nathan real est 520 E rm 204 h 920 4th
Watts Walter (Eva) hlpr Ralph Hamlin Inc h 2606 N
Watts Wm A (Flora B) h 4056 St James pl
Waud Fred D (Freda D) switchmn Santa Fe Ry h 3002 Webster av
Waud May E h 326 Playa Del Norte La Jolla
Waud Ruth I steno Remington Typewriter Co r 3002 Webster av
Waugh Bessie r 4220 Campus av
Waugh Harry H (Janet) dep collr U S Internal Revenue h 4111 Ohio
Waugh Helen T Mrs steno District Atty r 3692 Wilson av E S D
Waugh Henry W (Sarah) cement wkr City Operating Dept h 870 20th
Waukeeta Apartments 1835 Monroe av
Waunch Geo E (Virginia) pharm h 2405 J
Waury Barbara nurse r 1525 W Lewis
Way Bessie V r 2482 B
Way Chester A clk Waite-Shaffer Co r 4604 38th
Way C Spencer h 4156 Georgia
Way Emma F h 2506 Collier av
Way Julia E wid Francis h 611 5th rm 11
Way Lorena B student r 4604 38th
Way Roy W student r 4604 38th
Way Wm J (Cora M) h 4604 38th
Wayda Walter J (Marie) (Rolli & Wayda) h 4660 Mississippi
Wayland Annie A nurse U S Naval Nurse Corps r 2845 5th
Wayland Lora M wid W A h 4869 Cape May av Ocean Beach
Waymire Lee (Melvina) athletic officer S D Cons G & E Co h 1729 Dale
Waynack Anne E Mrs nurse 2820 Park av
Wayt Wooster B (Emoretta) h 1850 W Montecito way
Wead Frank W (Minnie) U S N h 1231 Pearl La Jolla
Weare Geo C (Minnie L) bldg specialties 1007 5th rm 1110 h 2172 Front
Weare Minnie L Mrs mgr Viavi Co r 2172 Front
Wearn John (Hettie J) cement contr 3808 Center h same
Wease Louis (Henrietta) rancher h w s County rd n of Fisher
Weather Bureau see U S Weather Bureau
Weatherby Myrtle r 2580 C
Weatherford Lillie Mrs lndywkr Silver Gate Steam Lndy Co r 1170 10th
Weatherman Silas O (Louisa) h 3227 N
Weathers Anna C Mrs rest 60 22d h 4495 Alabama
Weathers Eathebert W (Mary K) (Weathers Electric Motor Shop) h 4020 Falcon
WEATHERS ELECTRIC MOTOR SHOP (E W Weathers, V R Knight) "Service That Serves," 800-808 F, Tel 657-32, Night Phones Hillcrest 365-J and 2627-J (See page 35)
Weatherwax Wilbert E r Encanto
Weaver Ann E wid P N r 4315 Hermosa way
Weaver Anna H r 1501 5th
Weaver Ava G r 911 26th

SUNSET ENGRAVING COMPANY
DRAWINGS ENGRAVINGS
SAN DIEGO, CALIF
NINTH FLOOR ELECTRIC (TIMKEN) BUILDING
MAIN 1517

PHONE MAIN 2325
ROGERS CARRIAGE WORKS
ALPY & KOLBECK Proprietors
AUTOMOBILE and CARRIAGE REPAIRING
Bodies, Springs and Wheels Made to Order
635 2nd St.
San Diego, Cal.

WHITE FRONT GARAGE
Repairing, Tires, Accessories, Gas and Oil SPECIALLY EQUIPPED TOW CAR
HILLCREST, 2562-J FRED TYE, PROP. 900 UNIVERSITY AVE.

PLUMBING, HEATING, REPAIRING
REED BROS. CO. 727-733 SEVENTH STREET
SUCCESSORS TO
W. C. MERRITT CO. MAIN 852 SAN DIEGO

Weaver Bertha wid H W r 2912 K
Weaver Carl E photo h 928 F
Weaver Carrie E wid E B h 911 26th
Weaver Chas T (Helene K) slsmn Whiting-Mead Coml Co h 3221 Lincoln
Weaver David F (Natella) mech Benson Lmbr Co h 2820 Logan av
Weaver Edna L r 500 26th
Weaver Edson B (Caroline) h 4315 Hermosa way
Weaver Emmor B archt h 500 26th
Weaver Herbt C (Pauline) driver Sanitary Lndy Co h 2912 K
Weaver John J (Anna M) furn 1903 Logan av h 2084 Kearney av
Weaver Jos (Mary E) cook h 1609 W Lewis
Weaver Madeline E acct Southern Electrical Co r 3221 Lincoln av
Weaver Maggie M Mrs drsmkr 1445 Front
Weaver Mary A Mrs clk City Operating Dept r 2035 Bway
Weaver Mary E Mrs mgr Rigdon Apts r 1609 W Lewis
Weaver Mary H r 500 26th
Weaver Nettie M wid C W h 4515 35th
Weaver Ralph P carp r 911 26th
Weaver Ruth K student r 1609 W Lewis
Weaver Sarah J wid P S r 3211 Lincoln av
Weaver W Grace bkpr Pac Wood & Coal Co r 911 26th
Webb Addie wid S E h 1510 G
Webb Apartments 1236 11th
Webb Archie E keeper Zoological Gardens r Balboa Park
Webb Arlie M (Marjorie E) U S N h 1111 Union
Webb Belle wid Geo h 3712 32d
Webb Bros (E L and R C) transfer 305 10th
Webb Chas A (Flora L) h 3244 Logan av
Webb Edgar E (Dorothy R) clk P O r Coronado
Webb Elizabeth J wid W L r 2428 K
Webb Elmer S (Webb Bros) r Escondido
Webb Emma C wid W T prop Webb Apartments h 1238 11th
Webb Flora E seam h 1014 14th
Webb Frank G (Emma W) v-pres-gen mgr Veruga Marble Co h 4107 Orchard av E S D
Webb Geo D (Leone) clk S D Cons G & E Co h 4955 Narragansett av O B
Webb Geo G (Gladys) plastr h 3121 Market
Webb Geo H (Marguerite M) h 3907 Hawk
Webb Holland R gro 3303 J h same
Webb Leland D (Eloise M) U S N h 3569 1st
Webb Maude Mrs r Maryland Hotel
Webb Roy C (Esther) (Webb Bros) h 2956 Newton av
Webb Ruth H steno Pioneer Truck Co r 3712 32d
Webb Sarah A Mrs real est 3481 Tomkins h same
Webb Sarah M wid W L h 2056 Newton av
Webb Slayton A mech Naylor & Aldrich r 3481 Tomkins
Webb Thos driver Pioneer Truck Co r 1320 E
Webb Thos J (Ellen) lab h 2966 Clay av
Webb Wm T housemn Hotel Churchill r 542 16th
Webber Chas S (Emma) prsmn Frye & Smith h 3019 Dale
Webber Dwight H (Alice J) gard h 1112 Rosecrans Pt Loma
Webber Elizabeth Mrs forewmn Neptune Sea Food Co r 622 W Hawthorn
Webber Fred K r 818 A
Webber Genevieve Mrs tchr Lincoln Sch h 1643 7th
Webber Geo R (Elizabeth) fishermn h 622 W Hawthorn
Webber Harry E (Genevieve) constable Justice Court No 1 h 3711 Grim
Webber John r 3474 Florence
WEBBER LANE D, V-Pres The First Trust & Savings Bank r Cuyamaca Club
Webber Roy cigar mkr A Sensenbrenner Sons r Albany Hotel

West Coast
LIFE
INSURANCE
COMPANY
PERFECT
PROTECTION
POLICIES
LIFE
HEALTH
ACCIDENT
A SERVICE
THAT
ENDURES
E. CROWE
DIST. MANAGER
338 Spreckels Bldg.
San Diego
PHONE 649-52

PHILIP
MAYER
CO.
848 7th St.
Phone, Main 1853
AGENTS FOR
Baker Iron Works
Fairbanks, Morse
and Co.
Wagner Electric
Co.
Electrical Supplies
Motor Repairing
ELEVATOR and
ELECTRICAL
CONTRACTORS

PERCY H. GOODWIN CO.
GENERAL INSURANCE AND BONDS • REAL ESTATE, RENTALS AND MORTGAGES
1202 FOURTH STREET TELS., 668-97 668-98

PHONES:
OFFICE, MAIN 17
RES., HILLCREST 2295-J

For Bargains in City and Country
REAL ESTATE
Also Imperial Valley Land
Exchanges a Specialty

YOU WANT TO SEE THE ONLY
FRANK E. JONES
1015 7TH ST.

Webber Virginia Mrs r 1812 Hornblend av Pacific Beach
Webber Wm E clk S D Cons G & E Co r 120 Fir
Webeck John lab r 1304 2d
Weber Chas (Rose) h R D 3 Bx 641
Weber Elise M wid H W h 4396 Arcadia dr
Weber Emma L wid Juan h 1535 29th
Weber Ethel L A (Bake-Rite Cafeteria) r 919 7th
Weber Herbt E baker S P McMullen r 1837 Julian av
Weber Herman C (Ople) carp h 930 S Coast blvd La Jolla
Weber Homer lab r 716 F
Weber H Marcel (Ethel B) music tchr 3716 29th h same
Weber Ignatz (Marie) h 2896 Copley
Weber John M r 1535 29th
Weber Jos (Frances) (S D Pearl Works) h 1728 C
Weber Martha M tchr Roosevelt Junior High Sch r 4108 Cleveland av
Weber Michl (Cath) painter h 2480 I
Weber Nick (Mary) h 2445 Market
Weber Robt (Mabel) slsmn h 4822 Santa Monica av Ocean Beach
Weber Sarah V wid John h 1309 Ft Stockton dr
Webster Albt L (Sylvia A) h 1205 18th
Webster Amy H Mrs r 515 W Washington
Webster Calvin R h 1321 C
Webster Carrie E Mrs bakery 2957 Date h same
Webster Chas D (Clara S) truck dr h 2909 Main
Webster Claude K music tchr 640 Bway rm 20 r Grossmont
Webster Clifford A (Marguerite) musical dir Pantages Theatre h 3433 Grim av
Webster Danl S clk Ramona's Marriage Place
Webster Dorothea tchr r 1028 32d
Webster Ella M wid Newell h 1516 7th
Webster Francis E h 2721 Jefferson
Webster Frank W (Ida) h 302 Thorn
Webster Glenn F P (Elizabeth) U S N h 440 17th
WEBSTER GRANT M (Elsie J), Sec-Treas The Worth Company h 3140 Thorn
Webster Harriet H Mrs slswmn Boston Store r 1748 W Arbor dr
Webster Harry G (Minnie H) clk P O h 4351 34th
Webster Helen E steno Globe Outfitting Co r 326 W University av
Webster Herbt lab City Operating Dept r 4037 Albatross
Webster Herbt T (Jane) police h 1919 Cable Ocean Beach
Webster Isaac D (Anna J) phys 861 6th rm 806 h 1028 32d
Webster Jas M (Harriet H) slsmn Ralph Hamlin r 1748 W Arbor dr
Webster John H oil wkr r 326 W University av
Webster John H (Clara) watchmkr h 4145 Hermosa way
Webster John S (Dorothy) watchmn Rockwell Air Int Depot h 3943 Valle
Webster Lillie E Mrs h 326 W University av
Webster Mary D Mrs tchr S D High Sch r 2172 Front
Webster Minnie V bkpr Michigan Motor Car Co r 3794 Bancroft
Webster N E tchr r 525 Kalmia
Webster Pauline E tchr Florence Sch r 326 W University av
Webster Philip J r 1028 32d
Webster Richd W (Nancy C) h 3794 Bancroft
Webster Robt watchmn r 225 W Market
Webster Vernon D r 326 W University av
Webster Wealthea C wid W C (Heath & Webster) h 3512 Granada av
Webster Wm H (Mamie E) U S N h 1437 5th
Weckerly Eudora wid Conrad r 521 S 32d
Weckerly John E (Carrie) shtmtlwkr S D Sheet Metal Wks h 3545 Logan
Weckerly Wm R (Bess R) (San Diego Sheet Metal Works) h 331 S Bancroft

ROWE MOTOR SHOP
The House of Service
Washing
Greasing
Gas and Oils
Accessories
Vulcanizing
Gill Batteries
Battery Repairing
General Repairing
Eighth and C
PHONE
644-73

MALTED CRACKED WHEAT BREAD
Southern California Baking Co.
125-171 FOURTEENTH ST.
Phones, 659-09
Factory 655-25

LOS ANGELES
SAN FRANCISCO

WM. R. STAATS CO.
—ESTABLISHED 1887—

PASADENA
SAN DIEGO

GOVERNMENT, MUNICIPAL AND CORPORATION BONDS
410 UNION BUILDING TEL. 642-09

Weckesser Claude E insp U S N Public Wks r 814 F
Weckop Frank J lndywkr S D Steam Lndy r 944 State
Weda Jas carp r 830 8th
Wedd Helen A Mrs h 4551 Terrace dr
Wedder Winnifred E r 120 Fir
Wedel Carl (Stella) mach Modern Machine Co h 444 Sicard
Wedel Philip (Cath) eng P M Dairy Co h 2619 Logan av
Wedell Frank r 742 Market
Wedell Ray (Martha) h 1755 3d
Wedge Jos L (Jennie S) cabtmkr h 4044 Texas
Wedgewood Agnes A wid A E h 1430 7th
Wedgewood Agnes M with Bledsoe Co r 1430 7th
Wedgewood Amy M steno Spreckels Co's r 1430 7th
Wedlam Karl K (Jennie) carp h 1535 4th
Wednesday Club Mary J Spalding sec 540 Ivy Lane
Weed Allyn auto mech r 212 Fir
Weed Fritz S coffee roaster Wellman Peck & Co r 212 Fir
Weed Geo A (Stella) lather h 710 Arenas La Jolla
Weed John K (Ethel K) h 212 Fir
Weed Sara A r 1618 30th
Weed Stephen H clk r 212 Fir
Weed Wm H (Hattie E) r 7303 Eads av La Jolla
Weeden Wm O Rev (Caroline D) h 3653 Jackdaw
Weekes Clarissa wid Elvin A r 4450 Cleveland av
Weekes Lillian E r 4450 Cleveland av
Weekes Louis E h 4450 Cleveland av
Weekland Frances L r 2659 B
Weeks Chas hlpr Federal Box Co r 133 Bway
Weeks Claude D (Bunny) slsmn Munger Lndy h 3310 31st
Weeks Fredk T (Louise E) janitor Garfield Sch h 4476 Kansas
Weeks Geo carp r 133 W Bway
Weeks Helen r 3763 Richmond
Weeks Martha M wid J H h 4229 Cleveland av
Weeks Mary M Mrs with Marston Co h 3763 Richmond
Weeks Morris T (Helen N) h 1024 Prospect La Jolla
Weeks M Elizabeth music tchr 4229 Cleveland av r same
Weels Geo trainmn S D Elec Ry Co r 2956 Woolman av
Weerts Adeline bkpr r 4584 Park blvd
Weerts Anna L r 4584 Park blvd
Weerts Apartments 4588 Park blvd
Weerts Eberhard F r 4584 Park blvd
Weerts Frank E (Trientje) prop Weerts Apts h 4584 Park blvd
WEGEFORTH ARTHUR (Minnie), Physician Suite 400 Granger Bldg, 964 5th, Tel 66847, r Coronado
WEGEFORTH HARRY M (Rachel) Physician and Surgeon, Suite 400 Granger Bldg, 964 5th, Hours 11 to 12, 3 to 5, Tel 66847, h 210 Maple, Tel 62240
Wegner Harry D (Bernice) auto rep 339 West B h 4682 Brighton O B
WEGGENMAN BOOTERIES (L F Weggenman, R B Williams) 1110 5th, Tel Main 5761
Weggenman Louis F (Helen G) (Weggenman Booteries) h 3425 Park
Wehking Alma r 2922 Woolman av
Wehking Christian (Clara) h 2922 Woolman av
Wehking Mahela tchr r 2922 Woolman av
Wehking Martha nurse r 2922 Woolman av
Wehling Henry C (Jessie C) uphol Dryden & Von Briesen r 829 10th
Wehner Arthur lab r 4542 44th
Wehrle Danl gard h 4017 Texas
Weiblinger Andw (Anna B) carp h 2917 Boston av

SUPER SERVICE IN ALL LINES OF INSURANCE
Chamberlin Insurance Agency
Suite 301 Southern Title Bldg.
Phone Main 2505

MAIN 939
WHITE'S
WALL PAPER AND PAINT STORE
727 E STREET

RELIABLE SERVICE AT REASONABLE PRICES
REPAIRING BY EXPERTS
FRED A. HEILBRON
PLUMBING AND HEATING
1446 5TH ST TEL. 632-53

PHONE 641-11 **H. A. CAMERON CO.** UNION BLDG.
THE OFFICE OF EFFICIENCY
EVERY KIND **INSURANCE** BETTER SERVICE

SOUTHERN SCHOOL OF SECRETARIES

"Better Business Training of Office and Clerical Assistants

Bookkeepers

Stenographers

Secretaries

Comptometer Operators

TEL. MAIN 2790

Ethel Hardy Robertson, Supt.

Weidler Edwd (Louise) foremn S D Cons G & E Co h 5036 Cape May av Ocean Beach
Weidler Edwd B jr installer P T & T Co h 3222 30th
Weidler Lois C steno P T & T Co r 3222 30th
Weidner Adam (Hannah) barber 732 5th h 2532 L
Weierhauser Geo H agt American Natl Ins Co r 1432 1st
Weight Chas E foremn City Operating Dept r 1856 4th
Weihe Amy r 4055 Park blvd
Weihe Henry (Zaidee) painter h 4055 Park blvd
Welland Frieda Mrs h 2144 L
Weimar Susie dom 2430 B
Weimer Mary A wid Fredk r 4640 Waverly
Weimer Nellie h 4640 Waverly
Weimer Olive C clk S D Union and Tribune r 1957 4th
Weimer Saml V (Bertha) electr Southern Electrical Co h 3928 Utah
Weinbach Cora B Mrs with Marston Co r 2510 San Marcos av
Weinbach Geo L (Cora B) bldg contr 2510 San Marcos av h same
Weinberg Chas (Florence) jeweler r 646 14th
Weinberg Michl (Mary) mgr Reno Apts h 945 19th
Weinberg Morris (Rose) junk h 3207 J
Weinberger Henry (Becky) loans 904 8th h 3423 Park blvd
Weinberger Jacob (Blanche R) (Haskett & Weinberger) h 4064 St James
WEINBERGER JOSEPH, M D, Physician and Surgeon 812 Electric Bldg 861 6th, Office Hours 2 to 5 p m and by Appointment, Tels Main 1051 and 651-01, r Hotel Sandford, Tel Main 3702
Weinberger Maurice (Bertha) delicatessen 1011 6th h 3633 Albert
Weiner Jos (Annie) (Benjamin & Weiner) r 552 12th
Weingard Dora R cashr Saml Mann r 3678 Wilson av E S D
Weingard Hannah forewmn Bishop & Co r 3678 Wilson av E S D
Weingard Hymie groundmn S D Cons G & E Co r 3678 Wilson av E S D
Weinhold Henry W (Anna N) U S M C h 3585 Texas
Weinig J Edwd (Helen H) cement contr 4055 Utah
Weinig Wm J (Georgiana) meat ctr C S Hardy h 1811 Bancroft
Weinzirl Mayme student Kelsey-Jenney Coml Coll r 4882 Saratoga av O B
Weir Belle R (wid C M) h 2368 2d
Weir Harold M dist mgr Shell Co of Cal r Coronado
Weir Julian F (Mildred) whol paper 235 Bway rm 332 h 3768 3d
Weir Saml K (Mary J) slsmn David Friedman h 3929 Arizona
Weir Stanley W (Thelma) U S N h 3579 Arizona
Weir Wm D (Myrtle A) foremn Santa Fe Ry r 3929 Arizona
Weirick Edna V r 4021 Oregon
Weirick Minnie M r 4021 Oregon
Weirick Sarah A wid W H h 4021 Oregon
Weischdel August (Bena) carp h 4812 Cape May av Ocean Beach
Weise Chas F (Mary A) r 112 University av
Weise Chas F tile setter Harrison-Thurnell Co r 4826 38th
Weise Mandell D (Louise) clk Globe Jewelry & Loan Co h 3528 Indiana
Weise Reinhold auto opr h 2534 4th
Weisel Geo C (May) lab h 2117 Howard av
Weisel Wm L (Avis) lab U S N Supply Depot h 4050 Texas
Weisenbach Rose M bkpr Barney & Barney r 929 18th
Weisgerber Albt C (Leslie) insp U S Immigration Service h 4154 Scott av E S D
Weisiger R A slsmn Curtis Realty Co r Spring Valley
Weiskopf Philip L cond S D Elec Ry Co r 4637 North av
WEISKOTTEN W OTTO, M D, (Sarah) Practice Limited to X-Ray Diagnosis and Treatment, Hours 9 to 5 and by Appointment, Suite 1101 First Natl Bank Bldg, 1007 5th, Tel 65447, h 932 Douglass, Tel Hillcrest 3337-J
Weiss Chas D (Ethel) dept supt S D Cons G & E Co h 4152 Bachman pl

More Value for Less Money **WHITING-MEAD COMMERCIAL CO.** OF SAN DIEGO
Lumber, Plumbing Material, Paints, Pipe, Hardware, Roofing Paper, Electric Goods, Wall Board, Sash and Doors, Wrecking Department
Office and Warehouse, First N. E. Cor. G PHONE, MAIN 709 Wrecking and Lumber Yards 14th S. W. Cor. K, Phone 652-40
East San Diego Branch, 3923 University; Telephone, Hillcrest 3195-W

WOOD AND COAL - POULTRY SUPPLIES
FRED C. SILVERTHORN & SONS
844 MARKET STREET **TELEPHONE, MAIN 1059**

Weiss John J (Ethel) gro 2096 Franklin av r same
Weiss John J (Emma E) painter h 3777 Mississippi
Weiss Mandell (Louise) clk Withington & Shapiro h 3528 Indiana
Weiss Wm M lab S D Cons G & E Co r 3135 Grim av
Weisser Aug cigarmkr A Sensenbrenner Sons r National City
Weissman Jos C (Sophie) waiter h 4521 38th
Weitekamp Albt H (Elizabeth) (Demers & Weitekamp) h 3760 Goldfinch
Weitekamp Wm T (Ellen) rancher h R D 3 Bx 670
Weitzel Frank L (Mary L) h 2684 A
Weitzel Harry K (Lillie A) Member City Council h 1970 Front
Weitzel Mary L Mrs asst cashr S D Cons G & E Co r 2684 A
Weitzel Warren B (Weitzel & Pastore) r 1970 Front
Weitzel W Clark (Tessie L) gro 2245 F h 2239 same
Weitzel & Pastore (W B Weitzel F E Pastore) gro 2170 1st
Weitzen Fred clk Justice Court No 2 r 1500 Fern
Welburn Helen r 3776 Arnold
Welch Abbie Mrs r 905 23d
Welch Apartments 1145 28th
Welch Cath wid M J r 4736 34th
Welch Edwd W (Mattie) slsmn S O Co h 1725 Dale
Welch Elsie h 905 23d
Welch Frances B r 2611 I
Welch Frank M (Mary M) gro 2985 National av h 2864 same
Welch Geo S (Harriet) carp r 1435 Felspar av Pacific Beach
Welch G G r 133 W Bway
Welch Hazel tchr Francis W Parker School r 3561 6th
Welch Henry (Anna) lab City Operating Dept h 3787 Acacia
Welch Herman L (Margt A) h 312 Cedar
Welch H Seward (Ethel S) dentist 427 E r National City
Welch Jack R (Margt) carp h 1435 Felspar av Pacific Beach
Welch Jas r Albany Hotel
Welch Jas G (Beulah) mgr Sperry & Hutchinson h 3169 Brant
Welch John E (Sidney) h 1026 S 31st
Welch Jos r 415 C
Welch Leander L (Rose) bldg contr h 1129 28th
Welch Mary E supervisor P T & T Co r 905 23d
Welch Minnie S Mrs r 1410 Robinson av
Welch M Nettie Mrs h 4060 Vermont
Welch Vincent C (Pearl L) slsmn Pacific Building Co h 4736 34th
Welch Wm A boatmn h 1644 Atlantic
Welcome Albt E clk S O Co r 337 26th
Welcome Arthur T (Cath) bldr h 3204 Felton
Welcome Cath Mrs tchr r 3204 Felton
Welcome John A (Satie R) clk Pierce-Field Hdwe Co h 337 26th
Welcome Leroy J (Hattie) truck driver S D Cons G & E Co h 846 11th
Welcome Leslie A student r 337 26th
Weld Constance r 7839 Exchange pl La Jolla
Weld Emma R Mrs h 7839 Exchange pl La Jolla
Welden Cora M Mrs clk Whitney & Co h 1144 15th
Welding John (Maud O) shoe repr 1701 Bway h 1705 same
Weldner Henry J plumber Rohde Bros r 814 F
Weldon Chas R(Carrie M) h 2828 University av
Weldon Wm J (Maude) carp S D Elec Ry Co h 401 S Pardee
Weles Emma J h 2462 G
WELFARE LEAGUE OF AMERICA INC, J M Ray Supt, 509 12th, Tel Main 1972
Welin Agnes M clk Mrs H W Gibson r 1715 31st
Welin Christina wid Axel h 1715 31st
Welin Eric (Valborg) baker J C Sachs h 3035 A
Welin John E clk Klauber Wangenheim Co r 1715 31st

WM. F.
HARRIS AUTO PAINT SHOP
TRUCK LETTERING
18th and K
TEL. 612-45

C. J. HENDRY CO. Ship Chandlers and Naval Stores
FISHERMEN'S SUPPLIES
C ST., N. E. COR. INDIA TEL. 636-52

WASHING MACHINES
SEWING MACHINES
VACUUM CLEANERS
HEATING APPLIANCES
PORTABLE LAMPS
955 SIXTH STREET

Hartwell ELECTRIC COMPANY

ELECTRICAL CONTRACTORS
LIGHTING FIXTURES
MOTORS, MOTOR REPAIRING
MAZDA LAMPS
TELEPHONE, MAIN 318

Johnson-Saum Company
FUNERAL DIRECTORS
✣
LADY ASSISTANT
✣
N. W. Cor. Fourth & Ash
✣
TEL. 668-39

Welin Olga K r 1715 31st
Welin Victor clk r 1715 31st
Welker Alfd A (Myrtle) prsfdr Frye & Smith r 1986 Logan av
Welker Ellen A Mrs r 3628 7th
Welker Eugenia M tchr Memorial Junior High Sch h 3628 7th
Welkin P r 147 West E
Weller Hannah E wid A A h 1545 30th
Weller Henry F deliverymn Showley Bros h 2143 5th
Weller Louis truck driver r 1317 15th
Weller Louise E tchr Normal Heights Sch r 1317 15th
Weller Saml G h 1945 Front
Welles A lab r 1335 J
Welling Josephine D res nurse Bishop's School La Jolla
Wellingham Alfd (Eva) bldr h 1227 31st
Wellington Arlyn I painter r 1201 S 36th
Wellington A Ray garagemn A C Buss r 3361 Lafayette av E S D
Wellington Earl R painting contr 1201 S 36th r same
Wellington Edwin D (Claudia) truckmn h 632 Sicard
Wellington Elnora H wid Chas h 1201 S 36th
Wellington Lawrence D (Ora) musician h 3652 Columbia
Wellington Leland S (Ida M) carp S D Cons G & E Co h 4568 Idaho
Wellington Myrtle M wid Lorenzo r 427 E
Wellington Roy C (Grace) painting contr 1221 S 30th r same
Wellivier Ralph E lab S D Cons G & E Co r 2061 Front
Wellman Edwd T (Alice M) h 3041 F
Wellman Frank (Jessie) r 4837 37th
Wellman G M r 1806 J
Wellman Harry rancher r Encanto
Wellman Mary student r 4837 37th
WELLMAN, PECK & CO, R F Stoudt Manager, Wholesale Grocers, 237 5th, Tel Main 3000
Wells Abigail Mrs h 604 Cedar
Wells Adrian W r 308 W Robinson av
Wells Alina Mrs organist Logan Heights Theatre r 2171 Logan av
Wells Alonzo G (Clara) brkmn r 1954 Union
Wells Ann B Mrs public steno 1017 1st rm 602 h 1714 32d
Wells Arthur C (Clara C) rep Cyrus Peirce & Co h 1890 Sunset blvd
Wells Chas F (Central Garage) r 2976 Kalmia
Wells Ethel H dental asst Dr R A Lush r 1623 9th
Wells Eugene E (Estella M) auto opr Owl Taxi Co h 3575 28th
Wells Frank O slsmn L P Delano r Y M C A
Wells Geo Q lab r 839 Front
Wells Geo W h 640 22d
Wells Henry H (Henrietta) h 1490 A
Wells Herbt E (Nellie) asst purch agt Spreckels Savage Tire Co r 3500 1st
Wells Homer L phys 1025 4th rm 319 r 1058 9th
Wells James r Mission Valley RD 2 Box 168
Wells Jean A (Mattie F) painter h 4526 Hawley blvd
Wells Jerome P student r 2419 J
Wells Jessie B Mrs clk R A Baugh r 1247 Columbia
Wells John N r 1492 K
Wells Kitty C wid F S r 2976 Kalmia
Wells Lawrence C mech r 760 5th
Wells Leroy R (Bertha) eng Benson Lmbr Co h 3009 Newton av
Wells Lucile D tabulator Spreckels Cos r 1623 9th
Wells Lydia wid S A h 2928 Newton av
Wells Mary F wid J A r 2419 J
Wells Maude clk r 522 7th
Wells M W h 1623 9th

WHITSITT'S MILLINERY SUPPLY
WHOLESALE AND RETAIL
632-634 C Street
TEL. 631-02

BEACON HILL NURSERY
Shade Trees, Shrubbery, Fruit Trees, Bedding Plants, Roses, Seeds, Soils, Fertilizers, Ferns, Hanging Baskets
1901 Broadway - 633 68th, Encanto - 16th cor. Highland Ave. National City. Phone, Main 1124

Frank A. Salmons 1036 Fourth Street GRANT HOTEL BLDG. Phone Main 244
Insurance and Bonds
Writes All Forms of **Insurance**

Wells Nina E asst Dr J A Parks r 3727 Boundary E S D
Wells Roy F auto opr Barker's Bakery h 1640 Fern
Wells Roy R (Roxie) carp U S N Naval Air Sta h 729 University av
Wells Saml P gard r Golden West Hotel
Wells Sarah Mrs h 1544 4th
Wells Shaler musician r 2042 F
Wells Susan wid L B r 2945 National av
Wells Thos H (Alma) organist Pickwick Theatre h 2171 Logan av
Wells Walter r Golden West Hotel
Welpton Emma N steno U S N Public Wks r 3788 1st
Welpton Martha phys 1007 5th rm 903 r Maryland Hotel
Welsbacher Chas A (Marie) welder Spreckels Savage Tire Co h 2939 Logan av
Welsh Elias R (Alice E) h 2504 Albatross
Welsh Florence B Mrs forewmn Neptune Sea Food Co h 4763 Edgeware
Welsh John G (Florence B) (Welsh & Brenner) r 4763 Edgeware rd
Welsh John W mech R T Dawson Co r 4354 Van Dyke av E S D
Welsh Lawrence M (Welsh & Campbell) r Los Angels
Welsh Mildred M r 4763 Edgeware rd
WELSH & BRENNER (J G Welsh, C O Brenner), Carpets Cleaned, Fitted Sewed and Relaid, Repairing of Oriental Rugs Our Specialty, Upholstering, 1859 5th, Tel 65309
Welsh & Campbell (L M Welsh Frances Campbell) real est 3189 University av
Welstead Frederic E tchr S D High Sch r 1544 7th
Welte Geo r 547 9th
Welte John r 227 11th
Welton Lysander toolmn S D Elec Ry Co r 420 Ash
Welton Thos M (Viola) clk Thompson & Caloudes r 420 Ash
Welty Arch W (Mary) stickermn Western Lmbr Co h 2846 A
Welty Danl lab r 743 7th
Welty Frank W (Celia) harnessmkr Stern Co h 2148 Dale
Wendel Fredk (Augusta) air bag mkr Spreckels Savage Tire Co h 3545 Mississippi
Wendel Ottilie M sec C C Crouch r Coronado
Wendel Werner E asst chf clk Spreckels Cos r 2121 1st
Wendell Harry H r 710 Beech
Wendell Nils tailor 1117 Market r 528 14th
Wendover Lillian F steno San Diego-California Club r 1567 State
Wendover Virginia steno Stephens & Co r 1567 State
Wendover Wm E washer Alexander & Burns h 1567 State
Wendover Wm V h 302 Thorn
Wenger Florence steno r 3807 Arnold
Wenger Geo barber G H Doughty r 1264 State
Wenger Geo lab r 745 14th
Wenger Maud E steno Boston Store h 3754 5th
Wenker Rosalie Mrs h 3876 Delta
Wenman Apartments 1465 7th
Wenman Arthur J (Loretta) h 1558 9th
Wenman Clarence E r 1558 9th
Wenman Earl D r 1669 8th
Wenman Ellen wid J F r 1558 9th
Wenman Florence M clk Ballard & Brockett Co r 1558 9th
Wenman Loretta Mrs seam Bledsoe Co r 1558 9th
Wenman Madeline H r 1558 9th
Wennerberg Carl (Lena) cigarmkr A Sensenbrenner Sons r 941 11th
Wenrich Bert W real est 1946 Abbott, Ocean Beach r 1625 Adams av
Wenrich Bessie B Mrs tchr S D High Sch r 1446 29th
Wenrich Eleanor B Mrs h 404 Hawthorn
Wenrich Frank E (Bessie B) dep City Auditor h 1446 29th

WM. KONRAD HARDWARE Co.
BUILDERS' HARDWARE
GLASS
PAINTS
ROOFING
HAY & GRAIN
SEEDS
FUEL & FEED
BUILDING MATERIALS
4177 UNIVERSITY AVE.
East San Diego
HILLCREST 2584

Hotel Stowell
Los Angeles, Cal.
FIREPROOF
All rooms with Bath
$2.50 AND UP

ADDRESSING
CIRCULAR LETTERS
MAILING
TYPING
JACK MOORE
Multigrapher and Public Stenographer
NOTARY PUBLIC
PHONE 613-56
RES., HIL. 2414
416 Granger Block

THE BACH COMPANY • INSURANCE
CITY REAL ESTATE -- BONDS -- LOANS -- FARM LANDS
PHONES: MAIN 1841 MAIN 1842 614 ELECTRIC BLDG., 861 SIXTH ST.

ATLAS TRANSFER AND STORAGE
Local and Long Distance Hauling
CALL MAIN 2269
956 10th

Wenrich Virginia E student r 1446 29th
Wents Chas (Madalina) tmstr h 3770 Filbert
Wentworth Chas B (Theodora) firemn City Fire Dept h 3160 Boston av
Wentworth John lab r 1335 J
Wentworth Lillian P osteo 121 Bway rm 357 r 1435 10th
Wentworth Mary P Mrs r 7305 Fay av La Jolla
Wentworth Saml cook Anderson & Lumpkin
Wentworth Sydney B (Grace) h 3167 Newton av
Wentworth W H r Golden West Hotel
Wenz Herman A (Georgia) (Sanitary Market) h 3525 Monroe av
Wenzel Chas F prop Hotel Federal r 237 West F
Wenzell A G Lieut U S Naval Hospital r 3729 Texas
Werkheiser Fredk A (Isabel C) clk Hotel St James r 1745 2d
Werley Harold M lab h 2468 3d
Wermouth Chas S (Marie E) waiter Smith & Lieurance h 3585 Boundary
Werner Anna Mrs r Wood Lane Encanto
Werner Lizzie I Mrs maid S D Hotel r 148 W Cedar
Werner Michl gro 111 West F h same
Werner Winston L clk Spreckels Co's r Coronado
Wernham Geo (Grace) h 1247 Park Row La Jolla
Werre Alvin (Mary) h 3585 Arnold
Wersansky Louis M (Johanna E) drugs 2925 University av h 3504 Granada av
Wert Karl C (Ruth) trav slsmn h 435 S Coast blvd La Jolla
Werth Ernest G (Louisa) painter h 4002 National av
Wertz Herbt F auto opr r 3744 Granada av
Wery Julius tractor opr S D Cons G & E Co r 4451 Louisiana
Wesco Harry E (Verna) U S M C r 1465 2d
Wesco Verna E Mrs clk J A Harris r 1465 2d
Wescott Bessie M r 4125 Cleveland av
Wescott Chas W r 2522 K
Wescott Frank A (Annice M) tmstr City Operating Dept h 2522 K
WESCOTT LEONA A, Piano Teacher, 1422 5th, Tel 648-32, h same
Wescott Louise M wid Giles h 4125 Cleveland av
Wescott Martha J Mrs r 1024 A
Wescott Sophie Mrs clk C S Hardy r 847 21st
Weseloh Angela B telep opr P T & T Co r 4160 Cleveland av
Weseloh Jos J slsmn Russ Lmbr & Mill Co r 4160 Cleveland av
Weseloh Lawrence A (Beatrice) slsmn Russ Lmbr & Mill Co h 4125 Conklin av E S D
Weseloh Mary A nurse St Joseph's Hospital r 4160 Cleveland av
Weseloh Mary L wid John h 4160 Cleveland av
Wesler Herman r Golden West Hotel
Wesler John r 469 7th
Wesler Louis clk r 1356 India
Weslow Peter fruits 701 12th
Wessel Henry r 4080 Georgia
Wessel Jos h 3685 7th
Wessels Andw B (Hulda T) phys 861 6th rm 717 h 4015 Hillcrest dr
Wessler Albt F (Della) auto opr U S N Public Wks h 2884 Newton av
Wessock Fredk U S N r Encanto
West Addie K wid E A h 1556 2d
West Albt (Dorothy) tmstr h 405 33d
West Anita P student r 4316 Cleveland av
West Arthur C h 3142 1st
West Calvin C (Ida) supt Benson Lmbr Co h 3910 Normal
West Carl (Nettie) fnshr Bledsoe Co h 1634 6th
West Carroll O (May) mech Ralph Hamlin Inc h 4323 Castle E S D
West Chas r 1335 J
West Chas F cashr Piggly Wiggly r 4316 Cleveland av

WALL PAPER
PAINTING DECORATING TINTING GRAINING PAPER HANGING
RICHARD E. SEOL
1807 5th
Phone 641-29

SEE | YOUNG & CHAMBERLAIN | FOR
1126-1136 FRONT STREET
PREST-O-LITE BATTERIES, CARBURETORS, MAGNETOS, ETC.
EVER-READY WELDING SERVICE. AUTOMOTIVE ELECTRICIANS AND VULCANIZING

MILTON P. SESSIONS
GROWER AND IMPORTER
Landscape Gardener--Nurseryman
GROUNDS DESIGNED, PLANTED AND REMODELED
Office and Nursery--San Diego Ave., Cor. Mason St., Old Town Tel. Hillcrest 996-J

West Chas H (Martha J) carp h 4316 Cleveland av
West Chas J (Phoebe) firemn Spreckels Savage Tire Co h 1757 Essex
West Clyde W (Beulah A) well driller h 4674 36th
West Coast Crab & Lobster Co G Cardarelli mgr whol fish 1810 Bay Front
WEST COAST GAS ENGINE CO, L A Ellis Pres and Treas, L C Thompson V-Pres and Sales Mgr, Electric Motors and Refrigerating Machinery, 312 W Market nw cor Union, Tel Main 222
WEST COAST LIFE INSURANCE CO, Elmer Crowe District Mgr, 338 Spreckels Bldg, 121 Bway, Tel 64952 (See right side lines and page 56)
West Coast Sales Co M W Tanner mgr mfrs agts 1148 3d
West Coast Sea Food Co John Madruga mgr 829 Harbor
West Edgar (Pearl) poultry h 3785 Texas
West Edwd F h 22 Palomar dr
West Elizabeth r 4169 Park blvd
West Floyd F (Louise C) gard r 3651 W Atlantic
West Floyd L curer C S Hardy r 3651 W Atlantic
West Francis F (Elma F) (West Grocery Co) h 4607 32d
West Frank (Anna L) car repr S D Elec Ry Co h 4169 Park blvd
West Frank C (Emily M) h 2069 Ebers Ocean Beach
West Genevieve T cashr Pickwick Theatre r 4316 Cleveland av
West Geo D canvasser S D Union and Tribune r 615 8th
West Gertrude A Mrs milliner h 1300 C
WEST GROCERY CO (N A Wilkinson, F F West) Groceries, Hardware and Meats, 3232 Madison av, Tel Hillcrest 1645
West Guy W (Edna M) agt Prudential Ins Co h 1268 22d
West Henry W auto mech Rutherford & Dort r National City
West Ira coolermn C S Hardy r 1883 Titus
West Jack A slsmn Stephens & Co r University Club
West John h 4686 Oregon
West Laura S wid J B h 3838 Albatross
West Leo G artist Bway Strand Theatre r 4124 Florida
West Lewis plastr r 1362 3d
West Louis M (The Puritan Cafeteria) r Empress Hotel
West Marie M Mrs r 2964 Date
West Reed (May C) h 4063 Georgia
West Richd B (Clyde) h 3042 India
West Ruth H Mrs tchr h 2725 Lincoln av
West Sherry r 3142 1st
West Solomon A foremn Citrus Soap Co r 4292 Cabrillo av E S D
West Sylvia A Mrs r 745 14th
West Walter H (Beulah R) (West & Burke) h 4062 Swift av E S D
West Wm (Helen) motrmn h 736 S 35th
West Wm J (Angela T) U S N h 3786 Kite
West Wm O cooler C S Hardy h 3651 W Atlantic
West & Burke (W H West A L Burke) cigars 219 C
Westbrook Chas P auto mech J O Hosmon r 1039 K
Westbrook Eunice steno r 2240 F
Westcott Dorothy D student r 1133 21st
Westcott Geo A (Anna C) dist sales mgr Dayton Scale Co r 1328 1st
Westcott John C (Jessie D) dep collr U S Internal Revenue h 1133 21st
Westcott Lawrence M (Leta) U S N h 1767 Defoe Ocean Beach
Westcott Ruth A student r 1133 21st
Wester Teddy (Venus) auto repr Penn Oil Delivery h 1038 F
Wester Walter J r 2171 Logan av
Westerdahl Abel G carp r Encanto
Westerfield John F (Frances) h 3959 32d
Westerfield Lorena E steno r 3959 32d
Westergaard Andw (Severina) h 3581 Filbert
WESTERGAARD BROS (Christian and J M) Props Rose Court Floral Co, 3705 Crane Place (See classified Florists)

THE
Mission Hills School of Music
E. ALICE HOLMAN
Director
Downtown Office
Thearle's Studios
Tel. Main 22 and 628-07
Expert Teachers in All Branches
Music, Art
Dancing, Drama
Language
STUDIOS AT
Res., 131 W. Washington
3736 28th Street
4651 Oregon
CORONADO and OCEAN BEACH

Equipment Sales Co.
Radio Supplies
Theatre Equipment
Electric Signs
PHONE
641-79
402 B Street

DON M. STEWART
INSURANCE—BONDS—REAL ESTATE
950 Seventh Street Phone, Main 1515

The William Kettner Co. GENERAL INSURANCE
Tel., Main 2183 334-335 SPRECKELS BUILDING

E. J. DAILEY
ROOFING CONTRACTOR
WAREHOUSE
649 K ST
SAN DIEGO
TEL. MAIN 5270
RESIDENCE
TEL. HC. 524W

Westergaard Christian (Florence B) pipe ftr h 3575 Filbert
Westergaard Christian (Westergaard Bros) h 3705 Crane pl
Westergaard Jas M (Westergaard Bros) r 3705 Crane pl
Westergaard Josephine clk Holzwassers r 3581 Filbert
Westerland Frieda M compt opr Union Oil Co r 1920 E
Westerlund Olivia Mrs r 1731 31st
WESTERN ADRESSING & MAILING CO, 643 S Olive, Los Angeles
WESTERN ADVERTISING CO, G V Rockey Genl Mgr, 502-503 Union Bldg, 235 Bway, Tel Main 2200 (See classified Advertising Agencies)
Western Apartments 1468 India
WESTERN ASSURANCE CO OF TORONTO, CANADA, M G White Agt, 241-243 Spreckels Bldg, 121 Bway
WESTERN AUTO SUPPLY CO, AUTO SUPPLY HEADQUARTERS, E H Wood Mgr, 5th at Ash, Tel 63129 (See page 14)
Western Casualty Co of Denver Clayton Cook gen agt, 1017 1st rm 216
WESTERN CLEANERS, O H Pike Prop, Cleaning, Pressing, Repairing and Dyeing, 1164 3d, Tel 63440
WESTERN EMPLOYMENT AGENCY, H S Beatty Mgr, 707 6th, Tel 61530
WESTERN GIANT TIRES, Western Auto Supply Co Distributors, 5th at Ash
WESTERN INVESTMENT CO, M A Graham Pres, H E Anthony V-Pres, Geo D Easton Sec-Mgr, Real Estate, 343 Spreckels Bldg, 121 Bway
WESTERN LEATHER SUPPLY CO, H B Fischer Prop, Wholesale Leather Shoe Findings, Shoe Store Supplies and Shoe Machinery, 753-755 4th, Tel Main 913 (See page 61)
Western Loan & Building Co Chas W Amos dist mgr 201 Bway
WESTERN LUMBER COMPANY, Jerry Sullivan Pres, Herbert L Sullivan V-Pres and Mgr, Jerry Sullivan Jr Sec-Treas, ft of Columbia, Tel 668-07 (See page 65)
WESTERN METAL SUPPLY CO, B W McKenzie Pres, Kennth McKenzie V-Pres, B B Starke Sec, Wholesale Hardware, Plumbers, Blacksmiths and Auto Supplies, Pipe and Fittings, Gas and Gasoline Engines, 7th ne cor L, Tel Main 6620
Western Oil & Supply Co F H Hansen mgr 1231 4th
Western Produce Co (Peter Theodorelos) 613 J
WESTERN SALT CO, H G Fenton Pres, F A Riehle Sec-Treas, 402 U S Natl Bank Bldg, 1023 2d, Tel Main 263
Western School of Dressmaking (Mrs Lottie Wade) 1470 India
WESTERN STATES FINANCE CORPORATION, H A Malcolm Pres, Arthur Ingraham Sec, E Rudolph Kelly Treas, General Financing and Insurance, Suite 623 Electric Bldg, 861 6th, Tel 64911 (See right side lines)
WESTERN UNION TELEGRAPH CO, E A Gregory Mgr, 341 Plaza
Western Union Telegraph Co H C Wilson mgr 7927 Girard av La Jolla
Westfall Agatha Mrs clk Snowflake Baking Co r 1477 Market
Westfall Bessie r 2643 B
Westfall Cath Mrs h 1229 10th
Westfall Geo B (Margt) h 4458 Campus av
Westfall Geo F h 2108 Dale
Westfall John (Agatha) clk Snowflake Baking Co h 1477 Market
Westfall Theresa cashr Rivoli Theatre r 1477 Market
Westgate Sea Products Co W V Ambrose pres E P Harker sec-treas 2412 Belt
Westhaver Evelyn M bkpr Showley Bros r 1431 State
Westhaver Harold J mach S D Mach Co r 1431 State
Westhaver John L electr r 1431 State
Westhaver John W (Maude N) bldg contr 1431 State h same
Westin P r Golden West Hotel
Westlake Warren L (Helen) acct h 3919 Mississippi

GENERAL SPEEDOMETER CO.
J. T. ZOOK, MGR.
AUTHORIZED
Johns-Manville
Service Station
A C
Warner
Stewart
Waltham
Van Sicklen
INSTANT SERVICE
1120 UNION
TEL. 61143

LUNDY'S HOME OF FLOWERS...
Member Florists Telegraph Delivery
Floral Designs a Specialty
FLORAL ARTISTS
1147 FIFTH ST. Tel. 621-23
High Grade Flowers

WASHING MACHINES
SEWING MACHINES
VACUUM CLEANERS
IRONING MACHINES

SOUTHERN ELECTRICAL CO.
WIRING - LIGHTING FIXTURES - MOTORS
3RD & E MAIN 4730 7TH & BDWY.

Westland John A (Grace) cigar mfr 309 F h 1471 Columbia
Westland John E (Olive) h 1744 I
Westlein Gladys Mrs tchr r 4576 North av
Westlo E W h 1130 10th
Westmacott Lydia Mrs nurse Childrens Home r National City
Westman Geo R agt Prudential Ins Co r 5142 Muir av Ocean Beach
Westmoreland Landy r Golden West Hotel
Westmoreland Wm H (Bertha E) h 2960 National av
Weston Arnold student r Mission Valley
Weston Chas student r Mission Valley
Weston Chas B (Jennie) h 808 Beech
Weston Claude L (Hilda) (Weston Dairy) r Mission Valley
Weston Dairy (H C and C L Weston) Mission Valley
Weston Cleo massage 725 Bway r same
Weston Geo W (Marie M) rest 1492 K h same
Weston Howard C (Fannie G) (Weston Dairy) r Mission Valley
Weston Howard L (Stella E) real est 724 E r Mission Valley
Weston H Bruce (Grace) r Mission Valley
Weston Jos M (Anna) mach h 2266 Kearney av
Weston Leonard clk r Mission Valley
Weston Louis student r Mission Valley
Weston Mabel r 1492 K
Weston Ralph B foremn Balboa Park Garage r 3741 Park blvd
Weston Vance W h 3578 4th
Westover Alice C mgr Casa Grande Hotel Apts h 1751 University av
Westover John r 1248 5th
Westphal Alta Mrs h 2643 B
Westphal John (Marguerite) h 4070 Mississippi
Westra Ray r 814 F
Westre Benj r 4472 Campus av
Westwater Ralph P (Marcella) clk Ernsting Co h 2965 Front
Wetherbee Donald messenger The Flower Shop r 4555 Marlborough dr
Wetherbee Ray E (Elizabeth) slsmn Shell Oil Co h 4555 Marlborough dr
Wetherbee Wm E (Isabelle) h 1427 India
Wetherbee Wm H (Jennie J) custodian safe deposit vaults United States Natl Bank h 1605 30th
Wetmore Adelbert clk Neptune Sea Food Co r 4865 Voltaire Ocean Bch
Wetmore Geo H (Della P) dep constable Justice Court No 2 h 3052 Logan av
Wetmore Mary H tchr Emerson Sch r 3052 Logan av
Wetmore Orin D (Marie L) foremn W Edwd Shaw h 4865 Voltaire O B
Wetmore Orin D jr r 4865 Voltaire Ocean Beach
Wettach Jacob (May) gard h 7221 Draper av La Jolla
Wetter Albin H (Ruth L) butcher h 4451 44th
Wetteroth Fred W (Etta D) ship clk Van Camp Sea Food Co h 2020 4th
Wetterskog John I (Anna) millhd Schiefer & Sons h 239 19th
Wetterskog Lillian M bkpr S J Wines Coffee Co r 239 19th
Wetterskog Walter G woodwkr W J Glasson Planing Mill r 239 19th
Wetzell Florence Mrs music tchr 640 Bway rm 9 r 1403 30th
Wetzell Fred A (Kate E) tinner S D Cons G & E Co h 1858 Logan av
Wetzell Kate E Mrs gro 1862 Logan av
Wetzell Otho B (Helen B) sec-treas Original French Lndy Co h San Fernando nr Nichols La Playa
Wetzell Wm r 1362 3d
Wetzell Wm W h 430 Grape
Wetzell Wm Y (Florence) slsmn Hazard-Gould Sport Goods Co h 1403 30th
Wetzler Lewis (Maggie K) gard h 4127 Florida
Weyand Carl (Myrtle Lovelady) (Colorado Realty Co) h 1234 Cleveland
Weyand Danl (Colorado Realty Co) r 1234 Cleveland av

BURKE
HANFORD
HENDERSON
AND
EXCELSIOR
MOTORCYCLE
AGENCY
REPAIRS
STORAGE
ACCESSORIES
CLUB ROOM
LOCKERS
OPEN ALL NIGHT
718 FIRST
BET. F AND G
TEL. MAIN 1012

Western States
Finance
Corporation
AUTOMOBILE
FINANCING
GENERAL
INSURANCE
REAL ESTATE
621-2-3-4
ELECTRIC
BUILDING
TELEPHONE
649-11

BETSY ROSS AND KLEEN MAID BREAD
MANUFACTURED BY
SOLD BY ALL GROCERS
SNOWFLAKE BAKING CO.
701 SIXTEENTH ST.
652-03 MAIN 47

HARRY FISHER & CO.
GENERAL INSURANCE, REAL ESTATE, BONDS
240 C STREET

HARLEY-DAVIDSON MOTOR CYCLES
SAM MCPHERSON
TEL. MAIN 1126
640-648 MARKET

Weyant Hiram H Rev (T Lillian) pastor Normal Heights M E Church h 3570 28th
Weyant T Lillian Mrs music tchr 3570 28th r same
Weyer Earl E (Elizabeth) barber C P Smith h 4680 33d
Weyland Annie A chf nurse U S Naval Hospital r 2845 5th
Weymouth Linnie r 2163 Everett av
Weythman Chas J (Anna) lab S D Cons G & E Co r 4512 Maryland
Whalander Ernest (Edith) eng Oliver Meal & Oil Co h 4159 Delta
Whalen Agnes M slswmn S D Hdwe Co r 2560 L
Whalen Anthony J contact rep U S Veterans Bureau r 2172 Front
Whalen Chester D slsmn r 4519 Cape May av Ocean Beach
Whalen Dorothy Mrs r Encanto
Whalen Edwd (Ellen) (Kinalmeaky Court Hotel) h 1515 Front
Whalen Ernest E clk Hotel Cecil r 1134 6th
Whalen Evelyn J wid J T h 2560 L
Whalen John (Cath) h 4519 Cape May av Ocean Beach
Whalen Mary G nurse 702 S 38th h same
Whalen Raymond r 4519 Cape May av Ocean Beach
Whalen Wesley aviator r 1757 Front
Whaley C Lillian clk S D Pub Library r 1119 Russ blvd
Whaley Geo r 820 W Beech
Whaley Oliver (Cora) h 3048 Juniper
Whaley Thos S lab S D Cons G & E Co r 1440 5th
Whaling Chas W metermn S D Cons G & E Co h 4811 Cape May av Ocean Beach
Whaling Dora L wid J H h 940 Ash
Whaling Howard M lab S D Cons G & E Co r 4811 Cape May av O B
Whann Elizabeth E Mrs r 3346 Herman av
Wharton Elsie Mrs r 1117 12th
Wharton Isabell M Mrs palmist 238 Bway rm 14 r same
Wharton Lawrence truck driver Irwin & Co r Chula Vista
Wheat Fannie waiter Hotel Churchill r 1430 State
Wheat Frances M music tchr 1430 State h same
Wheatley Lucien r U S Grant Hotel
Wheaton Emma L wid P P h 1830 State
Wheaton Sherwood r 3553 6th
Wheaton Sherwood S (Jessie) h 3553 6th
Whedon Nellie E Mrs asst Dr J F Grant r 1319 5th
Wheeler Alice M Mrs with Marston Co r 3818 Herbert
Wheeler A A relief firemn S D Cons G & E Co r 615 8th
Wheeler Caroline E Mrs mgr Imperial Apts r 3004 Imperial av
Wheeler Chas H (Nora W) propertymn Pantages Theatre h 3622 Granada av
Wheeler Chas M (Lillian) h 1558 Cable Ocean Beach
Wheeler Christine E Mrs (New Wheeler Cafeteria and Delicatessen) r rear 930 Prospect La Jolla
Wheeler Clarence M eng r 1427 5th
Wheeler Daune W (Thelma) slsmn Austin Safe & Desk Co r 2772 4th
Wheeler Edwd L (Eva L) h 3134 Ingelow Pt Loma
Wheeler Euen M (Marie) U S N h 1167 State
Wheeler Everett C lab Rockwell Air Int Depot r 944 State
Wheeler Florence clk First Natl Bank r 1647 Edgemont
Wheeler John G (Caroline E) confy 3006 Imperial av h 3004 same
Wheeler Lawrence E student r 4621 Voltaire Ocean Beach
Wheeler Nora W Mrs telep opr r 3622 Granada av
Wheeler Simeon C (Harriet C) h 519 W Laurel
Wheeler S S r 615 8th
Wheeler Walter S (Alice M) slsmn P A Nauman Co h 3818 Herbert
Wheeler Warren E (Amy M) millmn h 4621 Voltaire Ocean Beach
Wheeler Wm C (Maude) slsmn h 3711 32d

Office Phone, 242-w
Res. Phone, 175-W
R. F. Zimmerman
Plumbing and Heating Contractor
7921 Girard Street
La Jolla California

SERVOLEUM-- "THE FLOOR OF SERVICE"
OVER 500,000 SQ. FT. LAID IN SAN DIEGO
A MAGNESITE FLOORING FOR HOMES, STORES, OFFICES, ETC.
SPECIAL SERVICE FLOORING CORP. SEFTON BLDG.

RANCH-BUNGALOW
SPECIALIST SPECIALIST
Wm. J. Rickerson 415 C ST. - PHONE 614-75 A. D. Piersall

VHEELER WM H (Mary K) Architect, 302-303-304 Spreckels Bldg, 121 Bway, Tel Main 3978, h 2151 Guy, Tel Hillcrest 3700-W
Vheeler Wm J asst eng S D Cons G & E Co h 330 22d
Vheeler Wm S (Maude J) r 2059 National av
Vheeler W R r 1751 University av
Vheelock Edwin D slsmn h 2861 B
Vheelock Electric (G F Wheelock L B Green) elec supplies 947 E
Vheelock Florence E clk Sou Trust & Com Bank r 2861 B
Vheelock Geo F (Wheelock Electric) r 2538 San Marcos av
Vheelock Ira (Emma) r 7879 Herschel av La Jolla
Vhelan A Thos seacher Union Title Ins Co r 500 20th
Vhelan Edmund D warehsmn Southwestern Grocery Co r 500 20th
Vhelan Edwd H (Susie) atty h 500 20th
Vhelan John V pkr Globe Grain & Milling Co r 1219 1st
Vhelan Vincent A clk Union Title Ins Co r 500 20th
Vhelden Chas F r Golden West Hotel
Vheling Henry C with Marston Co r 829 10th
Vhelpley Minnie A Mrs slswmn Boston Store h 2142 5th
VHENN ELECTRIC (J A Jenkins, N J Leavitt) Electrical Contractors, 955 8th bet Bway and E, Tel Main 2126
Vherley Alice E Mrs r 920 India
Vherry Frank clk Elec Supplies Distributing Co r Y M C A
Vheyland Morgan (Ellen L) U S N r 233 W Juniper
Vhigham Ferdinand C (Lillie) musician h 2940 Main
Vhigham I L Mrs r U S Grant Hotel
Vhipple Benj F (Elizabeth) elev opr Spreckels Savage Tire Co h 2970 Newton av
Vhipple Chester J (Irene) motormn S D Elec Ry Co h 4567 Florida
Vhipple Donald M clk r Y M C A
Vhipple Elizabeth Mrs lndywkr Antiseptic Wet Wash Lndy r 2970 Newton av
Vhipple Helen steno Spreckels Savage Tire Co r 2970 Newton av
Vhipple Ida J steno r 2073 Logan av
Vhisler Alvin R (Mayme B) insp S D Cons G & E Co h 1609 W Lewis
Vhissemore Lewis E carp h 4327 Iowa
Vhiston Fred W office boy S D Cons G & E Co r 4145 Storey av E S D
Vhitacre B C U S N r 124 Bway
Vhitacre Minnie h 620 18th
VHITACRE P A, Attorney at Law, 303 U S Natl Bank Bldg, 1023 2d, Tel 1036 r University Club
Vhitaker Chas M (Dorothy Z) h 1615 Front
Vhitaker Clara L wid A H r 2452 N
Vhitaker Dorothy Z Mrs clairvoyant r 1615 Front
Vhitaker Fletcher A (Cath) millwright h 2540 Brant
Vhitaker Jonathan F (Mary E) h 3019 Clay av
Vhitaker Leslie D student r 1615 Front
Vhitaker Margt C Mrs r 3202 National av
Vhitaker Ralph W (Margt H) civ eng h 1995 Guy
Vhitaker Robt A v-pres Poultry Producers of San Diego Inc r Lakeside
Vhitcher Jas A painter h 3412 Mission dr
Vhitcomb Floyd N (Madge) mgr R T Dawson Co h 2224 Albatross
Vhitcomb Georgie S Mrs bkpr W U Tel Co r 4002 Georgia
Vhitcomb Ralph A (Nettie R) h 2870c Franklin av
VHITCOMB RAYMOND B (Georgie S) Court Reporter and Public Stenographer, 510 U S Natl Bank Bldg, 1023 2d, Tel Main 1426, h 4002 Georgia
VHITCOMB WALTER B (Helen S) Vice-Pres First National Bank, h 1913 Ft Stockton dr
White Abraham C (Ella M) h 1640 3d
White Alfd lab r 2101 Cushman av

HOMES FURNISHED COMPLETE
Home Furniture Company
CASH OR CREDIT
TEL. 632-18
1240 5TH ST.

BOLTON COMPANY
W. A. BOLTON
N. B. BOLTON
General Insurance
602 ELECTRIC BUILDING
PHONE MAIN 4358

KELVINATOR
SAN DIEGO PULLEY CO.
SPRECKELS BLDG., BASEMENT
TEL. 625-35

SHAPIRO COMPANY
High Grade Bonds and Listed Stocks
Sold on Partial Payment Plan
THIRD FLOOR FIRST NAT'L BANK BLDG. MAIN 232

White Alice r 3920 Bancroft
White Archie (Ellen E) h 1335 Sutter
White Arline student r 1885 Titus
White Arthur (Venita S) h 4494 Arch
White Arthur (Minnie) carp h 2122 Woolman av
White A J clk S D Cons G & E Co r Lemon Grove
White Belle L wid Marvin h 2905 N
White Bessie C r 4072 Georgia
White Bruce R mach Marine Engine Wks h 1247 Columbia
White B Florence Mrs r 1570 7th
White Calvin T lab S D Cons G & E Co h 4152 Wabash av E S D
White Carl H (Loraine) (Imperial Garage) h 229 24th
White Cath Mrs hskpr Hotel Commodore r 711 8th
White Chas r County Hospital
White Chas J cond S D Elec Ry Co h 4290 Wilson av E S D
White Chas L r Golden West Hotel
White Chas W (Blanche) foremn Greenwood Cemetery h 119 29th
White Charlotte L slswmn r 4680 Hawley blvd
White Chester A r Golden West Hotel
White Chester E slsmn Thearle Music Co r Y M C A
White Claude B (Julia) (Windsor Hotel) h 843 4th
WHITE CROSS DRUG STORE, (F W Bangs) Prescription Druggists, Eastman Kodaks, Victor Talking Machines, 4153 University av se cor Pauly av, E S D, Tel Hillcrest 2583 (See E S D adv section)
White Cuney (Lula M) porter Casaloma Hotel r 1830 B
White C Eldon chem eng r 1335 Sutter
White Edgar student r 840 24th
White Edgar A (Cecelia) cabtmkr Rockwell Air Int Depot h 1721 Woden
White Edgar E (Elizabeth C) h 1669 Front
White Edith artist r Pt Loma Homestead
Whtie Edna L steno r 2017 National av
White Edwin K lab City Operating Dept r Golden West Hotel
White Eleanore M nurse 1560 3d r same
White Ella M bkpr Ralph Hamlin Inc r 1630 3d
White Emma wid P A r 4620 Edgeware rd
White Enid A steno r 433 W Grape
White Enoch (Sarah A) rancher h 5150 Bayard, Pacific Beach
White Ernest E (Ileen P) sec and treas Spreckels Bros Coml Co and Mgr Santa Fe Wharf h 3100 2d
White Ernest W (Lurie) rubber wkr h 646 12th
White Esther A wid H G r 3822 Superba
White Eugene D (Mary) bkpr J S Johnstone h 3762 Center
White Eva Mrs nurse r 1948 31st
White Frances r 3625 Charles Pt Loma
WHITE FRANK A (Elizabeth) with M G White, h 1787 Ft Stockton dr
White Frank E (Hannah A) h 1536 Fern
White Frank E driver Sutherland Tia Juana Stages r 1045 10th
White Frank T mech E G Bigelow r 7360 Fay av La Jolla
White Fred M bkpr Arey-Jones Co r La Mesa
White Fredk (Genevieve) mach h 1434 F
WHITE FREDERICK M (Mary) Genl Mgr Benson Lumber Co h 206 Upas
WHITE FRONT GARAGE, Fred Tye Prop, Auto Repairs and Accessories, Large Storage Capacity, Specially Equipped Tow Car, 900 University av, Tel Hillcrest 2562-J (See left bottom lines and page 15)
White Geo E (Ruth) printer 2560 Imperial av h 2669 A
WHITE GEO F (Lillie E) (White's Wall Paper & Paint Store), h 2065 Irving av, Tel Main 5214
White Geo G carp r 3967 Utah
White Geo H r 1044 21st

SHEET METAL WORKS
AIRPLANE SPECIALTIES
TANKS
CORNICES
AUTO BODIES
SKYLIGHTS
HOTEL WORK
DAVID R. COBB Sheet Metal Co.
830 7TH
TEL. 613-91

Formento's
DETECTIVES AND BUREAU OF INVESTIGATION
Licensed and Bonded
Bank References
All Work Strictly Confidential
DAY OR NIGHT
TEL. 64185
846 5th Street
Suite 202-3-4

REAL ESTATE
EXCHANGES
RENTALS
LILA A. FITZPATRICK
1127 SIXTH STREET TEL. 649-53
INSURANCE
INVESTMENTS
LOANS

V. WANKOWSKI & CO., INC.
V. WANKOWSKI GEORGE D. EASTON
INSURANCE—SURETY BONDS PHONE, MAIN 2029 341-2-3-4-5 SPRECKELS BLDG.

White Geo H auto mech Cobb & Dearborn r 3014 Grape
White Geo H (Rachel H) reporter Tribune Co h 3021 James Loma Portal
White Gilbert J (Ella) porter h 1775 National av
White Guy C (Estelle M) pres Big Bear Leasing Co h 1045 10th
White G N r Golden West Hotel
White Harry C (Mabel A) barber J S Miller r National City
White Harry D (Lillian) clk Western Lmbr Co h 2120 National av
White Henry h 2101 Dale
White Henry O (Lottie) h 4635 Georgia
White Herbt L clk Hamiltons r 750 15th
White Hilton R (Marie B) slsmn Hunter Dulin & Co h 1938 29th
White House Market W J Payne mgr 534 University av
WHITE HOUSE THE, Samuel Busch Mgr, Ladies Ready to Wear, 410 Bway, Tel 644-52
White Ida M wid J W h 642 12th
White Jas baker r 244 27th
White Jas G (Stella M) h 720 Silver Gate av Pt Loma
White Jas R r Golden West Hotel
White Jennie E wid D A h 2169 Julian av
White Jesse C mech r 4856 Saratoga av Ocean Beach
White John r 755½ 8th
White John (Musa B) h 4811 Niagara av Ocean Beach
White John (Mary J) tmstr City Operating Dept h 2835 L
White John E (Mattie L) slsmn Arthur Cosgrove Co h 2452 J
White John F (Jettie) baker G W Cramer h 244 27th
White John Oil Co Southern Security Co fiscal agts 121 Bway rm 301
White Jos B lab City Operating Dept r 721 17th
White Jos L (Rose) billiards 334 F h 1560 3d
White J Francis (Kokoa B) phys 121 Bway rm 643 h 2336 Whitman
White J K r Golden West Hotel
White LeRoy N (Hazel L) slsmn h 3737 Grim av
White Lloyd butler 2500 Chatsworth blvd Loma Portal
White Louise sec A J Jones r 2580 C
White Lowell E baker Strasser Bros r 244 27th
White Lucy H wid J W h 4667 Orchard av Ocean Beach
White Luella A Mrs r Casaloma Hotel
White Luther C (Ida B) auto opr h 2921 Lincoln av
White Lutie G wid R A r 2775 A
White L C Mrs h 401 Olive
White Mabel pkr Showley Bros r National City
White Magner I (Laura I) reporter San Diego Sun h 4737 David pl
White Margt B h 1154 Prospect La Jolla
WHITE MARION J, Cashier M G White, r 1137 Edgemont
WHITE MARTIN G (Marion J) General Insurance, 241-243 Spreckels Bldg, 121 Bway, Tel Main 303, h 1137 Edgemont, Tel Main 6341 (See front cover and page 60)
White Mary A wid J W r 2776 Bway
White Mary H wid C B h 505 W Grape
White Mary S r 4072 Georgia
White Melissa B wid M H r 3233 3d
White Melvin N prsr Lory Parisian Clng and Dyeing Co r 4117 Wilson av E S D
White Michl J (Annie A) lab City Operating Dept h 502 West F
White Mildred Mrs cook 2500 Chatsworth blvd Loma Portal
White Milton (Cora D) painter h 3559 30th
White Minnie E Mrs h 1885 Titus
White Myrtle I Mrs r 3936 4th
White M Clara h 2167 Thomas av Pacific Beach
White Nancy wid David h 4680 Hawley blvd
White Ralph W driver Sutherland Tia Juana Stages

IRWIN & CO.
Hay, Grain and Feed
Grain Bags
Wool Bags
Sack Twine
Coal, Wood
MFG.
POULTRY AND DAIRY FEEDS
Main Office
FOURTH AND K
Phones:
Main 440
663-01

Main 3377
C. W. Forrest
INTERIOR DECORATING
PAINTING
Sketches of Interiors
Wall Paper and Paper Hanging
Fresco Work
1854 Front St.

Since 1886
San Diego's Leading Men's and Boys' Outfitters
"LION" CLOTHING CO.
Southeast Corner Fifth and "E"
Where You Always Pay Less for Clothing Furnishings and Shoes of Quality

INSURANCE REAL ESTATE
NELSON L. COLEMAN
214 C STREET TEL. 631-31
MORTGAGE LOANS

White Raymond (Susie) janitor First Natl Bank Bldg r 2168 Franklin av
WHITE RAYMOND MISS, Public Stenographer and Notary, 215-216 Owl Drug Bldg, 1025 4th, Tel Main 2885, r Lesem Apts
White Rebecca E Mrs r 2921 Lincoln av
White Richd N (May P) clk P O h 3287 Myrtle av
White Robt r Casaloma Hotel
White Robt lab r 1304 2d
White Roy F (Dorothy) candy mkr Ingersoll Candy Co h 1021 S Evans
White Roy U (Hazel) slsmn Powell Motor Co r 3737 Grim av
White Roy W driver Sutherland Tia Juana Stages r 926 3d
White Royal auto mech r 2122 Woolman av
White Ruth Mrs printer G E White r 2669 A
White Saml R (Mary) plastr h 69 Los Pinos av
White Sewing Machine Co 1311 5th
White Sherman C (Adele E) carp S D Cons G & E Co h 433 W Grape
White S F r Golden West Hotel
White Thos M U S N r 936 State
White Walter garagemn r 3928 Vermont
White Walter G (Amy E) slsmn E G Bigelow h 7824 Bishops Lane La Jolla
White Wm (Amy) lab City Operating Dept h 2665 N
White Wm A (Martha J) blksmth Benson Lmbr Co h 2017 National av
White Wm H (Margt) acct h 4635 Saratoga av Ocean Beach
White Wm M (Ethel W) cond S D Elec Ry Co h 4072 Georgia
White Willis W lab r 3044 Imperial av
White W Ross (Fannie H) sec-treas Pt Loma Homestead h 3625 Charles Pt Loma
White W Trescott (Margt) carp h 3257 I
White Zenta r 4811 Niagara av Ocean Beach
WHITE'S WALL PAPER & PAINT STORE (Geo F White) 727 E, Tel Main 939 (See right side lines and classified Wall Paper)
Whitecotton S Lee (Sallie) h 2212 Irving av
Whited Herbt C (Grace A) U S N h rear 3763 Center
Whiteford Clara wid W J h 3805 Beta
Whitehard Geo D batterymn Powell Motor Co r 1442 4th
Whitehead Fred G (Maggie) sec Coronado Water Co h 1245 27th
Whitehead Isabel C wid Chas r 3675 31st
Whitehead John A (Bessie) h 412 W Cedar
Whitehead Kirby C h 2923 Spruce
Whitehead Kitty C slswmn A V Jedlick's Exclusive Womens Apparel Shoppe r 2923 Spruce
Whitehead Paul (Julia) machine shop 1525 Harbor h 2801 Kellogg La Playa
Whitehead Percy (Barbara L) h 4474 Hortensia
Whitehead Robt F (Maria) gard h 346 14th
Whitehill Edwd bellboy Hotel Sandford r 1319 5th
Whitehouse Blanche M Mrs nurse h 2721 Logan av
Whitehouse Esther pkr Bishop & Co r 2721 Logan av
Whitehouse Mildred E r 2721 Logan av
Whitehouse Thos V mech r 2721 Logan av
Whitehurst Madison carp r 3614 Georgia
Whiteley Arthur clk Sou Trust & Com Bank r 1512 33d
Whiteley Dorothy E student r 2962 5th
Whiteley Geo L cabtmkr 826 8th r 432 F rm 555
Whiteley Mabel E wid T A h 2962 5th
Whitelock Andw L (Marian H) gard h 4144 Utah
Whitelock Jewell A tchr Memorial Junior High Sch r 3320 30th
Whitelock John M v-pres Old Mission Oil Royalites Inc h 3320 30th
Whitelock Loran M r 3320 30th

ROBERTS
WATCHMAKER AND JEWELER
1165 FOURTH ST.
CORNER OF B
San Diego, Cal.

HALL'S TYPEWRITER SERVICE
PHONE 665-37
Underwood Specialists
Hammond Agency
All Makes Rented Repaired Bought and Sold
Cleaning Overhauling
Service and Satisfaction
134 B STREET
SAN DIEGO

DIAMONDS, WATCHES AND JEWELRY ON CREDIT
CALIFORNIA JEWELRY COMPANY
PHONE, MAIN 3667 ◆ 852 FIFTH STREET ◆ SAN DIEGO, CALIF.

POULTRY, BEES, GARDEN SUPPLIES
630 E STREET STILES POULTRY SUPPLY CO.

Whitelock Mabel B steno California Company r 3320 30th
Whitelock Thos S (Anna) phys 1017 1st rm 710 h 3367 31st
Whitelock Thos S jr student r 3367 31st
Whiteman Blanche M wid Albt A h 2224 Albatross
Whiteman Jos r 1148 15th
Whiteman Lu Dell M student r 1132 8th
Whiteman Mary E wid J J r 1132 8th
Whiteside Ada M wid J E r 426 Pennsylvania av
Whiteside Howard A h 115 Walnut
Whitfield Wilbert G (Ruth W) bldg contr 626 Nautilus h 1125 Kline La Jolla
Whitford Chas E (Dora) h 1728 National av
Whitham Albt (Lenora G) eng S D Cons G & E Co h 628 Pennsylvania
Whiting Albt S r 5312 Radio dr Encanto
Whiting Helen L r 736 Robinson av
WHITING-MEAD COMMERCIAL CO OF SAN DIEGO, H L Miner Mgr, Lumber, Plumbing Material, Paints, Pipe, Hardware, Roofing Paper, Wall Board, Sash and Doors, Electric Supplies, ne cor 1st and G, Tels Main 709 and Main 710, Wrecking and Lumber Yard 14th sw cor K, Tel 65240, East San Diego Branch 3923 University av, Tel Hillcrest 3195-W (See left bottom lines and page 26)
Whitlatch Wm T (Mary E) slsmn Real Estate Specialists h 4390 Monte Vista av E S D
Whitley Alice V wid S B h 2405 I
Whitley Ella I wid J M h 1528 5th
Whitley John F (Laura M) lab h 4555 41st
Whitley J Morris (Carrie G) slsmn Hunter Dulin & Co h 2245 Felton
Whitman Mary cook Bake-Rite Cafeteria r 1725 Union
Whitman Will S (Lydia) cond h 2438 I
Whitmarsh Clifford with Rabinowitz Bros r 4675 Utah
Whitmarsh Harold E baker Rabinowitz Bros r 4675 Utah
Whitmarsh Jas J (Sarah J) auto opr h 4675 Utah
Whitmarsh Ralph J (Nellie) dftsmn S D Cons G & E Co h 4171 Georgia
Whitmell Alice wid Wm r 1512 Upas
Whitmer Geo H (Belle H) meats 1805 Union h 1725 same
Whitmer Jay R slsmn Henry Schumann-Heink r 2163 Brant
Whitmer Oil Co of Cal Jerry Sullivan pres G R Rogers sec 964 5th rm 216
Whitmore Arthur H carpet clnr C D Allen h rear 4075 Arizona
Whitmore Ella wid Saml r 2220 Franklin av
Whitmore Frank E (Della) cigars 1164 4th h 830 12th
Whitmore Frank R (Jessie O) U S N h 1744 Robinson av
Whitmore Mary asst S D Pub Library r 3713 Wilson av E S D
Whitmore Nettie S telep opr P T & T Co r 3020 Quince
Whitmore Olive J wid E A h 3020 Quince
Whitmore Paul (Carmel) mach Normandy Sea Food Co h 2051 Logan
Whitmoyer Lynn S (May C) driver New Method Wet Wash Lndy h 801 27th
Whitney Azalea dir U S Veterans Bureau Vocational School r 1915 4th
Whitney Building 1027 5th
Whitney Dorothy L r 3258 4th
Whitney Edwd E r 1530 Market
Whitney Edwin H (Beatrice A) insp Rockwell Air Int Depot h 4538 Park blvd
Whitney Fannie M wid W M h 3029 F
Whitney Frances Mrs r 2167 5th
Whitney Frank L (Grace E) carp h 207 29th
Whitney Frank S (Willmina) r 4620 Hawley blvd
Whitney Gerald H (Norma) slsmn J L Rogers h 1440 6th
Whitney Guilford H (Grace D) sec-treas Whitney & Co h 4228 St James
Whitney Guilford M (Mary H) pres Whitney & Co h 3340 2d

FLOOD MOTORS CO.
DISTRIBUTORS
UNITED TRUCKS
Sales Service Parts
PHONE, Main 776
Cor. 15th and E Streets
SAN DIEGO

L. R. MILLER
BOILER SHOP
Boilers and Tanks Bought and Sold
Repairing
Flue Welding
Oxy-Acetylene Cutting and Welding, and Miller Seper Saver
620 STATE
TEL. MAIN 480

WARRENITE-BITULITHIC PAVEMENT
WARREN BROS. CO. Home Office, 9 Cambridge St., Boston Mass.
LOCAL OFFICE, 309 GRANGER BLDG TEL. 643-02

The Worth Co.

KUPPENHEIMER
GOOD CLOTHES

Charles Dodson

Fire Insurance

Notary Public

730 F ST.

PHONE MAIN 1022

Whitney Helen M steno Shreve Dorn & Shreve h 2216 Albatross
Whitney Herbt M bkpr Globe Outfitting Co r 1135 3d
Whitney Lena C wid W H h 631 26th
Whitney Lois wid H P h 1525 10th
Whitney Mary wid Willard h 2476 A
Whitney Ralph E (Edna M) carp r 3163 Redwood
Whitney Vida T r 2670 J
Whitney Walter A auto top trimmer C A Gustafson r 227 B
Whitney Webster P (Emma) chf dep County Assessor h 1530 Market
Whitney Willmina Mrs clk Whitney & Co r 4620 Hawley blvd
WHITNEY & COMPANY, G M Whitney Pres, G H Whitney Sec-Treas, 5, 10 and 25c Store, Dry Goods, Home Goods, Hardware and Crockery, 933 5th and 916 to 932 6th, Tel Main 2507
WHITSITT MABEL MISS, Manager Whitsitt's Millinery Supply, r 630 1st, National City
WHITTSITT'S HAT SHOP, Mabel Whitsitt Mgr, 630-634 C, Tel 631-02
WHITTSITT'S MILLINERY SUPPLY, Mabel Whitsitt Mgr, 630-634 C, Tel 631-02 (See left side lines and classified Millinery)
Whitson Andw H (Melissa N) lab Pac Wood & Coal Co h 4112 32d
Whitson Elmer W (Dorothy M) clk C S Hardy h 4112 32d
Whitson Merida A clk r 4112 32d
Whitson Robt D (Helen) mgr Rialto Theatre r 319 Plaza
WHITSON WESLEY W (Gertrude) (Hillcrest Lumber Co), Prop California and Rialto Theatres, r 319 Plaza
Whittaker Arthur C (Winifred) truck driver h 2253 Logan av
Whittaker Geo W vulcanizer r 4168 32d
Whittaker Jas E (Emily) mach S D Elec Ry Co h 3764 Riley
Whittaker Louise K Mrs r 1224 Front
Whittaker Phylinda hostess Army & Navy Y M C A h 1364 9th
Whittelsey Chas B (Jessie G) h 3766 5th
WHITTEMORE CO ROOF ENGINEERS (H E Whittemore), 642 F, Tel Main 1169, Res Tel Hillcrest 1149-W
Whittemore Dorothy L tchr r 2788 Upas
Whittemore Harry E (Lucile) (Whittemore Co Roof Engineers) h 2922 5th
Whittemore Jas E (Nettie) branch mgr Pac Wood & Coal Co h 2728 Upas
Whittemore Mabel F slswmn Ingersoll Candy Co r 1723 4th
Whittemore Mary A wid C A h 2952 Logan av
Whitten Bert C painter S D Schs r 856 9th
Whitten Drayton D (Rose J) prop Lofling Apts h 2260 Front
Whitten Madge L Mrs r 2031 Logan av
Whitten Wm D student r 205 W Walnut
Whittingham Daphne sec A B Bowman r 4043 Reed av E S D
Whittington Jas R (Ella) marble wkr h 1324 W Redwood
Whittle Chas (Nellie) lab r 1986 Logan av
Whittle Sally tchr S D High Sch r 525 Kalmia
Whittlesey Florence C Mrs h 521 Sicard
Whittlesey Fredk C (Frances D) h 3753 30th
Whittlesey Jennie L wid Walter r 1877 Lyndon rd
Whittren J Potter h 1212 26th
Whitworth Alma A Mrs r 3157 G
Whitzel Rose H wid Thos h 3916 5th
Whole Ralph asst eng S D Cons G & E Co r 516 West C
WHOLESALER BOARD OF TRADE AND CREDIT ASSOCIATION OF SAN DIEGO R H Buel Pres, R H Gunnis V-Pres, Carl O Retsloff Sec, 573-574 Spreckels Bldg, 121 Bway, Tel Main 4655
Whorf Saml D (Parmelia) huckster h 4170 Texas
Whyzsle Donald M bkpr Swift & Co r Y M C A
Wiand B John (Mabel J) motormn S D Elec Ry Co h 2815 Newton av
Wicarius Augusta J millinery 1026 6th r 4139 Palmetto way

OLIVER MEAL & OIL CO.

Manufacturers of
FISH OIL
FERTILIZER
POULTRY FOOD
LAWN DRESSING

841 Harbor St.
P. O. Box 796
San Diego, Cal.

FINTZELBERG & STEINMETZ
Insurance, Rents Collected, Property Managed
926 SEVENTH STREET ESTABLISHED 1886 PHONE, MAIN 829

New York
Chicago
San Francisco
Seattle
Portland

BLYTH-WITTER & CO.
Government, Municipal and Corporation Bonds
FIRST NATIONAL BANK BLDG. MAIN 5500

Los Angeles
Pasadena
Oakland
Hollywood
Santa Barbara

Wichelhausen Julius (Caroline) dept mgr Holzwasser h 2205 Bway
Wicherski Otto G (Helen J) county physician Court House Annex h 150 W Dickinson
Wick Ellen E r 1501 5th
Wick Jas r 869 11th
Wickens Wm (Louie M) hay 3117 Imperial av r Nestor
Wickes Albt M storekpr Maryland Garage r 3887 Gamma
Wickham Elliott tile str hlpr S D Tile & Woodstone Co r 4181 Wisconsin E S D
Wickham John Q supt S D Tile & Woodstone Co r 5069 Niagara av O B
Wickham Jos h 2630 N
Wickham Viola h 1744 1st
Wickhem Wm (Edna) h 1062 12th
Wickland Clayton S auto opr W P Fuller & Co r 2821 L
Widbin Elmer C (Blanche B) trav aud S D & A Ry h 120 Brookes av
Widders Perry V (Hurcey N) slsmn J A MacKean r 4171 Sisson av E S D
Widdifield Jas H (Pearl) h 768 17th
WIDDIFIELD WM W (Ella M), Carpets, Rugs, Linoleums, Floor Coverings Exclusively, 1403 5th, Tel 64513, h 3226 5th (See page 31)
Widen Edmund J (Fannie) dftsmn T C Kistner h 210 W Date
Widen Jos L clk Owl Drug Co r 210 W Date
Widen Ralph J music tchr r 210 W Date
Widener Arthur R mgr Pennington & Jurgens r 950 9th
Widener Ethel V h 419 Date
Widenor Grace L Mrs clk Union Oil Co r 3532 Ray
Widenor Marshall M (Grace L) r 3532 Ray
Widenor Mary M wid John h 3532 Ray
Widmer Chas E auto opr S D Union-Tribune r 3475 Fairmount av ESD
Widmer Laura M wid D R h 522 Evans pl
Widmer Ralph J (Floretta E) dist mgr S D Union and Tribune h 3812 Herman av
Widrin Rosa wid Gabriel h 2865 Newton av
Wiebens Albt P (Grace E) plumber A C Croskey h 53 San Miguel
Wiebens Fred (Minnie L) h 2963 National av
Wiebens Fred jr brakemn r 2963 National av
Wieber Carlos W (Genevieve) Lieut U S N h 2829 Albatross
Wieber Francis W F Capt (Consuelo) Medical Officer in Command U S Naval Hospital h 2829 Albatross
Wiedeman Louis F (Rose M) lobbyman S D Savings Bank 2070 3d
Wiedenbeck Carl F (Anna L) 3519 Grim av
Wiedenbeck Louis (Amalie) h 3727 3d
Wiedenbeck Raymond E auto painter D E Lewis r 3519 Grim av
Wiedenbeck Winnifred G wrapper r 3519 Grim av
Wiedenhoff Katie wid Ernest h 4343 Georgia
Wiegand C h 2035 Bway
Wiegand Henry (Victoria) ladies tailor 1161 4th h 3203 Webster av
Wieland John h 3150 El Cajon av
Wieland R W r 1335 J
Wiemeyer Herman F (Emma A) real est 911 7th h 1274 Cypress
Wiemeyer Wm J (Ida M) vulc 2853 University av h 3918 Florida
Wier Cath Mrs clk r 1346 C
WIER EUGENE V (Lucy A) (California Plating & Mfg Works), h 3588 1st, Tel Hillcrest 897-W
Wier Eugenia student r 3588 1st
WIER JOHN D (California Plating & Mfg Works) r 3588 1st
Wier Margt T Mrs C S pract r 2807 29th
Wier Theo A (Margt T) h 2807 29th
Wier Thos F (Rena) phys 861 6th rm 708 h 4181 Stephens
Wier Wilber H (Ethel) mailing dept San Diego Sun h 1976 Kearney av
Wierhausser Geo W ins r 1432 1st

Multigraph Letter and Printing Service of
The AMERICAN MULTIGRAPH SALES CO.
Multigraphing
Printing
Mailing Service
Promoters of Direct by Mail Advertising Campaigns
333-4 Union Bldg.
Phone 646-14

VREELAND
Artist Photographer
BEST IN THE WEST
In Our New Modernly Equipped Studio
VISITORS INVITED
1047 5TH
PHONE 616-58

ROOFS
APPLIED
REPAIRED
PAINTED
BENTON ROOF & PAINT CO.
"THE PAINT SPOT"
1035 7TH MAIN 1860
ROOFING
SOLD IN ROLLS
PAINT-VARNISHES
ENAMELS

PHONE 641-11 **H.A.CAMERON CO.** UNION BLDG.
THE OFFICE OF EFFICIENCY
EVERY KIND INSURANCE BETTER SERVICE

EMMA EGBERT WILLIAMS
President

HEBRON HOME

FOR AGED PEOPLE
(Incorporated)
Undenominational
Established by
EMMA EGBERT WILLIAMS
28 Years Experience
In caring for aged people
1825 NEWTON AVE.
PHONE, MAIN 3869
SAN DIEGO, CAL.

Wiese Elsie L bkpr Lange & Bergstrom r L H Wiese
Wiese Ludwig H (Henrietta) rancher h S Chollas Valley R D 3 Bx 565
Wiese Otto D slsmn J P Laursen r L H Wiese
Wiesenberger David h 3825 32d
Wiesler Harry J inv Rogan & Co r U S Grant Hotel
Wiess Edwd r 1170 9th
Wiggins A J slsmn Moreland Sales Corp r 905 Union
Wiggins Bossie bootblk 945 4th r National City
Wiggins Carlton D r 2257 Front
Wiggins Carlton W (Lillian D) dept supt S D Cons G & E Co h 2257 Front
Wiggins Florence E steno Union Oil Co r 2257 Front
Wiggins Francis C h 3027 K
Wiggins Leonard deliverymn Young & Chamberlain r 1617 State
Wiggins Minnie Mrs h 1617 State
Wiggins Robt E electr S D Cons G & E Co r 2257 Front
Wiggins Ruth N r 2257 Front
Wigginton Benj F (Elizabeth) h 2941 5th
Wiggs C E carp r 344 West B
Wigstrom Fred (Hanna) blksmth h 3670 National av
Wike Andw r 1060 4th
Wike Levius r 4096 Goldfinch
Wiker Knute J (Cora) janitor S D High Sch h 231 17th
Wiker Mildred M r 231 17th
Wilber Apartments 1311 Market
Wilber David S (Lillian) slsmn Geo A Bown Co h 1842 Clove Pt Loma
Wilber Henry D (Clara A) h 4690 Hawley blvd
Wilbern Edwin B clk S D Elec Ry Co r 2121 1st
Wilbert Mark (Anna) lndywkr S D Stm Lndy h 3048 N
Wilbur Alvin A (Edna) tmstr h 233 32d
Wilbur Myrtle E r 233 32d
Wilcken Christian (Caroline) h 923 Johnson av
Wilcken Frank E (Irene W) h 935 Hayes av
Wilcken Laurence K baker r 935 Hayes av
Wilcox Bartholomew D (Mary C) installer P T & T Co h 1628 Felton
Wilcox Benj H gunsmth Muehleisen Co r 730 7th
Wilcox Claire E lndywkr Original French Lndy r 643 17th
Wilcox Clara wid A H h 643 17th
Wilcox Clifford (Caroline) painter h 4733 Newport av Ocean Beach
Wilcox David E lab h 3928 Mississippi
Wilcox Ella D wid W P C S pract 125 Brookes av h same
Wilcox Frank r 1520 3d
Wilcox Frank A lab City Operating Dept r 1617 Union
Wilcox Henry W (Mary A) h 1605 E
Wilcox Herbt A mech r 643 17th
Wilcox Horace C installer P T & T Co r 4733 Newport Ocean Beach
Wilcox J E r 1062 10th
Wilcox Lewis F printer Frye & Smith h 4033 Florida
Wilcox Lucy A wid Dayton r 4551 30th
Wilcox Martha E wid F C fur rms 208 Cedar h same
Wilcox Nancy H wid G T h 970 23d
Wilcoxson Louis A millhd Schiefer & Sons r 1967 Kearney av
Wilcoxson Walter G (Marguerite) U S N h 1300 C
Wild Florine E tchr r 2821 Newton av
Wild Geo P (Margt J) gard h 2821 Newton av
Wild John G lab U S Naval Hosp r 2732 I
Wild Thos h 3815 Louisiana
Wild Wm J (Anne) confy and notions 1621 W Lewis h same
Wildasen G O r 1751 University av
Wildau Harry r 1742 5th
Wilde Andw (Augusta A) h 4108 Mason pl

BUY BARKER'S BREAD
AT ALL GROCERS

HOW IS The Motor's Nervous System ? TRADE MARK REGISTERED

See CARLSON & SIMPSON

Automobile Electricians Union at "C" St. Tels. 668-53 668-54

Wilde John r 655 6th
Wilde John D r 2404 Bway
Wilde Louis J (Frances E) h 2404 Bway
Wilde Lucille B r 2404 Bway
Wilde Wilbur B violin string mkr r 1070 10th
Wilde Wm C (Alice G) atty 1017 1st rm 504 h 2031 2d
Wilder Albt A (Nettie C) fnshr Muehleisen Co h 4340 Campus av
Wilder Bert (Mary) h 320 Upas
Wilder Edmund J with Marston Co r 3585 Sisson av E S D
Wilder Harry H (Rena E) (Mission Cliff Pharmacy) h 4757 Panorama dr
Wilder Hattie K clk Holzwasser r 2167 Franklin av
Wilder Helen r 4340 Campus av
Wilder Lora r 4340 Campus av
Wilder Lucius A (Charlotte P) h 4494 Campus av
Wilder Myrtle B pkr Showley Bros r 619 10th
Wilder Thea M wid F H h 2167 Franklin av
Wilderman Geo T (Margt C) h rear 4567 Arizona
Wildermuth Clarence K (Lois) asst farm advisor Agricultural Extension Service r 3535 Jackdaw
Wildman Chas M (Della) U S N h 2695 J
Wildman Francis A (Adda M) h 3974 1st
Wilds Cora A nurse 1653 2d r same
Wildt C Gerald office supervisor branch The Spreckels Savage Tire Co r 1804 32d
Wildt G Victor (Kena M) carrier P O h 1945 Fern
Wildt Kath wid Gustav h 1804 32d
Wildy Herman B (Cora F) h 1629 Madison av
Wile Christian C messgr Am Ry Exp r 1202 Hendricks av
Wile Howard C (Sarah O) carp h 1202 Hendricks av
Wile Miller C (Laura E) corp U S A h 3654 Alabama
Wiles Dolly wid Chas r 2452 Jefferson
Wiley Agnes steno City Playgrounds h 830 12th
Wiley Archie B (Mary) motormn S D Elec Ry Co h 4225 Utah
WILEY B ALLEN CO THE, J H Cooley Mgr, Pianos, Victrolas and Brunswick Phonographs, 1031 5th, Tel 66877
Wiley Chas E mgr Swift & Co h 3831 Falcon
Wiley Chas W (Lila) embalmer Benbough Funeral Parlors h 743 Date
Wiley Esther S steno Davies-Overland Co r 1300 C
Wiley Genevieve wid G H h 1472 Kettner blvd
Wiley Geo H student r 1472 Kettner blvd
Wiley John (Rose) janitor h 35 20th
Wiley Jos carp r 717 4th
Wiley Mary wid Jas r 546 19th
Wiley Melvin D (Bonnie L) h 2871 Grape
Wiley Mildred sec First Congregational Church r 1014 14th
Wiley N B motormn S D Elec Ry Co r 4225 Utah
Wiley Paul E shtmtlwkr r 2871 Grape
Wiley Sophie r 3831 Falcon
WILEY VINSON L (Mary I) (Wiley & Sherwin) h 1211 Pennsylvania av
Wiley Wm F r 1825 Newton av
WILEY & SHERWIN (V L Wiley F A Sherwin) Props Co-operative Grocery, 562-64 5th, Tel Main 6292 (See page 39)
Wilkfley Earl firemn S D & A Ry r 1923 Kearney av
Wilfley Geo lab American Agar Co r 1923 Kearney av
Wilfley Jas B (Ruth M) tool sharpener S D Cons G & E Co h 1923 Kearney av
Wilfong Kenneth (Agnes) bldg contr 4036 Mississippi h same
Wilgus Fern Mrs clk H C Leavitt r 3345 1st
Wilgus Harry H (Fern E) r 3345 1st
Wilgus Madge r 3345 1st

Ames Realty Company

Real Estate
Insurance
Ranches
Homes

730 E ST.
MAIN 1599

California Plating and Mfg. Works

Nickel, Gold, Silver, Bronze, Brass, Cobalt and Electro Plating, Lacquering, Metal Polishing and Enameling, Auto Accessories, Wind Deflectors.

1146-1148 UNION
Between B and C
Phone Main 2545

EASY PAYMENTS

Six Floors of Quality and Popular Price Furniture, Carpets, Rugs, Draperies, Office Equipment, and Gas Ranges.

THE BLEDSOE COMPANY
FURNITURE SIXTH and C Sts.

WASHING MACHINES
SEWING MACHINES
VACUUM CLEANERS
HEATING APPLIANCES
PORTABLE LAMPS
955 SIXTH STREET

Hartwell ELECTRIC COMPANY

ELECTRICAL CONTRACTORS
LIGHTING FIXTURES
MOTORS, MOTOR REPAIRING
MAZDA LAMPS
TELEPHONE, MAIN 318

Wilhelm Chas F creamerywkr Bulgarian Milk Co r National City
Wilhelm Don G vulc E E Yates r 1635 C
Wilin Valborg M lndywkr New Method Wet Wash Lndy r 3035 A
Wilke Arthur F fitter S D Cons G & E Co r 555 13th
Wilke Helen J nurse County Hospital
Wilke Jean F nurse County Hospital
Wilken Geo B v-pres San Diego Poultry Assn Inc r La Mesa
Wilkens Harry cook Stickell & Nichols r 815 3d
Wilkerson Allie r 3015 California
Wilkerson Jas W (Sarah) tmstr h 3015 California
Wilkerson Mary A student r 3535 Grim av
Wilkerson Sarah L dom r 3015 California
Wilkerson Wm lab r 3015 California
Wilkerson Wm L (Mary A) mgr Bancroft bldg h 3535 Grim av
Wilkes Jos A (Laura E) h 1014 S Evans
Wilkes Kathleen M clk G H Becker Co r 2580 C
Wilkes Margarette E tchr r 2580 C
Wilkes Vera V cashr Hotel Churchill r 2580 C
Wilkey James M (Marie) painter h 1575 E
Wilkie Roland D (Sallie) rancher h Balboa av nr Grand av Pacific Beach
Wilkins Chas F (Mary A S) h 1863 Sunset blvd
Wilkins Frank compositor San Diego Sun r Coronado
Wilkins Geo T slsmn W P Fuller & Co r 4250 Pauly av E S D
Wilkins Geo W (Frances M) with International Harvester Co h 3634 Indiana
Wilkins Jos B (Madge S) waiter r 1680 Logan av
Wilkins Margt E Mrs r Encanto
Wilkins Mary Mrs waiter Budd Carberry Ocean Beach
Wilkins Moses C (Anna) metalwkr S D Sheet Metal Wks r 2835 Webster
Wilkins Otis E h 3962 Mississippi
Wilkins Ruth McQ student r 3634 Indiana
Wilkinson Abijah W (Jennie S) teaming contr 3176 J h same
WILKINSON ARTHUR J (Daisy A), Physician and Surgeon, Suite 604 Electric Bldg, 861 6th, Hours 11 a m to 1 p m, 2 to 4 p m, Tel Main 622, h 1517 Granada, Tel Main 4884
Wilkinson Esther M telep opr P T & T Co r 3814 Mississippi
Wilkinson Eva r 310 Ash
Wilkinson Frances C Mrs tchr Jefferson Sch r 1438 Van Buren av
Wilkinson Fred C (Luella) cabt mkr Schiefer & Sons h 4 Cuyamaca
Wilkinson Geo P (Virginia B) gro 412 University av h 412½ same
Wilkinson Geo V (Helena) car washer Davies-Overland Co h 2030 Monroe
Wilkinson Harry T (Eleanor M) carrier P O h 3341 Grim av
Wilkinson Hugh P h 1250 10th
Wilkinson Jennie r 1968 1st
Wilkinson John (Maude R) bldg contr 3814 Mississippi h same
Wilkinson John with Benson Lmbr Co r National City
Wilkinson John H (Frances) carp h 1438 Van Buren av
Wilkinson John N carp r 4857 41st
Wilkinson John S clk First Natl Bank r 1517 Granada
Wilkinson J Chester (Doris) clk First Natl Bank h 2106 Hickory
Wilkinson Kirby K clk G P Wilkinson r 412½ University av
Wilkinson Louis auto washer r 3814 Mississippi
Wilkinson Louis (Nellie) linemn S D Cons G & E Co h 7761 Bishops Lane La Jolla
Wilkinson Myrtle E steno U S N Public Wks r 2421 Market
Wilkinson Neal A (Louise) (West Grocery Co) h 4649 32d
Wilkinson Nellie M wid Jas r 1327 S 38th
Wilkinson Philip A student r 1517 Granada
Wilkinson Rae B r 3814 Mississippi
Wilkinson Raymond S (E June) h 730 West A

ALASKA FUR and CURIO STORE
Furs Repaired and Remodeled
Cash Paid for Raw Furs
Tanning and Taxidermist Work
FURS STORED
M. B. Bales
923 FIRST ST.
Spreckels Theatre Building
San Diego, Cal.

RIDGEWAY REALTY CO.
Real Estate
Rentals
Insurance
PHONE 65289
2115 LOGAN AV.

THE PACIFIC MUTUAL LIFE INSURANCE COMPANY
Issues One Accident Policy Every Minute
ACT

NEAL & DEASY
NOW 625 E Street

THE HUB CLOTHING CO. ESTABLISHED 1904
SHOES, HATS AND HABERDASHERY
ARMY AND NAVY GOODS
ENTIRE BUILDING--902 TO 910 4TH ST

Wilkinson Richd h 943 17th
Wilkinson Roland C (Myrtle E) ins Chamberlin Ins Agency h 2421 Market
Wilkinson R C r Golden West Hotel
Wilkinson Violet music tchr 1250 10th r same
Wilkowski Wm cigar mkr A Sensenbrenner Sons r 3622 Grevilla av
Willacker Frank (Helen) lab S D Cons G & E Co h 756 16th
Willard Cyrus F (Elizabeth H) writer h 621 W Ivy
Willard Edna C Mrs h 4361 Sydney pl
Willard Frank H (Mary I) (F H Willard & Son) h 2171 Logan av
Willard Frank H jr (F H Willard & Son) r 2171 Logan av
Willard Frank I mach opr Spreckels Savage Tire Co r 2248 N
Willard F H & Son (F H and F H jr) props Logan Heights Theatre and Cabrillo Apts 2171 Logan av
Willard Harry M (Eva) carp h 1701 2d
Willard Margt r 561 10th
WILLARD SERVICE (J Stanley La Sha) 916 Union cor E (See right top lines)
Willard Viola B wid J F h 1631 Dale
Willard Walter (Kath) house mover h 561 10th
Willard Wm H (Flora) lab S D Cons G & E Co h 2248 N
Willcox Geo W r 2232 Lincoln av
Willen Anna E wid John A r 1105 Madison av
Willen A Walter (Gertrude L) slsmn Shell Co of Cal h 1108 Madison av
Willers Julius (Clara E) (Mays & Willers) h 4076 4th
Willert Eileen student r 1982 Kearney av
Willert Kenneth painter r 1982 Kearney av
Willett Addie M Mrs r Encanto
Willett Jacob W (Augusta) meat ctr C S Hardy h 3884 Florence
Willett Richd M r Encanto
Willett Rose M bkpr Nu-Way Lndy r Golden View Apts
Willette Oswald r 935 Bway
Willey Caroline E wid G W r 3030 C
Willey Jas B student r 3030 C
Willi Chris B (Lillian) auto mech C J Karle h 465 16th
Williams Albt C plumber r 646 18th
Williams Albt G teller First Natl Bank r Coronado
Williams Albt J (Nancy J) h 4731 Niagara av Ocean Beach
Williams Albia G r 1270 4th
Williams Alex (Rebecca H) h 1876 National av
Williams Alfd lab r 436 S 33d
Williams Alfd jr (Mildred W) (Williams Typewriter Exchange) h 3794 30th
Williams Alice K r 2136 Howard av
Williams Alonzo L (Addie) lab h 4523 35th
Williams Amelia H r 2030 Sunset blvd
Williams Annie D r 7660 Fay av La Jolla
Williams Archie E (Stella C) dairymn h 1 S Hensley
Williams Augusta (Josephine) h rear 2550 Bway
Williams Aurelia Mrs r 729 7th
Williams A A h 1555 8th
Williams A Leo mech r 3001 Madison av
Williams Beatrice I r 1236 Cypress av
Williams Benj (Harriet M) h 4603 Kensington dr
Williams Berry T (Letha O) lab City Operating Dept h 2732 I
Williams Bertha K waiter Fred Harvey r Union Depot
Williams Bessie M r 2434 B
WILLIAMS-BLACK-PENN CO (E D Williams, G V Black, W G Penn), Selling Agents, 425 A, Tel 61265
Williams Blanche maid 202 Nutmeg

Barney & Barney
Insurance
Bonds
Liability
Compensation
PACIFIC MUTUAL LIFE INS. CO.
Scripps Bldg. (2nd Floor)

AUTO REPAIRING
CYLINDER GRINDING
WELDING AND BRAZING
1270 INDIA
HOFFMAN'S MACHINE SHOP
ESTABLISHED 1914
GENERAL MACHINE WORK
PHONE, 637-16

CONNER ADJUSTMENT BUREAU
G. E. CONNER
MANAGER
PHONE MAIN 2683
"WE GET THE MONEY"
212 GRANGER BLDG.

Chas. N. Woodworth
REALTOR
REAL ESTATE
Insurance
Financing
Building
Homes
932 Seventh
Main 1254

Prudential Bond and Mortgage Co.
C. J. NOVOTNY
President & Attorney
BANCROFT BLDG.
Invest your Savings in Our Collateral Trust Bonds $100.00 Each
Secured by First Mortgages Assigned to UNION TRUST CO.

Williams Bros (Lewis and L D) batteries 1156 2d
Williams Bryan B clk Monarch Drug Co r 2159 State
Williams Caleb H (Beatrice) steward h 1317 K
Williams Carl plumber W P McCloskey r 3728 28th
Williams Caroline nurse 210 Maple
Williams Carrie L h 704 Sampson
Williams Chas (Cath) h 3454 Union
Williams Chas clo clnr 629 W Market r 546 3d
Williams Chas U S N r 119 Hensley
Williams Chas H (Julia) slsmn Lee Motor Co Inc h 2601 Columbia
Williams Chas L (Elmina) h 211 W Walnut
Williams Chas M (Mary) carp h 3728 28th
Williams Chas R (Anna K) barber 2009 Logan av h 4212 Madison av
Williams Chas T jr clk W U Tel Co r 3865 Conklin av E S D
Williams Clara L maid 3146 Ibsen Loma Portal
Williams Clarence L (Emma B) firemn City Fire Dept h 1333 E
Williams Clifford C truck driver h 3526 Bancroft
Williams Clinton U (Alberta) rest 342 5th r same
Williams C C clk r 511 F
Williams C W h 1017 A
WILLIAMS DAIRY, Archie E Williams Prop, The "Bes" Milk in Town 1 S Hensley
Williams David S r 1430 Dale
Williams Delno R (Hazel M) lab P M Dairy Co h 3484 Juniper
Williams DeWitt B (Mabel C) acct h 3553 4th
Williams Digain author r 745 14th
Williams Donald J clk Waite-Shaffer Co r 2136 Howard av
Williams Dorothy r 7703 Prospect av La Jolla
Williams Dorothy K with Marston Co r 1020 Essex
WILLIAMS DOW EGBERT, Sec Hebron Home for Aged People, r 1825 Newton av
Williams Dudley D (Elma L) mgr Piggly Wiggly h 3781 Goldfinch
Williams Edgar C W (Ruth) carp W J Glasson Planing Mill h 1729 I
Williams Edith H wid J H h 2030 Sunset blvd
Williams Edwd W (Anna) bootblk h 2528 J
Williams Edwin r County Hospital
Williams Eleanor r 2309 5th
Williams Elinor H wid W W h 1258 Prospect La Jolla
Williams Eliza P wid J A h 3743 Front
Williams Eliza W wid A W r 1770 W Lewis
Williams Elizabeth wid Bertran r 4185 Louisiana
Williams Elizabeth wid C E prop Rudolph Apts h 470 20th
Williams Elliott lab r 1039 K
Williams Emery h 1439 9th
WILLIAMS EMMA EGBERT MRS, Pres, Mgr and Founder Hebron Home for Aged People, h 1825 Newton av
Williams Emma E wid C S h 2603 National av
Williams Ernest F mech Powell Motor Co r 2603 National av
Williams Ethel E r 3784 Richmond
Williams Eugene D (Ethel V) (Williams-Black-Penn Co) h 120 W Lewis
Williams Eugene H (Grace) auto mech h 32 S Pardee
Williams Evan C (Rose) lab h 4054 Hamilton
Williams E Clay (Alivia F) slsmn Austin Safe & Desk Co h 2042 Albatross
Williams Harry U S N r 405 9th
Williams E T h 1964 5th
Williams E W r 108 F
Williams Flake W r 4726 Idaho
Williams Florence L nurse 2883 Boston av r same
Williams Floyd T (Marzetta H) lab h 542 S 31st

CONSULT THE
BROWN OPTICAL CO.
1011 FIFTH STREET
GROUND FLOOR, FIRST NATIONAL BANK BLDG.
Main 2997
EYES EXAMINED BY APPOINTMENT
Prescriptions Filled

Willard Storage Battery
916 UNION cor. E
J. Stanley La Sha
IGNITION STATION
Willard Storage Battery
PHONE, 668-34

Williams Frances Mrs h 401 Olive
Williams Francis E (Marie) h 519 Robinson av
Williams Frank (Alma R) janitor J Stanley La Sha h 3221 J
Williams Frank B r 6370 Eider Encanto
Williams Frank H (Annie R) h 2744 5th
Williams Frank P (Mary E) h 4234 Ohio
Williams Frank S auto opr r 522 7th
Williams Fred r 655 6th
Williams Fred (Anita) lather h 1262 Union
Williams Fred W mech r 918 5th
Williams Fredk E truck driver r 3775 Teak
Williams F T lab City Operating Dept r 2110 Monroe av
Williams Geo H r 621 W Bway
Williams Geo H (Mary J) U S N h 4071 30th
Williams Geo L horse trainer r 621 W Bway
Williams Gershon G (Elsie J) elect contr 1025 Prospect La Jolla h 7838 Fay av same
Williams Gethim D (Frances D) clk Knickerbocker Hotel h 3752 7th
Williams Gladys Mrs pkr Bishop & Co r Chula Vista
Williams Grace Mrs h 222 12th
Williams Grace A Mrs asst Dr Kent Kerch r 3117 4th
Williams G R r 501 7th
Williams G T carp r 886 Prospect La Jolla
Williams Harrison T (Lucinda D) h 3777 Louisiana
Williams Harry A truck driver Spreckels Savage Tire Co r 4330 Menlo av E S D
Williams Hattie r 3411 Grim av
Williams Helen E r 2030 Sunset blvd
Williams Henry A h 1620 7th
Williams Henry R (Elizabeth J) h 4652 35th
Williams Herbt auto opr r 1673 Logan av
Williams Herbt B (Ethel K) brkmn h 1236 Cypress av
Williams Herbt F (Carrie) pdlr h 345 29th
Williams Herman r 3977 Ohio
Williams Herman H (Willa M) motormn S D Elec Ry Co h 3470 National
Williams Hiram (Emma E) member bd of directors Hebron Home for Aged People h 1825 Newton av
Williams Hiram N h 4573 47th
Williams Howard r 1620 7th
Williams Howard U S N r 1938 F
Williams Howard A (Martha A) stward h 4015 Front
Williams Hugh E (E Alice E) h 3586 Louisiana
Williams H Floyd (Grace) rancher h Knoxville 2 blks e of Morena blvd
Williams H Oliver house mover h 3990 9th
Williams Ida S wid Wm fur rms 621 W Bway h same
Williams Ina V telep opr r 2409 I
Williams Ira (Anna) cond h 2833 K
Williams Jack lab r 414 G
Williams Jas (Kate) h rear 3128 I
Williams Jas C slsmn r 2136 Howard av
Williams Jas F clk S D & A Ry r Chula Vista
Williams Jas H (May) slsmn h 3628 Filbert
Williams Jas L (Hannah A) h 3680 Columbia
Williams Jas O auto mech r 1619 Kearney av
Williams Jas W (Mabel L) cons eng City Attorney h 806 W Pennsylvania av
Williams Jesse auto opr Mt San Miguel Water Co r RD1 National City
Williams John (Arrow Auto Paint Shop r 2244 Imperial av
Williams John B r 3003 Denver
Williams John C lab City Operating Dept h 2468 Jefferson

HOMELAND BUILDING CO.
DEALERS IN
Building Material and Mill Work
Paints
Oils
Tools
Accessories
22-32 E. 8TH
NATIONAL CITY, CAL.

STEWART C. KENDALL
General Insurance
309 First National Bank Bldg.
Telephone
MAIN 2941

PATENTS
A. B. BOWMAN
ATTORNEY AT LAW
518 UNION BLDG.
MAIN 2198
SAN DIEGO, CAL.

The William Kettner Co. GENERAL INSURANCE
Tel., Main 2185 334-335 SPRECKELS BUILDING

TEL. 66121
JNO. B. McINTYRE
GOOD BRAKES SAVE BAD BREAKS
744 7th

Williams John D mech S D Typewriter Supply Co r 2060 Kearney av
Williams John F (Kate F) auto batteries 3720 5th h 3709 5th
Williams John H (Stella) h 4944 Santa Monica av Ocean Beach
Williams John L (Margt A) janitor h 4226 Alabama
Williams John M r 7815 Eads av La Jolla
Williams John N (Belle) lab h 470 20th
Williams John S (Hanora L) h 7815 Eads av La Jolla
Williams John T (Floretta) brkmn S D & A Ry Co h 2136 Howard av
Williams John T (Grace) garage 3120 Main h 1104 S 31st
Williams Jos A (Irma) clk h 2672 I
Willaims Jos B (Annie E) h 4726 Idaho
Williams Jos C (Kate) clk Am Ry Exp r 3128 I
Williams Jos R (Eleanore) clk Foreman & Clark h 4039 Georgia
Williams Jos R (Mary) livery 469 10th h 1463 Essex
Williams Juel maid Casaloma Hotel
Williams Julius P h 4667 Cape May av Ocean Beach
Williams J auto mech h 1035 E
Williams J A r 621 W Bway
Williams J Blaine (Frances) slsmn Thearle Music Co h 3827 3d
Williams J Howard student r 2030 Sunset blvd
Williams J Neil r 1020 Essex
Williams J Walter (Jessie D) (J W Williams Co) h 931 22d
Williams J W Co (J W Williams) brokers 647 7th
Williams Kathleen F Mrs h 1020 Essex
Williams Kenneth B student r 931 22d
Williams Laura wid C N h 4656 Narragansett av Ocean Beach
Williams Lawrence D (Mollie L) (Williams Bros) h 2260 Front
Williams Leland J (Hazel C) escrow Sou Title Guaranty Co h 3684 India
Williams Leslie h 1031 University av
Williams Lester G (Frances) U S N h 4545 37th
Williams Levi r 2326 Julian av
Williams Lewis (Charlotte S) (Williams Bros) r 325 B
Williams Lila r 2035 Bway
Williams Lillian H music tchr 640 Bway rm 2 r 2996 E
Williams Lisle K (Marguerite B) auto trucks 16th se cor L h 2477 I
Williams Lucius C (Laura V) h 2356 2d
Williams Lulia wid Henry r 521 18th
Williams Mabel E clk County Tax Collr r 1463 Essex
Williams Madge r 3948 10th
Williams Mae steno W F Ludington Co r 3685 7th
Williams Malcolm M (Sallie L) h 2409 I
Williams Margt r 2309 5th
Williams Margt student r 2030 Sunset blvd
Williams Margt wid Wm r 1020 Essex
Williams Margt A Mrs gro 4226 Alabama r same
Williams Margt G Mrs r 1434 6th
Williams Margt L Mrs r 1327 E
Williams Marie M wid J K h 3515 Ray
Williams Marion r 7703 Prospect pl La Jolla
Williams Marion A tchr r 4603 Kensington dr
Williams Mary student r 2468 Jefferson
Williams Mary A student r 3029 F
Williams Mary B artist 1620 7th r same
Williams Mary D wid Horace h 3775 Teak
Williams Mary H h 837 16th
Williams Mary I wid Danl B r 3990 9th
Williams Mary R h 2178 Woolman av
Williams Mattie R wid S M r 4044 Georgia
Williams May V Mrs envoy Salvation Army r 820 5th
Williams Millard F rackmn P T & T Co r National City

ROBERT D. MAXWELL CO.
Buick
UNION AND BROADWAY.

Phone Main 2169
JOHNSON'S BOILER SHOP
REINHOLD JOHNSON, PROP
Boiler Repairing of All Kinds Promptly Attended To Boilers and Tanks Bought and Sold
125 E MARKET FLUE WELDING A SPECIALTY SAN DIEGO

CHAS. R. McCORMICK LUMBER CO.
Wholesale and Retail Dealers PHONE MAIN 4991 OFFICE, YARDS, PLANING MILL AND WHARVES FOOT OF 24TH. ON BAY

Williams Minnie Mrs h 3115 Greeley av
Williams Nellie C wid C J h 1711 F
Williams Nellie P Mrs r 860 Garnet Pacific Beach
Williams Nelson E (Nora N) linemn P T & T Co h 4851 Newport av Ocean Beach
Williams Obid (Flora) U S N h 3753 Utah
Williams Ora A (Bernice L) slsmn r 3138 Main
Williams O Earl (Anna) carp h 7540 Girard av La Jolla
Williams Paul (Nellie E) h 7703 Prospect pl La Jolla
Williams Pearl Mrs r 3029 F
Williams P h 3685 7th
Williams Ralph L (Dorothy) h 341 W Washington
Williams Ralph M checker Heller's r 1203 23d
Williams Richd (Linda) r 1345 3d
Williams Richd student r 2030 Sunset blvd
Williams Richd J h 1663 4th
Williams Richd O (Clara E) painter h 210 29th
Williams Robt L (Celeste) auto mech r 3709 5th
Williams Robt S lab r 2479 I
Williams Robt S mech Greene & Fleming r 227 B
Williams Robt W warehsmn Southwestern Grocery Co r 2568½ Imperial av
Williams Roger B h 2626 Boston av
Williams Roger K (Esther H) mgr bond dept Sou Trust & Commerce Bank h 1430 Dale
Williams Roland H (Ethel M) truck driver Heller's h 3669 Florida
Williams Rosa r 1964 5th
Williams Roy (Hazel) driver R G Fenn h 745 14th
Williams Roy L (Ada) porter Powell Motor Co h 12 28th
Williams Ruby clk Bay City Towel and Linen Supply r 445 27th
Williams Russell B (Weggenman Booteries) r 325 B
Williams Saml F (Jessie M) plumber 640 18th h 646 same
Williams Saml S (May V) photo 820 5th h 1140 14th
Williams Sarah r 2912 30th
Williams Sarah wid E R h 358 Prospect La Jolla
Williams Sarah E wid J R r 2140 Front
Williams Seth (Leota M) h 2308 Albatross
Williams Sophia wid G W r 3554 28th
Williams Stanley S (Nettie S) chiro 2445 Bway h same
Williams S M h 2042 F
Williams Talmadge H U S N r 166 16th
Williams Thaddeus H (Gertrude B) cook S D & A Commissary h 2659 Market
Williams Thaddeus W r 656 5th
Williams Theo E (Stella) h 1840 31st
Williams Thos r 738 F
Williams Thos A (Lillian H) mech Miller Bros h 2996 E
Williams Thos G lab h 3072 Valle av
Williams Thos J (Theresa) auto mech h Encanto
Williams Timothy A (Elizabeth) auto opr City Fire Dept h 4185 Louisiana
Williams Typewriter Exchange (Alfd Williams jr) 711 E
Williams Vera clk r 2468 Jefferson
Williams Vernon E cashr W E Shaw r 4087 Mission av E S D
Williams Virginia tchr Roosevelt Junior High Sch r 2927 4th
Williams Walter clk Simon Levi Co r 4685 Howard E S D
Williams Walter P (Cora B) h 7660 Fay av La Jolla
Williams Wilford S (Florence M) (Williams & Colby) h 2230 Monroe av
Williams Wm carp r 2679 National av
Williams Wm E (Lulu H) gro 1247 C h 1203 23d

THE MASTENS
All Kinds of REAL ESTATE FOR SALE
Insurance
Fire
Auto
Bonds
Liability
RENTALS LEASES
739 "E" STREET
TELEPHONE 648-25

Geo. A. Bown Co.
Investment and Insurance Service
GEO. A. BOWN President
B. J. NESS Secretary
508 ELECTRIC BLDG.
Telephone 651-41
816 First Nat'l Bank Bldg.
Tel. Main 193

CARPENTER'S INC.
952 6TH ST., NEAR BROADWAY
TELS. 652-01; MAIN 828
Commercial Stationery, Office Supplies, Filing Systems and Devices, Books, Fine Stationery and Engraving
BOOK DEPARTMENT ON SECOND FLOOR

FORTIETH and IMPERIAL AVE.
CEMETERY
COMMUNITY MAUSOLEUM

GREENWOOD MEMORIAL PARK
(Perpetual Care)
Operated by Greenwood Cemetery Association

TELEPHONE MAIN 477
CREMATORY
COLUMBARIUM

KLICKA Brothers Company
LUMBER
CEMENT
BUILDING MATERIAL
Thirtieth and University
Tel., Hillcrest 1000

Williams Wm I cond S D Elec Ry Co r 2833 K
Williams Wm M (Isla G) lab City Park Dept r 2220 Julian av
Williams Wm S (Elizabeth A) h 2933 K
Williams Wm T (Fannie L) barber 415 F h 1136 C
Williams Willie M Mrs r 1227 Market
Williams & Colby (W S Williams F L Colby) men's furngs 385 5th
Williamson Angeline B Mrs r 4062 Georgia
Williamson Angelo O truck driver City Operating Dept r 345 W Ash
Williamson Chas T U S M C r 1641 10th
Williamson Dora P wid R W h 1305 14th
Williamson Eleanor r 7916 Ivanhoe av La Jolla
Williamson Elmer (Emma) mach S D Cons G & E Co h 972 22d
Williamson Eva M Mrs telep opr P T & T Co r 4096 Utah
Williamson Gertrude student r 3909 Richmond
Williamson G Randolph clk Sou Trust & Com Bank r 1645 Dale
Williamson Jacob T (Rebecca) h 1822 Market
Williamson Jas I (Eva M) prsmn Arts & Crafts Press h 4096 Utah
Williamson Louisa r 2229 Woolman av
Williamson Mamie wid G M h 1645 Dale
Williamson Margt Mrs r 1936 University av
Williamson Martha r 7916 Ivanhoe av La Jolla
Williamson Mary h 7916 Ivanhoe av La Jolla
Williamson Mary M wid J M r 4096 Utah
Williamson Otto F (,Lillian) clk F J Laengle h 1060 Robinson av
Williamson Vera lndywkr Sanitary Lndy Co r 1641 10th
Williamson Wm W reprmn P T & T Co r 3358 Copeland av E S D
Williamson Winfield S (Lutie B) h 1724 Guizot Ocean Beach
Williar Clifford K ranchhd r 1947 Albatross
Williar Oscar D (Ada M) carp h 1947 Albatross
Williar Walter K (Emma) meat ctr Young's Mkt Co r 1665 2d
WILLIDA APARTMENTS, Walter B Henry Prop, Steam Heat, Telephone and Janitor Service Included, 1964 5th, Tel Main 475
Willier Albt F (Elizabeth B) phys 964 5th rm 332 h 3582 4th
Willier Elizabeth B Mrs writer r 3582 4th
Williford David E (Anna) with Marston Co h 3962 10th
Williford David M (Fannie M) carp Rockwell Air Int Depot h 830 University av
Williford Fannie M Mrs dressmkr 830 University av r same
Willig Jos r Golden West Hotel
Williment Owen floormn T C Swift r 1170 23d
Williment Sarah J wid Jas r 1170 23d
Willing Fred (Anna) (Home Transfer Co) h 3496 Storey av E S D
Willingham Aude L (Edna) h 4553 38th
Williquette Clarence (Lillian) U S N h 3114 National av
Willis Beatrice clk G D Trompas r 1619 Columbia
WILLIS CHAS T (Emma) Modern Automobile Blacksmithing, Oxy-Acetylene Work, Springs Made and Repaired, Satisfaction Guaranteed, 1245 L, Tel Main 653, h 2888 Newton av
Willis Clarence G acct h 3938 Idaho
Willis Eben S (Helen) porter Crane Co h 156 18th
WILLIS EDWD C (Emma) Sight-Seeing Tours, Point Loma, Grossmont, Tijuana, (Mex), Rates Reasonable by Hour, Day or Week, "Lincoln" Car, Office at La Jolla Stage Line 903 3d, Tel Main 2025, h 1724 F, Tel Main 2167
Willis Frances E bkpr South-Kuykendall-Staats Co r 329 10th
Willis Frank S lab h 329 10th
Willis Harold D (Hilda) motormn h 2675 Logan av
Willis John K (Lulu E) stablemn P M Dairy Co h 2059 Julian av
Willis Mary J wid Jas r 2059 Julian av
Willis Paul lab r 3215 J

CHAS N STARK & CO
Monuments
Markers
Mausoleums
MAIN 639-W
38th and Imperial Av

GEORGE F. OTTO & SON
Florists and Nurserymen
NURSERY. 35TH AND NATIONAL AVE.
PHONE. Main 7086
FLORAL DEPOT
7th. S. W. Cor. B
PHONES
668-91 668-92

W. F. LUDINGTON CO. GENERAL INSURANCE AND SURETY BONDS MARINE INSURANCE
234-235 SPRECKELS BLDG.

Willis Preston F (Thelma) lndywkr La Jolla Lndy h 1117 Wall La Jolla
Willis Wm G (Vivian O) h 7354 Fay av La Jolla
Willis Wm W (Mabel L) (Willis & Sherick) h 2214 Julian av
Willis W Glenn (Agnes S) plumber Santa Fe Ry h 1924 32d
Willis & Sherick (W W Willis, C A Sherick) gro 1264 1st
Willits Clara J slswmn G H Becker Co r 2940 Laurel
Willits Jas N (Dorothea) slsmn Klauber-Wangenheim Co h 2829 L
Willits Louis W (Clara J) dep County Assessor h 2940 Laurel
Willits Winthrop J (Lillian N) slsmn California Stamp Co h 2915 Laurel
Willius Clara wid Ferdinand h 3561 6th
Willius Henrietta W r 3561 6th
Willius Robt F r 3561 6th
Willkoman Jos A auto opr City Fire Dept r 3231 K
Willmott John W (Irene E) h 3546 28th
Willoe Sarah r County Hospital
Willoughby Chas E teller Bank of Italy r National City
Willoughby Fred (Eunice) slsmn h 1145 28th
Willoughby Geo D (Emma G) (J D Willoughby & Sons) h 1450 4th
Willoughby Geo D jr (G D Willoughby & Sons) r Calexico
Willougbhy Gilbert (G D Willoughby & Sons) r Calexico
Willoughby G D & Sons (G D Gilbert and G D jr) props Hotel Ramona 1450 4th
Willoughby Laura E Mrs r 2656 K
Willow John J dep sheriff r 1263 1st
Wills Elizabeth J r 3744 Boundary
Wills Euclid C (Mary C) mgr Hillcrest Theatre h 3828 6th
Wills Frank (Augusta) r 1815 Spalding pl
Wills Frank (Marie) rest 851½ W Market
Wills Fredk C (Edna D) driver Original French Lndy h 4730 44th
Wills Geo r 522 7th
Wills Geo (Bessie) motormn h 2956 Woolman av
Wills Geo porter r 562 4th
Wills Gladys M r 3020 Granada av
Wills Herbt (Florence) wood wkr h 2541 Bway
Wills H W cond S D Elec Ry Co r 4628 Campus av
Wills John janitor 1205 12th
Wills John G (Mary) h 3744 Boundary
Wills J Mabel r 3784 Ray
Wills Margt Mrs tchr Chollas Sch r 4080 32d
Wills Sarah M wid G E h 3784 Ray
Wills Thos W (Margt H) carrier P O h 4080 32d
Willsher Albt E (Cath J) carp h 1471 Felspar av Pacific Beach
Willson Ella G wid J C r 2458 Whitman
Willson Thos (Edith F) slsmn h 3751 Albatross
Willy Florin h 3037 N
Wilmot Mabel C Mrs chf clk U S Public Health Service r 1908 F
Wilms Arthur L (Erma) saw filer h 2120 Logan av
Wilner Margt wid A A h 1319 Columbia
Wils Chas elev opr Spreckels Bldg r 2323 Harrison av
Wilsey E C carp r 728 Market
Wilsford Roy (Helen W) police h 2018 32d
Wilshire Apartments 2004 C
Wilsie Elva telep opr P T & T Co r 1256 Robinson av
Wilsie Ross M (Tillie B) motormn S D Elec Ry Co h 4637 Georgia
Wilsie Willis E (Florence J) h 1256 Robinson av
Wilson Abraham C (Sadie S) mgr Harvey Apts h 2017 1st
Wilson Albt E (Minnie H) h 4453 North av
Wilson Albt W (Frances) clk h 3184 Woolman av
Wilson Alfd G lndywkr S D Steam Lndy r 235 18th
Wilson Alice G wid W T r 3963 Franklin av

CHAS. E. ANDERSON
Real Estate
Loans
Insurance
Exchanges
Hotel
Broker
745 E
Sw. Cor. 8th
TEL.
613-49

KEEP SMILING
PHONE
614-39

A. G. ECKOLS
CHIROPRACTOR
PALMER GRADUATE
Lady Attendant
Xray Laboratory Service
Hours, 10 a.m. to 6 p.m.
Saturdays,
10 a.m. to 4 p.m.
330-331
Union Bldg.

W. E. KIER CONSTRUCTION CO.
813 First National Bank Building
GENERAL CONTRACTORS
San Diego, California
Telephone, Main 2427

HOTEL CHURCHILL
AMERICAN AND EUROPEAN
NINTH AND C STREETS
ALL OUTSIDE ROOMS
ABSOLUTELY FIREPROOF
GEORGE L MAYNE, MANAGER

Wilson Alvin U S N r 2955 Columbia
Wilson Amelia r W J Wilson
Wilson Amy C wid T J r 4832 Brighton av Ocean Beach
Wilson Angus (Hilda) Capt U S M C h 2344 State
Wilson Anna L Mrs nurse 2415 I r same
Wilson Annie Mrs cook City Isolation Hospital
Wilson Annie B Mrs r 1334 7th
Wilson Archie U (Florence) h 134 W Hawthorn
Wilson A Bernice student r 4145 Randolph
Wilson Benj carp r 1443 Kettner blvd
Wilson Bernard (Virginia) gard h 1127 W Arbor dr
Wilson Bert E (Myrtle) painter h 4043 Front
Wilson Bessie telep opr P T & T Co r 1033 Robinson av
Wilson Burrell M lmbrmn r 2807 National av
Wilson Carl R (Ida B) mgr Gibson Lumber Co h 1133 Coast blvd La Jolla
Wilson Cath r 1561 Coast blvd La Jolla
Wilson Cecile with The William Kettner Co r 1747 5th
Wilson Chas E h 1432 State
WILSON CHAS E (Docia E) Treas Pure Milk Dairy Co, h 3607 Louisiana
Wilson Chas E (Elizabeth) slsmn h 1456 3d
Wilson Chas H (Phil B) pharm Federal Drug Co h 412 Beech
Wilson Chas R clk Union Title Ins Co r 1528 2d
WILSON CHARLES W (Augusta N) Cashr The San Diego Savings Bank h 3330 2d
Wilson Clarence O (Nettie) cashr Whiting-Mead Coml Co h 4550 38th
Wilson Claude auto opr r 238 Bway
Wilson Clayton r 3820 Louisiana
Wilson C H painting contr 1122 Union r same
Wilson Danl K (Maude L) lab h 208 Date
Wilson Darrell L clk Brunswig Drug Co r 4020 Kansas
Wilson Dorothy S student r 2941 4th
Wilson Dotia E wid Robt M h 1227 Monroe av
Wilson Edith E teller First Trust & Savings Bank r 3627 29th
Wilson Edith M Mrs seam U S Naval Hosp r 1695 Logan av
Wilson Edna N r 7753 Prospect La Jolla
Wilson Edwd L r 1038 S 26th
Wilson Edwd W (Maude M) auto mech Powell Motor Co h 4095 Ohio
Wilson Eldon (Mary M) mach h 954 23d
Wilson Elizabeth Mrs h 844 16th
Wilson Elizabeth L student r 2941 4th
Wilson Ella dental nurse J M Wilson r 4085 Hillcrest dr
Wilson Ellen wid John h 3232 I
Wilson Ellen M wid C R h 1807 Dale
Wilson Elmer S farmer r 720 State
Wilson Elsie G nurse County Hospital
Wilson Elvira M wid G A h 1445 31st
Wilson Emily wid J A mgr Sherman Flats h 615 10th
Wilson Emily J nurse r 1618 Front
Wilson Ena L wid H L r 2966 Kalmia
Wilson Ernest C Rev h 222 Rosemont av La Jolla
Wilson Ernest D clk r 2758 Boston av
Wilson Ernest P (Jennie M) (E P Wilson Co) h 312 22d
Wilson Esther maid Hotel Chickasaw
Wilson Esther student r 1227 Monroe av
Wilson Ethel with Marston Co r 1611 Robinson av
Wilson Ethel D wid E D h 235 18th
Wilson Everett hostler r 522 7th
Wilson E P Co (E P Wilson) printers 607 8th
Wilson Fannie Mrs r 3156 Market

STOLL'S MULTIGRAPH Shop AND Advertising Bureau
PHONE 655-33
919 Fourth St.
MULTIGRAPHING
ADDRESSING
TYPEWRITING
MAILING
MIMEOGRAPHING
MAILING LISTS
Public Stenographer
L. M. STOLL, MGR.

P. M. DAIRY CO.
Manufacturers and Distributors of
Purity Dairy Products
COTTAGE CHEESE
ICE CREAM
BUTTER
CREAM
MILK KEFIR
12th & K Sts.
Phone, MAIN 3311
Butter and Egg Dept.-701 Fifth
MAIN 411

"San Diego's All Year 'Round Toyland"
PASSMORE'S BIRD AND TOY STORE
Phone 625-70
Alexander Noland, Prop'r
Canaries, Parrots and Gold Fish
Toys and Sporting Goods
1194-1198 SIXTH ST.
CORNER B

STEAMSHIP AGENT
659-12
--travel

S. L. KREIDER
239 SPRECKELS BUILDING
TICKETS OVER THE PRINCIPAL STEAMSHIP LINES OF THE WORLD
INFORMATION - LITERATURE - ITINERARIES
"We Ship Your Freight"

SHIPPING
659-12
--shipping

Wilson Florence Mrs h 3235 I
Wilson Florence Mrs tailor J F Rumball r 134 W Hawthorn
Wilson Florence J wid Elymas h 1611 Robinson av
Wilson Frances Mrs r 2271 Woolman av
Wilson Frances wid J W h 1038 S 26th
Wilson Frank r 118 W Bway
Wilson Frank r 831 8th
Wilson Frank r 1170 9th
Wilson Frank (Jennie) clk h 1520 Monroe av
Wilson Frank B (Loraine) slsmn Union Oil Co h 2309 5th
Wilson Frank C (Gladys W) appr C C Yelvington h 1331 S 30th
Wilson Frank H U S N r 940 Union
Wilson Fred E cook G F Reinecke r 423 Beech
Wilson Fred H (Anna) h rear 2182 Julian av
Wilson Fred J printer Tribune Co r 1063 2d
Wilson Fred M (Laura) rancher h 1921 Beryl av Pacific Beach
Wilson F Alvis electr r 4020 Kansas
WILSON GENEROUS L (Nellie M), Successor to A L Ross Co, Real Estate and Investments, 206-207 Owl Drug Bldg, 1025 4th, Tel Main 1102, h 3985 Falcon, Tel Hillcrest 3199 (See page 79)
Wilson Geo (Julia) carp h 1828 Felton
Wilson Geo A stripper Spreckels Savage Tire Co r 1038 S 26th
Wilson Geo F r 3330 2d
Wilson Geo P adv writer Martin & Davidson r 3794 Herbert
Wilson Geo W (Mary) police h 4633 30th
Wilson Guy A (Theresa A) electr U S Naval Hosp h 128 Kalmia
Wilson Hal E stock clk O K Chitwood r 1247 Columbia
Wilson Hannah wid B M h 4834 35th
Wilson Harry (Martha B) h 1130 Leroy, Cabrillo ter Pt Loma
Wilson Harry A r 1432 1st
Wilson Harry F writer h 4181 Florida
Wilson Harry T (Florence E) reprmn P T & T Co h 3676 Vermont
Wilson Hartley B foremn Hamiltons r 3105 5th
Wilson Harvey h 1440 1st
Wilson Henry (Ella I) h 4020 Kansas
Wilson Henry C (Charlotte M) mgr Western Union Telegraph Co (La Jolla) h 7768 Girard av, La Jolla
Wilson Henry E r 547 9th
Wilson Henry T (Martha) driver R G Fenn h 3034 K
Wilson Henry W lab r 1416 Union
Wilson Herbt K solr L A Times r King George Hotel
Wlison Herbt L (Lottie M) h 2941 4th
Wilson Imogene Mrs r 2212 Irving av
Wilson Isabelle clk r 2580 C
Wilson Ivory porter Beck & Cotral r 536 5th
Wilson Jas A (Harriet B) prop Hotel Cabrillo h 1116 Prospect, La Jolla
Wilson Jas D (Laura) h 3151 Newton av
Wilson Jas H clk r 2758 Boston av
Wilson Jas H (Louise) slsmn h 3552 Bancroft
Wilson Jas J groundmn P T & T Co r 2415 I
Wilson Jas R (Cora B) (Wilson & Dyrdal) h 1516 Ft Stockton dr
Wilson Jas S (Maude M) sales agt Natl Cash Register Co h 1636 Torrance
Wilson Jay S r 1116 Prospect La Jolla
Wilson Jefferson K (Mattie J) detective Police Dept h 2103 I
Wilson Jeremiah D clk Spreckels Co's r Coronado
Wilson Jessie L r 4410 Park blvd
Wilson Jesus (Alexandra) h 850 State
Wilson John (Eliza H) (Hotel Mason) and (Hotel Redding) h 229 F
Wilson John A (Alta D) chf insp S D Elec Ry Co h 1831 Spalding pl

IRWIN & CO.
Hay, Grain and Feed
Grain Bags
Wool Bags
Sack Twine
Coal, Wood
MFG.
POULTRY AND DAIRY FEEDS
Main Office
FOURTH AND K
Phones:
Main 440
663-01

JONES-MOORE PAINT HOUSE
WHOLESALE
RETAIL
Paint
Varnish
Roofings
Cor. 5th and A Streets

IF IT'S INSURANCE "Remember Gist"
Gilman A. Gist
Insurance Specialist
MAIN 188 444 SPRECKELS BLDG.
ETNA

LOS ANGELES
SAN FRANCISCO
OAKLAND

HUNTER, DULIN & CO.

PASADENA
SANTA BARBARA
HOLLYWOOD

GOVERNMENT, MUNICIPAL AND CORPORATION BONDS
FOURTH FLOOR, FIRST NATIONAL BANK BUILDING TELEPHONE, MAIN 5586

Wilson John H (Olive P) mining h 3794 Herbert
Wilson John M h 2758 Boston av
Wilson John M r 4145 Randolph
Wilson John M (Annie) dentist 238 Bway 2d fl h 4097 Hillcrest dr
Wilson John P (Marietta E) U S N h 4460 Park blvd
Wilson John R cond S D Elec Ry Co r 1811 Adams av
Wilson John S h 1053 2d
WILSON JOHN W (Hattie A) Sanitary Engineer, Septic Tanks, 575 Spreckels Bldg, 121 Bway, Tel 65612, h 6054 Bach av Encanto, Tel Main 86-J-2
Wilson Jos r 1145 10th
Wilson Julia Mrs waiter Strasser Bros r 1828 Felton
Wilson Julia B wid Geo h 4410 Park blvd
Wilson J E (Mary) painter h 321 21st
Wilson J L Mrs h 740 16th
Wilson J Vernon electr U S Grant Hotel r Encanto
Wilson Laura O slswmn G H Becker Co r 3151 Newton av
Wilson Lawrence T r 4730 Arizona
Wilson Lillian kodak fnshr H B Walton r 1609 W Lewis
Wilson Lillian E with Marston Co r 3668 Pershing av
Wilson Louise Mrs r 636 18th
Wilson Louise S tchr S D High Sch r King George Hotel
Wilson L Felix creamerymn Allen's Dairy r 3552 Bancroft
Wilson Mae wid Leonard h 1486 G
Wilson Manley J lmbrmn r 2807 National av
Wilson Martha Mrs C S pract 1130 Leroy, Cabrillo ter Pt Loma r same
Wilson Mary O Mrs h 3621 Texas
Wilson Mary P Mrs h 4640 Campus av
Wilson Maude Mrs h 4635 Georgia
Wilson Max B mot pic opr r 2415 I
Wilson May Mrs h 2523 L
Wilson May E hairdrsr 1043 6th r 1807 Dale
Wilson Melissa F wid J F r 4093 Eagle
Wilson Melvin N (Frances C) asst cashr U S Natl Bank h 1639 Fern
Wilson Nellie M Mrs with Marston Co r 3985 Falcon
Wilson Norborne L (Bertha E) real est 920 8th h 4730 Arizona
Wilson Ole K (Olive) h 2736 Upas
Wilson Ora M Mrs tchr Memorial Junior High Sch r 4659 Alabama
Wilson Orville B (Viola) tallymn S D Lmbr Co h 3181 Franklin av
Wilson Patrick R (Nellie N) chef Hotel Churchill h 1411 9th
Wilson Paul v-pres Maydole Smith Fruit & Produce Co r Los Angeles
Wilson Percy C (Ora M) slsmn Young's Mkt Co h 4659 Alabama
Wilson Ralph R (Clara) prsr r 124 Bway
Wilson Ralph V (Anna E) printer Tribune Co h 3096 Palm
Wilson Raymond news agt 518 5th r 850 State
Wilson Renwick G (Sena F) agt Prudential Ins Co h 4464 New Jersey
Wilson Robt (Caroline) slsmn h 4222 Madison av
Wilson Robt E (Edna E) painter S O Co h 2245 Logan av
Wilson Robt R (Lorna H) h 3667 Park blvd
Wilson Robt S (Isabel) with Marston Co h 3180 Woolman av
Wilson Robt W baggagemn r 2220 2d
Wilson Roger J h 3820 Louisiana
Wilson Rollie lab r 1486 G
Wilson Roy M instr S D Cons G & E Co r 1207 G
Wilson Ruth M student r 1116 Prospect, La Jolla
Wilson Sallie A wid Alfd M h 1433 Golden Gate dr
Wilson Saml (Irene) janitor Dr H M Wegeforth h 1327 K
Wilson Schuyler S (Birdie C) guard First Natl Bank h 3925 Ibis
Wilson Seymour (Emma) lmbrmn h 2807 National av
Wilson Sidney S printer Tribune Co r 4212 Sierra av E S D

SUNSET ENGRAVING COMPANY
DRAWINGS ENGRAVINGS
SAN DIEGO, CALIF.
NINTH FLOOR ELECTRIC (TIMKEN) BUILDING
MAIN 1517

PHONE MAIN 2325
ROGERS CARRIAGE WORKS
ALPY & KOLBECK Proprietors
AUTOMOBILE and CARRIAGE REPAIRING
Bodies, Springs and Wheels Made to Order
635 2nd St.
San Diego, Cal.

WHITE FRONT GARAGE
Repairing, Tires, Accessories, Gas and Oil SPECIALLY EQUIPPED TOW CAR
HILLCREST, 2562-J FRED TYE, PROP. 900 UNIVERSITY AVE.

PLUMBING, HEATING, REPAIRING
REED BROS. CO. 727-733 SEVENTH STREET
SUCCESSORS TO
W. C. MERRITT CO. MAIN 852 SAN DIEGO

Wilson Stanley R student r 3180 Woolman av
Wilson Stephen E (Lucy E) h 3627 29th
Wilson Susannah wid Preston r 1714 W Arbor dr
Wilson Thos C (Edith M) carp h 1695 Logan av
Wilson Thos H (Josephine) truck driver h 2850 Clay av
Wilson Thos W (Ivery E) gardener F T Scripps h 4215 Bayard Pacific Beach
Wilson T Rhone (Edna M) h 4145 Randolph
Wilson T Warner with Benson Lmbr Co r 2419 J
Wilson Viola L wid Wm fur rms 1366 2d h same
Wilson Viola Y florist r 2738 Upas
Wilson Virginia E r 3330 2d
Wilson Wallace (Cornella) marine eng h 4661 35th
Wilson Wallace E (Emma) motormn S D Elec Ry Co h 4539 Park blvd
Wilson Walter D F (Alice) slsmn S O Co h rear 3925 Ibis
Wilson Wallace E motormn S D Elec Ry Co r 4539 Park blvd
Wilson Wilbur F mech r Encanto
Wilson Wilford solr Electric Lndy Co r 605 13th
Wilson Wm r 1639 Fern
Wilson Wm (Jessie) painter h 927 Wallace ct
Wilson Wm (Pinkey R) h 2142 National av
Wilson Wm A (Frances E) clk Motor Hdw & Equip Co h 3184 Woolman av
Wilson Wm E (Lucy) (Club Stables) h 720 State
Wilson Wm H cook Geo R Daley r 4430 Boundary
Wilson Wm H (Helen) slsmn Streicher's Shoes r 1615 3d
Wilson Wm J millhd r 1038 S 26th
Wilson Wm J (Rosa) h e end Gardena av
Wilson Wm N (Mamie E) clk W P Fuller & Co h 1631 30th
Wilson & Co R J Blake mgr whol meats 801 K
Wilson & Dyrdal (J R Wilson C W Dyrdal) cigars 823 3d
WILSONIA HOTEL, Mrs Pearl Flanigan Prop, 1545 2d, Tel Main 4558
Wilstach Benj E r 2980 C
Wilstach Frank G r 2980 C
Wilt Elizabeth A bkpr C J Hendry Co r 2030 Bway
Wilt Herman L auto opr Swift & Co r 4386 Mississippi
Wilt John T phonograph repr 804 Market h 4386 Mississippi
Wilt Wm C slsmn Southern Electrical Co r 2030 Bway
Wilt Wm H (Bertha M) bakery 942 Bway h 2030 same
Wiltse Ross D (Maude) clk Royal Cream Co h 4014 Arizona
Wimberley Theo auto opr 3562 Utah
Wimberley Tracy wid Wm nurse h 2119 Albatross
Wimer Lucille E telep opr Klauber Wangenheim Co r 4234 Conklin av
Wimer Sarah Mrs r 1741 Bancroft
Wimsett Ella h 1300 C
Winans Emma B Mrs r 4783 Long Branch av Ocean Beach
Winberg Willard S clk P T & T Co r 1263 Robinson av
WINBURN JOHN F Pres Hub Clothing Co, r 3365 1st
Winch Wm (Bertha) h 3829 Newton av
Winchester Amos (Caroline M) lab City Operating Dept h 2467 L
Winchester C J clk Sou Trust & Com Bank r Coronado
Winchester Ella K Mrs r 540 Laurel
Winchester Nancy wid Wm r 3783 32d
Wincote Chas B (Vivian) h 3710 7th
Wind Anna r 936 Ash
Wind Arthur W (Minnie L) eng S D Steam Lndy h 4851 38th
Wind Augusta wid Nicholas r 939 Ash
Wind Bernardus J (Maria H) carrier P O h 4724 30th
Wind Chester E clk The San Diego News Co r 4851 38th
Wind Fred T electr h 939 Ash

West Coast LIFE INSURANCE COMPANY
PERFECT PROTECTION POLICIES
LIFE HEALTH ACCIDENT
A SERVICE THAT ENDURES
E. CROWE
DIST. MANAGER
338 Spreckels Bldg. San Diego
PHONE 649-52

PHILIP MAYER CO.
848 7th St.
Phone, Main 1853
AGENTS FOR
Baker Iron Works
Fairbanks, Morse and Co.
Wagner Electric Co.
Electrical Supplies
Motor Repairing
ELEVATOR and ELECTRICAL CONTRACTORS

PERCY H. GOODWIN CO.
GENERAL INSURANCE AND BONDS • REAL ESTATE, RENTALS AND MORTGAGES
1202 FOURTH STREET TELS., 668-97 668-98

PHONES:
OFFICE, MAIN 17
RES., HILLCREST 2295-J

For Bargains in City and Country
REAL ESTATE
Also Imperial Valley Land
Exchanges a Specialty

YOU WANT TO SEE THE ONLY
FRANK E. JONES
1015 7TH ST.

ROWE MOTOR SHOP

The House of Service

Washing
Greasing
Gas and Oils
Accessories
Vulcanizing
Gill Batteries
Battery Repairing
General Repairing

Eighth and C

PHONE
644-73

Wind Margt E with Marston Co r 939 Ash
Windensea Hotel A T Snell prop 6739 Neptune pl La Jolla
Winder Jerome E clk Bank of Italy r 3936 4th
Winders Oscar E cement fnshr h 4111 Front
Windle Thos L (Anna M) auto repr 1051 11th h 1520 Madison av
Windsor Apartments Mrs D D Simpson mgr 1800 3d
Windsor Harold K r 1040 3d
Windsor Hotel furn rms 843 4th
Windstrom Florence r 3452 National av
Wineburgh Emma L wid Emanuel h 3365 1st
Winegar John G (Lena) carp h 4738 Edgeware rd
Wineken Ernest K (Laura) gard h 3753 Front
Wineman Robt F r Golden West Hotel
Winer Fred (Jessie) painter h 3042 National av
Wines Sidney J (Luella M) pres S J Wines Coffee Co h 502 Maple
WINES S J COFFEE CO, S J Wines Pres, J F Graham Sec, Wholesale Teas, Coffee, Spices and Extracts, 724 7th, Tel 65204
Wineteer Ethel Mrs waiter r 919 7th
Winfield Chas r 919 Emerald av Pacific Beach
Winfield Geo hlpr Fred Harvey r Union Depot
Wing Chong & Co Chinese mdse 459 3d
Wing Harry C (Mary R G) branch mgr B & W Realty Co h 4088 4th
Wing On Co Chinese mdse 312 J and 437 5th
Wing Peleg B (Anne M) oculist 520 E rm 1000 h 1985 Guy
Wing Quon cook h 2694 G
Wingfield J Leslie (Barden & Co) r 530 Ash
Wininger Gordon C (Madge) clk First Natl Bank h 912 B
Wininger Madge telep opr P T & T Co r 912 B
Winke Alfd H (Ida H) printer S D Union h 336 25th
Winke Edwin H clk Monarch Drug Co r 724½ 12th
Winke Elizabeth Mrs h 724½ 12th
Winkelman Chas H R r 2309 5th
Winklehake Fred r 1406 3d
Winkler Geo clk Monarch Drug Co r 3012 Dwight
Winkler Helen P forewmn Bishop & Co r 470 20th
Winkler Rose phys r Pt Loma Homestead
Winks Blanche H C S pract 1556 2d r same
Winks Ella L wid Wm h 1556 2d
Winn Ann B r 740 Cedar
Winn Beulah r 237 West F
Winn Geo P (Lillian M) solicitor S D Cons G & E Co h 802 W Nutmeg
Winn Jas A (Cecilia) shtmtlwkr h 7639 Fay av La Jolla
Winn Lera r 740 Cedar
WINN LOUIS MASSIE DR (Florence Viola) Doctor of Optometry, 201-212 Watts Bldg, 520 E, Tel Main 221, h La Mesa Colony
Winn Robt H (Grace J) (Robt H Winn Co) h 1534 30th
WINN ROBT H CO (Robt H Winn) Building Materials and Fertilizers, 845 W Broadway, Tels Main 2127 and 665-10
Winn Ruth E student r 1534 30th
Winn Sarah E wid S E h 740 Cedar
WINNEK E V (Gail H) Lawyer 1105-6 First Natl Bank Bldg, 1007 5th h 1404 Meade av
Winnek Irving F (Lorene E) h 1833 Lyndon rd
Winnek Philip S student r 1404 Meade av
Winnek Victor C student r 1404 Meade av
Winsby Chas A (Sada A) slsmn Standard Iron Wks h 1527 Fern
Winsby Enoch pres Standard Iron Wks r Oakland
Winsby R sec-treas Standard Iron Wks r Oakland
Winscott Jas C (Mary E) h 3297 I
Winship Frank M (Adella D) h 3574 28th

HOLSUM BREAD
Southern California Baking Co.
125-171 FOURTEENTH ST
Phones: Office, 659-09 Factory 655-25

LOS ANGELES
SAN FRANCISCO

WM. R. STAATS CO.
—ESTABLISHED 1887—

PASADENA
SAN DIEGO

GOVERNMENT, MUNICIPAL AND CORPORATION BONDS
410 UNION BUILDING TEL. 642-09

Winship Geo B (Mary J) h 3980 Georgia
Winship Wm A (Annie M) phys 520 E rm 1011 h 4270 Jackdaw
Winsky Harry (Pauline) h 645 14th
Winslow Gertrude M student r 1738 Cypress av
Winslow Willis C (Edith E) musician h 1738 Cypress av
Winsor Helen h rear 3150 Logan av
Winstanley C W r Maryland Hotel
Winstead Lewis F painter r rear 4560 43d
Winston Oliver J mach Rockwell Air Int Depot h 2970 California
Winston Robt W electr r 4619 Orchard av Ocean Beach
Winstone Fredk (Gertrude) h 4520 Terrace dr
Winstrom Herman A tailor G T Vernon r 1304 2d
Winter Apartments 1205 12th
WINTER CARL (Caroline) Pres and Gen Mgr Southern California Baking Co, h 2203 E
Winter Chas W asst mgr Sou Calif Baking Co r 2203 E
Winter Ferdinand F (Mary) truck driver Buel-Town Co h 4426 42d
Winter Geo B (Lenore M) tooldrsr h 4118 Georgia
Winter Jos (Caroline) r 2475 F
Winter Jos W (Margt W) cakemkr Sou Calif Baking Co h 2208 C
Winter Mabel E bkpr r 2208 C
Winter Marjorie L bkpr Peterson Bros r 2208 C
Winter Max baker r 325 Market
Winter Roberta W wid Horace B police matron r 432 F rm 323
Winter Rudolph A (Cath J) routemn Sou Calif Baking Co h 1344 31st
Winter Wm F janitor S D Cons G & E Co r Coronado
Winterburn J H h 1541 8th
Wintergerst Chas J (May) U S N h 4978 Muir av Ocean Beach
Winterhalter John J (Mary) h 14 Palomar dr
Winterowd Annette Mrs h 1747 5th
Winterowd Ralph A teller S D Savings Bank r 1747 5th
Winters Chas H (Minnie) porter h 1342 State
Winters Edwd H (Pearl) h 3954 Gamma
Winters Elsie H Mrs tchr Washington Sch r 1640 Bway
Winters Harvey E aviator r 3934 Gamma
Winters Hettie M wid A C r 920 W Nutmeg
WINTERS HEURBERT O (Lillie M) Suits Made to Order, Pants $3.50 a Leg, Seats Free, 1061 University av h same
Winters Jas H (Elsie) auto mech B H Prentice h 1640 Bway
Winters Louis C r 3954 Gamma
Winters Susie J wid W J r 1920 30th
WINTERS WALTER P (Lucy E) Physician and Surgeon, 601 Watts Bldg, 520 E, Office Hours 10 to 12 a m, 2 to 4 p m, Tel 65510, h 920 W Nutmeg, Tel 66152
Winterton Marjorie M dipper Showley Bros r 431 18th
Winterton Ruth A wrapper Showley Bros r 3968 Cleveland av
Wintervelt A Clifford (Frances) slsmn Pacific Building Company h 2170 Albatross
Winther Birdie I poster Sou Title Guaranty Co r 2110 Guy
Winthrop Wm B lab h 309 Elm
Wintrow Harry M (Bird B) driver h 1445 29th
Wintrow Jeanne B tchr Jefferson Sch r 1445 29th
Wintter Wm A (Alice) (Wintter & Rush) h 830 6th
Wintter & Rush (Wm A Wintter N D Rush) bronzing 1617 3d
Wippell Philip P (Gertrude M) h 3020 Goldsmith Loma Portal
Wire Frank A miller h 2328 Kettner blvd
Wirgovits John (Frances) carp h 4312 Selma pl
Wirth M G canvasser S D Union and Tribune r 2457 L
Wisbey Ora A (Effie M) firemn S D Cons G & E Co h 2031 Logan av
Wischan Cleveland (Lillian) U S N h 2473 K

SUPER SERVICE IN ALL LINES OF INSURANCE
Chamberlin Insurance Agency
Suite 301
Southern Title Bldg.
Phone Main
2505

MAIN 939
WHITE'S
WALL PAPER AND PAINT STORE
727 E STREET

RELIABLE SERVICE
AT
REASONABLE PRICES
REPAIRING BY EXPERTS
FRED A. HEILBRON
PLUMBING AND HEATING
1446 5TH ST
TEL. 632-53

PHONE 641-11 **H. A. CAMERON CO.** UNION BLDG.
THE OFFICE OF EFFICIENCY
EVERY KIND **INSURANCE** BETTER SERVICE

SOUTHERN SCHOOL OF SECRETARIES

"Better Business Training of Office and Clerical Assistants

Bookkeepers

Stenographers

Secretaries

Comptometer Operators

TEL. MAIN 2790

Ethel Hardy Robertson, Supt.

Wisdom Stephen W lab r 830 8th
Wise Ared (Myrtle) slsmn Davies-Overland Co h 854 10th
Wise Chas R (Agnes L) clk Santa Fe Ry h 2931 K
Wise Geo (Elizabeth) h 1465 7th
Wise J Edwd mgr Thos Landis r 1235 1st
Wise Robt H (Anna A) h 4952 Coronado av Ocean Beach
Wise Wm J (Daisy M) carp h 3768 Birch
Wise Wm W (Dorothy I) slsmn Bledsoe Co h 1844 C
Wisecup Esther A r 3776 Herbert
Wisecup Minnie L Mrs h 3776 Herbert
Wiseman Beulah Mrs checker Mitchells Cafeteria h 160c 22d
Wiseman Dorothy wid W L h 1151 9th
Wiseman Henry W r 124 W Robinson av
Wiseman Herbt J (Josie) h 3929 Park blvd
Wiseman Herman R woodwkr W J Glasson Planing Mill r 160c 22d
Wiseman John (Myra F) h 2109 2d
Wiseman John jr electr r 2109 2d
Wiseman Mary H Mrs r 1568 Front
Wiseman Myra F Rev pastor House of Blessing r 2109 2d
Wiser Edwd auto opr r 229 F
Wisham Chester L lab S D Poultry Assn r 206 27th
Wisham Geo C truck driver S D Poultry Assn r 206 27th
Wisham Lena Mrs h 206 27th
Wishnek Frank (Fannie) tailor 1122 3d rm 201 h 3798 Orange av E S D
Wiskochil Frank (Lelia) plumber S D Gas & Elec Appliance Co h 3168 Boston av
Wisler Frank A (Viola G) County Detective h 4184 Iowa
Wismer Anna M Mrs clk h 1010 Sutter
Wismer David E student r 1010 Sutter
Wismer Hamilton D printer Frye & Smith r 1306 Torrance
Wisner Carrie M Mrs r 1409 30th
Wisnewski Wm M (Annie) U S N h 4541 Utah
Wisnom John (Jeanette) h 4226 Maryland
WISSBURG ALBERT L (Mary A) Attorney at Law, 411 Southern Title Bldg, 948 3d, Tel Main 601, h 3147 Kalmia, Tel Main 4542
Wissel Chas (Elizabeth) h 1866 Kearney av
Withall Saml (Katie) slsmn United Tailors h 1728 I
Withers Chas A (Margt C) br mgr C S Hardy h 3757 Swift av E S D
Withers Harry N (Rosa B) h 2534 B
Withers Wm (Vita K) window trimmer Monarch Drug Co h 3647 Fairmount av E S D
Withers Wm D clk r 943 18th
Witherwax Leon J (Marie) carp h 3727 Clinton
Withington Lyle W (Billie) (Withington & Shapiro) h 330 Kalmia
Withington & Shapiro (L W Withington Benj Shapiro) pawn brokers 802 5th
Witt John H (Fannie B) candy mkr h 3445 Herman av
Witt Lloyd E (Lola) motormn S D Elec Ry Co h 942 12th
Witte Ernest A r 3594 5th
Witte Fredk (Annie M) h 2914 Dale
Witte Max (Rosella) U S N h 2202 India
Witte Sarah R wid G h 1537 Front
Witten Nathan S (May) lab City Operating Dept h 4155 Alabama
Wittenbach Benj O (Lillian) slsmn h 2206 Julian av
Wittenbach Carl (Bessie) truck driver h 2152 Harrison av
Witter A L slsmn W J Shaw & Co h 2474 Imperial av
Witthoft Chas H (Anna) r 1260 Pennsylvania av
Witting Arthur E (Mattie) actor Bway Strand Theatre h 4216 Boundary
Wittman Geo B (Blanche) gro 3834 30th h 3825 same
Wittman Jessie M clk r 3825 30th

More Value for Less Money **WHITING-MEAD COMMERCIAL CO.** OF SAN DIEGO
Lumber, Plumbing Material, Paints, Pipe, Hardware, Roofing Paper, Electric Goods, Wall Board, Sash and Doors, Wrecking Department
Office and Warehouse, First N. E. Cor. G . PHONE, MAIN 709 Wrecking and Lumber Yards 14th S. W. Cor. K, Phone 652-40
East San Diego Branch, 3923 University: Telephone, Hillcrest 3195-W

HAY = GRAIN = SEEDS
FRED C. SILVERTHORN & SONS
844 MARKET STREET TELEPHONE, MAIN 1059

Wittmeier Beatrice H B Mrs r 3465 Hawk
Wittmeier Chas A (Virginia S) h 3465 Hawk
Wittmeyer Gustave (Lily) h 7727 Eads av La Jolla
Wittmeyer Helen D r 7727 Eads av La Jolla
Wittry Robt M (Louise) mech h 346 17th
Wizard Products Co D Hendrickson mgr mfrs agts 1017 1st rm 1
Wize Geo W (Ellen) gro 4674 43d h same
Wizimore John carp h 4327 Iowa
Wizner Wm (Myrtle) meat mkt 4395 Cleveland av h 4670 Oregon
Wlodarsky Felix barber C F Sanders r 944 State
Wo On & Co Chinese mdse 372 4th
Woehl Elmer H (Roberta) h 2516 K
Woeler Saml pdlr r 655 6th
Woerner Helen bkpr Hartsough's Prescription Pharmacy r 1167 23d
Woerner Jos A (Clara) foremn Schiefer & Sons h 1167 23d
Woest Wm E (Polly M) motormn S D Elec Ry Co h 2004 Madison av
Wohlbruck Caroline r 3150 El Cajon av
Wohlender Ernest (Edith) eng Oliver Meal and Oil Co h 4159 Delta
Wohler Chester B (S Margt) (The Master Cleaners) r 931 17th
Woillard Eugene P h ws Ethan Allen 1 n of Ticonderoga Pacific Beach
Woiwade Hattie tailor Frank Rozman r 1071 26th
Wold Anna wid O J h 4167 Ohio
Wold Edna telep opr P T & T Co r 3756 Arizona
Wolever Chas D (Edna E) slsmn Boldrick Shoe Co h 2100 1st
Wolf Aug H (Helen E) musician h 1219 Hendricks av
Wolf Darwin M U S N r 1219 Hendricks av
Wolf Gust (Josephine) h 3714 5th
Wolf Hyman S (Wolf & Davidson) r St James Hotel
Wolf J H R jr r U S Grant Hotel
Wolf J Jos (Wolf & Macpherson) h 3987 Georgia
Wolf Luis (Setty) pres Cordage Fiber Co and pres-treas Tube-Kure Chemical Co and mgr Old Mission Packing Corp h 3918 Arizona
Wolf Martin (Emma) wrapper Sou Calif Baking Co h 148 21st
Wolf Mary r 1233 Essex
Wolf Monroe Z (Eutemia) cigar mkr A Sensenbrenner Sons h 3629 Alabama
Wolf M Louise Mrs forewmn W H Fritts h 4832 40th
Wolf Scott B (Marjorie C) canvasser S D Union and Tribune h 4070 Albatross
Wolf Wm (Ida) h 3961 Hawk
Wolf Wm F (Myrtle R) U S N h 4444 44th
Wolf & Davidson (H S Wolf, M L Davidson) shoes 650 5th
Wolf & Macpherson (J J Wolf J K Macpherson) auto serv sta and garage 2505 University av
Wolfarth Anna wid Louis r 4742 41st
Wolfarth Lewis J (Alberta) clk Hellers h 4742 41st
Wolfe Anna r 248 Date
Wolfe Celia E clk Hamiltons r 1632 4th
Wolfe Clyde C clk H L Benbough r 912 8th
Wolfe Earl F elev opr Holzwasser r 533 Bway
Wolfe Elwood K (Mary E) prop Wolfe's Pharmacy h 1044 16th
Wolfe Frank M (Sheila) electr Sou Elec Co h 2920 Newton av
Wolfe Fredk W (Natalie) lab City Operating Dept h 3247 Newton av
Wolfe Homer L (Jean) slsmn Weggenman Booteries h 3684 Fairmount av E S D
Wolfe I Raymond tire bldr Spreckels Savage Tire Co r 3152 Newton av
Wolfe Jeanette E Mrs telep opr P T & T Co r 2154 Columbia
Wolfe Lillian h 1632 4th
Wolfe Linna J wid J R h 3152 Newton av
Wolfe Myrta A Mrs r 3838 Louisiana

WM. F.
HARRIS
AUTO
PAINT
SHOP
TRUCK
LETTERING
18th and K
TEL. 612-45

C. J. HENDRY CO. Ship Chandlers and Naval Stores
FISHERMEN'S SUPPLIES
C ST., N. E. COR. INDIA TEL. 636-52

WASHING MACHINES
SEWING MACHINES
VACUUM CLEANERS
HEATING APPLIANCES
PORTABLE LAMPS
955 SIXTH STREET

Hartwell
ELECTRIC COMPANY

ELECTRICAL CONTRACTORS
LIGHTING FIXTURES
MOTORS, MOTOR REPAIRING
MAZDA LAMPS
TELEPHONE, MAIN 318

Wolfe Richd (Clara B) atty h 1453 10th
Wolfe Robt L (Elizabeth L) confy Municipal Pier Bldg h 302 A
Wolfe Ruth r 248 Date
Wolfe R r Golden West Hotel
Wolfe R Ward mech r 3152 Newton av
WOLFE'S PHARMACY, Elwood K Wolfe Prop, 1544 Bway, Tel Main 1451
Wolfer Sue M Mrs r Encanto
Wolff Fredk A slsmn H L Benbough r 227 B
Wolff Harold L student r 1003 Essex
Wolff Otto F (Agnes C) carp h 1003 Essex
Wolff Robt H (Helena M A) benchmn Western Lmbr Co h 4353 Louisiana
Wolff Roy N (Dorothy) (Bradlor & Wolff) h 3740 5th
Wolff Wm (Kath) (Balloon Dye Works) h 1817 El Cajon av
Wolfgang Grace E rest 2641 National av h 2639½ same
Wolfington Lola E Mrs lndywkr New Method Wet Wash Lndy h 3275 I
Wolford Frank E carp h 1024 A
Wolford Luella F r 1024 A
Wolford Meda F slswmn F W Woolworth Co r 1038 12th
Wolford Paul E carp r 1024 A
Wolfson Harry (Sarah) (Sunset Furn Co) h 5030 Imperial av
Woline John A r 743 7th
Woline Oscar F (Eva M) carp S D Cons G & E Co h 3149 L
Woline Wm M (Juretta) auto opr A W Waite h 1502 A
Wolking Mary nurse r 1800 3d
Wollam Chas T brklyr h 2247 Froude Ocean Beach
Wollaston Anna r 1122 Prospect, La Jolla
Wollery Louis A comp San Diego Sun r S D Rowing Club
Wollgast Anna wid A A h 2068 2d
Wollgast Henry T (Dorothy) cabtmkr Cal-Wood Mfg Co h 530 20th
Wolmer Edwd I (Leona) slsmn Thearle Music Co h 3430 Kite
Wolstencroft Herbt A carp r 3995 Oregon
Wolverton Gertrude M homeopath 432 C rm 48 r same
Wolverton H r 108 F
Womack John H gard Ramona's Marriage Place
Woman's Christian Temperance Union (First Union) Mrs Sarah E Davenport pres Anna Bowman sec Mrs L R Middlebrook treas 854 12th
Woman's Exchange and Mart Mrs I H Butler mgr Pt Loma Homestead
Woman's Exchange and Tea Room (Mrs L G Hunter) 1037 Wall, La Jolla
Woman's International Theosophical League Mrs Elizabeth C Spalding pres Mrs Estelle C Hanson sec Miss Edith White treas Pt Loma Homestead
WOMAN'S PUBLIC WELFARE COMMISSION, Mrs Nellie L Shipp Pres, Mrs Mabel M Merkley Vice Pres, Mrs Amelia K Forester Rec Sec, Mrs Martha W Richardson Cor Sec, Mrs Alice M Lowenstein Treas, Office Room 18, 3d floor City Hall
Women's & Men's Exchange Mrs M R Sayles prop 851 3d
Wonder Orin D Rev (Emma) pastor Immanuel Evangelical Church h 2914 Wightman
Wonderly Christine clk The Bach Company r 2166 Park av
Wonderly Otto (Emma J) truck dr h rear 2873 Newton av
Wones Helen student r 4192 Cleveland av
Wong J S chef Oriental Restaurant r 467 5th
Wong Kuen gard r 629 S 33d
Wong Que Chinese mdse 328 3d
Wong You Kee & Co Chinese mdse 465 5th
Wonsor Luella E clk Brunswig Drug Co r 1321 3d
Woo Chee Chong & Co Chinese mdse 450 3d
Wood Aaron C (Annie J) h 4862 Voltaire Ocean Beach
Wood Aaron C jr bkpr r 4862 Voltaire Ocean Beach

Johnson-Saum Company
FUNERAL DIRECTORS
✠
LADY ASSISTANT
✠
N. W. Cor. Fourth & Ash
✠
TEL. 668-39

WHITSITT'S MILLINERY SUPPLY
WHOLESALE AND RETAIL
632-634 C Street
TEL. 631-02

BEACON HILL NURSERY
Shade Trees, Shrubbery, Fruit Trees, Bedding Plants, Roses, Seeds, Soils, Fertilizers, Ferns, Hanging Baskets
1901 Broadway - 633 68th, Encanto - 16th cor. Highland Ave. National City. Phone, Main 1124

Frank A. Salmons 1036 Fourth Street GRANT HOTEL BLDG. Phone Main 244
Insurance and Bonds
Writes All Forms of **Insurance**

Wood Ada nurse U S Naval Nurse Corps r 2845 5th
Wood Agnes L r 4111 Eagle
Wood Agnes M Mrs gro 1371 Union r 227 W Ash
Wood Allison (Margt P) slsmn Motor Hdwe & Equip Co h 3736 Curlew
Wood Alvinus B (Anna F) h 3144 Maple
Wood Ann M tchr S D Schools r 3617 4th
Wood Anna Mrs with Marston Co r 670 20th
Wood Apartments 1444 State
Wood Avis B wid Danl h 3011 29th
Wood A Claude bkpr First Natl Bank r 4862 Voltaire Ocean Beach
Wood Caroline M r 3225 2d
Wood Carrie A Mrs r 120 Fir
Wood Carrie M wid J D h 3225 2d
Wood Cath M tchr Roosevelt Junior High Sch r 3617 4th
Wood Chas E (Stella B) capt Ocean Beach Fire Station h 4903 Brighton av Ocean Beach
Wood Chas L (Minnie F) h 629 Cedar
Wood Chas W (Margt C) cond S D Elec Ry Co h 1214 Meade av
Wood Claude clk Sou Trust & Com Bank r 2220 Market
Wood Claude orderly County Hospital
Wood David L stockmn Whitney & Co r 4460 El Cajon blvd
Wood Eddy A (Annie A) h 4241 Anguello
Wood Edwd waiter E E Cawthon
Wood Edwd L r 1055 6th
WOOD EDWIN H (Blanche) Mgr Western Auto Supply Co, h 3766 Kite
Wood Egbert (Emma) r 4862 Voltaire Ocean Beach
Wood Elizabeth J wid J G h 3738 Curlew
Wood Fern cashr Plaza Theatre
Wood Forrest A (Vera) clk W U Tel Co h 1010 16th
Wood Frances Mrs maid County Hospital
Wood Frances A music tchr r 3860 Acacia
Wood Frances W wid G L h 7441 La Jolla blvd La Jolla
Wood Fred E r 128 B
Wood Fredk K (Jane C) ironwkr Natl Iron Wks h 3128 Newton av
Wood Gale M r 2800 3d
Wood Geo A driver Cleanitorium r 1702 K
Wood Geo D waiter S D Coffee Club r 758 3d
Wood Geo V painter r 4192 Mission dr
Wood Geo W Building 1120 5th
Wood Gertrude M Mrs r 2940 University av
Wood Gertrude O Mrs mgr Wood Apts r 1444 State
Wood Glen W rodmn U S N Public Wks r 4562 Hawley blvd
Wood Harold A (Mildred A) slsmn Union Oil Co h 2205 E
Wood Harry A office mgr Ralph Hamlin r 1669 8th
Wood Harry G h 4670 Santa Cruz av Ocean Beach
Wood Harry M (Bertha H) insp S D & A Ry Co h 1775 Ebers Ocean Bch
Wood Harry R (Hildagarde E) office mgr Remington Cash Register Co h 1218 W Lewis
Wood Henry (Elizabeth) h 2145 Kearney av
Wood Hester Mrs r 944 12th
Wood Horace G (Annie M) h 4111 Eagle
Wood Isaac h 4837 37th
Wood Isabella clk Bishop & Co r 3738 Curlew
Wood Jas (Mary) h 2326 Bancroft
Wood Jas r 1806 J
Wood Jeremiah G r 1735 Edgemont
Wood John h 532 W Grape
Wood John A (Eudora) batallion chf City Fire Dept h 1056 Robinson av
Wood John A musician Spreckels Theatre r 1148 11th
Wood John F (Eliza) eng h 4192 Mission dr

WM. KONRAD HARDWARE Co.
BUILDERS' HARDWARE
GLASS
PAINTS
ROOFING
HAY & GRAIN
SEEDS
FUEL & FEED
BUILDING MATERIALS
4177 UNIVERSITY AVE.
East San Diego
HILLCREST 2584

Hotel Stowell
Los Angeles, Cal.
FIREPROOF
All rooms with Bath
$2.50 AND UP

ADDRESSING
CIRCULAR LETTERS
MAILING
TYPING
JACK MOORE
Multigrapher and Public Stenographer
NOTARY PUBLIC
PHONE 613-56
RES., HIL. 2414
416 Granger Block

THE BACH COMPANY • INSURANCE
CITY REAL ESTATE -- BONDS -- LOANS -- FARM LANDS
PHONES: MAIN 1841 MAIN 1842 614 ELECTRIC BLDG., 861 SIXTH ST.

ATLAS TRANSFER AND STORAGE
Local and Long Distance Hauling
CALL MAIN 2269
956 10th

Wood John M (Hattie M) pres S D Hardware Co h 2800 3d
Wood John P (Jane) h 2932 India
Wood Jos R (Adele) U S N h 4783 Voltaire Ocean Beach
Wood Lawrence V (Agnes) batteries 1111 Market h 227 W Ash
Wood Leslie B moldr r 3128 Newton av
Wood Lewis S (Marjorie E) carp h 2269 State
Wood Lorin F (Abbie) phys r Pt Loma Homestead
Wood Louis driver r 364 24th
Wood Lucien A printer r 4111 Eagle
Wood Mary D Mrs r 636 C
Wood Mary J wid S F h 3617 4th
Wood Mary R nurse U S Naval Nurse Corps r 2845 5th
Wood Maude M H r 532 W Grape
Wood May Mrs maid Hotel Arno h 680 11th
Wood May E Mrs r 970 23d
Wood Milo student r 3128 Newton av
Wood Montie B (Helen) U S N r 338 17th
Wood M J (Gertrude O) U S N h 1444 State
Wood Percy (Jessie) poultry 1920 Fresno h same
Wood Percy N (May) baker h 1030 15th
Wood Ralph H U S A r Rockwell Field
Wood Ransom P (Pearl) U S A h 4729 Cape May av Ocean Beach
Wood Saml L (Lela B) h 2424 C
Wood Tipton L (Lenora) U S N h 4548 Park blvd
Wood Wm C lab City Operating Dept r 3304 C
Wood Wm N (Margt) auto opr City Fire Dept h 1125 E
Wood Wm T (Carrie A) h 120 Fir
Woodall Louisa wid Wm r 3722 Florida
Woodall Wm (Kath E) auto mech h 1916 El Cajon av
Woodard Edwin A (Lotta B) dep County Recorder h 2140 Front
Woodard Iva E wid J C h 1114 W Lewis
Woodard Lotta B Mrs dep County Recorder r 2140 Front
Woodbey Geo W editor San Diego New Idea h 2872 N
Woodbey Wm S (Ola V) porter A W Anderson r 4776 Circle dr
Woodbury Hulda E wid Webster h 4080 Mississippi
Woodcock Emma E wid T D h 2742 A
Woodcock Fidella G curator Natural History Museum r 1742 5th
Woodcock Mary H bkpr C B Justice r 3361 4th
Woodcock Philip B lather r 2742 A
Wooden H A mgr Park View Apts h 1555 8th
Wooden Isaac M (Dimple) truck driver City Operating Dept h 3024 Greeley av
Wooden Willard B r 815 16th
Woodford Frank C (Jennie L) slsmn h 1954 Albatross
Woodford John lab Whiting-Mead Coml Co r 2900 4th
Woodford S H h 137 Fir
Woodgate Henry J (Lillian M) dept mgr Whitney & Co h 3821 32d
Woodhouse Elizabeth J wid J S h 3929 Texas
Woodhull John F (Emma) h 206 Bon Air av La Jolla
Woodjard Eva wid J L h 1131 Leroy, Cabrillo ter Pt Loma
Woodjard Guy L mgr G L W Spring Oiler Co r 1131 Leroy, Cabrillo ter Pt Loma
Woodlea Apartments 1014 14th
Woodley John foremn City Park Dept r 934 C
Woodley Maude E Mrs r 1965 National av
Woodley Ruth r 1965 National av
Woodman H S Lieut U S N r North Island
Woodman Kath wid Geo h 2555 5th
Woodmen of the World Hall 526 Market

WALL PAPER
PAINTING
DECORATING
TINTING
GRAINING
PAPER HANGING
RICHARD E. SEOL
1807 5th
Phone 641-29

SEE | YOUNG & CHAMBERLAIN | FOR
1126-1136 FRONT STREET
PREST-O-LITE BATTERIES, CARBURETORS, MAGNETOS, ETC.
EVER-READY WELDING SERVICE. AUTOMOTIVE ELECTRICIANS AND VULCANIZING

MILTON P. SESSIONS GROWER AND IMPORTER **Landscape Gardener--Nurseryman**
GROUNDS DESIGNED, PLANTED AND REMODELED
Office and Nursery--San Diego Ave., Cor. Mason St., Old Town Tel. Hillcrest 996-J

WOODMEN OF THE WORLD, Miramar Camp No 54, Meets every Wednesday at I O O F Hall, 526 Market
Woodmen of The World San Diego Camp No 632 C H Bartholomew clk office 121 Bway rm 429
Woodroof Gertrude E wid John h 1625 Adams av
Woodruff Alson D coremkr h 43 15th
Woodruff Chas L (Mae E) h 1727 Market
Woodruff Emily J wid J D r 43 15th
Woodruff Fred H cond S D Elec Ry Co r 1020 Robinson
Woodruff Georgiana Mrs r 1039 Hendricks av
Woodruff Hazel M tchr S D High Sch h 3512 Louisiana
Woodruff Jesse S millmn S D Poultry Assn h 2254 N
Woodruff Jos J h 4165 Georgia
Woodruff Leo D (Iva) lab City Operating Dept h 131 15th
Woodruff Lillian Mrs lndrs Kelley Lndy Co r 4320 Indiana
Woodruff Ray (Dorothy) tchr r 1412 Lincoln av
Woodruff Velma wrapper P M Dairy Co
Woods Agnes r 3919 Normal
Woods Andw W (Adele H) (Federal Motor Co) and motor trucks 1304 Bway h 3730 8th
Woods Basil W (Susie M) cashr City Treas h 3866 Pringle
Woods Byron student r 3760 4th
WOODS DAN E, Mgr Stowell Hotel Co Inc, r Hotel Stowell, Los Angeles
Woods David lab r 2003 Logan av
Woods Dean choc dipper Latta Bros r 47 18th
Woods Emma M hairdrsr r 542 16th
Woods Frances M r 821 Dewey
Woods Fredk C r 319 Dewey
Woods Geo R (Georgia M) slsmn Coast Motor Parts Co h 1465 7th
Woods Helen F r 3202 Ventura Ocean Beach
Woods Henry H porter Cuyamaca Club h 737 S 30th
Woods Hugh (Naoma) clk L M Sylvester h 1266 Robinson av
Woods Jas r County Hospital
Woods Jos L (Millie I) h 47 18th
Woods J C switchmn Santa Fe Ry r 621 W Bway
Woods Louis auto mech r 1148 15th
Woods Louis A driver Bishop & Co r 950 14th
Woods Mabel Mrs hairdrsr r 123 W Ash
Woods Margt R r 333 University av
Woods Nannie H wid A W h 333 University av
Woods Percy (May) auto opr h 611½ 13th
Woods Richd S (Corrine K) auto rep 1145 3d h 3760 4th
Woods Ruth student r 4853 David pl
Woods Thelma h 3038 Congress
Woods Wm A lab r 3175 Franklin av
Woods Winifred F training school librarian State Tchrs College h 3919 Normal
Woodside May M Mrs r 3776 31st
Woodson Bessie F Mrs telep opr P T & T Co r 4474 30th
Woodson Clarence (Elizabeth) lieut City Fire Dept h 812 Glendale
Woodson Mary A wid M C r 1971 Union
Woodson Meta M prin Pacific Beach School r 1971 Union
Woodson Walter R (Bessie F) slsmn h 4474 30th
Woodward Arthur C (Emma) cement contr h 3520 State
Woodward Chas H (Lily B) h 1554 10th
Woodward Chas R (Lucy P) h 1738 Hornblend av Pacific Beach
Woodward C A aud New Southern Hotel
Woodward C Harry (Lily B) cashr Benson Lmbr Co h 4129 Ingalls
Woodward Floyd H (H & W Gum Venders) r 671 15th
Woodward Frances Mrs with Marston Co r 1520 Tyler

THE
Mission Hills School of Music
E. ALICE HOLMAN
Director
Downtown Office
Thearle's Studios
Tel. Main 22 and 628-07
Expert Teachers in All Branches
Music, Art
Dancing, Drama
Language
STUDIOS AT
Res., 131 W. Washington
3736 28th Street
4651 Oregon
CORONADO and OCEAN BEACH

Equipment Sales Co.
Radio Supplies
Theatre Equipment
Electric Signs
PHONE
641-79
402 B Street

DON M. STEWART
INSURANCE—BONDS—REAL ESTATE
950 Seventh Street Phone, Main 1515

The William Kettner Co. GENERAL INSURANCE
Tel., Main 2183 334-335 SPRECKELS BUILDING

E. J. DAILEY
ROOFING CONTRACTOR
WAREHOUSE 649 K ST SAN DIEGO TEL. MAIN 5270
RESIDENCE TEL. HC. 524W

GENERAL SPEEDOMETER CO.
J. T. ZODK, MGR.
AUTHORIZED Johns-Manville Service Station
A C Warner Stewart Waltham Van Sicklen
INSTANT SERVICE
1120 UNION
TEL. 61143

Woodward Fred H (Anna E) h 3667 Quimby Pt Loma
Woodward Geo M (Mattie E) rancher h 671 15th
Woodward Henry T (Norah) phys h 675 Magnetic Pt Loma
Woodward Lucy P Mrs br librarian S D Pub Library r 1738 Hornblend av Pacific Beach
Woodward Maurice C mach Coburn Mach Co h 3950 5th
Woodward May E Mrs fur rms 1569 Union h same
Woodward Paul W hlpr W J Glasson Planing Mill r 1569 Union
Woodward Teynham student r 675 Magnetic Pt Loma
WOODWORTH CHAS N, Real Estate, Insurance, Loans, Financing and Building, Notary Public, 932 7th, Tel Main 1254 r 1229 8th (See left side lines)
Woodworth Dorothy J sec C M Woodworth r 1229 8th
Woodworth Dorothy M sec S D High Sch r 3781 Ibis
Woodworth Edith B artist Bledsoe Co r 1922 1st
Woodworth Edwin B (Nell) Comdr U S N Executive Officer U S Naval Training Station h 3595 28th
Woodworth Frances A librarian S D Public Library (Logan Hts Branch) r 3781 Ibis
Woodworth Francis E (Goldie) auto opr h 1620 B
Woodworth Frank H (Ella B) lab City Operating Dept h 1922 1st
Woodworth Lydia S Mrs r 2468 1st
Woodworth Saml K h 3781 Ibis
Woody Ashley C agt Natl Life & Accident Ins Co r 1723 1st
Woof Elizabeth G (wid John) r 846 22d
Woof Jas H (Maude A) h 846 22d
Wool Emma L wid Chas h 3030 Grape
Woolen Kath E bkpr r 4630 Alabama
Woolen Mary J wid Thos h 4630 Alabama
Woolery Andw C r 470 20th
Woolery Emory F clk Western Metal Supply Co r 470 20th
Woolery Geo W (Clara) U S N h 12 29th
Woolery Winona slswmn F W Woolworth Co r 1248 E
Woolever Edith wid Orlander r 4461 35th
Wooley Geo r 4110 Park blvd
Wooley Jesse L (Agnes) clnr Benbough & Duggan h 1144 10th
Woollen Clara B wid Frank h 3737 8th
Woollen Gladys C r 3737 8th
Woollen Inez B h 3737 8th
Woollen M Grace r 3737 8th
Woollet Jas H (Emeline O) stage line h 1765 State
Woolley Ernest E (Agnes W) truck driver S D Poultry Assn h 530 Crosby
Woolley Francis M asst eng S D Cons G & E Co r 3784 Mentone av ESD
Woolley Gordon B (Allah) U S N h 733 Sutter
Wooley Margt T Mrs r 1137 14th
WOOLMAN CLAUDE (Edna B) Prop Bradley & Woolman and V-Pres U S National Bank, h 2445 A, Tel 667-50
WOOLMAN FRANK H, Asst Cashier First National Bank, r 2933 5th
Woolman Gertrude E with Marston Co r 2933 5th
Woolman Rachel wid Henry h 2933 5th
Woolman Robt H r 3242 4th
Woolman Wm H (May) dep collr U S Customs Service h 3242 4th
Woolnaugh Laura Mrs nurse r 2951 Hawthorn
Woolridge Ferris C (Ruby) meat ctr C S Hardy h 1038 F
Woolridge Lloyd C (Lucy B) bkpr Parslow & Ott h 4768 Arizona
Woolsey Edith D usher Pickwick Theatre r 2031 F
Woolsey Elra E clk Whitney & Co r 2031 F
Woolsey Lawrence E (Bertha E) service sta opr Union Oil Co h 2031 F
Woolsey Marquis L (Susan C) h 3848 Woolman av
Woolson Marguerite copyist County Recorder h 3844 Superior

LUNDY'S HOME OF FLOWERS... Member Florists Telegraph Delivery
Floral Designs a Specialty
FLORAL ARTISTS
1147 FIFTH ST. Tel. 621-23
High Grade Flowers

WASHING MACHINES
SEWING MACHINES
VACUUM CLEANERS
IRONING MACHINES

SOUTHERN ELECTRICAL CO.
WIRING - LIGHTING FIXTURES - MOTORS
3RD & E MAIN 4730 7TH & BDWY.

Woolworth F W Co H S Robinson mgr 5c 10c 15c store 953 5th
Woon Matilda r 950 11th
Wooster Chas M (Evelyn) h 2643 J
Wooster Dorothy E h 1355 Park Row La Jolla
Wooster Josephine S wid J B h 4104 5th
Wootton Kittie M Mrs prop Modern Creamery h 4478 North av
Worcester Chas W (Leona T) carrier P O h 3721 6th
Worcester Wood F (Daisy L) asst County Probation Officer h 2517 San Marcos av
Worden Anna wid M W h 4153 McKinley av
Worden Benj F student r 2983 Logan av
Worden Ella h 4941 40th
Worden Louis J slsmn Western States Finance Corp r 2983 Logan av
Worden Meri wid David r 3451 Florence
Worden Rebecca J h 7529 Cuvier La Jolla
Worden Wm E (Mary R) carp h 2983 Logan av
Wordie Agnes wid Wm r 2403 I
Wordley Geo E (Ida M) plastr h 2338 33d
Wordley Wm H (Almira) plastr h 3924 Cleveland av
Work Agnes tchr Roosevelt Junior High Sch r 4170 6th
Work Jas T (Margt) naturopath 1025 4th rm 323 h 1730 A
Work Jas T jr student r 1730 A
Work Margt B wid John h 4170 6th
Workman Jas I (Lillie) carp h 2412 K
Workman Lester (Ruth) U S N r 1923 Kearney av
Workman Norma E student r 3576 1st
Workman Robt L (Eva S) (B & W Realty Co) h 3576 1st
Workman Roy M (Laura) clo clnr 1140 25th h same
Workman Wm B (Mary A) painter h 4525 Long Branch av Ocean Beach
Workman Wm J meat ctr C S Hardy r 1520 6th
Works John A (Aubert L) h 1960 Irving av
Works Lillian D r 1445 Front
Works Thos L (Lottie J) grading contr h 2840 Adams av
Wormington Edwin (Alice) hdwe 615 6th h 3631 Ray
Worrall Henry H r 920 Columbia
WORTH BUILDING 427 E
WORTH COMPANY THE, H F Worth Pres, M F Worth V-Pres, G M Webster Sec-Treas, Clothing and Men's Furnishings, Worth Bldg, 5th sw cor E, Tel Main 202 (See left top lines)
Worth Edwd D (Abbie W) foremn S D Elec Ry Co h 548 26th
Worth Geo r 516 West C
WORTH HOWARD F (May F) Pres The Worth Company, r La Mesa
Worth John J shtmetlwkr R F Salyers r 429 18th
Worth Mary A wid W G r 4002 National av
WORTH MAY F, V-Pres The Worth Company, r La Mesa
Worthen Harold L (Cora P) asst bailiff Police Dept h 3802 Superba
Worthen Harry B (Lillian J) painter 919 4th rm 7 h same
Worthen Lillian J Mrs drsmkr 919 4th rm 7 r same
Worthing Grace wid Ranford h 4444 North av
Worthington Cora B Mrs drsmkr 353 S Bancroft r same
Worthington Edwin (Alice) h 3631 Ray
Worthington Ella Mrs h 7222 Eads av La Jolla
Worthington Geo B (Ethel) phys 1007 5th rm 721 h 1560 8th
Worthington Geo H (Cora B) poultry 353 S Bancroft h same
Worthington Jessie M Mrs h 4108 Park blvd
Worthington Robt B r 38 26th
Wortman David E paints 1815 Adams av r 1811 same
Woulfe Marie h 229 Beech
Wrampelmeier Birdelle B steno Machinery Pipe & Supply Co r 4090 Daley av E S D

BURKE
HANFORD
HENDERSON
AND
EXCELSIOR
MOTORCYCLE
AGENCY
REPAIRS
STORAGE
ACCESSORIES
CLUB ROOM
LOCKERS
OPEN ALL NIGHT
718 FIRST
BET. F AND G
TEL. MAIN 1012

Western States
Finance
Corporation
AUTOMOBILE
FINANCING
GENERAL
INSURANCE
REAL ESTATE
621-2-3-4
ELECTRIC
BUILDING
TELEPHONE
649-11

BETSY ROSS AND KLEEN MAID BREAD
MANUFACTURED BY
SOLD BY ALL GROCERS
SNOWFLAKE BAKING CO.
701 SIXTEENTH ST.
652-03 MAIN 47

HARRY FISHER & CO.
GENERAL INSURANCE, REAL ESTATE, BONDS
240 C STREET

HARLEY-DAVIDSON MOTOR CYCLES
SAM MCPHERSON
TEL. MAIN 1126
640-648 MARKET

Wrampelmeier Leonora Mrs h 401 Olive
Wrampelmeier Lionel A pharm Monarch Drug Co r 1161 5th
Wray Danl D (Mornarch Drug Co) r Grossmont
Wreford Godfrey R Rev (Rosa) rector St James Episcopal Church h 830 25th
Wren Kate E wid J F h 1210 Hendricks av
Wren Sarah L wid Albt r 1663 5th
Wrench Chas (Vida E) h 2845 Clay av
Wrench Vida E Mrs clk F B McCagg r 2845 Clay av
Wrenn Wm (Jane) U S N h 342 Kalmia
Wright Alice Mrs maid S D Hotel r 3109 Greeley av
WRIGHT ALLEN H, City Clerk 4th Floor City Hall, h 2107 Ft Stockton dr
Wright Allyn H jr prop Hillcrest News r 2107 Ft Stockton dr
Wright Alvena G Mrs photo r 248 29th
Wright Alvin E carrier P O r 533 Bway
Wright Ann B r 2310 Park av
Wright Anna wid W W r 3244 Clay av
Wright Arthur F H (Janet G) chf dep City Attorney City Hall h 3775 Goldfinch
Wright Bradford (Maude) slsmn Johnson Cigar Co h 308 A
Wright Byron E auto mach r 1936 Logan av
Wright Chas D tel Postal Telegraph-Cable Co r 1440 C
Wright Chas G carp h 3136 Hawthorn
Wright Chas J (Susan) carp h 436 31st
Wright Chas R (Clara) h 303 22d
Wright Chas W (Doris) car repr Santa Fe Ry h 3975 Eagle
Wright Clifton E r 1643 6th
Wright Cora Mrs h 3050 Martin av
Wright Donald H (Helen M) U S N h 3882 Superba
Wright Doris A student r 1928 33d
Wright Duff (Alice) lab h 3109 Greeley av
Wright Earl h 1207 G
Wright Edgar r Golden West Hotel
Wright Edwd A (Genevieve) br mgr Waite-Shaffer Co h 1627 29th
Wright Edwd A (Gladys) eng h 2835 C
Wright Edwd A (Myrtle I) switchmn P T & T Co h 1257 23d
Wright Edwd C with Marston Co r 617 18th
Wright Edwd J slsmn Cal Oil Co of Wyoming r Y M C A
WRIGHT EDWIN H (Lena M) Stoves and Ranges, Lawn Mowers, 670 6th, Tel Main 332, h 2944 29th, Tel Hillcrest 885-J (See classified Stoves and Ranges)
Wright Eliza J wid A O r 3076 Juniper
Wright Elizabeth L r 2310 Park av
Wright Ella S Mrs r 3837 1st
Wright Elmer gard h 906 11th
Wright Emeline S r 3136 Hawthorn
Wright Florence G student r 3745 Grim av
Wright Frank E (Thelma) h 2191 Woolman av
Wright Fredk H actor r 3129 Herman av
Wright F L switchmn Santa Fe Ry r 502 Kalmia
Wright F W r 108 F
Wright Geo B (Julia F) prod broker 348 5th h 4136 Falcon
Wright Geo L carp Spreckels Savage Tire Co r 1936 Logan av
Wright Geo W painter r 4745 Muir av Ocean Beach
Wright Gerald J (Ida M) clk Norton, Lilly & Co h 514 W Ivy
Wright Gertrude Mrs h 1140 B
Wright Gertrude E r 219 Juniper
Wright Gilbert L (Bertha) carp h 1936 Logan av
Wright Gillman H bldr r Encanto
Wright Harold mech r 134 F

Office Phone, 242-w
Res. Phone, 175-W
R. F. Zimmerman
Plumbing and Heating Contractor
7921 Girard Street
La Jolla California

SERVOLEUM-- "THE FLOOR OF SERVICE"
OVER 500,000 SQ. FT. LAID IN SAN DIEGO
A MAGNESITE FLOORING FOR HOMES, STORES, OFFICES, ETC.
SPECIAL SERVICE FLOORING CORP. SEFTON BLDG.

RANCH-BUNGALOW
SPECIALIST SPECIALIST
Wm. J. Rickerson 415 C ST. - PHONE 614-75 A. D. Piersall

Wright Harriet E wid O L h 219 Juniper
Wright Harry A (Avis L) slsmn Cleators Shoe Store h 2567 L
Wright Harry E (Helen S) mgr Harry E Wright Co h 4359 Cleveland av
WRIGHT HARRY E CO, Harry E Wright Mgr, Insurance, Bonds and Real Estate 501-502 Southern Title Bldg, 948 3d, Tel 64453 (See page 60)
Wright Harry G police h 2312 Columbia
Wright Harry R (Alverna) photo ft of 5th h 248 29th
Wright Helen B wid F L r 3593 Pershing av
Wright Helen F student r 2107 Ft Stockton dr
Wright Henry (May) exp 1146 19th h same
Wright Henry B (Susie) mach S D Cons G & E Co h 2567 L
Wright Henry C r 308 A
Wright Henry L dftsmn T C Kistner r 1621 Cypress
Wright Hinman C slsmn Globe Grain & Milling Co r Lemon Grove
Wright Hyland J (Helen A) pkr A Sensenbrenner Sons h 3921 Center
Wright Ina B steno U S Forest Service r 1939 4th
Wright Jack N jr (Myrtle) dftsmn Great Western Bldg Co r RD1 Bx 466
Wright Jas E P (Gusta) electr Fred Burns r 2574 Imperial av
Wright Jas H (Mabel) plumber r 1727 L
Wright Jesse (Lllian) h es Fairview 3 n of Imperial av
Wright Jessie M Mrs tchr h 402 S 39th
Wright Jewel F slswmn G H Becker Co r 3004 29th
Wright John C comp City Printing Co r 2666 Columbia
Wright John H lab City Playgrounds r 335 E
Wright John H painter r 2906 Logan av
Wright Jos (Ellen) artist I Jacobson h 3104 L
Wright Julia r 3136 Hawthorn
Wright Kate M Mrs tchr Sherman Sch r 1643 6th
Wright Leoline L Mrs r Pt Loma Homestead
WRIGHT LEONARD, Attorney at Law, 542 Spreckels Bldg, 121 Bway, Tel 65196, r San Diego Hotel
WRIGHT LEROY A (Ida M) (Wright & McKee) Attorney at Law, 609 Southern Title Bldg, 948 3d, Tel Main 1303, h 2470 B, Tel Main 1398
Wright Leslie Mrs clk Holzwassers r 2962 Laurel
Wright Lester A dist agt S D Cons G & E Co r Escondido
Wright McQuincy (Eunis) U S N h 3323 Jefferson av
Wright Margt Mrs r 1825 Newton av
Wright Mary B Mrs h 1440 C
Wright Mary L wid J F r 327 25th
Wright Mattie J wid M H h 1643 6th
Wright Maurice E (Jessie W) tchr S D High Sch h 1928 33d
Wright Myrtle Mrs fnshr Bunnell Photo Shop r 2100 1st
Wright Nancy J wid Wm h 3668 Louisiana
Wright Olney A (Wealthy) carp h 2017 Harrison av
Wright Ora L (Evelyn B) soft drinks 2502 San Diego av h same
Wright Page r 3104 Homer Loma Portal
Wright Paul W student r 1121 Wall La Jolla
Wright Phoebe M wid John h 4581 Edgeware rd
Wright Richd C carp P M Dairy Co r La Mesa
Wright Robt A (Grace) carp h 2021 Harrison av
Wright Robt B (Grace L) with Marston Co h 3719 Grim av
Wright Robt N (Maud B) real est 1007 5th rm 1008 h 3745 Grim av
Wright Roland M slsmn Klauber Wangenheim Co r 4112 Orange av ESD
Wright Roscoe H (Carlen) carp h 2120 Harrison av
Wright Roy electr Globe Elec Wks h 237 West F
Wright Roy H (Fay) clk E H Wright h 3004 29th
Wright Roy L (Leslie) truck driver S D Cons G & E Co h 2962 Laurel
Wright R L h 830 G
Wright Sadie L student r 2246 K

HOMES FURNISHED COMPLETE
Home Furniture Company
CASH OR CREDIT
TEL. 632-18
1240 5TH ST.

BOLTON COMPANY
W. A. BOLTON
N. B. BOLTON
General Insurance
602 ELECTRIC BUILDING
PHONE MAIN 4358

KELVINATOR
SAN DIEGO PULLEY CO.
SPRECKELS BLDG., BASEMENT
TEL. 625-35

SHAPIRO COMPANY
High Grade Bonds and Listed Stocks
Sold on Partial Payment Plan
THIRD FLOOR FIRST NAT'L BANK BLDG. MAIN 232

Wright Theo r 214 West F
Wright Theo O wire braider Spreckels Savage Tire Co r 2184 Logan av
Wright Thos (Blanche) h 1205 12th
Wright Thos B (Josephine) h 3104 Homer Loma Portal
Wright Thos F (Lòla B) painter h 2870 Webster av
Wright Thos W r 2926 Spruce
Wright Vernon H slsmn S O Co r Y M C A
Wright Wm rest 412 G r 444 same
Wright Wm D (Myrtle I) mgr S D Stove & Appliance Co h 2676 Bway
Wright Wm H (Reta M) tchr State Tchrs College h 1836 Madison av
Wright Wm S (Amelia G) curator Natural History Museum h 1621 Cypress av
Wright Wm T slsmn Sou Elec Co r 1621 Cypress
Wright W B U S N r 2106 K
Wright W Delbert (Madge J) waiter h 1212 Bway
WRIGHT & McKEE (Leroy A Wright, E Dempster McKee) Attorneys at Law, 609 Southern Title Bldg 948 3d, Tel Main 1303
Wrightson Arthur (Fannie E) U S N h 4332 Florida
Wrightson Philip W (Nita) h 1349 Sutter
Wrisley Florence M (wid L C) r 1730 1st
Wuerth Lena wid J D r 4041 Park blvd
Wuest Albt (Hulda) (Southern Security Co) h 3029 Union
Wueste Frances C wid Rudolph h 3594 5th
Wueste Rudolph C (Ruth) supervisor City Operating Dept r 3594 5th
Wuille Alice M C cashr and bkpr John Moynahan r 1159 Union
Wuille Philip U (Henrietta) engraver 432 C rm 42 h 1159 Union
Wulff Chas G (Lillie) h 1355 29th
Wulff Henry L student r 1355 29th
Wulff Lillian A r 1355 29th
Wulff Wm h 3827 Woolman av
Wunderlich Edwin (Emily) clk Sou Trust & Com Bank h 846 11th
Wunderlich Pearl Mrs maid Hotel Churchill r 1604 C
Wuori Frank (Amilja) tailor P W Laureen r Coronado
Wurdeman Henry r 423 West F
Wurfel Walter C (Mabel C) pres and slsmgr Elec Supplies Distributing Co h 2257 2d
Wurgaft Chas writer r 465 18th
Wurgaft Edith r 361 24th
Wurgaft Robt L (Sally) whol prod 408 6th h 361 12th
Wurtz Mary E wid Danl r 1114 W Lewis
Wurtz Robt r 461 5th
Wurzell Jos (Rose) h 3929 9th
Wyatt Emmett E (Jessie P) ins 1007 5th rm 1009 h 4275 Hermosa way
Wyatt Laura H Mrs dep City Treas h 3823 29th
Wyatt Leo M (Gladys) shipping clk S D Poultry Assn h 404 22d
Wyatt Lyle E (Helen) slsmn H E Lutes h 3962 Goldfinch
Wyatt Mack r 226 B
Wyeth Alice S r 718 Ash
Wykes Norman L driver Sutherland Tia Juana Stages r 2328 Newton av
Wykes Thos A with Marston Co r Nestor
Wylie Areletta steno Sou Calif Baking Co r 5435 Creston dr Encanto
Wylie Carroll (Ruby) U S N h 2661 K
Wylie Chas E slsmn Rabinowitz Bros r 5435 Creston dr Encanto
Wylie Daisy Mrs r Casaloma Hotel
Wylie David r 1406 Van Buren av
Wylie Fred E (Evaline) auto mech Powell Motor Co r 5435 Creston dr Encanto
Wylie Jas N (Irene) auto mech h 2810 Newton av
Wylie Jessie h 1406 Van Buren av
Wylie Roy D carp r 3284 I

SHEET METAL WORKS
AIRPLANE SPECIALTIES
TANKS
CORNICES
AUTO BODIES
SKYLIGHTS
HOTEL WORK
DAVID R. COBB Sheet Metal Co.
830 7TH
TEL. 613-91

Formento's
DETECTIVES AND BUREAU OF INVESTIGATION
Licensed and Bonded
Bank References
All Work Strictly Confidential
DAY OR NIGHT
TEL. 64185
846 5th Street
Suite 202-3-4

REAL ESTATE
EXCHANGES
RENTALS
LILA A. FITZPATRICK
1127 SIXTH STREET TEL. 649-53
INSURANCE
INVESTMENTS
LOANS

V. WANKOWSKI & CO., INC.
V. WANKOWSKI GEORGE D. EASTON
INSURANCE—SURETY BONDS PHONE, MAIN 2029 341-2-3-4-5 SPRECKELS BLDG.

Wylie Thos B (Alma L) stage mgr Spreckels Theatre h 1327 8th
Wylie Thos D student r 1629 5th
Wylie Wm A (Alice J) carp h 3284 I
Wyman F O h 7904 Princess La Jolla
Wyman Grace B wid Moses h 4533 Edgeware rd
Wyman Harry E waiter r 1724 Logan av
Wyman Mabel r 1134 6th
Wyman Oliver J (Ruth) truck driver Coast Truck Line h 1608 Meade av
Wyman R Lieut U S N r North Island
Wyndham Clarence A (Victoria) mgr S D Artificial Limb Co h 2664 C
Wynes John W eng Union Ice Co r 561 10th
Wynn D H r Golden West Hotel
Wynnes Andw J (Madge) (Ocean Beach Skating Rink) h 5076 Niagara av Ocean Beach
Wynns Stephen W (Ella D) checker P M Dairy Co h 4440 34th
Wyss Dorothea student r 3706 28th
Wyss Fred J (Dora) prop S D Paper Box Co h 3706 28th
Wyttenbach Albt A (Olive) h 405 21st
Wyttenbach Benj (Lillian) slsmn G W Cramer h 2206 Julian av
Wyttenbach Carl (Bessie) truck driver h 2152 Harrison av

X

Xavier Joaquin (Mary) fishermn h 3021 McCall La Playa
X-Ray Laboratory (Dr L C Kinney) 1831 4th

Y

Y M C A SCHOOLS (United Y M C A Schools) B H Haddock Representative, Y M C A Bldg 8th and C (See page 81)
Yaeger Geo F (Emma) carp h 3020 B
Yaeger Jos U (Georgine W) h 1012 W Lewis
Yakuleviz Anne V nurse r 2165 4th
Yale Apartments 650 11th
YALE ARTHUR WELLS (Grace) Physician and Surgeon, 207 Electric Bldg, Office Hours 10 to 3, Tuesdays and Fridays 10 am to 6 pm, Saturdays 10 to 1, Tel Main 1219, h 3325 India, Tel 635-89
YALE AND HARVARD STEAMSHIPS (Los Angeles Steamship Co), Star & Crescent Boat Co Gen Agts, Ticket Office 217 Bway, Tel Main 1157
Yama Yosida lab G D Trompas r 818 8th
YAMATO CO THE, G Asakawa Mgr, Oriental Art and Dry Goods, 927 5th, Tel Main 1362
Yandell John N farmer r 712 Melrose Encanto
Yando Arthur H (Jessie M) Lieut U S N Naval Hospital h 4222 Georgia
Yarbrough Wm A (Bessie) insp U S Immigration Service h 2968 Logan
Yard Margt wid F A h 3686 4th
Yard Robt B r 3920 Normal
Yasinski Irene R steno Southwestern Gro Co r 4686 Mississippi
Yates Annie (wid Jas) h 1855 Ft Stockton dr
Yates Chas M U S N r 317 18th
Yates Christina wid J B nurse r 2852 Imperial av
Yates Edgar H (Zella) fur rms 469 7th h same
Yates Elizabeth nurse r 1855 Ft Stockton dr
Yates Emily wid Walter r 404 W Robinson av

IRWIN & CO.
Hay, Grain and Feed
Grain Bags
Wool Bags
Sack Twine
Coal, Wood
MFG.
POULTRY AND DAIRY FEEDS
Main Office
FOURTH AND K
Phones:
Main 440
663-01

Main 3377
C. W. Forrest
INTERIOR DECORATING
PAINTING
Sketches of Interiors
Wall Paper and Paper Hanging
Fresco Work
1854 Front St.

Since 1886
San Diego's Leading
Men's and Boys'
Outfitters
"LION" CLOTHING CO.
Southeast Corner Fifth and "E"
Where You Always
Pay Less for Clothing
Furnishings and Shoes
of Quality

INSURANCE REAL ESTATE
NELSON L. COLEMAN
214 C STREET TEL. 631-31
MORTGAGE LOANS

Yates Emmett (Rosario) carrier P O h 421 Robinson av
Yates Ernest E (Ella M) tires 1548 Bway h 1635 C
Yates Grace with Marston Co r 317 18th
Yates Isabella r 1855 Ft Stockton dr
Yates Jas J r 1219 17th
Yates John C (Beatrice) phys 520 E rm 809 r Coronado
Yates Lethe Mrs h 3048 Grape
Yates Selma wid G H r 1717 State
Yato S (Aoyagi & Yato) r Balboa Park
YAWMAN & ERBE FILING CABINETS, Carpenter's Inc Agts, 952 6th
Ybarra Carlos clk Cooperative Gro r 75 17th
Ybarra Edwd (Dolores) painter h 903 S 27th
Ybarra Fidencio clk S & M Drug Co r 75 17th
Ybarra G (Dolores) h 642 17th
Ybarra Herbert (Valentina) barber h 1637 National av
Ybarra Nativadad Mrs h 75 17th
Ybarra Saml R cook r 804 Union
Ybarra S lab S D Elec Ry Co r 642 17th
Yeager Lillian r 4517 Utah
Yeager Milton (Sarah) r 4517 Utah
Yeager Minnie L teller P T & T Co r National City
Yeager Wm h 2120 1st
Yeakel S Eugenia h 2236 Julian av
Yealm John r 1423 1st
Yeargin Robt C (Susan I) brick contr 1970 Woolman av r same
Yeargin Simeon G (Ethel G) rep Internatl Correspondence Schools h 2442 Imperial av
Yeargin Wm appr Radford Bldg Co r 2442 Imperial av
Yeaton Jane B Mrs r Encanto
Yeaton Sadie D mgr F A Newton r 6305 Imperial av Encanto
Yeckley Margt A real est r 832 63d Encanto
Yee Loy Co Chinese mdse 438 3d
Yee Yuen & Co Chinese mdse 330 J
Yellow Cab Co W R Chapman mgr 965 1st
Yellow Metal Products Co M W Tanner mgr 1148 3d
YELLOW TAXICAB CO, Operated by Smith Taxicab Co Inc, 425 B, Tels Main 25 and Main 2500
Yelvington Calvin C (Ida) furn mfr 1878 Main h 1222 Edgemont
Yen Louie Chinese mdse 319 Market
Yenawine P C eng S D & A Ry r National City
Yenrick Noah (Geneva) sls mgr Powell Motor Co h 835 Glendale av
Yeoman Helen F Mrs steno r 3031 Ivy
Yeoman Jas M slsmn Whiting-Mead Coml Co r 3872 Cabrillo av E S D
Yeomans Ettna J Mrs tailor Frank Wishnek r 3817 Cabrillo av E S D
Yepiz Angela wid Jose r 344 14th
Yepiz Crispin (Rose) clk Solomon Mariscal h 344 14th
Yett Forrest F (Ruth) slsmn S J Wines Coffee Co h 3862 Sierra av ESD
Yett Marvin W (Agnes) slsmn h 2809 Imperial av
Yick Yuen Hong Chinese mdse 418 4th
Yin Tom lndy 1464 K h 1472 same
Yocom Herbt J (Margt E) shop foremn S D Elec Ry Co h 1721 L
Yocum C E r 1773 Sunset blvd
Yoger Henrietta pkr S D Macaroni Mfg Co r 2232 Newton av
Yoggerst Wm F agt Metropolitan Life Ins Co r 4936 Narragansett O B
Yohn Robt B cigarmkr A Sensenbrenner Sons r 3676 Anna E S D
Yoke Geo G (Anna E) h 3714 Park blvd
Yonkin Harry painter r 421 E
Yorba Mary A R wid Gomescindo r 905 20th
YORK ADA, County Superintendent of Schools and Sec County Board of Education, r 4625 Menlo av

ROBERTS
WATCHMAKER AND JEWELER
1165 FOURTH ST.
CORNER OF B
San Diego, Cal.

HALL'S TYPEWRITER SERVICE
PHONE 665-37
Underwood Specialists
Hammond Agency
All Makes Rented Repaired Bought and Sold
Cleaning Overhauling
Service and Satisfaction
134 B STREET
SAN DIEGO

DIAMONDS. WATCHES AND JEWELRY ON CREDIT
CALIFORNIA JEWELRY COMPANY
PHONE, MAIN 3667 ◆ 852 FIFTH STREET ◆ SAN DIEGO, CALIF.

POULTRY, BEES, GARDEN SUPPLIES
630 E STREET STILES POULTRY SUPPLY CO.

York Alice wid A D h 4659 44th
York David (Lida B) h 1626 Myrtle av
York Elizabeth W wid Fredk h 4751 Terrace dr
York Gordon W U S A r Encanto
York Jessie Mrs r Encanto
York Jessie M student r 4751 Terrace dr
York Leslie E r 4659 44th
York Melissa Mrs h 4625 Menlo av
York Thos D student r 4751 Terrace dr
York Wallace M (Olive) mgr Special Service Flooring Corp r 731 Stork Encanto
YORKSHIRE INSURANCE CO OF YORK, ENG, Chas N Woodworth Res Agent, 932 7th
Yoshimine Henry K cook Mitchells Cafeteria r 1434 F
Yoshioka K (Home Dye Wks) r 940 State
Yost Danl gard 1003 W Brookes av
Yost Frances R wid N C r 3024 Palm
Yost Geo E (Rebecca M) h 3768 Lark
Yost Laura M music tchr 1031 22d r same
Yost Luther (Stella) h 821 25th
Youmans David deliverymn Young & Chamberlain r 45 19th
Youmans Ella tchr r 45 19th
Youmans Herbt A (Pink) carp h 45 19th
Youmans Winston J with Benson Lmbr Co r 4152 Orange av E S D
Young Albt L (Louise E) h 4509 Muir av Ocean Beach
Young Alice P wid W W h 844 26th
Young Alonzo bootblk 970 7th r 787 W Fir
Young Amidon M carp F M Hatch r 1036 3d
Young Amy F wid Jeremiah r 1360 Granada
Young Anna wid E S housekpr C R Chapman
Young Arta D with Marston Co r 1229 8th
Young Betty Mrs h 1555 8th
Young Blanche Mrs fur rms 750 1st h same
YOUNG BREWSTER M (Ona M) (Young & Chamberlain) h 3612 Texas
Young Carl D with Benson Lmbr Co r 533 Bway
Young Chas U S N h 2961 Boston av
Young Chas R janitor U S N Public Wks h 805 22d
Young Clara r 2151 Newton av
Young Clara Mrs r 303 22d
Young Claribel nurse County Hospital
Young Clark carp h rear 2126 El Cajon av
Young Claude D (Dora D) sec and bkpr Sutherland Tia Juana Stages h 1249 Front
Young C B r Golden West Hotel
Young Delbert D (Vivian) slsmn Nu-Way Lndy h 1145 10th
Young Dorothy student r 2264 Irving av
Young Dorothy B Mrs emp agcy 1130 7th h same
Young Douglas mgr Milk Producers Assn of S D County r 2483 C
Young Edgar N (Mae E) phys 121 Bway rm 246 h 2950 B
Young Edmond S (Mission Beach Mkt) h 3740 Mission blvd Mission Bch
Young Edwd driver P M Dairy Co h 650 11th
Young Ella Mrs r 1825 Newton av
Young Ella B wid W E h 4140 Cleveland av
Young Emil W (Mary K) mfrs agt 5140 Monroe av h same
Young Emma T wid T D r 2483 C
Young Ernest B (Clara S) (International News Service) h 1844 Bancroft
Young Ernest L jr (Constance) slsmn h ws Fairview 1 n of Imperial av
Young Eugene E (Edith E) painter h 2246 Pentuckett av
Young Eugenio K (Clara R) h 3927 Cleveland av
Young Fannie clk Bunnell Photo Shop r 303 22d

FLOOD MOTORS CO.
DISTRIBUTORS
UNITED TRUCKS
Sales
Service
Parts
PHONE, Main 776
Cor. 15th and E Streets
SAN DIEGO

L. R. MILLER
BOILER SHOP
Boilers and Tanks Bought and Sold
Repairing
Flue Welding
Oxy-Acetylene Cutting and Welding, and Miller Seper Saver
620 STATE
TEL. MAIN 480

WARRENITE-BITULITHIC PAVEMENT
WARREN BROS. CO. Home Office, 9 Cambridge St., Boston Mass.
LOCAL OFFICE, 309 GRANGER BLDG TEL. 643-02

The Worth Co.

KUPPENHEIMER
GOOD CLOTHES

Charles Dodson

Fire Insurance

Notary Public

730 F ST.

PHONE
MAIN 1022

OLIVER MEAL & OIL CO.

Manufacturers of
FISH OIL
FERTILIZER
POULTRY FOOD
LAWN DRESSING

841 Harbor St.

P. O. Box 796

San Diego, Cal.

Young Faustina T wid C F slswmn Holzwassers r 1931 State
Young Florence Mrs r 108 W Robinson av
Young Florence C r 509 12th
Young Florence M r 1360 Granada
Young Floyd A r Golden West Hotel
Young Frank (Margt) auto opr h 1038 F
Young Frank A (Wilhelmina) truck driver h 1211 28th
Young Frank L (Vera E) carrier P O h 3535 Columbia
Young Fred mach r 4140 Cleveland av
Young Fred B (Harriet A) bldr h 3966 Woolman av
Young Fred S (Elsie E) slsmn Powell Motor Co h 3660 3d
Young Geo E (Laura M) h 1275 Lincoln av
Young Geo T (Jeanne D) hlpr C C Yelvington h 4575 North av
Young Geo W (Margt) lab h 2151 Newton av
Young Glenn L (Ida) plumber h 3530 J
Young Gorham E student r 2246 Pentuckett av
Young Grace J tchr r 1519 Union
Young Grace M Mrs with Marston Co r 1817 Guy
Young Granville P (Lulu) sexton Central Christian Ch h 1324 12th
Young Hale C hlpr Bishop & Co r 3927 Cleveland av
Young Harry (Violet) carrier P O h 4769 36th
Young Harry R (Mae) U S N h 4575 Arizona
Young Harry R with R A Mauke r 4140 Cleveland av
Young Harry S (Hazel I) slsmn Natl Cash Register Co h 1106 W Brookes
Young Helen F copyist County Recorder r 844 26th
Young Henry (Sarah A) h rear 2264 Irving av
Young Hudson L (Margt) dentist 961 4th h 3690 3d
Young Hugh (Edith E) U S N h 2320 Bway
Young H Douglas (Martha) h 2483 C
Young Isabel wid F L h 2919 Ivy
Young Jas A (Minnie M) barber 925 S 26th h 3120 Grim av
Young Jas W (Hattie E) (Young & Day) h 4355 Iowa
Young Jeremiah B (Liola S) h 856 17th
Young John A (Florence B) h 7809 Ivanhoe av La Jolla
Young John H (Isabelle B) h 4125 Udal Loma Alta
Young John H (Alice) carp W J Glasson Planing Mill h 2865 Logan av
Young John H clk First Natl Bank r 2907 Spruce
Young John H (Nancy B) phys 1007 5th rm 325 h 4204 Arden Way
Young John M (Young & Benge) h 3300 Adams av
Young John S (Maude L) bldg contr 1616 Front h same
Young Jordan lab Pac Wood & Coal Co r National City
Young J Harry with Benson Lmbr Co r 2151 Newton av
Young Leigh student r 2246 Pentuckett av
Young Louis C (Ethel W) treas Nachedoches Oil Co h 3569 Grim av
Young Lydia wid C F clk Hellers h 130 17th
Young Mabel Mrs maid 2274 Rosecrans Pt Loma
Young Mae student r Juan cor Taylor
Young Margt E stand clk City Park Dept h 4553 Campus av
Young Marie A r 3530 J

YOUNG MEN'S CHRISTIAN ASSOCIATION, Geo W Marston Pres, W E Kier V-Pres, S M Bingham Treas, W D B Mead Rec-Sec, H H Holmes Gen Sec, 8th ne cor C

YOUNG MEN'S CHRISTIAN ASSOCIATION ARMY & NAVY, Orno E Tyler Executive Sec, 337 West E

YOUNG MEN'S CHRISTIAN ASSOCIATION SCHOOLS, (United Y M C A Schools) B H Haddock Representative, Y M C A Bldg 8th and C (See page 81)

Young Minnie M Mrs clk Holzwassers r 3120 Grim av
Young Narcissus C wid Geo h 4075 Normal
Young Nina r 401 Marine La Jolla

FINTZELBERG & STEINMETZ
Insurance, Rents Collected, Property Managed
926 SEVENTH STREET ESTABLISHED 1886 PHONE, MAIN 829

New York
Chicago
San Francisco
Seattle
Portland

BLYTH-WITTER & CO.
Government, Municipal and Corporation Bonds
FIRST NATIONAL BANK BLDG. MAIN 5500

Los Angeles
Pasadena
Oakland
Hollywood
Santa Barbara

Young N Pearl Mrs housekpr Holland Hotel
Young Ollie wid R C r 3773 Grim av
Young Opal compt opr Spreckels Cos h 2907 Spruce
Young Otto (Mary L) gard State Teachers College h 2521 Kettner blvd
Young Pearl O (Emma) carrier P O h 611 5th
Young Percy J (Eva L) U S N h 3022 Madison av
Young Ray H (Cath) mech h 615 18th
Young Reginald (Ellen W) h Bay Side Walk 1 n of Redondo ct Mission Beach
Young Richd C (Iona) baker U S Grant Hotel r 1763 3d
Young Robt r 1832 1st
Young Robt carp r 105 West F
Young Roy r Golden West Hotel
Young Ruth A clk E E Wyatt r 1211 28th
Young Thos A (Marie E) slsmn S D Seed Co r 3986 Alabama
Young Walter r 2357 5th
Young Wm E (Anastasia) h 1519 Union
Young Wm H (Rose) garagemn S O Co h 2245 National av
Young Wm H (Clara L) slsmn L O Lambert h 2264 Irving av
Young Wm J (Caroline) gro 1792 State h 417 W Elm
Young Wm R (Susan E) h 4481 Mission dr
Young Willis M (Julia) electr eng h 4675 Edgeware rd
YOUNG WOMEN'S CHRISTIAN ASSOCIATION, Mrs Gertrude E Cleverdon Pres, Margaret E O'Connell Gen Sec, Cora M Eldred House Sec, 621 C
Young Women's Christian Assn Cafeteria Myrtle Ostle dir 1157 6th
Young Women's Christian Assn (Employment Dept) Mrs Ida Stove sec 1060 C
YOUNG WOMEN'S CHRISTIAN ASSOCIATION (Recreation Center), Margaret E O'Connell Gen Sec, 1060 C
YOUNG WOMEN'S CHRISTIAN ASSOCIATION, Travelers Aid Bureau, Miss Ella Thomas Sec, Santa Fe Station
YOUNG & BENGE (J M Young, J H Benge) Automobile Service Station, 3300 Adams av Tel Hillcrest 488-J
YOUNG & CHAMBERLAIN (B M Young, W A Chamberlain) Magneto Battery and Tire Experts, 1130 Front, Tel 63583 (See left bottom lines and page 15)
Young & Day (J W Young S E Day) transfer 3838 30th
YOUNG'S MARGET CO INC, Harry C Baker Mgr, Wholesale and Retail Meats, Fish and Poultry, San Diego Public Market, Bway at 8th, Tel Main 1655, Grand Central Market Bway at 6th, and 29th and University av
Youngberg Fred A (Mary C) rancher h 1408 Grove
Youngberg John A Rev (Frida) supt Cal Missionary Society h 4170 Kansas
Youngblood J Louis (Viola) lab h 4957 David pl
Youngblood Wm W (Victoria) truck driver h 2458 N
Youngclaus Jas W (Christine) carp h 2844 University av
Youngk Anita r 3704 10th
Youngk Emilie B wid Otto h 3704 10th
Youngk Mark student r 3704 10th
Younglove Albt N (Home Oil Co) r 480 Elm
Younglove Howard P student r 480 Elm
Younglove Margt student r 480 Elm
Youngs Earl G (Blanche) eng S D & A Ry h 3632 Grim av
Younkin Edgar clk r 3820 29th
Younkin Mary C wid A C h 3820 29th
Younkin Wm M (Marian R) bkpr h 3872 8th
Youtsey Jas A carp M Trepte & Son r 204 20th
Youtsey Thos F (Melissa) carp h 204 20th

Multigraph Letter and Printing Service of The AMERICAN MULTIGRAPH SALES CO.
Multigraphing
Printing
Mailing Service
Promoters of Direct by Mail Advertising Campaigns
333-4 Union Bldg.
Phone 646-14

VREELAND
Artist Photographer
BEST IN THE WEST
In Our New Modernly Equipped Studio
VISITORS INVITED
1047 5TH
PHONE 616-58

ROOFS
APPLIED
REPAIRED
PAINTED
BENTON ROOF & PAINT CO.
"THE PAINT SPOT"
1035 7TH MAIN 1860
ROOFING
SOLD IN ROLLS
PAINT-VARNISHES
ENAMELS

PHONE 641-11 **H. A. CAMERON CO.** UNION BLDG.
THE OFFICE OF EFFICIENCY
EVERY KIND INSURANCE BETTER SERVICE

Youtz H Fletcher (Lizzie G) (Gleave's Grocery) h 4571 Florida
Yoxall Edwd (Nellie V) baker 4665 Park blvd h same
Yriarte Celsa wid Angel r 528 14th
Yriarte Eloise Mrs r 528 14th
Yriarte Maria student r 528 14th
Yriarte Ramon (Maria) lab h 4360 37th
Ysais Louis R (Micaela) barber K Katsumato r 141 17th
Yturralde Ray J clk Shoe Emporium r 332 F
Yuen Lewis with Oriental Restaurant r 467 5th
Yuen Lung Chinese mdse 516 I
Yukata Y cook r 560 5th
Yule Wm A C (Josephine K) h 1739 Front
Yuncker Ervin L (Alice M) auto mech h 3639 4th
Yunker Frank E (Marian L) h 534 10th
Yut Loy & Co Chinese mdse 460 3d
Yzaguirre Alfonso (Guadalupe) asst supt American Natl Ins Co h 950 9th

Z

Zabel Henry r 124 West F
Zabos Michl fishermn h 2046 Colton av
Zaccaro Camello music tchr r 448 Ash
Zachariassen Nicolas lab W J Glasson Planing Mill r 2950 Colton av
Zader Willis E (Gladys) garage 7832 Ivanhoe av La Jolla h 1150 Silverado La Jolla
Zahler Chas H (Simmons & Zahler) r 4022 Reed av E S D
Zahler Edwd carp r 408 21st
Zahler Russell messgr W U Tel Co r 1060 4th
Zahm Frank J gard r 3872 5th
Zahm Willis F (Daisy B) osteo 121 Bway rm 326 h 1934 30th
Zahn Building 841 5th
Zahn Ella M fur rms 1632 Union h same
Zahn John B (Alice E) h 1509 1st
Zahn Oswald F promoter 835 6th r Coronado
Zaiser Irene E dept mgr Holzwassers r U S Grant Hotel
Zalabak Jeannette O bkpr Geo F Otto & Son r 1669 1st
Zalabak Rosa Mrs fur rms 1669 1st h same
Zales Clara A Mrs dental asst C M Horn r 1225 Essex
Zalkurtz Harry H (J C Zalkurtz & Son) r 919 5th
Zalkurtz Jacob C (J C Zalkurtz & Son) r 919 5th
Zalkurtz J C & Son (Jacob C and Harry H) tailors 725 W Bway
Zamora Felix lab r 1404 K
Zamorano Andrea Mrs h 2012 India
Zamorano Ernest butcher r 243 11th
Zamorano Fred (Anna C) lab h 4808 40th
Zamorano Fred jr student r 4808 40th
Zamorano Regina lndywkr S D Steam Lndy r 2012 India
Zanatta Geo C mach G A Hensley r 323 Market
Zanatta Paul auto opr r 323 Market
Zaner Valentine baker 629 Bway r 919 7th
Zange Albt acct Ingle Mfg Co r Coronado
Zangwill Benedict M shoe repr 2259 1st r same
Zanzig Annie maid J W Sefton jr
Zaragoza Investment Co W W Finn mgr 235 Bway rm 521
Zarn Melcher (Kath) h 4546 Florida
Zastrow Fred U S N r 4431 Arch
Zatarain Martin lab r 1617 National av
Zauri Alex (Elvira) h 1550 10th

EMMA EGBERT WILLIAMS
President

HEBRON HOME

FOR AGED PEOPLE
(Incorporated)
Undenominational
Established by EMMA EGBERT WILLIAMS
28 Years Experience in caring for aged people
1825 NEWTON AVE.
PHONE, MAIN 3869
SAN DIEGO, CAL.

BUY BARKER'S BREAD
AT ALL GROCERS

HOW IS The Motor's Nervous System ? TRADE MARK REGISTERED

See CARLSON & SIMPSON

Automobile Electricians Union at "C" St. Tels. 668-53 668-54

Zawarsky Edwd auto opr S D Steam Lndy
Zazueta Lee E chainmn S D Elec Ry Co r 945 5th
Zehner Elery A (Herma O) U S N h 4916 Hawley blvd
Zehner Jos r 324 West F
Zehr Geo (Alta) waiter h 1245 14th
Zeiger Kenneth G dftsmn U S N Public Wks r 1630 3d
Zeigler Mary r 1625 Adams av

ZEISS EUGENE E (Geraldine H) Pres and Mgr San Diego Building Supply Company, h 3619 Pershing av

Zelius Pauline maid 3175 Maple
Zellar Wm A (Olga) h ns Fisher e of Highland av RD 1 Bx 298a
Zeller Martha Mrs r 1089 Lincoln av
Zeller Paul A (Dora T) aud Citrus Soap Co h 3971 Front

ZELLERBACH PAPER CO, W H Clarke Mgr, Wholesale Paper, Stationery, Disinfectants, 303 5th, Tels 654-02 and Main 1535

Zellmer Aloysius (Wilma) foremn McClintock Co h 4860 Saratoga av
Zellmer Bernard (Kath) h 3593 32d
Zellmer Marie O r 3593 32d
Zeluff John (Madeline) U S A h 462 Rosecrans La Playa
Zempel Ella H r 1340 3d
Zempel Laura M r 1340 3d
Zempel Theresa wid M H h 1340 3d
Zengel Jos C (Katie) paper hngr h 3020 Boston av
Zenovich Peter fishermn h 2036 Colton av
Zentner Fred h 2230 Albatross
Zentz Anna Mrs medium h 1024 Bway
Zents Geo W (Lillian) rigger Rockwell Air Int Depot h 2215 Franklin
Zepka Jos R (Gertrude) U S N h 4032 Center
Zerangue Anna Mrs prop Mission Inn Hotel and Mission Inn Garage h 1057 India
Zerbe Bert lab Rockwell Air Int Depot r 2978 Logan av
Zerbe Logan (Rose) h 2978 Logan av
Zerck Laura B wid O C h 1301 Hornblend av Pacific Beach
Zerck Marian H r 1301 Hornblend av Pacific Beach
Zetou Max r 2440 4th
Zeuner Anthony C P (Beulah) h 3544 7th
Zieger Wilhelmina wid C G h 4094 Alabama
Ziegler Andw L (Frances S) prop California Garage h 715 10th
Ziegler Emma Mrs h 768 17th
Ziegler Frank B h 3102 Park av
Ziegler John h 3079 Newton av
Ziegler John J (Gussie A) painter h 4469 Park blvd
Ziegler Leslie G musician r 2751 B
Ziegler Mary A wid Andw r 4004 Oregon
Ziegler Nellie Mrs cashr Army Dept Store h 1010 15th
Ziegler Paul N driver Hage's Sanitary Ice Cream Co r 768 17th
Ziegler Wm M (Hattie M) h 2751 B
Zieman Emma W steno Boston Store r 4124 Georgia
Zieman Herman J (Carrie W) auto opr City Operating Dept h 4124 Georgia
Zieman Pauline M nurse St Joseph's Hosp r 4124 Georgia
Ziemer Mary E Mrs boarding 2468 1st r same
Ziemer Richd A (Mary E) h 2468 1st
Ziesmer Rose A with Marston Co r 402 W Robinson av
Ziff M (Emilie) mgr Hotel Belmont h 1611 29th
Zilba Walter (Agnes) h 3903 Florence
Zilliox Carl W (Olga) cook W B Bickerton h 209 18th
Zimbelman John L (Dorothy) h 3938 30th
Zimbelman Kate L wid J F real est 1322 Granada h same

Ames Realty Company

Real Estate
Insurance
Ranches
Homes

730 E ST.
MAIN 1599

California Plating and Mfg. Works

Nickel, Gold, Silver, Bronze, Brass, Cobalt and Electro Plating, Lacquering, Metal Polishing and Enameling, Auto Accessories, Wind Deflectors.

1146-1148 UNION
Between B and C
Phone Main 2545

EASY PAYMENTS

Six Floors of Quality and Popular Price Furniture, Carpets, Rugs, Draperies, Office Equipment, and Gas Ranges.

THE BLEDSOE COMPANY
FURNITURE SIXTH and C Sts.

WASHING MACHINES
SEWING MACHINES
VACUUM CLEANERS
HEATING APPLIANCES
PORTABLE LAMPS
955 SIXTH STREET

Hartwell ELECTRIC COMPANY

ELECTRICAL CONTRACTORS
LIGHTING FIXTURES
MOTORS, MOTOR REPAIRING
MAZDA LAMPS
TELEPHONE, MAIN 318

Zimmer Geo H (Mary A) slsmn Welsh & Campbell h 3920 32d
Zimmer Harvey C (Alta M) (Broadway Barber Shop) h 1244 Robinson
Zimmer Pearl r 3920 32d
Zimmerman Anna Mrs h 4272 Stockton av
Zimmerman Chas F (Rose) kodak finishing 307 C h 842 25th
Zimmerman Ernest G (Amanda) U S N h 2439 G
Zimmerman Geo L (Fern) U S M C h 2330 Union
Zimmerman Georgia telep opr P T & T Co r 520 20th
Zimmerman Harriet E Mrs h 2709 Newton av
Zimmerman Ida wid Rudolph h 867 20th
Zimmerman Mabel I Mrs drsmkr 3023 Madison av h same
Zimmerman Marshall R (Nell) sergt Police Dept h 2119 J
Zimmerman Maude wid Fredk h 3803 Villa ter
ZIMMERMAN RUDOLPH F (Loma M) Plumbing and Heating, 7921 Girard av, **LA JOLLA**, Tel La Jolla 242-W, h 7384 Fay av, Tel La Jolla 175-W (See left side lines and page 74)
Zimmerman Thelma G clk Whitney & Co r 867 20th
Zimmerman Walter A (Mabel I) foremn Dixie Lmbr & Supply Co h 3023 Madison av
Zimmerman W Carlys Mrs h 1401 Park Row La Jolla
Zimmermann Albt (Elizabeth) h 4718 David pl
Zimmermann Alex mach r 4860 35th
Zimmermann Kath wid Oye h 4860 35th
Zimmermann Peter (Martha) ironwkr Standard Iron Wks h 2333 State
Zimmermann Timotheus N P (Lillian E) clk Santa Fe Ry h 1932 32d
Zingraff Oscar waiter h 4346 44th
Zink Alpha V Mrs prop Panama Hotel h 105 West F
Zink Emmett B clk Panama Hotel r 105 West F
Zink Geo C with S D Pulley Co r 103 West F
Zink Inez R cashr Boston Store r 1800 3d
Zink Jas W r 717 13th
Zink Leo J writer S D Union and Tribune r 1233 Essex
Zink Oreon M (Burlingame Garage) r 105 West F
Zink Philip (Matilda C) lab h 3859 Martin av
Zink Ralph J (Dedia) (Coast Elec Co) h 818 Ft Stockton dr
Zink Wm E barber 242 Bway h King George Hotel
Zinke Ethel wid G W h 3629 Front
Zinn Edwd (Lora) mach Standard Iron Wks h 908 A
Zinn Edward R (Nelle) foremn Frye & Smith r 4119 Highland av E S D
Zinn Leah E wid Danl h 1842 1st
Zinn Lora Mrs fur rms 908 A r same
Zinn Mabel F cashr Rubin's Furn Co r 1842 1st
Zinn Tristy N janitor Frye & Smith r 4118 Cabrillo E S D
Zinnell Frank (Ida M) auto loans 1065 2d h 643 26th
Zion C S r 108 F
Zippwald Lillian E with Marston Co r Lemon Grove
Zirkle Anna M wid Chas with Marston Co h 3945 Normal
Zirkle Fred L painter r 3945 Normal
Zirkle Geo W acct r 3945 Normal
Zirkle Martin G carrier P O r 1334 1st
Zirrit John C lab h 432 27th
Zirwas Chas M clk Benson Lmbr Co r RD 1 Bx 409
Zisco Fred r 944 India
Zitt John H (Kath) h 2961 1st
Zoch Wm r 2309 5th
Zodin Abraham (Sarah) (Zodin & Froom) h 4083 30th
Zodin & Froom (Abraham Zodin R A Froom) hdwe 2911 University av
Zoellner Pansy M Mrs steno Auto Club of Sou Cal r 1320 29th
Zoellner Wm H (Pansy M) U S N h 1320 29th

ALASKA FUR and CURIO STORE
Furs Repaired and Remodeled
Cash Paid for Raw Furs
Tanning and Taxidermist Work
FURS STORED
M. B. Bales
923 FIRST ST.
Spreckels Theatre Building
San Diego, Cal.

RIDGEWAY REALTY CO.
Real Estate
Rentals
Insurance
PHONE 65289
2115 LOGAN AV.

THE PACIFIC MUTUAL LIFE INSURANCE COMPANY
Issues One Accident Policy Every Minute
ACT

NEAL & DEASY
NOW 625 E Street

THE HUB CLOTHING CO. ESTABLISHED 1904

SHOES, HATS AND HABERDASHERY
ARMY AND NAVY GOODS
ENTIRE BUILDING--902 TO 910 4TH ST

Zolezzi Aug (Angelina) fishermn h 1736 India
Zolezzi Giovanni (Augustina) fishermn h 1738 India
Zolezzi Italo (Augusta) fishermn h 1712 India
Zolezzi John (Rosa) fishermn h 1720 India
Zolezzi John B (Marcelina) h 1730 India
Zolezzi Julius (Victoria) fishermn h 840 Columbia
Zolezzi Lorenzo (Angelina) fishermn h 2008 India
Zolezzi Poladino (Cotera) fishermn h 1430 India
Zolezzi Silvio clk C J Hendry Co r 944 India
Zolezzi Stephen (Josephine) fishermn h 2227 Kettner blvd
Zolezzi Stephen G (Dina) h 1738 India
Zolezzi Umberto fishermn r 1736 India
Zoll Arthur clk r 244 Grape
Zoller Albt (Teresa) clk Hellers h 2442 Market
Zoller Ella Mrs maid Hotel Commodore r 1034 8th
Zoller Robt (Emma) gard h 1429 Front
Zollicoffer Ada Mrs h 3712 Valle av
Zollicoffer Lee (Pearl) lab h 3083 Logan av
Zollinger Julius (Louise) h 4196 Cleveland av
ZOOK J THOMAS (Mary A) (General Speedometer Co) h 1820 30th
Zoological Society of San Diego The T N Faulconer sec, Administration Bldg, Balboa Park
Zottlo Michl (Marian) lab h 1518 India
Zuanich Clara wid Martin h 929 W Ivy
Zuazua Adeline musician r 632 Pennsylvania av
Zuazua Benj (Julia S) h 632 Pennsylvania av
Zubiria Jesus civ eng r 533 22d
Zuck John (Pearl) cigarmkr A Sensenbrenner Sons h 3758 31st
Zuckweiler Gustav C asst plumbing insp City Board of Health h 1504 Robinson av
Zuelly Tillie steno Robt D Maxwell Co r 1964 5th
Zulfer John h 3834 8th
Zumwalt Jas C (Louise) h 3695 Mississippi
Zumwalt Robt O (Elsie M) bkpr Benson Lmbr Co h 3592 Pershing av
Zuner A P (Beulah) h 3544 7th
Zung Jos clk Sou Trust & Com Bank r 842 25th
Zung Nathan (Eva) h 842 25th
Zuniga Frank r 27 22d
Zuniga Josephine r 27 22d
Zuniga Ralph r 27 22d
Zuniga Ygnacio (Isabel) r 27 22d
Zurn Chas H (Geraldine E) slsmn Bishop & Co h 4932 Hawley blvd
Zurshmiede Louisa M choc dipper Izer Davis Co r 2963 J
Zurshmiede Walter R bkpr A G Keighley Co r 2963 J
Zweck John (Cleo J) h 3931 Falcon
Zwiener Floyd W clk Hartwell Elec Co r 3594 Arnold
Zwiener Jesse F (Mary K) h 3594 Arnold
Zwiener Kenneth V student r 3594 Arnold

THE TIME TO ADVERTISE IS ALL THE TIME

Barney & Barney
Insurance
Bonds
Liability
Compen-sation
PACIFIC MUTUAL LIFE INS. CO.
Scripps Bldg. (2nd Floor)

AUTO REPAIRING
CYLINDER GRINDING
WELDING AND BRAZING
1270 INDIA

HOFFMAN'S MACHINE SHOP
ESTABLISHED 1914

GENERAL MACHINE WORK
PHONE, 637-16

CONNER ADJUSTMENT BUREAU

G. E. CONNER
MANAGER

PHONE MAIN 2683 "WE GET THE MONEY" 212 GRANGER BLDG.

Chas. N. Woodworth
REALTOR
REAL ESTATE
Insurance
Financing
Building
Homes
932 Seventh
Main 1254

MORE GOODS ARE BOUGHT AND SOLD THROUGH THE CLASSIFIED BUSINESS LISTS OF THE DIRECTORY THAN ANY OTHER MEDIUM ON EARTH

Prudential Bond and Mortgage Co.
C. J. NOVOTNY
President & Attorney
BANCROFT BLDG.

Invest your Savings in Our Collateral Trust Bonds $100.00 Each

Secured by First Mortgages Assigned to UNION TRUST CO.

Main 2997

CONSULT THE
BROWN OPTICAL CO.
1011 FIFTH STREET
GROUND FLOOR, FIRST NATIONAL BANK BLDG.
EYES EXAMINED BY APPOINTMENT

Prescriptions Filled

East San Diego Directory 1923

SUNNY
EAST SAN DIEGO
California's City of Homes

CHAMBER OF COMMERCE

East San Diego, a prosperous and progressive city of 12,000 inhabitants, is situated four miles in a direct line from the center of San Diego, on a level mesa or table lands, at an altitude of 400 feet above the ocean level. It is noted for its splendid climate and healthy conditions. Located as it is inland, free from the fogs or winds, it has the dry atmosphere conditions to make it the ideal residential place to live in. The East San Diego car number 7 runs every five minutes from the Santa Fe depot, San Diego, throughout the city of East San Diego. During the past three years the city has more than doubled its population and, from all indications, it will do the same in the next five years.

No city in California has had such a rapid growth, according to its size, as East San Diego. Our building permits, gas and water installations will show our progress and growth. Nine hundred and ninety-four building permits amounting to $879,640.00 were issued in 1922, 430 water connections, 434 gas connections, and 485 electric light connections installed in 1922, which shows our building activities are still increasing.

A Carnegie Library, in its own large building, is maintained, with full equipment.

A new municipal camp grounds, under control of a superintendent, with water, electricity, baths, and toilets, has been completed, in a good location, and is free to all. We invite you to come and stay with us.

A new sewer sytem has just been completed, and a new water sytem, large enough for a city of 25,000 is being installed.

Chollas Wireless Station, the largest in the United States, is one of our most prominent points of interest.

Churches of all denominations with large congregations go to make up a good moral and religious condition and modern and finely constructed schools that are so necessary in a home city. Homes and home-sites can still be purchased at reasonable prices.

Come out and see our city and be convinced that East San Diego is really

"CALIFORNIA'S CITY OF HOMES"

and we will welcome you among us.

EAST SAN DIEGO CHAMBER OF COMMERCE

4079 University Avenue.

Phone—Hillcrest 99-J. ED. L. HEAD, Secretary.

CENTRAL PHARMACY

PRESCRIPTION SPECIALISTS

DRUGS AND DRUGGISTS' SUNDRIES

"The Store That Makes You Feel at Home"

3900 University Ave. ne cor. Central Ave. Phone, Hillcrest 2994-W

East San Diego, Cal.

CHRISTENSEN'S

A. F. CHRISTENSEN, Prop.

DRY GOODS

MEN'S FURNISHINGS

SHOES

PHONE HILLCREST 2494

4147 University Av., cor Pauly Av. East San Diego, Cal.

Fordson Ford Lincoln
THE UNIVERSAL CAR

Authorized Sales and Service

L. R. DAVIS

4124 University Ave. Phone, Hill. 1549

KOERT T. DuBOIS

PHONE, HILLCREST 2320

FRESH AND CURED MEATS

Quality and Service Unexcelled

3911 University Ave. East San Diego, Cal

PRINTING Phone: Hillcrest 990-J PUBLISHING

East San Diego Press

ROY O. AKERS, Editor-Publisher

Established 1913

4166 University Ave. East San Diego, Cal.

HILLCREST 2584

Wm. Konrad Hardware Co.

BUILDING MATERIALS, CEMENT AND LIME,
BUILDERS' HARDWARE, GLASS AND PAINTS
ROOFING AND ROOFING MATERIALS
HAY AND GRAIN, FUEL AND FEED
COOKING UTENSIL AGENTS FOR WEAR-EVER ALUMINUM

4177 University Ave.

EAST SAN DIEGO

Ed. Summers Realty Co.

Edward Summers, The Bungalow King

REAL ESTATE, INSURANCE,

RENTALS AND BUNGALOWS

PHONE, HILLCREST 2792-W

4161 University Ave. East San Diego, Cal.

White Cross Drug Store

F. W. BANGS, Prop.

PRESCRIPTION DRUGGIST

EASTMAN KODAKS

VICTOR TALKING MACHINES

Phone, Hillcrest 2583

4153 University Ave. se cor. Pauly Ave. East San Diego, Cal.

Bank of East San Diego

COMMERCIAL—SAVINGS

University Ave. at Van Dyke

Tel. Hillcrest 3608

CAPITAL $50,000

C. G. Mitchell, President

E. S. Litchfield, Vice-Pres. and Cashier

DIRECTORS

C. G. Mitchell — Norman E. Martin

E. S. Litchfield — J. L. McCurdy

J. P. Ayers

BOND DEPARTMENT

SAFE DEPOSIT BOXES FOR RENT

INTEREST PAID ON TERM DEPOSITS

James H. Clark

Phone, Hillcrest 2455-J

SANITARY PLUMBING

STEAM FITTING

4072 University Ave. — East San Diego, Cal.

East San Diego Lumber Co.

LUMBER, BUILDING MATERIALS, BUILDERS' HARDWARE

SASH AND DOORS—PAINTS AND OILS

Phone, Hillcrest 3828-JK

Office and Yard
University Ave and Menlo

E. N. JONES

REALTOR

INSURANCE, RENTALS, NOTARY

Phone:
Hillcrest 969-J

3473 University Ave.,
East San Diego, Cal.

Edw'd. E. McCormick O. A. McCormick

McCORMICK BROS. LUMBER CO.

BUILDERS' HARDWARE BUILDING MATERIAL
SASH AND DOORS WALL BOARD PAINTS

3835 University Ave. East San Diego

PHONE, HILLCREST 2408

EASTGATE REALTY

JAMES PARISH

REAL ESTATE, LOANS AND INSURANCE

HOMES ON EASY TERMS
AT YOUR SERVICE

Phone, Hillcrest 3798-J 3887 University Ave., East San Diego

Geo. M. Perry

Vulcanizing, Tire Repairing,
Firestone Tires and Tubes

4223 University Ave.
East San Diego, Cal.

East San Diego Battery Works

CLARK A. BIRD, Prop.

EXIDE SERVICE STATION

Re-charging, Re-building,
Rentals, Honest Repairing,
Work Guaranteed

4223 University Ave.
East San Diego, Cal.

Directory Advertising Offers

The Largest Space
At the Smallest Cost
At the Most Opportune Time
To the Largest Number
of the Best People in the World

Willard STORAGE BATTERY
916 UNION cor. E
J. Stanley La Sha IGNITION STATION
Willard STORAGE BATTERY
PHONE, 668-34

East San Diego Directory
1923

CITY OFFICIALS
City Hall, 4108 University av

Board of Trustees—A Ray Sauer Jr, President; Donald B Goldsmith, Wm H Hall, John L McCurdy and Danl J Martin
Attorney—Arthur T French
Clerk—Wilbur W Easton
Engineer—E Paul Ford
Marshal—Nathaniel J McHorney Jr
Recorder—Chas Hatton
Supt of Streets—Frank C Smith
Treasurer—Wm D Moyer

FIRE DEPARTMENT
City Fire Department—L R Davis Chief, 4124-26 University av

CHAMBER OF COMMERCE
EAST SAN DIEGO CHAMBER OF COMMERCE—Arthur Tocque Pres, F G Blood V-Pres, L R Davis V-Pres. E L Head Sec, N E Martin Treas, 4079 University av, Tel Hillcrest 99-J

CHURCHES
Christian Science Society, 3879 Pauly av
Church of Our Lady of the Sacred Heart, 4087 Copeland av, Rev Michl Sullivan pastor, h 4093 Copeland av
Church of the Brethren, 4176 Pacific av, Rev F A Flora pastor, h 4174 Pacific av
Church of the Nazarene, 3951 University av, Rev Chas B Dameron pastor h 3959 University av
East San Diego Baptist Church, 3850 Stockton av, Rev E B Singer pastor, h 4044 Klauber
East San Diego Christian Church, Colonial av se cor Klauber, Rev W H Rust pastor, h 4263 Colonial av
Fairmount Methodist Episcopal Church, 4055 Stockton av, Rev Albt Ore pastor, h 4059 Stockton av
Harmonial Institute, 4011 Central av, Rev E C Wilson and Rev J W Ring pastors, h same
Presbyterian Church of East San Diego, Pauly av nw cor Anna, Rev J C Dible pastor, h 4120 Pauly av
St Mark's Episcopal Church, Fairmount av se cor Klauber, Rev A R Taylor rector, h 4111 Copeland av

CLUBS
East San Diego Masonic Club, John Kent pres, C K Mitchell sec, meets at Masonic Hall, 3879½ Pauly av

FRATERNAL ORGANIZATIONS
Masonic

East San Diego Lodge—Meets in Masonic Hall, 3879½ Pauly av, Walter LeRoy Kirby, W M; Chas K Mitchell sec.

Modern Woodmen of America

Mountain View Camp—Meets every Friday evening at 3879½ Pauly av, Wm Konrad clerk.

Royal Neighbors of America

East San Diego Camp—Meets second and fourth Wednesdays at 3879½ Pauly av, Mrs Mary F Williams recorder

HALLS AND PUBLIC BUILDINGS
City Hall—4108 University av
Harmonial Hall—4011 Central av
Head Building—3890 Van Dyke av
Masonic Hall—3879½ Pauly av
Modern Woodmen Hall — 3879½ Pauly av

HOMELAND BUILDING CO.
DEALERS IN
Building Material and Mill Work
Paints
Oils
Tools
Accessories
22-32 E. 8TH
NATIONAL CITY, CAL.

STEWART C. KENDALL
General Insurance
309 First National Bank Bldg.
Telephone
MAIN 2941

PATENTS
A. B. BOWMAN
ATTORNEY AT LAW
518 UNION BLDG.
MAIN 2198
SAN DIEGO, CAL.

The William Kettner Co. GENERAL INSURANCE
Tel., Main 2185 334-335 SPRECKELS BUILDING

TEL. 66121
JNO. B. McINTYRE
GOOD BRAKES SAVE BAD BREAKS
744 7th

LABOR ORGANIZATIONS

Carpenters' Union, No. 1571—Meets Wednesday evenings in Woodmen Hall, Pres, George Houser; Rec Sec, R C Conor, 4118 Conklin av

PARKS

Estrella Park—Between Jefferson and Wabash avs nr Geary, 4 blks e of Boundary

Park de la Cruz—Between Castle and Howard, Thomas and Sisson avs

Shield Park—Between Dodge, Vine and Zinfandel, six blocks east of Boundary

POST OFFICE

East San Diego Branch Post Office—Geo H Harrison supt, 3875 Pauly av

PUBLIC LIBRARIES

County Free Library (Branch)—4110 University av

East San Diego Public Library—Mrs Alice E Bacon, librarian, 4085 Fairmount av

PUBLIC SCHOOLS

Central School—4090 Conklin av, Mrs M S Ross prin

Edison School—4080 Wilson av, Mrs M M Crofton prin

Hamilton School—3720 Highland av, Mrs Margt Scofield prin

A

Aageson Chas (Blanche M) h 4218 Wilson av
Aageson Wesley C student r 4218 Wilson av
Abbey Eugene E (Eldora) painter h 3453 Highland av
Abbott Albt H (Rose M) carp h 4196 Colonial av
Abbott Evaline wid G G h 4137 Menlo
Abbott Geo A (Lucy) blksmth h 4553 Winona
Abbott Geo H (Virginia) carp h 4605 Winona
Abrahamson Axel student r 3669 Reed av
Accarier Leon (Irene) clnr h 3725 Chamoune av
Ackley Walter D (Esther) optician h 4121 Conklin av
Adams Addie H wid J B h 4135 Menlo
Adams Arlin E (Lillian C) electr h 3754 Cherokee av
Adams Chas K cement wkr r 4135 Menlo
Adams Frank P mech r 4135 Menlo
Adams Jane E student r 4060 Thomas av
Adams Julian P (Marguerite) carp h 3757 Sisson av
Adams Orr J (Mary Z) mining eng h 4435 Orangewood
Adams Wade slsmn Crescent Furn Store r 4119 University av
Adams Wm G (Harriet M) cabt mkr h 4060 Thomas av
Adamson Grace M wid Chas clk Central Pharmacy r 4141 Reed av
Addison Jas (Helen) gro h 3773 Klauber
Adler Alice student r 3919 Boundary
Adler Chas (Frances) cigarmkr h 3919 Boundary
Adler Sylva student r 3919 Boundary
Adriance Edwd S (Ruth L) U S N h 3867 Pueblo av E S D
Aguilar Patricio (Virginia) lab h 3357 Menlo
Aiken Amy wid B L h 4119 Sisson av
Avid Thos H (Josephine) U S N h 4141 Stockton av
Akers Fredk (Louisa) lab h 3563 Conklin av
Akers Lydia wid Thos h 3768 Cabrillo
AKERS ROY O (Anna C), Editor East San Diego Press, h 4520 El Cajon av, Tel Hillcrest 2297-J
Akers Waymond J (Clara L) truck driver h 3727 Swift av

ROBERT D. MAXWELL CO.
Buick
UNION AND BROADWAY.

Phone Main 2169
JOHNSON'S BOILER SHOP
REINHOLD JOHNSON, PROP
Boiler Repairing of All Kinds Promptly Attended To Boilers and Tanks Bought and Sold
125 E MARKET FLUE WELDING A SPECIALTY SAN DIEGO

CHAS. R. McCORMICK LUMBER CO.
Wholesale and Retail Dealers PHONE MAIN 4991 OFFICE, YARDS, PLANING MILL AND WHARVES FOOT OF 24TH. ON BAY

Akin Amos S (Amy R) evangelist h 3376 Castle
Akin Helen student r 3376 Castle
Albaugh Susie slswmn h 4070 Colonial av
Alberty Watie M (Edna) phys 4143 University av h 4040 Fairmount av
Albright Anna E wid J M h 4035 Scott av
Albright A Claude (Rose) mach r 4035 Scott av
Albright Elwood lather r 4035 Scott av
Aldridge Henry (Meta) painter h 3530 Stockton av
Aldridge Howard N lab r 3530 Stockton av
Aldridge W Chester clk Wm H Hall r 3530 Stockton av
Alexander Ardea Mrs h 4129 Anna
Alexander Silas teller r 4208 Scott av
Alexander Wm h 3662 University av
Alford Julian G (Mary) r rear 4024 Swift av
Allen Aleri D carp h 4727 Anna av
Allen Arthur E (Fannie) carp h 3721 Mentone
Allen Edson F lab h 4141 Sierra av
Allen Emma wid Chas r 4051 Swift av
Allen Jeanne E Mrs telep opr r 3578 Stockton av
Allen John C motormn h 4632 Lantana dr
Allen Wm (Bessie) h 3750 Chamoune av
Allen Wm H (Myrtle E) mech h 4051 Swift av
Allender Henry carp h 3616 Reed av
Allert Chas F (Ida L) painter h 4270 Pauly av
Allessio Dominick (Rosa) lab h 4084 Wabash av
Allessio Frank lab r 4084 Wabash av
Allessio Lewis bootblk r 4084 Wabash av
Allessio Russell lab r 4084 Wabash av
Allison Wm R (Lillian) printer h 3810 Conklin av
Allyn Jos G (Jennie B) h 3764 Orange av
Alpert Julius A (Clara) (University Lumber and Wrecking Co) h 4636 42d
Alsop C Henry carp h 4151 Cherokee av
Alsop Harvey tmstr r 4151 Cherokee av
Alston S Thomas (Edith) U S N h 3314 Steiner
Alston Walter L (Minnie) clk h 4164 Scott av
Alton Wm A (Edna) phys 3716 Fairmount av h same
Alumbaugh John F (Edna) lab h 3605 Conklin av
Alumbaugh Rebecca J wid J W h 3655 Conklin av
Alverson Geo D (Edith M) radio opr h 3484 Orange av
Ambler Cleason (Carrie B) h 4235 Copeland av
Andersen Anna M h 3570 Fairmount av
Anderson Adolph H (Lillian) h 4038 Cherokee av
Anderson Andw B (Mina) rest h 3819 Highland av
Anderson Arthur A (Thelma) auto opr r 3293 Sisson av
Anderson Carl W (Ethelyn) mech h 4371 Winona
Anderson Chas C (Alice) house clnr h 3844 Fairmount av
Anderson Chas G (Mary) brklyr h 4350 Conklin av
Anderson Clark M (Pearl) clk H L Haverley r 4131 Thomas av
Anderson Curtis carp r 4350 Conklin av
Anderson Elsie student r 3819 Highland av
Anderson Elva L Mrs r 3680 Klauber
Anderson Geo B (Edith M) tmstr h 4360 Molino
Anderson Gilbert brklyr r 4350 Conklin av
Anderson Gustave L (Ida K) carp h 4134 Fairmount av
Anderson Harry W (Mary) farmer h 3293 Sisson av
Anderson Helen student r 3819 Highland av
Anderson Ida wid David h 4134 Fairmount av
Anderson Ida S wid Aug r 3293 Sisson av
Anderson Jas C (Mary K) r 4188 El Cajon av

THE MASTENS
All Kinds of REAL ESTATE FOR SALE
Insurance
Fire
Auto
Bonds
Liability
RENTALS
LEASES
739 "E" STREET
TELEPHONE
648-25

Geo. A. Bown Co.
Investment and Insurance Service
GEO. A. BOWN President
B. J. NESS Secretary
508 ELECTRIC BLDG.
Telephone 651-41
816 First Nat'l Bank Bldg.
Tel. Main 193

CARPENTER'S INC.
952 6TH ST., NEAR BROADWAY
TELS. 652-01; MAIN 828
Commercial Stationery, Office Supplies, Filing Systems and Devices, Books, Fine Stationery and Engraving
BOOK DEPARTMENT ON SECOND FLOOR

FORTIETH and IMPERIAL AVE.
CEMETERY
COMMUNITY MAUSOLEUM

GREENWOOD MEMORIAL PARK
(Perpetual Care)
Operated by Greenwood Cemetery Association

TELEPHONE MAIN 477
CREMATORY
COLUMBARIUM

KLICKA Brothers Company
LUMBER
CEMENT
BUILDING MATERIAL
Thirtieth and University
Tel., Hillcrest 1000

Anderson John P (Annie K) h 4131 Stockton av
Anderson John S painter h 4267 4th av
Anderson Jonas M (Hilma) gro 3373 University av h same
Anderson Lemoyne J (Callie F) h 4131 Thomas av
Anderson Marcus student r 3668 Wabash av
Anderson Mary Mrs clk r 3293 Sisson av
Anderson Myrtle E r 3373 University av
Anderson Ralph clk r 3373 University av
Anderson Roy L student r 4360 Molino
Anderson Ruth W r 3373 University av
Andrew John W (Clarice) bldg contr 3421 Anna h same
Andrews Percy M (Almeda) atty h 4144 Fairmount av
Andrews Thos T (Celia) marine eng h 3785 Highland av
Anfenson Anna r 3786 Cabrillo
Anfenson Sarah wid Ole h 3786 Cabrillo
Angle Frank (Agnes) painter h 4046 Colonial av
Annes Anna M Mrs r 3661 Mission av
Apel Alfd (Adolphina) h 3785 University av
Apple Pearl R Mrs r rear 4008 Fairmount av
Archias Mabel student r 4342 Highland av
Armes Wallace J (Emma) motormn h 3736 Euclid av
Armstrong Everett H (Hannah) carp h 3824 Reed av
Armstrong Omar (Myrtle V) cond h 4512 Dawson blvd
Armstrong Vernon A (Carol) supt h 3658 Central av
Arnold Grant A (Enola) solr h 4271 Cerros
Arthur Ingeborg wid Archibald h 3746 Swift av
Arthur Morris J auto opr r 3746 Swift av
Arts Gerard tailor h 3637 Storey av
Ashlock Ernest H (Iola) trav slsmn h 4395 Orangewood
Atkinson Emilie G r 3781 Reed av
Aubolee Max O (Louise) h 4058 Chamoune av
Auger David rancher r R D 1 Bx 77
Augustine Lulu W wid P G cook r 3722 Howard
Ault Isaac T (Arra A) gard h 3548 Reed av
Avers Carroll H motormn r 3806 Menlo
Avers Geo H (Lucy M) h 3806 Menlo
Avilla Albt music tchr 3853 Cherokee av h same
Avilla Amelia M wid Alonzo nurse 3853 Cherokee av h same
Ayers Jas P (Lillian V) real est 4012 Van Dyke av h 4015 Klauber
Aylesbury Arthur J (Edith L) (Aylesbury & Jacob) r R D 1 Bx 538
Aylesbury & Jacob (A J Aylesbury Ernest Jacob) meats 4154 University

CHAS N STARK & CO
Monuments
Markers
Mausoleums
MAIN 639-W
38th and Imperial Av

B

B & W Realty Co G B Sturgis br mgr 3537 University av
Babick John S (Irene M) meat ctr Grant Hotel h 4131 Swift av
Baccus Albt (Amy) lab h 3564 Pauly av
Bacon Alice E Mrs librarian E S D Public Library h 3820 Pauly av
Bacon Wm E (Alice E) slsmn h 3820 Pauly av
Bagley Simeon E (Ida A) bldr r 3337 Copeland av
Bailey Austin J r 3871 Stockton av
Bailey Fay student r 3662 Stockton av
Bailey Ida M wid Edwd h 4608 Castle
Bailey Lawrence H (Louise S) carp h 3830 Fairmount av
Bailey Mattie L wid B E h 3806 Pacific av
Bailey Nellie wid Ray h 3855 Conklin av
Bailey Nellie r 3549 Orange av
Bailey Ralph R student r 3855 Conklin av

GEORGE F. OTTO & SON
Florists and Nurserymen
NURSERY. 35TH AND NATIONAL AVE.
PHONE. Main 7086
FLORAL DEPOT
7th. S. W. Cor. B
PHONES
668-91 668-92

W. F. LUDINGTON CO. GENERAL INSURANCE AND SURETY BONDS
234-235 SPRECKELS BLDG. MARINE INSURANCE

Bailey Sherman blksmth h 3870 Cherokee av
Baird Parmin M gard h 3355 Chamoune av
Baker Ann B wid Fredk r 4142 Reed av
Baker Barbara student r 3265 Chamoune av
Baker Geo H clk r 3563 Conklin av
Baker John (Nettie) U S N h 3265 Chamoune av
Baker Louis (Louise) painter h 3560 Fairmount av
Baldwin Harry D (Gladys C) auto opr h 4073 Swift av
Ball Carl B (Bertha) real est h 4077 Pacific av
Ball Mary L wid H A h 4022 Colonial av
Ballard Walter R (Rosalyn) mech h 4043 Highland av
Bamford John carp r 4102 Wabash av
BANGS FRANK W (Adella M), Prop White Cross Drug Store, 4153 University av, Peoples Drug Store, 3549 University av, University Drug Co, 502 University av S D and Bay City Drug Store, 1909 India S D, h 3560 4th, S D, Tel Hillcrest 1604
BANK OF EAST SAN DIEGO, C G Mitchell Pres, E S Litchfield V-Pres and Cashr, University av at Van Dyke av, Tel Hillcrest 3608 (See East San Diego adv section)
Banks Arthur (Emma) auto opr h 4083 Wabash av
Banks Jesse C (Grace) 5-10-25c Store 4113 University av h 3524 Conklin av
Banks Sallie A wid J L r 3718 Daley av
Banks Wm R (Jennie) farmer h 3738 Sisson av
Barham Fred mech r 4560 Molino
Barham Kate Mrs h 4560 Molino
Barham Ward mech r 4560 Molino
Barker Wm T (Nellie) shtmtlwkr h 3374 Colonial av
BARKERS' BAKERY, 1220 University av, San Diego (See left bottom lines)
Barnes Carl M (Mayme) carp h 4227 Chamoune av
Barnes Stanley M auto opr r 3663 Reed av
Barrett Jesse student r 4078 Storey av
Barrett Lector student r 4078 Storey av
Barriault Jos h 3335 Chamoune av
Barismantob Isaac fruits 3717 Van Dyke av
Bartlett Geo gard r 4285 Menlo
Barton Belle wid Barney h 3820 Stockton av
Barton Lotta wid Wm A slswmn h 4153 Wabash av
Bascom Forrest D (Thelma) U S N h 3941 Mission av
Bashore Wallace (Jessie E) carp h 3940 Mission av
Baskerville Ralph L (Mary D) dentist 4143 University av h 3841 Pauly
Bass Jas G (Ella J) janitor h 3874 Thomas av
Bassett Ruth Mrs seam r 3444 Conklin av
Bateman Logan W (Willie) oilwkr h 4228 University av
Bateman Thos O clk r 4228 University av
Bathke John S (Josephine) cigarmkr h 3541 Copeland av
Batzloff John W (Mary) h 4150 Storey av
Baugh Chas R (Adeline) plumber h 4045 Euclid av
Baugher Claude E (Lottie) h 3873 Swift av
Baughman L Frank (Celia) carp h 3654 Copeland av
Baughman Paul M auto mech r 3654 Copeland av
Baum Delta student r 3694 Colonial av
Baum Goldie r 3694 Colonial av
Baum Olive wid Albt r 3694 Colonial av
Bauman Wm A (Carolyn) installer h 4657 Lantana dr
Baumer Jacob (Hester) glazier h 4661 Lantana dr
Baxman Martin J (Tillie S) mgr Gable-Francisco-Bleifuss Co h 3811 Pershing av
Bayless Verna M, r 3825 Sisson av

CHAS. E. ANDERSON
Real Estate
Loans
Insurance
Exchanges
Hotel
Broker
745 E
Sw. Cor. 8th
TEL.
613-49

KEEP SMILING
PHONE
614-39

A. G. ECKOLS
CHIROPRACTOR
PALMER GRADUATE
Lady Attendant
Xray Laboratory Service
Hours, 10 a.m. to 6 p.m.
Saturdays,
10 a.m. to 4 p.m.
330-331
Union Bldg.

W. E. KIER CONSTRUCTION CO.
813 First National Bank Building
GENERAL CONTRACTORS
San Diego, California
Telephone, Main 2427

HOTEL CHURCHILL
AMERICAN AND EUROPEAN
NINTH AND C STREETS

MAIN 5880
GEORGE L. MAYNE, MGR.
ROOMS SINGLE OR EN SUITE
ABSOLUTELY FIREPROOF
EXCELLENT IN CUISINE and APPOINTMENTS

Beabes Grace wid M S r 3814 Central av
Beach Courtland (Ada B) exp h 3673 Cherokee av
Beach Mark L (Phoebe) h 4016 Fairmount av
Beal Lester B carp r 3545 Fairmount av
Beal Otis W (Ollie E) carp h 3545 Fairmount av
BEALE CHAS S (Lydia), Dog Kennels, Boston Terriers, h 3745 Swift av, Phone Hillcrest 716W
Beamer Albt E (Lula) mach h 3769 Chamoune av
Beaner John A r 3830 Highland av
Beard Grover W (Annie) bkpr r rear 4140 Storey av
Beardslee Susan wid O H h 3370 Conklin av
Beaudin Frank h 3254 Cabrillo
Beaudin Grace r 3254 Cabrillo
Beaver Albt D plastr h R D Bx 117
Beck Chas W truck driver McCormick Bros Lmbr Co h 4530 Anna
Beck Emma E Mrs ironer East San Diego Laundry h 4530 Anna
Beck Esther A bkpr r 3656 Thomas av
Beck Francis E kodak fnshr h 4545 Contour blvd
Beck Jas M (Emma J) h 3656 Thomas av
Beck Paul surveyor r 4545 Contour blvd
Beckham Marie Mrs r 3449 Boundary
Beckon John R (Rose B) sign painter 3875 University av h same
Beckwith Arthur F farmer h Nelson av cor Estrella pl
Beddow Jos A (Gertrude M) clk h 3462 Highland av
Bedell Mabel Mrs h 4086 Central av
Beecher Robt R (Alice E) h 3794 Cherokee av
Beekley H Del student r 3529 Reed av
Beekley Ira M (Elizabeth) cabt mkr h 3529 Reed av
Beekley Ruth A steno r 3529 Reed av
Beermaker Beatrice clk r 4029 Fairmount av
Beermaker Geo W (Daisy F) h 4029 Fairmount av
Beermaker John S clk r 4029 Fairmount av
Bell Amelia wid J V h 4078 Cherokee
Bell Anna E wid John r 3837 Central av
Bell Curtis E steno r 4138 Wisconsin
Bell Nellie M wid A P draper h 4138 Wisconsin
Bell Ronald (Josie) h 4175 Highland av
Bell Travis H steno r 4138 Wisconsin
Bell Venus H (Sybil) U S N h 3648 Copeland av
Bellinger David E carp r 3694 Colonial av
Bellinger Emma M nurse 3694 Colonial av h same
Bellinger O'Enone C wid G W r 4470 Daley av
Bellis Harry S (Ruth) carrier P O h 3681 Fairmount av
Bemis Mary wid H L housekpr 4135 Daley av
Benbow Mattie E wid J H h 3554 Cabrillo
Benedict Ray (Ethel) electr h 4174 Central av
Bennett Elias B (Pauline A) carp h 4125 Estrella
Bennett Elizabeth E wid S D h 4659 Contour blvd
Bennett Ernest R (Anna) carp h 4186 Mentone
Bennett Francis S (Edna) carp h 4663 Contour blvd
Bennett Geo E (Louise H) real est h 3843 Cherokee av
Bennett Ida B Mrs clk h 4021 Estrella
Bennett McKinley truck driver r 4186 Mentone
Bennett Mabel student r 4054 Daley av
Bennett Wilford A (Celeste) carp h 3773 Stockton av
Benson Alfd M (Mabel L) (Benson Grocery Co) h 4143 University av
Benson Edna A r 4138 Van Dyke av
Benson Grocery Co (A M Benson) 4137 University av
Benson Ida S wid Otto h 4138 Van Dyke av
Benson Mabel J r 4138 Van Dyke av

STOLL'S MULTIGRAPH Shop
AND
Advertising Bureau
PHONE 655-33
919 Fourth St.
MULTIGRAPHING
ADDRESSING
TYPEWRITING
MAILING
MIMEOGRAPHING
MAILING LISTS
Public Stenographer
L. M. STOLL, MGR.

P. M. DAIRY CO.
Manufacturers and Distributors of
Purity Dairy Products
COTTAGE CHEESE
ICE CREAM
BUTTER
CREAM
MILK KEFIR
12th & K Sts.
Phone, MAIN 3311
Butter and Egg Dept.-701 Fifth
MAIN 411

"San Diego's All Year 'Round Toyland"
PASSMORE'S BIRD AND TOY STORE
Phone 625-70
Alexander Noland, Prop'r
Canaries, Parrots and Gold Fish
Toys and Sporting Goods
1194-1198 SIXTH ST.
CORNER B

STEAMSHIP AGENT
659-12
--travel

S. L. KREIDER
239 SPRECKELS BUILDING
TICKETS OVER THE PRINCIPAL STEAMSHIP LINES OF THE WORLD
INFORMATION - LITERATURE - ITINERARIES
"We Ship Your Freight"

SHIPPING
659-12
--shipping

Bent Millard A (Vera) clk h 4180 Swift av
Benton Robt J (Edith) carp h 3838 Sierra av
Berg Alfd V tile setter h 4149 Wisconsin
Bergun Anton E (Caroline) h 4271 University av
Bernard Alfd (Helen) h 4075 Copeland av
Bernardini Pasquale (Stella) boiler clnr h 3521 Sierra av
Bernasky Adolph (Edna) printer h 3473 Mentone
Bernasky Burnett student r 3473 Mentone
Bernick Frank (Mary) lino h 3441 Stockton av
Berry John W (Lillian) ins agt h 3802 El Cajon av
Besgen Jennie A Mrs h 3406 Anna
Besgen McNee electr r 3406 Anna
Beul Paul E (Josephine) h 3806 Storey av
Bever Nellie O artist h 4082 Chamoune av
Beverly John W (Effie A) slsmn h 4055 Storey av
Bevier Chas (Virginia I) h 4142 Colonial av
Bianchini Walter L waiter r 4074 Reed av
Biddle Roy (Emma L) lab h 3866 Mission av
Bielmeier Jos R (Theresa) lab h 3628 Van Dyke av
Biggs Wm R carp r 3830 Conklin av
Bigos Chas (Winano) U S N h 3725 Swift av
Bihler John A (Susan E) h 3665 Pacific av
Binder Harry W steno r 4066 Castle
Bingham Ada B r 4077 Sisson av
Bingham Kate E h 4077 Sisson av
BIRD CLARK A (Cora B) (East San Diego Battery Wks), h 4074 Stockton av
Bird Percival D jr (Shirley) mech h 4238 Scott av
Bird Roy (Gertrude) clo clnr h 3884 Reed av
Birdwell Jas R (Anna E) h 4195 Fairmount av
Bisbey Geo W (Edna L) printer h 4656 S Auburn dr
Bishop Bonita student r 4167 Cabrillo
Bishop Geo A (Mary L) batteries h 4050 Chamoune av
Bishop Laura M wid J L r 4050 Chamoune av
Blachly Evelyn clk r 3578 Reed av
Blair Robt J (Ethel B) h 4401 Copeland av
Blake Geo (Theresa) tmstr h 4314 Cerros
Blakeman Edson W (Maybelle) painter h 3483 Sierra av
Blakiston John R (Caroline W) clk h 4058 Reed av
Blanton Robt P (Trixie M) electr h 4117 Pauly av
Bledsoe Jesse W (Anna) gard h 4367 Castle
Bloch Lawrence student r 4750 S Auburn dr
Bloch Rose M Mrs tchr r 3825 Menlo
Bloch Wm (Rose M) h 3825 Menlo
Bloche Lulu Mrs h 4750 S Auburn dr
Blood Fred G (Emma) atty h 4025 Cherokee av
Bloom Florence student r 4124 Scott av
Bloom Lillian student 4124 Scott av
Bloom Marjorie student r 4124 Scott av
Bloom Nathaniel H (Esther) rest h 4124 Scott av
Blount Chas (Matilda) carp h 4037 Euclid av
Blume Bruno E cement wkr r 4055 Swift av
Blume Eric B cement wkr r 4055 Swift av
Blume Gust F (Anna M) cement wkr h 4055 Swift av
Bode Fredk A (Bessie L) nursery Altadena ne cor Orange av h 1285 University av
Bode Geo E lab h 4026 Euclid av
Bodily Dimon D (Sarah) carp h 3750 Chamoune av
Boegeman Dwight E truck driver r 3571 Van Dyke av
Boegeman Frank S (Margt) brklyr h 3571 Van Dyke av

IRWIN & CO.
Hay, Grain and Feed
Grain Bags
Wool Bags
Sack Twine
Coal, Wood
MFG.
POULTRY AND DAIRY FEEDS
Main Office
FOURTH AND K
Phones:
Main 440
663-01

JONES-MOORE PAINT HOUSE
WHOLESALE RETAIL
Paint
Varnish
Roofings
Cor. 5th and A Streets

IF IT'S INSURANCE "Remember Gist"
Gilman A. Gist
Insurance Specialist
MAIN 188 444 SPRECKELS BLDG.
ETNA

LOS ANGELES
SAN FRANCISCO
OAKLAND

HUNTER, DULIN & CO.

PASADENA
SANTA BARBARA
HOLLYWOOD

GOVERNMENT, MUNICIPAL AND CORPORATION BONDS
FOURTH FLOOR, FIRST NATIONAL BANK BUILDING TELEPHONE, MAIN 5586

Boegeman Margt student r 3571 Van Dyke av
Boegeman Wilbur F truck driver h 3571 Van Dyke av
Bodar Wm F (Florence I) U S N h 4294 Conklin av
Bogart Alice h 4250 Central av
Bogart Mac (Emma) int decorator h 4250 Central av
Bohannon Chas (Addie) carp h 4345 Manzanita
Bohannon Jacob G (Harriet) painter h 4373 Manzanita
Bohannon Tressie student r 4373 Manzanita
Bohannon Vera clk r 4373 Manzanita
Boisseree Marie student r 4537 Molino
Boisseree Peter (Hazel) supt h 4537 Molino
Boisseree Peter jr welder r 4537 Molino
Boles Vachel D (Lillie) flrlyr h 3366 Sisson av
Bolman Fredericka Mrs h 4190 Mission av
Bond John T lab h 4054 Menlo
Bonnell Mary L Mrs r 4162 University av
Booth Frank A (Louisa) lab h 3685 Wilson av
Borneman Ernst (Emile) dryermn h 4147 Central av
Borros John janitor h 4086 Sisson av
Bougher Chas R (Josephine) auto painter h 3875 Stockton av
Bougher Wesley E student r 3875 Stockton av
Boulais Alphonse (Mary) mgr St George Apts h 4021 Pauly av
Boulay John lab r 3609 Orange av
Boulay Wm lab h 3609 Orange av
Bourg Benoit student r 3791 Fairmount av
Bourg Paul (Cath) auto opr h 3791 Fairmount av
Bovero Josephine F wid M A h 3362 Stockton av
Bowen John W (Clementine) soapmkr h 4450 Monte Vista av
Bowen Mildred student r 4450 Monte Vista av
Bower Edwd McK (Blanche) cement wkr h 4276 Wilson av
Bowers Carlos E W (Margt) jeweler h 4191 Stockton av
Bowers Carlos J teller r 4191 Stockton av
Bowers Edwd lab r 4480 Central av
Bowers Geo B slsmn r 4191 Stockton av
Bowers Hiram (Ruth) U S N h 4135 Estrella
Bowler Herbt N (June M) h 4071 Sisson av
Bowling Alfd E (May F) h 4273 El Cajon av
Bowman Benj F (Ruby) foremn S D Marine Const Co h 4161 Van Dyke
Bowman Mary wid Thos r 3627 Central av
Boyd Beatrice r 3457 Lafayette av
Boyd Butler B (Madge) carp h 3796 Menlo
Boyd Emma O wid J T h 3766 Copeland av
Boyd Geo L (Carrie) carp h 3457 Lafayette av
Boyer Roy L (Beulah) painter h 4283 Mentone
Boyett Jas M (Iba E) carp r 3700 Stockton av
Boynton Frank H (Isabel B) h 4206 Colonial av
Boynton John C (Fay) solr r 3769 Sierra av
Boynton J Pope (Willie) slsmn h 4421 Anna
Boynton Wm C clk r 3769 Sierra av
Brackett Winnie T wid J C h 3412 University av
Bradford Louis R carp r 3940 Mission av
Bradford Walter C carp r 3940 Mission av
Bradley Harry (Edith) mach h 3338 Conklin av
Bradley Sidney B (Adela) h 4122 Colonial av
Brady Michl T (Margt) carp h 3368 Steiner
Brady Mildred L student r 3368 Steiner
Brasig Ferd watchmn h 3746 Pacific av
Bray Albt E (Florence C) U S N h 4252 Wabash av
Brazee Anna L steno r 4067 Swift av
Brazee Emma J wid C J h 4067 Swift av

SUNSET
ENGRAVING COMPANY
DRAWINGS
ENGRAVINGS
SAN DIEGO, CALIF.
NINTH FLOOR
ELECTRIC (TIMKEN) BUILDING
MAIN 1517

PHONE
MAIN 2325
ROGERS
CARRIAGE
WORKS
ALPY & KOLBECK
Proprietors
AUTOMOBILE
and CARRIAGE
REPAIRING
Bodies, Springs
and Wheels Made
to Order
635 2nd St.
San Diego, Cal.

WHITE FRONT GARAGE
Repairing, Tires, Accessories, Gas and Oil SPECIALLY EQUIPPED TOW CAR
HILLCREST, 2562-J FRED TYE, PROP. 900 UNIVERSITY AVE.

PLUMBING, HEATING, REPAIRING
REED BROS. CO. 727-733 SEVENTH STREET
SUCCESSORS TO
W. C. MERRITT CO. MAIN 852 SAN DIEGO

Brenner Melville R clk r 4246 Colonial av
Brenner Raymond H (Bertha) h 4246 Colonial av
Brent Mary E wid J T r 4181 Euclid av
Brewington Gerald clk T E Foulkes r 3092 Cedar S D
Bridenstine Mathias h 3565 Colonial av
Brimhall Abbie F h 3781 Reed av
Brindley Reginald W (Mary) h 3264 Anna
Brock Arthur L r 4051 Scott av
Brock Ronald S (Pearl) carp h 4051 Scott av
Brockman Geo A carp r rear 3725 Pauly av
Brockman Roy carp r rear 3725 Pauly av
Brockmeier Harold (The Harmony Shop) r Coronado
Brodie Wm S (Estella) h 4127 Mission av
Bromley Geo L h 3878 Daley av
Brooks Alvia L (Minnie E) cement wkr h 4060 Scott av
Brooks Dwight (Jennie E) real est h 4145 Mentone
Brooks Earl E (Ruth) mech r 3777 Highland av
Brooks Lydia wid John nurse 3777 Highland av h same
Brooks Marie Mrs h 3867 Pacific av
Brothers Mary A wid A C h 3583 Highland av
Brouwer Albt (Wilhelmina) pharm h 3873 Storey av
Brouwer Albt M r 3873 Storey av
Brouwer Mildred I bkpr r 3873 Storey av
Brouwer Roland H flrlyr r 3873 Storey av
Brown Anna M wid C P h 3611 Colonial av
Brown Archie W garage r 4080 Van Dyke av
Brown Bina E wid G D r 3678 Reed av
Brown Carlton A (Marie) jeweler 4130 University av h 4080 Van Dyke av
Brown Carrie D r 4120 Wabash av
Brown Chas A (Ella J) bldr h 3596 Reed av
Brown Chas B U S N r 3519 Colonial av
Brown Earl F (Lola) carp h 3876 Sierra av
Brown Emily student r 3527 Pacific av
Brown Florence r 4120 Wabash av
Brown Fred (Susie) clnr h 3327 Chamoune av
Brown Fredk H (Marta C) carp h 4021 Sierra av
Brown F Raymond steelwkr r 4444 Central av
Brown Geo I (Mary A) janitor h 4172 Thomas av
Brown Geo W carp r 4122 Storey av
Brown Georgia Mrs seam r 3527 Pacific av
Brown Harry H collr Alfd Harper r 4444 Central av
Brown Irving O (Mary S) h 4082 Van Dyke av
Brown Jas H h 3715 Cabrillo
Brown Jas O (Winifred M) cabt mkr 4022 Copeland av h same
Brown John student r 3527 Pacific av
Brown John N (Sophia) insp h 4028 Sisson av
Brown Jos (Emily) h 3519 Colonial av
Brown Kate Mrs h 3757 Central av
Brown Lavinia C Mrs h 4444 Central av
Brown Leonard H (Nancy) carp h 4246 Fairmount av
Brown Lester E (Bessie) creditmn h 4326 Copeland av
Brown Margt A wid W E r 3790 Cherokee av
Brown Marian nurse 4028 Sisson av r same
Brown Mary E wid R S r 4044 Cabrillo
Brown Max (Mollie) tailor 4091 University av h same
Brown Oliver R (Brownie Garage) r 3797 Central av
Brown Thos J (Georgia E) lab h 3827 Pacific av
Brown Van (Carrie) lab h 4070 Pauly av
Browne Wallace B (Bess A) U S N h 3865 Swift av
Brownell Donald M (chiro r 4085 Chamoune av

West Coast
LIFE
INSURANCE
COMPANY
PERFECT
PROTECTION
POLICIES
LIFE
HEALTH
ACCIDENT
A SERVICE
THAT
ENDURES
E. CROWE
DIST. MANAGER
338 Spreckels Bldg.
San Diego
PHONE 649-52

PHILIP
MAYER
CO.
848 7th St.
Phone, Main 1853
AGENTS FOR
Baker Iron Works
Fairbanks, Morse
and Co.
Wagner Electric
Co.
Electrical Supplies
Motor Repairing
ELEVATOR and
ELECTRICAL
CONTRACTORS

PERCY H. GOODWIN CO.
GENERAL INSURANCE AND BONDS • REAL ESTATE, RENTALS AND MORTGAGES
1202 FOURTH STREET TELS., 668-97 668-98

PHONES:
OFFICE, MAIN 17
RES., HILLCREST 2295-J

For Bargains in City and Country
REAL ESTATE
Also Imperial Valley Land
Exchanges a Specialty

YOU WANT TO SEE THE ONLY
FRANK E. JONES
1015 7TH ST.

ROWE MOTOR SHOP

The House of Service

Washing
Greasing
Gas and Oils
Accessories
Vulcanizing
Gill Batteries
Battery Repairing
General Repairing

Eighth and C

PHONE
644-73

Brownell Niles L (Bertha S) chiro 3890 Van Dyke av h 4085 Chamoune
Brownie Garage (O R Brown Mrs F E Philippi) auto repr 4021 University av
Browning Alice h 3585 Thomas av
Browning Percival W (Lalla S) teller h 3714 Colonial av
Bruce Otis W (Frances) carp h 3552 Anna
Bruhns Aline wid Geo h 4289 Euclid av
Brumback Julia wid A R r 3825 Conklin av
Brunton Wm J (Elithe) lino h 4114 Pacific av
Bryan Ezra T (Lillie) painter h 3672 Thomas av
Bryant Benj W auto opr r 3412 University av
Bryant David L student r 3855 Colonial av
Bryant Gale V pressmn r 4021 Cherokee av
Bryant Julian L (Lelia) linemn h 3855 Colonial av
Bryant Wm L (Elizabeth) h 4021 Cherokee av
Bryenton Frank V (Helen) barber Fred Lund h 4141 Copeland av
Buchais Chas plumber h 3560 Sisson av
Buchanan Jas T (Oril) meat ctr r rear 4037 Sisson av
Buchanan Kellus (Nellie G) carp h 3765 Copeland av
Buchanan Verne (Edith) motormn h 3657 Copeland
Buchanan Wm A (Dora M) car clnr h 3661 Copeland av
Buchenau Edwd A (Esther D) evangelist h 3741 Wilson av
Buckland Orson (Bertha) lab h 3850 Mentone
Buckner Grace h 4187 Stockton av
Buehlman Jos (Anna) auto opr h 4154 Conklin av
Buglia Salvador S (Marie S) watchmn h 3863 Cabrillo
Bull Colbert F carp h 3334 Mission av
Bullock Kath W tchr Central School r 4562 Edgeware rd
Buman Ludwig (Mary) h 4034 Anna
Bump Fred A (Jennie) (Crescent Furniture Store) h 3815 Stockton av
Bump Harold H student r 3815 Stockton av
Buono Frank S (Rose B) h 4023 Pacific av
Buono Victor student r 4023 Pacific av
Burg Bertha R wid W D h 3830 Conklin av
Burg Wavel M carp r 3830 Conklin av
Burger Henry J (Jennie) tinsmith h 4194 Scott av
Burger Jennie Mrs gro 4194 Scott av h same
Burghofer Geo (Anna) carp h 3430 Menlo
Burk Wm lab h 4038 Alpine
Burke Geo R (Evelyn) slsmn h 4075 Colonial av
Burke John (Florence M) h 3514 Van Dyke av
Burke Leonard uphol r 3753 Cabrillo
Burke Walter E (Helen M) clk h 3753 Cabrillo
Burkhard Effie E wid Fred h 3846 Pacific av
Burkhart Cornelius S (Maude M) garage h 4094 Sisson av
Burkholm Augusta wid John h 3825 Mission av
Burkman Frank C r 3823 Storey av
Burmaster John (Ardath) shtmtlwkr h 3656 Anna
Burnett Harriett G wid H E nurse 3855 Daley av h same
Burney John (Mary E) rancher R D 1 Bx 293
Burnley Cecil student r 4446 Orangewood
Burnley Grace A Mrs h 4446 Orangewood
Burns Edwd F (May F) ins agt h 3621 Central av
Burns Jos P lab h 4017 Copeland av
Burns Robt E (Kate) U S N h 3654 Copeland av
Burns Sadie r 4017 Copeland av
Burnside Alberta clk r 4269 University av
Burnside U Jas (Abbie) h 4269 University av
Burt Beatrice S wid Morris h 3761 Swift av
Burt Harry I student r 3761 Swift av

MALTED CRACKED WHEAT BREAD

Southern California Baking Co.
125-171 FOURTEENTH ST.
Phones, 659-09 Factory 655-25

LOS ANGELES
SAN FRANCISCO

WM. R. STAATS CO.
—ESTABLISHED 1887—

PASADENA
SAN DIEGO

GOVERNMENT, MUNICIPAL AND CORPORATION BONDS
410 UNION BUILDING TEL. 642-09

Burzlaff Walter R (Hazel) U S N h 4030 Copeland av
Busch Emanuel (Clara) baker h 4240 Chamoune av
Busch Esther D r 4240 Chamoune av
Busch Leonard glazier r 4240 Chamoune av
Busch Lorena r 4240 Chamoune av
Busch Louis P ice cream mkr r 4240 Chamoune av
Bush Henry (Etta) real est 3473 University av r 525 Kalmia S D
Bush Jos F (Winifred E) U S N h 4222 Central av
Bushway Fred M (Ora B) clk h 3678 Reed av
Bushway Vernon B collr r 3678 Reed av
Busley Lewis M (Constance) h 3683 Storey av
Butcher Arthur L (Bessie) slsmn h 4022 Van Dyke av
Butler Alice M tchr h 4656 University av
Butler Annie M Mrs h 3411 Chamoune av
Butterfield Ernest P (Matilda) exp h 3510 Mentone
Butts Hazel tchr Hamilton School r 3878 Copeland av
Butts Orland student r 3878 Copeland av
Butzine Fredk C meat ctr r 4287 El Cajon av
Butzine Harold W clk r 4287 El Cajon av
Butzine Henrietta Mrs r 4287 El Cajon av
Byars Frank W osteo 3844 Reed av h same
Bye Delphia wid F F h 4681 Castle
Byrd Geo W r 3645 Colonial av
Byron LeRoy J (Jewel G) lndywkr h 3860 Pacific av

C

Cabanillas Paul (Ernestine) lab h 4522 Castle
Cabral Leonard J lab r 3744 Thomas av
Caddick Inez r 4666 Orange av
Cadieux Gerald (Lenore) steel wkr r 4305 Euclid av
Caff Wm cement wkr h 4063 Mission av
Cain Irwin R (Lois) h 4447 Orangewood
Cain Margt J r 4242 Scott av
Cain Mary R wid John h 4242 Scott av
Calcutt Alfd (Adelaide) h 3628 Pauly av
Caldwell Warren M (Laura E) carp h 4235 Highland av
California Carpet Cleaning Co (C C Grapes) 4548 El Cajon av
Callahan J Frank gard h 3251 Menlo
Calondis Christ (Marion) waiter h 4034 Central av
Calvert Turner N (Pauline) bldg contr 4204 Cabrillo h same
Camm Wm A (Mabel) plumber h 3825 Copeland av
Camp Frank R barber r 3830 Daley av
Camp Jas H shoe repr 3830 Daley av h same
Campbell Arthur lab r 3743 Mentone
Campbell Danl W (Emma) lab h 3743 Mentone
Campbell Geo A (Clara) h 3859 Wilson av
Campbell Henry r 3761 Boundary
Campbell John h 4120 Wabash av
Campbell Loran student r 3743 Mentone
Campbell Robt S r 4120 Wabash av
Campbell Rose E wid J R h 4132 Pauly av
Canfield Frederic W (Kate B) h 3666 Pauly av
Canfield Julia V steno r 3666 Pauly av
Canfield Paul M (Grace B) auto repr 3828 University av h 4020 Sisson av
Cannon Dorothy student r 3805 Sisson av
Cannon Walter D (Lucia M) trav slsmn h 3805 Sisson av
Capatanos Demetra slswmn r 3586 Central av

SUPER SERVICE IN ALL LINES OF INSURANCE

Chamberlin Insurance Agency

Suite 301
Southern Title Bldg.
Phone Main
2505

MAIN 939

WHITE'S

WALL PAPER AND PAINT STORE

727 E STREET

RELIABLE SERVICE
AT
REASONABLE PRICES
REPAIRING BY EXPERTS

FRED A. HEILBRON
PLUMBING AND HEATING
1446 5TH ST
TEL. 632-53

PHONE 641-11 **H. A. CAMERON CO.** UNION BLDG.
THE OFFICE OF EFFICIENCY
EVERY KIND **INSURANCE** BETTER SERVICE

SOUTHERN SCHOOL OF SECRETARIES

"Better Business Training of Office and Clerical Assistants

Bookkeepers

Stenographers

Secretaries

Comptometer Operators

TEL. MAIN 2790

Ethel Hardy Robertson, Supt.

Capatanos Evangeline wid Peter h 3586 Central av
Capps Isaac M (Lillie) carp h 4390 Van Dyke av
Cargill Geo (Grace) carp h 3451 Sierra av
Carlin Howard (Ruth) auto painter h 4640 Auburn dr
Carlisle John R (Alice) trucking contr h 3662 Wabash av
Carlson Eric (Anna) lab h 4346 Highland av
Carlson Gustav (Hattie) moldr h 4445 Orangewood
Carothers Wm E (Lura S) real est 4524 University av h 4046 Sierra av
Carpenter Allen A (Margt) h 4277 Colonial av
Carpenter Anna E Mrs gro h 4337 Thomas av
Carpenter Chas R phys 4143 University av h same
Carpenter Herbt D (Laura) carp h 3522 Van Dyke av
Carpenter Mary wid Jacob r rear 3825 Sisson av
Carpenter Roy C r 4051 Mission av
Carpenter Roy I (Lillian M) auto opr h 4065 Mission av
Carpenter Wiley T (Ona) bldg contr h 4067 Mission av
Carr Dallas G (Alice C) h 3720 Colonial av
Carson Clarence L (Josephine T) blksmth h 3693 Central av
Carson Wm H lab r 3693 Central av
Carstensen Chas (Emma) carp h 4106 Reed av
Carter Fannie G wid Fred r 4252 Fairmount av
Carter Roy A (Sallie S) plumber h 4080 Thomas av
Casad Wm H carp h 3523 Pauly av
Case Chas C painter h 4181 Wabash av
Case Don A (Clare) eng r 3854 Van Dyke av
Case Hattie wid Chas r 4181 Wabash av
Case Saml A janitor h 3854 Van Dyke av
Casey Chas (Grace) civ eng h 4446 Highland av
Casey Earl S (Olive) metermn h rear 3977 Boundary
Casey Robt (Elizabeth) lab h 3784 Daley av
Cash Mollie F Mrs r 4029 Colonial av
Cash Thos (Maggie E) nursery 4140 Reed av h same
Cash V Ward bkpr r 4029 Colonial av
Cashner Alvin B (Grace) slsmn h 3738 Fairmount av
Casperson Lloyd (Marion) mech h 3751 Sierra av
Casperson Marion r 3751 Sierra av
Cass Albro D (Mary J) painter 3727 Central av h same
Cassidy Fred J (Grace L) U S N h 3860 Anna
Cassie Leslie W (Minnie W) carp h 3854 Storey av
Castle Crayton R (Aline) mach r 4153 Wabash av
Caswell Edwd auto opr r 3690 Klauber
Caswell Saml C (Kate C) slsmn h 3690 Klauber
Causey Ernest N (Ruth) barber 4172 University av h 3828 Colonial av
Cave Thos H (Grace) bldg contr h 4015 Cherokee av
Cave Virtue wid Wm h 4134 Colonial av
Central Dye Works (J C Rogers J L Davis) 3954 University av
CENTRAL PHARMACY (W L Kirby, Paul Haizlep), Prescription Specialists, "The Store That Makes You Feel at Home," 3900 University av n e cor Central av, Tel Hillcrest 2994-W (See East San Diego adv section)
Central School Mrs M S Ross prin 4090 Conklin av
Cerveny John (Grace) tailor h 4253 Fairmount av
Chalfant Dale P mech r 3838 Conklin av
Chalfant Josephine wid Alfd h 3838 Conklin av
Chalfant Leon B (Helen B) rancher h 4079 Cherokee av
Chalfant L Vinette artist r 3838 Conklin av
Chalfant Ralph W carp h 4646 Lantana dr
CHAMBER OF COMMERCE, See East San Diego Chamber of Commerce
Chambers Jas D (Gladys M) carp h 4035 Chamoune av
Chambers John C (Laura F) carp h 4265 Scott av

More Value for Less Money **WHITING-MEAD COMMERCIAL CO.** OF SAN DIEGO
Lumber, Plumbing Material, Paints, Pipe, Hardware, Roofing Paper, Electric Goods, Wall Board, Sash and Doors, Wrecking Department
Office and Warehouse, First N. E. Cor. G PHONE, MAIN 709 Wrecking and Lumber Yards 14th S. W. Cor. K, Phone 652-40
East San Diego Branch, 3923 University; Telephone, Hillcrest 3195-W

WOOD AND COAL - POULTRY SUPPLIES
FRED C. SILVERTHORN & SONS
844 MARKET STREET **TELEPHONE, MAIN 1059**

Chambers Ora P wid W E h 4135 Radio rd
Champion Lula N Mrs nurse 4214 Scott av h same
Chandler Jos N (Ida) cement wkr h 4067 Van Dyke av
Chandler Maude M Mrs florist 4015 Pauly av r 3522 Cabrillo
Chandler Oral B (Maud M) janitor Hamilton School h 3522 Cabrillo
Chapman Frank R (Hazel) carp h 3823 Sierra av
Chapman J Courtney (Mabel) U S N h 4043 Sierra av
Chapman Robt (Mabel) rancher r 3827 Chamoune av
Chapman Russell (Marie) h 3449 Boundary
Charlton Ralph (Jessie K) mach h 4147 Estrella
Charters John H (Maude M) rancher h 4178 Pauly av
Charters Olive r 4178 Pauly av
Chavaria Florentine lab r Louis Esparza
Chavaria Petra Mrs r Louis Esparza
Chavis Dennis (Mary) mech h 4415 Euclid av
Chavis Elizabeth student r 3788 Achilles dr
Cheney Arthur E (Ellen) carp h 4593 Winona
Chernow Abraham (Minnie) barber h 3730 Colonial av
Chestnut Grace C asst E S D Public Library r 4169 Pauly av
Chestnut Martin F (Margt) real est h 4169 Pauly av
Chester Geo student r 4289 Euclid av
Chewning Geo W bldg contr h 4019 Swift av
Chewning Wm Z (Mary L) h 3821 Cabrillo
Child Abbie A wid M T r 3693 Fairmount av
Childress John W (Consuelo Y) U S N h 3831 Highland av
Chiles Sarah A wid W L r 4063 Conklin av
Chrisman Geo W (Exah M) auto trmr h 4150 Swift av
CHRISTENSEN ALFRED F (Joanna) (Christensen's) h 4161 Fairmount
CHRISTENSEN'S (Alfred F Christensen), Dry Goods, Shoes and Men's Furnishings, 4147 University av s w cor Pauly av, Tel Hillcrest 2494 (See E S D adv section)
Christenson John (Peggy) mach h 4553 Contour blvd
Christian Corinne student r 3754 Cherokee av
Christian Science Society 3879 Pauly av
Christopher Christopher (Belle) slsmn h 3886 Swift av
Christopher Morris C (Sophie) U S N h 3862 Swift av
Christy Andw (Emma) dairy 4278 Copeland av h same
Christy Fay (Edith) carp h 3404 Central av
Church of the Brethren Rev F A Flora pastor 4176 Pacific av
Church of Our Lady of the Sacred Heart Rev Michl Sullivan pastor 4087 Copeland av
Church of The Nazarene Rev C B Dameron pastor 3951 University av
CITY ATTORNEY, Arthur T French, City Hall
CITY CLERK, Wilbur W Easton, City Hall
CITY ENGINEER, E Paul Ford, City Hall
CITY HALL, 4108 University av
City Heights Realty Co (Mrs Carrie H Green) 4015 Van Dyke av
CITY MARSHAL, Nathaniel J McHorney Jr, City Hall
CITY RECORDER, Chas Hatton, City Hall
CITY SUPT OF STREETS, Frank C Smith, City Hall
CITY TREASURER, Wm D Moyer, City Hall
Claiborn Alice r 3805 Storey av
Clancy Wm J h 3824 Cherokee av
Clapper Roy L (Ethel) pressman h 3814 Copeland av
Clare Minnie B steno r 3794 University av
Clare Montrose F r 3794 University av
Clare Montrose W (Paula) phys 3794 University av h same
Clark Albt S (Mamie) carp h 4485 Menlo
Clark Ambrose B mech r 4115 Cherokee av
Clark Carolyn tchr Central School r 1352 30th S D

WM. F.
HARRIS
AUTO
PAINT
SHOP
TRUCK LETTERING
18th and K
TEL. 612-45

C. J. HENDRY CO. **Ship Chandlers and Naval Stores**
FISHERMEN'S SUPPLIES
C ST., N. E. COR. INDIA **TEL. 636-52**

WASHING MACHINES
SEWING MACHINES
VACUUM CLEANERS
HEATING APPLIANCES
PORTABLE LAMPS
955 SIXTH STREET

Hartwell
ELECTRIC COMPANY

ELECTRICAL CONTRACTORS
LIGHTING FIXTURES
MOTORS, MOTOR REPAIRING
MAZDA LAMPS
TELEPHONE, MAIN 318

Johnson-Saum Company
FUNERAL DIRECTORS
LADY ASSISTANT
N. W. Cor. Fourth & Ash
TEL. 668-39

Clark Chas W well driller h 4153 Daley av
Clark Clarence E (Lillian F) farmer h 3295 Chamoune av
Clark Daisy Mrs h 3518 Euclid av
Clark Daisy S wid D S h 3843 Wilson av
Clark Edwin (Matilda L) h 3733 Sisson av
Clark Elmer C (Lora M) carp h 4115 Cherokee av
Clark Ferd A (Dora) carp h 3511 Copeland av
Clark Frank H prsfdr r 3733 Sisson av
Clark Fred M carp h 3454 Conklin av
Clark Gabrellia H real est 4277 University av h 3828 Cabrillo
Clark Inez E tchr r 4115 Cherokee av
CLARK JAMES H, Sanitary Plumbing, Steam Fitting, 4068 University av, Tel 2455-J, h 246 N 36th (See E S D adv section)
Clark Jos H (Mabel) h 3877 Klauber
Clark J Harold clk r 3843 Wilson av
Clark Marie student r 4485 Menlo
Clark Marvin J well driller r 4153 Daley av
Clark Mary E wid M C r 4153 Daley av
Clark May student r 3511 Copeland av
Clark Saml S (Aldah C) carp h 3828 Cabrillo
Clark Velma V student r 4115 Cherokee av
Clark Wm T (Mary) U S N h 3761 Boundary
Clary Amy D wid J E h 4195 Copeland av
Clary Clyde C (Minerva) brklyr h 3500 Suffolk
Claudfelter Edwd C (Margt M) U S N h 4145 Thomas av
Clausen Sophus M (Jessie) launchmn h e s Winn av nr El Cajon av
Claydon Harold E (Julia E) pharm h 3855 Pacific av
Clayton Wm Y (Margt) foremn h 3737 Chamoune av
Clinkscales Richd L (Fanny) watchmn h 4444 Orangewood
Cloepfil Aug (Mary M) h 4145 Pacific av
Coahran Edith A wid A T h 3709 Swift av
Cofer Irene Mrs h 3528 Fairmount av
Cogbill Frances H clk city treasurer r 4070 Cabrillo
Cogley Elizabeth Mrs steno r 4179 Copeland av
Cogley Paul (Elizabeth) printer h 4179 Copeland av
Colbert Robt H h 3737 Cherokee av
Colbert Waldo R (Callie A) chiro 3737 Cherokee av h same
Colbert Wallace (Olive) carp h 4338 Orchard av
Colby Henry A (Evelyn) lab h 4122 Storey av
Cole Chas N (Annie) watchmn h 4184 Sierra av
Cole Duane student r 3583 Sierra av
Cole John (Ida) carp h 3583 Sierra av
Cole Selmon G (Ellen) mach h 3506 Sisson av
Coleman Edith M tchr Hamilton School r 4235 Park blvd S D
Coleman Frank E cook r 3826 Swift av
Coleman Louis O (Josie) cigarmkr h 4049 Storey av
Collins Frances B Mrs r 3757 Sisson av
Collins Frank J (Bertha) h 3786 Colonial av
Collins Jas K (Lottie M) carp h 3680 Cherokee av
Collins Mary student r 3680 Cherokee av
Collins Maurine student r 3680 Cherokee av
Collins M Grant (Pearl) gro 3704 University av h same
Collins Richd H r 4122 Van Dyke av
Collins Wm B (May) plumber h 4070 Menlo
Collins Wm W (Helen M) gro 4179 University av h 4122 Van Dyke av
Colville Thos S (E Theresa) carp h 3688 Central av
Combs Anna Mrs telep opr r 4145 Highland av
Compiegne Lionel (Mary A) h 4232 Highland av
Comstock Eric C (Gladys) janitor h 3612 Conklin av
Comstock Frank A (Fannie B) clk h 4082 Klauber

WHITSITT'S MILLINERY SUPPLY
WHOLESALE AND RETAIL
632-634 C Street
TEL. 631-02

BEACON HILL NURSERY
Shade Trees, Shrubbery, Fruit Trees, Bedding Plants, Roses, Seeds, Soils, Fertilizers, Ferns, Hanging Baskets
1901 Broadway - 633 68th, Encanto - 16th cor. Highland Ave. National City. Phone, Main 1124

Frank A. Salmons 1036 Fourth Street GRANT HOTEL BLDG. Phone Main 244
Insurance and Bonds
Writes All Forms of **Insurance**

Comstock Fred M tankmn r 4082 Klauber
Comstock Ray (Pearl) lab h 3724 Cherokee av
Conger Lee slsmn L R Davis r 3656 Fairmount av
Conger Willis J (Edith W) pdlr h 3656 Fairmount av
Conley John cook h 3858 University av
Connet Bros (O M and R E) bldg contrs 4177 Colonial av
Connet Orthy M (Lillian W) (Connet Bros) h 4177 Colonial av
Connet Roy E (Connet Bros) h 4177 Colonial av
Conniff Dorothy musician r 4070 Van Dyke av
Conniff Jos A (Nellie E) clk h 4070 Van Dyke av
Conniff Walter E clk r 4070 Van Dyke av
Connor Homer (Daisy) carp h 3662 Stockton av
Connor Thos R J (Cath F) plumber h 4181 Cherokee av
Conor Robt C (Jessamine) constr eng h 4118 Conklin av
Cook Frank L (Mary E) h 3718 Sisson av
Cook Frank L jr student r 3718 Sisson av
Cook Geo A h 3361 Sisson av
Cook Harold J student r 3655 Storey av
Cook Henry A (Nettie P) printer h 3380 Highland av
Cook John (Lettie) h 3655 Storey av
Cook John H U S N r 4405 El Cajon av
Cook Lewis C (Mary M) 2d hd furn 3899 University av h 1948 G S D
Cook Wm D (Grace) lather h 3404 Cabrillo
Cooley Vernon (Gloria) rancher h 4144 Van Dyke av
Coon Ray (Ruth) truck driver h 4170 Wabash av
Coonce Dorothy Mrs clk h 3570 Sisson av
Cooper Eliza D wid E C h 4062 Mentone
Cooper Elizabeth wid S H r 3567 Van Dyke av
Cooper Emma M wid R E nurse rear 3825 Sisson av r same
Cooper Jennie E h 3567 Van Dyke av
Cooper Jesse F (Goldie) car repr h 3561 Van Dyke av
Cooper John T (Cath) farmer h 3335 Fairmount av
Copeland Anna wid Horace h 3638 Thomas av
Copeland Carey H (Beulah M) carp h 3705 Stockton av
Copeland Horace W driver McCormick Bros Lmbr Co r 3638 Thomas av
Copeland Newton carp h 3668 Anna
Copeland Thelma student r 3638 Thomas av
Coppedge Geo W (Lynwood) U S N h 4141 Van Dyke av
Cord Arthur E (Ruth) slsmn h 4037 Pacific av
Cordrey Melvina H wid J F h 3857 Stockton av
Corn Henry E h 3553 Copeland av
Corn Henry E jr pdlr r 3553 Copeland av
Cornelius Chas D (Elsie) slsmn h 4061 Colonial av
Cornelius Felton student r 4061 Colonial av
Cornelius Frank R (Maggie I) h 4029 Colonial av
Cornelius Ivarene milliner r 4061 Colonial av
Coulson Grover F (Mabel) U S N h 3506 Anna
Coulson Jos (Mary E) h 3814 Cherokee av
Covert Elbert E (Carolina C) carp h 3766 Pacific av
Cowden Grace A wid Henry h 4045 Swift av
Cowden Willa M tchr r 4045 Swift av
Cowell Arthur K (Lucy O) carp h 4122 Anna
Cowell Chas B h 3376 University av
Cowell Evelyn M clk r 4122 Anna
Cowell Leona B clk r 4122 Anna
Cowie Eva L wid J W h 3602 Menlo
Cox Alex gard r 3790 Copeland av
Cox Augustus A (Susan) farmer h 3715 Fairmount av
Cox Benj F (Mary E) sewer repr h 4269 Altadena
Cox Clarence R (Jeannette) lab City Engineer h 4874 Orange av

WM. KONRAD HARDWARE Co.
BUILDERS' HARDWARE
GLASS
PAINTS
ROOFING
HAY & GRAIN
SEEDS
FUEL & FEED
BUILDING MATERIALS
4177 UNIVERSITY AVE.
East San Diego
HILLCREST 2584

Hotel Stowell
Los Angeles, Cal.
FIREPROOF
All rooms with Bath
$2.50 AND UP

ADDRESSING
CIRCULAR LETTERS
MAILING
TYPING
JACK MOORE
Multigrapher and Public Stenographer
NOTARY PUBLIC
PHONE 613-56
RES., HIL. 2414
416 Granger Block

THE BACH COMPANY • INSURANCE
CITY REAL ESTATE -- BONDS -- LOANS -- FARM LANDS
PHONES: MAIN 1841 MAIN 1842 614 ELECTRIC BLDG., 861 SIXTH ST.

ATLAS TRANSFER AND STORAGE
Local and Long Distance Hauling
CALL MAIN 2269
956 10th

Cox Edna M steno r 4269 Altadena
Cox Jas lab h 3876 Vine ct
Cox John L lndywkr h 4800 S Auburn dr
Cox J Wallace (Kate) carp h 3728 Menlo
Cox Saml (Gertrude) slsmn h 3533 Fairmount av
Cox Thos G lab r 3790 Copeland av
Cox Thos H (Alice E) slsmn Wm H Hall h 3790 Copeland av
Cozard John J h 3720 Reed av
Crable Edwd I (Myrtle J) foremn E S D Lumber Co h 4385 Highland av
Craddock Saml T (Lola M) carrier h 3845 Mission av
Cragin Christine C steno r 4030 Sierra av
Cragin Wm A D (Altina A D) pharm Peoples Drug Store h 4030 Sierra av
Craig Hugh T (Adelaide) rancher h 4219 Highland av
Cramer Geo H (Elsie) plumber 3421 University av h same
Cramer John V (Inez) carp h 4517 Winona
Crane Edwin S (Belle) carp h 4116 Alpine av
Crane Elmira student r 4116 Alpine av
Crane Lillian I wid K L clk Owl Drug Co r 3618 Grim av
Crane Robt D (Edna) clk h 3867 Howard
Crane Stephen W clk r 4116 Alpine av
Crawford Jesse (Madge) cement wkr h 3790 Euclid av
Crawley Allen B (Frankie C) slsmn h 3842 Mission av
Creamer John J (Lena N) bldr h 3590 Reed av
Creaser Geo W (Harriet) rancher h 5069 El Cajon av
Creech John D (Ida M) carrier h 3738 Pauly av
Creech Ruth steno r 3738 Pauly av
Creekmur Albt S (Anna L) plastr h 4030 Chamoune av
Creese Cecil J carp r 4033 Pauly av
Creese Fred B (Stacy) carp h 4033 Pauly av
Creese Fred J carp r 4033 Pauly av
Crescent Furniture Store (F A Bump) 4119 University av
Cridland Grace J h 3846 Central av
Crier Wm J (Ida) lab h 4377 Van Dyke av
Crippen Jesse B (Lulu L) painter h 3756 Stockton av
Crocker David E (Zola) clk h 4121 Conklin av
Crofton May M Mrs prin Edison School r 3811 Georgia S D
Croger Elizabeth wid John r 3805 Storey av
Cronburg Earl G (Orpha M) draper h 4062 Daley av
Cronburg Mary wid Carl r 4062 Daley av
Crook Frances E wid G H h 3706 Fairmount av
Cross Edwd J slsmn r 4253 Storey av
Cross Kath wid J O h 3454 Pauly av
Cross Jacob (Dena) h 4253 Storey av
Crouch Jos (Blanche) lab h 4461 Euclid av
Crow Chas H (Lidie) U S N h 3341 Chamoune av
Crowder Josephine slswmn r rear 4024 Swift av
Crowder Margt student r 4431 University av
Crowley Emmett P (Ruth) slsmn h 3771 Fairmount av
Crowley Jas plastr h 3128 Jefferson av
Crowley Julia telep opr r 3128 Jefferson av
Crowley Timothy J (Kath) brklyr r 3128 Jefferson av
Culbertson Wm (Ellen) carp h 3522 Orange av
Culver Ada I wid J H h 3838 Van Dyke av
Culver Frederic D writer r 3838 Van Dyke av
Cummings Jas W (Ellen) electr h 3293 Madison av
Cummings Jos B (Guadalupa) chf electr h 4021 Reed av
Cummings Oscar (Sarah) gard h 4146 Mentone
Cummings Richd student r 4146 Mentone
Cunliffe David J (Jessie T) U S N h 3617 Boundary
Cunningham Laura h 3444 Conklin av

WALL PAPER
PAINTING DECORATING TINTING GRAINING PAPER HANGING
RICHARD E. SEOL
1807 5th
Phone 641-29

SEE | YOUNG & CHAMBERLAIN | FOR
1126-1136 FRONT STREET
PREST-O-LITE BATTERIES, CARBURETORS, MAGNETOS, ETC.
EVER-READY WELDING SERVICE. AUTOMOTIVE ELECTRICIANS AND VULCANIZING

MILTON P. SESSIONS
GROWER AND IMPORTER
Landscape Gardener--Nurseryman
GROUNDS DESIGNED, PLANTED AND REMODELED
Office and Nursery--San Diego Ave., Cor. Mason St., Old Town Tel. Hillcrest 996-J

Cunningham Windsor T (Aseneth M) h 3849 Chamoune av
Curtis Barney M lab h 4161 Storey av
Curtis John (Martha M) h 4065 Pauly av
Curtis Violetta student r 4022 Central av
Curtis Zachary (Mary) cement wkr h 3465 Colonial av
Cushman Ernest H (Edith) U S N h 4037 Reed av
Cuson Clyde V (Dorothy E) U S N h 3364 Copeland av
Cutting Eleanor M r 4037 Scott av
Cutting Geo W (Josephine M) h 4037 Scott av
Cutting Louis W (Bertha H) bkpr h 3761 Daley av

D

Daggett Emperia S Mrs lndywkr r 3863 Cabrillo
Dailey Jos W (Lillian M) chiro 4410 Norwood h same
Daly Fred (Amy) lab h 3859 Mentone
Daly Hugh F (Helen) aviator h 4161 Pacific av
Dameron Chas B Rev (Nora) pastor Church of The Nazarene h 3959 University av
Dameron Nola drsmkr 3959 University av r same
Danielson Erick (Minnie) lab h 3493 Reed av
Dany Geo (Emily) h 4201 Euclid av
Danzer Annie r 3866 Olive av
Danzer Susan R h 3866 Olive av
Darrow Geo W (Edith C) h 3750 Chamoune av
Daugherty Helen R Mrs steno B & W Realty Co r 1039 12th S D
Dave Wilmer L (Marion) auto opr h 4153 Chamoune av
Davenport Pearl student r 4266 Alpine av
Davenport Wm A (Frances) farmer h 4266 Alpine av
David Amanda wid J B r 3621 Orange av
David Geo W cabtmkr 3889 Van Dyke av h 3621 Orange av
David Helen M Mrs dep City Clerk r 3322 Cabrillo
David John W (Helen M) barber 4057 University av h 3322 Cabrillo
Davids Otto B (Camilla) slsmn h 3717 Swift av
Davidson Forrest F (Marie) carrier P O h 3322 Anna
Davies John (Maude) carp h 4060 Colonial av
Davis Annie seam r 3659 Van Dyke av
Davis Dorothy student r 3443 Boundary
Davis Edwd J (Josephine) eng h 4077 Stockton av
Davis Edwin T (Marion M) h 4171 Chamoune av
Davis Eric T (Ethel M) foremn h 3858 Pauly av
Davis Fred C (Adeline) carp h 4429 Alpine av
Davis Gertrude F attndt r 3496 Sierra av
Davis Harry (Dawn) bldg contr 3659 Van Dyke av h same
Davis Isaac T r 4110 Chamoune av
Davis Jas B h 4262 Colonial av
Davis John L (Central Dye Works) r 3954 University av
DAVIS LESTER R (Esther), Dealer in Ford Cars and Trucks, Lincoln Motor Cars, Fordson Tractors, 4124-26 University av, Tel Hillcrest 1549, h 4026 Pauly av (See E S D adv section)
Davis Lloyd (Ethel) lab h 3520 Copeland
Davis Robt W (Minnie M) h 3496 Sierra av
Davis Robt W jr student r 3496 Sierra av
Davis Walter lab h 3216 Fairmount av
Davis Wm L (Amelia) slsmn h 3443 Boundary
Davis Wm R (Ellen) h 3769 Pauly av
Dawson Almyra student r 4447 Granada av

THE
Mission Hills School of Music
E. ALICE HOLMAN
Director
Downtown Office
Thearle's Studios
Tel. Main 22 and 628-07
Expert Teachers in All Branches
Music, Art
Dancing, Drama
Language
STUDIOS AT
Res., 131 W. Washington
3736 28th Street
4651 Oregon
CORONADO and OCEAN BEACH

Equipment Sales Co.
Radio Supplies
Theatre Equipment
Electric Signs
PHONE
641-79
402 B Street

DON M. STEWART
INSURANCE—BONDS—REAL ESTATE
950 Seventh Street Phone, Main 1515

The William Kettner Co. GENERAL INSURANCE
Tel., Main 2183 334-335 SPRECKELS BUILDING

Dawson John T (Celia) h 4447 Granada av
Dawson Rita student r 4447 Granada av
Day Bros (Roscoe C and Jas R) auto service station 3605 University av
Day Jas R (Day Bros) r 4041 Louisiana S D
Day Roscoe C (Ella M) (Day Bros) r 4041 Louisiana S D
Dayton Richd (Harriett) painter h 3741 Stockton av
Dean Ella E photo r 3644 Stockton av
Dearborn Morris L (Edna B) auto repr h 4205 Cabrillo
DeBarrow Geo A (Tenie) h 4085 Wilson av
Deckard Geo O (Willie A) flrlyr h 3338 Sisson av
Decker Philip S (Elizabeth) U S N h 3770 Colonial av
Dedrick Rosa E wid W M h 3769 Wilson av
Deeter Ora C (Josie) carp h 4364 Highland av
DeFond Wm E (Eleanor R) carp h 4142 Swift av
DeGroot John (Louisa J) h 3754 Cherokee av
DeGroot John V clk r 3754 Cherokee av
DeGroot Rena E prsfdr r 3754 Cherokee av
DeGroot Wm student r 3754 Cherokee av
de la Torre Francisco (Francisca) lab h 3394 Copeland av
Delatour Jesse R gro 4077 University av
Dellman Julius H (Della) woodwkr h 4234 Scott av
Delsworth Belle wid Chas h 3714 Daley av
Delsworth Margt r 3714 Daley av
Demarino Theresa student r 3493 Sierra av
Demarino Vito (Chachinto) lab h 3493 Sierra av
Denio Wm H (Elizabeth) h 4324 El Cajon av
Dennis Campbell W (Margt) h 4381 Anna
Denny Alvin student r 3246 Nelson av
Denny Chas (Mattie) lab h 4212 Altadena
Denny Geo (Emma) lab h 3246 Nelson av
Denny Viola r 3246 Nelson av
Denton Arthur (Alma) h 4447 University av
Denton Arthur jr student r 4447 University av
Denton Jos student r 4447 University av
Denton Rita slswmn r 4447 University av
DeOrazio Nicholas (Anna) barber h 3669 Stockton av
Depew Jerry (Mona M) plastr r rear 4150 Storey av
De Regne Louis (Anna) barber r 3714 Copeland av
De Shanaway John (Helen) h 3372 Colonial av
Deuel Marion (Minnie) transfer h 4162 Fairmount av
Devlin Francis A (Eva M) cook h 3518 Menlo
Devlin Lawrence E (Ethel) tchr h 4224 Copeland av
DeVorss N Burns (Hattie) lather h 4282 Stockton av
DeWitt Martin L (Miranda) lab h 3662 Anna
DeWitt Sarah F student r 4058 Cherokee av
DeWitt Thos L (Ella F) U S N h 4058 Cherokee av
DeWitt Willis P (Nellie M) carp h 3464 Chamoune av
DeWitz Mildred V tchr Central School r 3754 Curlew
Diaz Cayetano (Flora) pdlr h 3521 Van Dyke av
Dible Clayton W student r 4120 Pauly av
Dible Geo M r 4120 Pauly av
Dible Graham W student r 4120 Pauly av
Dible Jas C Rev (Bertha H) pastor Presbyterian Church of East San Diego h 4120 Pauly av
Dible Russell F r 4120 Pauly av
DICKASON CLARENCE E (Helen G) sls mgr Snowflake Baking Co, h 3717 Cherokee av
Dicken Maria wid Jerome r 4251 Fairmount av
Dickenson Chas A student r 3600 Cabrillo

E. J. DAILEY
ROOFING CONTRACTOR
WAREHOUSE 649 K ST SAN DIEGO TEL. MAIN 5270
RESIDENCE TEL. HC. 524W

GENERAL SPEEDOMETER CO.
J. T. ZOOK, MGR.
AUTHORIZED Johns-Manville Service Station
A C Warner Stewart Waltham Van Sicklen
INSTANT SERVICE
1120 UNION TEL. 61143

LUNDY'S HOME OF FLOWERS . . .
Member Florists Telegraph Delivery
Floral Designs a Specialty
FLORAL ARTISTS
1147 FIFTH ST. Tel. 621-23
High Grade Flowers

WASHING MACHINES
SEWING MACHINES
VACUUM CLEANERS
IRONING MACHINES

SOUTHERN ELECTRICAL CO.
WIRING - LIGHTING FIXTURES - MOTORS
3RD & E MAIN 4730 7TH & BDWY.

Dickenson Edgar W (Floretta) real est 4169 University av h 3600 Cabrillo
Dickenson Edgar W jr student r 3600 Cabrillo
Dickey Walter N (Dorothy) carp h 4161 Copeland av
Dickinson Arthur W (Helen C) h 3702 Sisson av
Dickson Carroll C (Violet) h 4024 Daley av
Dickson Virgil W (Levina) lab h 3485 Colonial av
Dinsmore Irving W (Josie) warehsmn h 4009 Chamoune av
Dipert Harry C (Hazel M) carp h 4413 Alpine av
Dirks Henry (Marion) painter h 3439 Cherokee av
Dishman Jas B (Cordelia) millmn h 3845 Pacific av
Di Turi John (Kath) fruits 4651 El Cajon av h same
Dobbin J Robt student r 4261 Winona
Dobbin Margt Mrs h 4261 Winona
Dobbs Benj F carp r 3762 Pauly av
Dobbs Guy A (Augusta M) carp h 3762 Pauly av
Dodge Milton E (Fannie) tmstr h 3588 Sisson av
Dolan John J (Josephine) gard h 3728 Mentone
Doll Edwd B (Helen E)gro 3907 University av h 3847 Sisson av
Dolle Anna E wid F E h 3654 Reed av
Dolle John J transfer r 3654 Reed av
Dombo Peter R (Bertha) bldg contr 3778 Cabrillo h same
Donald Wm A (Susan E) real est 4123 University av h 3811 Cabrillo
Donaldson Ephriam L h 3867 Menlo
Donigan Harriett C wid Wm r 4162 Fairmount av
Donn Ernest H (Ammie S) painter h 3846 Fairmount av
Donnell Hattie wid J E r 3727 Swift av
Doores Howard R clk H L Haverly r 4109 University av
Doores Levin A (Frances) carp h 4028 Anna
Dorey Anna G h 4185 Copeland av
Dorey Cath E slswmn r 4185 Copeland av
Dorey Jas J h 4185 Copeland av
Dorey Mary r 4185 Copeland av
Dorey Nicholas S r 4185 Copeland av
Douden Alvin N (Selma N) h 4217 Pauly av
Dougherty Harold E (Marion) carp h 3820 Conklin av
Dougherty John (Minnie) clk h 3876 Mentone
Douglas David (Ida M) h 3829 Storey av
Douglas Geo C (Maude) carp h 4063 Conklin av
Dowd Benj H ironwkr r 3791 Thomas av
Dowd Francis E (A Elizabeth) U S N h 3791 Thomas av
Dowdy Dorothy V student r 3749 Sisson av
Dowery Ernest G (Emma G) foremn L R Davis h 4171 Van Dyke av
Downing Geo F (Ideal Realty Co) r 1270 4th S D
Dravo Sarah M h 3569 Pauly av
Drennen John lab h 3653 Stockton av
Driver Orvil (Florence) auto opr h 3378 Conklin av
Drown Geo H (Kath) U S N h 4524 Anna
Drum Rado A (Lena A) lather h 4048 Scott av
Drumhiller Wm (Dora V) h 3527 Klauber
Drummer Elroy N auto opr r 3946 Mission av
Drummer Geo H tailor r 3946 Mission av
Drummer Marie seam r 3946 Mission av
Drummer May Mrs tailor h 3946 Mission av
Du Bois Cecil S clk K T Du Bois r 4168 Central av
DU BOIS KOERT T (Bessie M) Fresh and Cured Meats, Quality and Service Unexcelled, 3911 University av, Tel Hillcrest 2320, h 4168 Central av (See E S D adv section)
Dudley Dorothy steno Hamilton & Lindley r 4113 Reed av
Dudley Esther M steno r 4113 Reed av

BURKE
HANFORD
HENDERSON
AND
EXCELSIOR
MOTORCYCLE
AGENCY
REPAIRS
STORAGE
ACCESSORIES
CLUB ROOM
LOCKERS
OPEN ALL NIGHT
718 FIRST
BET. F AND G
TEL. MAIN 1012

Western States
Finance
Corporation
AUTOMOBILE
FINANCING
GENERAL
INSURANCE
REAL ESTATE
621-2-3-4
ELECTRIC
BUILDING
TELEPHONE
649-11

BETSY ROSS AND KLEEN MAID BREAD
MANUFACTURED BY
SOLD BY ALL GROCERS
SNOWFLAKE BAKING CO.
701 SIXTEENTH ST.
652-03 MAIN 47

HARRY FISHER & CO.
GENERAL INSURANCE, REAL ESTATE, BONDS
240 C STREET

HARLEY-DAVIDSON MOTOR CYCLES
SAM MCPHERSON
TEL. MAIN 1126
640-648 MARKET

Dudley Ruth H r 4113 Reed av
Duffy Mary J wid Mark h 4284 Sierra av
Duffy Rhoda r 4284 Sierra av
Duggins Emmett (Grace) lab h 4219 1st
Duke Cath Mrs r 4322 Castle
Duke Edmonton (Lorenza M) painter h 3837 Thomas av
Duke Geo Z (Helena B) waiter h 4322 Castle
Dunham Frank A (Lucy V) painter h 3373 Orange av
Dunham Nellie B wid Ralph r 3373 Orange av
Dunk John (Sophia) lab h 3277 Stockton av
Dunlap Lester (Blanche) slsmn h 4055 Reed av
Dunn Roy L (Laura) slsmn L R Davis h 3613 Cabrillo
Dunn Thos (Maria) blksmth h 3890 Reed av
Dunn Thos E (Elsie A) dairy 3876 Colonial av h same
Dunnavant Evelyn Mrs h 3670 Colonial av
Dunne Lester M (Marie) clk h 3738 Reed av
Du Paul John B (Josephine) h 4085 Stockton av
Du Paul J Francois student r 4085 Stockton av
Duplessis Louis J (Cecilia) checker h 4232 Conklin av
Dupuis Emma E wid A P drsmkr 3869 Daley av h same
Dupuis Leo A mach r 3869 Daley av
Dupuis Leonora S steno r 3869 Daley av
Dupuis Roland A r 3869 Daley av
Duquette Arthur W (Florence) trucking h 4465 Reed av
Durand Gilbert carp r 4699 Acacia dr
Durham Frances Mrs h 4086 Pauly av
Durham John (Ida) mech h 4121 Mission av
Durham John W (Susie B) carp h 3875 Fairmount av
Durrant John D (Jessie A) baker h 3631 Copeland av
Dutilleul Fernand (Adele) poultrymn 3563 Sierra av h same
Dyrdal Chris W (Nellie) h 3970 Mission av

Office Phone, 242-w
Res. Phone, 175-W
R. F. Zimmerman
Plumbing and Heating Contractor
7921 Girard Street
La Jolla California

E

Eaglestone Walter (Adelaide) bkpr h 4646 Auburn dr
Eakin David r 3830 Pauly av
Earl Richd H (Ida) painter h 4756 S Auburn dr
Easley Archie student r 4125 Sisson av
EAST SAN DIEGO ARMY DEPARTMENT STORE, Clyde S Sawyer Prop, 4100 University av, Tel 2718-W
East San Diego Baptist Church Rev E B Singer pastor, 3850 Stockton av
EAST SAN DIEGO BATTERY WORKS (Clark A Bird), Exide Service Station, Recharging, Rebuilding, Rentals, Honest Repairing, Work Guaranteed, 4223 University av (See E S D Adv Section)
EAST SAN DIEGO BRANCH THE FIRST TRUST AND SAVINGS BANK OF SAN DIEGO, Frank H Woolman Mgr, Fred B Lane Asst Mgr, 4199 University av
EAST SAN DIEGO CHAMBER OF COMMERCE Arthur Tocque Pres, F G Blood V-Pres, L R Davis V-Pres, E L Head Sec, N E Martin Treas, 4079 University av, Tel Hillcrest 99-J (See E S D Adv Section)
East San Diego Christian Church Rev W H Rust pastor Colonial av se cor Klauber
EAST SAN DIEGO CITY HALL, 4108 University av
EAST SAN DIEGO CITY OFFICIALS, W W Easton City Clerk, Chas Hatton Recorder, W D Moyer Treas, A T French Attorney, E Paul Ford Engineer, N J McHorney Jr Marshal, F C Smith Supt of Streets, City Hall 4108-4110 University av

SERVOLEUM-- "THE FLOOR OF SERVICE"
OVER 500,000 SQ. FT. LAID IN SAN DIEGO
A MAGNESITE FLOORING FOR HOMES, STORES, OFFICES, ETC.
SPECIAL SERVICE FLOORING CORP. SEFTON BLDG.

RANCH-BUNGALOW
SPECIALIST SPECIALIST
Wm. J. Rickerson 415 C ST. - PHONE 614-75 A. D. Piersall

EAST SAN DIEGO FIRE DEPARTMENT, L R Davis Chief, 4124-26 University av, Tel Hillcrest 15
East San Diego Funeral Parlors (E B Frakes) 3944 University av
East San Diego Grain Store (Alfd Schoffs) 4136 University av
East San Diego Laundry (H S Wright W J Hamer) 3531 University av
EAST SAN DIEGO LUMBER CO W W Schenck Manager, Lumber, Building Materials, Builders' Hardware, Paints and Oils, 4501 University av cor Menlo, Tel Hillcrest 3828-J K (See E S D Adv Section)
East San Diego Masonic Club John Kent pres C K Mitchell sec 3879½ Pauly av
East San Diego Oil Station John P Faddis prop 4000 University av
East San Diego Postoffice Geo H Harrison supt 3875 Pauly av
EAST SAN DIEGO PRESS, Roy O Akers Editor, 4166 University av, Tel Hillcrest 990-J (See E S D Adv Section)
EAST SAN DIEGO PUBLIC LIBRARY, Mrs Alice E Bacon Librarian, 4085 Fairmount av
East San Diego Public Market 4152-54 University av
East San Diego Sanitary Collection Co (John T Waugh) 4182 University av
EASTGATE REALTY (James Parish), Real Estate, Loans and Insurance, Homes on Easy Terms, At Your Service. 3887 University av, Tel Hillcrest 3798-J (See E S D Adv Section)
Eastlake Mary Mrs h 4243 Conklin av
Eastman Goldie wid G A h 4674 Lantana dr
Eastman Joel caterer h 4674 Lantana dr
Easton Paul H (June) mech h 4024 Swift av
Easton Wilbur W City Clerk East San Diego, h 3878 Highland av
Eaton Frances Mrs h 3853 Storey av
Eaton Frank E (Anna) truck driver h 3670 Stockton av
Ebinger Carl (Erna B) cabtmkr h 4294 Stockton av
Ebinger Erna B Mrs gro 4294 Stockton av h same
Eckles Lloyd C (Gladys) carp h 4270 Molino
Eckles Ova I (Topse B) bldg contr 4105 Pauly av h same
Edens Benj F (Hilda) firemn S D Cons G & E Co h 3951 Boundary
Edison School Mrs M F Crofton prin 4080 Wilson av
Edmonds Benj (Mary J) lab h 4082 Wabash av
Edmundson Chas S (Bessie E) lab City Engineer h 3822 Pacific av
Edson David T (Ethel) mach h 3644 Stockton av
Edson John E U S N h 3434 Van Dyke av
Edson Ursula C wid H T r 3434 Van Dyke av
Edwards Chas E (Janie) fishermn h 3813 Storey av
Edwards Mary J wid Solon h 3641 Auburn dr
Eggeman Adolph gard h 3295 Menlo
Eisiminger Frank M (Edna E) electr h 4243 Copeland av
Elder Howard W (Louise) dftsmn h 4320 Daley av
Eldred Evaline A steno h 4094 Daley av
Elgin Geo W (Mary E) h 4033 Menlo
Elliott India Mrs r 3820 Stockton av
Elliott Isa L wid Henry h 3677 Copeland av
Elliott Robt G mech r 3677 Copeland av
Ellis Arthur H (Cora) plastr h 3878 Swift av
Ellis Carolyn V Mrs ironer East San Diego Laundry r 4030 Scott av
Ellis Emily J wid H L h 3633 Chamoune av
Ellis Jas E chainmn City Engineer R 1 Bx 448 S D
Ellis Jas E plumber r 4054 Central av
Ellsworth Leonard D (Florence) foremn h 3849 Conklin av
Ellyson Grace L r 4095 Reed av
Ellyson Helen student r 4095 Reed av

HOMES FURNISHED COMPLETE
Home Furniture Company
CASH OR CREDIT
TEL. 632-18
1240 5TH ST.

BOLTON COMPANY
W. A. BOLTON
N. B. BOLTON
General Insurance
602 ELECTRIC BUILDING
PHONE MAIN 4358

KELVINATOR
SAN DIEGO PULLEY CO.
SPRECKELS BLDG., BASEMENT
TEL. 625-35

SHAPIRO COMPANY
High Grade Bonds and Listed Stocks
Sold on Partial Payment Plan
THIRD FLOOR FIRST NAT'L BANK BLDG. MAIN 232

Ellyson Sebe M wid John h 4095 Reed av
Elmer Clyde B (Lillian) foremn r rear 4246 Scott av
Elmore Luke S (Margt) shoe repr h 4499 Highland av
Elsner Cloyde eng r 4236 Euclid av
Elsner John H (Antoinette) chef h 4236 Euclid av
Elsner Nathaniel cook r 4236 Euclid av
Elspass Cora M Mrs r 3777 Central av
Ely Mary J H wid Douglass h 4073 Pauly av
Emerson Esther M Mrs h 3465 Mentone
Emerton Thos T (Cath) U S N h 3852 Sisson av
Emigh Jerome S (Kath) barber h 3852 Olive av
Emmett Robt musician r 3877 Fairmount av
Endert Pauline wid Henry h 3855 Storey av
Engel Carl (Bertha) butcher h 4617 Winn av
Engelbrecht Almond J (Singleton & Engelbrecht) r 3938 University av
Ennis Chas L (Ellen) carp h 4041 Copeland av
Ennis C Raymond student r 4041 Copeland av
Ennis Ellen Mrs beauty parlor 4041 Copeland av h same
Ensign Dewey (Elizabeth) carp h 4086 Reed av
Ensign Ercel H auto opr r 3583 Menlo
Ensign Walter S (Bessie) gard h 3583 Menlo
Enyeart Harry (Mary) painter h 3654 Van Dyke av
Enyeart Rufus painter r 3654 Pauly av
Erichsen Wm E J (Jessie) truck driver h 4041 Swift av
Erickson Bertil (Marie) carp h 3720 Cherokee av
Erickson Neil W (Eileen) r 4133 Scott av
Erickson Walter L (Worth M) U S N h 3661 Stockton av
Ernst Henry P (Edna M) slsmn h 3414 Anna
Escareno Geuses (Gertrude) tmstr h 3521 El Cajon av
Esparza Julian lab h 3521 Stockton av
Esparza Louis (Nemesia) farmer R D 1 Bx 420
Esparza Nicholas F (Bernie) cement wkr h 4325 Copeland av
Esparza Thos lab r 3521 Stockton av
Esparza Tomaso (Maria) lab r 3443 Stockton av
Espinosa Candalaria wid Juan h 3443 Stockton av
Espy Geo W (Emma S) lab h 3278 Lafayette av
Espy Gertrude r 3278 Lafayette av
Espy Hattie r 3278 Lafayette av
Espy Fred lab r 3278 Lafayette av
Espy Otis lab r 3278 Lafayette av
Estabrook Geo W (Matilda) clk h 3867 Swift av
Estes Ernest U S N h 3270 Howard av
Estey Martin L h 3486 Copeland av
Estrella Park bet Jefferson and Wabash avs nr Geary 4 blks e of Boundary
Evans Clara C wid J H h 4251 Fairmount av
Evans Fredk (Ofielze) vulc h 3696 Chamoune av
Evans Henrietta D wid E G h 3741 Swift av
Evans Hiram G (Emma C) gard h 3457 Boundary
Evans John K glazier r 4021 Castle
Evans Lillian r 4021 Castle
Evans Lucinda A wid Wm h 4021 Castle
Evans Marion O driver City Street Dept r 4021 Castle
Evans Mary J wid C S h 3777 Colonial av
Evans Wm H (Sallie B) carp r rear 3914 Wabash av
Everson Zenobia wid C J h 4161 Highland av
Ewing Leona student r 3545 Sisson av
Eychaner Jennie wid J M h 3843 Sisson av

SHEET METAL WORKS
AIRPLANE SPECIALTIES
TANKS
CORNICES
AUTO BODIES
SKYLIGHTS
HOTEL WORK
DAVID R. COBB Sheet Metal Co.
830 7TH
TEL. 613-91

Formento's
DETECTIVES AND BUREAU OF INVESTIGATION
Licensed and Bonded
Bank References
All Work Strictly Confidential
DAY OR NIGHT
TEL. 64185
846 5th Street
Suite 202-3-4

REAL ESTATE
EXCHANGES
RENTALS
LILA A. FITZPATRICK
1127 SIXTH STREET TEL. 649-53
INSURANCE
INVESTMENTS
LOANS

V. WANKOWSKI & CO., INC.
V. WANKOWSKI GEORGE D. EASTON
INSURANCE—SURETY BONDS PHONE, MAIN 2029 341-2-3-4-5 SPRECKELS BLDG.

F

Faddis John P (Marjorie E) prop E S D Oil Sta h 3625 Stockton av
FAIRMOUNT APARTMENTS, Mrs Lola E Konrad Mgr, 4143 University av
Fairmount Methodist Church Rev Albt Ore pastor 4055 Stockton av
Faris Jas M (Leonora) h 4213 Euclid av
Faris Wm R (Hazel M) machine shop 4017 Conklin av h 4019 same
Farley Lucretia Mrs ironer East San Diego Laundry r 4658 University av
Farley Thos H (Lucretia) sec foremn h 4658 University av
Farlow Raymond G (Cath) U S N h 4252 Van Dyke av
Farmer Bernard sawyer h 4085 Sisson av
Farmer John lab r 3750 Mission av
Farnsworth Elbert H clk W W Collins h 3454 Cabrillo
Farr Harry W (Ida) bldg contr 4189 Wabash av h same
Farrell Thos E (Selma) baker 4141 University av h 4143 same
Farry John F lab r 4676 Acacia dr
Farry Michael (Bridget) lab h 4676 Acacia dr
Faubion Jesse W (Euolia E) painter r rear 3522 Van Dyke av
Faulds John (Jessie) slsmn h RD 1 Bx 415
Faulkner Orville W (Laura) firemn h 3576 Chamoune av
Fay I Walter (Edna B) h 4410 Highland av
Fay John (Lena) hod carrier h 3354 Menlo
Fay Viola E wid J W r 4177 Stockton av
FEDERAL INSURANCE CO OF NEW JERSEY, Col Edwd N Jones Agt, 3473 University av
Feeny Jas L (Bertha) h 4262 Alpine av
Fehlmann Herman (Grace) gard h 5100 El Cajon av
Felix Chas (Annie) h 3927 Mission av
Fell Edwd D batteries 3887 Van Dyke av h 3885 same
Fellowes Arthur E lab r 3563 Conklin av
Fenn Albt W (Lillian D) compositor S D Sun h 4147 Sisson av
Fenn Lewis M (Daphne) bldg contr 4147 Sisson av
Fenn Wm A lab r 4147 Sisson av
Fenner Howard B r 4277 5th
Fenton Co (M L and Mrs Edith Fenton) garage 4229 University av
Fenton Edith Mrs (Fenton Co) r 4088 Highland av
Fenton Eugene A painter r 4376 Central av
Fenton Myron L (Edith) (Fenton Co) h 4088 Highland av
Ferguson Christopher (Elizabeth) carp h 3575 Copeland av
Ferguson Maude steno r 4071 Colonial av
Ferguson Nettie h 4071 Colonial av
Ferguson Valor W lndy 3866 Mission av h same
Ferree John E (Margaretha) U S N h 3638 Van Dyke av
Ferree Wm h 3971 Boundary
Ferrell Chas W (Alma) meat ctr h 4060 Sisson av
Ferrin Edgar E (Clarinda O) lab h 4253 Wabash av
Ferrin Ezra clk r 4253 Wabash av
Ferris Thos B (Martha M) h 3737 Highland av
Ferron Launcelott N carpetlyr r 4019 Chamoune av
Ferron Sarah V wid E X h 4019 Chamoune av
Finch Chas H r 4058 Cherokee av
Finch Horace (Grace) U S N h 3826 Sierra av
Findley Herbt W (Carrie F) gro 4031 University av h same
Finlay Harry mgr Vivian Walker r 4008 Fairmount av
Finley Saml B (Edyth) h 4161 Euclid av

IRWIN & CO.
Hay, Grain and Feed
Grain Bags
Wool Bags
Sack Twine
Coal, Wood
MFG.
POULTRY AND DAIRY FEEDS
Main Office
FOURTH AND K
Phones:
Main 440
663-01

Main 3377
C. W. Forrest
INTERIOR DECORATING
PAINTING
Sketches of Interiors
Wall Paper and Paper Hanging
Fresco Work
1854 Front St.

Since 1886
San Diego's Leading
Men's and Boys'
Outfitters
"LION" CLOTHING CO.
Southeast Corner Fifth and "E"
Where You Always
Pay Less for Clothing
Furnishings and Shoes
of Quality

INSURANCE
REAL ESTATE
NELSON L. COLEMAN
214 C STREET TEL. 631-31
MORTGAGE
LOANS

ROBERTS
WATCHMAKER AND JEWELER
1165
FOURTH ST.
CORNER OF B
San Diego, Cal.

HALL'S
TYPEWRITER
SERVICE
PHONE 665-37
Underwood
Specialists
Hammond Agency
All Makes Rented
Repaired
Bought and Sold
Cleaning
Overhauling
Service and
Satisfaction
134 B STREET
SAN DIEGO

FIRE DEPARTMENT, L R Davis Chief, 4124-26 University av, Tel Hillcrest 15
First Trust and Savings Bank of San Diego East San Diego Branch, F H Woolman mgr 4199 University av
Fischer Carl M (Ortha) barber h ws Reed bet Orange and El Cajon av
Fisher Chas H (Florence H) poultry 3862 Van Dyke av h same
Fisher Clara wid Alex h 3660 Conklin av
Fisher Harry B electr r 3862 Van Dyke av
Fisher Sarah A wid E D h 3745 Mission av
Fisher Wm B (Nevada D) h 4077 Highland av
Fisk Chas L (Emma A) carp h 3786 Pacific av
Fisk Edwin M (Sultana) cement wkr h 3750 Mission av
Fisk Irene L clk r 3750 Mission av
Fisk Nel M student r 3750 Mission av
Fisk Theo P (Lila) woodstone lyr h 3796 Swift av
Fisk Walter G student r 3796 Swift av
Fitch Arthur J (Elsie) optician h 4243 Van Dyke av
Fitch Aubrey gard h 3371 Highland av
Fitzmaurice Donald C (Florence) writer h 4028 Reed av
Fitzpatrick Patk A (Maria) painter h 3091 Diamond
Flanagan Edwd G (Nannie C) carp h 3777 Van Dyke av
Flanagan Frank J (Kath) U S N h 3446 Cabrillo
Flanagan Roydon S clk r 3777 Van Dyke av
Flanders Laura B Mrs r 3786 Menlo
Fleet Ernest C (Elizabeth C) real est University av se cor Winona av h 3402 Albatross S D
Fleming John poultry 4412 Menlo h same
Fletcher Dorothy D student r 4466 Stockton av
Fletcher Henrietta wid Arthur h 4273 Wilson av
Fletcher Herman E (Jennie B) bldg contr h 4466 Stockton av
Fletcher Robt H batteries 4466 Stockton av r same
Flinn Mary wid Douglass h 3848 Copeland av
Flinn Ruby steno r 3848 Copeland av
FLOOD MOTORS CO Distributors of United Trucks 1508 E, San Diego (See right side lines and page 9)
Flora Fred A Rev (Maude) pastor Church of the Brethren h 4174 Pacific av
Fluckiger Bertha student r 3840 Thomas av
Fluckiger Ella M wid Jacob h 3840 Thomas av
Flynn Julia tchr h 4021 Cabrillo
Flynn Wm (Frances) lab h 3657 Pacific av
Fontaine Elmer W (Sophia) h 4073 Manzanita
Foote Julian E (Alice S) carp h 4386 Copeland av
Foote Wilbur C (Myrtle) teller h 4236 Central av
Forbes Robt (Daisy) meats 3553 University av h 3509 Cabrillo av
Ford Albt J (Anna P) U S N h 4030 Scott av
FORD AUTOMOBILES AND TRUCKS, Lester R Davis Authorized Dealer, 4124-26 University av, Tel Hillcrest 1549
Ford E Paul (Louise C) City Engineer h 4070 Cabrillo
Ford Hester manicure h 4196 Chamoune av
Ford Robt M (Nannie B) carp r 4196 Chamoune av
Fording Mary L Mrs h 3665 Storey av
Forsburg Edwin R (Goldie) firemn r 3470 Highland av
Forsburg John M (Jennie A) oiler h 3478 Highland av
Forshey Annie r 3813 Highland av
Forshey Lyda wid J A r 3813 Highland av
Forshey Madison T driver h 3813 Highland av
Forthun Amy bkpr r 3476 Orange av
Forthun Mary wid Saml h 3476 Orange av
Fosgate Albt poultry 4465 Cerros h same

DIAMONDS, WATCHES AND JEWELRY ON CREDIT
CALIFORNIA JEWELRY COMPANY
PHONE, MAIN 3667 ◆ 852 FIFTH STREET ◆ SAN DIEGO, CALIF.

POULTRY, BEES, GARDEN SUPPLIES
630 E STREET STILES POULTRY SUPPLY CO.

Foster Chester W (Aline) U S N h 3545 Colonial av
Foster John (Agnes) h 3225 Mentone
Foster John L (Mary A) U S N h 4227 Fairmount av
Foulkes Thos E confy 4189 University av r 4164 Pauly av
Fox Earl L (Dora V) painter h 3170 Madison av
Fox Floyd E (Fox & Parks) r 4104 Alpine av
Fox & Parks (F E Fox & Eva Parks) gro 4457 University av
Foxall Jas F lab r 4364 Highland av
Fraine Alfd (Isabella) auto service station 3710 University av r 4517 46th
Frakes Edgar B (Ada E) (East San Diego Funeral Parlors) h 3944 University av
Francis Frank G (Cath) h 4106 Clark
FRANCIS REALTY COMPANY (Wm J Francis,) Real Estate, Mortgages and Rentals, 3438 University av, Tel Hillcrest 1333-J
Francis Wm J (Carrie T) (Francis Realty Company) h 3438 University
Franklin Arthur E drftsmn City Engineer r 1754 2d S D
Fraser Belle wid Edwd h 4669 Lantana dr
Fraser Inez A wid J A music tchr 3751 Chamoune av h same
Fraser Wendell L (Genevieve) U S N h 4355 Copeland av
Frauer Edgar A phys r 4251 Estrella
Freberg Nels E Rev missionary h 3814 Cabrillo
Fredericks Herman C (Agnes) U S N h 3576 Cabrillo
Freeborn John F (Harriett) h 3870 Reed av
Freebury John E carp h 3333 Cabrillo
Freebury Merrit student r 3333 Cabrillo
French Arthur T (Pearl T) City Attorney h 3648 University av
French Wallace A (Mary) H) mech h 3743 Highland av
French Wm M (Elizabeth) carp h 3762 Cherokee av
Friend Harlan W (Anna L) auto mech h 3454 Stockton av
Friend Lessie C Mrs h 3770 Copeland av
Frisbie Ralph C (Nell) mech h 3714 Stockton av
Fry Eugene (Margt A) mach h 3861 Cherokee av
Fuhrman Clara clk Benson Gro Co r 3594 Menlo
Fuller Buel A (Maude E) plumber h 3830 Pauly av
Fuller Clara E wid J D h 4083 Copeland av
Fuller Geo S (Helen) clk h 4380 Howard
Funk Chris A (Evangeline) U S N h 3720 Pauly av
Furlong Harry M (Mary) U S N h 4365 Orangewood

G

Gabrielson Louis (Olive) mach h 3514 Central av
Gallup Lucy wid W H h 3570 Sisson av
Galvin Henry (Mary) carp h 4072 Oak Crest dr
Garcier Louis (Lilly) mach r 3453 Highland av
Garland John D (Veronica) carp h 4628 S Auburn dr
Garner Edna L tchr h 3635 Van Dyke av
Garner Fred A (Dollie) auto opr h 3538 Colonial av
Garner Jessie r 3635 Van Dyke av
Garner Ray F (Fluella) bldr h 3746 Sisson av
Garner Wm student r 3746 Sisson av
Garside Elliott student r 4296 Cabrillo
Garside Frank E (Mary W) bldg contr h 4296 Cabrillo
Garside Ruth student r 4296 Cabrillo
Gartland Agnes wid Thos r 4051 Pauly av
Gartland Celestine P carp h 4051 Pauly av
Gatland Jos H (Susan) cement wkr h 4663 Lantana dr

FLOOD MOTORS CO.
DISTRIBUTORS
UNITED TRUCKS
Sales
Service
Parts
PHONE, Main 776
Cor. 15th and E Streets
SAN DIEGO

L. R. MILLER
BOILER SHOP
Boilers and Tanks Bought and Sold
Repairing
Flue Welding
Oxy-Acetylene Cutting and Welding, and Miller Seper Saver
620 STATE
TEL. MAIN 480

WARRENITE-BITULITHIC PAVEMENT
WARREN BROS. CO. Home Office, 9 Cambridge St., Boston Mass.
LOCAL OFFICE, 309 GRANGER BLDG TEL. 643-02

The Worth Co.

KUPPENHEIMER
GOOD CLOTHES

Charles Dodson

Fire Insurance

Notary Public

730 F ST.

PHONE MAIN 1022

OLIVER MEAL & OIL CO.

Manufacturers of

FISH OIL

FERTILIZER

POULTRY FOOD

LAWN DRESSING

841 Harbor St.

P. O. Box 796

San Diego, Cal.

Gay Earl H (Jessie) clk h 3538 Sisson av
Gay Fred M (Ruth E) clk h 4322 Van Dyke av
Gay Seth (Ruth) truck driver r rear 3700 Stockton av
Gellein Iver (Eldrid) carp h 4052 Scott av
Genung Frank (Ida M) h 4133 Scott av
Gerber Chas B (Ellen E) lab h 4132 Swift av
Gerety Wm M (Louise) U S N h 3842 Thomas av
Gero Jos H (Alice D) r 4277 5th
Gerstner Margt D wid Constantine h 3655 Colonial av
Gesler Edgar A (Nellie) mach h 3745 Cabrillo
Gesler Glen W auto opr r 3745 Cabrillo
Gethman John (Helena) h 4353 Pauly av
Gethman John E carp r 4353 Pauly av
Gethman Milton A carp r 4353 Pauly av
Getz Geo F (Vera) plumber h 3778 Chamoune av
Getz Wm H (Carrie A) plumber r 3778 Chamoune av
Gholson Zachariah lab h 4370 Euclid
Gibbs Olive M wid F T h 3561 Storey av
Gibson Agatha H wid W F r 3586 University av
Gibson Richd M (Beulah) lab h 4471 Alpine av
Gilbert Almus H (Phila) lab h 3815 Menlo
Gilbert Emery S (Nettie) mach h 3470 Highland av
Gilbert Wm T (Annie) slsmn h 4177 Daley av
Gilbertson Gilbert (Sophie) poultrymn h 3015 Prospect
Gillespie Reuben E (Ruth) firlyr h 3790 Mission av
Gillette Fred P (Marie) tailor h 3828 Cherokee av
Gillette Walter G (Kath) carp h 4200 El Cajon av
Gilmour Robt B (Mary F) h 4276 Highland av
Githens Daisy B steno r 4143 University av
Githens Della M steno E S Branch First T and S Bank h 4143 University
Given Paul J (Lolita) teller h 4208 Scott av
Givens Dudley J (Addie) h 3757 Fairmount av
Givens Milton P r 3757 Fairmount av
Gjuul Geo (Elva) bkpr McCormick Bros Lmbr Co h 4087 Colonial av
Glass John C (Minnie) poultrymn h 4084 Storey av
Gleason Alvaro F lab h 3667 Mission av
Gleckler Helen B steno r 4110 Colonial av
Gleckler Ida M wid C E h 4110 Colonial av
Gleckler Ruth M r 4110 Colonial av
Gleisner Amy E Mrs clk E W Moore r 2715 Marcey av S D
Glidden Jessie r 3694 University av
Glidden Jessie Mrs h 3694 University av
Glynn Randolph N (Mary) h 3878 Thomas av
Goellner Ida wid Jos h 3617 Highland av
Goellner Nettie F r 3617 Highland av
Goellner Wm lab r 3617 Highland av
Gohrs Wm H (Minnie) auto repr h 4122 Stockton av
Golay Louis F (Ida B) lab h 3721 Colonial av
Golden Annie wid Danl h 3530 Mission av
Golden A Annie r 3530 Mission av
Golden Wm W (Annie G) tchr h 4103 Menlo
Goldsmith Donald B (Malo R) member City Board of Trustees h 4032 Klauber
Goldsmith Herbt W (Gertrude) h 4026 Klauber
Goldsmith Herman (Rose) tailor h 4246 Scott av
Goldsmith Ruth E steno r 4026 Klauber
Goodman Irene M Mrs proofreader h 4636 Lantana dr
Goodspeed Martha wid J W r 3704 University av
Goodwin Grace student r 3414 Central av
Goodwin Harriet M Mrs h 3414 Central av

FINTZELBERG & STEINMETZ

Insurance, Rents Collected, Property Managed

926 SEVENTH STREET ESTABLISHED 1886 PHONE, MAIN 829

New York
Chicago
San Francisco
Seattle
Portland

BLYTH-WITTER & CO.
Government, Municipal and Corporation Bonds
FIRST NATIONAL BANK BLDG. MAIN 5500

Los Angeles
Pasadena
Oakland
Hollywood
Santa Barbara

Goodwin Helen student r 3414 Central av
Gordon John A (Fay B) slsmn h 4102 Wabash av
Gore Patk J (Mary) mach h 3778 Cherokee av
Gorman David F (Anna) foremn City Water Dept h 4210 Highland av
Gorman Elizabeth clk E S D Branch First T and S Bank r 4210 Highland
Gorman Rose r 4406 Highland av
Goss Edith student r 3835 Colonial av
Gottwald Wm (Katie) carp h 4011 Manzanita
Grable-Francisco-Bleifuss Co M J Baxman mgr 4101 University av
Grace John L (Arise) U S N h 3751 Fairmount av
Graham Albt (Agnes) painter h 3796 Euclid av
Graham Cora B Mrs real est 3891 University av r 3893 same
Graham John J (Cora B) barber 3893 University av h same
Gramenz Ferdinand H (Gabrielle) phys h 4066 Fairmount av
Grand Elise Mrs clk r 4053 Colonial av
Grant Chas A (Mary) poultry 3547 Highland av h same
Grant Wm E (Freda) lab h 3613 Conklin av
Grapes Clarence C (Amy W) (Calif Carpet Cleaning Co) h 4280 Sierra
Grapes Jessie R wid Chas h 4548 El Cajon av
Graves Angelia wid W W r 4116 Alpine av
Graves Della wid Henry h 4113 Reed av
Gray Archie meat ctr r 3499 Auburn dr
Gray Cecil G student r 3499 Auburn dr
Gray Jas G (Namah) h 3637 Cabrillo
Gray Robt A (Amanda I) gard h 3826 Swift av
Gray Robt M (Mildred) clk h 4166 Castle
Gray Ward A lab r 3637 Cabrillo
Gray Wm H (Annie L) poultry 3499 Auburn dr h same
Gray Wm H jr U S N r 3499 Auburn dr
Greear Betty L wid J M h 3842 Copeland av
Greear Jas C (Olive) foremn City Engineer h 3737 Van Dyke av
Green Carrie H Mrs (City Heights Realty Co) r 3868 Mentone
Green Dorothy W student r 3578 Copeland av
Green Franklin P (Alzina) h 3842 Highland av
Green Geo A (Bertha V) gard h 3578 Copeland av
Green Grace L r 3578 Copeland av
Green Guy A lab r 3578 Copeland av
Green Josiah S (Carrie H) slsmn City Heights Realty Co h 3868 Mentone
Green Ruth C r 3578 Copeland av
Greenidge Frank (Minnie) painter h 4316 Monte Vista av
Greenleaf Olivia G wid R H r 4479 Granada av
Greenleaf Sedgwick P lab h 3303 Mentone
Greenleaf Victor A (Mary E) h 4479 Granada av
Greenman Harold G (Sigrid) (Greenman & Sons) h 3754 Reed av
GREENMAN & SONS (G W, J A and H G), Wholesale Fruit and Produce, Eggs Our Specialty, 416 6th, San Diego, Tel Main 1472 (See classified Produce-Whol)
Greer Harrison C gro 4148 University av r 4058 Van Dyke av
Greer Harry D (Blanche M) printer The News r 4041 Copeland av
Greer Henry T (Emma T) auto opr h 4125 Sisson av
Greeson Danl B (Carmen L) plastering contr h 3569 Reed av
Grekovich Danl farmer h 3279 Central av
Greville Theo P (Hazel R) bldg contr 4077 Mission av h same
Grey Nellie wid John r 4132 Orange av
Grier J Elmer (Amy) carp h 3821 Swift av
Grier Wm J lab City Engineer r 4377 Van Dyke av
Griffen Harry student r 4252 Cabrillo
Griffiths Chas H lab r 4139 Menlo
Griffiths Etta L wid S C h 4139 Menlo
Griffiths Harold S auto opr r 4139 Menlo

Multigraph Letter and Printing Service of
The AMERICAN MULTIGRAPH SALES CO.
Multigraphing
Printing
Mailing Service
Promoters of Direct by Mail Advertising Campaigns
333-4 Union Bldg.
Phone 646-14

VREELAND
Artist Photographer
BEST IN THE WEST
In Our New Modernly Equipped Studio
VISITORS INVITED
1047 5TH
PHONE 616-58

ROOFS
APPLIED
REPAIRED
PAINTED
BENTON ROOF & PAINT CO.
"THE PAINT SPOT"
1035 7TH MAIN 1860
ROOFING
SOLD IN ROLLS
PAINT-VARNISHES
ENAMELS

PHONE 641-11 **H.A.CAMERON CO.** UNION BLDG.
THE OFFICE OF EFFICIENCY
EVERY KIND INSURANCE BETTER SERVICE

Griffiths John (Myrtle) h 3746 Fairmount av
Grigsby Octavia nurse 3678 Colonial av h same
Grisetti Cath wid Stephens r 3728 Cherokee av
Grisetti Cecil auto painter 4579 University av h same
Grisetti Daisy tailor h 3728 Cherokee av
Griswold Glenn E clk h 3744 Thomas av
Grizzle J Edwd (Luella) h 3314 Sisson av
Grizzle Wayne student r 3314 Sisson av
Groman Eva L slswmn h 3643 Cabrillo
Gronseth Bertha Mrs rancher h 4839 Auburn dr
Grossman Eugene (Minnie) gro 5077 Monroe h same
Grubel Sarah E wid Edwd h 4150 Colonial av
Grusendorf John (Della) h 4104 Pacific av
Grusendorf Thos C student r 4104 Pacific av
Gudmundson Bjorgven (Anna) mech h 3622 Thomas av
Guenther Audrey wid Alfd nurse 4596 University av r same
Gunnell Harriet S wid Geo nurse h 4426 University av
Gunther John B (Lula I) h 4039 Reed av
Gurovska Mary r 3792 Mission blvd
Gustafson Robt C (Frida J) carp h 3795 Reed av
Guter Adolph (Guter Bros) h 3852 University av
Guter Bros (Adolph and Nathan) gro 3852 University av
Guter Nathan (Guter Bros) r 3852 University av
Guy Howard L (Edith) radio electr h 3722 Sisson av
Guyer Byron C (Helen) clnr h 4051 Thomas av

H

Haas Chas (Pauline) lndywkr h 3550 Thomas av
Habinck Jos fish pdlr h 4269 Van Dyke av
Haffner Adolph (Edna) mech h 3511 Conklin av
Hagman Herman I (Effie) lab City Water Dept h 4393 Conklin av
Hague Harold L U S N r 3817 Conklin av
Hague Howard gard h 3454 Copeland av
Hague Milton (Mary F) painter h 3817 Conklin av
Hahn Louis (Mildred M) tailor 4008 Van Dyke av h same
Hahn Marie E tchr Central School r 3412 29th S D
Haiman Isadore (Guadalupe) fruits 4065 University av h 4122 Conklin
HAIZLIP PAUL (Hazel) (Central Pharmacy) h 3868 Sisson av
Hake Frank (Effie) electr h 4023 Swift av
Hale Edwd clk h 4120 Pacific av
Hale Franklin T student r 4191 Sisson av
Hale Jas F (Sarah T) barber h 4191 Sisson av
Hale L Banks (Carrie G) carp h 3803 Stockton av
Hale Perley (Mary L) archt h 3337 Copeland av
Hale Wilburn F (Sarah E) carp h 3712 Van Dyke av
Hale Wm H (Martha A) h 3878 Copeland av
Hall Chas R (Ella) exp messgr h 4470 Daley av
Hall Chris J (Emma) poultry 4394 Menlo h same
Hall Glenn V (Harmony Shop) auto serv sta 4044 University av r 3931 same
Hall Jas O inventor h 4431 Central av
Hall Josephine A wid L A drsmkr 3925 Orange av h same
Hall Martha wid Jarvis r 4175 Chamoune av
Hall Oliver P (Elizabeth E) slsmn G H Clark h 4079 Cerros
Hall Sarah J wid G F h 3777 Central av
Hall Victorine tchr Hamilton School r 3346 33d

EMMA EGBERT WILLIAMS
President

HEBRON HOME

FOR AGED PEOPLE
(Incorporated)
Undenominational
Established by EMMA EGBERT WILLIAMS
28 Years Experience in caring for aged people
1825 NEWTON AVE.
PHONE, MAIN 3869
SAN DIEGO, CAL.

BUY BARKER'S BREAD
AT ALL GROCERS

HOW IS The Motor's Nervous System ? See CARLSON & SIMPSON
TRADE MARK REGISTERED
Automobile Electricians Union at "C" St. Tels. 668-53 668-54

HALL WM H (Florence A) Hardware and Furniture, Second Hand Goods Bought and Sold, 3933 University av, Tel Hillcrest 166-J, h 3931 University av
Hallum Thos M slsmn Whiting-Mead Coml Co r 4054 Central av
Hambrick John (Vera) foremn h 3633 Sisson av
Hambrough Susan E C Mrs music tchr 3394 Castle r same
Hambrough Worsley G (Susan E C) h 3394 Castle
Hamburg Alice student r 4043 Copeland av
Hamburg Julia S wid Henry h 4107 Van Dyke av
Hamburg Otto W (Edith) carp h 4043 Copeland av
Hamburg Wm R bkpr h 4107 Van Dyke av
Hamer Wm J (Kathryn J) (East San Diego Laundry) h 3732 Cherokee av
Hamilton Ad J (Emma C) carp h 4160 Menlo
Hamilton Danl plastr r 4285 Menlo
Hamilton Eleanor student r 4160 Menlo
Hamilton Elecia tchr r 4160 Menlo
Hamilton Esther student r 4160 Menlo
Hamilton Everett L (Irene) painter h 4075 Mentone
Hamilton Harry H musician r 3783 Cabrillo
Hamilton John J (Bessie) lab r 4251 Fairmount av
Hamilton Jos E (Jeannette) meat ctr Aylesbury & Jacob h 3783 Cabrillo
Hamilton Kenneth W (Bessie) lab h 3821 Colonial av
Hamilton Mallie wid T S h 3639 Fairmount av
Hamilton Mildred clk r 3639 Fairmount av
Hamilton Miles A painter r 4075 Mentone
Hamilton School Mrs Margt Scofield prin 3720 Highland av
Hamilton Sloan clk r 3639 Fairmount av
Hamilton Wallace J painter r 3639 Fairmount av
Hammersley Wm R (Alma) carp h 3750 Thomas av
Hammon G Hamilton (Ada A) artist h 4496 Anna
Hampstead Amos (Stella) U S N r 4460 El Cajon av
Hamrick Glen musician r 4336 Orangewood
Hamrick Mary A wid J A h 4336 Orangewood
Handy Stanley J (Lucille) printer h 4122 Wabash av
HANFORD BURKE, Henderson and Excelsior Motorcycles, 718 1st, San Diego, Tel Main 1012 (See right side lines and page 68)
Hanly Agnes student r 3558 Colonial av
Hanly Helen steno r 3558 Colonial av
Hanly John J (Mary C) eng h 3558 Colonial av
Hanly Kath student r 3558 Colonial av
Hanly Ruth student r 3558 Colonial av
Hannon Florence r 3789 Daley av
Hannon Wm C (Elizabeth) h 3789 Daley av
Hansbrough Oliver A (Corrie) florist 5134 El Cajon av h same
Hansen Agnes M slswmn h 4538 Anna
Hanson Hugo driver r 4371 Winona
Hanson John B (Anna) carp h 3619 Copeland av
Harbach Alfd (Marguerite) U S N h 4238 Wabash av
Harbaugh Louis E (Evlyn) h 3427 Nelson av
Harbison Ira F (Gladys) cement wkr h 3636 Fairmount av
Harbottle John r 3575 Colonial av
Harbottle John R (Mamie R) h 3575 Colonial av
Harder Frank M (Minnie) carp h 3718 Daley av
Harder Leo student r 3718 Daley av
Hardy Chas S meats 4133 University av h 2650 2d S D
Hardy Illingworth (Lilly) bkpr h 3402 Conklin av
Hardy Lilly Mrs gro 3402 Conklin av h same
Hare Edwd B (Anna T) exp h 3850 Pauly av
Hare Edwd B jr student r 3850 Pauly av
Harley Ira E (Alma E) rancher r 4406 Granada av

Ames Realty Company
Real Estate
Insurance
Ranches
Homes
730 E ST.
MAIN 1599

California Plating and Mfg. Works
Nickel, Gold, Silver, Bronze, Brass, Cobalt and Electro Plating, Lacquering, Metal Polishing and Enameling, Auto Accessories, Wind Deflectors.
1146-1148 UNION
Between B and C
Phone Main 2545

EASY PAYMENTS
Six Floors of Quality and Popular Price Furniture, Carpets, Rugs, Draperies, Office Equipment, and Gas Ranges.
THE BLEDSOE COMPANY
FURNITURE SIXTH and C Sts.

WASHING MACHINES
SEWING MACHINES
VACUUM CLEANERS
HEATING APPLIANCES
PORTABLE LAMPS
955 SIXTH STREET

Hartwell ELECTRIC COMPANY

ELECTRICAL CONTRACTORS
LIGHTING FIXTURES
MOTORS, MOTOR REPAIRING
MAZDA LAMPS
TELEPHONE, MAIN 318

Harman A Holly (Ida C) h 4260 Pauly av
Harman Everett R (Hazel M) carp h 3775 Boundary
Harman H Frank (Estella W) carp h 4291 Storey av
Harmon Danl lab r 3518 Euclid av
Harmonial Center Apartments 3895 University av
Harmonial Hall 4011 Central av
Harmonial Institute Rev Ernest C Wilson and Rev John W Ring pastors 4011 Central av
Harmony Shop (G V Hall H Brockmeier) musical mdse 3902 University
Haroldson Hilda M tchr Hamilton School r 1012 Bush S D
Harper Alfd (Sarah) h 4263 University av
Harper Alfred W E clk r 4263 University av
Harper Evelyn student r 4263 University av
Harper Frank C h 4125 Fairmount av
Harper Jeannette student r 4206 Orange av
Harper John H (Lucy E) carp h 4206 Orange av
Harper Oklazene tailor r 4123 Copeland av
Harper Thos L (Belle) carp h 4123 Copeland av
Harper Ziller H carp r 4206 Orange av
Harriman Percy G (Hilda L) exp h 3712 Sisson av
Harriman Wm R (Mamie) painter h 3561 Cabrillo
Harrington Henry I (Nellie H) gro 4275 University av h same
Harrington Leslie C student r 3834 Thomas av
Harrington Roy S lab r 3834 Thomas av
Harrington Square (Gladys) auto mech h 3824 Wabash av
Harrington Stephen G (Mary) motrmn h 3834 Thomas av
Harris Alice student r 4238 Copeland av
Harris Chas H (Mamie S) h 4070 Highland av
Harris Durward A (Anna G) carrier h 4238 Copeland av
Harris Jos electr h 3314 Mission av
Harris Ladorpha M Mrs r 4152 Estrella
Harrison Geo H (Mina R) supt E S D Post Office h 3578 Stockton av
Harrison Lloyd steel wkr r 4565 Anna
Harrity Arthur W (May D) clk h 3658 Storey av
Harrity May Mrs clk Christensen's r 3658 Storey av
Hart Alvin L (Louise) carp h 3270 Anna
Hart Forest A (Pansy) lino h 3832 Wabash av
Hart John (Rose) bldg contr h 3753 Pauly av
Hartford Edmond (Mildred) carp h 3575 Cabrillo
Hartson Fredk C h 4048 Copeland av
Hartson Gilbert S (Clara) slsmn h 4253 Conklin av
Hartson Marcella student r 4253 Conklin av
Harvey Frank D slsmn L R Davis r 4124 University av
Harvey Geo (Ellen) auto mech P M Canfield h 3851 Storey av
Harvey Louis O (Florence) U S N h 3545 Sisson av
Haskins Henry A lab h 4104 Alpine av
Hassel Peter (Anna) miner h 3976 University av
Hatch Fred M (Alice) carp h 3730 Wilson
Hatch Lottie E wid J M nurse 4685 Howard h same
Hatfield John A (Libbie) U S N h 4078 Chamoune av
Hathaway Thos (Louise) lather h 4044 Euclid av
Hatton Chas (Louisa) City Recorder h 4254 Highland av
Haubert Michl D (Ruth) carp h 4031 Thomas av
Haughen Nels N (Mattie) h 4082 Fairmount av
Hauschild Chas D pedler r 4441 Sierra av
Hauser Bernard electr Ratner Electric r 672 19th S D
Hauser Lenore M Mrs h 3794 Pauly av
Havens Emory C (Anna) auto mech h 4485 Highland av
Haverley H Leslie (Alice E) billiards 4109 University av h 4414 Daley av
Hawkins Andw B (Lucy) eng h 4156 Colonial av

ALASKA FUR and CURIO STORE
Furs Repaired and Remodeled
Cash Paid for Raw Furs
Tanning and Taxidermist Work
FURS STORED
M. B. Bales
923 FIRST ST.
Spreckels Theatre Building
San Diego, Cal.

RIDGEWAY REALTY CO.
Real Estate
Rentals
Insurance
PHONE 65289
2115 LOGAN AV.

THE PACIFIC MUTUAL LIFE INSURANCE COMPANY
Issues One Accident Policy Every Minute
ACT

NEAL & DEASY
NOW 625 E Street

THE HUB CLOTHING CO. ESTABLISHED 1904
SHOES, HATS AND HABERDASHERY
ARMY AND NAVY GOODS
ENTIRE BUILDING--902 TO 910 4TH ST

Hawthorne Grace H clk r 3828 Cabrillo
Hay Matthew (Sarah) gard h 4191 Mentone
Hayden Elizabeth L wid S E h 3642 Mission av
Hayes Mary H r 4214 Colonial av
Hayes Paul J (Marie) U S N r rear 3744 Pacific av
Hays Albt student r 4085 Chamoune
Hays Ernest student r 4085 Chamoune av
Hayward Benj student r 3754 Daley av
Hayward Henry F (Rose) mach h 3754 Daley av
Heacock Arthur V (Anita) printer h 4245 Scott av
Head Building 3890 Van Dyke av
HEAD EDWIN L (Margaret) Sec East San Diego Chamber of Commerce, Real Estate and Insurance, 4079 University av, Tel Hillcrest 99-J, h 3886 Van Dyke av
Head Thelma r 3886 Van Dyke av
Headley Frank O rest 4126 University av
Healy Mina A h 3586 University av
Heatherly Maynard (Bessie) h 3707 Sierra av
Heberling Edwd (Elizabeth) h 4178 Estrella
Heberling Hazel student r 4178 Estrella
Heberling Lois clk r 4178 Estrella
Hedquist Edith A mach opr r 3765 Boundary
Hedquist Emil E (Andriette) lab h 3765 Boundary
Hedquist Emily S student r 3765 Boundary
Hedquist Francis E (Mary F) bill poster h 4274 Stockton av
Hedrick W Russell r 3744 Pacific av
Heggie Newton T (Minnie) garage h 4483 5th
Heide John (Josephine) painter h 3811 Mission av
Heidt Leonard J lab h 3812 Euclid av
HEILBRON FRED A, Plumbing and Heating, 1446 5th, San Diego, Tel Main 781, (See right bottom lines and page 73)
Heilman Vere K (Venona A) carp h 3879 Sierra av
HELLER'S INC, gro 4095 University av
Helm Lucille clk r 3566 Klauber
Hemenway Carl E pharm White Cross Drug Store r 4040 Fairmount av
Hemingway Jessie r 4360 Daley av
Hemingway Wm eng h 4360 Daley av
Hemrich Claude clk r 4405 El Cajon av
Henderson John W (Minnie B) cement wkr h 3274 Howard av
Henderson Mary Mrs h 3777 Menlo
Hendrick Luther D Rev (Mary J) h 4181 Fairmount av
Hendrick Pearl music tchr 4181 Fairmount av r same
Hendrickson Hans lab h 3486 Pauly av
Hendrickson John H (Anna) mach h 4316 El Cajon av
Hendry Thos W (Elsie) garage h 4070 Copeland av
Hendry Wm (Evelyn) U S N h 3778 Sisson av
Henricson Hans lab h 3486 Pauly av
Henry Geo L (Laura B) meat ctr h 3388 University av
Henry Michl (Ida) h Meridian cor Imperial blvd
Henry Richd clk h 4244 Cerros
Hensell Cover (Irene) refrigerator eng S D Ice Co h 4040 Reed av
Hensell Geo D (H Luella) h 3867½ Storey av
Henson Joy student r 3866 Conklin av
Heppner Chas (Gladys) carp h 4666 Orange av
Herley Danl (Kath) gard h 4153 Mentone
Hermance Reita wid F H h 4066 Castle
Hermiston John (Stella) rancher h 4073 Wabash av
Hernandez Bruno M (Rosa) waiter h 3808 Swift av
Hernandez Petra r 3273 Central av
Herrick Clyde R (Julia) gro 4654 El Cajon av h same

Barney & Barney
Insurance
Bonds
Liability
Compen-sation
PACIFIC MUTUAL LIFE INS. CO.
Scripps Bldg. (2nd Floor)

AUTO REPAIRING
CYLINDER GRINDING
WELDING AND BRAZING
1270 INDIA
HOFFMAN'S MACHINE SHOP
ESTABLISHED 1916
GENERAL MACHINE WORK
PHONE, 637-16

CONNER ADJUSTMENT BUREAU
G. E. CONNER MANAGER
PHONE MAIN 2683 "WE GET THE MONEY" 212 GRANGER BLDG.

Chas. N. Woodworth
REALTOR
REAL ESTATE
Insurance
Financing
Building
Homes
932 Seventh
Main 1254

Prudential Bond and Mortgage Co.
C. J. NOVOTNY
President & Attorney
BANCROFT BLDG.
Invest your Savings in Our Collateral Trust Bonds $100.00 Each
Secured by First Mortgages Assigned to UNION TRUST CO.

Herrington Chas E (Sarah A) carp h 4236 Fairmount av
Hershey Jas A chiro 3835 Colonial av h same
Hertica Pierre H h 4251 Wabash av
Hertzog Earl G U S N r 4405 El Cajon av
Hertzog Jas (Anna) h 4405 El Cajon av
Heslop Wm J (Myrtle G) plstr h 3569 Reed av
Hess John (Katie) h 3839 Highland av
Hesselbarth Jos F (Eleanor) bkpr h 3865 Wilson av
Hewitt Geo B (Olga) clk h 4433 Stockton av
Heywood Don O teas and coffee 3906 University av r 3797 Central av
Hiatt Marvin J (Dorothy C) U S A h 4195 Reed av
Hickethier Henry H (Ruth S) U S N h 4220 2d
Hicklin Andw J carp r rear 3856 Reed av
Hickman Saml B mach repr h 3448 Copeland av
Hicks Benj (Opal) lab r 4054 Menlo
Hicks John F (Elizabeth) lab h 3854 Swift av
Hicks Rachel J Mrs h 4262 Van Dyke av
Higgins Annie wid Jas r 4260 Fairmount av
Higgins Danl T (Higgins Realty Co) r 4260 Fairmount av
Higgins John M (Higgins Realty Co) h 4260 Fairmount av
HIGGINS REALTY CO (John M Higgins), Real Estate, Loans and Insurance, 4051 University av, Vista Theatre Bldg, Tel Hillcrest 2054-W
Hild Henry r rear 3815 Stockton av
Hild Reinhart r rear 3815 Stockton av
Hile Harvey H (Velma) inspr City Engineer h 4163 Wilson av
Hilgert Lena wid Ernest nurse 4124 Mission av h same
Hill Beatrice telep opr r 4147 Wabash av
Hill Chas A (Nanny S) carp h 3778 Reed av
Hill Jessie clk r 4230 Wabash av
Hill Jos (Elizabeth) painter h 4147 Wabash av
Hill Wm W slsmn h 3456 Cabrillo
Hill Winifred B r 4139 Pauly av
Hille Albt C (Minnie P) gro 3701 El Cajon av h 3703 same
Hille Emma L music tchr 3703 El Cajon av r same
Hillman Wm lab r 3613 Conklin av
Hills Cyrus S (Margt) h 4063 Reed av
Hills Ruth S student r 4063 Reed av
Hills Stanley artist r 4063 Reed av
Himmel Susan J wid Chas h 3306 Copeland av
Hines Chas M (Carrie D) mach h 4459 Stockton av
Hines Elizabeth steno r 3806 Storey av
Hinz Kath wid J E h 3870 Vine ct
Hirons Chas C (Harriett A) h 3568 Pauly av
Hiser Bertha r 4130 Reed av
Hiser Jonas B student r 4130 Reed av
Hiser Wm A (Bertha) blksmth 3722 University av h 4130 Reed av
Hixson Danl A shoe repr r 3613 Copeland av
Hixson Frances O wid David h 3613 Copeland av
Hixson Lovina A wid J W h 3770 Cherokee av
Hixson Oliver T lab r 3613 Copeland av
Hoag Chas lab h 3787 Colonial av
Hobbs Howard N (May) lab h 3370 Menlo
Hobbs Jessie A wid Wm h 4073 Chamoune av
Hodge Emily U wid Edwin r 3557 Fairmount av
Hodge Harriet M h 3557 Fairmount av
Hodgson Alice S wid H S h 4046 Pauly av
Hoefer Helen wid Chas r 3784 Reed av
Hoffman Geo B (Myrtle) carp h 3829 Stockton av
Hoffman John S (Eva E) slsmn h 4653 Lantana dr
Hoffman Walter T (Bertha) brklyr h 3412 Highland av

CONSULT THE
BROWN OPTICAL CO.
1011 FIFTH STREET
GROUND FLOOR, FIRST NATIONAL BANK BLDG.
Main 2997
EYES EXAMINED BY APPOINTMENT
Prescriptions Filled

Willard STORAGE BATTERY
916 UNION cor. E
J. Stanley La Sha IGNITION STATION
Willard STORAGE BATTERY
PHONE, 668-34

Hoffman Wm brklyr r 3412 Highland av
Hogarth Thos D (Mattie) lab h 4562 Manzanita
Holain Frank h 3734 Central av
Holbrook Franklin A clairvoyant r 4082 Cherokee av
Holbrook Lewis F clairvoyant h 4082 Cherokee av
Hollam Thos collr r 4054 Central av
Holland David L bkpr r 4225 2d
Holland Henry E lab h 4225 2d
Holland John T (Blanche) branch mgr Waite-Shaffer Co h 3644 30th S D
Holland Rebecca A wid W A r 4225 2d
Holley Fredk C (Myrtle E) U S N h 4023 Orange av
Hollingsworth Edwd R (Mary) bkpr h 4066 Sisson av
Holloway John C (Susie F) h 3662 Fairmount av
Holman Will H (Agnes) plumber h 4521 Orange av
Holmes R Alex (Elizabeth) electr h 4084 Cerros
Holmgren Alex auto mech H D Lauruschkat r 3481 University av
Holt Oscar T (Mina) glazier h 3370 Colonial av
Holum Nels J (Anna M) h 3730 Pauly av
Homann Edwd jr lab h 4177 Thomas av
Homann Gustave gard h 4398 Monte Vista av
Home Realty Co C S Sawyer mgr 4100 University av
Hood Thos J (Nellie A) foremn h 3715 Boundary
Hopkins Alfd (Fannie) plastr h 4169 Altadena
Hopkins Edmund B (Hattie R) h 3862 Reed av
Hopkins Fannie Mrs poultry 4169 Altadena
Hopkinson Fred (Louise) lab h 3549 Orange av
Hopper Frank C mgr Vista Theatre r 4125 Fairmount av
Hopper Marie E Mrs r 3843 Cherokee av
Horton Mamie slswmn h 4137 Sisson av
Hosford Amy Z clk r 3562 Central av
Hosford Fred H (Mary A) h 3562 Central av
Hosford Jas F truck driver r 3562 Central av
Hostetler Maynard C (Edna W) (McCurdy & Hostetler) h 4401 Highland
Hotchkiss Chas W (Luna) bldg contr h 4181 Euclid av
Houghton Clayton G (Josephine) cement wkr h 3841 Conklin av
Houser Dorothy M steno r 3762 Sisson av
Houser Edith M r 3762 Sisson av
Houser Geo W (Edith A) bldr h 3762 Sisson av
Houston Earl R (Clara E) printer h 4108 Cherokee av
Howard Arthur L (Vesta) lab h 3329 Highland av
Howard Eugene M h 3418 University av
Howden Donald S (Adelaide) carrier h 3238 Mentone
Howell Emma K wid C A h 3877 Fairmount av
Howell Millard A musician r 3877 Fairmount av
Howes Archie M (Cora) slsmn h 3340 Orange av
Howitson Athia wid J A h 3785 Sisson av
Hoyt Robt J (Effie L) carp h 4125 Cherokee av
HUB CLOTHING CO, J F Winburn Pres, 902 4th, San Diego (See right top lines)
Hubbard Henry student r 3936 Center
Hubbard John M (Mattie) rancher h 3936 Center
Hubbard Paul rancher r 3936 Center
Hubbard Wm student r 3936 Center
Hudson Jennie P wid C K h 3875 Wilson av
Huff Clyde U (Grace) optician h 4082 Pauly av
Hughes Albt V (Hazel I) tel opr h 3366 Menlo
Hughes Helen wid E C r 4021 Storey av
Hughes Henry J (Josephine) compositor h 3746 Mentone
Hulden Alex S (Jodie) carp h 4066 Mentone
Hulden Merle student r 4066 Mentone

HOMELAND BUILDING CO.
DEALERS IN
Building Material and Mill Work
Paints
Oils
Tools
Accessories
22-32 E. 8TH
NATIONAL CITY, CAL.

STEWART C. KENDALL
General Insurance
309 First National Bank Bldg.
Telephone
MAIN 2941

PATENTS
A. B. BOWMAN
ATTORNEY AT LAW
518 UNION BLDG.
MAIN 2198
SAN DIEGO, CAL.

The William Kettner Co. GENERAL INSURANCE
Tel., Main 2183 334-335 SPRECKELS BUILDING

TEL. 66121
JNO. B. McINTYRE
GOOD BRAKES SAVE BAD BREAKS
744 7th

Hull Edwd F student r 4980 El Cajon av
Hull Henry L (Anna M) clk h 4980 El Cajon av
Hull John A auto opr r 4980 El Cajon av
Hull Laurence D mech r 4980 El Cajon av
Hull Thos M r 4980 El Cajon av
Humphrey Cath steno r 4072 Anna
Humphrey Fred C (Minnie L) lndywkr h 4413 Thomas av
Humphrey Robt (Jessie) window trmr h 4072 Anna
Hunold Henry W (Grace(mech r 3427 Nelson av
Hunolt John N (Mary F) mgr Harmonial Center Apts h 3882 Central av
Hunsicker Jas (Roosevelt Garage) h 4626 El Cajon av
HUNT JOHN A (Clara M) Building Contractor, 4123 Colonial av, h same, Tel Hillcrest 2261-M
Hunt Laura M Mrs nurse 3744 Pacific av h same
Hurry John W r 3877 Klauber
Hurst Alice A Mrs r 3669 University av
Hurst Elmer (Alice A) lab h 3890 Reed av
Hurst Marshall (Isabel) h 3678 Conklin av
Huskowski John (Margt) lab r 3602 Menlo
Hussey Eloise R r 4073 Wabash av
Hussey Herbt M h 4073 Wabash av
Hussong Beth student r 3987 Klauber
Hussong Louis A Rev (Lena) h 3987 Klauber
Hust Henry H (Susanna) h 3887 Castle
Hutcheson Alma A Mrs bkpr W W Collins h 3447 Colonial av
Hutchinson Jas (Sarah) mech h 4052 Sierra av
Hyatt Frank A real est 4157 University av h 4058 Pauly av

I

Ide Millard F (Lucy) slsmn R D Morse h 4001 Mission av
Ideal Realty Co (G F Downing) 4020 Van Dyke av
Iden Mary E wid A J milliner 4104 University av h 3372 Anna
Ike Chas (Arabell) pharm h 4333 Copeland av
Inker Geo H (Ruth) clk h 3695 Cabrillo
Iorons Geo B (Anna P) meat ctr h 4054 Daley av
Irwin Clemmie nurse 3801 Colonial av
IRWIN & CO (I Isaac Irwin), Hay, Grain, Feed, Poultry Supplies, Seeds, Bags, Twine, Wood, Coal, Mfrs Poultry and Dairy Feeds, Whol and Retail, K se cor 4th, San Diego Tels 663-01 and Main 440 (See back cover, right side lines and page 38)
Isaac Edouard Victor (Agnes C) Lieut U S N h 5310 El Cajon av
Isom Alfd F (Dora) plastr r 3751 Mission av
Isom John (Victoria) plastr h 3751 Mission av
Iverson Geo S (Cath) plumber h 3660 Castle

J

Jack Howard W police r 3863 Highland av
Jackman Allan P (Gladys) clnr h 4104 Van Dyke av
Jackman Doris wid W S h 4180 Cherokee av
Jackson Abbie M bkbndr r 4059 Menlo
Jackson Lucy wid H W r 4095 Swift av
Jackson Maurice F (Cath W) clk h 4024 Sisson av
Jackson Mildred student r 4095 Swift av
Jackson Rude S (Dagmar) U S N h 4238 Cherokee av

ROBERT D. MAXWELL CO.
Brick
UNION AND BROADWAY

Phone Main 2169
JOHNSON'S BOILER SHOP
REINHOLD JOHNSON, PROP
Boiler Repairing of All Kinds Promptly Attended To Boilers and Tanks Bought and Sold
125 E MARKET FLUE WELDING A SPECIALTY SAN DIEGO

CHAS. R. McCORMICK LUMBER CO.
Wholesale and Retail Dealers PHONE MAIN 4991 OFFICE, YARDS, PLANING MILL AND WHARVES FOOT OF 24TH. ON BAY

Jackson Thos L (Elizabeth) lab h 3381 Anna
Jackson Willard B aviator h 4095 Swift av
Jacob Anna Mrs r 4021 Pauly av
Jacob Ernest (Anna) (Aylesbury & Jacob) h 4021 Pauly av
Jacob John (Helen) rancher h 3562 Stockton av
Jacober Louis (Cora) dairy R D 1 Bx 415
Jacobs Abraham L (Mildred) photo h 3742 Swift av
Jacobs Sarah J wid L E h 3771 Colonial av
Jacobsen Soren L (Sina) tailor 3881 Pauly av h 4127 Anna
Jacobszoon Henrietta A tchr Edison School r 3859 Valle av S D
James Anselm P (Minnie) carp h 4699 Castle
James Mervin H student r 4699 Castle
Janda John (Augusta) U S N h 4726 El Cajon av
Janes Dwight H (Bertha) painter h 4065 Highland av
Jeffries Ray H (Neva D) office mgr L R Davis h 4154 Colonial av
Jenck Geo gard h 3376 Cabrillo
Jenkins C Leslie woodstone wkr h 3721 Mission av
Jenkins Elva O student r 3653 Mission av
Jenkins Geo M (Gertrude M) h 3648 Copeland av
Jenkins Lillian clk r 4141 Thomas av
Jenkins Mildred G student r 3653 Mission av
Jenkins Neta student r 3717 Mission av
Jenkins Nora Mrs nurse 4141 Thomas av h same
Jenkins Oswald O clk r 3653 Mission av
Jenkins Rose lndywkr r 3721 Mission av
Jenkins Rutherford A r 3653 Mission av
Jenkins Saml E (Bertie) lab h 3717 Mission av
Jenkins Sarah E wid R A r 3721 Mission av
Jenkins Viola student r 4141 Thomas av
Jenkins Wm J (Eva M) gasmkr h 3653 Mission av
Jenkins Wm J jr student r 3653 Mission av
Jenkinson Chas L (Mary F) h 3838 Mission av
Jenner Chas J (Elizabeth) gro 4398 El Cajon av h same
Jenner Sidney C clk r 4398 El Cajon av
Jennings Jos B (Lillian W) slsmn h 3780 Mission av
Jensen John (Anna) clk h 4171 Wabash av
Jensen John L lab h 4153 Wilson av
Jerabek Ralph student r 3771 Swift av
Jerabek Randall J mech r 3771 Swift av
Jerabek Stephen D (Josephine) auto mech h 3771 Swift av
Jessee Geo M (Sallie W) phys 3894 Conklin av h same
Jessee Hal B baker r 3894 Conklin av
Jessup Edwd J lab h 4269 Estrella
Jewett Etta B bkpr Whiting-Mead Coml Co r 4246 University av
Jewett Isabel wid G F h 4246 University av
Jewett Raymond P clk Western Metal Supply Co r 4246 University av
John Haven E (Dora) h 3295 Cabrillo
Johnson Anna K Mrs clk r 4172 Swift av
Johnson Archie lab r 3255 Sisson av
Johnson Aug (Hilda) h 3746 Pauly av
Johnson Bernice C steno r 4045 Cabrillo
Johnson B Howard tire mkr r rear 4270 Wabash av
Johnson Carl J (Selma) h 3674 Central av
Johnson Chas lab r 3839 Highland av
Johnson Chas R gro 3594 Sisson av h same
Johnson David (Emily) h 4188 Swift av
Johnson Dewitt E (Lillian) baker h 4545 Winn av
Johnson Edwd A tmstr r rear 4130 Olive av
Johnson Edwin (Mae) clk h 3738 Pacific av
Johnson Fred E (Estelle) electr h 4238 Cerros

THE MASTENS
All Kinds of REAL ESTATE FOR SALE
Insurance
Fire
Auto
Bonds
Liability
RENTALS
LEASES
739 "E" STREET
TELEPHONE
648-25

Geo. A. Bown Co.
Investment and Insurance Service
GEO. A. BOWN President
B. J. NESS Secretary
508 ELECTRIC BLDG.
Telephone 651-41
816 First Nat'l Bank Bldg.
Tel. Main 193

CARPENTER'S INC.
952 6TH ST., NEAR BROADWAY
TELS. 652-01; MAIN 828
Commercial Stationery, Office Supplies, Filing Systems and Devices, Books, Fine Stationery and Engraving
BOOK DEPARTMENT ON SECOND FLOOR

FORTIETH and IMPERIAL AVE.
CEMETERY
COMMUNITY MAUSOLEUM

GREENWOOD MEMORIAL PARK
(Perpetual Care)
Operated by Greenwood Cemetery Association

TELEPHONE MAIN 477
CREMATORY
COLUMBARIUM

KLICKA Brothers Company
LUMBER
CEMENT
BUILDING MATERIAL
Thirtieth and University
Tel., Hillcrest 1000

Johnson Henry M (Anna S) h 4221 Scott av
Johnson Hilma r 3869 Mentone
Johnson John E (Anna K) carp h 4172 Swift av
Johnson Laura wid J A h 4045 Cabrillo
Johnson Peter h 3869 Mentone
Johnson Robt G (Lela C) U S N h 4040 Copeland av
Johnson Ruby G wid L F tchr r 4132 Orange av
Johnson Thos J cook S I Seaman r 420 Ash S D
Johnson Vivian clk r rear 4270 Wabash av
Johnson Walker G pdlr h 3244 Central av
Johnson Wm B (Bessie L) carp h 4243 Colonial av
Johnson Wm C (Cora) lab h 4035 Cerros
JOHNSON'S BOILER WORKS (Reinhold Johnson), Boilers, Tanks, Machinery, Repairs and Second Hand, Bought and Sold, 125 Market, San Diego, Tel Main 2169 (See left bottom lines and page 22)
Johnston Saml J (Bessie) carp h 3730 Reed av
Jolley Julia wid Uriah h 4021 Pauly av
Jonas Connie W (Anna) U S N h 4147 Thomas av
Jones Anna B wid T F r 3746 Cherokee av
Jones Anna S Mrs drsmkr 3766 Sierra av h same
Jones Carl (Edith) mech h 4525 Lemona av
Jones Carter S (Sue M) printer h 3749 Pacific av
Jones Chas (Annie) lab h 3520 Menlo
Jones Chas H (Emily K) lab h 4267 Swift av
Jones Chas W (Nellie) carp h 4766 El Cajon av
Jones Clifton R (Blanche) surveyor h 3385 Cabrillo
Jones Danl M (Ellen) h 3552 Colonial av
Jones Edna clk r 4526 Castle
JONES EDWARD N COL (Florence M), Real Estate, Insurance, Notary Public, 3473 University av, Tel Hillcrest 969-J, h 3675 7th S D, Tel Hillcrest 3020 (See E S D adv section)
Jones Edwd T (Leona) linemn h 4750 El Cajon av
Jones Geo W (Lyda M) rancher h 4494 Orangewood
Jones Harry C (Maude J) staty eng h 3746 Cherokee av
Jones Irving W clk r 4494 Orangewood
Jones Jas P (Mabel M) auto opr h 3721 Sisson av
Jones Jayson gard h 3548 Menlo
Jones John (Mary) h 4526 Castle
Jones Mary A Mrs r 5134 El Cajon av
Jones Max H lab r 4083 Wabash av
Jones O Roy (Mary E) slsmn h 3802 Sisson av
Jones Warren F (Mary F) shtmtlwkr h 3570 Van Dyke av
Jones Wm P (Anna S) h 3766 Sierra av
Jordan Geo F (Martha E) carp h 3471 Anna
Jordan Thos A (Anna M) carp h 4455 Estrella
Jorgensen Helen Mrs r 3819 Highland av
Josselyn J H printer The News

CHAS N STARK & CO
Monuments
Markers
Mausoleums
MAIN 639-W
38th and Imperial Av

K

Kaasa Gilbert I (Edva) h 4206 Fairmount av
Kabeliske Mabel waiter r 4171 Storey av
Kabeliske Morgan student r 4171 Storey av
Kabeliske Wm (Mary) lab h 4171 Storey av
Kaddy John L (Elizabeth) plumber h 4242 Wabash av
Kahanek Julius L (Wylina) painter h 3670 Storey av
Kalak Saml (Stevia) lab h 3332 Central av
Kallusch Fred W shoe repr 4132 University av h same

GEORGE F. OTTO & SON
Florists and Nurserymen
NURSERY. 35TH AND NATIONAL AVE.
PHONE. Main 7086
FLORAL DEPOT
7th. S. W. Cor. B
PHONES
668-91 668-92

W. F. LUDINGTON CO. GENERAL INSURANCE AND SURETY BONDS MARINE INSURANCE
234-235 SPRECKELS BLDG.

Kamper Adelaide wid Henry h 3737 Sierra av
Kandelin Albt (Emma C) housemn h 4095 Highland av
Kandelin Edna A slswmn r 4095 Highland av
Kandelin Theo clk r 4095 Highland av
Kane Thos P (Marie B) U S N h 3756 Anna
Kaplan Max (Rose B) barber h 3649 Castle
Karraker Lydia J wid C C r 3421 University av
Katzer Barbara Mrs h 3617 Cabrillo
Keddy Andw F (Irene) painter h 3770 Wilson av
Keegan Olivia clk r 4193 Van Dyke av
Keegan Peter J (Blanche) foremn h 4193 Van Dyke av
Keeler Wm S (Frances A) gro 3596 University av h same
Keenan Chas (Margt P) lab h 3452 Chamoune av
Keene Ira N (Sarah A) messgr r 3769 Wilson av
Keeps Chas janitor h 3390 Mentone
Keeter Chesley O lab r 3865 Central av
Keeter Jas C (Mary J) lab h 3865 Central av
Keifheim Alfd J rancher r 4144 Van Dyke av
Keith Geo B h 4431 University av
Keith India A wid J T r 4431 University av
Keller Aubrey baker r 4525 Center
Keller Christopher C (Annie) lab h 4525 Center
Keller Earl M lab r 4525 Center
Keller Peter h 3353 Van Dyke av
Keller Roscoe A (Naomi) pipe ftr City Water Dept h 3437 Menlo
Kelley Arthur S (Mattie) barber 3885 Pauly av h 3484 Chamoune av
Kelley Chas S chf clk City Engineer r 827 India S D
Kelley Florence Mrs drsmkr 3270 Howard av h same
Kellogg Charlotte M Mrs h 3694 Conklin av
Kellogg Harold L batterymn r 3694 Conklin av
Kellogg Irving R (Lucy) carrier r 3737 Chamoune av
Kellogg Susie Mrs drsmkr h 4342 Stockton av
Kells Byron H (Cassie A) bldr h 3866 Sisson av
Kelly Chas (Lilla) brick contr 4118 Pacific av h same
Kelly Jos F (Sadie O) carp h 3799 Achilles dr
Kelzer Hugh R (E Mearl) carp h 4125 Stockton av
Kemmer Jas E (Antoinette T) U S N h 3873 Conklin av
Kemp Gideon lab h 4246 Swift av
Kemp Lafayette (Clara) truck driver h 3722 Howard
Kenison Lucille r 4657 Lantana dr
Kennedy Fred J (Anna E) carp h 3863 Highland av
Kennedy Karl D (Marie V) painter h 4212 Van Dyke av
Kenney Percy R (Sallie E) shoes 4107 University av h 4052 Klauber
Kent Chas clk r 3874 Pauly av
Kent John (Bertha M) undtkr 3874 Pauly av h same
Kent John W clk r 3874 Pauly av
Keough Fernella wid J W h 4021 Stockton av
Kermott Geo E (Ida M) pharm White Cross Drug Store h 4082 Highland av
Kerr Peter G (Cath H) poultry 4221 Van Dyke av h same
Kerr Peter G jr police r 4221 Van Dyke av
Kerr Robt K (Ruby) auto opr r 4221 Van Dyke av
Kettering Bernard S (Edna) auto opr h 3682 Mission av
Kickbush Clifford G (Isabel) mach h 3808 Cabrillo
Kiel Carlysle J (Ruth) auto opr h 3562 Chamoune av
Kiel Jas lab r 3562 Chamoune av
Kiernan Harry J (Belle) h 4171 Scott av
Kilby Jas H (Ethel M) dep sheriff h 3796 Central av
Kilby Wm J mattress mkr r 3796 Central av
Kilgore Peter W lab h 3627 Highland av

CHAS. E. ANDERSON
Real Estate
Loans
Insurance
Exchanges
Hotel
Broker
745 E
Sw. Cor. 8th
TEL.
613-49

KEEP SMILING
PHONE
614-39

A. G. ECKOLS
CHIROPRACTOR
PALMER GRADUATE
Lady Attendant
Xray Laboratory Service
Hours, 10 a.m. to 6 p.m.
Saturdays,
10 a.m. to 4 p.m.
330-331
Union Bldg.

W. E. KIER CONSTRUCTION CO.
813 First National Bank Building
GENERAL CONTRACTORS
San Diego, California
Telephone, Main 2427

HOTEL CHURCHILL
AMERICAN AND EUROPEAN
NINTH AND C STREETS
ALL OUTSIDE ROOMS
ABSOLUTELY FIREPROOF
GEORGE L MAYNE, MANAGER

STOLL'S MULTIGRAPH Shop AND Advertising Bureau
PHONE 655-33
919 Fourth St.
MULTIGRAPHING
ADDRESSING
TYPEWRITING
MAILING
MIMEOGRAPHING
MAILING LISTS
Public Stenographer
L. M. STOLL, MGR.

P. M. DAIRY CO.
Manufacturers and Distributors of
Purity Dairy Products
COTTAGE CHEESE
ICE CREAM
BUTTER
CREAM
MILK KEFIR
12th & K Sts.
Phone, MAIN 3311
Butter and Egg Dept.-701 Fifth
MAIN 411

Killen Edwd (Josephine) h 3794 Reed av
Kimpton Jos E lab h 3594 Menlo
Kincade Ida E wid J W r 3521 Orange av
King Albt B lab h 3687 Cherokee av
King David J (Martie A) box mkr h 4088 Estrella
King Eileen L wid N R h 4275 Highland av
King Nason E gard h 3444 Menlo
King Robt P (Grace A) ydmn h 3729 Van Dyke av
King T Mason (Ida E) clk h 3774 Orange av
King Wm (Mary A) lab h 4131 Pacific av
King Wm B (Edith) shtmtlwkr h 3715 Swift av
King Wm S (Kathleen) barber 4109 University av h 3325 Mentone
Kingsbury Lewis W (Kittie C) electr h 3658 Copeland av
Kingsbury Sanford J (Florence M) truck driver h 4083 Sierra av
Kingswood John jr (Grace) clk h 4386 Central av
Kinnaird John D (Elizabeth) eng h 3662 Mission av
Kinnaird Margt H wid John housekpr r 3662 Mission av
Kinney Frank H (Mary) carp h 4071 Boundary
Kinsman Harry J (Effie) mach h 3614 Van Dyke av
Kirby Alfd G (Elizabeth A) mining eng h 4049 Fairmount av
Kirby Darrell W student r 4049 Fairmount av
Kirby Geo C student r 4049 Fairmount av
KIRBY WALTER L (Emma D) (Central Pharmacy), h 4096 Colonial av, Tel Hillcrest 3840-W
Kirkman Fred O student r 4105 Fairmount av
Kirkman John K grader r 4105 Fairmount av
Kirkman Peter T (Gertrude) carp h 4105 Fairmount av
Kirkpatrick Estrelle Mrs r 4429 Alpine av
Kirkpatrick John A (Bertha) barber h 4244 Storey av
Kirsch Martha Mrs r 4524 Anna
Kirtland Frank (Beatrice) auto mech h 3775 Van Dyke av
Kirtland Harry J (Louise) blksmth h 4029 Highland av
Kirven Dorcas wid B C h 3530 Menlo
Kister Octave wid Saml h rear 4053 Cerros
Klapp Edith Mrs h 4330 Central av
Klein Anthony G (Violet) bldr h 3626 Castle
Klix Herman C (Fannie) carp h 3735 Conklin av
Knapp Anna Mrs r 3727 Central av
Knapp Lucille W h 3528 University av
Knecht Mary C wid John h 3726 Sisson av
Knickerbocker Elizabeth wid Frank r 4122 Van Dyke av
Knieriem Henry slsmn r 4095 Highland av
Knight Homer L (Lucile) h 4180 Cabrillo
Knowles Fred (Anna) mach h 4338 Manzanita
Knudtson Floyd (Grace) radio opr r 3641 Central av
Knudtson Fred (Cath) poultry 3641 Central av h same
Kobrich Richd (Anna) plastr h 3869 Swift av
Kobusch Wm H (Julia E) h 3752 Van Dyke av
Kohlhamer Fredk W h 4179 Stockton av
Kohlhaner Henry D (Thena) carp h 3835 Cherokee av
Kondo Henry Y (Kondo & Ushijima) r 502 6th S D
Kondo & Ushijima (H Y Kondo A Ushijima) fruits 4152 University av
KONRAD LOLA E MRS, Mgr Fairmount Apts, r 4143 University av
KONRAD WM (Lola E) (Wm Konrad Hardware Co), h 4143 University
KONRAD WM HARDWARE CO (Wm Konrad), 4177 University av, Tel Hillcrest 2584 (See right side lines and E S D adv section)
Kopp John F (Rebecca) poultry 3844 Sisson av h same
Kordatzky Louis (Margt) motrmn h 3624 Cabrillo
Korenberge Nathan (Emma) painter h 4477 Conklin av
Krames Walter M (Edna) h 4021 Storey av

"San Diego's All Year 'Round Toyland"
PASSMORE'S BIRD AND TOY STORE
Phone 625-70
Alexander Noland, Prop'r
Canaries, Parrots and Gold Fish
Toys and Sporting Goods
1194-1198 SIXTH ST.
CORNER B

STEAMSHIP AGENT
659-12
--travel

S. L. KREIDER
239 SPRECKELS BUILDING
TICKETS OVER THE PRINCIPAL STEAMSHIP LINES OF THE WORLD
INFORMATION - LITERATURE - ITINERARIES
"We Ship Your Freight"

SHIPPING
659-12
--shipping

Kranich Hannah wid Chas h 3758 Cherokee av
Krause Frank rancher h 4115 Altadena
Krepp Wilhelmina wid A C r 4058 Reed av
Krepps Genevieve E Mrs notions 4083 University av r same
Krepps Lester L (Genevieve E) h 4083 University av
Krites Geo C (Mabel) motormn h 4390 Orangewood
Kropp Frank E (Rose) auto opr r 3655 Colonial av
Kruschke Emil W (Meta) barber h 4033 Storey av
Kuehue Amelia H wid H F W h 4074 Swift av
Kurtz Henry J (Margt) h 3865 Mentone
Kuykendall Ethel M Mrs (J F and E M Kuykendall) r 4058 Swift av
Kuykendall J Frank (Ethel M) (J F and E M Kuykendall) h 4058 Swift
Kuykendall J F and E M (J Frank and Ethel M) dry gds 3541 University av and 4125 Adams av S D
Kyle J Wilbur slsmn L R Davis h 4423 New Jersey S D
Kyrklund Karl V (Lillian E) U S N h 3778 Van Dyke av

L

Labat John (Emma) lab h 3635 Auburn dr
Lacey Elbert E (Grace F) flr scraper r 3977 Boundary
Lacey Elmer (Edith) truck driver h 3621 Sisson av
Lacy Sarah L wid J F h 4170 Pauly av
Laderoot Edwd J printer McDonald & Potter r 4131 Swift av
Lamb Thos A (Christina) lab h 3663 Reed av
Landes Wm (Annie M) carp h 3235 Colonial av
Landin Esther C r 3947 Mission av
Landin Eva r 3947 Mission av
Landin John H (Lillie C) stockkpr h 3947 Mission av
Landin Lillie C tailor r 3947 Mission av
Landin Myrtle H steno r 3947 Mission av
Landis Wm N lab r 4222 Stockton av
Lane Aline student r 4546 Klauber
Lane Corinne T student r 4546 Klauber
Lane Edwin R (Hattie L) U S N h 3634 Thomas av
Lane Fred B (Susie T) asst mgr East San Diego Branch First Trust & Savings Bank of San Diego h 4546 Klauber
Lane Robt E (Lillie) mech h 3718 Mission av
Lane Trent student r 4546 Klauber
Lane Vyvan A auto opr r 3634 Thomas av
Lanford David L (Julia) clk Marstons h 4054 Pauly av
Lanford Reginald auto opr Southwestern Gro Co r 4054 Pauly av
LANG CHRISTIAN T, Stage Line and Autos for Hire, 4170 University av, Tel 3079-J, h 3854 Colonial av, Tel 2597-R
Lang Nola student r 3854 Colonial av
Langan Mary E wid Jos gro 4373 Center h same
Langdon Chas V (Louise P) h 4475 Howard
Langdon Elmer J student r 4475 Howard
Langdon S Mary slswmn r 4475 Howard
Lanning Chas slsmn R D Morse r 3388 University av
Larrea Benj J (Rose) waiter h Arnold n e cor Winn
Larsen Arthur F cement wkr r 3914 Wabash av
Larsen Chris (Eliza) cement contr 3914 Wabash av h same
Larson Axel (Dena) fnshr h 4122 Clark
Larson Gust lab h 4356 Orangewood
Lasater Roy (Lottie) carp h 4352 Cerros
Laskey Isaac B (Vera B) carp h 3458 Sisson av
Laskey Wilburt S carp r 3458 Sisson av

IRWIN & CO.
Hay, Grain and Feed
Grain Bags
Wool Bags
Sack Twine
Coal, Wood
MFG.
POULTRY AND DAIRY FEEDS
Main Office
FOURTH AND K
Phones:
Main 440
663-01

JONES-MOORE PAINT HOUSE
WHOLESALE RETAIL
Paint
Varnish
Roofings
Cor. 5th and A Streets

IF IT'S INSURANCE "Remember Gist"
Gilman A. Gist
Insurance Specialist
MAIN 188 444 SPRECKELS BLDG.
ÆTNA

LOS ANGELES
SAN FRANCISCO
OAKLAND

HUNTER, DULIN & CO.

PASADENA
SANTA BARBARA
HOLLYWOOD

GOVERNMENT, MUNICIPAL AND CORPORATION BONDS
FOURTH FLOOR, FIRST NATIONAL BANK BUILDING TELEPHONE, MAIN 5586

Lathrop Albt L (Goldie C) painter h 4461 5th
Latour Corinne wid F A h 3778 Colonial av
Lattimore Leon (Juliette) radio eng h 3739 Highland av
Laubmayer Henry J student r 4296 El Cajon av
Laubmayer Lorenne R student r 4296 El Cajon av
Laubmayer M Jessie wid Chas h 4296 El Cajon av
Laughlin Lawrence D student r 3952 University av
Laughlin Martha S Mrs nurse 3806 Mission av h same
Laughlin Nimrod D (Blanche J) osteo h 3952 University av
Lauruschkat Herman D (Tillie S) auto repr 3477 University av h 3481 same
Law Theodore (Ina Belle) fnshr h 4422 Central av
Lawers Thos K (Elvira) janitor h 3496 Central av
Lawrence John W rancher h 4382 Central av
Lay Arthur (Nina) police h 4342 Orangewood
Layman Chas H (Lottie) car insp h 4173 Pauly av
Layne Henry A real est 3473 University av h same
Lea Frank E (Alma M) mach h 3421 Copeland av
Lea Mary E wid John h 3414 Stockton av
Leary Frank J (Alma) stone ctr h 4380 Molino
Lee Clinton H (Hazel) insp h 3874 Wabash av
Lee Dorothy Mrs r 4800 S Auburn dr
Lee Earle V (Elcy) aviation mech U S A h 4018 Pacific av
Lee Wm (Virginia) painter h 3813 Van Dyke av
Leeper Gerald H (Genevieve) slsmn h 4136 Menlo
Leffler Herman O (Emma) tailor h 3687 Colonial av
Leffler Martha lndrywkr r 3687 Colonial av
Leffler Rudolph S meat ctr r 3687 Colonial av
Leftwich Jeremiah T (Mabel) carp h 4170 Reed av
Legg Chas R (Lucy) nurserymn h 3734 Pauly av
LeGrant Gertrude M wid R E h 3878 Chamoune av
Lehrke Agnes r 4031 Anna
Lehrke Caroline wid Chas h 4031 Anna
Lehrke Hilda student r 4031 Anna
Lehrke John P (Martha) carp r 4031 Anna
Leibey Elmer H (Rachel) branch mgr Hellers Inc h 4238 Anna
Leidner Walter E (Harriette) rancher h 4317 Pauly av
Leitch Thos A (Zella) staty eng h 3836 Pacific av
Lenan Aug lab h 3277 Lafayette av
Leon Ernest student r 3674 Mission av
Leon Henrietta E r 3674 Mission av
Leon Henry J auto opr r 3674 Mission av
Leon Hester student r 3674 Mission av
Leon Jose E (Lugarda) cement contr 3674 Mission av h same
Leonard Frank E (Anna) carp h 4033 Cabrillo
Leonard Jas auto opr r 4120 Pacific av
Leonard Jas B (Ruby) gard h 4254 Central av
Leonard Jas C r 3875 Conklin av
Leonard Martha J wid P J h 3875 Conklin av
Leopold Chas J (Margt) painter 4270 Scott av h same
LeRiche Frank M (Kittie) poultry 4490 Menlo h same
Leslie Arthur H (Elizabeth A) U S N h 3788 Achilles dr
Levas Jas (Dorothy) h 4045 Pauly av
Leveille Ellsworth (Hattie) h 3546 Pauly av
Levin H P (University Lumber and Wrecking Co r 4636 42d
Levis Harriet C S pract 4080 Cherokee av h same
Lewinson Helen wid Cecil r 3705 Fairmount av
Lewis Albt E (Nora) carp h 4305 Stockton av
Lewis Ernest S (Nellie V) carp h 3778 Achilles dr
Lewis Frank H auto opr McCormick Bros Lmbr Co h 3723 Storey av

SUNSET ENGRAVING COMPANY
DRAWINGS ENGRAVINGS
SAN DIEGO, CALIF.
NINTH FLOOR ELECTRIC (TIMKEN) BUILDING
MAIN 1517

PHONE MAIN 2325
ROGERS CARRIAGE WORKS
ALPY & KOLBECK Proprietors
AUTOMOBILE and CARRIAGE REPAIRING
Bodies, Springs and Wheels Made to Order
635 2nd St.
San Diego, Cal.

WHITE FRONT GARAGE
Repairing, Tires, Accessories, Gas and Oil SPECIALLY EQUIPPED TOW CAR
HILLCREST, 2562-J FRED TYE, PROP. 900 UNIVERSITY AVE.

PLUMBING, HEATING, REPAIRING
REED BROS. CO. 727-733 SEVENTH STREET
SUCCESSORS TO
W. C. MERRITT CO. MAIN 852 SAN DIEGO

Lewis Harvey L (Sadie C) carp h 4045 Menlo
Lewis Jas J (Maude E) h 3677 Conklin av
Lewis Jos lab h 4273 Central av
Lewis Lucien M (Edna H) carrier P O h 4078 Sierra av
Lewis Margt W r 4078 Sierra av
Leyner Fannie E wid J G h 3720 Wabash av
Lill Chas H janitor h 3822 Wilson av
Lilles Anastacia (Nellie) tailor h 4229 Copeland av
Lilman Edw E (Alice A) mech r 4153 Daley av
LINCOLN MOTOR CARS, Lester R Davis Authorized Dealer, 4124-26 University av, Tel Hillcrest 1549
Linden Vere student r 4495 Stockton av
Linden Wm (Maud) h 4495 Stockton av
Lindley Jos N (Alice) r 4044 Cabrillo
Linkletter Fulton J (Mary E) shoe repr 4085 University av r 4010½ Van Dyke av
Linn Chas E (Anna F) mech h 4226 Central av
Linson Edwd T (Edith S) painter h 3856 Swift av
LITCHFIELD EVERETT S (Anna), V-Pres and Cashier Bank of East San Diego, h 4213 Highland av
Litot John B (Clara) blksmth h 3770 Stockton av
Littlefair Luther S (Gladys) cement wkr h 4084 Alpine av
Littleton Edgar W gard h 4085 Mentone
Lobdell Margt A wid A C r 4092 Stockton av
Lockwood Beulah V Mrs h 4191 Pacific av
Lohr Hattie L wid Henry h 4162 Swift av
Lohr Lemuel L (Emma) poultry h 4481 Conklin av
LONDON UNDERWRITERS AGENCY OF THE LONDON ASSURANCE CORPORATION, Col Edwd N Jones Agt, 3473 University av
Long Austin I (Mary L) painter h 3544 Euclid av
Long Chas (Eliza) carp h 3863 Pacific av
Long Chas T (Edna) checker h 3785 Cherokee av
Long Ralph lab r 3863 Pacific av
Longwood Marvin H (Mae) clk h 3570 Conklin av
Lorain Albt W (Frances) foremn h 4106 Wabash av
Lore Dallas D (Gertrude L) steno h 3661 Mission av
Lormore John W (Harriet) meat ctr C S Hardy h 3838 Fairmount av
Losey Frank O (Anna) dist dep M W of A h 4162 Chamoune av
Losey Minnie wid T J h 3846 Thomas av
Losey Ralph student r 4162 Chamoune av
Loudon Thos (Mary J) h 4084 Cherokee av
Lougheed Wm D carp r 3675 Copeland av
Lovell Jack (Anna) driver h 3705 Chamoune av
Lovendahl Arthur waiter r 3754 Cabrillo
Lovendahl Ellen wid Nels h 3754 Cabrillo
Lovendahl Ellen slswmn r 3754 Cabrillo
Lovett Fred (Frances) slsmn h 4126 Mentone
Lowman Roy carp r 3641 Auburn dr
Lucas Camille M lab h 3326 Copeland av
Lucas Fanny r 3326 Copeland av
Lucas Jos H (Susie L) h 4278 Swift av
Luchenbill Michl (Julia) painter h 3646 Cabrillo
Ludeman Henry (Anna) r 4391 Menlo
Lueker Louis H (Florence) eng h 4085 Cabrillo
Lueker Melvin F student r 4085 Cabrillo
Luhm David clk r 4222 Orange av
Luhm Louisa C wid Paul h 4222 Orange av
Lund Anna student r 3858 Euclid av
Lund Helga student r 3858 Euclid av
Lund Per Z (Emma) carp h 3858 Euclid av

West Coast LIFE INSURANCE COMPANY
PERFECT PROTECTION POLICIES
LIFE HEALTH ACCIDENT
A SERVICE THAT ENDURES
E. CROWE
DIST. MANAGER
338 Spreckels Bldg. San Diego
PHONE 649-52

PHILIP MAYER CO.
848 7th St.
Phone, Main 1853
AGENTS FOR
Baker Iron Works
Fairbanks, Morse and Co.
Wagner Electric Co.
Electrical Supplies
Motor Repairing
ELEVATOR and ELECTRICAL CONTRACTORS

PERCY H. GOODWIN CO.
GENERAL INSURANCE AND BONDS • REAL ESTATE, RENTALS AND MORTGAGES
1202 FOURTH STREET TELS., 668-97 668-98

PHONES:
OFFICE, MAIN 17
RES., HILLCREST 2295-J

For Bargains in City and Country
REAL ESTATE
Also Imperial Valley Land
Exchanges a Specialty

YOU WANT TO SEE THE ONLY
FRANK E. JONES
1015 7TH ST.

ROWE MOTOR SHOP

The House of Service

Washing
Greasing
Gas and Oils
Accessories
Vulcanizing
Gill Batteries
Battery Repairing
General Repairing

Eighth and C

PHONE
644-73

Lundell Axel W (Signe) painter h 3705 Chamoune av
Lust Fredk A (Mary) lab h 3859 Mission av
Lutes Edna tchr Central School r La Mesa
Luthander Thure slsmn h 3788 Van Dyke av
Lutz Burt W mech r 4252 Stockton av
Lutz Carl L (Nettie) mech r 4252 Stockton av
Lutz Chas F (Lottie E) gard h 4252 Stockton av
Lutz John M poultrymn r 4252 Stockton av
Lydick Elizabeth wid F W h 3732 Pacific av
Lydick Fannie student r 3732 Pacific av
Lydick Hazel Mrs bkpr r 4048 Scott av
Lyndon Wm H (Marion) clk h 3777 Thomas av
Lynch Amanda wid J S r 4699 Acacia dr
Lynch Wallace A (Esther) carp h 4632 Auburn dr
Lyon Arden L (Florence E) bldr h 3833 Wilson av
Lyons Earl r 4045 Sisson av
Lyons Fred W (Lura) carp h 4045 Sisson av
Lyons Fred W jr auto mech r 4045 Sisson av
Lytton Chas E (Eliza) h 3554 Van Dyke av

Mc

McBride Alta Mrs clk r 3727 Swift av
McCabe John H carp r 3822 Fairmount av
McCabe Rosanna Mrs h 3822 Fairmount av
McCance Wm G (Lorena) optician h 4363 Van Dyke av
McCarthy Jas A (Marea) carp h 4174 Colonial av
McCarthy Leslie J (Helga) U S N h 3729 Storey av
McCarthy Margt Mrs h 3777 Sisson av
McCarty Henry C student r 4164 Klauber
McCarty Minnie wid H C h 4164 Klauber
McCary Richd D (Mae) auto trmr h 4162 Pauly av
McCaslin Frank P (Emma) slsmn h 4019 Mission av
McCaw Elliott F (Mattie) auto opr h 3690 Pauly av
McCay Gertrude Mrs nurse 4283 Storey av h same
McCleary Geo J (Winifred L) cement wkr h 4440 Alpine av
McClellan John B (Anna) lab h 3825 Conklin av
McClelland Wm (May D) slsmn h 4139 Castle
McClure Clyde (Ella) h 3868 University av
McClure Earl E (Hazel) h 4083 Mission av
McClure Wendell P (Marion B) painter h 4335 Stockton av
McCollister Chas L (Lucy) auto opr h 4730 Lantana dr
McComas Sylvester (Emma) carp h 3529 Van Dyke av
McConville John H (Frieda) h 3735 Pauly av
McCord Wm W (Anna B) mech h 3766 Reed av
McCORMICK BROS LUMBER CO (Edwd E and Oscar A McCormick), Lumber, Sash and Doors, Building Material and Builders' Hardware, Mouldings, Wall Board and Paints, 3835 University av sw cor Sisson av Tel Hillcrest 2408 (See E S D adv section)
McCORMICK EDWD E (Georgette) (McCormick Bros Lumber Co), h 4795 Circle dr S D
McCormick Jas J (Ella) U S N h 3677 Stockton av
McCORMICK OSCAR A (Beulah) (McCormick Bros Lumber Co), h 1536 Bancroft S D
McCoy Lewis student r 4343 Orangewood
McCoy Wm F (May) h 4343 Orangewood
McCullough Jos (Lupie) lab h 4785 S Auburn dr

HOLSUM BREAD
Southern California Baking Co.
125-171 FOURTEENTH ST
Phones: Office, 659-09 Factory 655-25

LOS ANGELES
SAN FRANCISCO

WM. R. STAATS CO.
—ESTABLISHED 1887—

PASADENA
SAN DIEGO

GOVERNMENT, MUNICIPAL AND CORPORATION BONDS

410 UNION BUILDING

TEL. 642-09

McCurdy Alice L r 3559 University av
McCurdy John L (Estelle E) member City Board of Trustees, h 3559 University av
McCurdy J Frank (McCurdy & Hostetler) r 3559 University av
McCurdy Lyman A slsmn McCurdy & Hostetler r 1634 30th S D
McCURDY & HOSTETLER (J F McCurdy, M C Hostetler), Groceries, 3553 University av, Tel Hillcrest 1232
McDaid John (Nellie) mech r 4242 Scott av
McDaniel John A (N Elizabeth) driver W W Collins h 4656 Orange av
McDaniels Theron (Gertrude F) auto opr h 4009 Sisson av
McDearmon Thos H (Blanche) h 4330 El Cajon av
McDermid John electr r 4195 Central av
McDermid John S (Anna) slsmn h 4195 Central av
McDERMOTT WM J (Elsie C) (Miller-McDermott Hardwood Co), h 4155 Pauly av
McDevitt Chas A (Edith) U S N h 4266 Cerros
McDonald Chas W (Gertrude W) h 4222 Pauly av
McDonald Geo carp r 3815 Sierra av
McDonald Geo W carp h 3815 Sierra av
McDonald Goldie student r 3815 Sierra av
McDonald Jas W (Idabelle) carp h 3756 Euclid av
McDonald Leonard H (Zella) cement contr 3546 Lafayette av h same
McDougal Noland E (Dorothy) painter h 3842 Fairmount av
McElfresh Chas H lab h 3724 Sierra av
McElhenny Allan M (Eleanor J) U S N h 3845 Cabrillo
McElhenny Matthew H C r 3845 Cabrillo
McEvoy Mary J wid C W h 4312 Winona
McFarland Lyall H (Juanita) mach h 4267 Colonial av
McGaughey Martha C Mrs r 4261 Winona
McGraw John A (Ethel) barber h 4038 Sierra av
McGrew Vernon W (Bell) U S N r 4138 Scott av
McGuire Eugenia wid C W h 4083 Wabash av
McGuire Jos clk Benson Gro Co r 4605 Campus av S D
McGuire Wm E (Veronica) auto opr h 4174 Wabash av
McHorney Nathaniel J jr (Charlotte) City Marshall h 4121 Daley av
McIntosh Andw (Sarah) barber h 4160 Wabash av
McIntosh Fredk A (Agnes) h 3821 Fairmount av
McIntosh Walter R (Nellie V) h 3839 Copeland av
McIntyre Fred W (Carrie) auto access 4168 University av h 3510 Fairmount av
McIntyre Fredk L r 3510 Fairmount av
McIntyre Jas M poultrymn 3250 Cabrillo h same
McIntyre Mary wid John h 3838 Reed av
McIntyre Robt W student r 3510 Fairmount av
McIntyre Ruth E r 3510 Fairmount av
McKay Kenneth (Hulda) painter h 3578 Fairmount av
McKechnie Hugh (Emma A) h 3422 Conklin av
McKelvey Fietta Mrs h 4296 Euclid av
McKelvey Olive seam r 4296 Euclid av
McKelvey Verna steno r 4296 Euclid av
McKenzie Vera I steno r 3865 Swift av
McKim Wm C (Winifred) gro 4194 Daley av
McKinley Edwd (Mary) gro h 3320 Orange av
McKinley Edwd W clk r 3320 Orange av
McKinley Mary J wid Francis r 3663 Sisson av
McKinley Minnie A music tchr 3663 Sisson av h same
McLaren Monte C (Edythe) carp h 3685 Highland av
McLeland Ethel M r 3770 Copeland av
McLeland Lorena waiter S I Seaman r 3770 Copeland av
McLeod Edith telep opr r 3861 Chamoune av

SUPER SERVICE IN ALL LINES OF INSURANCE

Chamberlin Insurance Agency

Suite 301
Southern Title Bldg.
Phone Main
2505

MAIN 939

WHITE'S
WALL PAPER AND PAINT STORE

727 E STREET

RELIABLE SERVICE
AT
REASONABLE PRICES
REPAIRING BY EXPERTS

FRED A. HEILBRON
PLUMBING AND HEATING
1446 5TH ST
TEL. 632-53

PHONE 641-11 **H. A. CAMERON CO.** UNION BLDG.
THE OFFICE OF EFFICIENCY
EVERY KIND **INSURANCE** BETTER SERVICE

SOUTHERN SCHOOL OF SECRETARIES

"Better Business Training of Office and Clerical Assistants

Bookkeepers

Stenographers

Secretaries

Comptometer Operators

TEL. MAIN 2790

Ethel Hardy Robertson, Supt.

McLeod Norman D lab r 3861 Chamoune av
McLeod Priscilla wid Benj h 3861 Chamoune av
McLeod Wm B cable splicer r 3861 Chamoune av
McMahon P J mgr University Lumber and Wrecking Co h 3373 Mission dr S D
McManning Milton (Lucy) h 4018 Wabash av
McMillan Gordon slsmn B & W Realty Co r 561 10th S D
McMillen Jas G carp r rear 4154 Colonial av
McMullen Marilla wid Aaron r 3649 Highland av
McMullen Silas J cement wkr h 3649 Highland av
McMurray Elizabeth wid C M h 3812 Sisson av
McMurray Marion L compt opr r 3812 Sisson av
McNeil Geo A (Elsie C) slsmn h 4435 Monte Vista av
McNeil Henry E h 3812 Reed av
McNerney Mary wid John h 4406 Highland av
McPherron Thos F (Esther) watchmn h 4307 Winona
McPherson Anna W r 3521 Castle
McPherson Ellen wid F S r 4161 Pacific av
McPherson Herbt clk r 4161 Pacific av
McPherson Mary E wid J W h 3521 Castle
McQuaid Ralph R (Kath M) U S N h 4287 ElCajon av

M

Mabry Elwood W (Florence) mach h 4428 Central av
MacDevitt Edith ironer East San Diego Laundry r 4215 Scio av
MacInnis Saml W (Margt) painter h 4047 Chamoune av
Mack Geo B (Grace) garage h 4285 Winona
Mack Oscar B (Jennie) carp h 4283 Winona
Mackay Inga waiter John Mackay r La Mesa
Mackay John rest 4114 University av r La Mesa
Mackay Mary waiter John Mackay r La Mesa
MacLaren Pearl r 4013 Van Dyke av
Maddison Hugh N (Annie) h 3627 Central av
Mainzer Fredk (Eliza) h 3562 Sisson av
Makey Lou Mrs tailor h 3694 Copeland av
Malette Arthur C (Radee) slsmn Moreland Sales Corp h 4053 Cherokee av
Mallow Augustine E carp r 4155 Cabrillo
Mallow John D (Mary) driver h 4155 Cabrillo
Malton Ira W (Mabel) carp h 3705 Stockton av
Mandel Bernard (Elizabeth) baker h 4434 Clark
Mandel Saml clk r 4434 Clark
Manley Theresa h 3738 Conklin av
Mann Manley J (Estella J) carp h 3845 Swift av
Manning Clarinda J wid J L r 3740 Colonial av
Manning LeRoy (Luella) plumber r 3750 Chamoune av
Manning R Macauley painter h 3419 Sierra av
MANOR J B (Flora), Painting Contractor, Decorator and Paper Hanger 4234 Pauly av h same, Tel Hillcrest 2257-M
Maranda Napoleon L (Emma C) painter h 3825 Wabash av
Marcy Homer A (Gertrude C) carp h 3977 Anna
Markart Frank C (Emma E) prop Markart Hotel h 4162 University av
MARKART HOTEL, Frank C Markart Prop, 4162 University av, Tel Hillcrest 3609
Markgraf Ernest lab r 3721 Chamoune av
Markgraf Rose wid Edwd h 3721 Chamoune av
Markis Chas P (Kate) carp h 3166 Jefferson av
Markland Ray H (Florine) pressmn h 4650 Castle

More Value for Less Money **WHITING-MEAD COMMERCIAL CO.** OF SAN DIEGO
Lumber, Plumbing Material, Paints, Pipe, Hardware, Roofing Paper, Electric Goods, Wall Board, Sash and Doors, Wrecking Department
Office and Warehouse, First N. E. Cor. G PHONE, MAIN 709 Wrecking and Lumber Yards 14th S. W. Cor. K, Phone 652-40
East San Diego Branch, 3923 University; Telephone, Hillcrest 3195-W

HAY = GRAIN = SEEDS
FRED C. SILVERTHORN & SONS
844 MARKET STREET TELEPHONE, MAIN 1059

Markwith Kate A wid Ira h 3789 Storey av
Marr Roy C (Madelyn) pharm h 4087 Pauly av
Marr Wm O (Grace) slsmn h 3875 Boundary
Marsh Russell (Mabel L) janitor h 3830 Stockton av
Marshall A Earl (Sylvia) flrlyr h 4253 Cerros
Marshall Everett T (Florence) h 4208 Swift av
Marston Roderick J (Lucy) U S A h 4353 Van Dyke av
Martin A Beatrice student r 4441 Granada av
Martin Danl J (Anna L) member City Board of Trustees h 4441 Granada
Martin David (Alice) lab h 3741 Central av
Martin Edwd B student r 4441 Granada av
Martin Frank D (Edith) h 4131 Van Dyke av
Martin Henry B (Lyda W) h 3567 Lafayette av
Martin Irving S (Martha E) carp h 4578 Orange av
Martin Jas A (Mary E) carp h 3617 Mentone
Martin Jas M (Dorothy) auto opr Whiting-Mead Coml Co h 4313 5th
Martin Louis (Audrey) bldg contr 4194 Highland av r same
Martin Marie S nurse r 4441 Granada av
Martin Norman E (Jennie) plumber 4014 University av h 4569 Kensington dr
Martin Pearl wid W T r 3830 Daley av
Martin Richd (Iva) h 4145 Pauly av
Martin Saml G (Blanche) carp h 3862 Daley av
Martina Frank h 4285 Estrella
Martinez Newton B (Sarah) pharm r 4178 Estrella
Martinez Ramona Mrs h 3815 Conklin av
Marvin Harriet Mrs h 4649 Auburn dr
Mason Chester W (Rosalie) poultry h rear 4135 Radio rd
Mason Frank T (Edith) plumber 3938 University av h 4140 Storey av
Mason Hazel r 4140 Storey av
Mason Jas B (Reva) plumber h 3814 Menlo
Mason John plumber r 4140 Storey av
Mason Mabel Mrs h 4064 Euclid av
Masonic Hall 3879½ Pauly av
Mast Otto L (Cora A) tailor h 4095 Scott av
Matheny Dorothy L Mrs tchr Hamilton School r 4371 Klauber
Matheny Leon M (Dorothy L) lab h 4371 Klauber
Mather Walter (Mary E) h 3571 Conklin av
Mathews Albt (Louise W) h 4058 Stockton av
Mathis Tolbert B (Bessie) supt r 4070 Colonial av
Matthews Annie M steno r 4283 Wilson av
Matthews Barbara L student r 4283 Wilson av
Matthews C Jay (Vina) police h 4021 Pauly av
Matthews Edith E wid W M h 3730 Copeland av
Matthews Hattie J Mrs r 3873 Cherokee av
Matthews John B (Barbara L) rancher h 4283 Wilson av
Matthews Thos W (Mattie) woodwkr r 4082 Pauly av
Maxham Chas B (Ardella) carp h 4223 Fairmount av
Maxson Ira D (Fanny E) bldr h 3788 Central av
May John G (Maude) vulc h 4178 Cerros
Maybee Lillian student r 4361 5th
Maybee Marie wid Lorenzo h 3829 Fairmount av
Maybee Urban L electr r 3829 Fairmount av
Maybee Wm (Mary L) barber h 4361 5th
Maydole Herbt E (Minnie) pres Maydole-Smith Fruit & Produce Co h 4021 Pauly av
Mayer Benj H (Martha) auto washer h 3821 Stockton av
Mayer Edwd F (Adella B) auto washer r 3821 Stockton av
Meacham Frances L wid F B r 4214 Scott av
Meader May Mrs r 4086 Pauly av

WM. F.
HARRIS
AUTO
PAINT
SHOP
TRUCK
LETTERING
18th and K
TEL. 612-45

C. J. HENDRY CO. Ship Chandlers and Naval Stores
FISHERMEN'S SUPPLIES
C ST., N. E. COR. INDIA TEL. 636-52

WASHING MACHINES
SEWING MACHINES
VACUUM CLEANERS
HEATING APPLIANCES
PORTABLE LAMPS
955 SIXTH STREET

Hartwell ELECTRIC COMPANY

ELECTRICAL CONTRACTORS
LIGHTING FIXTURES
MOTORS, MOTOR REPAIRING
MAZDA LAMPS
TELEPHONE, MAIN 318

Johnson-Saum Company
FUNERAL DIRECTORS
✠
LADY ASSISTANT
✠
N. W. Cor. Fourth & Ash
✠
TEL. 668-39

Meadows Edwd W (Daphne) clk h 3629 Boundary
Mealey Jessie E wid W R h 3541 Highland av
Meals Beulah Mrs tchr Central School h 4143 University av
Means Edwd C (Mildred E) truck driver h 3734 University av
Means Wm H (Bernice V) barber h 4055 Van Dyke av
Mecham Clara B wid J G h 3522 Copeland av
Mecham Nina M slswmn r 3522 Copeland av
Meddings Jas M (Esther) lab r 3773 Cabrillo
Meech Earl E student r 4041 Colonial av
Meech Wm H (Lillian C) carp h 4041 Colonial av
Meehan Ada J wid P J h 4225 1st
Mees Geo (Effie) clk h 3632 Copeland av
Meihls Archie B (Fleeta A) bkpr h 3310 Orange av
Meikeljohn Emma E wid Wm artist 3847 Highland av h same
Meiman Louis J (Lillian) painter h 3841 Reed av
Melcher Addie Mrs r 4154 Scott av
Mellick Frank A (Harriet) lab h 4655 Contour blvd
Melott Frances L Mrs bkpr r 3813 Storey av
Melvin Harold L (Erma) auto repr Roosevelt Garage h 4415 Alpine av
Menefee Harry B gro 4015 Conklin av h same
Mentzel Everett H (Emerald) U S N h 4252 Fairmount av
Mercer Chauncey B (Luella) painter h 4521 Orange av
Mercer Luella Mrs drsmkr 4521 Orange av h same
Mercier Minnie M wid Arthur r 3867 Swift av
Merkle Chas F clk r 4045 Sierra av
Merkle Clarence (Genevieve) gro 4575 University av h 4045 Sierra av
Merklein Gretchen student r 4021 Highland av
Merklein John (Matilda) staty eng h 4021 Highland av
Merrill Elizabeth wid B M h 4019 Van Dyke av
Merrill Louise B wid S B h 4103 Colonial av
Merritt Wm E (Georgia) carp h rear 3757 Swift av
Messenger Cyril D (Lorna) carp h 3621 Stockton av
Messenger Chas H (Drusilla) carp h 4028 Pauly av
Messenger Kenneth student r 4028 Pauly av
Metcalf Jas F (Natti J) supt mails h 4690 Acacia dr
Metcalf Uri (Lavina) 2d hd gds 3651 University av h same
Meyer Mabel C Mrs h 4342 Highland av
Michael Antoinette student r 3746 Central av
Michael Chas D (Antoinette) (Monte Cristo Pool Room) h 3746 Central
Michael Earl carp r 3235 Mission av
Michael Jas B (Monte Cristo Pool Room) h 3748 Central av
Michael Lillian J Mrs h 3235 Mission av
Michael Margt clk r 3846 Central av
Michael Nellie wid C B r 3748 Central av
Michael Roy (Grace) lab h 4420 Castle
Miles Amasa L (Edna) shtmtlwkr h 4495 Euclid av
Millard Henry C h 4130 Wabash av
Miller Chas R lab r 4305 Orchard av
Miller Elizabeth A wid Jas h 4074 Klauber
Miller Ernest W (Nannie T) watchmn h 3850 Mission av
Miller Geo M (Olive N) carp h 4077 Winona
Miller Harriet E wid J W h 4305 Orchard av
Miller Harriett student r 3331 Steiner
Miller Henry W r 3358 Sierra av
Miller Isaac (Dora) mech r rear 4491 Molino
Miller Jas E (Lucille) U S N h 4000 Scott av
MILLER-McDERMOTT HARDWOOD CO (Homer Miller, W J McDermott) Flooring, Lumber, Panels, 1901 Main San Diego, Tel 616-11 (See page 66)
Miller Peter H (Marie) poultrymn h 3621 Euclid av

WHITSITT'S MILLINERY SUPPLY
WHOLESALE AND RETAIL
632-634 C Street
TEL. 631-02

BEACON HILL NURSERY
Shade Trees, Shrubbery, Fruit Trees, Bedding Plants, Roses, Seeds, Soils, Fertilizers, Ferns, Hanging Baskets
1901 Broadway - 633 68th, Encanto - 16th cor. Highland Ave. National City. Phone, Main 1124

Frank A. Salmons 1036 Fourth Street GRANT HOTEL BLDG. *Writes All Forms of* **Insurance**
Insurance and Bonds Phone Main 244

Miller Rosalind nurse r 4305 Orchard av
Miller Walter M (Rebecca M) slsmn h 3331 Steiner
Miller Wm (Anna M) electr h 3430 Highland av
Miller Wm A r 3821 Pauly av
Miller Wm E carrier h 3455 Van Dyke av
Miller Wm S (Susie A) h 4751 S Auburn dr
Milleur Howard L carp h 3762 Pauly av
Mills Ethel wid C W h 4625 University av
Mills Orville H (Estella E) h 3382 Castle
Milton Chas (Helen) clk h 3973 Klauber
Milz Albt T (Julia) plumber 3940 Wabash av h same
Milz Chas B (Lizzie) carp h 3835 Swift av
Milz Melba G steno r 3940 Wabash av
Minnick Albt M (Adelia) r 3509 Castle
Minnick Edwd J (Susie) plumber h 3509 Castle
Minor Frank (Wilma F) h 4020 Sierra av
Mintz Saml A h 4275 Colonial av
MISSION HILLS SCHOOL OF MUSIC, E Alice Holman Director, Thearle's Studios, No 15 and 16, 640 Bway, Tel Main 22 and 628-07, San Diego (See right side lines and classified Teachers—Music)
Mitchell Arthur F solr h 4133 Klauber
Mitchell Chas K (Jessie C) sec E S D Masonic Club h 4094 Highland av
Mitchell Chloe E r 3566 Klauber
MITCHELL C GLENN (Margaret) Pres Bank of East San Diego r La Mesa
Mitchell Emanuel G (Elizabeth) painter h 4014 Winona
Mitchell Eva r 3778 Colonial av
Mitchell Leonard F (M Helen) plumber h 4115 Thomas av
Mitchell Oran R (Grace) carp h 4063 Stockton av
Mitchell Wm H (Anna M) lab h 3566 Klauber
Mitchell Wm S lather r 3403 Cabrillo
Moeller Julius gard h 3772 Euclid av
Moidue Stanley (Elsie) painter h 4790 S Auburn dr
Molina Marcelina Mrs r Louis Esparza
Monahan Theresa r 3805 Fairmount av
Monroe Thos G meat ctr W W Collins r Chula Vista
Monson Clarence E (Glenn) mech h 4280 Central av
Monte Cristo Pool Room (J B and C D Michael) 4163 University av
Monteith Wm H h 4259 Stockton av
Montesa Anthony J (Henrietta) U S N h 3769 Copeland av
Montgomery Anna Mrs h 3315 Fairmount av
Montgomery David J (Annie) carp h 3785 Boundary
Montgomery David T carp r 3785 Boundary
Montgomery Ernest E (Annie E) carp h 3767 Mentone
Montgomery Flora r 3315 Fairmount av
Montgomery Herschel V (Edythe) clk P O h 1504 Monroe av S D
Montgomery Wm C (Nellie) h 4709 Auburn dr
Moody Geo W h 4370 Molino
Moon J Wm (Mary G) carp h 4060 Stockton av
Moore Alex (Evelyn M) h 4178 Thomas av
Moore Ava telep opr r 4222 Stockton av
Moore Carrie E wid J G h 3880 Conklin av
Moore Chas A (Elsie) painter h 4222 Stockton av
Moore Chas E lab h Chollas Heights
Moore Claire H (Doris) h 3672 University av
Moore Clarence A (Gertrude) solr h 4319 Central av
Moore Clayton E (Margt) meats 4167 University av h 3805 Fairmount
Moore Cora elev opr r 4222 Stockton av
Moore David (Eliza A) shtmtlwkr 4020 Pauly av h 4088 same
Moore Edwd (Evelyn) clk h 3769 Storey av

WM. KONRAD HARDWARE Co.
BUILDERS' HARDWARE
GLASS
PAINTS
ROOFING
HAY & GRAIN
SEEDS
FUEL & FEED
BUILDING MATERIALS
4177 UNIVERSITY AVE.
East San Diego
HILLCREST 2584

Hotel Stowell
Los Angeles, Cal.
FIREPROOF
All rooms with Bath
$2.50 AND UP

ADDRESSING
CIRCULAR LETTERS
MAILING
TYPING
JACK MOORE
Multigrapher and Public Stenographer
NOTARY PUBLIC
PHONE 613-56
RES., HIL. 2414
416 Granger Block

THE BACH COMPANY • INSURANCE
CITY REAL ESTATE -- BONDS -- LOANS -- FARM LANDS
PHONES: MAIN 1841 MAIN 1842 614 ELECTRIC BLDG., 861 SIXTH ST.

ATLAS TRANSFER AND STORAGE
Local and Long Distance Hauling
CALL MAIN 2269
956 10th

Moore Edwd jr traffic officer r 3769 Storey av
Moore Edwin W (Inez L) sewing machines 4105 University av h 4177 Stockton av
Moore Harry E (Ethel H) sewing mach h 4258 Highland av
Moore Howard B (Jennie M) chiro h 3827 Mentone
Moore Marion student r 4194 Olive
Moore Oscar T (Helen) real est 4194 Olive h same
Moore Pauline student r 4194 Olive
Moore Thos F h 3779 Klauber
Moosau Lamarque S (Maude B) acct h 3825 Colonial av
More Alex (Evelyn M) h 3656 Stockton av
Morgan Geo R (Carrie B) lab h 4105 Pauly av
Morgan Raymond P (Marcella) bldg contr 3668 Wabash av h same
Morlin Israel F (Anna) carp h 3717 Conklin av
Morlin Wilfred A slsmn Christensen's r 3717 Conklin av
Morrell Geo T (Gertrude) cook h 4028 Mentone
Morris Clara r 3713 Swift av
Morris Geo E painter h 3713 Swift av
Morrison Jos H (Anna A) plastr h 4565 Anna
Morrison Maxwell F dentist r 3706 Colonial av
Morrison Mildred L student r 3706 Colonial av
Morrison Robt S h 4268 Colonial av
Morrison Wallace W (May) h 3706 Colonial av
Morrow Jacob (Sarah A) tailor h 4414 Menlo
Morrow Jas W mach h Euclid av se cor Ohio
Morse A Vernon (Velera B) carp h 3271 Anna
Morse Grace E r 3900 Wabash av
Morse Jas auto opr h 3505 Sierra av
Morse Lucy M r 3900 Wabash av
Morse Ray D (Nellie M) gro 3900 Wabash av h same
Morton M I (Carrie) brklyr h 3786 Stockton av
Moser Mary wid Norbert r 3886 Van Dyke av
Mosher Eva M wid Walter C S pract 4013 Van Dyke av h same
Mosher Mollie L wid L D h 5095 El Cajon av
Mosier Eugene (Pearl) h 4094 Klauber
Mosk Frank P (Alta) h 4042 Scott av
Mott Paul F (Elsie) electr S D Cons G & E Co h 4160 Thomas av
Mounts Emmet G (Mary E) carp h 3505 Fairmount av
Mounts Jas C (Ferris) carp h 3654 Van Dyke av
Mounts Rex U student r 3505 Fairmount av
Moxon Willis G (Maude) clk h 4265 2d
Moy Frank W (Evelyn) U S N h 3814 Storey av
Moyer Cecil C (Beulah) reporter h 3714 Sisson av
Moyer Frank W H writer h 3859 Fairmount av
Moyer Wm D (Estella M) City Treas h 3752 Sisson av
Mueller Wm E (Louisiana) h 4030 Cabrillo
Muffley Hugh G (Elsie R) U S N h 3633 Cherokee av
Muller Emma r 4381 Klauber
Muller John G window trmr h 4381 Klauber
Munday John A (Belle) auto opr h 4277 Central av
Mundell Earl L (Imogene) clk h 4166 Conklin av
Munter Carrie wid Chas h 3812 Highland av
Munter Valeria E steno r 3812 Highland av
Murphey Minnie R wid L E h 3735 Cherokee av
Murphy Annie R wid J D r 4077 Stockton av
Murphy Jas G (Margt) police h 3696 Mentone
Murphy John P plumber r rear 4126 Highland av
Murphy Margt Mrs r rear 4126 Highland av
Murphy Parthenia Mrs r 4153 Reed av
Murray A Lloyd (Lulu) plumber h 3820 Chamoune av

WALL PAPER
PAINTING DECORATING TINTING GRAINING PAPER HANGING
RICHARD E. SEOL
1807 5th
Phone 641-29

SEE | YOUNG & CHAMBERLAIN | FOR
1126-1136 FRONT STREET
PREST-O-LITE BATTERIES, CARBURETORS, MAGNETOS, ETC.
EVER-READY WELDING SERVICE. AUTOMOTIVE ELECTRICIANS AND VULCANIZING

MILTON P. SESSIONS
GROWER AND IMPORTER
Landscape Gardener--Nurseryman
GROUNDS DESIGNED, PLANTED AND REMODELED
Office and Nursery--San Diego Ave., Cor. Mason St., Old Town Tel. Hillcrest 996-J

Murray Chas E (C Mae) prop The News h 3820 Mentone
Murray Georgia A wid T O h 3762 Central av
Myers Albt L (Ethelyn) cigarmkr h 3435 Conklin av
Myers Edwin K (Mary) mech h 4070 Stockton av
Myers Ernest L (Lora) painter 4110 Cabrillo h same
Myers Glenn W (Gertie) clk h 4463 Molino
Myers Jos A printer E S D Press r 425 University av
Myers Mary Mrs milliner r 4070 Stockton av

N

Naas J Norman (Elizabeth M) h 3216 Cabrillo
Nahnsen Bernhart C (Elizabeth M) h 4113 Stockton av
Nase Martin L (Kath) cement wkr h 4037 Alpine
Nash Edgar carp h 4286 Euclid av
Nash Martha E Mrs r 4286 Euclid av
Nauman Chas (Cath) h 3829 Daley av
Nauman Geo J shoe repr r 3829 Daley av
Neal Rey rigger r 4476 5th av
Neal Wm S (Zadie) ins agt h 4476 5th
Neeley Jas G (Myrtle M) plumber h 3871 Stockton av
Neil Ray (Kath) U S N h 4181 Wilson av
Neiman Irvin U S N r 4286 Cabrillo
Neiman John H (Clauda) rancher h 4286 Cabrillo
Nelson Christina Mrs h 4243 Pauly av
Nelson Clifford (Annie) h 3843 Colonial av
Nelson Edwin E (Carrie) rancher h 4119 Altadena
Nelson E Benson (Mary) carp h 3846 Daley av
Nelson Gustav A (Thekla L) carp h 1622 Niles
Nelson John N (Maria) poultry h 3065 Amethyst
Nelson Jos L (Georgia) plumber h 4370 Central av
Nelson Leland W (Helen G) auto opr h 3838 Pacific av
Nelson Margt J wid L B r 3463 Anna
Nelson Mattie wid J W h 3160 Lafayette av
Nelson Pearl M student r 3160 Lafayette av
Nettleton Wm C (Elsie J) mach h 3895 University av
New Home Building Co E D Taylor mgr 4123 University av
Newburry Thos J (Maggie) poultry h 3281 Cabrillo
Newman Geo (Florence) slsmn Whiting-Mead Coml Co. h 4222 Van Dyke
Newman John lab h 3838 Central av
Newman Wm L lab r 3838 Central av
News The (weekly) C E Murray prop 3537 University av
Newton Mitylene L tchr Central School r 1117 13th S D
Ney John H (Georgia C) electr h 5115 El Cajon av
Nichols Clarence L (Mary) surveyer h 3622 Pauly av
Nichols Frances J wid G E h 3784 Orange av
Nietmann Louis W (Eva W) (Nietmann's Furniture Co) h 4470 Menlo
NIETMANN'S FURNITURE CO (Louis W Nietmann) New and Second Hand Furniture and Stoves, Stoves Repaired, 4171 University av, Tel Hillcrest 2792-J
Niles Roland E (Grace) sign painter h 3545 Copeland av
Nilson Agda H h 3485 Copeland av
Nipper Adolph (Emily) carp h 3846 Highland av
Nipper Harvey student r 3836 Highland av
Nipping Louis F (Bessie M) painter h 3665 Copeland av
Nisler Forrest (Adina) slsmn r 3812 Highland av
Noecker Frances N Mrs r 4353 Central av
Noecker Jas C (Frances N) plastr h 4353 Central av

THE
Mission Hills School of Music
E. ALICE HOLMAN
Director
Downtown Office
Thearle's Studios
Tel. Main 22 and 628-07
Expert Teachers in All Branches
Music, Art
Dancing, Drama
Language
STUDIOS AT
Res., 131 W. Washington
3736 28th Street
4651 Oregon
CORONADO and OCEAN BEACH

Equipment Sales Co.
Radio Supplies
Theatre Equipment
Electric Signs
PHONE
641-79
402 B Street

DON M. STEWART
INSURANCE—BONDS—REAL ESTATE
950 Seventh Street Phone, Main 1515

The William Kettner Co. GENERAL INSURANCE
Tel., Main 2183 334-335 SPRECKELS BUILDING

Noel Alfd h 3784 Van Dyke av
Noel Carlos J (Anna A) bldg contr 3853 Thomas av h same
Noel Emery A (Sarah E) h 4075 Klauber
Nolan Francis J (Mary E) pharm h 3396 Cabrillo
Nolan Francis J jr slsmn r 3396 Cabrillo
Nolte Henry (Loretta) slsmn City Heights Realty Co h 3545 Van Dyke
Noonan Emmett A (Nellie C) roofer h 4178 Highland av
Noonan Mary wid Jas r 3856 Conklin av
Nordberg Sigvard (Sophia) carp h 3782 Cherokee av
Noren Victor E (Lydia) glazier h 4448 Norwood
Norman Alfd (Mattie) lab h 3737 Boundary
Norman Hobart D (Esther) auto opr h 3851 Reed av
Norris Julia A Mrs h 3748 Van Dyke av
North Side Hand Laundry Mrs Grace Sirrine prop 4222 University av
Noyes Hervey student r 4223 Fairmount av
Nugent Arthur J (Henrietta M) phys h 4052 Stockton av
Nugent Henrietta M Mrs nurse 4052 Stockton av h same
Nye Geo A (Estelle) carrier h 4054 Colonial av
Nygren Fred (Anna M) lab h 4152 Scott av

O

Oates Earl W (Myrtle V) printer h 4026 Central av
Oberkotter Ethel M Mrs tchr Hamilton School r 3843 Copeland av
Oberkotter Lewis M (Ethel M) h 3843 Copeland av
Oberkotter Paul M clk r 3843 Copeland av
Oberlin John E (Welhelmina) h 3343 Conklin av
O'Brien Anna waiter h 4743 S Auburn dr
O'Brien Helen M tchr h 4219 Colonial av
O'Brien Wm S (Mary) insp h 3685 Conklin av
O'Day Harriet nurse Central School r 1373 C
Odiorne Lillie L wid David h 4141 Highland av
Odiorne Marie student r 4141 Highland av
Odiorne Nina Z clk r 4141 Highland av
Oftedahl Peter P (Ella) auto mech h 3749 Sisson av
Ogg Wm L (Jennie M) h 4037 Daley av
O'Grady Anna E wid John r 4085 Sisson av
Ohlson Carl M (Annis) slsmn h 4552 Lemona av
Olden Arthur O (Nettie) lab h 3494 Van Dyke av
Olden Dwight D carp r 3494 Van Dyke av
Oliphant John A (Delphine C) h 4191 Van Dyke av
Oliphant Wm A clk r 4191 Van Dyke av
Oliver Byron G h 4153 Winona
Oliver Harry E (Floy) slsmn r 3735 Swift av
Oliver Hazel nurse r 3188 Nelson av
Oliver Jesse W (Lillie) plastr h 4417 Conklin av
Oliver Walter L (Lydia B) bldg contr 3188 Nelson av
Olmstead Lester T (Lillian W) h 4212 Copeland av
Olmstead Orville (Ora) h 3722 Stockton av
Olsen Elvin A auto opr r 4261 Central av
Olsen Esther O wid B O h 4261 Central av
Olsen Geo L (Alice) painter h 4165 Swift av
Olson Beatrice A r 4021 Daley av
Olson Elmer E mach r 4141 Wabash av
Olson Esther r 3746 Pauly av
Olson Herbt lndywkr r 4141 Wabash av
Olson Herman C clk r 4141 Wabash av
Olson Nels (Ellen) lndywkr h 4141 Wabash av

E. J. DAILEY
ROOFING CONTRACTOR
WAREHOUSE 649 K ST SAN DIEGO TEL. MAIN 5270
RESIDENCE TEL. HC. 524W

GENERAL SPEEDOMETER CO.
J. T. ZOOK, MGR.
AUTHORIZED Johns-Manville Service Station
A C Warner Stewart Waltham Van Sicklen
INSTANT SERVICE
1120 UNION TEL. 61143

LUNDY'S HOME OF FLOWERS...
Floral Designs a Specialty
FLORAL ARTISTS
1147 FIFTH ST. Tel. 621-23
Member Florists Telegraph Delivery
High Grade Flowers

WASHING MACHINES
SEWING MACHINES
VACUUM CLEANERS
IRONING MACHINES

SOUTHERN ELECTRICAL CO.
WIRING - LIGHTING FIXTURES - MOTORS
3RD & E MAIN 4730 7TH & BDWY.

Olson Peter A (Flora E) carp h 4021 Daley av
Olson Peter W (Lena) lab h 4018 Swift av
Olund Elsie student r 4238 Cherokee av
Olund Marie N Mrs r 4238 Cherokee av
Oman Chas cementwkr h 3666 Fairmount av
O'Neal Jas L (Marie H) clk h 4050 Central av
O'Neal Wm D (Margt) pharm r 4246 Swift av
O'Neil John (Ethel) carrier h 4127 Mentone
O'Neill Edwd G (Harriet B) clk h 4110 Chamoune av
O'Neill Thos L (Alice) stereo h 4114 Cherokee av
Ontiveras Constance r 3540 Copeland av
Ontiveros Luis (Maria) lab h 3540 Copeland av
Ontiveros Rose r 3540 Copeland av
Opheim Knute (Minnie) h 3377 Highland av
Oppermann Emelia drsmkr r 4143 Colonial av
Oppermann Mary wid Fredk h 4143 Colonial av
Orange Transfer (Frank Peterson R E Roantres) 4014 Pauly av
Ore Albt Rev (R Mae) pastor Fairmount M E Church h 4059 Stockton av
Ore Clarence V clk r 4059 Stockton av
Ornelles Belle wid Edwd r 4390 Orangewood
Ortlieb Alice student r 3626 Central av
Ortlieb Alice F wid J M h 3626 Central av
Ortlieb Wm M (Ruth L) poultry h 3644 Wilson av
Orvill Frances Mrs r 4019 Van Dyke av
Osborn John K (Elizabeth) carp h 3746 Stockton av
Osenburg Alice M wid J F r 4054 Colonial av
Osenburg Eugene E dentist 4143 University av r 4450 Colonial av
Osenburg Fred L (Gertrude) dentist h 4439 University av
Osgood Royal B (Agnes H) acct h 3625 Highland av
O'Shaughnessy Arthur G (Carol) ins agt h 3806 Sisson av
Osuna Raymond N jr (Julia) tmstr h 4222 Molino
Ottosson Esther E asst Dr W M Alberty r 3705 Van Dyke av
Oursland Danl E (Anna) shoe repr 3870 Colonial av h same
Outhouse Geo E (Harriett) garage h 3514 Anna
Overstreet Andw P (Pauline) h 4319 Copeland av
Oviatt Jas M (Caroline) lndymn h 4262 Cherokee av
Ovri Ellend J Rev)Christine) pastor Our Saviours Evangelical Lutheran Church h 4056 Fairmount av
Owen Norton F (Frances) U S N h 3666 Van Dyke av
Owings Chas E (Louise J) h 4170 Fairmount av
Owsley Wm V (Zerelda) barber h 3769 Swift av

P

Page Frank lab h 3805 Conklin av
Page Walter L (Kath) auto opr h 3670 Mentone
Paige Caroline M rest 3904 University av h 4079 Euclid av
Paige Emily R r 4079 Euclid av
Palmer Aug (Amanda A) h 4044 Sisson av
Palmer Chas B (Hazel) clk h 4031 Pacific av
Palmer Mary D r 3813 Highland av
Parent Dennis J carp h 3581 Menlo
PARISH JAMES (Gladys E) (Eastgate Realty) h 3887 University av, Tel Hillcrest 3798-J
Park de la Cruz between Castle and Howard Thomas and Sisson av
Parker Chas V (Kath) h 3378 Orange av
Parker Emma V wid E S h 3877 Highland av
Parker Guy A (Goldie H) traffic officer h 3831 Reed av

BURKE
HANFORD
HENDERSON
AND
EXCELSIOR
MOTORCYCLE
AGENCY
REPAIRS
STORAGE
ACCESSORIES
CLUB ROOM
LOCKERS
OPEN ALL NIGHT
718 FIRST
BET. F AND G
TEL. MAIN 1012

Western States
Finance
Corporation
AUTOMOBILE
FINANCING
GENERAL
INSURANCE
REAL ESTATE
621-2-3-4
ELECTRIC
BUILDING
TELEPHONE
649-11

BETSY ROSS AND KLEEN MAID BREAD
MANUFACTURED BY
SOLD BY ALL GROCERS
SNOWFLAKE BAKING CO.
701 SIXTEENTH ST.
652-03 MAIN 47

HARRY FISHER & CO.
GENERAL INSURANCE, REAL ESTATE, BONDS
240 C STREET

HARLEY-DAVIDSON MOTOR CYCLES
SAM McPHERSON
TEL. MAIN 1126
640-648 MARKET

Parker Harry E (Leta B) clk h 4433 Winona
Parker Judson (Caroline) mech h 4498 Estrella
Parker Ruth D student r 3631 Klauber
Parker Wm A (Rose) messgr h 3631 Klauber
Parker Wm A jr student r 3631 Klauber
Parks Dorris bkpr E S D Branch First T and S Bank r San Diego Hotel
Parks Eva Mrs (Fox & Parks) r 4104 Alpine av
Parks Geo M (Gertude M) h 3522 Klauber
Parra Bessie C drsmkr r 4021 Reed av
Parra Ernest S messgr r 4021 Reed av
Parra Lucy E slswmn r 4021 Reed av
Parra Marion C student r 4021 Reed av
Parrish Robt C (Laura A) gard h 3737 Stockton av
Parry Henry N (Kath) h 3720 Anna
Parsimantov Isaac (Parsimantov & Passafiume) r 3717 Van Dyke av
Parsimantov & Passafiume (Isaac Parsimantov Jos Passafiume) fruits 4167 University av
Parsons Arthur W (Florence) mech h 4419 Central av
Parsons Mary A r 3680 Cherokee av
Paschal Grace F wid W V gro 3471 University av h same
Passafiume Jos (Dorothy) (Parsimantov & Passafiume) h 3717 Van Dyke
Passarini Angelo G (Bessie) slsmn h 4309 Fairmount av
Passmore Lee N (Lida) adv agt h 4480 Cerros
Passmore Wm J (Minnie) painter h 4250 Cherokee av
Patrick Raymond student r 3373 Orange av
Patrick Thelma student r 3373 Orange av
Pattee Chas bldg contr 4161 University av h 4127 Klauber
Patton John F (Sarah) h 3866 Conklin av
Paull Ralph (Julia) h 3330 Sisson av
Paulsell Oliver lab h 4265 Storey av
Paulson Anna h 3431 Menlo
Payment Harriett F Mrs r 3777 Central av
Payne Columbus W h 4760 S Auburn dr
Payne Earl C (Edna L) (E C Payne Co) h 3525 University av
Payne Edna L Mrs (E C Payne Co) r 3525 University av
PAYNE E C CO (Earl C and Mrs Edna L Payne) Cleaners and Dyers, We Clean Your Clothes—Not Your Pocketbook, 3525 University av, Tel Hillcrest 2101-W
Payne John h 3265 Stockton av
Payne Miles M (Lucille V) slsmn h 3753 Colonial av
Payne T Kendrick painter r 4760 S Auburn dr
Payson Elmer E (Myrtle) U S A h 3685 Mentone
Pearce Ethel M Mrs nurse 3621 Boundary h same
Pearson Arthur (Kathleen) auto opr h 3894 Manzanita
Peck Isaac R (Marie) plumber h 4431 Highland av
Peck Jos C (Blanche M) lab r 3494 Van Dyke av
Peck Wm M (Harriet C) lab h 3865 Mission av
Pegram Wm B lab h Pearl ne cor Nelson av
Pell Cecil K Mrs tchr Central School r 3205 33d
Pelter Helen L Mrs (T A Pelter Electric Co) r 4022 Pauly av
Pelter Tullus A (Helen L) (T E Pelter Electric Co) h 4022 Pauly av
Pelter T A Electric Co (T A and H L Pelter) 4144 University av
Pelter Wm B (May E) h 4509 El Cajon av
Penner John D (Rose) U S N h 4144 Wabash av
Pennywitt Buford G (Dena) carrier P O h 4600 Castle
PEOPLES DRUG STORE, Frank W Bangs Prop, 3549 University av, Tel Hillcrest 725
Pepper Jacob S (Cornelia E) carp h 4213 Sierra av
Perdue Gertrude wid F M r rear 4681 Castle

Office Phone, 242-w
Res. Phone, 175-W
R. F. Zimmerman
Plumbing and Heating Contractor
7921 Girard Street
La Jolla California

SERVOLEUM-- "THE FLOOR OF SERVICE"
OVER 500,000 SQ. FT. LAID IN SAN DIEGO
A MAGNESITE FLOORING FOR HOMES, STORES, OFFICES, ETC.
SPECIAL SERVICE FLOORING CORP. SEFTON BLDG.

RANCH-BUNGALOW
SPECIALIST SPECIALIST
Wm. J. Rickerson 415 C ST. - PHONE 614-75 A. D. Piersall

Perdue Norman O meat ctr r rear 4681 Castle
Perry Geo F student r 4021 Colonial av
PERRY GEO M (Nellie) Vulcanizing and Tire Repairing, Firestone Tires and Tubes, 4223 University av, h 4021 Colonial av (See E S D adv section)
Perry Helen student r 4021 Colonial av
Perry Nelson A (Helen M) stereo h 4064 Van Dyke av
Perry Oscar M (Mary) lab h 3655 Swift av
Perry Walter M (May) slsmn h 3634 Cherokee av
Petersen Anthony T clk r 3770 Cherokee av
Peterson Chas P (Carrie F) h 3766 Anna
Peterson Clarence L auto mech L R Davis r 4168 Swift av
Peterson Frank (Margt) (Orange Transfer) h 3834 Pauly av
Peterson Herbt A (Julia) auto opr h 4230 Copeland av
Peterson Jos E student r 4253 Fairmount av
Peterson Louis A (Emma) lab h 3623 Reed av
Peterson Walter (Nancy) hoistmn h 4480 Castle
Peterson Wm (Wilhelmina) lab h 3547 Stockton av
Pettit Saml A (Marie E) gard h 3503 Castle
Peveler Danl C (Lillie) gard h 4038 Chamoune av
Pfahler Florence A r 3825 Sisson av
Pfahler Frank C (Carrie) truck driver h 3814 Central av
Pfahler Myrle L (Margt E) benchhd h 3821 Cherokee av
Pfahler Wm W (Florence E) h 3825 Sisson av
Pfeiffer Henry (Nona) plumber 3602 Conklin av h same
Phelps Corydon W (Minnie K) printer h 4691 Howard
Phelps John D ins r Radio rd and Stanton av
Phelps Orlo rancher h Radio rd and Stanton av
Philippi Florence E Mrs (Brownie Garage) r 3797 Central av
Philippi Jacob B (Florence E) garage h 3797 Central av
Philips Alex B carp h 3736 Mission av
Philips Louise R music tchr 3736 Mission av r same
Phillips Edwd gard h 3422 Sisson av
Phillips Florence P milliner r 3471 Storey av
Phillips Geo A (Abba) bkpr h 3253 Anna
Phillips Jos B (Josephine) h 3877 Swift av
Phillips Paul r 3471 Storey av
Phillips Paul C (Annie) garage h 3471 Storey av
Pico Jos (Zelma) blksmth h 3429 Fairmount av
Pidgeon Albt J (Edith) min eng h 4044 Cabrillo
Pierce Edwin R mech r 3875 Wilson av
Piercy Jas A (Reba) carp h 4135 Daley av
Pierson Andw L (Augusta) carp h 4180 Klauber
Pierson Hubert W (Hattie M) r 3596 Reed av
Pinkley Ollis (Jessie L) pharm Peoples Drug Store r 1057 Lincoln av SD
Pistole Henry A lab r 4228 Cherokee av
Pistole John W (Madge) carp h 4228 Cherokee av
Pitt Paul N landscape gard 4140 Reed av r same
Pittman Benj C (Mildred H) stockmn h 3745 Pacific av
Pittman Martin E r 4650 Castle
Plate Henry J (Clara) shoe repr 3884 Pauly av h 3864 same
Platt Andell O (Clara) piano tuner h 4009 Mentone
Plummer Susan W wid R S r 3471 University av
Podesta Jas J (Wilhelmine) h 4134 Fairmount av
Poitras Albt (Georgiana) carp h 4112 Copeland av
Polak Frank (Bertha) barber h 3738 Copeland av
Pollock Emil (Augusta) carp h 4263 4th
Polzien Angela Mrs music tchr 3752 Achilles dr r same

HOMES FURNISHED COMPLETE
Home Furniture Company
CASH OR CREDIT
TEL. 632-18
1240 5TH ST.

BOLTON COMPANY
W. A. BOLTON
N. B. BOLTON
General Insurance
602 ELECTRIC BUILDING
PHONE MAIN 4358

KELVINATOR
SAN DIEGO PULLEY CO.
SPRECKELS BLDG., BASEMENT
TEL. 625-35

SHAPIRO COMPANY
High Grade Bonds and Listed Stocks
Sold on Partial Payment Plan
THIRD FLOOR FIRST NAT'L BANK BLDG. MAIN 232

SHEET METAL WORKS
AIRPLANE SPECIALTIES
TANKS
CORNICES
AUTO BODIES
SKYLIGHTS
HOTEL WORK
DAVID R. COBB Sheet Metal Co.
830 7TH
TEL. 613-91

Polzien Harry W r 3752 Achilles dr
Polzien Henry M (Angela) h 3752 Achilles dr
Pontious Wilson r 3752 Sisson av
Poole O J (Margt) slsmn r 4029 Highland av
Pope Edwd student r 4455 Estrella
Pope Frank E (Bonita L) acct h 4378 Molino
Porfiris Aug (Eugenia) clk h 4194 Manzanita
Porter Frank P (Ercell) garage h 3870 Storey av
Porter Howard E (Nellie A) r 4345 3d
Porter Wm E (Mary E) meat ctr h 3778 Daley av
Post Llewellyn C (Helen) civ eng h 4025 Pacific av
Post Office Geo H Harrison supt 3875 Pauly av
Potter Frank A (Velma) slsmn h 4197 Scott av
Potter Harriet Mrs h 4136 Thomas av
Potter Marion F Mrs teller E S D Branch First T and S Bank r 2559 B
Potter Maurice carp r 3453 Highland av
Potter M M r 3870 Central av
Potter Wm R lab r 4064 Euclid av
Powell Chas M (Ada) lab h 4095 Sisson av
Powell Edwd A (Mary E) min eng h 3750 Sierra av
Powell Eugene F (Edna M) carp h 4130 Olive
Powell Wm F (Margt) gard h 4243 Mission av
Powers Russel L (Anna) lab h 4515 Lemona av
Prasser Albt student r 4262 Conklin av
Prasser Chas awning mkr r 4262 Conklin av
Prasser Michl (Barbara) cabt mkr h 4262 Conklin av
Pratt Audrey student r 3810 Swift av
Pratt Lovell J (Ella) painter r rear 4286 Colonial av
Prauschke Henry br mgr Chas S Hardy 4658 Gardena
Preining Rudolfo furn fnshr h 4259 Wilson av
Presbyterian Church of East San Diego Rev J C Dible pastor Pauly av nw cor Anna
Prescott Arthur C (Delia) mech h 3507 Conklin av
Price Denver (Irene) h 4426 University av
Price Ellis D student r 4161 Alpine av
Price Harold W (Frances L) auto service station 4176 University av h 4092 Stockton av
Price Jay C (Cora) carp h 4161 Alpine av
Prill Geo C pharm r 4083 Highland av
Prill John C (Arabella) h 4083 Highland av
Prince A Sylvester (L May) carp h 3834 Swift av
Prior Edwd student r 3162 Nelson av
Prior Edwd S (Mabel) lab h 3162 Nelson av
Proctor Andw W (Mabel B) h 4395 Highland av
Proctor Mabel B student r 4395 Highland av
Pruett Wm E (Jeanette B) exp h 3977 Klauber
Public Library See E S D Public Library
Puckett Waneta E lndywkr V W Ferguson r 3866 Mission av
Purcell Frank J (Mary) salvage h 4404 Stockton av
Purcell Thos plumber G H Cramer r 3421 University av
Purcell Wm R batterymn r 4404 Stockton av
Purkhiser Pearl A Mrs ironer East San Diego Laundry r 3297 I (S D)
Purves Roy R (Martha) auto opr h 3845 Colonial
Purves Roy R (Martha) truck driver h 3845 Colonial av
Purvis Robt plumber h 3722 Copeland av
Purvis Sarah wid John r 3722 Copeland av
Putman Chas S slsmn R D Morse r 1140 16th S D
Putnam Arthur C (Thelma) U S N h 4074 Reed av

Formento's
DETECTIVES AND BUREAU OF INVESTIGATION
Licensed and Bonded
Bank References
All Work Strictly Confidential
DAY OR NIGHT
TEL. 64185
846 5th Street
Suite 202-3-4

REAL ESTATE
EXCHANGES
RENTALS
LILA A. FITZPATRICK
1127 SIXTH STREET TEL. 649-53
INSURANCE
INVESTMENTS
LOANS

V. WANKOWSKI & CO., INC.
V. WANKOWSKI GEORGE D. EASTON
INSURANCE—SURETY BONDS PHONE, MAIN 2029 341-2-3-4-5 SPRECKELS BLDG.

Q

Quackenbush Chauncey W (Josephine A) h 4138 Fairmount av
Quinlan Jos A (Elizabeth) poultry h 5465 El Cajon av
Quinliven Frank B (Bonnie) armature winder h 4227 Howard
Quiry Edwd A (Rachel T) painter h 3430 Conklin av

R

Rabenort Wm (Marie) cigarmkr h 4125 Highland av
Rabosky Geo (Hannah) lab h 4145 Daley
Rabsahl Paul (Margt) clk h 3778 Pacific av
Rafalovich Nicholas J (Louise) waiter h 3578 Chamoune av
Rafert Wm H h 3515 Castle
Rafferty Jos M (Ida) mech h 4460 Central av
Ragan Wm E (Frances) U S N h 4095 Mentone
Ragland Alfd R cigars 4061 University av r same
Ragon O Judson clk r 4324 El Cajon av
Rains John F (Miriam E) carp h 4024 Wilson av
Rains Miriam E Mrs librarian r 4024 Wilson av
Rambaud Marcel (Florence E) tailor h 3812 Colonial av
Ramsey Geo H (Nellie L) carp h 4271 Molino
Ramsey Wilks (Grace) U S N h 3746 Chamoune av
Randall Eugene P (Alice) carp h 3463 Anna
Randall Harry E (Carrie I) h 3730 Menlo
Randall Marguerite bkpr r 3730 Menlo
Randeberg Monrad carp h Contour blvd ne cor Paradise Alley
Randolph Robt O cigars r 3769 Sierra av
RANSOM LAWRENCE T (Elsie V) Floor Contractor, Waxing and Varnishing, Electric Sander, Electric Polisher, Re-Finishing of Old Floors, Estimates Furnished, Satisfactory Work Guaranteed, 4245 Mission av. Tel Hillcrest 1539-J
Ratcliff Alfd R (Emeline) statistician h 4170 Thomas av
Ratekin Alice wid John r 3486 Pauly av
Ratner Abraham electr Ratner Electric r 672 19th S D
Ratner Electric (Marco Ratner) 4072 University av
Ratner Marco (Mollie J) (Ratner Electric) r 4344 Central av
Razzeto Chas (Susan) U S N h 4003 Castle
Razzeto Guy (Margt) U S N h 4011 Castle av
Reames Frank F (Emma) bldg contr 3620 Conklin av h same
Reames Lucille student r 3620 Conklin av
Reece Niles E miller r 4161 Reed av
Reece Oliver E (Edith E) foremn h 4161 Reed av
Reed Annabel student r 4033 Colonial av
Reed Chester A (Effie M) switchmn S D & A Ry h 4033 Colonial av
Reed E Helen nurse h 4155 Manzanita
Reed Frank auto opr r 3641 Stockton av
Reed Harry r 3750 Mentone
Reed Jas A (Ida) auto opr h 4141 Reed av
Reed Jas E (Mary E) lab h 3714 Copeland av
Reed Kath r 3750 Mentone
Reed Levia O wid A A h 3750 Mentone
Reed Virginia student r 4033 Colonial av
Rees Castilla Mrs tchr h 3845 Highland av
Reese Marion lab h 3650 Auburn dr

IRWIN & CO.
Hay, Grain and Feed
Grain Bags
Wool Bags
Sack Twine
Coal, Wood
MFG.
POULTRY AND DAIRY FEEDS
Main Office
FOURTH AND K
Phones:
Main 440
663-01

Main 3377
C. W. Forrest
INTERIOR DECORATING
PAINTING
Sketches of Interiors
Wall Paper and Paper Hanging
Fresco Work
1854 Front St.

Since 1886
San Diego's Leading
Men's and Boys'
Outfitters
"LION" CLOTHING CO.
Southeast Corner Fifth and "E"
Where You Always
Pay Less for Clothing
Furnishings and Shoes
of Quality

INSURANCE
REAL ESTATE
NELSON L. COLEMAN
214 C STREET TEL. 631-31
MORTGAGE
LOANS

ROBERTS
WATCHMAKER AND JEWELER
1165
FOURTH ST.
CORNER OF B
San Diego, Cal.

Reeves Robt blksmth h 3520 Sierra av
Reid Frank (Gertrude) driver h 3741 Stockton av
Reil Gus F (Alice) h 3631 Mission av
Reis Jos (Lena) 2d hd gds h 3629 Cherokee av
Remington Thos E (June) auto opr h 4028 Scott av
Rende Louis (Ruth W) tilewkr h 3461 Pauly av
Renier Lucy M Mrs cook h 3744 Chamoune av
Renner John W (Mary E) U S N h 3777 Achilles dr
Renshaw Jas E (Genevieve) cement wkr h 4160 Reed av
Reuille Jean tchr Central School r 2682 Clay av S D
Reutinger Otto M (Alma) baker r 4490 El Cajon av
Reutinger Theresa student r 4490 El Cajon av
Reynolds Chas B (Mary J) h 4194 Pacific av
Reynolds Chas F (Emma D) h 5105 El Cajon av
Reynolds Clarence B (Lucille) U S N h 3686 Chamoune av
Reynolds Edwd (Beulah) foremn h 4203 Colonial av
Reynolds Robt M (Margt) U S N h 3779 Van Dyke av
Rhoads Wm L (Angie) carp r 3730 Cabrillo
Rhodes Chas M (Blanche) waiter h 4231 1st
Rice Frank A (Clara) slsmn h 3815 Sisson av
Rice Jennie E wid J W r 4030 Cabrillo
Rice Mary L student r 3815 Sisson av
Richards Dollie S Mrs h 3714 Reed av
Richards Fred (Lucy) lab h 4146 Menlo
Richardson Archie P (Mabel) mech h 3793 Menlo
Richardson Elizabeth E wid Wm bkpr h 3790 Cherokee av
Richardson Elzey porter h 3167 Nelson av
Richardson Foster (Leanna) lab h 3163 Nelson av
Richardson Shirley W student r 3541 Highland av
Rickards Chas P (Ethel M) h 4152 Highland av
Rickards Claude student r 4152 Highland av
Rickards Gordon clk r 4152 Highland av
Rickards Jos mech r 4152 Highland av
Ricord John E (Lillie S) carp h 3747 Chamoune av
Riddell Mary A wid G N h 4250 Pauly av
Rideout Corris A Mrs r 3716 Wilson av
Rideout Henry G h 3716 Wilson av
Ridgeway John E (Cath) carp r rear 3868 Pacific av
Ridgley Delbert mech r 4523 El Cajon av
Riebe Chas gard r 3810 Swift av
Riley Jas E (Alvis) lab h 4161 Daley av
Rinde Christopher K (Julia) lab h 3781 Achilles dr
Rinde Oley teller r 3781 Achilles dr
Ring John W Rev pastor Harmonial Institute r 4011 Central av
Ringolski June E Mrs h 4141 Wilson av
Ripley Jack W (Myrtle) boatmn h 4232 2d
Risser Ellen J wid Christian r 3293 Madison av
Ritter Ida K Mrs h 3895 University av
Rizer Martin L slsmn r 3812 Sisson av
Roantree Lorraine bkpr E S D Branch First T and S Bank r 3862 Menlo
Roantree Robt E (Esther E) (Orange Transfer) h 3862 Menlo
Robbins Geo B (Betty) U S N r 3778 Cherokee av
Robbins Geo W (Eva) U S N h 3818 Conklin av
Robbins Lucius S (Natalie) U S N h 3539 Fairmount av
Robbins Marietta W wid W L h 4218 Castle
Robbins Russell P (Leola M) h 3884 Cabrillo
Roberts Chas (Aurelia) branch mgr Whiting-Mead Coml Co h 3727 Fairmount av
Roberts Grant (Gertrude) h 3830 Highland av
Roberts John A carp h 3661 Pauly av

HALL'S
TYPEWRITER
SERVICE
PHONE 665-37
Underwood
Specialists
Hammond Agency
All Makes Rented
Repaired
Bought and Sold
Cleaning
Overhauling
Service and
Satisfaction
134 B STREET
SAN DIEGO

DIAMONDS, WATCHES AND JEWELRY ON CREDIT
CALIFORNIA JEWELRY COMPANY
PHONE, MAIN 3667 ◆ 852 FIFTH STREET ◆ SAN DIEGO, CALIF.

POULTRY, BEES, GARDEN SUPPLIES
630 E STREET STILES POULTRY SUPPLY CO.

Roberts John P (Emily) plastr h 3636 Stockton av
Roberts John P (Elsie R) h 4214 Colonial av
Roberts J Louis chiro 3881 Clark h same
Robertson Theresa wid Jas h 3301 Menlo
Robertson Wm E (Eva) carp h 3738 Cherokee av
Robinson Albt E carp r 4122 Storey av
Robinson Amy C wid Jas dep City Treasurer h 4068 Colonial av
Robinson Cleo L Mrs clk r 3866 Mission av
Robinson Fannie Mrs h 4078 Storey av
Robinson Geo lab h 3422 Lafayette av
Robinson Mary E wid Norman r 4133 Reed av
Robison Margt Mrs h 4085 Wabash av
Robyn Caroline wid R A h 3744 Van Dyke av
Robyn Edgar R (Gertrude) carrier P O h 3662 Colonial av
Roche Marguerita M steno r 4135 Scott av
Roche Stephen I r 4135 Scott av
Roche Thos J (Elizabeth) foremn h 4135 Scott av
Rodman Carson B (Minnie) clk h 3837 Reed av
Rodriguez Rodolpho S (Maria) lab h 4050 Thomas av
Roesch Anie R wid H G r 4168 Stockton av
Rogers Benj N (Emma J) carp h 3722 Chamoune av
Rogers Clinton E (Sarah M) carp h 4143 Pacific av
Rogers Cornelius (Gladys C) U S N h 4067 Wabash av
Rogers Fred F (Dora) warehsmn h 3250 Menlo
Rogers Helen L mattress mkr r 3789 Achilles dr
Rogers Henry (Rose) plastr h 3440 Chamoune av
Rogers Howard A bkpr r 3789 Achilles dr
Rogers John C (Anna) (Central Dye Works) h 4037 Stockton av
Rogers John M (Mary E) h 3866 Daley av
Rogers Mabel student r 3866 Daley av
Rogers Minnie E wid C B h 3789 Achilles dr
Rogers Ralph H radio mn r 4143 Pacific av
Rogers Ray C (Katie L) carp h 3976 Mission av
Rogers Thos C (Mary) foremn h 3396 Sisson av
Rojas Claudia wid Dort r 3769 Copeland av
Roland Graham messgr r 4422 Granada av
Roland Pauline r 3358 Copeland av
Roland Ronald clk r 4422 Granada av
Roland Thos H (Rhoda M) h 4422 Granada av
Rolfe Jos H (Marguerite) h 3770 Sisson av
Rolfe Marguerite Mrs tchr Central School r 3770 Sisson av
Rollins Robt T (Queenie) lab h 3850 Anna
Rollinson Chas (Jennie B) lab r 4285 Menlo
Rolph Adelaide wid Robt h 3729 Sierra av
Rolson Carrie F wid S J h 3737 Mission av
Romaine Helen clk r 3641 Central av
Roman Rose M Mrs r 4110 Colonial av
Romney Benj barber r 3536 Cabrillo
Romney Orrin barber r 3536 Cabrillo
Romney Ruby r 3536 Cabrillo
Romney Victoria wid M W h 3536 Cabrillo
Roobol Cornelius jr (Anna) barber h 3830 Chamoune av
ROOSEVELT GARAGE, James Hunsicker Prop, 4626 El Cajon av, Tel Hillcrest 2297-W
Rose Frank P r 4470 Daley av
Rose Fred O vulc h 4084 Storey av
Rose Glen K (Emy) auto opr r 4107 Van Dyke av
Rose Harriet A wid J B h 4053 Colonial av
Rose May student r 4084 Storey av
Rose Joslyn pub steno 121 Bway rm 338 r 3976 University av

FLOOD MOTORS CO.
DISTRIBUTORS
UNITED TRUCKS
Sales
Service
Parts
PHONE, Main 776
Cor. 15th and E Streets
SAN DIEGO

L. R. MILLER
BOILER SHOP
Boilers and Tanks Bought and Sold
Repairing
Flue Welding
Oxy-Acetylene Cutting and Welding, and
Miller Seper Saver
620 STATE
TEL. MAIN 480

WARRENITE-BITULITHIC PAVEMENT
WARREN BROS. CO. Home Office, 9 Cambridge St., Boston Mass.
LOCAL OFFICE, 309 GRANGER BLDG TEL. 643-02

The Worth Co.

KUPPENHEIMER
GOOD CLOTHES

Charles Dodson

Fire Insurance

Notary Public

730 F ST.

PHONE MAIN 1022

OLIVER MEAL & OIL CO.

Manufacturers of

FISH OIL

FERTILIZER

POULTRY FOOD

LAWN DRESSING

841 Harbor St.

P. O. Box 796

San Diego, Cal.

Rose Paul L carp h 3976 University av
Rosenberg Bessie slswmn r 4135 Conklin av
Rosenberg Fannie Mrs h 4135 Conklin av
Rosenberg Mary M clk r 4135 Conklin av
Rosenberg Victor clk r 4135 Conklin av
Ross Alma E student r 3881 Conklin av
Ross Arthur W (Maria A W) carp h 4038 Manzanita av
Ross Eva wid Carl h 3705 Fairmount av
Ross Mary student r 3881 Conklin av
Ross May S wid G W prin Central School h 3881 Conklin av
Rossman Louise M wid Harrison h 3731 Conklin av
Rosso Mabel h 3446 University av
Rosson Chas C (Mabel) carp h 4303 Manzanita
Roth Amie W (Maude M) carp h 4225 Colonial av
Rovech Harry (Anna) fruit dlr h 3854 Conklin av
Rovech Meyer (Jeanette) slsmn h 3845 Mentone
Rowe Frank painter r 3825 Mentone
Rowe Henry T (H Irene) carp h 3825 Sierra av
Rowe Stephen B (Annette) h 3825 Mentone
Rowe Thos L asst supt City Parks h 4168 Stockton av
Rowland Wm H slsmn B & W Realty Co r 108 University av S D
Royce Frank M (Rose B) laundry 3787 Stockton av h same
Rubrake Lawrence L h 3480 Central av
Rue Kath F Mrs nurse 3722 Wilson av h same
Ruiz John (Juan) h 3729 Conklin av
Ruiz Raymond (Rosa) U S N h 3476 Chamoune av
Rumney Christopher (Clara) ironwkr h 3577 Conklin av
Russell Dorothy M clk r 4236 University av
Russell Geo (Mame F) mgr City Water Dept h 4222 Highland av
Russell Gilbert A (Loverna) carp h 3583 Cabrillo
Russell Harry C carp r 3583 Cabrillo
Russell Vesta E wid J L h 4236 University av
Russey Clifford S (Delores) eng h 3520 Fairmount av
Rust Inez M clk r 4263 Colonial av
Rust Maye I cashr E S D Press r 4263 Colonial av
Rust Wm H Rev (Lola) pastor East San Diego Christian Church h 4263 Colonial av
Rutan Andres M r 4389 Daley av
Rutan Morton L (Lulu H) carp h 4251 Colonial av
Rutan Wilton L (Josephine) h 4389 Daley av
Ryan Drusilla student r 4152 Orange av
Ryan Robt L slsmn r 4152 Orange av

S

Sachtleben Chas F h 4154 Sisson av
Sachtleben Lulu H r 4154 Sisson av
Sachtleben Wm r 4154 Sisson av
Sacksteder Mamie S h 3713 Colonial av
Saddlemire Clara wid Francis steno r 3855 Storey av
Sage John F (Carrie A) h 3590 Auburn dr
St George Apartments 4021 Pauly av
St John Florence wid Sidney nurse 4082 Van Dyke av r same
St Marks Episcopal Church Rev A R Taylor rector Fairmount av se cor Klauber
Sale Arthur W (Myrtle) printer h 4237 1st
Sale Geo W (Lelia B) janitor E S D Public Library h 3856 Reed av
Saline Fred clk r 3621 Boundary

FINTZELBERG & STEINMETZ
Insurance, Rents Collected, Property Managed
926 SEVENTH STREET ESTABLISHED 1886 PHONE, MAIN 829

New York
Chicago
San Francisco
Seattle
Portland

BLYTH-WITTER & CO.
Government, Municipal and Corporation Bonds
FIRST NATIONAL BANK BLDG. MAIN 5500

Los Angeles
Pasadena
Oakland
Hollywood
Santa Barbara

Salsman Elon lab r 4083 Sierra av
Salyers Chas H drftsmen r 4415 Menlo
Salyers Lida B h 4415 Menlo
Salyers Nancy H r 4415 Menlo
Sampson Allen R slsmn S O Co r 4133 Reed av
Sampson Robt B student r 4133 Reed av
Sampson Walter B slsmn h 4133 Reed av
Sanchez Jos M (Helen) metermn h 3965 Boundary
Sanderson Anna M wid C W h 4094 Fairmount av
Sanderson Mary A wid J H r 3683 Reed av
Sandford Henry T (Belle) carp h 3666 3d
Sandin Anna C wid C N h 3669 Reed av
Sandon Alvin C (Jennie) eng h 4092 Central av
Sanford Frank L (Manie) printer h 4321 Howard
Sanford Manie Mrs gro 4321 Howard h same
Santry Geo M watchmn h 3612 Pacific av
Sarantos Peter (Agnes) h 4177 Reed av
Satterlund Charlotte C wid John h 4324 Orchard av
Satterlund Florence E r 4324 Orchard av
Satterlund Lulu L r 4324 Orchard av
Sauber Wm H (Anna) h 4422 Estrella
Sauer A Ray jr (Ella S) pres City Board of Trustees h 4020 Cherokee av
Sawin Isaac A h 3724 Howard
Sawyer Clyde S (Gertrude E) prop East San Diego Army Department Store h 3558 Copeland av
Sawyer Herbt M (Eda M) slsmn h 3575 Boundary
Scari Artevio gard h 4247 Manzanita
Scavia Henry (Alice J) gard h 4063 Boundary
Scavia Jack student r 4063 Boundary
Schaap Fremont O rancher h 4146 Sisson av
Schaefer Louise student r 4046 Colonial av
Schaefer Wm (Margt) painter h 4046 Colonial av
Schaeffer Francis (Adeline) carp h 4391 4th
Schahn Max (Marie A) plastr h 4043 Daley av
Schaniel Carl L plumber r 4064 Klauber
Schaniel Loretta T clk r 4064 Klauber
Schaniel Minnie wid John h 4064 Klauber
Scharff Mary J wid Michl r 3849 Conklin av
Scheibly Louis H (Bertha L) slsmn h 4479 Highland av
Scheibly Louisa clk r 4479 Highland av
Scheidt Edwd (Anna M) U S N h 4044 Central av
Schell Sarah A wid H M r 4661 Lantana dr
Scheller Nicholas (Mary J) carp h 3453 Cabrillo
Schenck Ray (Gladys) carp h 3729 Copeland av
SCHENCK WESLEY W (Pearl E) Mgr East San Diego Lumber Co, h 4047 Conklin av
Schertzinger John W (Sophie M) mech h 3843 Thomas av
Schevene Jos H (Ida) gard h 3384 Menlo
Schieferstein Mary wid H G h 3878 Wabash av
Schieferstein Roy clk r 3878 Wabash av
Schill Wm lab h 4035 Highland av
Schilling Adam A (Elizabeth) h ss Klauber bet Sisson and Daley
Schilling Andw A (Elizabeth) real est h 3827 Klauber
Schilling Andw G slsmn r 3827 Klauber
Schmalzried Wm (Vina) h 4329 Orangewood
Schmid Mary Mrs clk F X Winter r 921 Dewey S D
Schmidt Emile L (Maude S) designer h 3545 Conklin av
Schmidt Geo (Jessie) mfg jeweler h 4537 Contour blvd
Schmidt Rudolph student r 4221 Scott av
Schneeclaus Annie Mrs h 4051 Sisson av

Multigraph Letter and Printing Service of The AMERICAN MULTIGRAPH SALES CO.
Multigraphing
Printing
Mailing Service
Promoters of Direct by Mail Advertising Campaigns
333-4 Union Bldg.
Phone 646-14

VREELAND
Artist Photographer
BEST IN THE WEST
In Our New Modernly Equipped Studio
VISITORS INVITED
1047 5TH
PHONE 616-58

ROOFS
APPLIED
REPAIRED
PAINTED
BENTON ROOF & PAINT CO.
"THE PAINT SPOT"
1035 7TH MAIN 1860
ROOFING
SOLD IN ROLLS
PAINT-VARNISHES
ENAMELS

PHONE 641-11 **H. A. CAMERON CO.** UNION BLDG.
THE OFFICE OF EFFICIENCY
EVERY KIND **INSURANCE** BETTER SERVICE

EMMA EGBERT WILLIAMS
President

HEBRON HOME

FOR AGED PEOPLE
(Incorporated)

Undenominational

Established by
EMMA EGBERT WILLIAMS

28 Years Experience in caring for aged people

1825 NEWTON AVE.

PHONE, MAIN 3869

SAN DIEGO, CAL.

Schneeclaus Augusta steno r 4051 Sisson av
Schneeclaus Claus D shoe repr 4022 Wilson av h same
Schneider Arthur A (Lydia) clk h 4120 Reed av
Schneider Leonard (Maggie) carp h 3434 Cabrillo
Schneider Victor (Tania) (Sun Realty Co) h 4286 Colonial av
Schnorf Wade W (Olive) barber h 3821 Pauly av
Schoell Chris (Henrietta) carp h 3653 Cherokee av
Schoenborn Wm (Anna) glazier h 4380 Monte Vista av
Schoffs Alfd (Carrie F) (East San Diego Grain Store) h 4136 University
Schofield Jas F (Jessie A) carp h 4044 Copeland av
Schofield Perry B (May E) carp r 3775 Boundary
Schoonover Frances Mrs nurse 3228 Jefferson av h same
Schoonover Ulysses (Frances) lndywkr h 3228 Jefferson av
Schott Jos A (Gay) checker h 3650 Castle
Schreiber Harry (Rebecca) lab h 3639 Copeland av
Schuck Elizabeth cook h 4649 Howard
Schulte Carl student r 5475 El Cajon av
Schulte Christopher H (Birdie) h 5475 El Cajon av
Schulte Lois r 5475 El Cajon av
Schultz Alida student r 3777 Chamoune av
Schultz Christian C (Annie) carp h 3777 Chamoune av
Schultz Fred W lab h 4121 Cerros
Schumacher Emma wid Fritz r 3656 Colonial av
Schward Matilda wid Leopold h 4218 2d
Schweizer Geo G (Rose G) h 4157 Colonial av
Schwertfeger Ernest W r 4081 Swift av
Schwertfeger Herman (Emily) carp h 4081 Swift av
Scofield Margt Mrs prin Hamilton School h 4230 Maryland S D
Scott Alta Mrs r 3855 Conklin av
Scott Delia A Mrs r 4278 Van Dyke av
Scott Harry ironwkr r 4190 Mission av
Scott Mary C wid L D h 3358 Sierra av
Seaman Jos J (Helen) carp h 4020 Scott av
Seaman Saml I (Mary) rest 4170 University av h 4143 same
Seamon Anthony (Ocie) cook r 3712 Van Dyke av
Searcy Chas W slsmn r 3577 Sisson av
Searcy Elmore W (Ada) forest ranger h 3577 Sisson av
Seasons Frank A (Winifred) cigar pkr h 4130 Thomas av
Sechrist Chas F (Kath) mech h 4170 Alpine av
Sechrist Edwin E (Amelia) truck driver h 4060 Klauber
Sechrist Harry M mech r 4170 Alpine av
Sechrist Lawrence F student r 4170 Alpine av
Secor Loretta H Mrs h 4086 Stockton av
Sederlof Clara E wid A L h 3866 Central av
See Ella E drsmkr 3761 Colonial av h same
See Sarah A wid M A h 3761 Colonial av
Seeman Henry W (May) lab h 3764 Euclid av
Seeman Merle lab r 3764 Euclid av
Seifert John W (Elizabeth) gard h 4212 Euclid av
Seigard Chas clo clnr E C Payne Co
Seiler John G farmer h 3172 Emerald
Sessions Louis (Gertrude) h 3838 Storey av
SESSIONS MILTON P, Landscape Gardener and Nurseryman, Grower and Importer of Palms, Roses, Shade Trees and Ornamental Shrubbery, San Diego av cor Mason, San Diego, Tel Hillcrest 996-J (See right top lines and classified Landscape Gardeners)
Sexauer Merle C slsmn Whiting-Mead Coml Co r 3965 Herman av S D
Shadel Paul M (Beatrice) U S N h 3868 Howard
Shadel Thos M slsmn Whiting-Mead Coml Co r 3868 Howard
Shafer Ira (Cora E) carp h 4069 Pacific av

BUY BARKER'S BREAD
AT ALL GROCERS

HOW IS The Motor's Nervous System ? TRADE MARK REGISTERED

See CARLSON & SIMPSON

Automobile Electricians Union at "C" St. Tels. 668-53 668-54

Shann Mona wid G M h 4143 University av
Shann Theodosia tchr Central School r 4143 University av
Shannon Patk (Eliza) h 3811 Chamoune av
Shapiro Abraham (Fannie) tailor h 4042 Cherokee av
Shaver David C (Frances) truck driver h 3655 Copeland av
Shaw Anna M wid J G h 3770 Daley av
Shaw Arthur J (Charlotte C) h 4366 Euclid
Shaw Clarence A carp r 3802 El Cajon av
Shaw Harold H (Hazel M) painter h 3772 Mission av
Shaw Judson F cond r 3802 El Cajon av
Shaw Margt F wid J M r rear 3770 Daley av
Shawver Herman auto mech L R Davis r 3682 Park blvd S D
Shawver Marvin V exp h 4066 Colonial av
Shawver S Herman student r 4066 Colonial av
Shea Ada wid Wm steno r 3370 Conklin av
Shea Hiram W (Minnie J) brklyr h 3955 Mission av
Shea Mary A tchr Central School r 2203 Bway
Shea Paul K student r 3370 Conklin av
Shea Violet E student r 3370 Conklin av
Shellman John farmer h Valley dr n of Indiana av
Shelly Thos C (Martha) h 4135 Radio rd
Shenk Max (Bertha) lab h 3783 Thomas av
Shepherd Asa W (Irene) U S N h 3755 Thomas av
Shepherd Clator E (Lillie) tchr h 3649 Boundary
Shepherd Eugene student r 3649 Boundary
Shepherd Jas lab h 4240 2d
Shepp Stephen A (Lena) rancher h 3454 Menlo
Sheridan John W (Dora) miner h 4362 Orangewood
Sheriff Mark (Nellie B) elev opr r 3873 Cherokee av
Sherman Edwin H (Etta) foremn h 3526 Colonial av
Sherman Fred G (Julia) painter h 3431 Colonial av
Sherman Frances Mrs h 3633 Fairmount av
Sherman Frank lab r 3633 Fairmount av
Sherman Mary E wid J O h 3766 Chamoune av
Sherman Otto auto opr r 3766 Chamoune av
Sherman Ralph (Inez) painter h 3650 Central av
Sherman Ray G (Cath) h 3458 Van Dyke av
Sherman Saml T (Mary C) carp h 4131 Daley av
Sherman Willis S (Lulu) collr h 4679 Howard
Sherwood Wm T (Retta) lab h 3412 Mentone
Shields Aug E (Viola) U S N h 3775 Sierra av
Shields Stanley A (Edith R) r 4053 Colonial av
Shiffer Wilsey J mech r 4415 Alpine av
Shiley Sylvester B S (Ann Towle) artist 4134 Thomas av h same
Shipman Lowell S r 3650 Storey av
Shirley Harry H (Edith R) electr h 4081 Sisson av
Shively Raymond G (Hazel W) U S N h 3679 Fairmount av
Shizume Henry K (Mary) poultry h 3251 Nelson av
Shollhamer Matthew (Dicy) plumber h 4252 Cabrillo
Short Josephine M bkpr r 3537 Klauber
Sicher Frances A steno r 3736 Chamoune av
Sicher Marie wid Chas nurse 3736 Chamoune av h same
Siegel Fred (Ida C) mach h 4487 Granada av
Siegel Wm T (Edith) slsmn h 4065 Sisson av
Sievert LeRoy H (Gladys) lab h 3546 Colonial av
Sigala Luis (Eduarda) lab h 3273 Central av
Sigala Manuel lab r 3273 Central av
Sigler David (Nora) clk h 3420 Castle
Sigrud Chas M student r 4214 Scott av
Silva Roy A (May) carrier h 3933 Boundary

Ames Realty Company

Real Estate
Insurance
Ranches
Homes

730 E ST.
MAIN 1599

California Plating and Mfg. Works

Nickel, Gold, Silver, Bronze, Brass, Cobalt and Electro Plating, Lacquering, Metal Polishing and Enameling, Auto Accessories, Wind Deflectors.

1146-1148 UNION
Between B and C
Phone Main 2545

EASY PAYMENTS

Six Floors of Quality and Popular Price Furniture, Carpets, Rugs, Draperies, Office Equipment, and Gas Ranges.

THE BLEDSOE COMPANY
FURNITURE SIXTH and C Sts.

WASHING MACHINES
SEWING MACHINES
VACUUM CLEANERS
HEATING APPLIANCES
PORTABLE LAMPS
955 SIXTH STREET

Hartwell ELECTRIC COMPANY

ELECTRICAL CONTRACTORS
LIGHTING FIXTURES
MOTORS, MOTOR REPAIRING
MAZDA LAMPS
TELEPHONE, MAIN 318

Silvers J Fred (Hazel) clk h 3955 Boundary
Simkins J Dean (Pauline B) h 3722 Cabrillo
Simmons Bertha I wid W W r 3523 Pauly av
Simon Stella r 4656 University av
Simpson Fredk L (Sarah P) gro 4135 Conklin av h same
Simpson Jos E (Gertrude) decorator h 3857 Central av
Singer Edwin B Rev (Edith) pastor East San Diego Baptist Church h 4044 Klauber
Singer Jack student r 4044 Klauber
Singer Pauline r 4044 Klauber
Singleton Jas R (Marie C) (Singleton & Engelbrecht) h 3894 Reed av
Singleton & Engelbrecht (J R Singleton, A J Engelbrecht) shoe reprs 3938 University av
Sirrine Grace Mrs (North Side Hand Lndy) r 4523 El Cajon av
Sirrine Wm C (Grace) h 4523 El Cajon av
Sivel Wm S U S N r 4168 Stockton av
Skeels Herbt H (Fern) missionary h 4369 Orangewood
Skersick Anna wid J W r 4162 Pacific av
Skillin Hattie A wid Alvin h 4034 Pauly av
Skinner Harrison W (Margt) U S N h 4051 Chamoune av
Skinner Irving H Rev (Melissa) h 3854 Copeland av
Skinner Isaac Z (Cora L) carp h 4440 Castle
Skuse Grant (Theresa) barber h 3751 Clark
Slager John H (Bessie) mech h 4491 Molino
Slate Walker A (Helen) statistician h 3812 Thomas av
Slater David D (Nellie) machhd h 3450 Conklin av
Slater Jas G (Ruth) painter h 4180 Conklin av
Slater Melville L (Edythe P) h 4229 2d
Slaughter Barbara wid Jos h 3375 Central av
Slaughter Danl (Nancy) h 3848 Fairmount av
Sletto Margt wid Oscar h 3760 Daley av
Sloane John Q (Lucile) carp h 4070 Sisson av
Smallwood Wm S (Mayme) slsmn E C Fleet h 3840 Vine ct
Smathers Mary M wid J M r 4266 Euclid av
Smathers Wm L clk h 4266 Euclid av
Smee Leslie E slsmn Standard Oil Co r 2605 Logan av S D
Smilie Leslie B (Theole) acct h 3630 Van Dyke av
Smith Adeline L Mrs h 4059 Menlo
Smith Amy D writer r 4138 Highland av
Smith Annie S wid Sebree h 4138 Highland av
Smith Chas G (Mary L) h 3511 Sisson av
Smith Chas M (Louise) watchmkr h 3622 Conklin av
Smith Chas W (Carrie C) h 4012½ Van Dyke av
Smith Claiborne E (Margt) civ eng h 4048 Swift av
Smith David (Isobel) carp h 3767 Van Dyke av
Smith Edwd carp h 4269 Highland av
Smith Elizabeth Mrs clk r 4028 Sisson av
Smith Ella M Mrs r 4370 Euclid
Smith Eugene B (Mabel) carrier h 4127 Castle
Smith Frances Mrs h 3556 Menlo
Smith Frank C (Jessie) Supt Streets h 3734 Van Dyke av
Smith Frank W (Nellie) h 4126 Highland av
Smith Fred M (Grace) h 3870 Van Dyke av
Smith Fredk A (Mollie J) h 4152 Stockton av
Smith Geo E (Elizabeth R) shtmtlwkr h 3381 Lafayette av
Smith Geo L (Grace L) electr h 4123 Euclid av
Smith Geo M (Edna S) h 4081 Anna
Smith Harry P (Clara) printer h 3706 Chamoune av
Smith Jas K (Mary A) h 3813 Pauly av
Smith Jas W (Jennie E) carp h 3671 Pacific av

ALASKA FUR and CURIO STORE
Furs Repaired and Remodeled
Cash Paid for Raw Furs
Tanning and Taxidermist Work
FURS STORED
M. B. Bales
923 FIRST ST.
Spreckels Theatre Building
San Diego, Cal.

RIDGEWAY REALTY CO.
Real Estate
Rentals
Insurance
PHONE 65289
2115 LOGAN AV.

THE PACIFIC MUTUAL LIFE INSURANCE COMPANY
Issues One Accident Policy Every Minute
ACT

NEAL & DEASY
NOW 625 E Street

THE HUB CLOTHING CO. ESTABLISHED 1904
SHOES, HATS AND HABERDASHERY
ARMY AND NAVY GOODS
ENTIRE BUILDING--902 TO 910 4TH ST

Smith Jay C (Mary J) h 3870 Highland av
Smith Kenneth B student r 3734 Van Dyke av
Smith Mattie E wid Alfd h 3422 Anna
Smith Rose B wid S P h 4069 Stockton av
Smith Tyler (Evelyn G) lab h 3873 Cherokee av
Smith Wm lab r 3813 Pauly av
Smythe Albt Q (Charlotte) h 3625 Sisson av
Snite Fred lab h 3736 Colonial av
Snore Jacob (Maria L) h 3737 Cabrillo
Snow John C gard h 3693 Fairmount av
SNOWFLAKE BAKING CO, 701 16th, San Diego (See right bottom lines and page 16)
Snyder Clara bkpr h 3828 Central av
Snyder Mabel C slswmn r 3828 Central av
Snyder Maria wid Franklin h 3521 Conklin av
Soderberg Chas A lab h 3352 Menlo
Solomon Chas B (May) U S N h 4140 Wabash av
Sopp Gilbert H slsmn r 4330 El Cajon av
Sorensen Una B Mrs r 3361 Lafayette av
Sortais Elizabeth Mrs drsmkr 3729 Stockton av h same
Sortais Harry student r 3729 Stockton av
Spade Esta R (Emma) ins h 3769 Sierra av
Sparklin Mary E wid Danl r 4426 Granada av
Sparks Clifford C (Dora) pipe ftr h 4450 Alpine av
Spear Danl (Sophia) car clnr h 4141 Alpine av
Spear W R Lieut U S N r 4246 University av
Speer Arthur W (Sarah N) slsmn h 3521 Orange av
Speer C Belle wid Geo nurse 4057 Pacific av h same
Speer Edith H student r 4057 Pacific av
Speierman Chas W (May E) mech eng h 4251 Estrella
Spellman Harold A (May E) mech h 3712 Mentone
Spencer Frank B clk r 4067 Colonial av
Spencer Mary J wid G A h 4067 Colonial av
Spiecher Frank (Anna M) auto painter h 4376 Central av
Spieler Wm L (Mary) carp h 3526 Van Dyke av
Spoerl Laura H r 3750 Reed av
Spoerl Martin E (Louise) h 3750 Reed av
Spohn Annie wid D H r rear 4140 Storey av
Spohn J Claude (Ona) meat ctr C E Moore h 3627 Cabrillo
Sprague Albt H (Cora E) h 4320 Monte Vista av
Sprague Chas E (Leo M) clk h 3990 Mission av
Springs Guy R (Mabel E) carrier h 4061 Wabash av
Squifflet Edmund P (Lillian) cond h 3426 Highland av
Squires Seward W (Daphne) U S N h 4165 Wabash av
Staats Walter W (Carrie F) h 3733 Van Dyke av
Stafford Henry D (Emma) car repr h 3853 Daley av
Stagner Edwin A (Minnie) h 4305 Euclid av
Stair Theo F (Sarah) U S N h 3645 Central av
Stancel Wm (Anna) ins agt h 3714 Menlo
Standard Dolores L clk r 4081 Anna
Standard Oil Co auto ser sta 4041 University av
Stanley Bruce H (Daisy) bldg contr 4194 Highland av h same
Stanley Elburn D timekpr r 4180 Van Dyke av
Stanley Frank M (Marie) acct h 4180 Van Dyke av
Stanton Elizabeth Mrs h 3430 Van Dyke av
Stanton Jessie L Mrs r 4750 S Auburn dr
Staple Floyd student r 4498 Estrella
Stark John A (Freda) carp h 4029 Chamoune av
Stebbins Albt H (Gertrude) h 4244 Highland av
Stebbins Jos N r 4244 Highland av

Barney & Barney
Insurance
Bonds
Liability
Compen-sation
PACIFIC MUTUAL LIFE INS. CO.
Scripps Bldg. (2nd Floor)

AUTO REPAIRING
CYLINDER GRINDING
WELDING AND BRAZING
1270 INDIA
HOFFMAN'S MACHINE SHOP
ESTABLISHED 1913
GENERAL MACHINE WORK
PHONE, 637-16

CONNER ADJUSTMENT BUREAU
G. E. CONNER MANAGER
PHONE MAIN 2683 "WE GET THE MONEY" 212 GRANGER BLDG.

Chas. N. Woodworth
REALTOR
REAL ESTATE
Insurance
Financing
Building
Homes
932 Seventh
Main 1254

Steck Fred G (Celeste) surveyor h 4090 Daley av
Stedman Mardy R (Verta A) slsmn Standard Oil Co r 4235 Ohio S D
Steere Harry A (Grace) clk h 4107 Reed av
Steilberg Wm gard h 4490 El Cajon av
Stein Philip H (Laura M) painter h 3861 Wilson av
Steinmetz Amelia S steno r 3510 Mentone
Stemen Frank F (Kath) decorator h 4060 Castle
Stemen Orlando M decorator r 4060 Castle
Stensrud Chas O h 4178 University av
Stensrud S Earl (E Lee) slsmn Wm Konrad Hdwe Co h 3664 Menlo
Stephens Remley (Amy) carp h 4053 Highland av
Sterling Benj gard h 4524 Castle
Sterner Axel J (Beda) eng h 4061 Highland av
Stetson Elisha M (Mabel) carp h 4161 Pauly av
Stetson Elmer r 4161 Pauly av
Stevens Edgar L r 4209 Colonial av
Stevens Geo F (Anna) garage 4020 Euclid av h 3707 same
Stevens Geo W (Lillian M) painter h 3729 Highland av
Stevens John (Zora) lab h 3457 Sierra av
Stevens Sylvia M h 4209 Colonial av
Stevenson Walter L (Mayme) shtmtlwkr h 3738 Chamoune av
Steward Chas E (Addie) mach h 4481 El Cajon av
Stewart Duane F (Bertha M) U S N h 3786 Menlo
Stewart Harry B (Carrie) h 3706 Van Dyke av
Stewart Mary E wid S A r 4609 38th
Stewart Olive E wid T C h 3557 Reed av
Stewart Saml W r 4023 Swift av
Stewart Walter S (Olive) U S N h 4033 Swift av
Stewart Wellington r 3706 Van Dyke av
Steyle Philip J (Mary B) mach h 4256 Chamoune av
Stillwell Arthur J (Bessie B) carp h 4079 Cabrillo
Stillwell Wm D student r 4079 Cabrillo
Stine Wm H (Mildred) carp h 3966 Mission av
Stinnet Anona student r 3873 Reed av
Stinnet Barry (Alice) carp h 3873 Reed av
Stinnet Myrtle student r 3873 Reed av
Stinson Albt N (Martha E) lab h 4271 Swift av
Stinson Charlotte E Mrs bkpr E S D Branch First T and S Bank r 4273 University av
Stinson John H (Charlotte E) aviator h 4273 University av
Stodd John T (Ida M) h 3835 Thomas av
Stoddard Edwd (Bertha L) painter h 4189 Wilson av
Stoetzel Henry (Mary) h 3653 Cabrillo
Stokes Ira T carrier P O r 4643 38th
Stoll Louis M (May L) h 4220 Wilson av
Stoltenberg John H (Bertha H) clk h 4219 Wilson av
Stone Essie Mrs tchr Edison School r 4458 Lemona av
Stone Jos C (Agnes) h 4137 Mission av
Stone Lucy M wid E D r 4137 Mission av
Stone Ross (Essie) lab h 4458 Lemona av
Stonestreet John (Grace) dental mech r 4073 Wabash av
Storey Edwd (Ruth) h 4426 El Cajon av
Storme Aug (Stephanie) gard h 3756 Menlo
Storme Henry lab r 3756 Menlo
Storms P J (Margt) h 3828 Van Dyke av
Stover Abraham L (Lola) gro 4596 University av h same
Stradley Thos M (Charlotte M) h 3867 Thomas av
Strand Bert (Florence) U S N h 4409 Estrella
Strawn Jas C (Lida) h 4204 Swift av
Street Hugh C (Marian B) clk P O h 4273 Highland av

Prudential Bond and Mortgage Co.
C. J. NOVOTNY
President & Attorney
BANCROFT BLDG.
Invest your Savings in Our Collateral Trust Bonds $100.00 Each
Secured by First Mortgages Assigned to UNION TRUST CO.

CONSULT THE
BROWN OPTICAL CO.
1011 FIFTH STREET
GROUND FLOOR, FIRST NATIONAL BANK BLDG.
Main 2997
EYES EXAMINED BY APPOINTMENT
Prescriptions Filled

Willard STORAGE BATTERY
916 UNION cor. E
J. Stanley LaSha IGNITION STATION
Willard STORAGE BATTERY
PHONE, 668-34

Streeter Benj F (Cath) carp r 4118 Pacific av
Stuart Hal E (Hazel) mach h 4014 Alpine av
Stuart Jas E slsmn Stuart Oil Station r 4598 University av
Stuart John M (Annie) (Stuart's Oil Station) h 4598 University av
Stuart's Oil Station (John M Stuart) 4598 University av
Studer Harry W (Clara) U S N h 3574 Klauber
Stuhr Nels (Kate) lab h 4286 Sierra av
Stultz Edwd E (Bertha F) electr h 3635 Chamoune av
Stumbaugh Leman F (Margt) carp h 4138 Mentone
Sturgeon Clifton P (Adele B) eng h 3866 Sierra av
Sturgeon Walter R slsmn Whiting-Mead Coml Co r 4520 North av S D
Sublette Luvenia ironer East San Diego Laundry r 4065 Wabash av
Sullivan Edwd F h 3851 Mentone
Sullivan Michl Rev pastor Church of Our Lady of the Sacred Heart h 4093 Copeland av
Sully Wm T (Genevieve) painter h 3345 Mentone
SUMMERS ED REALTY CO (Edward Summers), "The Bungalow King", Real Estate, Insurance, Rentals, Bungalows, 4161 University av, Tel Hillcrest 2792-W (See E S D Adv Section)
SUMMERS EDWARD (Frances M) (Ed Summers Realty Co) h 4699 Acacia Dr
Summey Harold E (Dollie) tinsmth h 3205 Sisson av
Sumner Fredk S (Frances A) U S N h 3669 Swift av
Sun Realty Co (Victor Schneider) 4182 University av
Surghnor Burr P lab r 3790 Cherokee av
Swain Fred (Anna) farmer h Valley dr s of Indiana av
Swain Geo clk r 4651 Lantana dr
Swain John (Constance) elev opr h 4651 Lantana dr
Swain Wm E (Agnes) poultry h 3830 Euclid av
Swanguen Roy (Mabel) mech h 3795 Cabrillo
Swanson John (Hannah) clk h 3841 Pauly av
Swanson J Herman (Olga) auto mech L R Davis h 4168 Swift av
Swarts Jas P lab h 4142 Conklin av
Swartz Wm E (Kate) shoe repr h 4073 Storey av
Swenson Sigwald A (Rose) carp h 4162 Pacific av
Swick Juanita student r 4275 2d
Swick Willis F (Bertie) lab h 4275 2d
Swift Geo J (Sarah) butcher h 4235 Euclid av
Swift Wm F (Alice G) U S N h 3753 Daley av
Sylvester Otto P (Alice) U S N h 4230 Wabash av

T

Taber Ethel A wid W M china painter h 3837 Central av
Taibi Leo (Mary) tailor h 4091 Storey av
Tait Arthur J clk r 3824 Pauly av
Tait Fredk J (Mary) steward h 3824 Pauly av
Tait Fredk W mech r 3824 Pauly av
Tanner Jas M (Sarah) h 4481 Menlo
Tarahon Mary wid Julian h 3510 Conklin av
Tate Arthur A (Ruth) gard h 3409 Van Dyke av
Tate David J (Minnie M) painter h 3664 Mission av
Tate Ethel M nurse r 3664 Mission av
Taunt Frank A slsmn L R Davis r 3602 Herman av S D
Taunt Millard H (Zena) brylyr h 3747 Chamoune av
Tawney Frank A (Ruth) driver h 3868 Anna
Taylor Alfd R Rev (Carol H) rector St Marks Episcopal Ch h 4111 Copeland av

HOMELAND BUILDING CO.
DEALERS IN
Building Material and Mill Work
Paints
Oils
Tools
Accessories
22-32 E. 8TH
NATIONAL CITY, CAL.

STEWART C. KENDALL
General Insurance
309 First National Bank Bldg.
Telephone
MAIN 2941

PATENTS
A. B. BOWMAN
ATTORNEY AT LAW
518 UNION BLDG.
MAIN 2198
SAN DIEGO, CAL.

The William Kettner Co. GENERAL INSURANCE
Tel., Main 2183 334-335 SPRECKELS BUILDING

TEL. 66121
JNO. B. McINTYRE
GOOD BRAKES SAVE BAD BREAKS
744 7th

Taylor Angus H (Bertha) lather h 4410 Menlo
Taylor Cecil student r 3654 Highland av
Taylor Chas L (Lottie) carp h 3654 Highland av
Taylor Don M student r 4111 Copeland av
Taylor Edwd D (Bertha) mgr New Home Bldg Co h 4084 Cherokee av
Taylor Emanuel (Gertrude) nursery 3838 Chamoune av h same
Taylor Gertrude A Mrs r 4381 Conklin av
Taylor Hazel Mrs photo fnshr r 4115 Alpine av
Taylor Henry (Gertrude) carp h 4078 Orange av
Taylor Jennie wid Frank r 3723 Howard
Taylor Jos E (Lucy E) clk h 4974 El Cajon av
Taylor Mary Mrs r 3575 Colonial av
Taylor Oliver E (Ruth K) lather h 4027 Oak Crest dr
Taylor Rhea O Mrs r 4086 Pauly av
Taylor Robt M (Sarah) U S N h 3770 Conklin av
Taylor Virginia F steno r 4270 Highland av
Taylor Warren D trav slsmn r 4270 Highland av
Taylor Wm H (Emma M) slsmgr h 4270 Highland av
Taylor Wm I (Gertrude A) lab h 4381 Conklin av
Tedford Clement (Jennie) carp h 3661 Central av
Teeling John M (Blanche) painter h 3536 Orange av
Tehan Mack C (Nellie) carp h 4547 Molino
Temple Elizabeth A wid Robt h 4085 Storey av
Terry Flora B wid Geo h 3686 Reed av
Terry Susan M wid J L r 4088 Pauly av
Thacker Edison (Velma) steelwkr h 3740 Colonial av
Thamsen Alice student r 4037 Sisson av
Thamsen Henry C (Elizabeth F) radio mech h 4037 Sisson av
Thamsen Henry F student r 4037 Sisson av
Thanel Donald H shoe repr 4125 University av h same
Tharp Edith L wid C L h 4142 Reed av
Tharp Irene student r 4142 Reed av
Tharp Kenneth C U S N r 4142 Reed av
Thatch Elmer (Viva) lab h 4326 Manzanita
Thatcher Arthur H (Dorothy) plumber h 3715 Chamoune av
Thayer Geo B (Nellie) plastr h 3515 Cabrillo
Thayer Margt L wid W H r 3515 Cabrillo
Theobald Clarence W solr r 4030 Colonial av
Theobald Edith L compt opr r 4030 Colonial av
Theobald Henry L (Martha) slsmn h 4030 Colonial av
Thibaut Damas A (Ida) h 3684 Van Dyke av
Thilo Dorothy steno r 3955 Mission av
Thing Geo W (Clara L) cattlemn h 4125 Fairmount av
Thing Lucile student r 4125 Fairmount av
Thomas Adair student r 4250 Swift av
Thomas Alex (Mattie) shoe repr 3887 Sierra av h same
Thomas Bennett G (Anna) ironwkr h 3761 Pauly av
Thomas Clyde clk r 4250 Swift av
Thomas Estella Mrs r 3525 Menlo
Thomas Frank A (Mabel) carp h 4250 Swift av
Thomas Helen typist r 3761 Pauly av
Thomas Howard A meat ctr Chas S Hardy r 4250 Swift av
Thomas John E (Estella) lab h 3525 Menlo
Thomas Saml A (Cora C) poultry R D 1 Bx 416
Thompson Andw C (Louie) h 3555 Reed av
Thompson Chas D r 4446 Copeland av
Thompson Henry E carp h 4277 Altadena
Thompson Isabella S clk h 4139 Pauly av
Thompson John W (Zanna) plastr h 4275 Wabash av
Thompson Letha M student r 3821 Thomas av

ROBERT D. MAXWELL CO.
Brick
UNION AND BROADWAY.

Phone Main 2169
JOHNSON'S BOILER SHOP
REINHOLD JOHNSON, PROP
Boiler Repairing of All Kinds Promptly Attended To Boilers and Tanks Bought and Sold
125 E MARKET FLUE WELDING A SPECIALTY SAN DIEGO

CHAS. R. McCORMICK LUMBER CO.
Wholesale and Retail Dealers PHONE MAIN 4991 OFFICE, YARDS, PLANING MILL AND WHARVES FOOT OF 24TH. ON BAY

Thompson Margt J student r 3821 Thomas av
Thompson Orville H r 3821 Thomas av
Thompson Walter (Hazel) h 4308 Monte Vista av
Thompson Walter C (Mattie) carp h 3821 Thomas av
Thompson Wm (Maud L) slsmn h 4185 Sisson av
Thorner Josie F Mrs h 4020 Colonial av
Thornton Cecil G (Anna) h 3736 Conklin av
Thorpe Eldon J (Gladys) plastr h 4468 Central av
Throp Aaron D (Adeline) carp h 3374 Van Dyke av
Tidd Dorothy student r 4051 Thomas av
Tidd Wm P (Vivian) U S N r 3670 Castle
Till Geo W (Louvisa) h 4034 Pauly av
Tiller Henwood (Amy) confy 4159 University av
Tiller Mavis A r 4159 University av
Tiller Vashti J clk r 4159 University av
Tilton Chas clk r 4130 Estrella
Tilton Edwd (Annie) poultry h 4130 Estrella
Tilton Edwd J mech r 4130 Estrella
Tinkham H Leslie (Aura) gro 4031 Colonial av
Tinkham Mary L wid W D r 3730 Copeland av
Tipple Walter M (Lucy T) chiro h 4117 Colonial av
Tipsword Christopher (Jennie) carp h 3812 Mentone
Tipsword Walter (Lilly) carp h 3869 Chamoune av
Tirtel Albt M (Margt) lab h 3388 Sisson av
Titus Harold W mech r 4283 Wilson av
Tocque Arthur (Malva) slsmn h 4141 Colonial av
Tocque Thos E (Florence) h 4164 Pauly av
Todd Annie wid C F h 3631 Anna
Todd Chas W lab r 3631 Anna
Todd Homer L (Lola) clnr h 3769 Cabrillo
Todd Louis lab r 3631 Anna
Todd Wallace J (Laura) barber h 3730 Cabrillo
Todnem Louis (Gustava) h 4175 Chamoune av
Tompkins Anna M wid W S h 3535 Reed av
Tompkins Freeman W (Margt D) slsmn h 4074 Fairmount av
Tompkins Herbt clk r 4074 Fairmount av
Tompkins Madalene M r 3745 Van Dyke av
Tompkins Mary D Mrs dep City Treasurer r 4074 Fairmount av
Tompkins Ruth student r 4074 Fairmount av
Tompkins Wm W (Margt T) janitor Central School h 3745 Van Dyke av
Toms Till B (Gussie M) lab h 4063 Wabash av
Topley Jos (Ada) lab h 4236 Estrella
Torrence Wm M (C Blanche) shtmtlwkr h 3820 Highland av
Tower Evelyn R Mrs dep City Treasurer r 3864 Sisson av
Tower Harold (Evelyn) acct h 3864 Sisson av
Townsend Jos R (Rose) h 3898 Highland av
Townsend Marguerite clk r 3898 Highland av
Townsend Verna student r 3898 Highland av
Trachsel Alfd W auto opr r 3673 Pacific av
Trachsel Wm R (Ruth A) pharm h 3673 Pacific av
Trader Chas T (Lena M) reprmn h 3857 Boundary
Trainer Martin L (Dorothy) plastr h 4373 Estrella
Trent Mary G wid John h 3776 Sierra av
Tripp W Everett (Lillian) U S N h 4263 Cherokee av
Troin Sven J (Sophia) h 4080 Reed av
Trombly Jos W (Cora F) solr h 4378 Van Dyke av
Troutman Chas F (Neva) exp h 4272 Central av
Troutner Thos (Cynthia) carp r 4390 Van Dyke av
Truax Alice A wid W E h 3620 Fairmount av
Truax Harry G (Ida M) eng h 3856 Conklin av

THE MASTENS
All Kinds of REAL ESTATE FOR SALE
Insurance
Fire
Auto
Bonds
Liability
RENTALS
LEASES
739 "E" STREET
TELEPHONE
648-25

Geo. A. Bown Co.
Investment and Insurance Service
GEO. A. BOWN
President
B. J. NESS
Secretary
508 ELECTRIC BLDG.
Telephone 651-41
816 First Nat'l Bank Bldg.
Tel. Main 193

CARPENTER'S INC.
952 6TH ST., NEAR BROADWAY
TELS. 652-01; MAIN 828
Commercial Stationery, Office Supplies, Filing Systems and Devices, Books, Fine Stationery and Engraving
BOOK DEPARTMENT ON SECOND FLOOR

FORTIETH and IMPERIAL AVE.
CEMETERY
COMMUNITY MAUSOLEUM

GREENWOOD MEMORIAL PARK
(Perpetual Care)
Operated by Greenwood Cemetery Association

TELEPHONE MAIN 477
CREMATORY
COLUMBARIUM

KLICKA Brothers Company
LUMBER
CEMENT
BUILDING MATERIAL
Thirtieth and University
Tel., Hillcrest 1000

Truax Sarah E artist h 3620 Fairmount av
Truitt Harry (Anna) clo clnr h 3315 Highland av
Trump Glen B (Hazel) auto mech h 3585 Pauly av
Tucker Maude M Mrs clk r 4152 Stockton av
Tufts Benj F r 4178 Sisson av
Tufts Harry B (Wilhelmine) h 4178 Sisson av
Tufveson Nels h 3821 Reed av
Tuller Harold L (Ethel) mech h 3326 Orange av
Turner Edith A wid J E music tchr 4143 University av h same
Turner Fred H (Hattie) slsmn G H Clark h 3683 Reed av
Turner Marion A wid E J r 4170 Pauly av
Tusant Jas B (Frances) carp h 3863 Thomas av
Tutwiler Ann M wid J K r 3596 Reed av
Tutwiler Walter J (Elizabeth) mech h 3578 Reed av
Twyford John S (Tabitha J) h 3780 Euclid av
Tyler Ada Mrs r 3730 Cabrillo
Tyrrell Florence R Mrs toilette parlor 3883 Pauly av r 4722 Orange av
Tyrrell Robt C (Florence R) tire bldr h 4722 Orange av

U

Uhlhorn Lena Mrs r 4402 Highland av
Uhlhorn Louis (Lena) lab h 4402 Highland av
Uhrlass Paul A (Annie) rancher h 4373 Menlo
Ulam J A carp h 3835 Pacific av
Umbarger Chester W student r 3743 Auburn dr
Umbarger Floyd F clk r 3743 Auburn dr
Umbarger Stephen F (Florence E) carp h 3743 Auburn dr
Underwood Ferba E Mrs r 3617 Mentone
University Lumber and Wrecking Co (J A Alpert H P Levin) 3500 University av
Ushijima A (Kondo & Ushijima) r 538 5th S D
Uthke Arthur F (Edith A) slsmn h 4065 Wabash av

CHAS N STARK & CO
Monuments
Markers
Mausoleums
MAIN 639-W
38th and Imperial Av

V

Vail Lois A wid D H h 3870 Central av
Valentine Henry (Elizabeth A) carp h 4160 Sisson av
Valleau Frances M wid J F h 4173 Cabrillo
Vanaman Danl E (Edith) painter h 3645 Mission av
Vanaman Verna K clk r 3645 Mission av
Van Beber Frank lab r 3549 Conklin av
Van Beber Mary wid W S h 3549 Conklin av
Van Booven Alfd R (Winnifred) switchmn h 3426 University av
Van Buren Thos H (Edna A) mech h 3578 Van Dyke av
Van Buren Waldemar A (Anna) auto mech h 4038 Klauber
Van Curler Dewey (Ella) plastr r rear 3806 Mentone
Van Curler Frank eng r 3648 Menlo
Van Curler Peter (Mary) brklyr h 3648 Menlo
Vandegrift Paul W carp r 3282 Mission av
Van de Grift Peter W (Gertrude M) bldg contr h 3282 Mission av
Van Denburg Richd r 4336 Orangewood
Vanderloan Delcie F clk r 4212 Cherokee av
Vanderloan Geo carp h 4212 Cherokee av
Van Derveer Lorenzo (Anna) lab r 3767 Sierra av
Van Dusen Harriett M wid D T h 3723 Howard

GEORGE F. OTTO & SON Florists and Nurserymen
NURSERY. 35TH AND NATIONAL AVE.
PHONE. Main 7086
FLORAL DEPOT
7th. S. W. Cor. B
PHONES
668-91 668-92

W. F. LUDINGTON CO. GENERAL INSURANCE AND SURETY BONDS MARINE INSURANCE
234-235 SPRECKELS BLDG.

Van Gorder Irma r 4191 Conklin av
Van Gorder Sylvester A (Frances) carp h 4191 Conklin av
Van Horn May wid Danl r 3540 Orange av
Van Horn Wm D (Theresa) clk h 3540 Orange av
Van Nostram Anita wid Frank h 4133 Castle
Van Slyke Geo L (Gertrude) U S N h 3626 Copeland av
Van Tuyl Ralph I (Grace) h 4064 Daley av
Van Valkenburg Edgar W (Caroline A) h 3678 Wabash av
Van Wicklen Arthur r 4021 Pauly av
Varley Hannah clk r 4480 Central av
Varley Lozarus (Mary J) lab h 4480 Central av
Varley Saml plumber r 4480 Central av
Varley Wm shoe repr r 4480 Central av
Varni Carmelita student r 4142 Pauly av
Varni Nina Mrs vestmkr h 4142 Pauly av
Varni Rose tchr Central School r 4142 Pauly av
Vashore Wallace (Jessie) carp h 3940 Mission av
Vatusdal Leslie auto opr r 3843 Wilson av
Vaughan Jack mech r 4161 Copeland av
Venable John A (Jeanette) slsmn h 3842 Pauly av
VENABLE PRESTON H (Minnie) Soils and Lawn Dressing, 4110 Scott av, h same, Tel Hillcrest 1249-J
Venable Robt L (Alice) h 4076 Klauber
Venters Pleasant barber 3535 University av h 4011 Scott av
Verbeek Wm (Gertrude) carp r 4019 Van Dyke av
Verner Chas U S N r 4130 Thomas av
Vernon Jas (Eleanor J) h 3773 Pauly av
Vickrey Stella wid Geo h 3805 Storey av
Vimont Chas J lab h 3735 Swift av
Vinson Bertha D wid Oscar real est 3765 Pauly av h same
Vinson Chas H (Sarah) h 3619 Copeland av
Vista Theatre Frank C Hopper mgr 4053 University av
Voight Andw C (Ethel) slsmn h 4065 Mentone
Volbrecht Walter collr r 4444 Orangewood
Vollmer Berthold r rear 3789 Daley av
Vollmer Julia r rear 3789 Daley av
Vollmer Louise wid Michl r rear 3789 Daley av
Vonder Lippe Chas (Henrietta) painter h 4171 Wilson av
Voorhis Harry R (Edna L) slsmn h 4153 Reed av
Voris Edwd C (Callie) barber h 3829 Van Dyke av
Voris J D student r 4134 Chamoune av
Votaw Ernest M (Adella) lab h 3810 Swift av
Voyer Jos H r 4218 Castle
VREELAND GEORGE J, Artist Photographer, 1047 5th, San Diego, Tel 61658 (See right side lines and page 72)
Vroom Hubert H (Grace M) carrier h 4246 Copeland av

W

Waggoner Mary wid S J r 4681 Castle
Wagner Chas carp r rear 4270 Scott av
Wagner Geo lab r rear 4270 Scott av
Wahlig Michael L (Bertha) h 4278 Van Dyke av
Waite-Shaffer Co gro 4152 University av
Walburn Harry C (Effie) carp h 4336 Highland av
Walburn Thos E student r 4336 Highland av
Walcott Warwick H (Marie B) plumber h 4615 S Auburn dr
Walderson Fred J (Alice) barber h 3633 Castle

CHAS. E. ANDERSON
Real Estate
Loans
Insurance
Exchanges
Hotel
Broker
745 E
Sw. Cor. 8th
TEL.
613-49

KEEP SMILING
PHONE
614-39

A. G. ECKOLS
CHIROPRACTOR
PALMER GRADUATE
Lady Attendant
Xray Laboratory Service
Hoors, 10 a.m. to 6 p.m.
Saturdays,
10 a.m. to 4 p.m.
330-331
Union Bldg.

W. E. KIER CONSTRUCTION CO.
813 First National Bank Building
GENERAL CONTRACTORS
San Diego, California
Telephone, Main 2427

HOTEL CHURCHILL
AMERICAN AND EUROPEAN
NINTH AND C STREETS
MAIN 5880
GEORGE L. MAYNE, MGR.
ROOMS SINGLE OR EN SUITE
ABSOLUTELY FIREPROOF
EXCELLENT IN CUISINE and APPOINTMENTS

STOLL'S MULTIGRAPH Shop AND Advertising Bureau
PHONE 655-33
919 Fourth St.
MULTIGRAPHING
ADDRESSING
TYPEWRITING
MAILING
MIMEOGRAPHING
MAILING LISTS
Public Stenographer
L. M. STOLL, MGR.

P. M. DAIRY CO.
Manufacturers and Distributors of
Purity Dairy Products
COTTAGE CHEESE
ICE CREAM
BUTTER
CREAM
MILK KEFIR
12th & K Sts.
Phone, MAIN 3311
Butter and Egg Dept.-701 Fifth
MAIN 411

Waldo Caroline h 3757 Chamoune av
Waldo Marguerite r 3757 Chamoune av
Walke Wm M h 4162 Colonial av
Walker Chas B (Sarah) h 3826 Copeland av
Walker Fletcher J h 4366 Orangewood
Walker Herbt R (Beulah M) plastr h 3417 Orange av
Walker Jas J (Alice) carp r 4366 Orangewood
Walker Margt A wid J S h 4138 Scott av
Walker Nanette Mrs h 4042 Alpine av
Walker Ruth clk J F and E M Kuykendall r 4058 Swift av
Walker Ruth wid Jay h 4159 Estrella
Walker S Tefft (Estella B) h 4476 5th
Walker Vivian clairvoyant h 4008 Fairmount av
Walker Wm E (Florence) meats 3908 University av h 4244 Central av
Wallace Alice J h 3537 Klauber
Wallace Chas B (Mary H) h 3692 Conklin av
Walling Clarence H (Blanche) U S N h 3869 Sisson av
Walters Martin J (Josephine) shoemkr h 3796 Stockton av
Walton Chas H (May) foremn East San Diego Laundry h 4453 Lemona av
Warburton Christopher D (Margt) clk h 3626 Colonial av
Ward Ella B wid Chas r 3850 Thomas av
Ward Harry H (Jeanne) U S N r 4230 Wabash av
Ward Leonard O (Louise) baker h 4077 Pauly av
Ward Philip B (Myrtle) carp h 4304 Stockton av
Ward Raymond D (Kittie) U S N h 4224 Wilson av
Ward Sarah h 3802 Conklin av
Ware Wm M (Ethel) slsmn h 4188 El Cajon av
Warfield Herman W (Clara) civ eng h 4426 Granada av
Warfield Herman W jr student r 4426 Granada av
Warke Eunice R wid J H h 4406 Granada av
Warner Emily wid D T h 3821 Pauly av
Warren Joyson C (Lutie E) plastr h 3645 Colonial av
Warren Seth H (Agnes G) slsmn h 3823 Storey av
Warwick Raymond (Doris) U S N r 3854 Conklin av
Washburn Geo W (Ruth A) U S A r 3987 Klauber
Wasson Hattie H Mrs h 4275 Storey av
Wathen Hattie E wid G F h 4054 Central av
Wathen Vesta L r 4054 Central av
Watkins Lee S (Eva) janitor h 4648 Howard
Wattles Henrietta E wid R M h 4446 Copeland av
Waugh John T (Helen T) (E S D Sanitary Collection Co) h 3692 Wilson av
Wayant Chas H (Margt) lab h 4353 Monte Vista av
Wayant Vernie H truck driver r 4353 Monte Vista av
Weatherhead Sadie wid Geo r 4284 Pauly av
Weaver Jane wid Philip h 3680 Klauber
Weaver Raymond O (Mildred) pipe ftr h 4450 Copeland av
Webb Frank G (Emma W) h 4107 Orchard av
Webb Tincy S h 4165 Cherokee av
Webber Bruce lab r 4073 Klauber
Webber Edith wid John h 3326 Anna
Webber Hiram J lab r 4073 Klauber
Webber K Genevieve Mrs tchr h 3815 Pacific av
Webber Marshall real est 4139 University av h 3490 Stockton av
Webber Saml (Stella) h 4073 Klauber
Webber John J (Laura) h 3835 Cabrillo
Webley Fredk (Eleanor) phys h 3869 Copeland av
Webster Chas J (Louise) carp h 4644 Castle
Webster Fannie M wid C M r rear 3678 Pauly av

"San Diego's All Year 'Round Toyland"
PASSMORE'S BIRD AND TOY STORE
Phone 625-70
Alexander Noland, Prop'r
Canaries, Parrots and Gold Fish
Toys and Sporting Goods
1194-1198 SIXTH ST.
CORNER B

STEAMSHIP AGENT
659-12
--travel

S. L. KREIDER
239 SPRECKELS BUILDING
TICKETS OVER THE PRINCIPAL STEAMSHIP LINES OF THE WORLD
INFORMATION - LITERATURE - ITINERARIES
"We Ship Your Freight"

SHIPPING
659-12
--shipping

Webster Myrtie r 3868 Pacific av
Webster Wm (Elizabeth) carp h 3868 Pacific av
Weegar E Henry r 4125 Fairmount av
Weeks Ashley (Mabel) gard h 3856 Sierra av
Weingard Abram (Fannie) pdlr h 3678 Wilson av
Weingard Annie r 3678 Wilson av
Weingard Dora R slswmn r 3678 Wilson av
Weingard Hannah forewmn r 3678 Wilson av
Weingard Hymie lab r 3678 Wilson av
Weingard Sarah clk Christensen's r 3678 Wilson av
Weisgerber Albt C (Leslie) insp U S Immigration Service h 4154 Scott av
Weisler Leopoldena wid Burkhart h 3566 Conklin av
Welch Geo S (Harriet M) carp h 3767 Sierra av
Welch John J (Antonia) h 3659 Highland av
Welcome Cath Mrs tchr Central School r 3204 Felton S D
Wellington Alton R mach r 3361 Lafayette av
Wellington Frank M (Eldora) optom h 3361 Lafayette av
Wellman Roy (Edith H) rancher h R D 1 Bx 402
Wellman Wm F (Mary) painter h 4225 Central av
Wells Chas A (Sarah H) U S N h 3734 Reed av
Wells Frank E (Margt) carp h 3727 Boundary
Wells Myrtle steno r 3814 Stockton av
Wells Nina E r 3727 Boundary
Wells Wm J (Izora) carp h 3814 Stockton av
Wennerberg Andw baker h 3131 Amethyst
Wentworth Lucy wid G E h 3677 Klauber
Wermouth Chas S (Marie E) waiter h 3585 Boundary
Werner Margt Mrs nurse 4078 Highland av h same
Weseloh Laurence A (Beatrice) slsmn h 4125 Conklin av
West Beulah R Mrs slswmn J F and E M Kuykendall r 4062 Swift av
West Carroll O (May) mech h 4323 Castle
West Frank N (Carrie H) h 3829 Cabrillo
West Jas R (Marianne) h 4344 Wilson av
West Mary J wid F F r 3829 Cabrillo
West Mina wid Martin h 4062 Copeland av
West Minnie L r 4062 Copeland av
West Phenis S (Olive C) landscape gard h 3253 Mission av
West Solomon A (Anna) foremn h 4292 Cabrillo
West Walter H (Beulah) cigars h 4062 Swift av
Weston Walter S (Florence H) cement wkr h 3804 Colonial av
Westover Clarissa N Mrs h 4277 5th
Wetherbee Robt (Clara) tmstr h 3737 Fairmount av
Wheatley Margt Mrs h 4160 Central av
Wheeler Etta wid M G r 4073 Swift av
Wheeler Frank I (Agnes M) carp h 4041 Chamoune av
Wheeler Knight W (Corenne) eng h 4230 Colonial av
Wheeler Thos E (Ella M) h 4167 Cabrillo
Whiston Geo student r 4145 Storey av
Whiston Maria Mrs nurse 4145 Storey av
Whiston Wm clk r 4145 Storey av
White Andw B (Florence E) pdlr h 3565 Copeland av
White Calvin T (Maud E) mech h 4152 Wabash av
White Chas J (Gertrude) motormn h 4290 Wilson av
WHITE CROSS DRUG STORE (F W Bangs), Prescription Druggist, Eastman Kodaks, Victor Talking Machines, 4153 University av se cor Pauly av, Tel Hillcrest 2583 (See E S D adv section)
White Harry C auto mech P M Canfield r 3828 University av
White Jas C r 3802 Conklin av
White Jos P (Vesta) U S N h 3346 Conklin av
White Lucretia A wid Jas h 4268 Scott av

IRWIN & CO.
Hay, Grain and Feed
Grain Bags
Wool Bags
Sack Twine
Coal, Wood
MFG.
POULTRY AND DAIRY FEEDS
Main Office
FOURTH AND K
Phones:
Main 440
663-01

JONES-MOORE PAINT HOUSE
WHOLESALE
RETAIL
Paint
Varnish
Roofings
Cor. 5th and A Streets

IF IT'S INSURANCE "Remember Gist"
Gilman A. Gist
Insurance Specialist
MAIN 188 444 SPRECKELS BLDG.
ETNA

LOS ANGELES
SAN FRANCISCO
OAKLAND

HUNTER, DULIN & CO.

PASADENA
SANTA BARBARA
HOLLYWOOD

GOVERNMENT, MUNICIPAL AND CORPORATION BONDS
FOURTH FLOOR, FIRST NATIONAL BANK BUILDING TELEPHONE, MAIN 5586

SUNSET
ENGRAVING COMPANY
DRAWINGS
ENGRAVINGS
SAN DIEGO, CALIF.
NINTH FLOOR
ELECTRIC
(TIMKEN)
BUILDING
MAIN 1517

PHONE
MAIN 2325
ROGERS
CARRIAGE
WORKS
ALPY & KOLBECK
Proprietors
AUTOMOBILE
and CARRIAGE
REPAIRING
Bodies, Springs
and Wheels Made
to Order
635 2nd St.
San Diego, Cal.

White Mary L wid L W h 4117 Wilson av
White Melvin N (Edith) clo prsr r rear 4117 Wilson av
White Rita r 4162 Colonial av
White Roy R (Ora L) carp h 3761 Mission av
White Wm C (Marie W) plumber h 4079 Copeland av
White Wm auto opr T H McDearmon r 4330 El Cajon av
Whitehead Benj (Rose C) U S N h 4119 Mission av
Whitelock Lafayette (Cordelia E) h 3765 Pauly av
Whitford Lena E r 3878 Daley av
WHITING-MEAD COMMERCIAL CO OF SAN DIEGO, Chas Roberts Branch Mgr, Lumber, Plumbing Material, Paints, Pipe, Hardware, Roofing Paper, Wall Board, Sash and Doors, Electric Supplies, 3919-3923 University av, Tel Hillcrest 3195-W (See left bottom lines and page 26)
Whitlach Wm T (Mary E) h 4390 Monte Vista av
Whitlow Irene E Mrs drsmkr 3659 Cabrillo h same
Whitmore Mary r 3713 Wilson av
Whitmore Myrtle student r 3713 Wilson av
Whitmore Oscar (Annie L) poultry h 3713 Wilson av
Whittingham Daphne r 4043 Reed av
Whittle Albt (Minnie) slsmn h 3862 Highland av
Whittle Albt T J teller E S D Branch First T and S Bank r 3862 Highland av
Whitzel Susan wid W P r 3850 Pacific av
Wickham Elliott tile setter r 4181 Wisconsin
Wickham Esther student r 4181 Wisconsin
Wickham John G (Elizabeth P) h 4181 Wisconsin
Wickham Pearl Mrs slswmn h 4181 Wisconsin
Wicks John E P (Rose B) acct h 3372 Highland av
Widders Perry V (Hurcey N) slsmn h 4171 Sisson av
Widdop Geo (Carrie) lab r 3443 Central av
Widmer Chas E clk h 3475 Fairmount av
WIEDENBECK CARL F (Anna), Sign Painter, Complete Stock of Fuller & Co's Paints, 4128 University av, h 3519 Grim av S D
Wiedenbeck Warner A (Cora) slsmn Edwd Summers r 3825 Copeland av
Wiedenbohn Bernard W (Maude) lab h 3615 Boundary
Wilcox Wm T (Winifred E) lab h 4229 Alpine av
Wilder Edmund J (Bernice) auto opr h 3585 Sisson av
Wilder Mert (Myrtle) U S N r 4147 Thomas av
Wilen Chas A gard h 3820 Cabrillo
Wilen Eric J carp r 3820 Cabrillo
Wilhelm Armand L (Kath) h 3769 Sisson av
Wilhelm Kath Mrs h 4253 Pauly av
Wilkins Geo T slsmn r 4250 Pauly av
Wilkinson Chas H (Edna M) carp h 4215 Highland av
Willems Anna M wid F O h 4609 38th
Willey John H (Elizabeth) carp h 4260 Conklin av
Willey John R student r 4260 Conklin av
Willey Lucas h 3875 Sisson av
Willhelm Fred (Minnie) gro 4407 Castle h same
Williams Abraham P (Harriett F) h 3745 Boundary
Williams Bettie E Mrs (Williams & Williams) r 3703 University av
Williams Bradford (Williams & Williams) h 3703 University av
Williams Chas A (Lillian P) U S N h 4069 Wabash av
Williams Chas N (Laura) gro 4188 El Cajon av h same
Williams Chas T clk r 3865 Conklin av
Williams Donald slsmn Waite-Shaffer Co r 2136 Howard av S D
Williams Gregon A r 3865 Conklin av
Williams Harry A (Margt) auto opr h 4330 Menlo
Williams Kathleen E wid C B r 4180 Conklin av

WHITE FRONT GARAGE
Repairing, Tires, Accessories, Gas and Oil SPECIALLY EQUIPPED TOW CAR
HILLCREST, 2562-J FRED TYE, PROP. 900 UNIVERSITY AVE.

PLUMBING, HEATING, REPAIRING
REED BROS. CO. 727-733 SEVENTH STREET
SUCCESSORS TO
W. C. MERRITT CO. MAIN 852 SAN DIEGO

Williams Orton A newsdlr r 3745 Boundary
Williams Ralph W garagemn r 3745 Boundary
Williams Terrance A auto opr r 4330 Menlo
Williams Tom G (Olive M) clk h 3865 Conklin av
WILLIAMS TOM G MRS, Real Estate, Rentals and Insurance 3865 Conklin av, Tel Hillcrest 2896-J
Williams T Sherman (Flossy D) bldg contr 4262 Mentone h same
Williams Vernon E (Helen) acct h 4087 Mission av
Williams Walter (Cassie B) clk h 4685 Howard
Williams & Williams (Bradford and Bettie E) gro 3703 University av
Williamson Elizabeth wid Jas h 3323 El Cajon av
Williamson Wm W (Marguerite R) electr h 3358 Copeland av
Willing Fred S (Anna B) transfer 3496 Storey av h same
Willis Frank S (Agnes) lab h 3773 Cabrillo
Willis Harry E (Mary J) printer h 3741 Fairmount av
Willoughby Stella M Mrs h 4284 Pauly av
Wilmarth Olin J (Mary) clk h 4055 Menlo
Wilmarth Roy C r 4055 Menlo
Wilsie Wayne S clk B S Wilson r 3037 Prospect
Wilson Alice H Mrs r 4048 Copeland av
Wilson Arthur F student r 4345 Menlo
Wilson Arthur H (Beatrice M) 2d hd furn 4140 University av h 4345 Menlo
Wilson Bernard (Virginia) h 3730 Pauly av
Wilson Bramwell S (Mathilde) poultry h 3037 Prospect
Wilson C Pope Mrs r 4421 Anna
Wilson Duncan M (Harriett) h 3481 Orange av
Wilson Ernest C Rev pastor Harmonial Institute h 4011 Central av
Wilson Henderson L (Anna E) decorator h 3587 Highland av
Wilson Leslie W (Agnes) barber h 4094 Swift av
Wilson Melvin L (Belva E) carp h 3662 Van Dyke av
Wilson Nancy E wid Armine r 4011 Scott av
Wilson Robt L (Martha E) h 3738 Stockton av
Wilson Sidney S (Emma) printer h 4212 Sierra av
Wilson Thos L painter h 4162 Central av
Wilt Mattie A tchr r 4080 Cherokee av
Wiltsey Delbert H (Greta) U S N h 3642 Central av
Wimer Chas (Lucille) clk h 4234 Conklin av
Winant Clifton S h 4346 Orangewood
Winchell Amelia N h 3686 Stockton av
Winder John (Pearl) mach h 4078 Alpine av
Wingate Ernest R (Dora C) h 4032 Thomas av
Winsell Emelda B wid W M nurse h 3414 Stockton av
Winston Byron C (Marie H) h 4036 Sisson av
Winter Frank X (Minnie) baker 4131 University av h 4221 Cabrillo
Winter Max baker F X Winter r 1311 Market S D
Wishnek Frank (Fannie) tailor h 3798 Orange av
Wisler John B (Cora E) carp h 3666 Cherokee av
Wiswell Elinor O tchr r 4169 Estrella
Wiswell Leo J plastr r 4169 Estrella
Wiswell Wm L (May I) plastr h 4169 Estrella
Withers Chas A (Margt C) h 3757 Swift av
Withers Wm M (Vita K) window trmr h 3647 Fairmount av
Wohlford Emma wid R W r 4153 Winona
Wolf Philip A (Grace) carp h Winona 1 s of University av
Wolf Wm F (Myrtle) U S N h 4050 Storey av
Wolfe Homer L (Jean) slsmn h 3684 Fairmount av
Wolfer Jas student r 4340 Van Dyke av
Wolfer Sue student r 4340 Van Dyke av
Wolfer Sue M Mrs clk Edwd Summers h 4340 Van Dyke av

West Coast
LIFE
INSURANCE
COMPANY
PERFECT
PROTECTION
POLICIES
LIFE
HEALTH
ACCIDENT
A SERVICE
THAT
ENDURES
E. CROWE
DIST. MANAGER
338 Spreckels Bldg.
San Diego
PHONE 649-52

PHILIP
MAYER
CO.
848 7th St.
Phone, Main 1853
AGENTS FOR
Baker Iron Works
Fairbanks, Morse
and Co.
Wagner Electric
Co.
Electrical Supplies
Motor Repairing
ELEVATOR and
ELECTRICAL
CONTRACTORS

PERCY H. GOODWIN CO.
GENERAL INSURANCE AND BONDS • REAL ESTATE, RENTALS AND MORTGAGES
1202 FOURTH STREET TELS., 668-97 668-98

PHONES:
OFFICE, MAIN 17
RES., HILLCREST 2295-J

For Bargains in City and Country
REAL ESTATE
Also Imperial Valley Land
Exchanges a Specialty

YOU WANT TO SEE THE ONLY
FRANK E. JONES
1015 7TH ST.

ROWE MOTOR SHOP

The House of Service

Washing
Greasing
Gas and Oils
Accessories
Vulcanizing
Gill Batteries
Battery Repairing
General Repairing

Eighth and C

PHONE
644-73

Wolff Jos A (Nettie F) druggist h 3829 Van Dyke av
Wollaber Lillian wid Wallace r 4229 2d
Womack Archie (Bessie) carp r 3775 Boundary
Womack Geo W (Laura) carp r 3775 Boundary
Womack Mell student r 3775 Boundary
Womack Zell student r 3775 Boundary
Wood Benj W (Laura B) hdwe 4551 University av h 4470 El Cajon av
Wood Chas h 4057 Mentone
Wood Clarence F (Mary R) carp h 4171 Howard
Wood David E (Laura L) barber r 3727 Central av
Wood David L (Rose) stockmn h 4460 El Cajon av
Wood Frank W (Bertha M) ship caulker h 3544 Conklin av
Woodbury Lucy E r 3730 Wilson av
Woodcock Mary E wid Ebenezer r 4103 Colonial av
Woolley Francis M (Cassia I) elect eng h 3784 Mentone
Woolman Frank H mgr E S D Branch First Trust and Savings Bank of San Diego r 2933 5th S D
Woolworth Arthur (Anna) dry gds 4164 University av h same
Worden Elisha C (Sarah E) h 4024 Anna
Worden Frank A (Helen M) real est 4107 Stockton av h same
Worster Dallas C (Lenora) carp h 4185 Colonial av
Wosk Anna student r 4111 Cabrillo
Wosk David student r 4111 Cabrillo
Wosk Morris C (Ethel) lab h 4111 Cabrillo
Wosk Saml lab r 4111 Cabrillo
Wrampelmeier Birdelle B steno r 4090 Daley av
Wren Mary A wid John r 4410 Norwood
Wright Achsach Mrs h 4011 Winona
Wright Anna M nurse 4220 Storey av r same
Wright Ethel student r 4391 Menlo
Wright Frank G (Golda B) h 4358 Daley av
Wright Hamlin student r 4177 Sisson av
Wright Harvey S (Agnes M) (East San Diego Laundry) h 4227 Highland av
Wright Howard S student r 4227 Highland av
Wright Jas H (Minnie) plastr h 4391 Menlo
Wright Roland M (Cornelia) slsmn h 4112 Orange av
Wright Sallie E wid G P drsmkr 4177 Sisson av h same
Wright Thirza R nurse 4220 Storey av h same
Wuest Julius N (Dora) butcher h 3656 Colonial av
Wyatt Wm J (Flora B) carp r 3706 Van Dyke av
Wykes Jos F (Viola E) gro 4581 University av h same
Wymaster John H (Della M) baker 4077 University av h 4116 Van Dyke av

Y

Yant Henry (Grace) dentist 4050 Van Dyke av h same
Yates Carrie A r 4015 Castle
Yates Celina wid G H r 4273 Pauly av
Yates Claude (May) carp h 3850 Pacific av
Yates Henry R carp h 4015 Castle
Yee Tom h 3783 Pauly av
Yenawine Martin H (Maud M) cement wkr h 3541 Highland av
Yenawine Maud M Mrs nurse r 3541 Highland av r same
Yeoman Chas A (Edna) carp h 3878 Cabrillo
Yeoman Jas M (Ruth) slsmn h 3872 Cabrillo
Yeoman Melvin A mech r 3878 Cabrillo

MALTED CRACKED WHEAT BREAD

Southern California Baking Co.
125-171 FOURTEENTH ST.
Phones, 659-09 Factory 655-25

LOS ANGELES
SAN FRANCISCO

WM. R. STAATS CO.
—ESTABLISHED 1887—

PASADENA
SAN DIEGO

GOVERNMENT, MUNICIPAL AND CORPORATION BONDS
410 UNION BUILDING TEL. 642-09

Yescas Dolores wid Pedro r 4325 Copeland av
Yett Forrest F jr (Ruth) slsmn h 3862 Sierra av
Yett Fount F (Adah) slsmn h 3742 Reed av
Yohn Robt B (Anna) cigarmkr h 3676 Anna
Youmans Winston J (Ethel M) slsmn r 4152 Orange av
Young Bessie M student r 4031 Colonial av
Young Danl (Alice) auto opr h 3645 Euclid av
Young Emeline wid P O poultry h 4316 Altadena
Young Ernest V (Carrie) lab h 3520 Mission av
Young Harry (Violet) carrier h 4132 Stockton av
Young Pauline student r 4316 Altadena
Young Thelma L r 3645 Euclid av
Younggren Chas (Rose) h 3626 Cherokee av
Yount Frances Mrs r 4037 Reed av
Youtsey Jas C (Manuela A) lab h 4157 Scott av

Z

Zachen Herman (Clara) clk h 4145 Highland av
Zahler Chas H (Lillian) barber h 4022 Reed av
Zahler Nadine student r 4022 Reed av
Zimmer John (Anna) U S N h 3548 Colonial av
Zimmerman Anna Mrs h 4272 Stockton av
Zimmerman Bella wid Jacob r 4344 Central av
Zimmermann Alois (Hedwig) cook h 4171 Copeland av
Zinn Edwd R (Nelle B) pressmn h 4119 Highland av
Zinn Lawrence painter r 4118 Cabrillo
Zinn T Newton (Mary C) clk h 4118 Cabrillo
Zirwas Chas H (Josephine) bkpr h RD1 Bx 409
Zubler Mattie J wid John cook r 4034 Pauly av

THE TIME TO ADVERTISE IS ALL THE TIME

THE BEST MEDIUM IS THE DIRECTORY

SUPER SERVICE IN ALL LINES OF INSURANCE

Chamberlin Insurance Agency

Suite 301
Southern Title Bldg.
Phone Main
2505

MAIN 939

WHITE'S
WALL PAPER AND PAINT STORE

727 E STREET

RELIABLE SERVICE
AT
REASONABLE PRICES
REPAIRING BY EXPERTS

FRED A. HEILBRON
PLUMBING AND HEATING
1446 5TH ST
TEL. 632-53

PHONE 641-11 **H. A. CAMERON CO.** UNION BLDG.
THE OFFICE OF EFFICIENCY
EVERY KIND INSURANCE BETTER SERVICE

SOUTHERN SCHOOL OF SECRETARIES

"Better Business Training of Office and Clerical Assistants

—

Bookkeepers

—

Stenographers

—

Secretaries

—

Comptometer Operators

—

TEL. MAIN 2790

—

Ethel Hardy Robertson, Supt.

THE CITY DIRECTORY is the most effective and most economical method of reaching all the people all the time. Those who buy without looking at the list of those who sell do themselves great injustice. The CLASSIFIED LISTS in the Business Directory form the best Buyer's Guide on earth. A modern method of getting what you want.

More Value for Less Money **WHITING-MEAD COMMERCIAL CO.** OF SAN DIEGO
Lumber, Plumbing Material, Paints, Pipe, Hardware, Roofing Paper, Electric Goods, Wall Board, Sash and Doors, Wrecking Department
Office and Warehouse, First N. E. Cor. G PHONE, MAIN 709 Wrecking and Lumber Yards 14th S. W. Cor. K, Phone 652-40
East San Diego Branch, 3923 University; Telephone, Hillcrest 3195-W

WOOD AND COAL - POULTRY SUPPLIES
FRED C. SILVERTHORN & SONS
844 MARKET STREET TELEPHONE, MAIN 1059

San Diego County Directory

1923

LIST OF POST OFFICES

Alpine
Barrett
Bonita
Bonsall
Bostonia
Boulevard
Campo
Cardiff-by-the-Sea
Carlsbad
Chula Vista
Coronado
Del Mar
De Luz
Descanso
Dulzura
East San Diego
El Cajon
Encinitas
Escondido
Fallbrook
Grossmont
Hill
Hipass
Imperial Beach
Jacumba
Jamacha
Jamul
Julian
Lakeside
La Mesa
Lemon Grove
Mesa Grande
Miramar
National City
Nestor
Oceanside
Otay
Pala
Palm City
Palomar Mountain
Pine Hills
Potrero
Poway
Ramona
San Diego
San Luis Rey
San Marcos
San Onofre
San Ysidro
Santa Ysabel
Santee
Spring Valley
Sunnyside
Valley Centre
Verruga
Vista
Warner Springs
Witch Creek

ALPINE

30.5 miles NE of San Diego, Elevation 1860 feet

Allen E G (Anna) apiarist
Alpine Hall Co
Alpine Sanitarium Dr Hyman Lischner director
Alpine Store C V Hilton prop gen merchandise
Anderson D W (Mary)
Anderson Frank E rancher
Anderson Wilber
Ansell J C (Mary) carp
Ansell Mary Mrs (Cottage Lunch Room)
Armstrong Peter E R
Benton Geo W rancher
Bentson C J rancher
Borne Frank (Pearl) rancher
Brabazon Montague (Edwina) ranch
Brown Casey writer
Burke Tracey L
Byrd H V (Florence)
Campbell Erskine
Cary Wm rancher
Castro Ambrozio J (Rosa) rancher
Castro John dairymn
Christiansen Hans rancher
Clark E F (Marie) (Viejas Vista Resort)
Collins L B rancher
Cottage Lunch Room (Mrs Mary Ansell)
Cowherd W R (Margt)
Daugherty J W rancher
Davis Walter apiarist
Doan Julius H rancher
Duncan Rush F (Lucy)
Elliott Mary Mrs
Ellis Constance D rancher
Emery Armand
Ennis Mathilda phys
Field Hugh H rancher
Fischer Christina B Mrs
Flegal Harold L (Rhena J) rancher
Foss Chas apiarist
Foss Helen P
Foss Percy rancher
Galloway Neal
Hill Elizabeth
Hill L B (Lillian) fruit pkr
Hilton Chas V (Maude M) prop Alpine Store
Hocker Clarence writer
HUB CLOTHING CO, J F Winburn Pres, 902 4th, San Diego (See right top lines)
Krause Robt J apiarist
Krichhofer Emanuel (Nellie) rancher
Lamb R W (Allie M) prop The Oaks Resort
Lischner Sanitarium V Rue Marichol res mgr
Little Guy M (Anjanette G)
McNett Abraham L (Susie) constable and rancher
Marichol V Rue (Beth) res mgr Lischner Sanitarium

WM. F.
HARRIS
AUTO
PAINT
SHOP
TRUCK
LETTERING
18th and K
TEL. 612-45

C. J. HENDRY CO. Ship Chandlers and Naval Stores
FISHERMEN'S SUPPLIES
C ST., N. E. COR. INDIA TEL. 636-52

WASHING MACHINES
SEWING MACHINES
VACUUM CLEANERS
HEATING APPLIANCES
PORTABLE LAMPS
955 SIXTH STREET

Hartwell ELECTRIC COMPANY

ELECTRICAL CONTRACTORS
LIGHTING FIXTURES
MOTORS, MOTOR REPAIRING
MAZDA LAMPS
TELEPHONE, MAIN 318

Johnson-Saum Company
FUNERAL DIRECTORS
LADY ASSISTANT
N. W. Cor. Fourth & Ash
TEL. 668-39

WHITSITT'S MILLINERY SUPPLY
WHOLESALE AND RETAIL
632-634 C Street
TEL. 631-02

Marshall S M (May) rancher
Millener Geo prop Ye Alpine Tavern
Morse A L (Velma) rancher
Oaks Resort R W Lamb mgr
Ogden Douglas H (Madeline) rancher
Parks Harry J Capt
Paxton T W (Maud) Leghorn Breeders
Pennoyer C H (Kathryn)
Pennoyer Roslin E (Lula) rancher
Reed J C (Idah) rancher
Rose Cottage Lunch Room Mrs Mary Ansell prop
Russell Ida M Mrs
Russell Jas rancher
Rutan Wilbur Major
Seitz Jacob L
Sherman Avery garage
Sherman C C (Murilla) lunch
Smith Geo T (Cora B) rancher
Stanton W E rancher
Stephenson Wm (Ida) rancher
Sterne Chas E (Ida) mach
Stump Claude M rancher
Stuyvesant Elder J B (Mary)
Thorsen A B (Elizabeth) rancher
Truran A S rancher
Underberg E C phys
Viejas Vista Resort (E F Clark)
Wainan C E Mrs
Walker Bessie M prop The Willows
Walker Donald M (Hazel) rancher
Walker D W
Walton C H (Mary)
Warriner Harry H (Maude) vineyardist
Wettlesson Stenilaus (Amanda G A) rancher
Wilber Alvin J (Sara) rancher
Wilber Lawrence B rancher
Williams Geo rancher
Williams W P (Jerry) rancher
Willows The Mrs B M Walker prop
Wright Phoebe F Mrs
Wright Sidney A (Anna) rancher
Ye Alpine Tavern Geo Millener prop
Young Chas (Charlotta) rancher

BARRETT

Dunham Geo farm hd
Finch R P (M J) carp
Gonzales Joe farm hand
Groome C E Mrs tchr
Haptonstall Ed W (Mary E) rancher
Haptonstall Guy rancher
Haptonstall Roy E lab
Ketchum Hannah gen mdse
Ketchum Jas lab
Ketchum Leonard mech
Korte G F (Helena) rancher
Lauterback Fred conduit walker
Lauterback Henry J (Augusta L) rancher
Lopez Antonio lab
Quaid Fred (Mamie) conduit walker
Quaro Antone lab
Rasmussin Carl student
Rowan Bertram (Georgie)
Sheckler Claude (Hazel) rancher
Sheckler Paul lab
SMITH BIRDENA E MRS, Postmaster
Smith Leon W (Birdena E) dairy
Smith Walter M farm hand
Thing Ambrosia farm hand

BONITA

10.5 miles SE of San Diego. Elevation 65 feet

Allen Morris C
Allen Richd M
Allen Russell C
Allyn Ruth Mrs
Barton C E Mrs
Beal Asher
Berkey U C
Bonita Store (C A Hoffly)
Brewer A E Mrs
Brewer Michl
Brown Francis M
Campbell Albt J
Campbell Geo M
Capitanos Gus
Condra E H
Davis E
Dunbar Franklin A (Lydia H) phys
Dunbar Geo
Dunn Jas
Durnbaugh Frank (Mary E)
Durnbaugh M (Alice J)
Easterbloom John (Gloria)
Eulett Lafe
Fisher Edwd (May)
Hafley Karl (Norma)
Hahn Wilhelm (Sarah)
Hayden Paul V
HOFFLY C A (Emma J) Bonita Store and Postmaster
Hoffly Hugh A (Ruth B)
Knutson M C
Koenig Aug
Koenig Ray
Landacre Walter
McGovock D E (Margaret)
Maynard Thos
Norton Enoch B
Norton Geo A
Papass Peter
Phelps E F
Reinheimer C L
Reynolds Geo W (Adeline)

BEACON HILL NURSERY
Shade Trees, Shrubbery, Fruit Trees, Bedding Plants, Roses, Seeds, Soils, Fertilizers, Ferns, Hanging Baskets
1901 Broadway - 633 68th, Encanto - 16th cor. Highland Ave. National City. Phone, Main 1124

Frank A. Salmons 1036 Fourth Street GRANT HOTEL BLDG. Phone Main 244
Insurance and Bonds
Writes All Forms of **Insurance**

Richie D H (Elizabeth C)
Ridley M E
Rohwer Hans C (Elizabeth)
Schutte Edwd
Schutte Hugo
Schutte Paul
Smith Frank
Squires M M (Vera)
Sweetwater Fruit Co
Wagner Albt F
Williams DeWitt N (Matilda S)
Woolsey Carl
Wright Chas

BONSALL

55 miles N of San Diego, Elevation 172 feet

Armstrong Wiley C rancher
Brady L W rancher
Bryan Lena M Mrs
Cantarini Edwd rancher
Clancy Edwd L (Emma) rancher
Darling Leroy H rancher
DARLING MARY R, Postmaster
Darling Robt W (Fern) rancher
Duncan Rupert (Lottie) poultry
Dusing Annette
Erreca Michl (Rosa W) rancher
Garcia Pablo lab
Gibson T C (Marian) rancher
Gird Wm E (Nina A) rancher
Goodin Albt rancher
Goodin Elisha rancher
Goodin Lola Mrs
Hauck Henry jr rancher
Jones Corbett lab
Jones J R
Jones Nancy Mrs
Klinedinst Pius S (Carrie) rancher
Lancaster Alfd rancher
Lancaster Geo M rancher
Loveland Fremont rancher
Milne Robt (Mina) rancher
Morris Cyrl rancher
Morris Geo L (Ella) apiarist
Morris Morris Mrs
Murphy J O (Helen) rancher
Nieblas Fred (Nancy) rancher
Olmos Gregory lab
Olmos Serapio
Patton J M (Evelyn)
Purrier Henry (Jessie S) rancher
Rousse Ernest C rancher
Trail Geo (Georgia) rancher
Waite Thos H N rancher
Williams Ola M (Christena) rancher

BOSTONIA

17.8 miles NE of San Diego, Elevation 490 feet

Aldama Angel N rancher
Aguire Geo lab
Anderson J A mgr El Cajon Vineyard
Arabello M lab
Arbillo Simon lab
Banhart T D ranch hand
Birdsey M F rancher
Brown Hobart rancher
Brown Libbie Mrs
Buss Walter student
Bye Dewitt C well digger
Byrd Walter rancher
Collard Wm (Mary J) rancher
Contraras Raymond lab
Contraras R F lab
Cota Arthur rancher
Critchr Florence
Critchr Geo
Davis Coyette L ranch foremn
Downs A N (Ione)
Drown Will lab
Eighmy M G
El Cajon Vineyard J A Anderson mgr
Farley Mabel E Mrs tchr
Farley Wm lab
Freeman C R (Annie)
Frymiller Chris miller
Galati Vincent ranch hand
Gilbert G A rancher
Gillespie R R rancher
Graves Chas O rancher
Graves Geo E (Helen) real est
Hall Julian D rancher
Hall J P R rancher
Hall Leona M Mrs
Hall Marie E tchr
Herrill C E rancher
Hill Pyrle S rancher
Holleran Lizzie
Holleran Michl rancher
Judson C S (Katherine) rancher
Kessler Eugene P mach
Kessler Sarah E Mrs
Kondo Fred cook
Kondo J gard
Lear Martha
Lee Raymond C (Mollie) clk
Mathewson Alice C Mrs
Mathewson Eugene phys
Moller Chris student
Moller Wm lab
Moreno Ruben rancher
Nichols Chas O farmer
Nichols Grace M Mrs
Northrup John clk
O'Connor Wm ranch hand
Paine H G rancher
Peck Kate
Peel Henry rancher

WM. KONRAD HARDWARE CO.
BUILDERS' HARDWARE
GLASS
PAINTS
ROOFING
HAY & GRAIN
SEEDS
FUEL & FEED
BUILDING MATERIALS
4177 UNIVERSITY AVE.
East San Diego
HILLCREST 2584

Hotel Stowell
Los Angeles, Cal.
FIREPROOF
All rooms with Bath
$2.50 AND UP

ADDRESSING
CIRCULAR LETTERS
MAILING
TYPING
JACK MOORE
Multigrapher and Public Stenographer
NOTARY PUBLIC
PHONE 613-56
RES., HIL. 2414
416 Granger Block

THE BACH COMPANY • INSURANCE
CITY REAL ESTATE -- BONDS -- LOANS -- FARM LANDS
PHONES: MAIN 1841 MAIN 1842 614 ELECTRIC BLDG., 861 SIXTH ST.

ATLAS TRANSFER AND STORAGE
Local and Long Distance Hauling
CALL MAIN 2269
956 10th

Peel Wm C rancher
Peters Fred garage
Pratt E J rancher
Robinson Richd T jr rancher
Roether J C (Margt) rancher
Rouson H C auto serv sta
Rowe Addie Mrs
Rowe C E M lab
Schroeder C E rancher
Scribner John (Georgia) poultrymn
Stauff J A (Lillian)
Strader Florence Mrs
Strader Thos R gardener
Swoboda John (Alice L) rancher
Swoboda Leo rancher
Walker Ida F Mrs
Walsh Elizabeth Mrs
Walsh Eugene rancher
Walsh Jas W rancher
Walton L rancher
Wilson W A lab
Wood W E rancher
Woodson W R rancher
Wright Beatrice M Mrs
WRIGHT W MURRAY, General Merchandise and Postmaster

BOULEVARD

68 miles SE of San Diego, Elevation 3411 feet

Ashler Christ rancher
Ashler Salle dom
Ault D L (Louise) atty
Brown Chas rancher
Carlon John rancher
Coleman Will F blksmth
Conhich Jose D Campo Indian Agcy
DeWitt Clyde J rancher
DeWitt Nellie C
DeWitt W P carp
Dunn John J miner
Ekhard Michl farmer
Elliott Jeremiah rancher
Elliott Jinks
Elliott Saml M livestock
Fanning Fred rancher
Fanning Lillian
Garmire R P apiarist
Garner Anna
Garner Clyde W rancher
Garner Jesse E rancher
Garner J Wilbur rancher
Gastelum Frank lab
Gonzales Quero tmstr
Helm John (Josephine) foremn State Highway
Hills Wm T blksmth
Johnson M D farmer
Jordan Edwd rancher
Kavalec Steven blksmth
Lilly C S rancher
Lilly Mary E
Lopez Santa apiarist
McCain Arthur L livestock
McCain Horace G
McCain Jas rancher
McCain Nancy rancher
McCain Peter stockmn
McCain R D stockmn
McCain Wm rancher
Millard Bert tmstr
Miller Henry rancher
Miller Thos truck driver
Miller Wm blksmth
Mills Ada C Mrs
Mills Henry C farmer
Mills Hubert auto opr
Mills Leila S
Mills Roland truck driver
Moore Pearl H Mrs
Peterson Bruna C rancher
Peterson Ida Mrs
Pinta Ramon tmstr
Pray Annie Mrs
RUBY DON, Postmaster and General Merchandise
Ruby Vida A
Shipman C B merchant
Stephens Wm rancher
Stromquist Wm A (Selma) rancher
Surgnier F L rancher
Surgnier Geo rancher
Thecker Pierce miner
Williams F S rancher
Witcher Adam rest
Young Sidney H rancher

CAMPO

52 miles SE of San Diego. Elevation 2543 feet

Adams Amos foreman
Aiken Edwin T prop Campo Hotel
Appel Clement
Ayres Richd
Barnhill Virgill agt S D & Ariz Ry
Beard A E prop Bingville Garage
Bingville Garage A E Beard prop
Bunson G E tchr
Cameron G W rancher
Campo Cattle Co Archibald Chillwell mgr
Campo Garage R A Nestor prop
Campo Hotel
Chillwell Archibald mgr Campo Cattle Co
Clarke Rufus J
Coleman F F
Coucha Louis
Ferguson Francis J eng
Ferguson Mary E

WALL PAPER
PAINTING
DECORATING
TINTING
GRAINING
PAPER HANGING
RICHARD E. SEOL
1807 5th
Phone 641-29

SEE | YOUNG & CHAMBERLAIN | FOR
1126-1136 FRONT STREET
PREST-O-LITE BATTERIES, CARBURETORS, MAGNETOS, ETC.
EVER-READY WELDING SERVICE. AUTOMOTIVE ELECTRICIANS AND VULCANIZING

MILTON P. SESSIONS GROWER AND IMPORTER **Landscape Gardener--Nurseryman**
GROUNDS DESIGNED, PLANTED AND REMODELED
Office and Nursery--San Diego Ave., Cor. Mason St., Old Town **Tel. Hillcrest 996-J**

Flores Rito
Franklin Emmett rancher
Fuguay J C dairy
Garbin R
Garmire R P rancher
Garner J E
Goodell S E foreman
Grigsby Amos L
Grigsby Wilbur W
Hemme Chas prop Warren Hotel
Hirth A rancher
Hook Chas rancher
HUB CLOTHING CO, J F Winburn Pres, 902 4th, San Diego (See right top lines)
Humphrey W N
JOHNSON MURRY S, Postmaster
Johnson M D rancher
Lillie C S bee kpr
McCain Chas rancher
McCain Peter rancher
McCain Will G rancher
Marron Jos rancher
Mills H G mail carrier
Moore P M
Morris Jesse
Mountain Commercial Co G L Parks mgr gen mdse
Negreti Miguel
Nestor RA prop Campo Garage
Nickels B C tchr
Ortega Manuel
Osborne Robt C
Pacific Sparr Mine Co
Parks Guy L mgr Mt Coml Co
Peterson B C
Redding R R
Shipman C B farmer
Stanley Frank H cashr Mt Coml Co
Swenson Seth
Warren Hotel Chas Hemme prop
Warren J A
Warren Ralph A
Webb Geo W insp U S Immig Serv

CARDIFF-BY-THE-SEA

29 miles N of San Diego. Elevation 75 feet

Aguilar Max rancher
Barnett D P (Kath)
Barnett N J (Jessie)
Barone Christine
Beech Geo (Maggie) rest
Berger Chas (Eleanor)
Berger Eleanor Mrs tchr
Bisbee L M (Grace) rancher
Bishop Oliver S (Jessie M) rancher
Bollinger Frank S (Alice) painter
Breasley Edgar
Bunyard Harry (Cardiff Garage)
Bunyard Leonard (Cardiff Garage)
Bunyard Lucille Mrs
Canardo Enrique cook
Cardiff Garage (Harry and Leonard Bunyard)
Cardiff Hotel (M B Johnson)
Cole H R rancher
CONNER IRA E (Margt), Assessor and General Merchandise
Conner Catherine R Mrs nurse
Coop Mary S Mrs nurse
Dicky Arthur (Freda)
Dodd B M Mrs
Doss Geo W (Laura) rancher
Durant E A tchr
Eckart Carl (Cristine) rancher
Eichler Wm F (Una)
Eleam D E (Nellie)
Florez Jose rancher
French A Howard
Gass Dora R
GHORMLEY MARTHA O, Postmaster
Griffith John gardener
Huber Chas D
Hurssell Cath Mrs
Huth Wm (Mary)
Jacobs O C acct
Johansen Hardin
Johnson M B (Maud) (Cardiff Hotel)
Kelso Shella S (Rose) rancher
Kincaid E P (Winifred)
Lynde Frank S (Edna L) rancher
McGarvin J W (Emilie)
McGarvin T B
Methodist Episcopal Church Rev Wm Selleck pastor
Meyers W E (Ruth E)
Mitchell Alice
Pearl Geo C rancher
Pearl Maggie Mrs
Ramsey Garfield (Gertrude) rancher
Remele Alloys blksmth
Robertson Harry L
Rodriguez Domingo
Schrey August S (Kath) rancher
Selleck Wm Rev pastor M E Church
Thieman Carl waiter
Webster Chas H rancher
Wilson Wm W (Minnie) rancher
Young Levi C painter

CARLSBAD

39.8 miles N of San Diego. Elevation 50 feet

Alles L C rancher
Anderson E V rancher
Asmus A R
Asmus Geo poultry
Baker D S rancher
Baker Geo Y (Marion J) rancher

THE **Mission Hills School of Music**
E. ALICE HOLMAN Director
Downtown Office
Thearle's Studios
Tel. Main 22 and 628-07
Expert Teachers in All Branches
Music, Art
Dancing, Drama
Language
STUDIOS AT
Res., 131 W. Washington
3736 28th Street
4651 Oregon
CORONADO and OCEAN BEACH

Equipment Sales Co.
Radio Supplies
Theatre Equipment
Electric Signs
PHONE 641-79
402 B Street

DON M. STEWART
INSURANCE—BONDS—REAL ESTATE
950 Seventh Street **Phone, Main 1515**

The William Kettner Co. GENERAL INSURANCE
Tel., Main 2183 334-335 SPRECKELS BUILDING

E. J. DAILEY
ROOFING CONTRACTOR
WAREHOUSE
649 K ST
SAN DIEGO
TEL. MAIN 5270
RESIDENCE
TEL. HC. 524W

GENERAL SPEEDOMETER CO.
J. T. ZOOK, MGR.
AUTHORIZED
Johns-Manville
Service Station
A C
Warner
Stewart
Waltham
Van Sicklen
INSTANT SERVICE
1120 UNION
TEL. 61143

Barham Olive Mrs rancher
Bartley A B (Nettie) blksmth
Beard Henry poultry
Beller Alex (Sarah M)
Blair J W rancher
Borden Edwin R rancher
Borden Forest V mach
Borden Wm W publisher
Brown L L rest
Brown W W rancher
Burnett Chas carp
Carpenter Emma Mrs
Carpenter Frank J rancher
Carpenter Minnie Mrs
Carpenter Otillia rancher
Carpenter Robt rancher
Carpenter Roy rancher
Chase L B
Chase Roy G (Idella) truckmn
Clark Bertha E Mrs
Connor Elizabeth
Conway Mack (Jennie M) rancher
Craig Chester rancher
Craig Ella Mrs
Craig L lab
Crosby C E (Bessie)
Culver Clinton truckmn
Davis J T rancher
Dawson Geo garage
Denesboe Olaf foremn
Derdorf J H rancher
Dunham Bros clay shippers
Dunham L rancher
Ennis J A (Alice)
Eyeman Edwd rancher
Fay Carl serv sta
Fianke Frank
Focht S D
Frazee Earle N
Frazee Frank C
Frazer S D (Gladys)
French J N gard
Gage L L florist
Gibson F L poultry
Godwin Chas (Mary) rancher
Hartshorn Chas (Geraldine) bkpr
Hayden J B
Hendricks W T
Hermanson Ivan gen mdse
Holmes Marian
Holmes M M Mrs rancher
Ickes Olive Mrs
James Douglas
James Jesse
Johnson Geo X rancher
Kelly Chas Mrs rancher
Kelly Horace rancher
Kelly Irwin rancher
Kelly Jas S (Alice)
Killian O Mrs gard
King Chas E
King S C (Nellie)
Kreutzkamp Chas (Madeline) poultry
Kreutzkamp Wm (Blanche) rancher
Ledford J B
Litchfield E G Mrs rancher
Lobeta Alex rancher
Long G M poultry
McDaniels I A rancher
Maltby Guy (Nancy E) carp
Minot J J rancher
Momand Jack rancher
Myers J C rancher
Newberg R capitalist
Norton A S rancher
Oliver David (Ruth) carp
Ortega J B rancher
Ossenton Fred rancher
Passil Chris rancher
Pelton Benj F writer
Perryman E J
POLK LILLIAN, Postmaster and Grocer
Ramsay Fredk J (Edith M)
Reid Andw D
Roberts Oliver F (Myra B) rancher
Rooney Bartley rancher
Rowe J W Mrs
Schellenberger Louis rancher
Schutte Alfd (Hattie R) rancher
Shipley Alex R (Julia G)
Simpson A grocer
Simpson O L capitalist
Sonneman R rancher
Sousa Henry (Flora)
South Coast Land Co
Steel O L
Steele M L Mrs
Taylor F W rancher
Temple Mary Mrs
Thersinger A W rancher
Thomas A D rancher
Thompson Saml rancher
Thompson Vernon
Tillman Robt C rancher
Troutman Sara
Twin Inns
Walter Henry
Warren W J carp
Waters Ida B Mrs
Williams C A carp
Williams C A Mrs drugs
Wilson Chas rancher
Wilson Elmer truckmn
Wilson R N nurserymn
Woodfin W A rancher

LUNDY'S HOME OF FLOWERS . . .
Member Florists Telegraph Delivery
Floral Designs a Specialty
FLORAL ARTISTS
1147 FIFTH ST. Tel. 621-23
High Grade Flowers

WASHING MACHINES
SEWING MACHINES
VACUUM CLEANERS
IRONING MACHINES

SOUTHERN ELECTRICAL CO.
WIRING - LIGHTING FIXTURES - MOTORS
3RD & E MAIN 4730 7TH & BDWY.

CHULA VISTA

(Beautiful View)

Lying along the Bay, about seven miles south of San Diego, is the attractive suburb of Chula Vista. It commands a fine view of the waters of the Pacific, Coronado, Point Loma and the City of San Diego; while to the south the landscape is filled with glimpses of citrus orchards, with vistas of the distant Mexican mountains.

The climate of Chula Vista is the same as that of San Diego and the entire bay region, the average annual temperature being about 61 degrees.

The soil is adapted to the production of lemons, oranges, grape fruit, peaches, plums of all kinds, almonds, apples, pears, berries and vegetables, but the most popular crop is the lemon, as climatic conditions are particularly favorable to its cultivation. Water is supplied from Sweetwater Reservoir, at the annual rate of $7.00 per acre. This entitles owners of land to 350,000 gallons per acre yearly, which is ample for any orchard. This suburb enjoys good electric transportation facilities which, together with its nearness to the city, makes it a desirable residential section for those desiring to combine city and country life. It has many educational and social advantages, including modern schools, churches and clubs.

BURKE
HANFORD
HENDERSON
AND
EXCELSIOR
MOTORCYCLE
AGENCY
REPAIRS
STORAGE
ACCESSORIES
CLUB ROOM
LOCKERS
OPEN ALL NIGHT
718 FIRST
BET. F AND G
TEL. MAIN 1012

GREG ROGERS, President T. J. H. McKNIGHT, Vice-President
WARNER EDMONDS, Cashier
Peoples State Bank
Phone, Chula Vista 259
COMMERCIAL AND SAVINGS
CHULA VISTA, CALIFORNIA
Capital $50,000.00—Surplus and Profits $7,500.00
Total Resources $500,000.00
DIRECTORS
Greg. Rogers, T. J. H. McKnight, Warner Edmonds, M. L. Ward,
Sarah G. Clark, W. H. Guptil
Safety Deposit Boxes for Rent. Domestic and Foreign Exchange
We want you to make this bank your business friend,
your financial headquarters.

Western States
Finance
Corporation
AUTOMOBILE
FINANCING
GENERAL
INSURANCE
REAL ESTATE
621-2-3-4
ELECTRIC
BUILDING
TELEPHONE
649-11

BETSY ROSS AND KLEEN MAID BREAD
MANUFACTURED BY
SOLD BY ALL GROCERS
SNOWFLAKE BAKING CO.
701 SIXTEENTH ST.
652-03 MAIN 47

HARRY FISHER & CO.
GENERAL INSURANCE, REAL ESTATE, BONDS
240 C STREET

HARLEY-DAVIDSON MOTOR CYCLES
SAM MCPHERSON
TEL. MAIN 1126
640-648 MARKET

Office Phone, 242-w
Res. Phone, 175-W
R. F. Zimmerman
Plumbing and Heating Contractor
7921 Girard Street
La Jolla California

Chula Vista Directory 1923

CITY OFFICIALS

City Hall 294 3d Av

Board of Trustees: Wm H Peters President, L B Barnes, E G Noyes, Judson Bent and Herbert Shaw

Attorney..F B Andrews (San Diego)
Board of Health..R J Wharton, Pres
Building Inspector....R J Wharton
Clerk .....C S Timmons
Electrical Inspector.....C M Black
Fire Dept.....C E Smith, Chief
Marshal.....R T Vaughn
Recorder .....Jas Jackson
Sanitary Inspector.....R T Vaughn
Street Supt.....F H Schraeder
Treasurer.....C P Moies

CHURCHES

Congregational Church, F bet 3d av and Del Mar av

First Methodist Episcopal Church, Church av se cor Center, Rev L R Bayard pastor, h 358 Church av

First Society of Christ (Scientist), meets at Woman's Club, Del Mar av s w cor Madrona

St Rose of Lima (Catholic) 3d av s e cor Alvarado ct, Rev Thomas Stack pastor, h 469 3d av

CLUBS

Chula Vista Club P A Clay pres T J H McKnight sec 296 F

Chula Vista Men's Club Greg Rogers pres 296 F

San Diego Country Club, south end 6th av, E O Hodge pres

Woman's Club Mrs Ruth D Timmons pres 380 Del Mar av

FIRE DEPARTMENT

Chas E Smith Chief City Hall

HALLS AND PUBLIC BUILDINGS

Chula Vista City Hall 294 3d av

Farmers Hall 304 3d av

Public School Auditorium F ne cor 2d av

HOMES

Fredericka Home for the Aged 185 3d av

MISCELLANEOUS ORGANIZATIONS

Chula Vista Parent-Teachers Association Mrs Louise H Pray pres, meets at Public School Auditorium

POST OFFICE

Viola A Johnson postmaster 318 3d avenue

PUBLIC LIBRARIES

Chula Vista Public Library F se cor Del Mar av Mrs Ida R Collar librarian

PUBLIC SCHOOLS

Chula Vista School C A Shaver prin F ne cor 2d av

A

Adams Otho lab r J D Jacks

Adrian Eugene M (Anna L) mining h 614 4th av

Aiman Ralph H (Thelma M) h 202 1st av

Aitken Jos Clyde (Georgia M) rancher h 840 1st av

Alexander Sherman G (E Pearl) poultry 638 3d av h same

Allen Elizabeth r 241 3d av

Allen Frances M phys h 241 3d av

Allen Marion J r 234 3d av

Allen Roy W (Laura) slsmn W B Farrow h 234 3d av

American Railway Express H P Snow agt 3d av nw cor Madrona

Ames Jas R r 769 2d av

Amunsen Hannah Mrs h ns G 2e of 4th av

Anderson Chas P E (Christina) poultry 109 2d av h same

Anderson Gilbert (Florence) rancher r 109 2d av

Anderson Ray h 82 2d av

Andrews Frank B City Attorney r San Diego

Anthony H E treas S D Oil Products Corp r San Diego

Anthony Mary Mrs r 670 F

Antoch John cook S D Country Club r same

Archibald John C slsmn H G Sumner r San Diego

SERVOLEUM-- "THE FLOOR OF SERVICE"
OVER 500,000 SQ. FT. LAID IN SAN DIEGO
A MAGNESITE FLOORING FOR HOMES, STORES, OFFICES, ETC.
SPECIAL SERVICE FLOORING CORP. SEFTON BLDG.

RANCH-BUNGALOW
SPECIALIST SPECIALIST
Wm. J. Rickerson 415 C ST. - PHONE 614-75 A. D. Piersall

Armer Bertha Mrs telep opr Pac T & T Co r 305a 3d av
Armer Wallace E (Bertha) batteries 411 3d av h 305a same
Arnold Anton (Crasenzea) rancher h 347 1st av
Arnwine Allen (Vella) pkr Randolph Marketing Co h 773 2d av
Arnwine Guy lab r 773 2d av
Ashcroft Felix E (Mabel L) phys 301a 3d av h 235 Alvarado ct
Ashleman Oscar r 456 2d av
Asprey Emily r 751 National av
Ater Jas M (Clara M) pruner h es Walnut 1 s of G
Atkinson Alfd D carp r 216 3d av
Austin Chas H (Hattie A) rancher h 632 2d av
Austin Chas L r 632 2d av
Austin Clarence E (Ella F) carrier P O h 604 2d av
Austin Harriett r 604 2d av
Austin Henry r 604 2d av
Austin Marjorie tchr r 632 2d av
Austin Randall (Mabel) sprayer h 385 Mankato
Austin Thelma student r 604 2d av

B

Backus Clarence C gard r 236 G
Backus Walter S (Rose) h 236 G
Baeder Harry F student r 376 2d av
Baeder John J (Elizabeth I) rancher h 376 2d av
Baeder Lena R r 376 2d av
Baehr Tonita student r 625 National av
Baker Anna L Mrs r Fredericka Home
Baker Nellie Mrs bkpr A H Skinner & Co r 468 2d av
Baker Wescott (Ada) lab h 345 J
Baldwin N Alvord r Fredericka Home
Bales Addison C r 666 Del Mar av
Banister Sophia Mrs r Fredericka Home
Bankerd Wm J (Clara I) bkpr Orchard Operating Co h 348 Church
Banks Wm B (Vista Lunch) h 290 F
Barker Eunice P r Fredericka Home
Barker Mary A Mrs r Fredericka Home
BARKER'S BAKERY, 1220 University av, San Diego (See left bottom lines)
Barnes Kenneth student r 789 4th av
Barnes Lucius B (Lena P) mgr Orchard Operating Co and member City Board of Trustees h 789 4th
Barnes Murray L student r 789 4th
Barnes Norton M h 749 Elm
Barnhart Percy S (Ruth K) curator h 236 1st av
Barnhart Wm H (Cleora) clk Chula Vista Feed Store h 390 Del Mar av
Barreau John A lab r 326 F
Barrows Edwd J r 475 E
Bashore Chas E (Estelle) foremn h 195 Madrona
Bates Thos W r 337 Roosevelt
Batty Ronald r 319 Roosevelt
Batty Thos (Mary A) h 319 Roosevelt
Bayard Lyman R Rev (Mary S) pastor First M E Church h 358 Church av
BEACON HILL NURSERY, Osborn G Austin Prop, All kinds of Shrubs, Ferns, Potted Plants, Roses, Shade and Fruit Trees, Landscape Architect 1901 Bway, San Diego, Tel Main 1124 and 633, 68th Encanto and 16th cor Highland av National City (See left bottom lines and classfied Nurseries)
Bean Chas M (Florence D) rancher h 613 4th av
Beasley Arthur P student r 224 3d
Beasley John M (Harriet) carp h 224 3d av
Beatty Walter L (Elizabeth C) rancher h 745 National av
Beaumont Harold clk r 584 3d av
Beaumont Wm (Cath) rancher h 584 3d av
Beck John r Fredericka Home
BECKER G H CO, F H Kemp Mgr, Department Store, 845 5th, Tel Main 4470, San Diego (See page 35)
Belden G h 250 H
Belknap Marie E wid F L h 282 Alvarado ct
Bellante John gard S D Country Club h 281 G
Bellante Nicholas (Ellen) gard S D Country Club h 281 G
Bellante Stella r 281 G
Bencini Arthur L aud S D Oil Products Corp r National City
Bencini Chas H pres and mgr S D Oil Products Corp r San Diego
Bender Maude A maid S D Country Club
Bennett Thos E h 506 1st av
Bennington Jeremiah (Mabel E) meat ctr h 233 G
Bennington Thelma r 233 G

HOMES FURNISHED COMPLETE
Home Furniture Company
CASH OR CREDIT
TEL. 632-18
1240 5TH ST.

BOLTON COMPANY
W. A. BOLTON
N. B. BOLTON
General Insurance
602 ELECTRIC BUILDING
PHONE MAIN 4358

KELVINATOR
SAN DIEGO PULLEY CO.
SPRECKELS BLDG., BASEMENT
TEL. 625-35

SHAPIRO COMPANY
High Grade Bonds and Listed Stocks Sold on Partial Payment Plan
THIRD FLOOR FIRST NAT'L BANK BLDG. MAIN 232

SHEET METAL WORKS
AIRPLANE SPECIALTIES
TANKS
CORNICES
AUTO BODIES
SKYLIGHTS
HOTEL WORK
DAVID R. COBB Sheet Metal Co.
830 7TH
TEL. 613-91

Formento's
DETECTIVES AND BUREAU OF INVESTIGATION
Licensed and Bonded
Bank References
All Work Strictly Confidential
DAY OR NIGHT
TEL. 64185
846 5th Street
Suite 202-3-4

Bent Judson (Alice W) member City Board of Trustees h 243 2d av
Bentley Paul D (Mildred) carp h 547 Glover av
Benton Roy F asst supt S D Oil Products Corp r National City
Bergen Harry G h 790 2d av
Bergstrand Chas r Fredericka Home
Bethge Andw F (Mollie T) h 185 4th
Bethge Bettie r 185 4th av
Bethge Frank r 185 4th av
Bickell Susanna Mrs r Fredericka Home
Birkholz Henry (Kathryn) rancher h 708 1st av
Black Alphus J (Mary C) slsmn A L Kendall h 228 Madrona
Black Clifford M City Electrical Inspector h 447 E
Black Darwin (Mary E) slsmn h 244 3d av
Black Frank O (Jennie) electr h 76 National av
Black Loris E (Clara) rancher h 155 4th av
Black Mary wid J W r 447 E
Blackman Wm L r 259 Del Mar av
Blackmar Harry T (Emma L) h 696 Del Mar av
Blackwell Wm Rev (Elizabeth) h 263 Del Mar av
Blake Grace F nurse h 345 3d av
Blankenburg Albt F r 648 3d av
Blankenburg Robt E r 648 3d av
Blankenburg Wilhelmina wid Edwd h 648 3d av
Board Andw J (Anna R) carp h 234 Madrona
Bobsien Wm h 510 Glover av
Bohme Marion L Mrs r 558 3d av
Boltz Chas F (Pauline D) rancher h 85 E
Boltz Hilda M nurse r 85 E
Boote Annie Mrs r 543 G
Boss Edna Mrs r 186 National av
Bostwick S Edgar (Marion W) h 349 H
Boyd Abbie C Mrs r Fredericka Home
Bradt Albt W (Martha) electr h 585 E
Bradt Ida wid Emenzo r 585 E
Branson Andw J h 510 Flower
Brewer Lee M (Marion L) (Chula Vista Express) h 210 Landis av
Brewster Ruth M Mrs tchr Chula Vista School r San Diego
Briggs Marcus W (Ella) rancher h 704 2d av
Briggs Myrtle L tchr r 704 2d av
Brissoneaud Chas caddy S D Country Club
Brissoneaud Sylvia M Mrs h 349 I
Bristol Adella wid H W h 352 Del Mar av
Brock Geo (Mattie K) h 521 2d av
Brock Geo M student r 521 2d av
Brock Laura S student r 521 2d av
Brodhead Luther B (Eva R) lab C V Citrus Assn h 222 Madrona
Brodhead Mary M r 222 Madrona
Bronson Butler E r 580 3d av
Bronson Edwd H (Rose E) carp h 580 3d av
Bronson Phyllis r 580 3d av
Bronson Theo E r 580 3d av
Brook Beatrice C bkpr H G Sumner r San Diego
Brown Althea G Mrs r Fredericka Home
Brown Claude V (Ethel G) agt h 271 4th av
Brown Ray M (Flora R) bkpr Randolph Marketing Co h 175 4th av
Brown Wm G (Emma H) h 411 4th
Browne Wm J S (Harriet S) real est 202 3d av h same
Browne Wm O r 202 3d av
Brundred Lois h es 6th av nr F
Bruns Wm r Fredericka Home
Brunski Leonard poultry r 525 5th
Bruske Rudolph F mgr Chula Vista Dry Gds Co r 301a 3d av
Bryant Auto Electric Co (H V Bryant) auto repr 333 F
Bryant Frank M (Ida M) h 335 H
Bryant Herbt V (Laura E) (Bryant Auto Elec Co) h 170 Cypress
Bryant Minnie r 335 H
Bryant Murland D (Alice L) pressman h 184 Madrona
Bryant Myrleen D clk Peoples State Bank r 184 Madrona
Buck Fred P h 230 Alvarado ct
Buckles Louise W wid R L h 349 3d
Buldis Jas (Agapula) h 598 Bay blvd
Bunting John O (Agnes) h 329 D
Bunting Marguerite I bkpr Chula Vista Feed Store r 329 D
Burdsall Francis M (Florence) h 155 Madrona
Burger Peter S (Myra R) orchardist h 256 I
Burgess Alonzo P (Leona) rancher h 553 F
BURKE HANFORD (Helen), Henderson and Excelsior Motorcycles 718 1st, Tel Main 1012, San Diego, h 289 Del Mar av (See right side lines and page 68)

REAL ESTATE
EXCHANGES
RENTALS
LILA A. FITZPATRICK
1127 SIXTH STREET TEL. 649-53
INSURANCE
INVESTMENTS
LOANS

V. WANKOWSKI & CO., INC.
V. WANKOWSKI GEORGE D. EASTON
INSURANCE—SURETY BONDS PHONE, MAIN 2029 341-2-3-4-5 SPRECKELS BLDG.

Burke Sylvia Dewey Mrs r Fredericka Home
Burke Walter E (Helen M) bkpr h 525 5th av
Burnett Henry D (Lillian) orchardist h 360 E
Burns Wm R (Ida A) rancher h 350 6th av
Burnside Alex J (Frances) rancher h 262 G
Butcher Carl H rancher h L se cor 1st av
Butcher Nellie r C H Butcher
Butler Valois r 192 2d av
Butterfield Alfd H student r 511 2d
Butterfield Benj (Alice) cement contr 511 2d av h same
Byers Jas M (Leona A) gro 319 F h same
Byers John J carp r 319 F
Byers Naomi r 319 F
Byers Violet M clk H De F Smith r 319 F

C

Campbell Chas H(Agnes) lab h 339 Center
Campbell Ernest J (Cordelia E) rancher h 675 F
Campbell Miriam wid Wm r 276 Twin Oaks av
CAMPBELL MURRAY M (Effie H) Fire Insurance 209 Spreckels Bldg, 121 Bway, Tel Main 528, San Diego, h 203 Garrett av, Tel C V 25 (See page 32)
Campbell Robt B (Ola) slsmn R M Pray h 448 3d av
Cantwell John J (Anna B) painter h 562 Alma
Capwell C Wayland r 255 Sea Vale
Capwell Wallace E (Jessie M) poultry 255 Sea Vale h same
Carey Walter lab C V Citrus Assn r 279 Del Mar av
Carpenter Archie K r 575 E
Carpenter Cath r 210 4th av
Carpenter Esther wid B P h 210 4th
Carpenter Geo E (Edith M) auto mech h ss H 1 w of Bay blvd
Carpenter Shelley lab r 575 E
Carpenter Stephen (Emma) rancher r 210 4th av
Carrell Howard L (Marie H) (Service Pharmacy) h 243 F
Carsley Ella R wid G F h 259 Del Mar av
Carter Albt B (Emma M) carp h 282 Landis av
Carter Chelsea r 282 Landis av
Carter Jos (Mary A) with U S Bureau of Plant Industry h 440 3d
Carver Max D (Edith D) h 515 2d
Castillo Guadalupe r P J Moreno
Castro Jose (Sara) h 560 1st av
Castro Juan (Mary) h 520 Bay blvd
Causey Henry C lab h 234 Del Mar
Chambers Edwd C (Nova) clk U Oil Co of Cal r San Diego
Chambers Elijah E (Mary) foremn Randolph Marketing Co h 343 D
Chambers Ernest G (Leona B) truck driver h 336 Church av
Chambers Viola r 343 D
Chandler Jos lab C V Citrus Assn r 310 G
Chapman Wm h 700 4th av
Chappell Doka (Anna) rancher h 509 2d av
Chappell Edwd L (Sallie) gard S D Country Club r 245 Church av
Charles Arthur P (Mildred F) gard h 289 G
Charles Millard F (Alice M) slsmn h 467 2d av
Christ Wm h 598 Bay blvd
Christensen Amelia Mrs r Fredericka Home
Christenson Henry (Irma) rancher h ss 5th 1 e of National av
Christy Jas M (Mary J) rancher h 175 E
Christy Leo W (Floy M) rancher h ns D 1 w of 6th av
Chula Vista Apartments 322 Landis
Chula Vista Citrus Association C C Inskeep pres S M Wildes mgr 3d av se cor K
Chula Vista City Hall 294 3d av
Chula Vista Club Perry A Clay pres T J H McKnight sec 296 F
Chula Vista Dry Goods Co R F Bruske mgr 301 3d av
Chula Vista Express (L M Brewer) 210 Landis av
Chula Vista Feed Store (W H Peters) 340 3d av
CHULA VISTA GARAGE (Karl H and Clarence J Helm), Buick and Chevrolet Service Station 288 F, Tel Chula Vista 319-J
Chula Vista Lumber Yard (Robt T Conyers) 282 F
Chula Vista Men's Club Greg Rogers pres 296 F
Chula Vista Nursery J H Smith prop 496 1st av

IRWIN & CO.
Hay, Grain and Feed
Grain Bags
Wool Bags
Sack Twine
Coal, Wood
MFG.
POULTRY AND DAIRY FEEDS
Main Office
FOURTH AND K
Phones:
Main 440
663-01

Main 3377
C. W. Forrest
INTERIOR DECORATING
PAINTING
Sketches of Interiors
Wall Paper and Paper Hanging
Fresco Work
1854 Front St.

Since 1886
San Diego's Leading Men's and Boys' Outfitters
"LION" CLOTHING CO.
Southeast Corner Fifth and "E"
Where You Always Pay Less for Clothing Furnishings and Shoes of Quality

INSURANCE REAL ESTATE **NELSON L. COLEMAN** MORTGAGE LOANS
214 C STREET TEL. 631-31

ROBERTS
WATCHMAKER AND JEWELER
1165 FOURTH ST.
CORNER OF B
San Diego, Cal.

HALL'S TYPEWRITER SERVICE
PHONE 665-37
Underwood Specialists
Hammond Agency
All Makes Rented Repaired Bought and Sold
Cleaning Overhauling
Service and Satisfaction
134 B STREET
SAN DIEGO

Chula Vista Parent-Teachers Association Mrs Louise H Pray pres, meets at Public School Auditorium
Chula Vista Public Library Mrs Ida R Collar librarian F se cor Del Mar av
Chula Vista School C A Shaver prin F ne cor 2d av
CHULA VISTA SERVICE STATION (C C De Boyer) Gasoline, Kerosene, Oils, Tires, Tubes and Auto Accessories, 3d av, s w cor F, Tel Chula Vista 314-J
Chula Vista Star The H W Crooks prop 331 F
Chula Vista Transfer (Lee Martin) 349 3d av
City Attorney Frank B Andrews City Hall
City Board of Health Reverdy J Wharton pres City Hall
City Building Inspector Reverdy J Wharton City Hall
City Clerk Chas S Timmons City Hall
City Electrical Inspector Clifford M Black City Hall
City Fire Department Chas E Smith chief City Hall
City Hall 294 3d av
City Marshal R T Vaughn City Hall
City Recorder Jas Jackson City Hall
City Street Superintendent Fredk H Schraeder City Hall
City Treasurer Chas P Moies City Hall
Clapp Elijah S (Emily J) janitor Chula Vista Public Library h 330 F
Clark Chas student r 39 F
Clark Frances student r 39 F
Clark Gladys A telep opr P T & T Co r 398 Del Mar av
Clark Gladys P Mrs r 398 Del Mar
Clark Kate Mrs r 521 Glover av
Clark Leonard P r 398 Del Mar av
Clark Martin S h 521 Glover av
Clark Mary student r 39 F
Clark Millicent r 521 Glover av
Clark Richd W (Nellie A) carp h 560 Flower
Clark Sarah G wid H B h 39 F
Clay Archibald (Alice G) electr h 237 3d av
Clay Mary E r 231 3d av
Clay Perry A (Annie M) ins agt and pres Chula Vista Club h 231 3d av
Clutter Elizabeth A student r 202 3d
Clyne Geo A rancher h 625 National
Clyne Sidney E U S A r 625 National
COAST TRUCK LINE 312 11th, San Diego (See classified Transportation Companies)
Codington Jos D (Maurine M) h 666 Del Mar av
Cole J Nelson (Ida) lab h 791 2d av
Coleman Helen A Mrs r Fredericka Home
Collar Ida R wid H A libr Chula Vista Public Library h 334 Del Mar
Collier Minnie A r Fredericka Home
Collins Harry R (Edna H) rancher h 219 Sea Vale
Collins Wm A (Hattie A) printer h 102 Minot av
Condit Edwd A (Belle) plastr h 596 D
Condit Jos P (Julia) plastr h 596 D
Conforth Florence student r 456 2d
Conforth Ross A (Anna) poultry 456 2d av h same
Congregational Church F bet 3d av and Del Mar av
Conklin Claude R (Gertrude E) mgr S D Country Club h same
Conklin Danl r 206 F
Conwell David h 540 Alma
Conyers Robt T (Louise) (Chula Vista Lmbr Yard) h 726 1st av
Cook Andw Y (Sarah H) h 186 National av
Cook Arthur H clk Chula Vista Feed Store r 279 Del Mar av
Cook Geo (Nettie) waiter S D Country Club
Cook Max (Mabel) rancher h es 6th av 1 s of G
Cook Nettie Mrs waitress S D Country Club
Coombs Apartments 349 3d av
Copeland Caroline wid H E h 661 4th av
Copley A H h 340 J
Cordrey Hancil (Ruth H) carp h 258 4th av
Cordrey Martha L wid M M r 258 4th av
Costales D hlpr S D Country Club
Cowlishaw Ebenezer (Helen S) h 155 Cypress
Cowlishaw Helen S wid Eben r 310 G
Cox Geo B (Frances E) foreman Chula Vista Citrus Assn h 422 4th
Cox Geo W r 219 F
Cox Marian F r 422 4th av
Cox Theresa M r 422 4th av
Craft Allen H (Isabelle S) h 440 E
Craft Esther H student r 440 E
Craft Isabelle M r 440 E

DIAMONDS, WATCHES AND JEWELRY ON CREDIT
CALIFORNIA JEWELRY COMPANY
PHONE, MAIN 3667 ◆ 852 FIFTH STREET ◆ SAN DIEGO, CALIF.

POULTRY, BEES, GARDEN SUPPLIES
630 E STREET STILES POULTRY SUPPLY CO.

Crain Horace r Fredericka Home
Creel John A (Phoebe) rancher h 806 1st av
Creel Lucile bkpr r 806 1st av
Crockett Emelie I tchr Chula Vista School r 206 F
Crockett Evan S r 206 F
Crockett Laura D asst libr Chula Vista Public Library r 206 F
Crockett Mary A wid A C h 206 F
Crooks Herbt W (Leafy R) prop The Chula Vista Star h 331 F
Crosby Jos r 373 H
Crosby Miriam S h 373 H
Cruikshank Barton (Edith D) mech eng h ws 2d av 1 n of J
Cuhel Jos (Laura C) rancher h 555 D
Cummings Geo r Fredericka Home
Cummings Mary Mrs r Fredericka Home
Cummings Michl r Fredericka Home
Cunard John L h 322 Landis av
Cunningham John P h 350 G
Cushman Haritt r 210 Sea Vale
Cushman Isaac N h 210 Sea Vale

D

Dadmun Lewis E (Mary R) rancher h 4th av sw cor C
Damren Chas N auto opr S D Country Club r 311 D
Damren Frank E (Clementine W) carp h 311 D
Darling Marcella R wid C W h 4th av nw cor Ridge rd
Darrah Bess tchr Chula Vista School h 345 3d av
Darrow Archer E (Mary S) rancher h 440 F
Daschbach Geo (Leda) rancher h 344 4th av
Daskam Sarah Elizabeth Mrs r Fredericka Home
Davidson Alden C r 864 2d av
Davidson Jas C (May) rancher h 864 2d av
Davidson Mary R Mrs r Fredericka Home
Davies Albt W foremn Chula Vista Citrus Assn h 175 Madrona
Davies Jessie G Mrs C S pract 175 Madrona r same
Davies Thos W (Marie) rancher h L ne cor 1st av
Davis Geo W (Carrie) poultry h 192 5th av
Davis John A (Emma A) rancher h 184 3d av
Davison John W (Minnie L) firemn h 176 Madrona
Day Victor gard S D Country Club r 659 Del Mar av
de Belloy Addie M r 645 2d av
de Belloy Aymar L (Victoria V) gard S D Country Club h 518 Flower
de Belloy Ludovie A (Mabel E) rancher h 645 2d av
de Belloy Oakland H r 645 2d av
De Boyer Christopher C (Cora M) (Chula Vista Service Station) h 310 F
Deering MaryMrs r Fredericka Home
de Julien Mitchell L (Emma A) (Ocean View Poultry Farm) h 671 2d av
Delano Milton M (Abbie C) h 365 Church av
Delgado Jose lemon picker r Miguel Delgado
Delgado Julia r Miguel Delgado
Delgado Louis lemon picker r Miguel Delgado
Delgado Miguel (Cecelia) lemon picker h es Walnut 1 s of H
Delgado Miguel jr lemon picker r Miguel Delgado
De Lillax Aimee E Mrs r 575 E
Demars Lewis rancher h 236 3d av
DENRICH PRESS, J D and H E Marsden Props, Publishers, Designers, Job and Book Printers, 161 Highland av, Tel Chula Vista 27
Derthick Hugh W (Alice M) rancher h 751 National av
Diener Warren G truck driver Chula Vista Feed Store
Dinsdale Firzah Z clk r 98 2d av
Dittenhaver Donald B student r 357 Roosevelt
Dittenhaver Neil B (Amy E) supt h 357 Roosevelt
Doan Harold C (Margt W) h 4th av nr Ridge rd
Dockstader Bert S (Elizabeth) rancher h 562 K
Dodge John W (May) h 194 Minot
Done Arthur (Jennie) carp h 526 Bay blvd
Done Jessie student r 526 Bay blvd
Dowell Jas W (Cinda B) lab h 795 2d av
Downs Lawrence H (Gladys L) auto mech h 225 G
Drew Arthur M (Mary B) rancher h 260 Bay blvd
Drew Mary C wid W H h 475 E

FLOOD MOTORS CO.
DISTRIBUTORS
UNITED TRUCKS
Sales Service Parts
PHONE, Main 776
Cor. 15th and E Streets
SAN DIEGO

L. R. MILLER
BOILER SHOP
Boilers and Tanks Bought and Sold
Repairing
Flue Welding
Oxy-Acetylene Cutting and Welding, and Miller Seper Saver
620 STATE
TEL. MAIN 480

WARRENITE-BITULITHIC PAVEMENT
WARREN BROS. CO. Home Office, 9 Cambridge St., Boston Mass.
LOCAL OFFICE, 309 GRANGER BLDG TEL. 643-02

The Worth Co.

KUPPENHEIMER
GOOD CLOTHES

Charles Dodson

Fire Insurance

Notary Public

730 F ST.

PHONE MAIN 1022

OLIVER MEAL & OIL CO.

Manufacturers of

FISH OIL

FERTILIZER

POULTRY FOOD

LAWN DRESSING

841 Harbor St.

P. O. Box 796

San Diego, Cal.

Drew Rose S r 475 E
Driskell Roy E lab r 795 2d av
Dugger Raymond E (Marguerite W) h 377 H
Dunbar Geo B h 674 4th av
Dupree Frank B (Edith S) poultry ws 6th av 1 s of F h same
Duralite Co Inc (branch) L A Tyce supt bldg material Marmarosa Sta
Du Yore Edwd gard S D Country Club r 526 Alma
Du Yore Geo A gard S D Country Club r 526 Alma
Du Yore Mary Mrs h 526 Alma
Dyer Cora r 283 3d av
Dyer Mary E wid W E h 283 3d av
Dyer Wm real est r 10 National av

E

Earl Edwd B (Hallie J) h 694 1st av
Earnest Thos (Amanda H) h 320 Roosevelt
Edmonds Ward student r 640 Del Mar av
EDMONDS WARNER, Manager-Cashier Peoples State Bank h 640 Del Mar av, Tel Chula Vista 253-W
Edmundson T Lloyd (Helen R) rancher h 639 Del Mar av
Edwards Jos O driver h 35 Madison
Edwards Lucy Mrs h 360 Del Mar
Edwards Marjorie student r 47 National av
Edwards Wm A reporter r 47 National av
Edwards Wm R (Florence B) rancher h 47 National av
Eitzen Abraham C h 138 3d av
Elling Emma M Mrs h 615 Chula Vista av
Elliott Henry C h ns H 1 e of Bay
Elliott J R h 4th av 1 n of Ridge rd
Elsner J H cook S D County Club
Elsner Ned hlpr S D Country Club
Ely Martin J (Martha A) h 350 E
Emery Harold R (Julia M) slsmn h 276 Twin Oaks av
Emrick Frank r 904 2d av
Emrick Leo (Belle) rancher h 904 2d av
Emrick Walter lemon pkr r 904 2d
Eno Florence r 647 G
Eno Frances r 647 G
Eno Imle (Lydia J) rancher h 647 G
Estes Albt L (Dollie) rancher h 322 1st av
Estes Jessie student r 322 1st av
Estes John W (Inez I) h 227 G
Eulitt Lafayette (Mary A) lab h 284 Twin Oaks av
Everett Matilda Mrs r Fredericka Home
Evers Donald W auto mech r 351 H
Evers Elizabeth J telep opr Pac T & T Co r 351 H
Evers Gilbert W (Josephine) carp h 351 H
Eychaner Jas L (Marcella) agt S D Cons Gas & Elec Co h 312½ 3d av

F

Falkner Robt r 354 Del Mar av
Fargo Dorothy M clk H De F Smith r 342 Church av
Fargo Frank B (Clara F) painter h 342 Church av
Farmers Hall 304 3d av
Farrar Fred pantrymn S D Country Club
Farrow John E clk W B Farrow r 330 3d av
Farrow Sarah wid W J h 276 Madrona
Farrow Wm B (Florence M) gro 330 3d av h same
Fasano Frank P (Alice G) slsmn h 652 G
Ferbitz Emma Mrs tchr Chula Vista School r National City
Ferguson John poultry h 524 National av
Ferguson Nettie feeder Denrich Press r National City
Fernandez Frank J (Mary) h 278 Madrona
Fernandez Hortensia r 278 Madrona
Fickle Thos (Mary P) rest 317 3d av h same
Field Chas M (Rowena A) h 25 E
Finley Wm A (Grace) agt Tia Juana S D & A Ry h 191 Cypress
First Methodist Episcopal Church Rev L R Bayard pastor, Church av se cor Center
First Society of Christ (Scientist) meets at Woman's Club, Del Mar av sw cor Madrona
Fish Anna E wid J M h 147 2d av
Fish Carlos O (Addie) h 131 2d av
Fish Hulbert D ins agt r 131 2d av
Fish Mildred L r 131 2d av
Fisher Fredk W (Martha J) rancher h 502 Bay blvd
Fisher Henry S (Frances H) h 617 Del Mar av
Fisher Mabel r 502 Bay blvd
Fisher Virgil W carp r 216 3d av

FINTZELBERG & STEINMETZ
Insurance, Rents Collected, Property Managed
926 SEVENTH STREET ESTABLISHED 1886 PHONE, MAIN 829

New York
Chicago
San Francisco
Seattle
Portland

BLYTH-WITTER & CO.
Government, Municipal and Corporation Bonds
FIRST NATIONAL BANK BLDG. MAIN 5500

Los Angeles
Pasadena
Oakland
Hollywood
Santa Barbara

Fisher Washington C (Ella J) carp h 216 3d av
Fitzgerald Chas J r Fredericka Home
Fitz Gerald Edwd W h 313 Landis
Flanders Elmer E (Flora F) rancher h 525 F
Flanders Harriett student r 525 F
Flanders Raymond J student r 525 F
Flanders Roxana M r 525 F
Flanders Stanley E r 525 F
Fletcher Waller (L W) rancher h 569 E
Flint Herbt J rancher r 268 I
Flint Jas J (Pattie H) rancher h 268 I
FLOOD MOTORS CO, Distributors of United Trucks, 1508 E, San Diego (See right side lines and page 9)
Floodberg Oscar T (Esther) h es 1st av 2 n of D
Foldborg Louis P barber J H Perman r 354 Del Mar av
Foley Wm caddy S D Country Club
Folliard Aileen tchr Chula Vista School r National City
Folliard John supt S D Oil Products Corp r National City
Forest Hannah Mrs r Fredericka Home
Forrest Jas L student r 169 National av
Forrest Josephine r 169 National av
Forrest Lee E (Allie M) carp h 169 National av
Foss Chas P r Fredericka Home
Foster Abigail F Mrs r 334 Roosevelt
Foster Lee r 201 Landis av
Foster Sherman C (Mary F) auto mech H G Sumner h 201 Landis av
Fowler Orie W (Rose) h 88 2d av
Francis Rachel Mrs r Fredericka Home
Frank David J (Iona) h 430 3d av
Frank Harold J stockmn H G Sumner r 430 3d av
Franklin Jas (Josie) h 5 National av
Franklin Lena D wid R L r 349 Roosevelt
Franklin Sydney M r 349 Roosevelt
Franks Alba L (Nettie E) metermn h 196 National av
Fredericka Home for the Aged Mrs E R Saylor managing dir 185 3d av
Freeman Willis R (Mary C) rancher h 321 I
French Martin r Fredericka Home
Frevert Wm L (Emily) rancher h ws 2d av 1 blk s of L
Frey Carroll B lab r 777 2d av
Fuller J W Mrs tchr Chula Vista School r San Diego
Fulwiler Cecil W (Virginia K) carp h 284 Madrona
Fuqua Elson B (Ola M) h 189 Madrona

G

Gard Eutha M wid F C nurse r 785 2d av
Gardner Frank R (Bertha B) cashr h 724 Elm
Garner E Barkham caretkr S D Country Club h same
Garner Minnie Mrs r C B Lane
Garrett Geo C lab r 422 4th av
Gartner Ludwig slsmn U O Co of Cal r San Diego
Gavin Elisha M (Olive) h 291 Alvarado ct
Gavin Helen r 291 Alvarado ct
Geffe Chas F O coremkr r W E F Geffe
Geffe Walter E F (Lena) carp h Brightwood se cor Flower
Geise Harry r Fredericka Home
Gelb Rose wid B E r Ignatz Rottman
Geyer Geo E (Jennie L) orchardist h 666 3d av
Geyer Geo L slsmn Chula Vista Garage r La Mesa
Geyer Margt J r 666 3d av
Giannoses Jas rancher h ns J 1 w of National av
Gibbs Edwin R r 357 Roosevelt
Gillam Chas E (Ella) dentist 298½ 3d av h 477 G
Gillett Julia A wid G B h 270 Twin Oaks av
Gilman Cozier W (Grace H) poultry 716 4th av h same
Gilman Cozier W jr student r 716 4th av
Gladden Abby H wid C D h 353 Church av
Glasgow Hugh C lemon grower h 168 F
Glorieux Emilie L h 98 2d av
Goff H Neville mgr M D Poultry Ranch r San Diego
Goldingay Albt W h rear 310 Roosevelt
Goldman Chas G (Mabel M) auto opr h 192 5th av
Goldman Mabel M chf opr P T & T Co r 192 5th av
Gordon Ada L wid J L r 395 H
Gore Claude D (Marie) bkpr r 185 3d av

Multigraph Letter and Printing Service of The AMERICAN MULTIGRAPH SALES CO.
Multigraphing
Printing
Mailing Service
Promoters of Direct by Mail Advertising Campaigns
333-4 Union Bldg.
Phone 646-14

VREELAND
Artist Photographer
BEST IN THE WEST
In Our New Modernly Equipped Studio
VISITORS INVITED
1047 5TH
PHONE 616-58

ROOFS
APPLIED
REPAIRED
PAINTED
BENTON ROOF & PAINT CO.
"THE PAINT SPOT"
1035 7TH MAIN 1860
ROOFING
SOLD IN ROLLS
PAINT-VARNISHES
ENAMELS

PHONE 641-11 **H. A. CAMERON CO.** UNION BLDG.
THE OFFICE OF EFFICIENCY
EVERY KIND INSURANCE BETTER SERVICE

EMMA EGBERT WILLIAMS
President

HEBRON HOME

FOR AGED PEOPLE
(Incorporated)
Undenominational
Established by EMMA EGBERT WILLIAMS
28 Years Experience in caring for aged people
1825 NEWTON AVE.
PHONE, MAIN 3869
SAN DIEGO, CAL.

Gore Marie Mrs matron Fredericka Home for the Aged h 185 3d av
Graham Iva r 341 Church av
Graham Thos (Amanda E) h 341 Church av
Graves Hugh C (Mabel W) bkpr Chula Vista Lmbr Yd h 460 3d av
Gray Elmer r 318 Landis av
Gray Jos r Fredericka Home
Gray Thos H (Fannie) janitor Chula Vista Sch h 318 Landis av
Greife John H pkr r 763 2d av
Green Mary M Mrs r Fredericka Home
Greenleaf Herbt r 163 Cypress
GREENMAN & SONS (G W, J A and H G), Wholesale Fruit and Produce, Eggs Our Specialty, 416 6th, San Diego, Tel Main 1472 (See classified Produce-Whol)
Grieve Jas (Jennie) lab C V Citrus Assn h 315 Roosevelt
Griffith John C atty rear 206 F h same
Griswold Benson h 164 Cypress
Groombridge Alice J Mrs chiro 960 2d av r same
Groombridge Ernest G (Alice J) rancher h 960 2d av
Guptil Wm H (Marie) h 465 F
Guthrie Jas r Fredericka Home
Guthrie Mary Mrs r Fredericka Home
Guyot Alexandrine Mrs r Fredericka Home

H

Haas Chas rancher h 645 5th av
Haffly Karl M (Norma) rancher h 212 3d av
Hagar Henry O (Hattie) brklyr h 584 Alma
Hagar Mary r 150 2d av
Haines Alsa B wid G A r 243 2d av
Haines Evelyn W wid S W r 371 J
Haines Marjorie A clk P O r 371 J
Hall Harry S (Mary E) with U S Bureau of Plant Industry h 265 1st
Hamilton Bernice W painter r 317 I
Hamilton Lotan A (Jennie S) watch mkr 297 3d av h 317 I
Hamilton Lotan L pkr r 317 I
Hamilton Rodney student r 317 I
Hamilton Wm B (Harriet R) ranchr h es 6th av cor H
Hamm Walter r Fredericka Home
Hammond Geo T lab r 390 Del Mar
HANFORD BURKE (Helen), Henderson and Excelsior Motorcycles 718 1st San Diego, Tel Main 1012 h 289 Del Mar av (See right side lines and page 68)
Harada Tony (Tsuneko) rancher h 340 K
Hardcastle Wilfred (Minnie) h 97 Oaklawn av
Hardesty Englebert B (Roberta) h 462 1st av
Hardesty Eugene E (Iva) rancher h 211 Church av
Hardesty Wm M (Laura D) gard S D Country Club h 245 Church av
Harris Archie J (Helen) orchardist h 311 L
Harris Eugene student r 576 Alma
Harris Rolland (Gertrude) h 576 Alma
Harris Saml D (Sarah J) h 515 G
Harrison Eliza Mrs r Fredericka Home
Hartley Chas V carp r 548 Flower
Hartley Elizabeth A Mrs r 548 Flower
Hartley Emmaretta r 278 1st av
Harvey Cash Grocery (T E Harvey M T Hayward) 308 3d av
Harvey Thos E (Alecia M) (Harvey Cash Grocery) h 229 F
Hatherly Alfd L (Lida) h 301a 3d
Hatz Henry F (Marie) rancher h 940 3d av
Hawk Frank L (Maude E) archt h 284 H
Haynes Aurelia C wid Z A h 266 Twin Oaks av
Haynes Wm H (Beva A) clk Chula Vista Feed Store h 232 Church av
Hays Wm K (Mattie M) men's furngs 331 3d av h same
Hayward Arthur (Sarah) rancher h ss 5th 1 e of National av
Hayward Clara r Elizabeth Hayward
Hayward Elizabeth h ss 5th 2 e of National av
Hayward Hugh rancher r Elizabeth Hayward
Hayward Kaziah r Elizabeth Hayward
Hayward Myron T (Harvey Cash Grocery) r 229 F
Hazard Chas L (Annie E J) (Hazard & Shadinger) h 722 2d av
Hazard & Shadinger (C L Hazard B A Shadinger) real est 323 3d av
HEILBRON FRED A, Plumbing and Heating, 1446 5th San Diego, Tel Main 781 (See right bottom lines and page 73)
Heimers Alice L Mrs asst librarian r 540 6th av
Heimers Geo L (Alice Lili) poultry h 540 6th av

BUY BARKER'S BREAD
AT ALL GROCERS

HOW IS The Motor's Nervous System ? TRADE MARK REGISTERED

See CARLSON & SIMPSON

Automobile Electricians Union at "C" St. Tels. 668-53 668-54

Heller F Mathew (Eliza) rancher h 681 Del Mar av
Helm Clarence J (Chula Vista Garage) r 21 E
Helm Karl H (Fern) (Chula Vista Garage) h 21 E
Henderson Clarence N (Alice W) rancher h 385 5th av
Hendrickson Annie E wid C W h 672 3d av
Hendrickson Oden r 672 3d av
Henry John T (Eva T) h 271 Del Mar av
Hensel Clarence W (Rose C) h 4th av se cor Sea Vale
Herbert Fred W (Margt) with U S Bureau of Plant Industry r 270 Alvarado ct
Herbert Janet r 270 Alvarado ct
Hesselbarth Matilda Mrs r 334 Roosevelt
Hicks Howard H h 240 1st av
Highbargin Claude B (Helen L) h 255 4th av
Hill Ethel Mrs r 314 Landis av
Hill Geo (Clara J) lab h 314 Landis
Hill Geo V lab r 314 Landis av
Hill Lucy Mrs r Fredericka Home
Hill Ray (Ethel E) lab Chula Vista Lmbr Yard h 235 Center
Hill Theo carp r 314 Landis av
Hirt Agatha Mrs r Fredericka Home
Hixson Earl B (Dora A) painter h es Walnut 2 s of G
Hofman John D (Helen) r 619 3d av
Hoge Cynthia Mrs r Fredericka Home
Holderness Wm H (Leona B) h 366 4th av
Holmes Ernest r 564 Alma
Holmes Fred (Irene M) carp h 575 G
Holmes Jos lab h 564 Alma
Holmes Robt (Mary E) carp h 116 5th av
Holte Harriett W Mrs r 191 G
Hong Chas cook 661 4th av
Howe Frank (Anna J) rancher h 329 J
Howe Lowell J lab r 329 J
Howe Vincent L (Gertrude A) orchardist h 477 G
Howell Donald R (Laura) br mgr Randolph Marketing Co h 447 H
Howell Henry E (Tryphena) nursery 490 3d av h same
HUB CLOTHING CO, J F Winburn Pres, 902 4th, San Diego (See right top lines)
Huerta Jose lab r J D Martinez
Hufft Clair J (Lucille E) carp h 543 D
Hughes Chas W (Marvel) plumber A H Skinner & Co h 608 Bay av
Hughes Edwd waiter S D Country Club
Hughes Florence Mrs r 102 Minot av
Hults Henry F (Marie) rancher h 216 2d av
Humphreys Roy gard S D Country Club
Hunefeld Sarah C wid C A h 310 G
HUNT FOR SIGNS (Wm C Hunt) 231 West B, San Diego (See page 84)
HUNT'S SIGN SHOP (Wm C Hunt) 231 West B, San Diego (See page 84)
Hussey Eloise cashr S D Country Club
Hutchison Sylvester carp r 326 F
Huxley Wilson (Jane) h 155 G
Hyde Rebecca E Mrs r Fredericka Home

I

Ihrig Darrell L agt U O Co of Calif r San Diego
Ingle Heber P (Helen B) h 5th av cor L
Inskeep Chas C (Ethel L) pres Chula Vista Citrus Assn h 222 Sea Vale
Inskeep Ellen L r 222 Sea Vale
Ireland Edwin A (Elizabeth) h 498 2d av
Ireland E Earl r 49 82d av
Irwin Henry A (Elsie V) lab h 777 2d av
Irwin Ivan B lab r 777 2d av
Irwin Oren D rancher r 777 2d av
Irwin Ruth E student r 733 Church
Irwin Walter A (Stella A) carp h 733 Church av
IRWIN & COMPANY (I Isaac Irwin) Hay, Grain, Feed, Poultry Supplies Seeds, Bags, Twine, Wood and Coal, Mfrs of Poultry and Dairy Feeds, Whol and Retail, K se cor 4th, San Diego, Phones 66301 and Main 440, Branch 332 3d av (See back cover, right sides lines and page 38)
Isherwood Laura Mrs r Fredericka Home

J

Jacks John D (Ethel M) poultry h es 5th av 2 s of H
Jackson Barbara C wid Lansing h 247 National av

Ames Realty Company

Real Estate
Insurance
Ranches
Homes

730 E ST.
MAIN 1599

California Plating and Mfg. Works

Nickel, Gold, Silver, Bronze, Brass, Cobalt and Electro Plating, Lacquering, Metal Polishing and Enameling, Auto Accessories, Wind Deflectors.

1146-1148 UNION
Between B and C
Phone Main 2545

EASY PAYMENTS

Six Floors of Quality and Popular Price Furniture, Carpets, Rugs, Draperies, Office Equipment, and Gas Ranges.

THE BLEDSOE COMPANY
FURNITURE SIXTH and C Sts.

WASHING MACHINES
SEWING MACHINES
VACUUM CLEANERS
HEATING APPLIANCES
PORTABLE LAMPS
955 SIXTH STREET

Hartwell ELECTRIC COMPANY

ELECTRICAL CONTRACTORS
LIGHTING FIXTURES
MOTORS, MOTOR REPAIRING
MAZDA LAMPS
TELEPHONE, MAIN 318

ALASKA FUR and CURIO STORE
Furs Repaired and Remodeled
Cash Paid for Raw Furs
Tanning and Taxidermist Work
FURS STORED
M. B. Bales
923 FIRST ST.
Spreckels Theatre Building
San Diego, Cal.

RIDGEWAY REALTY CO.
Real Estate
Rentals
Insurance
PHONE 65289
2115 LOGAN AV.

Jackson Grace wid H V r 625 National av
Jackson Jas (Mabel) City Recorder h 338 Church av
Jagger Ivan C (Gertrude F) with U S Bureau of Plant Industry h 217 F
James Mary H wid D H h 232 Del Mar av
James Nyle D mach r 232 Del Mar av
James Russell F r 232 Del Mar av
Janata Geo U tailor 294 Madrona h same
Janes Leslie lab S D Country Club r 704 Twin Oaks av
Jennings Effie student r 517 E
Jennings Gustave A (Laura S) h 517 E
Jennings Lee J truck driver r 517 E
Jensen Jens r Fredericka Home
Jessop Mary P Mrs h 960 2d av
Jewell M Mrs r 279 Del Mar av
Jewell T C clk S D Country Club
Johnson Chas S (Mary C) rancher h National av sw cor L
Johnson Douglas student r 227 3d
Johnson Ella E Mrs r 227 3d av
Johnson Geo G (Ola A) (Super Service Station) r 305a 3d av
Johnson Grace G Mrs r L E Dadmun
Johnson Harry A student r 227 3d
Johnson Henry (Jennie) rancher h 556 Alma
Johnson Herman plumber A H Skinner & Co r Palm City
Johnson Lewis C (Lucille G) spl agt h 163 Cypress
Johnson Myrtle r 525 F
Johnson Viola A postmaster Chula Vista P O h 318 3d av
Johnston John F (Hattie J) gard h 248 Del Mar av
Johnston Wm G (Mae L) clk Chula Vista Feed Store h 337 Roosevelt
Jones Bessie student r 540 Flower
Jones Cath student r 540 Flower
Jones Clifford E truck driver r 540 Flower
Jones Fay W (Irene L) h 471 F
Jones Harvey L (Maude R) electr h 548 3d av
Jones John (Olive) h 10 National av
Jones John E (Florence E) h 540 Flower
Jones Tully Mrs tchr Chula Vista School
Jordan Alfd V (Cordie) h 739 3d av
Jordan Howard V (Madeline) h 601 Del Mar av
Joslin Lewis G (Lucetta L) rancher h 396 Del Mar av
Judson David H (Kath R) rancher h 263 J

K

Karn Edmund H r 50 Madison av
Kastner Mary J Mrs r 238 4th av
Kaufman Rudolf J (Lula M) driver h 94 Madison av
Keeler Carrie E wid L N h 193 Cypress
Keeler Jos asst sec S D Oil Products Corp h 435 E
Kellogg Irving M (Lillie F) poultry h 453 F
Kelly Mary Mrs r Fredericka Home
Kelly Merrill E (Rebecca) clk h es National av 1 n of G
Kendall Adie L (Nell) gro 313 3d av h 280 4th av
Kendall Chas B (Lyda M) poultry 468 2d av h same
Kendall Ransom P (Clara L) rancher h 476 2d av
Kershaw John H (Emma J) auto mech h 333 I
Kester Lloyd W (Mabel M) carp h 518 6th av
Kimball Ernest L (Belle L) carp h 275 Del Mar av
Kinch Isaac H (Caroline) poultry h 439 J
Kindberg Hugo B (Ruth A) shoes and shoe repr 310 3d av h same
King Bell D wid S D r 236 1st av
King Chas (Grace) rancher h 512 3d av
King Florence P wid A E h 247 F
King John A (Emily L H) slsmn A H Skinner & Co h 685 2d av
King Myrdich (Mary) rancher h 565 I
Kinmore Elmer W (Ida A) h 238 Del Mar av
Kinmore Mae D wid C M r 353 Church av
Kirkpatrick Hester M Mrs h 290 3d
Kirkwood Jas S (Lillian W) shtmtl wkr h 210 H
Kotistas Gus (Harriett) rancher h ns J 1 w of National av
Kraushaar Chas W r Ignatz Rottman
Kressley Oscar L rancher h 732 Del Mar av
Kuntz Rosetta r Fredericka Home
Kushino Oto (Iwa) rancher h ns K 1 w of National av

THE PACIFIC MUTUAL LIFE INSURANCE COMPANY
Issues One Accident Policy Every Minute
ACT

NEAL & DEASY
NOW 625 E Street

THE HUB CLOTHING CO. ESTABLISHED 1904

SHOES, HATS AND HABERDASHERY
ARMY AND NAVY GOODS
ENTIRE BUILDING--902 TO 910 4TH ST

L

Ladroot Walter H (Ola R) foremn E B Leach h 482 2d av
La Follette Wm R (Meda E) rancher h 215 F
Lafrance Anna C Mrs r Fredericka Home
Lamb Wm (Anna) rancher h ss E 2 e of 6th av
Lamprecht Conrad h 172 1st av
Landacre Walter A (Inez C) pruner h 118 3d av
Lane Chas B rancher h ss J 1 w of National av
Lane Delna r C B Lane
Lane Harold r C B Lane
Langille Sophia E Mrs r Fredericka Home
Langston Benj T (Artie B) h 342 2d av
Larson W gard S D Country Club
Larto Peter confy 304 3d av h same
Latta I Ella drsmkr 241 G h same
Latta Lelia r 241 G
Lawrence Axel (Anna) carp h 148 2d av
Lawrence Jos F r 552 Alma
Lawrence Lewis E h 552 Alma
Lawson Geo D rancher h 365 D
Leach Burton student r 197 2d av
Leach Edmund B (Millicent T) fruit shipper Center sw cor Landis av h 197 2d av
Leake John M (Annie) eng h 525 G
Lee Alfd (Bertha J) painter h 50 Madison av
Lee Fred S (Lydia) rancher h 224 Garrett av
Lee Harold W r 224 Garrett av
Leebrick Geo H real est 331 3d av h 765 National av
Leslie Arthur lab r 763 2d av
Leslie W lab S D Country Club
Lester Jas A tmstr r 203 F
Levinsohn Freda C M r rear 289 G
Levinsohn Minnie wid Hessel h rear 289 G
Lillibridge David B (Gladys M) acct r 549 E
Lillibridge Thos S (Lucille B) h 549 E
Lindemood Clarence mach r 209 Landis av
Lindemood Harold J mach r 209 Landis av
Lindemood Jas M (Emma A) lab h 209 Landis av
Lindsey Saml G r 671 2d av
Little Carrie W wid C W h 371 J
Livingston Duncan (Ethel) rancher h 256 E
Livingston Ronald r 256 E
Lockwood Geo R Rev (Hazel R) h 267 Center
Long Glenn D lab h 267 Twin Oaks
Loveland Andw M (Helena G) carp h 251 Del Mar av
Lowell Rufus E (Mary A W) rancher h 235 F
Lucke Gertrude Mrs houskpr Fredericka Home for the Aged r 185 3d
Lutz Minnie r 637 3d av
Luxen Belle wid Jos h 156 Cypress
Luxen Mary r 283 Alvarado ct
Luxen Richd P (May T) slsmn h 283 Alvarado ct
Lyons Wm T (Edith E) bldg contr 725 Church av h same

Mc

McCauley Jas E r T F McCauley
McCauley Thos F poultry h ws National av 2 s of L
McCausland Wm S (Eleanor B) phys 2d av nw cor F h same
McClaughry Jas rancher h 484 3d av
McClelland Mattie A wid W T h 272 Twin Oaks av
McCoy Archie (Bessie) caretkr 669 Del Mar av r same
McCoy Geo W (Anna B) h 238 4th
McCoy Hotel Mrs Annie Wright prop 326 F
McCoy John A foremn E B Leach r 326 F
McCrea Harry G (Ada T) paints and oils 298 3d av h same
McCulloch Jas H (Josie M) rancher h 345 5th av
McGavock Danl E (Margt N) slsmn A L Kendall h 224 Madrona
McGavock Emma L r 233 Church av
McGavock J Hugh (Eula) rancher h 226 Madrona
McGavock Thos E h 233 Church av
McGee Richd M (Ora C) h 721 Church av
McGilley Rose r Fredericka Home
McGregor Donald C r Fredericka Home
McGregor Duncan rancher h es 1st av 1 s of L
McGuire Frieda Mrs cook Mrs S G Clark
McIntire John gard S D Country Club
McKNIGHT THOS J H (Carrie R) V-Pres Peoples State Bank h 82 4th av

Barney & Barney

Insurance
Bonds

Liability
Compen-
sation

PACIFIC MUTUAL LIFE INS. CO.

Scripps Bldg.
(2nd Floor)

AUTO REPAIRING
CYLINDER GRINDING
WELDING AND BRAZING
1270 INDIA

HOFFMAN'S MACHINE SHOP
ESTABLISHED 1914

GENERAL MACHINE WORK
PHONE, 637-16

CONNER ADJUSTMENT BUREAU
G. E. CONNER MANAGER
PHONE MAIN 2683 "WE GET THE MONEY" 212 GRANGER BLDG.

McMillan Agnes r 150 Minot av
McMillan Geo R (May V) h 150 Minot av
McMorrow John carp r 310 Landis
McMorrow Martin carp h 310 Landis
McPherson Josephine Mrs r Fredericka Home
McTaggart Ray H (Edna) billiards 312 3d av h 312½ same

M

M-D Poultry Ranch H N Goff mgr 462 1st av
MacDonald Wm (Jennie P) rancher h 644 4th av
MacDonald Wm jr rancher r 644 4th
Magnes Lorenzo D truck dr Union Oil Co r San Diego
Magnusson Edna student r 488 2d
Magnusson Fred A (Anna) carp h 488 2d av
Magnusson Ralph r 488 2d av
Millinson J E r Fredericka Home
Marchant Wm (Mary J) h 278 1st
Marcs Axel lab W B Hamilton
Marcs Hugo lab W B Hamilton
Marsden Elizabeth G r 161 Highland
Marsden Hillis E prop Denrich Press r 161 Highland av
Marsden Jas D (Alice G) prop Denrich Press h 161 Highland av
Marshall Chas G (Helen) supt U S Bureau of Plant Industry h 247 3d av
Marshall Homer K (Isabelle) rancher h ss E 1 e of 6th av
Marshall Louis H (Alta) rancher h 80 J
Marshall Margt Mrs r Fredericka Home
Martin Chas S (Josephine) h 296 Bay blvd
Martin Ethel A r 435 5th av
Martin Lee (Minnie) (Chula Vista Transfer) h 349 3d av
Martin Nellie r 296 Bay blvd
Martinez Consuella student r J D Martinez
Martinez Jesus D (Guadalupe) lab h ns H 2 w of Bay blvd
Martinez Juan (Theresa) lab h es Walnut 1 n of H
Matthews Percival L (Bertha A) h 310 Roosevelt
Maxwell Olive L r 466 3d av
Maxwell Wm R (Lena M) h 466 3d
Mayne Wm A (Helen B) h 285 Madrona
Mays Genevieve A Mrs tchr Chula Vista School r 515 Glover av
Mays Louis J (Genevieve A) musician h 515 Glover av
Meador Ermon B (Frances G) rancher h 223 G
Mears Mary J r Fredericka Home
Meldau Robt C (Emma J) h 539 E
Melville Edwd (Lucy E) (Melville Realty Co) h 192 2d av
Melville Elma F r 192 2d av
Melville Realty Co (Edwd Melville) 305 3d av
Merrill Maude E r 790 National av
Merry Elizabeth Mrs r Fredericka Home
Messer Frank B (Zella E) carp h 615 Chula Vista av
Mestemacher Henry r 350 6th av
Metzger John (Metzger & Miller) r San Diego
Metzger & Miller (John Metzger J H Miller) meats 307 3d av
Meyer Adolph L orchardist h 627 3d
Meyers John P r 350 G
Mick Elias B (Gay E) rancher h 334 H
Milburn Jas K r Fredericka Home
Miller Benj F student r 655 F
Miller Chas r Fredericka Home
Miller Chas (Mary D) h 669 Del Mar
Miller Elmer H r 349 Church av
Miller Emma L wid G C r 720 2d av
Miller Geo E (Rose) gard h 655 F
Miller Jos H (Ferne) (Mitzger & Miller) h 205 Glover av
Miller Karl E student r 669 Del Mar
Miller Kath A wid B C h 196 National av
Miller Marcus L (Brooke) h ws 2d av 1 blk s of L
Miller W Kirkwood r 669 Del Mar
Mingos Lindrof G (Lettie) carp h 476 3d av
Mings Julian O (Jennie M) gro 97 National av h same
Mings J Harry clk r 97 National av
Mishner Adam H r 337 3d av
MISSION HILLS SCHOOL OF MUSIC E Alice Holman Director, Thearles Studios No 15 and 16, 640 Bway, Tel Main 22 and 628-07, San Diego (See right side lines and classified Teachers—Music)
Mitchell Wm pkr r 763 2d av
Moe Ole (Carrie) h 169 Madrona
Moe Oscar (Edith M) lab h 196 Madrona
Moeser Wm (Pauline) rancher h 268 3d av

Chas. N. Woodworth
REALTOR
REAL ESTATE
Insurance
Financing
Building
Homes
932 Seventh
Main 1254

Prudential Bond and Mortgage Co.
C. J. NOVOTNY
President & Attorney
BANCROFT BLDG.
Invest your Savings in Our Collateral Trust Bonds $100.00 Each
Secured by First Mortgages Assigned to UNION TRUST CO.

CONSULT THE
BROWN OPTICAL CO.
1011 FIFTH STREET
GROUND FLOOR, FIRST NATIONAL BANK BLDG.
Main 2997
EYES EXAMINED BY APPOINTMENT
Prescriptions Filled

Willard STORAGE BATTERY
916 UNION cor. E
J. Stanley La Sha IGNITION STATION
Willard STORAGE BATTERY
PHONE, 668-34

Mohand Ernest J hlpr S D Country Club
Mohnike H Carl (Gladys K) pkr Randolph Marketing Co h 338 2d
MOIES CHARLES P (Constance C) City Treasurer and Asst Cashier Peoples State Bank h 211 Sea Vale Tel Chula Vista 311-M
Monoghan Jos P (Agnes) shoe repr 288 Center h same
Monroe Bert h 555 G
Monroe Byron E student r 441 E
Monroe Carl T meat ctr r 76 Oaklawn av
Monroe Florence B wid W A h 441 E
Monroe Marshall W student r 441 E
Monroe Thos G (Bernice) meat ctr h 76 Oaklawn av
Monroe Wm B h 637 3d av
Montgomery John student r 843 1st
Montgomery Wm E (Lillie) rancher h 843 1st av
Moore Arley F (Edna M) clk Chula Vista Feed Store h 191 4th av
Moore Minnie r 235 Center
Moore Minnie E lndy 288 Twin Oaks av h same
Moore Thos J (Margt R) rancher h 349 Roosevelt
Morales Carlos lab r J D Martinez
Moreno Juan lab r P J Moreno
Moreno Pedro J (Juana) lab h ss H 2 w of Bay blvd
Morgan Adam (Lucinda H) h 202 Church av
Morgan John E (Zettie L) carp h 206 Church av
Morley Mary Mrs r Fredericka Home
Morris Alonzo M (Verna) gro 497 2d av h 395 H
Morrison Claude M r 462 Bay blvd
Morrison Chas lab h 700 Twin Oaks
Morrison Ramona r 462 Bay blvd
Morrison Wm K h 462 Bay blvd
Morrison Wm O r 462 Bay blvd
Morse Ruth K Mrs tchr Chula Vista School r National City
Mozzini David F rancher h 120 4th
Mulvey Jennie waiter S D Country Club
Munhall Thos T (Ellen) h 192 Minot
Muraoka Unjiro (Kiyo) rancher h ss L 1 w of National av
Murch Lila Mrs h 704 Twin Oaks av
Murch Stewart P (Lena E) electr r 311 D
Murch Violet r 704 Twin Oaks av
Murphy Frank (Lucille D) linemn h 595 E
Musson Chas S poultry 597 2d av h same

N

Nation Jas W (Tillie) lemon picker h 94 Oaklawn av
Neece Arthur A (Annie) lab h 517 G
Nelson N L rancher h ws 6th av 1 n of D
Neptune E May photo 321 3d av r 707 5th av
Neptune Fernando C (Mary C) rancher h 707 5th av
Nevills Ruth J Mrs r 279 Del Mar
Newhall Carlile N (Lettie) switchmn h 161 5th av
Nichols Chas A (Nellie F) cement wkr h 192 Madrona
Niedfelt Elizabeth A Mrs h 763 2d
Nielsen Cedric V (Mabel) police h 234 H
Nipp Wm poultry 212 Barrett av h same
Noakes Geoffrey B (Grace G) orchardist h 110 4th av
Norman Chester lab r 337 3d av
Norman Julia A wid W J boarding 337 3d av h same
Norman Wm J carp S D Country Club h 139 Minot av
Norton Chas V r Fredericka Home
Norton Frank J (Auda) rancher h 635 5th av
Nourse Emma E Mrs r Fredericka Home
Noyes Elmer G (Dorothy S) rancher and member City Board of Trustees h 155 F
Nydegger Emil A shop foremn H G Sumner r National City

O

Oakland Harry C (Clara B) auto mech Chula Vista Garage h 517 2d av
O'Brien John W (Kate) h 149 Minot
O'Brien Renee C Mrs bkpr R M Pray
Ocean View Poultry Farm (M L de Julien) 671 2d av
Offerman Chas B plumber h G ne cor Walnut
Ogden Carl (Bertha) meat ctr h 6 Oaklawn av
Ogden Jas E (Nora I) rancher h 322 Landis av
Ogden Nora I Mrs prop Chula Vista Apts r 322 Landis av

HOMELAND BUILDING CO.
DEALERS IN
Building Material and Mill Work
Paints
Oils
Tools
Accessories
22-32 E. 8TH
NATIONAL CITY, CAL.

STEWART C. KENDALL
General Insurance
309 First National Bank Bldg.
Telephone
MAIN 2941

PATENTS
A. B. BOWMAN
ATTORNEY AT LAW
518 UNION BLDG.
MAIN 2198
SAN DIEGO, CAL.

The William Kettner Co. GENERAL INSURANCE
Tel., Main 2183 334-335 SPRECKELS BUILDING

TEL. 66121
JNO. B. McINTYRE
GOOD BRAKES SAVE BAD BREAKS
744 7th

Orchard Operating Co L B Barnes mgr 3d av nw cor K
Osborn Clarence C surveyor r LaFayette Osborn
Osborn LaFayette (Sarah C) rancher h ws 1st av 1 s of L
Otto Fred C (Fannie J) poultry 720 3d av h same
Owen Jas L (Lillian) rancher h 363 H
Owen Verna r 363 H
Owen Walter G (Nannie) rancher h 811 National av
Oyama Kajiro (Kohide) rancher h ss J 2 w of National av

P

Pacific Telephone and Telegraph Co Mabel M Goldman chf opr 295 F
Pacionek Tony lab r 337 3d av
Page Fredk M (Elizabeth C) h 398 Del Mar av
Page Lester C r 398 Del Mar av
Palmer Maude B wid Ernest h 169 Cypress
Palmer Myrtle E h 354 Del Mar av
Palmer Ora E (Effie M) furn 306 3d av h 349 Church av
Parrish Mary L Mrs r 590 Flower
Parrish Robt R lab r 279 Del Mar av
Paulson Gerhard (Ida) lemon grower h 692 G
Peacock Edgar A asst mgr S D Oil Products Corp r San Diego
Pearsall Allen G poultry raiser h 96 I
Pearsall Elizabeth P wid L B r 96 I
Peer Wm F meat ctr Metzger & Miller r National City
Pennebaker Edwin P (Nellie) h 590 3d av
Pennebaker Nancy r 590 3d av
Pennell Hugh poultry 471 2d av h same
Pennock Wm J r Fredericka Home
PEOPLES STATE BANK, Greg Rogers Pres, T J H McKnight V-Pres, Warner Edmonds Mgr-Cashier, C P Moies Asst Cashier, 300 3d av nw cor F, Tel Chula Vista 259 (See Chula Vista Adv Section)
Perman Jos H (Nina P) barber 296 Center h 283 Twin Oaks av
Perman Nora r 283 Twin Oaks av
Perrin Paul gardener r 110 4th av
Perry Archie E (Sarah) carp h 228 F
Peters Roy S (Rose E) mgr Chula Vista Feed Store h 330 H
Peters Virginia student r 330 H
Peters Wm H (Denia) (Chula Vista Feed Store) and pres City Board of Trustees h 287 G
Pewtress Clara E Mrs h 270 H
Pewtress Hilda V r 270 H
Phelps Hulcy (Kate B) rancher h 558 3d av
Phelps Jessie F r Fredericka Home
Phillips Kate M wid C W r 155 Madrona
Pierce Jos E (Gertrude M) painter h 452 F
Pine Jas M h 273 Alvarado ct
Pinkham Fred E (Jessie E) pruner h 816 G
Pinkham Louis C r 816 G
Piper Martha J wid J J r 272 4th av
Plaisted Elmira Mrs r Fredericka Home
Poggi Jos (Rosa) rancher h 106 Minot av
Poggi Jos jr student r 106 Minot av
Poggi Rosa Mrs r 266 Twin Oaks av
Poggi Wm student r 106 Minot av
Post Office of Chula Vista Viola A Johnson postmaster 318 3d av
Potter Beatrice Mrs r Fredericka Home
Prather Andw T (Sibbie C) lab h 227 3d av
PRATT A FREDD (Ora G) Real Estate and Rentals, 320 3d av, Tel Chula Vista 217-J h 164 Cypress
Pratt Herbt E poultry 605 2d av h same
Pray Louise H Mrs pres Parent-Teachers Assn r 150 2d av
PRAY RALPH M (Louise H) General Real Estate Brokerage, Builder of Substantial Modern Houses, Sold on Easy Monthly Payments, Monthly Installment Contracts and Mortgages Bought and Sold, 355 3d av, Tel Chula Vista 109, h 150 2d av, Tel Chula Vista 333
Preston Clara L wid E L h 769 National av
Price Albt H r 270 H
Prince Harriet B Mrs r Fredericka Home
Prizer Eugene L h 799 2d av
Prizer Neotia E wid H A r 799 2d
Probert Robt r Fredericka Home
Public School Auditorium F ne cor 2d av

Q

Quesenberry Anna tchr Chula Vista School r San Diego
Quintero Ingle P meat ctr Metzger & Miller r National City

ROBERT D. MAXWELL CO.
Buick
UNION AND BROADWAY

Phone Main 2169
JOHNSON'S BOILER SHOP
REINHOLD JOHNSON, PROP
Boiler Repairing of All Kinds Promptly Attended To Boilers and Tanks Bought and Sold
125 E MARKET FLUE WELDING A SPECIALTY SAN DIEGO

CHAS. R. McCORMICK LUMBER CO.
Wholesale and Retail Dealers PHONE MAIN 4991 OFFICE, YARDS, PLANING MILL AND WHARVES FOOT OF 24TH. ON BAY

R

Ragen Danl J gard r 228 Del Mar av
Raistrick Arthur (Emily) carp h 420 4th av
Ralph Alice M r Mrs M R Darling
Ramsay Christine r Fredericka Home
Rand Alamanza r Fredericka Home
Randall Ella T wid W H r 280 Landis av
Randall Jas H (Florence) driver h 280 Landis av
Randall S W h ss F 1 e of 5th av
Randolph Marketing Co D R Howell br mgr Center se cor 2d av
Rankin Aubrey T (Columbia) barber h 195 Cypress
Rankin Carrie r 240 Alvarado ct
Rankin Jessie Mrs r 240 Alvarado ct
Rankin Wm r 240 Alvarado ct
Reaser Geo student r 230 National
Reed Mary E Mrs r Fredericka Home
Reed Theo C student r 604 Bay av
Reed Wm h 604 Bay av
Reeves Roy W foremn S D Oil Products Corp r East San Diego
Reiber Chas r 310 G
Reinohl Herbt J acct S D Country Club r 721 Church av
Rendigs Aug A (Lena) poultry 369 D h same
Rendigs Walter M rancher r 369 D
Reuter Burt W (Laura) poultry 475 4th av h same
Reuter Earl E slsmn r 495 4th av
Reuter John A (Helena) poultry 495 4th av h same
Reuter John C student r 495 4th av
Reuter Lloyd J lab r 495 4th av
Reynolds Alex jr (Edith D) h 6th av se cor F
Rhodes Elizabeth R tchr r 175 Cypress
Rhodes Ella J wid G F h 175 Cypress
Rhodes Geo H (Louise H) cement wkr h 598 G
Rhodes Jeannette A drsmkr r 175 Cypress
Rice Anna r 185 Cypress
Rice David E (Maye) bldg contr 185 Cypress h same
Rice Edgar r 185 Cypress
Richards Cath M Mrs r 168 F
Richards Edwd S (Virginia) r 236 3d av
Richardson Arlene r 349 3d av
Rife Edna M r 630 Del Mar av
Rife Geo H (Ada F) h 630 Del Mar av
Riley A Roland (Bertha) r 279 Del Mar av
Riley Wm E (Effie) lab C V Citrus Assn h 769 2d av
ROACH FRANK C, District Mgr Equitable Life Assurance Society of the U S, First Natl Bank Bldg, San Diego, h 291 Alvarado ct
Roberson Mary A wid Jas h 470 2d
Roberts Chas (Josephine) foremn C V Citrus Assn h 75 J
Roberts Evan (Carol) rancher h Woodlawn av sw cor Chula Vista av
Roberts Josephine Mrs tchr Chula Vista School r 75 J
Robinson Harry E (Carrie B) h 230 3d av
Robinson Luther S (Carrie) auto mech Bryant Auto Elec Co h 322 Landis av
Rocle Marius R (Margt K) h s end of 4th av
Rodgers Coral A Mrs r 625 National
Roessner Wm E (Ethel) h 341 I
Rogers Barbara student r 699 E
Rogers Carol r 699 E
Rogers C C West (Margt B) poultry r 230 National av h same
Rogers Donald student r 699 E
Rogers Eli (Mary W) h 251 Alvarado ct
ROGERS GREG (Rose M) Pres Peoples State Bank, h 699 E, Tel Chula Vista 128-W
Rogers John W student r 699 E
Rogers Muriel student r 699 E
Rolf Bruno (Pauline) painter h 570 Flower
Romero Jos (Alfozina) lab h 548 Bay blvd
Romero Manuel lab r 548 Bay blvd
Romero Narcisso (Mary) h 548 Bay blvd
Rose C Le Roy (Emma) h 266 H
ROSE COURT FLORAL CO (Westergaard Bros), 3705 Crane Place, San Diego (See classified Florists)
Rosecrans Susan Mrs r 290 I
Rosvall Otto W (Cora M) h 222 G
Rottman Benj M student r Ignatz Rottman
Rottman Ignatz (Malvine) rancher h es National av 1s of L
Rottman Leonard I student r Ignatz Rottman
Rottman Lillian steno r Ignatz Rottman

THE MASTENS
All Kinds of REAL ESTATE FOR SALE
Insurance
Fire
Auto
Bonds
Liability
RENTALS
LEASES
739 "E" STREET
TELEPHONE
648-25

Geo. A. Bown Co.
Investment and Insurance Service
GEO. A. BOWN
President
B. J. NESS
Secretary
508 ELECTRIC BLDG.
Telephone 651-41
816 First Nat'l Bank Bldg.
Tel. Main 193

CARPENTER'S INC.
952 6TH ST., NEAR BROADWAY
TELS. 652-01; MAIN 828
Commercial Stationery, Office Supplies, Filing Systems and Devices, Books, Fine Stationery and Engraving
BOOK DEPARTMENT ON SECOND FLOOR

FORTIETH and IMPERIAL AVE.
CEMETERY
COMMUNITY MAUSOLEUM

GREENWOOD MEMORIAL PARK
(Perpetual Care)
Operated by Greenwood Cemetery Association

TELEPHONE MAIN 477
CREMATORY
COLUMBARIUM

KLICKA Brothers Company
LUMBER
CEMENT
BUILDING MATERIAL
Thirtieth and University
Tel., Hillcrest 1000

CHAS N STARK & CO
Monuments
Markers
Mausoleums
MAIN 639-W
38th and Imperial Av

Rowbottom John W (Ellen) gard S D Country Club h 736 Elm
Rudloff Alfd E (Emma) baker 303 3d av h 305 a same
Ruiz Alex (Frances) lemon pickr h es Walnut 1 n of H
Russell Smith R (Essie V) h 218 Alvarado ct

S

Sabin Elbridge H h ss L 1w of 1st
Sackey David r 310 G
St Ange Maria L wid J B h 426 4th
SAINT ROSE OF LIMA CHURCH (CATHOLIC) Rev Thomas Stack Pastor 3d av, se cor Alvarado ct
Salisbury Anna E Mrs r Fredericka Home
Sallmon Harry student r 435 5th av
Sallmon Mary student r 435 5th av
Sallmon Wm H (Alice T) rancher h 435 5th av
Sanborn Jessie wid C A telep opr P T & T Co h 349 3d av
Sanchez Esteban (Magdalena) lab h ns H 1w of Bay blvd
San Diego and Arizona Ry H P Snow agt 3d av nw cor Madrona
San Diego Consolidated Gas & Electric Co J L Eychaner agt 312½ 3d
San Diego Country Club E O Hodge pres south end 6th av
San Diego Oil Products Corporation C H Bencini pres and mgr R D Spicer v-pres H E Anthony treas J C Thompson sec cotton seed products Potash station
Sanitary Inspector R T Vaughn City Hall
Saparito Thos (Rose) r 281 G
Saunders Chas A (Anna) h 595 G
Saylor Emma R Mrs managing dir Fredericka Home for the Aged r San Diego
Schaaf Elizabeth student r 450 2d
Schaaf Fred H electr r 450 2d av
Schaaf Fredk (Agatha D) blksmith 450 2d av h same
Schahn Maria C H Mrs r 554 1st av
Schaler Julius (Amalia) h 228 I
Schertzer Geo A (Maria J) carp h 554 1st av
Schertzer Geo F r 554 1st av
Schmelzel John C (Kate) r 685 3d
Schnepl Harry A (Mary E) gard S D Country Club h 354 H
Schnepf Henry (Eugenia M) h 360 H
Schofield Fred pkr r 703 Church av
Schraeder Adelbert J (Zella M) auto mech h 248 Church av
Schraeder Elmer auto mech r 456 H
Schraeder Fredk H (Anna D) City Street Supt h 456 H
Schraeder Vernon student r 456 H
Schussler John (Ella) rancher h 278 I
Schussler J Roy eng r 278 I
Schussler Winifred r 278 I
Scott Jas R (Laura E) rancher h ws 6th av 1s of G
Scott Jas W auto mech H G Sumner r San Diego
Scott Jesse L (Ella) h 299 I
Scott Mary E Mrs r Fredericka Home
Scott Paul atty r 299 I
Scott Walter W (Flora W) steam ftr h 441 H
Seavey John N r 311 D
Selby Josiah T (May) h 459 F
Sertain Chas E branch mgr Irwin & Co r National City
Service Pharmacy (H L Carrell) 299 3d av
Seth Clarence N (Myrtle E) rancher h ws 1st av 2s of L
Sette Martin (Louise) rancher h 254 1st av
Sette Melody r 254 1st av
Severs Francis E (Cath) h 385 Del Mar av
Sexauer Ralph M (Ella B) poultry 750 2d av h same
Seymour John (Mary V) lab h 313 Alvarado ct
Seymour Mary V Mrs dry gds 315 3d av r 313 Alvarado ct
Shackelton Wallace L h 530 Flower
Shadinger Benson A (Florence E) (Hazard & Shadinger) h 283 G
Sharp Carl student r 452 F
Sharp Opal r 452 F
Sharpe Anna L h 203 Church av
Sharpe Sara E r 203 Church av
Shaver Chas A prin Chula Vista School r R D 1
Shaw Herbt (Sadie) rancher and member City Board of Trustees h 540 3d av
Shaw Nora B Mrs h 228 Del Mar av
Sheldon Lainer A (Nellie A) carp h 290 H
Shelton Thos L (Helen W) h 580 Flower
Shepherd C E tchr Chula Vista School r San Diego
Sherbon Sarah Mrs h 249 Alvarado
Sherman Chas lab h 359 I
Sherman Minerva clk Peoples State Bank r San Ysidro

GEORGE F. OTTO & SON
Florists and Nurserymen
NURSERY. 35TH AND NATIONAL AVE.
PHONE. Main 7086
FLORAL DEPOT
7th. S. W. Cor. B
PHONES
668-91 668-92

W. F. LUDINGTON CO. GENERAL INSURANCE AND SURETY BONDS
234-235 SPRECKELS BLDG. MARINE INSURANCE

Sherwood Glenn C r 310 G
Shields Mary housekpr 469 3d av
Shimp Mabel M wid E M h 750 2d
Shockley W r 279 Del Mar av
Shook Jane L h 301 a 3d av
Shook Kate P bkpr Melville Realty Co r 301 a 3d av
Shope P E lab C V Citrus Assn
Short Ella Mrs r Fredericka Home
Shriver Jacob r Fredericka Home
Shuttleworth John (Rachel) poultry 700 3d av h same
Silliman Guy C asst mgr S D & A Ry r 714 D av N C
Simons Wm G r 344 4th av
Sketch Anna Mrs r Fredericka Home
Skinner A Hugh (Christine F) (A H Skinner & Co) h 351 Del Mar
Skinner A H & Co (A H, M T and N T Skinner) hdwe and plumbing 316 3d av
Skinner Margt A wid A H h 239 F
Skinner Mark T (Carrie) (A H Skinner & Co) h 453 2d av
Skinner Neil T (Nan) (A H Skinner & Co) h 214 Glover av
Slauson Clarence G (Dora P) real est 703 Church av h same
Slauson Dora P Mrs tchr Chula Vista Sch r 703 Church av
Slocum Frances L Mrs r Fredericka Home
Smith Anna Mrs r Fredericka Home
Smith Austin M (Rosa S) rancher h 705 National av
Smith Chas E (C Fay) chf City Fire Dept h 238 Church av
Smith Edwin T (Clara A) atty h 616 Del Mar av
Smith Edwin T jr (Pansey B) bkpr Peoples State Bank h 255 H
Smith Gilbert A rancher r 790 National av
Smith Harriet G r 790 National av
Smith H De Forrest (Rosalie M) drugs 311 3d av h 338 Del Mar av
Smith Jos H (Mary) prop Chula Vista Nursery h 496 1st av
Smith Lepha slswmn Chula Vista Dry Gds Co r 705 National av
Smith L Edwd (Mattie R) printer h 260 National av
Smith Nancy wid J C h 240 Alvarado ct
Smith Russell r Fredericka Home
Smith Sidney J lab Max Cook
Smith Simeon R h 275 Twin Oaks
Smith Valmore J (Annie S) rancher h 790 National av
Snelling Amy A tchr Chula Vista School r 247 F
Snibnisky Martin h 308 Roosevelt
Snow Henry P agt Am Ry Express, S D & A Ry and W U T Co r National City
SNOWFLAKE BAKING CO, 701 16th San Diego (See right bottom lines and page 16)
Snyder Evelyn Mrs r 596 D
Snyder Josephine r Fredericka Home
Solomon Harry F (Josephine) slsmn h 337 Center
Soper Jos R (Gladys M) poultry 620 F h same
SOUTHWESTERN SCHOOL OF EXPRESSION, An Exclusive School of the Drama and Its Allied Arts, Lillian B Rivers Director, 505 Elm, San Diego, Phones 63283 and Main 1352
Sparks Wm N (Sidney) lab h 399 I
Spear Hulda r 470 3d av
Spear Theo E r 470 3d av
Spear Wm R (Edna M) h 470 3d av
Spence Mary C Mrs r Fredericka Home
Spencer Arthur D tree insp r 785 2d
Spencer Mary M wid D B h 785 2d
Spicer R D v-pres S D Oil Products Corp r San Diego
Spiller Mary J Mrs r 270 H
Sprague Herbt A (Lena) auto serv sta 268 National av h same
Sprague Lucinda wid T A r 268 National av
STACK THOMAS REV Pastor St Rose of Lima Church h 469 3d av Tel Chula Vista 129
Stadler Theresa C h 334 Roosevelt er h 640 1st av
Stafford Fredk W (Hazel R) ranch-
Standish Gill W h 588 D
Standish Willis W (Carrie) h 588 D
Stanley John R (Clara S) h 318 H
Steen Fred N (Lula C) rancher h 685 3d av
Steen John W r 685 3d av
Steen Vernon D student r 685 3d av
Steffer Clarence (Ruth) lab C V Citrus Assn r 279 Del Mar av
Stelow Saml G (Ethel L) h ws 6th av 1s of G
Stelzer Ludwig (Katie) rancher h 227 Church av
Stelzer Sophia Mrs h 634 4th av
Stelzer Wm L student r 634 4th av
Stevens Edwd (Anna) broker h 16F
Stewart Chas H (Helen L) rancher h 406 G

CHAS. E. ANDERSON
Real Estate
Loans
Insurance
Exchanges
Hotel
Broker
745 E
Sw. Cor. 8th
TEL.
613-49

KEEP SMILING
PHONE
614-39

A. G. ECKOLS
CHIROPRACTOR
PALMER GRADUATE
Lady Attendant
Xray Laboratory Service
Hours, 10 a.m. to 6 p.m.
Saturdays,
10 a.m. to 4 p.m.
330-331
Union Bldg.

W. E. KIER CONSTRUCTION CO.
813 First National Bank Building
GENERAL CONTRACTORS
San Diego, California
Telephone, Main 2427

HOTEL CHURCHILL
AMERICAN AND EUROPEAN
NINTH AND C STREETS
ALL OUTSIDE ROOMS
ABSOLUTELY FIREPROOF
GEORGE L MAYNE, MANAGER

STOLL'S MULTIGRAPH Shop AND Advertising Bureau
PHONE 655-33
919 Fourth St.
MULTIGRAPHING
ADDRESSING
TYPEWRITING
MAILING
MIMEOGRAPHING
MAILING LISTS
Public Stenographer
L. M. STOLL, MGR.

P. M. DAIRY CO.
Manufacturers and Distributors of
Purity Dairy Products
COTTAGE CHEESE
ICE CREAM
BUTTER
CREAM
MILK KEFIR
12th & K Sts.
Phone, MAIN 3311
Butter and Egg Dept.-701 Fifth
MAIN 411

Stewart Edwd T (Edith M) rancher 333 4th av
Stewart Louise M Mrs r Fredericka Home
Stilianos Anthony rancher h 560 Bay blvd
Stilianos Geo h 560 Bay blvd
Still Mary L Mrs r Fredericka Home
Stockton Howard C (Elsie) h 651 3d av
Strait Danl S mgr C S Musson h 399 I
Sturdevant Sue M Mrs r Fredericka Home
Summers Walter r 349 Roosevelt
Sumner Chester A (Ethel G) rancher h 664 Del Mar av
Sumner Julia H wid C W r 660 Del Mar av
Sumner Halloway G (Alice B) autos 318 F h 660 Del Mar av
Super Service Station (G G Johnson) 401 3d av
Swanson Bernice E Mrs r 283 G
Swanson Frans A (Edith M) poultry h 117 2d av
Swanson Ray lab r 326 F
Swartz Manley D (Mabel) h 315 H
Sweeney Marion Mrs r 82 2d av
Sweeney Mary Mrs r Fredericka Home

T

Taber Ray H (Margt) h 659 Del Mar av
Taylor Elizabeth T bkpr Denrich Press r National City
Taylor Frank A (May A) rancher h 670 F
Taylor Jas (Martha) gard S D Country Club h 671 4th av
Taylor Russell pkr r 310 G
Taylor Temple Mrs r Fredericka Home
Taylor Wm A lab C V Citrus Assn
Tebbs D J barber 318 3d av h 280 Madrona
Tenny Wilhelmina h es 6th av nr F
Thomas Thos (Maggie) h 527 E
Thompson Chas L (Nina M) clk h 247 Church av
Thompson David lab h 292 Center
Thompson Geo rancher h 4th se cor 1st av
Thompson Jack C sec S D Oil Products Corp r San Diego
Thompson Thos W (Mary) rancher h 635 1st av
Thompson Wm r 940 3d av
Tilden Helen J Mrs r Fredericka Home
Timmons Chas S (Ruth D) City Clerk h 179 Cypress
Timmons Ruth D Mrs pres Woman's Club r 179 Cypress
Todd Edwd r Fredericka Home
Todd Elizabeth Mrs r Fredericka Home
Torimaru Sodoro (Taki) rancher h 625 I
Townsend Wm A (Grace I) carp h 119 National av
Travers Eleanor A Mrs mgr Travers Hotel h 279 Del Mar av
Travers Hotel Mrs E A Travers mgr 279 Del Mar av
Trivett Jesse L h 543 G
Trivett Louise student r 543 G
Trivett Neil box mkr r 543 G
Trezise Richd G (Anna) h 672 4th
Trook Alpha R(Edna) A)clk h 436 J
Tucheck Jerome (Elizabeth) lab h 227 Madrona
Turman Otis A (Gladys) h 590 Flower
Turner Geo H (Julia A) rancher h 346 H
TURNER I C MRS REALTOR, Real Estate and Insurance, Chicken Ranches, Lemon Orchards, Chula Vista Homes a Specialty, 288 3d av, Tel Chula Vista 122-W, h Coronado av, South San Diego
Turner Rudolph slsmn Mrs I C Turner r 288 3d av
Turpening Rena poultry 212 K h same
Tyce Horatio foremn Duralite Co r 273 Twin Oaks av
Tyce Ludwig A (Emma) supt Duralite Co h 273 Twin Oaks av
Tyce Roland lab Duralite Co r 273 Twin Oaks av
Tyler Jas A (Cordelia) h 317 H
Tyler Wm A (Edith M) h 720 2d av

U

Union Oil Co of California D L Ihrig agt Bay blvd sw cor I
United States Dept of Agriculture Bureau of Plant Industry ss K bet 3d av and 4th av

V

Van Deveer Chas C (Ada I) h 264 Alvarado ct

"San Diego's All Year 'Round Toyland"
PASSMORE'S BIRD AND TOY STORE
Phone 625-70
Alexander Noland, Prop'r
Canaries, Parrots and Gold Fish
Toys and Sporting Goods
1194-1198 SIXTH ST.
CORNER B

STEAMSHIP AGENT
659-12
--travel

S. L. KREIDER
239 SPRECKELS BUILDING
TICKETS OVER THE PRINCIPAL STEAMSHIP LINES OF THE WORLD
INFORMATION - LITERATURE - ITINERARIES
"We Ship Your Freight"

SHIPPING
659-12
--shipping

Van Deveer Lynn W r 264 Alvarado ct
Van Horn E Lucille student r 508 2d av
Van Horn John (Ella A) rancher h 508 2d av
Van Wart Wm H (Hope E) r 235 F
Van Zile Chas J (Minnia) h 191 G
Van Zile Forrest A r 191 G
Vanzile Minnie L Mrs r 645 2d av
Vaughn Elizabeth P Mrs r 313 Alvarado ct
Vaughn Robt T (Frances M) City Marshal and Sanitary Inspector h 388 Del Mar av
Villasenor F rancher h 119 3d av
Vines Henry J (Welcome L) h 28 National av
Vista Lunch (W B Banks) 290 F

W

Wagner Fred auto mech H G Sumner r Bonita
Walker Amy S Mrs tchr Chula Vista School r San Diego
Walker Geo A (Cath G) carp h 42 Madison av
Walker Geo P r 283 Twin Oaks av
Walker Richd W (Olivia V) lemon picker h es Walnut 1s of H
Wall Henry r 338 Del Mar av
Walraff J waiter S D Country Club
Walsh John B (Mina M) poultry 204 H h same
Walter Edmund F (Laura) h 619 3d av
Walter R Donald rancher r 248 3d
Walter Susie E wid R D h 248 3d av
Walters Franklin H poultry 364 4th r San Diego
Walters Reginald T T (Nellie) gard Mrs S G Clark h 219 F
Ward Geo T (Myra D) lapidary h 271 Del Mar av
Warren Chas T (Minnie) h 585 G
Waters Gwendolen tchr h 360 G
Waters Minnie R Mrs h 360 G
Waters Percy S (Maude E) bkpr Chula Vista Citrus Assn h 317 D
Watson Aubrey R (Clara) telep installer h 192 National av
Watters Agnes I h 506 3d av
Weaver Gilbert A (Belle) carp h 548 Flower
Weaver Jos (Eliza W) h 277 Alvarado ct
Weaver Martin r 548 Flower
Webber John M (Netta C) h 444 3d
Webster Kate Mrs r Fredericka Home
Weidner Nettie J wid Lee r 215 F
Welch Harry W slsmn H G McCrea r 319 F
Weller Frank with U S Bureau of Plant Industry r 206 F
Wentworth Willis D (Grace D) carp h 223 2d av
Wenzell Chas r 247 3d av
Western Union Telegraph Co H P Snow agt 3d av nw cor Madrona
Weston Frank C electr r 632 2d av
Weston Sarah wid G B h 632 2d av
Weston Ralph B auto mech r 632 2d
Wharton Lawrence R slsmn Irwin & Co r 740 Del Mar av
Wharton Reverdy J pres City Board of Health and Building Inspector h 740 Del Mar av
Wheeler Kate C Mrs r Fredericka Home
White Paul L (Jessie M) poultry h 680 F
Whitney Chas A (Beulah E) slsmn r 184 3d av
Whitt Jos O plumber rear 236 3d av r same
Whittingham Jos (Rebecca) h 337 I
Whittingham Thos foremn E B Leach h 501 2d av
Wiard Georgia A Mrs r 317 Landis
Wiard O A (Georgia A) h 317 Landis av
Wigginton Apartments 345 3d av
WIGGINTON BENJAMIN F, Realtor, Insurance, Notary Public, 329 3d av, Tel Chula Vista 244-J, h 2941 5th, San Diego
Wiggington Jas W h 272 4th av
Wildes Saml M mgr Chula Vista Citrus Assn r National City
Williams Jas F (Sadie N) clk h 186 Cypress
Williams Pearl r 192 National av
Willis Glenn h ws Bay blvd 1s of F
Willis John W (Delia) r 244 3d av
Willkinson Doris feeder Denrich Press r National City
Willkinson Joan A feeder Denrich Press r National City
Wilson Edwin E (Annie B) auto serv sta 700 National av h same
Wilson Geo M r 351 Church av
Wilson Wm T r 243 2d av
Wolf Moses h National av sw cor 5th
Woman's Club Mrs Ruth D Timmons pres 380 Del Mar av
Wood Brodie lab C V Citrus Assn r 329 I

IRWIN & CO.
Hay, Grain and Feed
Grain Bags
Wool Bags
Sack Twine
Coal, Wood
MFG.
POULTRY AND DAIRY FEEDS
Main Office
FOURTH AND K
Phones:
Main 440
663-01

JONES-MOORE PAINT HOUSE
WHOLESALE
RETAIL
Paint
Varnish
Roofings
Cor. 5th and A Streets

IF IT'S INSURANCE "Remember Gist"
Gilman A. Gist
Insurance Specialist
MAIN 188 444 SPRECKELS BLDG.
ETNA

LOS ANGELES
SAN FRANCISCO
OAKLAND

HUNTER, DULIN & CO.

PASADENA
SANTA BARBARA
HOLLYWOOD

GOVERNMENT, MUNICIPAL AND CORPORATION BONDS
FOURTH FLOOR, FIRST NATIONAL BANK BUILDING TELEPHONE, MAIN 5586

SUNSET
ENGRAVING
COMPANY
DRAWINGS
ENGRAVINGS
SAN DIEGO, CALIF
NINTH FLOOR
ELECTRIC
(TIMKEN)
BUILDING
MAIN 1517

Wood Columbus (Florence) lab h 329 I
Wood John C (Lura) gard h 335 Roosevelt
Wood Rolla lab C V Citrus Assn r 329 I
Wood Virgil cement wkr r 329 I
Woodard Martha N wid W R r 192 Madrona
Wooden Edwd H gard S D Country Club r 310 G
Wooden Frank M (Nellie) orchardist h 446 J
Wooden Jas E r 446 J
Woodend Eliza J wid F W h 229 G
Woodend Leona B r 229 G
Woodend Myrtle M clk W B Farrow r 229 G
Woodin Lydia A r Fredericka Home
Wootters Wm E (Blanche E) poultry 950 3d av h same
Wootters Wm E jr slsmn r 950 3d
WORTH COMPANY THE, Clothing and Men's Furnishings, 5th sw cor E, San Diego (See left top lines)
Worthington Robt (Fannie) h 121 National av
Woughter Alonzo G (Nellie A) h 585 Flower
Wright Annie Mrs prop McCoy Hotel r 326 F
Wright Chas H (Annie) millmn Chula Vista Lmbr Yd h 326 F
Wright Denney O truck driver r 205 Landis av
Wright Dewey A truck driver r 205 Landis av
Wright Everett E (Marie) truck driver h 312 2d av
Wright Jas H (Kittie L) foremn Chula Vista Lmbr Yd h 203 F
Wright John M (Olga) auto serv sta National av se cor 5th
Wright John S (Sarah B) watchmn h 205 Landis av
Wright Lee R (Claudia) auto opr Chula Vista Lmbr Yd h 240 Landis av
Wright Wilbur L lab r 205 Landis

Y

Yamashita R E rancher h 955 3d av
Yawger Alpie S r Edwin Yawger
Yawger Edwin rancher h 6th av nw cor H
Yawger Louise C r Edwin Yawger
Yetter Eugene A (Daisy M) h 4th av 2 n of Ridge av
Yetter Eugene A jr student r E A Yetter
Youngblood Otis J (Lela M) U S A h 192 Madrona
Yule Jas (Rose) h 290 I

Z

Zander Carl pkr Randolph Marketing Co r 763 2d av
Zeigler W B r Fredericka Home
Zurcher Chas L (Eugenia E) slsmn Chula Vista Feed Store h 350 Church av

PHONE
MAIN 2325
ROGERS
CARRIAGE
WORKS
ALPY & KOLBECK
Proprietors
AUTOMOBILE
and CARRIAGE
REPAIRING
Bodies, Springs
and Wheels Made
to Order
635 2nd St.
San Diego, Cal.

CORONADO

Coronado Beach, located just across the bay from San Diego is a city and resort center combined, harboring no manufacturing or big commercial plants but a city of wonderfully attractive homes, four fine parks modern business blocks, fine churches and schools. The present population is about 5500.

The famous Hotel del Coronado, open all year, and attracting world travelers from January to December is located on the ocean side of Coronado. Situated on the strip of land between bay and ocean is the Summer resort of 600 palm tent houses and palm cottages, Coronado Tent City. This resort is open from June to September. Entertainment features include bay and surf bathing, dancing, free daily concerts, aqua-planing and all other beach sports including a great variety of mechanical amusement concessions. Tents are rented by the day, week or month with or without housekeeping privileges.

WHITE FRONT GARAGE
Repairing, Tires, Accessories, Gas and Oil SPECIALLY EQUIPPED TOW CAR
HILLCREST, 2562-J FRED TYE, PROP. 900 UNIVERSITY AVE.

PLUMBING, HEATING, REPAIRING
REED BROS. CO. 727-733 SEVENTH STREET
SUCCESSORS TO
W. C. MERRITT CO. MAIN 852 SAN DIEGO

CONSUMERS' MEAT MARKET
and DELICATESSEN
L. A. STORM, Prop.
WHOLESALE AND RETAIL,
Fresh and Smoked Meats of Best Quality,
FREE DELIVERY SERVICE
926 Orange Ave. Tel. Coronado 16

Coronado Dry Goods Company
LADIES' AND MEN'S FURNISHINGS
SHOES, TOYS, BATHING APPAREL
1033-1037 Orange Ave. Phone: Coronado 488

W. A. LINDGREN
902 F Ave.
HAL C. LYMAN
676 G Ave.
GOODYEAR AND UNITED STATES TIRES
AND SERVICE
GUARANTEE GARAGE
REPAIRING OF ALL KINDS
STORAGE, ACCESSORIES, SUPPLIES—BATTERY SERVICE
VULCANIZING
Phone: Coronado 518 925-931 Orange Ave., Coronado, Cal.

HOLLAND'S
Successor to
Coronado Paint and Hardware Co.
W. F. HOLLAND, Proprietor
Paints—Bicycles—Phonographs and Records
Wall Paper
Phone, Coronado 20
977 Orange Ave. Coronado, Cal.

West Coast
LIFE
INSURANCE
COMPANY
PERFECT
PROTECTION
POLICIES
LIFE
HEALTH
ACCIDENT
A SERVICE
THAT
ENDURES
E. CROWE
DIST. MANAGER
338 Spreckels Bldg.
San Diego
PHONE 649-52

PHILIP
MAYER
CO.
848 7th St.
Phone, Main 1853
AGENTS FOR
Baker Iron Works
Fairbanks, Morse
and Co.
Wagner Electric
Co.
Electrical Supplies
Motor Repairing
ELEVATOR and
ELECTRICAL
CONTRACTORS

PERCY H. GOODWIN CO.
GENERAL INSURANCE AND BONDS • REAL ESTATE, RENTALS AND MORTGAGES
1202 FOURTH STREET TELS., 668-97 668-98

PHONES:
OFFICE, MAIN 17
RES., HILLCREST 2295-J

For Bargains in City and Country
REAL ESTATE
Also Imperial Valley Land
Exchanges a Specialty

YOU WANT TO SEE THE ONLY
FRANK E. JONES
1015 7TH ST.

ROWE MOTOR SHOP

The House of Service

Washing
Greasing
Gas and Oils
Accessories
Vulcanizing
Gill Batteries
Battery Repairing
General Repairing

Eighth and C

PHONE
644-73

Liberty Garage and Battery Station

BECHTEL BROTHERS

CLEVELAND AND CHANDLER MOTOR CARS

Generator and Starter Repairing—Electric Car and General Repair Work

Willard Battery Service Station

Third and F Ave. Tel. Coronado 279

Expert Attention to Interests of Non-Residents
Rentals, Loans, Insurance. Bargains Always on Hand.

E. D. Park Realty Company

CORONADO PROPERTY

CORONADO, CALIFORNIA

Phone, Coronado 41 Ground Floor, The Bank of Coronado Building

PIONEER GARAGE

S. CALHOUN & SONS

CADILLACS
FOR HIRE
DAY AND
NIGHT

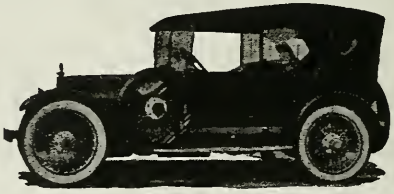

GENERAL
REPAIR WORK
EXIDE
BATTERIES

Phone: Coronado 56

1027 Orange Ave. Coronado, Cal.

Insurance Investments Loans

RALPH C. WOOD

REAL ESTATE

Phone, Coronado 95

1009 Orange Avenue
Coronado, Calif.

K. P. HENDERSON,
Rentals.

HOLSUM BREAD

Southern California Baking Co.

125-171 FOURTEENTH ST

Phones: Office, 659-09 Factory 655-25

LOS ANGELES
SAN FRANCISCO

WM. R. STAATS CO.
—ESTABLISHED 1887—

PASADENA
SAN DIEGO

GOVERNMENT, MUNICIPAL AND CORPORATION BONDS
410 UNION BUILDING TEL. 642-09

Coronado City Directory
1923

CITY OFFICIALS

City Hall, 1125 Loma av

Board of Trustees: W E Harper, pres; J E Alcaraz, Geo Holmes, Dr H J Stewart, Mrs M F MacMullen
City Attorney .....J W Puterbaugh
City Clerk .....W Tilden Clark
City Manager —.....Tom J Allen
City Recorder .....H L Titus
City Treasurer and Tax Collector ..... Arthur A Mathewson
Chief Fire Department .... Geo Sanvan
Health Officer ..Dr. Rafaelle Lorini
Marshal .....J E Myers
Board of Trustees meets first and third Mondays of each month at City Hall

CHURCHES

Christ Church (Episcopal)—C av sw cor 9th, Rev R A Tufft rector, h 926 C av Services 11 a m and 7:30 p m, Sunday School 9:45 a m
Christian Science Hall—Cor 8th and C av, Sunday School 9:30 a m Services 11 a m, Testimonial meeting Wednesday 8 p m
Church of the Sacred Heart—C av ne cor 7th, Rev J W Collins pastor, h 655 C av, Mass 6 a m and 8:10 a m, High mass 10 a m, Sunday School 9 a m, Evening devotions 8 p m
First M E Church—Seventh cor Palm av, Rev D D Woodworth pastor, Sunday services, Sunday School 10 a m, Morning services 11 a m, Evening services 8 p m
Graham Memorial Presbyterian Church—C av ne cor 10th, Rev Notley Stever Hammack pastor, h 1412 10th, Sunday services, Sunday School 9:45 a m, Morning services 11 a m, Evening services 7:30 p m

BUSINESS BLOCKS AND HALLS

Bank of Coronado Bldg—Orange av and Loma Pl
Christian Science Hall 1115 8th
City Hall—1125 Loma av
Coronado Bath House—Southeast of Hotel del Coronado
Coronado Beach Pavilion—Southeast of Hotel del Coronado
Coronado Boat House—Southeast of Hotel del Coronado
Coronado Country Club House—K av ft of 5th
Coronado Fire House—1011 6th
Ferry Bldg—Foot of Orange av
Hotel del Coronado—Head of Orange av
Masonic Bldg—541 Orange av
Moson Bldg—1115-1127 Orange av
Power Plant—South of Hotel del Coronado
Silver Strand Theatre Bldg—1142 Orange av
Southern Trust Bldg—Orange av cor Park Pl
Zange Office Bldg—924 Orange av

CLUBS

Coronado Country Club—Alameda blvd ft of 5th Major Colin G Ross sec
Coronado Polo Club—Alameda blvd ft of 5th Major Colin G Ross sec

FRATERNAL ORGANIZATIONS

Coronado Chapter O E S No 332—Mollie T Brody W M, Nellie M Brose sec, Meets 2d and 4th Monday of each month at Masonic Temple, 541 Orange av
Coronado F & A M No 441—A M Rodgers W M, W D Rodgers sec. Meets 1st Tuesday in each month at Masonic Temple, 541 Orange av.
Spanish War Veterans — Coronado Camp 59. Meets at Masonic Hall 2d Wednesday of each month, W D Rodgers Comdr, C D Atkinson Adjt
Ladies' Auxiliary Spanish War Veterans No 32—Meets at Masonic Temple, 541 Orange av 2d Wednesday in each month, Claudia M Campbell pres, Edith K Atkinson sec.

PARKS

City Park—Bet C and D avs and 6th and 7th

SUPER SERVICE IN ALL LINES OF INSURANCE
Chamberlin Insurance Agency
Suite 301 Southern Title Bldg.
Phone Main 2505

MAIN 939
WHITE'S
WALL PAPER AND PAINT STORE
727 E STREET

RELIABLE SERVICE
AT
REASONABLE PRICES
REPAIRING BY EXPERTS

FRED A. HEILBRON
PLUMBING AND HEATING
1446 5TH ST
TEL. 632-53

PHONE 641-11 **H. A. CAMERON CO.** UNION BLDG.
THE OFFICE OF EFFICIENCY
EVERY KIND **INSURANCE** BETTER SERVICE

SOUTHERN SCHOOL OF SECRETARIES

"Better Business Training of Office and Clerical Assistants

Bookkeepers

Stenographers

Secretaries

Comptometer Operators

TEL. MAIN 2790

Ethel Hardy Robertson, Supt.

North Park—4th and F av
Pomona Park—Pomona av and 7th
South Park—9th and G av
Star Park—S end of Park Pl

POST OFFICE

M J Hagan supt, Bank bldg, Orange av cor Park Place, Open from 8 am to 6 pm

PUBLIC LIBRARY

Coronado Public Library—ws Orange av bet 6th and 7th, Gabrielle Morton librarian

SCHOOLS

Beach School—w of Hotel del Coronado
Coronado High School—D av bet 6th and 7th, J Leslie Cutler prin
Coronado Public School—E av bet 6th and 7th, F A Boyer prin

TENT CITY

SE of Hotel del Coronado, E A Swanson mgr

A

Abrahams Harry R (Ellen) deckhd h 131 Orange av
Abrate Joseph (Rose) rest 120 Orange h same
Abrate Rose Mrs drsmkr 120 Orange av r same
Acker S L h 829 Orange av
Adams A Estella tchr r 170 D av
Adams Geo B (Anna) carrier P O h 170 D av
Adams H Austin (Gertrude J) writer h 756 E av
Adams Margt E wid Byron h 170 D
Adams Otis R (Nell) electr U S N h 903 F av
Adams Percival H student r 756 A av
Adolph Gustave T (Elizabeth) h 426 1st
Agilasocho Baltazar lab r rear 228 F av
Ahern Danl lab h rear 146 D av
Akers Albt W jr (Elinor K) U S N h 1210 7th
Albeck Alvin A (Sadie M) carrier P O h 870 Orange av
Albeck Apartments 870 Orange av
Alcaraz Jack R painter r 323 Orange av
Alcaraz John E (Alice M) bldg contr 323 Orange av h same
Alcaraz Lloyd electr r 323 Orange av
Aldrich D B r 1033 Ocean blvd
Alexander Ralph C (Elizabeth) U S N h 921 Alameda blvd
Alexander Robt auto opr Coronado Clng & Dye Wks r San Diego
Alford Elizabeth J r 148 H av
Alipranti Vincent (Vincent Fruit Mkt) r San Diego
Allen Apartments 918½ Orange av
Allen Beatrice L Mrs drsmkr h 766 I av
Allen Edith M coml artist r 918½ Orange av
Allen Frances student r 544 A av
Allen Frank P (Mabel) archt h 544 A av
Allen Jos R (Norma C) plumber 918 Orange av h 918½ same
Allen Lily E wid J D h 964 B av
Allen Mattie D wid Geo h 616 B av
Allen Tom J City Manager h 1300 7th
Allen W H Comdr U S N r 920 E av
Allen Mary E Mrs h 960 D av
Allison W Robt lino opr Coronado Saturday Night r East San Diego
Almen Timothy J (Marie H) watchmkr h 617 8th
Alvaran Michl bus boy Hotel del Coronado
Ambler Cath S clk First Trust & Savings Bank r 1216 6th
Ambler Marion B Mrs clk First Trust & Savings Bank of S D r 1216 6th
Ames Chas P (Inez) eng Hotel del Coronado h 427 Pomona av
Amsden Georgia C tchr r 532 D av
Anderson Barrol E clk h 374 Orange
Anderson Blanche C wid Conrad (The Work Box) r 837 E av
Anderson Chas M (Edith K) carp h 537 H av
Anderson Chas T bakery 956 Orange av h same
Anderson Clarence T student r 956 Orange av
Anderson Danl (Cath) h 634 H av
Anderson Doris B clk r 374 Orange
Anderson Emma M Mrs r 577 B av
Anderson Euphemia H h 314 I av
Anderson Helen E tchr r 1314 4th
Anderson Henry M (Flora) (Coronado Rapid Transfer) h 695 Pomona av
Anderson Janet tchr Coronado Public School r 823 Tolita av
Anderson Kenneth B student r 1314 4th
Anderson Nellie r 374 Orange av
Anderson Nellie B Mrs r 374 Orange
Anderson Rebecca maid 830 J av
Anderson Virginia E Mrs h 1014 Flora av
Anderson Wm H (Ethelyn B) h 1314 4th

More Value for Less Money **WHITING-MEAD COMMERCIAL CO.** OF SAN DIEGO
Lumber, Plumbing Material, Paints, Pipe, Hardware, Roofing Paper, Electric Goods, Wall Board, Sash and Doors, Wrecking Department
Office and Warehouse; First N. E. Cor. G PHONE, MAIN 709 Wrecking and Lumber Yards 14th S. W. Cor. K, Phone 652-40
East San Diego Branch, 3923 University; Telephone, Hillcrest 3195-W

HAY = GRAIN = SEEDS
FRED C. SILVERTHORN & SONS
844 MARKET STREET TELEPHONE, MAIN 1059

Andres John (Margt) lab h 1226 9th
Andrews Annie Mrs r 1100 Isabella
Andrews Kate r 345 Alameda blvd
Angle Iva maid 535 Ocean blvd
Angwin Wm A h 810 Adella av
Ansel Walter C (Eleanor D) U S N h 624 9th
Anthony Robt S (Kate) confy 937 Orange av h 470 B av
Armesteine Ellen E maid 1007 Ocean blvd
Armstrong Jesse E (Lois N) eng Coronado Ferry h 934 F av
Asevedo Rita Mrs h 407 Pomona av
Atkins Thos (Minnie) truck driver h 728 G av
Atkinson Chas D (Edith K) chf clk Spreckels Cos h 1114 8th
Atkinson Ethelyn C student r 1114 8th
Atkinson Maude E Mrs tkt agt Coronado Ferry r 363 A av
Austin Jesse (Kate M) slsmn h 122 Orange av
Austin Kate M Mrs confy 122 Orange av r same
Avenell Lewis E (Daisy) watchmkr h 839 H av
Ayers Saml F (Hattie S) agt Coronado Water Co r Pacific Beach

B

Bagnod Pete elev opr Hotel del Coronado
Bailhache Adeline clk h 1022 Adella
Baird Jas D waiter Coronado Country Club
Baird Laura B h 1040 Adella av
Baisley John D h 1109 9th
Baker Clarissa A Mrs r 710 8th
Baker Elizabeth B Mrs nurse 535 Ocean blvd
Balch Caroline M tchr Coronado Public Sch h 725 Adella av
Balch Emma L tchr Beach Sch, r 725 Adella av
Baldwin Edith M seam I Magnin & Co r 833 A av
Ball Wm (Anna) gard h 468 F av
Ballard Howard mech h 507 7th
Ballou Harriett A wid G H h 279 C
Bandel Louis C (Ida M) Supt of Parks h 1050 Isabella av
Bangloy Al S waiter Hotel del Coronado
Bank of Coronado Building Orange av cor Loma av
Banker Edwd W Major U S M C h 625 B av
Bannar Emma Mrs r 509 Orange av
Barber Geo E clk Union Oil Co r San Diego
Barber Harry E (Grace E) truck driver h 710 8th
Barber Harry S (Margt T) slsmn h 1026 G av
BARBER MARGARET T MRS, Manager I Magnin & Co, Inc, r 1026 G av
Barie Emma M wid Wm h 875 Alameda blvd
Barkelew Elwood H (Ramona) U S N h 923 10th
Barker Geo N (Berenice A) h 817 A av
Barker Philip M (Gladys B) h 708 10th
Barker Wm C (Florence) slsmn h 1105 G av
BARKER'S BAKERY, 1220 University av, San Diego (See left bottom lines)
Barner Carrie A Mrs h 722 F av
Barner Jas D (Helen) h 824 A av
Barr Wm B (Lois K) h 217 Alameda blvd
Barrett John W r 1023 Isabella av
Barrett Sarah wid J W h 1023 Isabella av
Barrows Christine r 874 A av
Barrows Robt C (Josephine) mach h 868 A av
Barry Donald B (Alice L) U S N h 950 G av
Bates Betsy V r 729 A av
Bates Burton B r 729 A av
Bates Jos A (Daisy A) h 729 A av
Bates Grahame M organist r 729 A
Bauer Monroe F (Ida C) patternmkr h 412 D av
Baur Daisy T Mrs hairdrsr 1117 Orange av h same
Baur Doris B steno F C Winchester r 1117 Orange av
Baverstock Chas C carp Hotel del Coronado r 1721 Monterey av
Beach School The Mrs F W Owers director Hotel del Coronado
Beachley Silas A (Elizabeth) h 403 10th
Bearman Ray maid 428 A av
Beaumont Thos comp Howe Printing Co r San Diego
BECHTEL BROS (Chester B and Walter E) Props Liberty Garage and Battery Station, Third and F
BECHTEL CHESTER B (Liberty Garage and Battery Station) h 718 3d

WM. F.
HARRIS
AUTO
PAINT
SHOP
TRUCK
LETTERING
18th and K
TEL. 612-45

C. J. HENDRY CO. Ship Chandlers and Naval Stores
FISHERMEN'S SUPPLIES
C ST., N. E. COR. INDIA TEL. 636-52

WASHING MACHINES
SEWING MACHINES
VACUUM CLEANERS
HEATING APPLIANCES
PORTABLE LAMPS
955 SIXTH STREET

Hartwell ELECTRIC COMPANY

ELECTRICAL CONTRACTORS
LIGHTING FIXTURES
MOTORS, MOTOR REPAIRING
MAZDA LAMPS
TELEPHONE, MAIN 318

Johnson-Saum Company
FUNERAL DIRECTORS
LADY ASSISTANT
N. W. Cor. Fourth & Ash
TEL. 668-39

WHITSITT'S MILLINERY SUPPLY
WHOLESALE AND RETAIL
632-634 C Street
TEL. 631-02

BECHTEL SHIRLEY H MRS, Office Mgr Liberty Garage and Battery Station, r 718 3d

BECHTEL WALTER E (Shirley H) (Liberty Garage and Battery Station) h 718 3d

Beck Helen W r 921 A av

BECKER G H CO, F H Kemp Mgr, Department Store, 845 5th, Tel Main 4470, San Diego (See page 35)

Beckman Walter auto opr Spreckels Cos

Beckwith Blanche Mrs h 600 9th

Belarde Raymond J (Margarita C) h 732 G av

Belding Donald (Eunice) h 1415 4th

Belding Eunice Mrs opr W U Tel Co h 1415 4th

Bell Hannibal F (Eleanor) butler h 1507 5th

Bellinger P N L Lieut Comdr U S N r 1121 G av

Benker Fred F slsmn Shell Co of Cal r 1030½ Isabella av

Bennett R Ralph (Hazel A) gard h 717 E av

Benoist Wilmot U S N h 1090 7th

Benson Clarence H (Ruth H) U S N h 472 J av

Benton Wm G (Anne) h 553 A av

Berdusco Benedicta wid John h 531 J av

Berdusco Emma r 531 J av

Berdusco John lab r 531 J av

Berdusco Michl lab r 531 J av

Berg B F janitor Hotel del Coronado

Berger Harry (Rose) lab h 455 Alameda blvd

Berger Jos S slsmn Carl H White r San Diego

Berggren Minnie L Mrs h 624 Glorietta blvd

Berry C R Mrs h 809 Orange av

Berry Edrie M clk Coronado Dry Gds Co r San Diego

Berry Elizabeth Mrs r 918 10th

Bertelsen Bernard O (Julia) h 731 C av

Beyers Morris (Dorothy) h 1008 9th

Beznoska Jas J ice plant opr Hotel del Coronado

Bick Ida waiter Hotel del Coronado

Bick Lena waiter Hotel del Coronado

Bickerstaff John F (Maude V) h 456 A av

Bieri Bernhard H (Elsie) U S N h 855 G av

Bigelow Gertrude K Mrs gro 864 F av h 868 same

BIGELOW LOU GOODALE, Camera Artist, 1115 Orange av, Tel Coronado 11-J

Bigelow Lyman G (Ada) photo Lou G Bigelow h 1038 B av

Bigelow Mary M wid W H h 437 A

Bingham John (Gertrude) U S N h 250 F av

Bishop Cyrus D (Mabel C) U S N h 740 Orange av

Bishop Giles jr (Florence K) U S M C h 962 E av

Bixby Chas H Rev h 467 A av

Bixby Edwd lab h 950 H av

Bixby Maude Mrs marker Hotel del Coronado Lndy r San Diego

Black Abram H S (Emily M) bkpr h 616 9th

Black Stephen waiter Coronado Country Club r same

Blackhauser Lena Mrs r 1319 Orange

Blackledge Allan D (Irma R) U S N h 710 Orange av

Blackman John E (Ada B) h 527 Ocean blvd

Blackman Otto E (Annie) h 724 1st

Blackwell Jos M (Gladys) U S N h 925 10th

Blaisdell Annie wid David r 612 5th

Blaisdell David A gard r 612 5th

Blanchard G W asst mgr Hotel del Coronado

Bliss E R jr h 526 Glorietta blvd

Blizard Wm (Lillie D) real estate 1110½ Orange av h 948 D av

Blowers Nellie Mrs cook Mrs J D La Forgee r 555 H av

Blowers Oscar C (Nellie) mach H W Koehler h 555 H av

BOARD OF TRUSTEES, W E Harper Pres, J E Alcaraz, Geo Holmes, H J Stewart, Mrs M F MacMullen, City Hall 1125 Loma av

Boggeln Cyril F r 822 C av

Boggeln Fredk E (Sarah) detective h 822 C av

Boggeln Nellie M (Stein & Boggeln) r 810 5th

Boggs Edwd D h 837 A av

Bogusch Harry R (Grace) U S N h 700 I av

Bonner Margt seam Hotel del Coronado

Booth Richd H (Doris M) U S N h 1304 5th

Boothby Leslie H (Ida V) chemist h 904 Pomona av

BEACON HILL NURSERY
Shade Trees, Shrubbery, Fruit Trees, Bedding Plants, Roses, Seeds, Soils, Fertilizers, Ferns, Hanging Baskets
1901 Broadway - 633 68th, Encanto - 16th cor. Highland Ave. National City. Phone, Main 1124

Frank A. Salmons 1036 Fourth Street GRANT HOTEL BLDG. Phone Main 244
Insurance and Bonds
Writes All Forms of **Insurance**

Bos Nicholas housemn Hotel del Coronado
Boston Earl S (Frances) driver h 412 9th
Boudier de la Jousseliniere Theo journalist r 845 D av
Bowden Guy J (Emma I) barber 1009½ Orange av h 812 F av
Bowden Myrtle I clk Moeser Drug Co r 812 F av
Bowker E Dorothy steno r 617 6th
Bowker Frank E (Sadie L) gro 321 5th h 476 J av
Bowker Marjorie steno r 617 6th
Bowker Wm R (Emily S) elect eng h 617 6th
Bowman Horace D (Frances) eng h 1215 Alameda blvd
Boyce Jos cabtmkr r 1319 Orange av
Boyer Fred A (Goldie) prin Coronado Public School h 925 F av
Boyle J Patk (Mary) confy 920 Orange av h 563 F av
Brady King h 825 C av
Brandes Theo C (Mary) U S N h 450 E av
Brandon Thos E (Maybelle) pharm Central Drug Store h 1012 9th
Brannon F Emma wid J F r 1020 C
Branscombe Robt (Eustacia) h 1034 B av
Bratton Leslie E (Emeline W) U S N h 854 Orange av
Brent Albt S (Muriel G) clk h 946 B av
Brewer Anna L wid S R r 857 C av
Brick Chas H electr Hotel del Coronado
Brinkworth Arthur P (Edith C) clk h 912 B av
Brinser Harry L (Natalie) U S N h 801 I av
Brisby Calvin W (Brisby & Son) r 134 Orange av
Brisby Martha B wid T M (Brisby & Son) h 134 Orange av
Brisby & Son (M B and C W) gro 134 Orange av
Broadmeador W H pantrymn Hotel del Coronado
Brockman Chas J (Emma) h 1111 9th
Brockman Philip B clk J & M M Troxel r 1111 9th
Brockmeier Henry r 1210 9th
Brockmeier May I wid Henry bakery 1025 Orange av h 1210 9th
Brockway John P h 435 D av
Brody Max (Mollie) gro 951 Orange av h 710 10th
Brookman Harold R (Marion) U S N h 1022 G av
Brose Paul A (Nellie M) foremn h 904 8th
Brostrom Esther maid Hotel del Coronado
Brown Ched student r 432 B av
Brown Clara N Mrs slswmn Coronado Dry Gds Co r 1328½ Ynez pl
Brown Clarence S (Alma M) h 455 B av
Brown Ernest E (Louise M) slsmn J A Mathewson r 1328½ Ynez pl
Brown Ervine R (Daisy D) U S N h 658 B av
Brown Henry E (Marie) U S N h 360 C av
Brown Jane wid G W h 432 B av
BROWN LLOYD G (Clara N) Automobiles for Hire, Touring to All Points of Interest, Specializing in Trips to Los Angeles, Riverside and Points North, 1333 Orange av, Tel Coronado 389, h 1328½ Ynez
Brown Louise waiter Hotel del Coronado
Brown Mark (Julia S) deckhd h 225 I av
Brown Wm H lab h 209 Orange av
Browning Miles R (Kathleen) U S N h 819 J av
BRUCE ANDREW G (Rosamond) Auctioneer 609-610 Scripps Bldg, 525 C, San Diego, Tel Main 2848, h 1127 6th, Tel Coronado 76-W (See classified Auctioneers)
Bruce Henry F r 1127 6th
Brueggeman Arno L clk Spreckels Cos r Hotel del Coronado Annex
BRUNSWICK AND CHENEY PHONOGRAPHS, Holland's Representatives, 977 Orange av
Bruske Adolph E h 546 Palm av
Bruske Ida E (Coronado Dry Gds Co) h 534 Palm av
Bruske Rudolph F r 546 Palm av
Bryant Albt V (Margt) eng h 517 Orange av
Bryant Andw B (Lila C) plumber 617 Alameda blvd h same
Bryant Chas V cement wkr r 617 Alameda blvd
Bryant Dorothy r 617 Alemeda blvd
Buckley Annie F wid W P r 136 I av
Burdick Albt C h 250 J av
Burg Robt U S N h 1037 Encino row
Burgal Erina Mrs nurse 1037 Adella av r same
Burge Jas R (Dora B) barber 1124 Orange av h 824 E av

WM. KONRAD HARDWARE Co.
BUILDERS' HARDWARE
GLASS
PAINTS
ROOFING
HAY & GRAIN
SEEDS
FUEL & FEED
BUILDING MATERIALS
4177 UNIVERSITY AVE.
East San Diego
HILLCREST 2584

Hotel Stowell
Los Angeles, Cal.
FIREPROOF
All rooms with Bath
$2.50 AND UP

ADDRESSING
CIRCULAR LETTERS
MAILING
TYPING
JACK MOORE
Multigrapher and Public Stenographer
NOTARY PUBLIC
PHONE 613-56
RES., HIL. 2414
416 Granger Block

THE BACH COMPANY • INSURANCE
CITY REAL ESTATE -- BONDS -- LOANS -- FARM LANDS
PHONES: MAIN 1841 MAIN 1842 614 ELECTRIC BLDG., 861 SIXTH ST.

ATLAS TRANSFER AND STORAGE
Local and Long Distance Hauling
CALL MAIN 2269
956 10th

WALL PAPER
PAINTING
DECORATING
TINTING
GRAINING
PAPER HANGING
RICHARD E. SEOL
1807 5th
Phone 641-29

Burgel Albt (Gladys) h 464 F av
Burgess Clarence S (Winifred) h 1605 San Luis av
Burke Franc r 1315 5th
Burke Jane Mrs h 1315 5th
Burkell Frances maid 1015 Alameda blvd
Burkett Eugene F (Martha S) h 505 Orange av
Burkhardt Geo A (Elizabeth D) h 918 B av
Burkhardt Harvey E firemn Coronado Fire Dept r 1011 6th
Burnett E E U S N r 505 Orange av
Burney Pearl Mrs lndywkr W H Verdon r San Diego
Burns Thos lab Coronado Country Club
Burrows Walter (Kate M) auto washer h 728 G av
Burt Agnes R wid Franklin h 320 1st
Burt Harry I waiter Hotel del Coronado
Burwell Cecil G (Mary H) h 414 E
Bush Alfred W (Mary E) h 1214 3d
Bush Muriel h 1214 3d
Bushnell Carl H (Marion H) h 1125 9th
Butler Jennie I Mrs h 1048 Adella
Buttemer Leonard S (Cath) slsmn J A Mathewson r San Diego
Butterfield Ralph E (Helen F) U S N h 716 Orange av
Byers Dorothy Mrs tchr Coronado Public School r 912 9th

C

Cairns Geo W r 742 C av
Calder B G painter Hotel del Coronado
Caldwell Angus D (Irene) U S N h 842 D av
Calhoun Geo A student r 1040 B av
Calhoun Saml (Annie) (Saml Calhoun & Sons) h 1040 B av
CALHOUN SAML & SONS (Saml, Wilson and W A) Props Pioneer Garage 1027 Orange av
Calhoun Wm A (Saml Calhoun & Sons) r 1040 B av
Calhoun Wilson (Saml Calhoun & Sons) and mgr Pioneer Garage 1027 Orange av
Callinan Vera waiter Hotel del Coronado
Cameron Wm C (Mamie) watchmn Hotel del Coronado h 1016 Park pl
Campbell Allen r 734 Margaritta av
Campbell Andw A (Alice M) gard city parks h 734 Margaritta av
Campbell Edgar A (Fanny M) h 740 Olive av
Campbell Elsa Mrs maid 620 Marina
Campbell Herbt D watchmn r 740 Olive av
Campbell Mary maid 929 C av
Capps Lillian Mrs waiter Hotel del Coronado
Card Chas W (Crystal) optometrist h 345 Orange av
Card Harold A (Beulah) auto opr J A Mathewson r 951 G av
Cardell Daryl W (Ethel F) U S N h 420 3d
Carle Paul (Corinne C) U S N h 950 Olive av
Carney Robt B (Grace) U S N h 923 J av
Carpenter Donald M (Clara M) U S N h 1519 4th
Carr Lewis J auto opr Hotel del Coronado r 1020 C av
Carr Mary L wid J J r 1020 C av
Carr Walter J mgr Hotel del Coronado Garage r 1020 C av
Carroll Edwd J (Elizabeth) h 850 Orange av
Carson Mary M Mrs maid 822 1st
Carstarphen Rivers J (Dorothy) U S N h 1015 E av
Carter Agnes Mrs lndywkr Hotel del Coronado Lndy
Carter Edith Mrs telep opr Hotel del Coronado r San Diego
Carter Fred F (Dolores H) clk h 1215 5th
Carter Wm G ydmn Hotel del Coronado
Case Chas auto washer Guarantee Garage r 720 C av
Case Kath wid Truman h 720 C av
Casey C F bridge opr Coronado Ferry r East San Diego
Castro Frank auto opr John D Spreckels
Castro Matilde lndywkr Hotel del Coronado Lndy
Cavileer Walter J (Phyillis) clk P O h 120 H av
Cawley Elsie Mrs hairdrsr Hotel del Coronado Hairdressing Shop r San Diego
Cayla Baptiste cook Hotel del Coronado
CENTRAL DRUG STORE (F H C Furnald), 1110 Orange av, Tel Coronado 409
Ceres Fredk U S N r Mission Apts

SEE | YOUNG & CHAMBERLAIN | FOR
1126-1136 FRONT STREET
PREST-O-LITE BATTERIES, CARBURETORS, MAGNETOS, ETC.
EVER-READY WELDING SERVICE. AUTOMOTIVE ELECTRICIANS AND VULCANIZING

MILTON P. SESSIONS
GROWER AND IMPORTER
Landscape Gardener--Nurseryman
GROUNDS DESIGNED, PLANTED AND REMODELED
Office and Nursery--San Diego Ave., Cor. Mason St., Old Town Tel. Hillcrest 996-J

Chabot Julius J (Marsia) h 804 9th
Chadwick Wm L (Alice U) carrier P O h 744 G av
Chamberlain Lawrence S (Mabel P) slsmn h 737 C av
Chamberlin Henry E (Vanira) pipe ftr h 1110 2d
Chamberlin J icemn Hotel del Coronado
Chambers Stanley W (Lillian) chemist h rear 921 I av
Chamorro Fernando (Dorothy D) h 364 A av
Champion Carleton C jr (Jean) U S N h 853 D av
Champion Clifton L (Edith T) h 703 Olive av
Chapman Carrie Mrs maid 1037 Star Park
Chapman Mary S Mrs h 801 Tolita
Chapman Richd F student r 801 Tolita av
Chapman Rudy (Wilhelmina) gard h 627 I av
Chapman Victor E cook Hotel del Coronado
Charleston Clifton C bootblk G J Bowden r 832½ C av
Charlesworth Sarah A h 136 Orange
Chase Frank bkpr J R Allen r San Diego
Chase Fred C (Jennie A) h 424 Palm
Chase Nathan B (Frances B) U S N h 757 Orange av
Chasey Margt O r 136 I av
Chasey Olive A Mrs h 136 I av
Chelberg Margnus cabt mkr 139 Orange av r 133 same
Chenoweth Alfd W (Jennie) auto opr h 931 E av
Chenoweth Ella wid Harry r 931 E
Cherry Claude (Jennie) h 516 G av
Cherry Jennie Mrs seam I Magnin & Co r 516 G av
Chesbro Fred pipe line insp Coronado Water Co r Palm City
Chew Chas h 948 F av
Chew Francis T (Mary H) U S N h 1132 Loma av
Chichester Marie H Mrs nurse r 115 I av
Chico Apartments (Hotel del Coronado) Ynez pl bet A and B aves
Choate Rufus (Flora) h 753 C av
Chow Gum gard h 5th sw cor F av
Christ Church (Episcopal) Rev R A Tufft rector C av sw cor 9th
Christ Church Rectory 926 C av
Christensen C H insp Coronado Water Co r Palm City
Christian Science Hall 1115 8th
Church of the Sacred Heart (Catholic) Rev J W Collins pastor 7th ne cor C av
Church of The Sacred Heart Rectory 655 C av
Church Rosa Mrs r 1337 Orange av
City Hall 1125 Loma av
City Park C and D avs bet 6th and 7th
Clack Wm J (Mary) clk J R Lamb h 130½ F av
Claire Louella J tchr Coronado Public School r San Diego
Clark Chas T (Mabel E) clk h 311 B av
Clark Frances A wid N G h 857 E av
Clark Harry S (Esther) slsmn h 921 9th
Clark Hattie slswmn r 616 J av
CLARK W TILDEN (Marietta C), City Clerk, City Hall, h 927 9th
Clarke Jas K h 962 B av
Clarke Jane wid W J r 962 B av
Clarke Mary S Mrs r 531 A av
Clarke Walter A carp r 165 Orange
Clarke Wm S (Florence M) h 325½ C av
Claydon Harold E (Julia E) pharm h 326 1st
Cleaver Francis C (Florence B) h 600 1st
Cleaver Nina J r 600 1st
Clemens Laura H clk r 1034 Encino row
Clency Marius cook Hotel del Coronado
CLEVELAND AND CHANDLER MOTOR CARS, Bechtel Bros Dealers, Third and F av
Closson Warren (Iva M) U S N h 353 C av
COAST TRUCK LINE, 312 11th, San Diego (See classified Transportation Companies)
Coatsworth Caleb J (Elizabeth G) U S N h 756 C av
Cobb Calvin H (Frances) U S N h 1014 Flora av
Cochran Walker (Elsie R) U S N h 700 C av
Coffman Oswald C h 529 A av
Cohen Stella r 337 B av
Cole Chester C (Margt C) aviation mech h 824 I av
Coleman Mary Mrs maid 1131 Alameda blvd
Collins Helen V r 824½ A av
Collins Huber A r 824½ A av

THE
Mission Hills School of Music
E. ALICE HOLMAN
Director
Downtown Office
Thearle's Studios
Tel. Main 22 and 628-07
Expert Teachers in All Branches
Music, Art
Dancing, Drama
Language
STUDIOS AT
Res., 131 W. Washington
3736 28th Street
4651 Oregon
CORONADO and OCEAN BEACH

Equipment Sales Co.
Radio Supplies
Theatre Equipment
Electric Signs
PHONE
641-79
402 B Street

DON M. STEWART
INSURANCE—BONDS—REAL ESTATE
950 Seventh Street Phone, Main 1515

The William Kettner Co. GENERAL INSURANCE
Tel., Main 2183 334-335 SPRECKELS BUILDING

E. J. DAILEY
ROOFING CONTRACTOR
WAREHOUSE 649 K ST SAN DIEGO TEL. MAIN 5270
RESIDENCE TEL. HC. 524W

GENERAL SPEEDOMETER CO.
J. T. ZOOK, MGR.
AUTHORIZED Johns-Manville Service Station
A C Warner Stewart Waltham Van Sicklen
INSTANT SERVICE
1120 UNION TEL. 61143

Collins Jas (Sarah A) plumber h 543 F av
Collins Jas W Rev rector Church of The Sacred Heart h 655 C av
Collins Nellie R Mrs bkpr h 824½ A
Collins R Daryl student r 824½ A
Colombo Frank oiler Coronado Ferry r 120 D av
Combs Carrie lndywkr Hotel del Coronado Lndy
Combs Thos S (Agnes W) U S U h 830 I av
Conklin Geo mach r 508 8th
Connell Francis B U S N r 580 A av
Connolly Joanna S wid Jas h 572 D
Connor Wm H (Agnes K) h 742 C
Conroy John U S N h 512 4th
CONSUMERS MEAT MARKET, L A Storm Prop, Fresh and Smoked Meats and Delicatessen, Free Delivery Service, 926 Orange av, Tel Coronado 16 (See Coronado adv section)
Cook Carrie steno h 512 8th
Cook Clyde D tchr Coronado High School r 876 B av
Cook Harold E (Lorna) U S N h 815 Tolita av
Cook Jay B elect h 827 I av
Cooper Arthur H (Cooper & Patterson) r San Diego
Cooper & Patterson (A H Cooper J C (Patterson) auto reprs 940 Orange av
Copsey Bertin (Etta O) auto mech h 444 H av
Copsey Lumin (Gertrude) mach h 318 F av
Copsey Velma G student r 444 H av
Corneliusen C janitor Hotel del Coronado
CORONADO CLEANING & DYE WORKS, Robert Reid Prop, Expert Cleaners and Dyers, 965-967 Orange av, Tel Coronado 125
Coronado Country Club Major Colin G Ross sec Alameda blvd ft of 5th
Coronado Court Apartments 1111 Orange av
Coronado Dance Pavilion Bay blvd Tent City
CORONADO DRY GOODS CO (Ida E Bruske, Mrs Lena B Omar), Dry Goods, Ladies' and Men's Furnishings, Complete Line of Toys, Beach and Camping Supplies, Shoes, 1033 Orange av, Tel Coronado 488 (See Coronado adv section)
CORONADO ELECTRIC GARAGE (Liberty Garage and Battery Station), Third and F av
Coronado Ferry ft of Orange av
Coronado Fire Department Geo Sanvan chf 1011 6th
Coronado Golf Club Alameda blvd ft of 5th
Coronado High School J L Cutler prin ws D av bet 6th and 7th
CORONADO MAHOGANY SHOP (A W Rooke), Furniture Repairing and Refinishing, Antiques a Specialty, 915 Orange av, Tel Coronado 304
Coronado Merchants Association W F Holland sec 1013 Orange av
CORONADO PAINT & HARDWARE CO, HOLLAND'S Successor, 977 Orange av
Coronado Polo Club Alameda blvd ft of 5th
CORONADO PUBLIC LIBRARY, Gabrielle Morton Librarian, ws Orange av get 6th and 7th
Coronado Public School Fred A Boyer prin ws E bet 6th and 7th
Coronado Rapid Transfer (H M Anderson) 695 Pomona av
CORONADO REALTY CO (W C Harland, P F Parker, J L Haines), Real Estate, Insurance and Rentals, 1123 Orange av, Tel Coronado 267-J
CORONADO SADDLE STABLES, H V Larson Manager, Ocean Front s of Hotel del Coronado
CORONADO SATURDAY NIGHT, Albert H Foret Editor, Publishers and Printers, 943 Orange av, Tel Coronado 170
CORONADO SWEET SHOP THE (C F Sawyer), Lunches, Unexcelled Fountain Service, Ice Cream Delivered, Agts Page & Shaw's Famous Candies, 1122 Orange av, Tel Coronado 138
Coronado Tent City E A Swanson mgr s of Hotel del Coronado
Coronado Tent City Bath House Bay blvd Tent City
Coronado Water Company W R Saxton supt 1170 Orange av
Corrigan Marie waiter Hotel del Coronado
Corrin Elsie M r 924 H av
Corrin John J student r 924 H av
Corrin Percy E student r 924 H av
Corrin Richd J (Sarah A) landscape gardener h 924 H av

LUNDY'S HOME OF FLOWERS . . . Member Florists Telegraph Delivery
Floral Designs a Specialty FLORAL ARTISTS 1147 FIFTH ST. Tel. 621-23 High Grade Flowers

WASHING MACHINES
SEWING MACHINES
VACUUM CLEANERS
IRONING MACHINES

SOUTHERN ELECTRICAL CO.
WIRING - LIGHTING FIXTURES - MOTORS
3RD & E MAIN 4730 7TH & BDWY.

Corwin Harold B (Bettie L) U S N h 800 H av
Cossairt Ella E Mrs h 365 Alameda
Costa Frank B (Ruth J) auto opr h 1011 Encino row
Costello Ernestina Mrs h 1000 B av
Cota Jacinta student r 531 J av
Cowan W H watchmn Hotel del Coronado
Cowden Bess L (The Work Box) r 837 E av
Cowden Henrietta N wid R I h 837 E
Cox Henry C (Amelia D) h 532 E av
Cox Jennie S wid J W h 761 B av
Cox John W student r 761 B av
Cox Raymond W (Beula) chf clk J D & A B Spreckels Cos r San Diego
Cox Thos L (May) U S N h 936 I av
Craft Geo W (Fanny H) steno h 276 E av
Crane Saml U S N r 325½ C av
Creigh Elizabeth M wid A R h 770 A
Creigh Ethel E r 770 A av
Creighton Alex gard h 244 Orange av
Creque Andw h 150 C av
Creveling Ruth E Mrs h 425 4th
Crichton Alex landscape gard h 244 Orange av
Cridge H Kathleen student r 1000 8th
Cridge Leslie E (Helena G) h 1000 8th
Crist Marion E (Mary E) U S N h 851 J av
Criswell Roy musician r 934 Olive av
Crockett Evelyn nurse r 771 F av
Crockett Florence E Mrs h 771 F av
Crockett Geo E (Viola M) slsmn h 1044 Isabella av
Crockett Omar nurse r 771 F av
Croman Wm S (Leah C) h 738 B av
Cropper Loraine clk r 1020 C av
Crosby Howard (Sigrid) h 575 A av
Crosby Howard U S A h 346 I av
Crosby Sarah tchr Coronado Public School
Crosier Harold C chf stock clk Spreckels Cos r Hotel del Coronado Annex
Cross Emma F wid O R prop Hotel Del Mar h 1311 Orange av
Crowe Ray bellboy Hotel del Coronado
Crowley Earl J (Selma) U S N h 517 J av
CROWN SERVICE STATION, R A Norriss Prop, High Grade Lubricating Oils, Automobile Accessories, Orange and C aves, Tel Coronado 628
Crusan Ruth tchr Coronado Public School r San Diego
Cummings Jas H (Gertrude H) U S N h 963 F av
Curry E waiter Hotel del Coronado
Curtis Lua A wid F h 345 Alameda
Curtiss David E (Harriet) h 638 A
Cushing Gertrude W wid W T h 536 A av
Cutler Clara Bell Mrs tchr Coronado High School r 678 D av
Cutler J Leslie (Clara Bell) prin Coronado High School h 678 D av
Cuttrear Ruth Mrs maid 321 Alameda blvd

D

Dale John painter h 710½ 9th
Danforth Minnie Mrs r 1300 7th
Daniels Anna S wid A B h 1245 Ocean blvd
Daniels Helen r 1245 Ocean blvd
Danielson Andw auto opr r 1311 Orange av
Dannals Geo M (Lucy L) h 817 J av
Dannals Marian E tchr r 817 J av
Darbellay Alfd cook Hotel del Coronado r 930 B av
Darroch Reginald C reporter r 148 H av
Darroch Wm N (Cath G) marine eng h 148 H av
Dashiell Margt R Mrs h 868 A av
Daugherty Frank bus boy Hotel del Coronado
Davey Celeste wid W h 1100 Isabella av
David Peter (Winona) r 1124 Loma
David Winona H Mrs clk Harold A Taylor Co h 1124 Loma av
Davies Thos (Mary L) mgr C E Rinehart h 860 H av
Davis Elsie L (Hotel Carlton) r 1119½ Orange av n
Davis Geo W U S N h 128 I av
Davis Homer B (Helen M) U S N h 300 B av
Davis Laura Mrs nurse 631 Ocean blvd
Davis Louis P (Edna S) U S N h 845 Adella av
Davis Robt E mgr Hotel del Coronado Lndy
Davis Robt E jr hlpr Hotel del Coronado
Davis Wells (Sarah) capt Coronado Ferry h 412 Glorietta blvd
Davis W Jefferson atty h 1009 J av
Davy Ada student r 465 Orange av

BURKE
HANFORD
HENDERSON
AND
EXCELSIOR
MOTORCYCLE
AGENCY
REPAIRS
STORAGE
ACCESSORIES
CLUB ROOM
LOCKERS
OPEN ALL NIGHT
718 FIRST
BET. F AND G
TEL. MAIN 1012

Western States
Finance
Corporation
AUTOMOBILE
FINANCING
GENERAL
INSURANCE
REAL ESTATE
621-2-3-4
ELECTRIC
BUILDING
TELEPHONE
649-11

BETSY ROSS AND KLEEN MAID BREAD
MANUFACTURED BY
SOLD BY ALL GROCERS
SNOWFLAKE BAKING CO.
701 SIXTEENTH ST.
652-03 MAIN 47

HARRY FISHER & CO.
GENERAL INSURANCE, REAL ESTATE, BONDS
240 C STREET

HARLEY-DAVIDSON MOTOR CYCLES
SAM McPHERSON
TEL. MAIN 1126
640-648 MARKET

Office Phone, 242-w
Res. Phone, 175-W
R. F. Zimmerman
Plumbing and Heating Contractor
7921 Girard Street
La Jolla California

Davy Ernest (Emily) mach Pioneer Garage h 741 Orange av
Davy Fred (Emma) h 465 Orange av
Day Ernestine M Mrs clk Central Drug Store r 625 4th
Day Harry (Ernestine M) U S N h 625 4th
Dayton Saml G (May) h 914 Adella
Dean Arthur F (Greto W) h 520 A
Dean Gustavus F (Sarah E) h 453 C
de Bauviere Abel M (Ruby M) tchr h 858 C av
de Bauviere Ruby M Mrs music tchr 858 C av r same
de Bretteville Oscar (Maude L) bldg mgr Spreckels Cos h 973 Alameda
de Cruz Carmelita Mrs maid 1000 G
de Cruz Discinio (Carmelita) cook 1000 G av
Dejonghe Victor gard Hotel del Coronado
De Lano Herbt W (Anna) h 1125 9th
De la Salas Pedro bus boy Hotel del Coronado
Delavan Jay E (Myrle) monotype opr h 817 10th
De Long Chas F r 554 Marina av
De Long H Lee (Olive H) carp h 210 Orange av
Demetrion Olga Mrs r 708 G av
Dennis H E steward Hotel del Coronado
Denny Robt J (Anna H) U S N h 424 E av
Denton Andw J (Bertha E) U S A h 612 5th
Denton Manvil S (Margt) electr h 514 G av
Denton Saml (Lyda) r 514 G av
Dentzer Geo H gard Hotel del Coronado
Dervissie Elias G gard Hotel del Coronado
Dewar Arthur (Ida C) h 1037 Adella
Dick John lab h 810 B av
Dickinson Spencer E (Letitia) U S N h 444 A av
Dieckmann Adolph (Honoria) h 545 B av
Dieckmann Edwd A r 545 B av
Diego Geronimo M bus boy Hotel del Coronado
Dierches Madeline M student r 867 G av
Dietrick Chas E golf instr r 455 I av
Dietrick Jas T (Emily) gard h 455 I
Difley Guy (Amy) h 849 D av
Dill Clifford H (Jennie) eng h 915 8th
Dill Philip W (Martha) carp h 602 Glorietta blvd
Dilley Louis R (Muriel) bldg contr 805 10th h same
Dillon Jos lab r 104½ Orange av
Dilworth Read G atty h 600 A av
Dingman Benj R (Mildred M) h 136 F av
Dixon Lafayette auto opr 1114 G av
Doane Guy R h 870 Orange av
Doane John F (Edith S) U S N h 841 H av
Dobson Thos E h 411 9th
Dolecek Edwd E U S N r 715 3d
Dolmage Louise r 700 Adella lane
Donald H G h 640 B av
Doran Millicent M Mrs h 511 H av
Dorman Oscar W (Jennie R) slsmn h 937½ Olive av
Dorris Apartments 700 C av
Doster Eva clk Coronado Sweet Shop r 1023 Isabella av
Dougherty Stephen C (Marjorie G) U S N h 729 B av
Douglass Frank stablemn Coronado Saddle Stable
Doyen Claude F Mrs h 1401 Ynez pl
Doyle Jas H (Matilda M) h 524 Orange av
Draves Chas W (Anna M) truck dr h 820 D av
Drescher Jos (Garda) h 600 H av
Drewisch Josephine tchr Coronado Public Sch r 815 D av
Drewisch Magdalene wid Fred h 815 D av
Drewisch Mary bkpr J A Mathewson r 815 D av
Drum Ellen wid Wm r 1017 G av
Drury Annie H wid Alfd h 846 A av
Drury John r 846 A av
Du Barry Gertrude M r 812 D av
Ducey David F (Carol) U S N h 550 A av
Dudley Cassandra wid A P r 1035 Star Park
Dummer Ethel S r 1001 Adella av
Dummer Wm F (Ethel) h 1001 Adella av
Duncan Belle Mrs maid 929 Alameda
Duncan Harold N (Eda L) electr h 710 2d
Duncan Kath S music tchr 921 A av r same
Dunham C A h 748 A av
Dunkin Anna wid T H h 728 Margaritta av
Dunlevy Frank C housemn Hotel del Coronado r San Diego
Dunn Clara K Mrs r 803 San Luis av

SERVOLEUM-- "THE FLOOR OF SERVICE"
OVER 500,000 SQ. FT. LAID IN SAN DIEGO
A MAGNESITE FLOORING FOR HOMES, STORES, OFFICES, ETC.
SPECIAL SERVICE FLOORING CORP. SEFTON BLDG.

RANCH-BUNGALOW
SPECIALIST SPECIALIST
Wm. J. Rickerson 415 C ST. - PHONE 614-75 A. D. Piersall

Dunn Floyd V (Bertha I) slsmn h 542 Palm av
Dunn Mary E G Mrs r 1111 Isabella
Dunn Robt R jr h 1111 Isabella av
Dunn Walter T real est 803 San Luis Rey av h same
Dupee Evelyn W r 1015 Ocean blvd
Dupee F Kennett Mrs h 1015 Ocean
Dupee Walter auto opr r 819 I av
Dupont Lucile Mrs r 861 B av
Dupree Eugene (Bertha) storekpr Spreckels Cos h 726 Olive av
Durfee Helen r 321 10th
Durfee Lucy h 321 10th
Durrant Edwd M gard r 421 A av
Durrant Woodgate M (Annie) h 421 A av
Duthrie Wm H insp h 437 Alameda
Dyer Abbie C wid Hubert r 624 9th
Dykes Rachel W wid Jos h 140 Orange av
Dysart Helen A r 616 B av
Dysart Thos J r 616 B av

E

Eakin Hugh r 911 F av
Eakin Robt H (Margt M) h 839 G
Earle Edwd K (Julia T) bkpr h 1109 F av
Earle Martha K student r 1109 F av
Eaton Ella A r 640 A av
Eaton Herbt J (Adelle) foremn Coronado Water Co h 640 A av
Ebling Mary L Mrs housekpr 546 Palm av
Edmonds Anna wid Fred r 272 J av
Edmonds Dennis dockmn Union Oil Co r San Diego
Edwards Florence nurse 947 Alameda blvd
Edwards Wm U S N r 115 I av
Egan Catherine h 832 Orange av
Ehrlich Willis (Florence) tailor 1317 Orange av r San Diego
Eichlinger Chas porter Hotel del Coronado
Elder Fred K (Ethel T) U S N h 1114 4th
Elgin Lelah S slswmn A H Waddington r San Diego
Ellinger Agnes r 136 Orange
Ellinger Chas (Maria) artist r 136 Orange av
Ellinger Maria Mrs janitor Coronado Public Library r 136 Orange
Elliott J Wayne (Clara A) clk h 446 Palm av
Ellis Geo (Mary) gard h 535 F av
Ellis Mary E wid A C h 622 H av
Ellison Arthur W (Mabel C) h 1338 Ynez pl
Ellison Mabel C Mrs telep opr P T & T Co h 1338 Ynez pl
Elsey Christina wid J T h 856 F av
Elsey John H gard r 856 F av
Elwood John S (Viola V) h 861 B av
Emery Chas E (Eda) news agt h 606 9th
Emery Edwd H (Maude C) mgr Vanderbilt Apts h 1412 10th
Emge Otto C (Vera L) mach h 278 C av
Endries Katie B maid Hotel del Coronado
English Albt J elect eng h 1005 8th
English Emily C wid E F r 1005 8th
Enos Anthony W (Nellie B) motrmn S D Elec Ry Co h 1415 4th
Erickson Harry A photo Harold A Taylor Co r San Diego
Erickson Oscar W (Constance) U S N h 350 B av
Ernis H O U S N h 1080 7th
Escanile Pet R lndywkr Hotel del Coronado Lndy
Estes Grace D wid Dana h 735 B av
Estoppey Eugene M (Alfreda) life guard h 624 J av
Evans Chas E (Teresa) storekpr h 265 Orange av
Evans Mary A wid J L r 536½ G av
Evans Richd A (Eva) tmstr h 692 Margaritta av
Evans Willard S h 536½ G av
Ewing Earl C auto mech Hotel del Coronado Garage r San Diego

F

Faber Michl C U S N r 401 Alameda
Farnham Gertrude S wid B A h 522½ G av
Farnham Wm H slsmn r 834 A av
Farnum Isabelle T Mrs h 1520 Glorietta blvd
Farrior John B (Marie B) U S N h 422 A av
Feagan Earl F (Madge G) musician h 934 Olive av
Fears Herbt E (Maude A) (Ferry News Stand) h 221 C av
Feichtner John gard h 349 F
Felix Navarro (Felicitas) lab h 242 C av
Fell Edwd (Gertrude E) bkpr h 141 I av
Fenton Adelaide r 862 Adella av
Fenton Cora D Mrs r 1020 C av
Fenton Emily r 960 C av

HOMES FURNISHED COMPLETE
Home Furniture Company
CASH OR CREDIT
TEL. 632-18
1240 5TH ST.

BOLTON COMPANY
W. A. BOLTON
N. B. BOLTON
General Insurance
602 ELECTRIC BUILDING
PHONE MAIN 4358

KELVINATOR
SAN DIEGO PULLEY CO.
SPRECKELS BLDG., BASEMENT
TEL. 625-35

SHAPIRO COMPANY
High Grade Bonds and Listed Stocks
Sold on Partial Payment Plan
THIRD FLOOR FIRST NAT'L BANK BLDG. MAIN 232

SHEET METAL WORKS
AIRPLANE SPECIALTIES
TANKS
CORNICES
AUTO BODIES
SKYLIGHTS
HOTEL WORK
DAVID R. COBB Sheet Metal Co.
830 7TH
TEL. 613-91

Formento's
DETECTIVES AND BUREAU OF INVESTIGATION
Licensed and Bonded
Bank References
All Work Strictly Confidential
DAY OR NIGHT
TEL. 64185
846 5th Street
Suite 202-3-4

Fenton Henry G (Emily B) h 960 C
Fenton Reginald h 862 Adella av
Ferbitz Faith L P tchr Coronado Public Sch r National City
Ferguson Sarah nurse 441 A av r same
Ferray John auto mech Coronado Country Club
Ferris R Chas (Luba) U S N h 940 G av
Ferry News Stand (H E Fears) Ferry Landing
Fetterly Laura F maid 444 F av
Field Frank E (Adeline) U S N h 812 3d
Fifield Clarence clk r 700 10th
Fifield John (Elizabeth) bldg contr 700 10th h same
Finley Benj J (Emma) slsmn h 525 H av
Finney Murl maid 360 C av
First Church of Christ Scientist 8th bet Orange av and C
First Methodist Episcopal Church Rev D D Woodworth pastor D av intersection of Olive av and 7th
FIRST TRUST & SAVINGS BANK OF SAN DIEGO (CORONADO BRANCH), A W Messner Mgr, Orange av cor Loma, Tel Coronado 80
Fisher John (Mary A) janitor Coronado Public Sch h 408 5th
Fisher Mildred tchr Coronado Public Sch r San Diego
Fisher Thos G r 860 Orange av
Fitch Herbt R (Nellie S) photo h 1000 Isabella av
Fitch Mary M Mrs h 739 Tolita av
Fitch Ruth E student r 1000 Isabella
Fitch Walter jr (Franke C) h 535 Ocean blvd
Fitzgerald Dennis (Fitzgerald & Glezen) r 1115 3d
Fitzgerald Jeannette waiter Hotel del Coronado
FITZGERALD & GLEZEN (Dennis Fitzgerald, F L Glezen), Plumbing, Jobbing and Contracting, Automatic Heaters a Specialty, 957 Orange av, Tel Coronado 533
Fitzpatrick Elisa Mrs r 1011 8th
Flanagan Ethel M r 522 Orange av
Flanagan Lawrence J (Charlotte) bkpr h 522 Orange av
Fleming John M (Emma O) h 863 F av
Floyd Elizabeth D student r 914 8th
Floyd Isabella M wid C A h 914 8th
Floyd John (Mary) truck dr r 914 8th
FLOOD MOTORS CO, Distributors of United Trucks 1508 E, San Diego (See right side lines and page 9)
Flynn Jas J (Sarah E) carp h 842 H av
Foley Jas J driver r 537 J av
Foley Mary M Mrs h 537 J av
Foley Wm r 537 J av
Fong Hing cook 169 E av
Foret Albt H editor Coronado Saturday Night h 1117 4th
Foret Camille (Eugenie) r 1117 4th
Forman Lucille B wid S W h 1127 Flora av
FORREST CHARLES W, Interior Decorating and Painting, Sketches of Interiors, Wall Paper and Paer Hanging, Fresco Work, 1854 Front, San Diego, Tel Main 3377 (See right side lines)
Fosdick Bertha M tchr Coronado High Sch r 364 E av
Fosdick Morris J h 364 E av
Foster Chas r 344 G av
Foster John S (Alice) U S N h 700 E av
Foster Mary G wid Geo h 577 B av
Foster Melissa student r 344 G av
Foster Nellie Mrs meter rdr Coronado Water Co h 344 G av
Fousse Alma M r 933 Orange av
Fousse Emil L (Betsey) h 933 Orange av
Fousse Emil L jr gro 935 Orange av h 933 same
Fox Burton C (Norma E) h 2 Orange Court Apts
Francis David L plumber Hotel del Coronado
Frank Julia r 1004 Adella av
Franks Kate maid Hotel del Coronado
Frazier Jos E carp h 417 Pomona av
Freeman Frances T Mrs tchr h 870 Orange av
Freeman Helen student r 870 Orange av
French Emma h 350½ B av
French Louise B nurse r 350 B av
French Saml B h 4 Orange Court Apts
Frewer John W (Edith) photo h 714 10th
Fritz Gilbert E (Mary) h 460 F av
Froman Alice J wid G M r 1215 10th
Froman Laurel G (Helen) h 1215 10th
Frosio Alphonso plumber r 1601 6th
Frosio Anna r 1601 6th

REAL ESTATE
EXCHANGES
RENTALS
LILA A. FITZPATRICK
1127 SIXTH STREET TEL. 649-53
INSURANCE
INVESTMENTS
LOANS

V. WANKOWSKI & CO., INC.
V. WANKOWSKI GEORGE D. EASTON
INSURANCE—SURETY BONDS PHONE, MAIN 2029 341-2-3-4-5 SPRECKELS BLDG.

Frosio Theresa wid Thos h 1601 6th
Frosio Thos R (Ruth) electr h 320 6th
Fry Edwd J h 871 Olive av
Fry Sheridan B (Helen) h 1037½ Encino row
Fukataco Geo housemn 1058 Isabella
Fuller Robt L (Lillian) U S N h 407 A av
Fullerton Minnie waiter Hotel del Coronado
Fulton Wm D (Grace M) h 238 J av
Furnald Fred H C (Cora) (Central Drug Store) h 1112 Churchill pl

G

Gadsby Anna maid 519 Ocean blvd
Gaede Hilda nurse 1105 Alameda blvd
Gage Walter H (Ida) min eng h 954 H av
Gaillard John (Gertrude) h 922 E
Gait Edith r 1308 Orange av
Gallagher Cecelia waiter Hotel del Coronado
Gallagher Thos C (Lillian) plumber Coronado Water Co h 101 C av
Gallucci Albert (Elizabeth) auto painter h 167 I av
Gallucci John (Ada) auto painter 144 Orange av h 868 C av
Gallucci Joe (Maria) painter Hotel del Coronado h 339 C av
Gallucci Louis (Lucia) ins agt h 132 D av
Gallucci Wm G jeweler r 132 D av
Gammeter Constance dept mgr E D Park Realty Co r 958 I av
Gammeter Leonora Mrs h 958 I av
Gardiner Annie waiter Hotel del Coronado
Gardiner Isabelle waiter Hotel del Coronado
Gardner Gertrude G wid R M h 312 F av
Gardner Nathaniel (Mary W) (N Gardner & Co) h 447 A av
GARDNER N & CO (Nathaniel Gardner), Real Estate, Rentals and Insurance 1120 Orange av, Tel Coronado 64
Gariboy Jose linen boy Hotel del Coronado
Garrett L elev opr Hotel del Coronado
Garrett Percy W printer Coronado Saturday Night r San Diego
Gates Alvin F (A Elvina) h 379 F
Gates Edwd O pharm r 524 Gloriette blvd
Gates Herbt G (Caroline C) U S N h 1001 E av
Gawne Irving Y (P Mary) h 701 H
Gawne Vyra N student r 705 H av
Gay Geo S (Mary) h 1058 Isabella
Geary Alice waiter Hotel del Coronado
George Jesse V U S N r 1119½ Orange av
Germon Perry J phys r 140 F av
Ghent Danl T U S N r 726 B av
Gianopulos Petros (Pandel & Gianopulos) r 708 G av
Gibson W D K Mrs r 1515 10th
Gilbert Apartments 1226 9th
Gilbert Eleazer H mgr Gilbert Apts h 1226 9th
Gilbert Geo F (Clara T) bldg contr 464 B av h same
Gillam Dewey A (Dorothy) U S N h 312 E av
Gillam Jas H dentist Southern Trust bldg rm 7 r 996 F av
Gillen Margt E Mrs housekpr 600 A
Gilliard Jeanne r 660 B av
Gilliard Marie L wid Ernest h 660 B
Gilmer Wm W (Florence P) U S N h 455 A av
Gingerich Sherman W lab r 516 6th
Gladding G F pantrymn Hotel del Coronado
Glasford Ivan G (Hilda) h 502 6th
Glezen Delia Mrs bkpr Fitzgerald & Glezen r 1115 3d
Glezen Floyd L (Delia) (Fitzgerald & Glezen) r 1115 3d
Glynn Peter J (Emma) dep city marshal h 836 Orange av
Goddard Georgia lndywkr Hotel del Coronado Lndy
Godfrey Betty r 802 Adella av
GODFREY FRANK E (Ruth B) Real Estate 1110½ Orange av, Tel Coronado 573, h 802 Adella av, Tel Coronado 214
Goldman H M stockmn Union Oil Co r San Diego
Goodbody Anna wid F W h 728 Margaritta av
Goodbody Morris lab r 728 Margaritta av
Goodbody Thos L meat ctr r 728 Margaritta av
Goodbody Richd auto opr r 728 Margaritta av
Gorgas Mary r 1309 9th
Gorgas Miles C U S N h 1309 9th

IRWIN & CO.
Hay, Grain and Feed
Grain Bags
Wool Bags
Sack Twine
Coal, Wood
MFG.
POULTRY AND DAIRY FEEDS
Main Office
FOURTH AND K
Phones:
Main 440
663-01

Main 3377
C. W. Forrest
INTERIOR DECORATING
PAINTING
Sketches of Interiors
Wall Paper and Paper Hanging
Fresco Work
1854 Front St.

Since 1886
San Diego's Leading Men's and Boys' Outfitters
"LION" CLOTHING CO.
Southeast Corner Fifth and "E"
Where You Always Pay Less for Clothing Furnishings and Shoes of Quality

INSURANCE REAL ESTATE **NELSON L. COLEMAN** MORTGAGE LOANS
214 C STREET TEL. 631-31

ROBERTS
WATCHMAKER AND JEWELER
1165 FOURTH ST.
CORNER OF B
San Diego, Cal.

HALL'S TYPEWRITER SERVICE
PHONE 665-37
Underwood Specialists
Hammond Agency
All Makes Rented Repaired Bought and Sold
Cleaning Overhauling
Service and Satisfaction
134 B STREET
SAN DIEGO

Gorham Katherine lndywkr Hotel del Coronado Lndy
Gorham Margt waiter Hotel del Coronado
Gosser Oscar J lab h rear 148 Orange
Goudie Tillie Mrs lndywkr Hotel del Coronado Lndy
Grady Vincent W (Helen) U S N h 718 Orange av
Gragg Melissa r 1211 Orange av
Graham Harriet mgr Hotel del Coronado Bath House
Graham Memorial Presbyterian Church Rev N S Hammack pastor C av ne cor 10th
Grand Elice Mrs maid 306 Palm av
Grant Cath wid D F h 468 G av
Graylish M J auto opr Hotel del Coronado
Grazer Harry H (Florence) U S N h 719 4th
Green P C bus boy Hotel del Coronado
Green Rebecca Mrs cook 1014 Flora
Greene Elizabeth D r 315 5th
Greene Robt (Elizabeth) blksmth h 315 5th
GREENMAN & SONS (G W, J A and H G), Wholesale Fruit and Produce, Eggs Our Specialty, 416 6th, San Diego, Tel Main 1472 (See classified Produce-Whol)
Greenwald Robt C (Helen B) U S N h 1116 4th
Greer M R U S N r 826 Tolita av
Gregg Frank L (Ruth M) dftsmn h 830 San Luis av
Grenzebach Fredk A (Nettie C) h 751 Orange av
Grenzer Agnes r 637 Pomona av
Grenzer Helen h 637 Pomona av
Grierson Harold auto opr Hotel del Coronado Lndy
Griffin Cortez L clk Max Brody r 812 9th
Griffin Michl E (Violet C M) truck dr h 812 9th
Griffiths W Fred (Bertha) r 918½ Orange av
Gross Paul A (Elizabeth) chem eng h 863 D av
Grosser Arno cook Hotel del Coronado
GUARANTEE GARAGE (H C Lyman W A Lindgren), Auto Repairing, Accessories, Tires, Vulcanizing, Service Station, 925-931 Orange av, Tel Coronado 518 (See Coronado adv section)
Guille Yvonne r 1030 Isabella av
Guille Zelie wid Isaiah h 1030 Isabella av
Gumaer Dolph electr r 132 G av
Gumaer Geo S (Bertha D) h 132 G
Gundry Alda Mrs telep opr P T & T Co r San Diego
Gurley Dorris D (Cora S) U S N h 332 A av

H

Haas Andw pantrymn Hotel del Coronado
Haase Jos M F (Mary A) photo h 267 F av
Haberle Elias J r 270 B av
Hacker Adeline r 840 C av
Hacker Fred (Henrietta) fishermn h 840 C av
Haferkorn Minnie E wid Wm h 1011 8th
Hagan Michl J (Alma) supt Post Office h 521 Palm av
Hage Christine maid 1205 Alameda
Haggerty Mervyn D (Ione) florist h 437 A av
Hagglund Esther maid 1308 Orange
Hahns Wm gard h 349 F av
Haimsohn Herman (Sadie F) gro 1112 Orange av r San Diego
Haines John L (Nellie H) (Coronado Realty Co) h 772 B av
Hakes Bryant B (Margt) sec-treas Hakes Investment Co h 1055 Star Park
Hakes Herbt B (Mary M) pres and mgr Hakes Investment Co h 611 A
HAKES INVESTMENT CO, Herbert B Hakes Pres and Mgr, Bryant B Hakes Sec-Treas, Real Estate, Loans and Insurance, Coronado Business Our Specialty, 208 Owl Drug Bldg, 1025 4th, San Diego, Tel Main 570
Hakes Ledyard B (Gladys) h 743 B
Hale Clyde E (Mary L) U S N h 238 F av
Hale Elmer P student r 1214 2d
Hale Wm C (Carrie E) carp h 1214 2d
Hale Wm C jr oiler r 1214 2d
Hall Grover B H jr (Mary) U S N h 5 Orange Court Apts
Hall John L jr (Beall D) U S N h 841 A av
Hall Ruth Mrs r 711 E av
Hallam Elizabeth B Mrs lndy 1125 Orange av r 730 D av
Hallam Lisle S (Elizabeth B) h 730 D av

DIAMONDS, WATCHES AND JEWELRY ON CREDIT
CALIFORNIA JEWELRY COMPANY
PHONE, MAIN 3667 ◆ 852 FIFTH STREET ◆ SAN DIEGO, CALIF.

POULTRY, BEES, GARDEN SUPPLIES
630 E STREET STILES POULTRY SUPPLY CO.

Halverstadt Constance r 901 Adella
Halverstadt Kate Mrs h 901 Adella
Hamilton Clara L h 620 Marina av
Hammack Nottley S Rev pastor Graham Memorial Presbyterian Church r 1412 10th
Hammer Wm O (Cora L) painting contr 1005½ Orange av
Hammond Herbt L (Nellie W) painter h 620 5th
Hammond Rebecca wid J F h 112 I
Hampton Bessie L Mrs maid 815 Tolita av
Hampton Georgia T Mrs r 414 E av
Hancock Esther r 339 B av
Hancock Nellie Mrs artist h 339 B av
Hancock Wm G dentist 1174 Orange rm 200
HANFORD BURKE, Henderson and Excelsior Motorcycles, 718 1st, San Diego, Tel Main 1012 (See right side lines and page 68)
Hanlon B Hall (Lady Jane) U S N r 432 B av
Hansen Carl E (Anna) masseur h 1116 Loma av
Hansen Harold (Laura) painter h 216 H av
Hansford Cath Mrs nurse 815 Tolita
Hardy Chas S meats 1031 Orange av r San Diego
Hardy Geo L (Margt J) boatmn h 250 Orange av
Hardy Wm T (Veeley V) U S N h 818 7th
Hargraves Walter E teller First Trust & Savings Bank r National City
Harland Thos student r 1516 Glorietta blvd
Harland Wilfrid C (Alice S) (Coronado Realty Co) h 1516 Glorietta blvd
Harlow Eleanor L r 1125 Flora av
Harlow Louise D h 1118 Loma av
Harlow Ruth r 1125 Flora av
Harlow Walter C h 1125 Flora av
Harper Cecil F (Pauline L) U S N h 276 B av
Harper Walter W (Myrtle E) lab h 555 F av
HARPER WM E (Caroline), President Board of Trustees, P O Box 335
Harris Albt G boatmn r 617 9th
Harris Chas D housemn 247 Alameda
Harris Ernest L (Isabel) h 510 I av
Harris Ethel R r 510 I av
Harris Goldie bkpr I Magnin & Co r San Diego
Harris John (Flora L) U S N h 701 J av
Harris Jos porter Hotel del Coronado
Harris Martha A r 510 I av
Harris Nettie G Mrs h 910 E av
Harrison Florence G r 938 D av
Harrison Grace E wid N P h 938 D
Harrison Wm Ray (Maude L) h 803 Alameda blvd
Hart Anna E mgr W U Tel Co r 968 E av
Hart Carrie E h 968 E av
Hart Harry firemn Hotel del Coronado r 750 I av
Hart Jas E (Helen) plumber h 505 10th
Hart Thos R (Gerda) atty h 640 J av
Hartingsborg John porter Hotel del Coronado
Hartley Lulu Mrs telep opr Hotel del Coronado r San Diego
Hartson Daisy J ladies furngs 1119 Orange av r same
Hartson Teresa D wid S D h 1119 Orange av
Harvey Laura M wid B T h 509 Alameda blvd
Harwey Geo porter Hotel del Coronado
Haskell C H U S N h 461 I av
Hathaway Chas L student r 467 A
Hathaway Harry B musician r 467 A
Hathaway John E (Annie H) h 467 A
Hathaway Paul L student r 467 A av
Haubold Mel J (Eva) emp agt 1034½ Isabella av h same
Hauff W J vegmn Hotel del Coronado
Haugen Anna maid 1015 E av
Haugen Mary maid 1011 E av
Hauteur Frieda governess Claus Spreckels
Haviland Elmer V deck hd h 133 Orange av
Hawkes Eugene R asst steward Coronado Country Club r same
Hayes Webb C (Martha) h 752 Adella av
Hayler Robt W (Nola) h 1209 9th
Haynes Howard E (Ethel) U S N r 1319 5th
Healey Charlotte h 547 A av
Healey Evelyn r 547 A av
Heffley Wm C h 909 C av
Heffron Thos (Jane) lab h 951 G av
Heflin Frank A pantrymn Hotel del Coronado

FLOOD MOTORS CO.
DISTRIBUTORS
UNITED TRUCKS
Sales Service Parts
PHONE, Main 776
Cor. 15th and E Streets
SAN DIEGO

L. R. MILLER
BOILER SHOP
Boilers and Tanks Bought and Sold
Repairing
Flue Welding
Oxy-Acetylene Cutting and Welding, and Miller Seper Saver
620 STATE
TEL. MAIN 480

WARRENITE-BITULITHIC PAVEMENT
WARREN BROS. CO. Home Office, 9 Cambridge St., Boston Mass.
LOCAL OFFICE, 309 GRANGER BLDG TEL. 643-02

The Worth Co.

KUPPENHEIMER
GOOD CLOTHES

Charles Dodson

Fire Insurance

Notary Public

730 F ST.

PHONE MAIN 1022

OLIVER MEAL & OIL CO.

Manufacturers of

FISH OIL

FERTILIZER

POULTRY FOOD

LAWN DRESSING

841 Harbor St.

P. O. Box 796

San Diego, Cal.

HEILBRON FRED A, Plumbing and Heating, 1446 5th, San Diego, Tel Main 781 (See right bottom lines and page 73)
Heilman Adam (Bella K) slsmn h 809 5th
Heilman Robt (Lillian M) h 714 Orange av
Heilman Villas 706 Orange av
Heilner Susan H wid L C h 867 D
Heim Schuyler F (Ramona) U S N h 1132 Orange av
Heintzen Chas S auto mech Pioneer Garage r San Diego
HELD WANDA, Gowns Made to Order, 269 Orange av, Tel Coronado 230-W
Helderbrand John M (J M Helderbrand Lumber Yard) h 402 D av
Helderbrand J M Lumber Yard ft of Orange av nr Ferry
Helmstetter Elise h 819 I av
Helmstetter Lina r 819 I av
Hemenway Edwin H (Abbie E) h 536 E av
Hemming Lucy K wid Chas h 247 Alameda blvd
HEMSTITCHING SHOP THE (Mrs Helen Lore Stephens) 1011 Orange avenue
Henderson Alva (Freda) U S N h 900 H av
Henderson Dick rancher h 635 I av
Henderson Emma A wid J J r 635 J
Henderson Evelyn F h rear 725 Adella av
Henderson Kota L Mrs r 1007 Isabella av
Hennessy Catherine linenwmn Hotel del Coronado
Henry Anthony lab r 686 H av
Hernando L cook Hotel del Coronado
Herreshoff Chas F (Edna M) h 824 Adella av
Hesley Augustus (Ruth C) r 345 Alameda blvd
Hewitt Mary Mrs lndywkr Hotel del Coronado Lndy r 501 D av
Hewitt Mortimer (Delta) mach h 711 Pomona av
Hewson Fulton (Clara) airplane rigger h 867 E av
Hickley Leo M (Flora M) eng h 1401 4th
Hicks Gurth D pressfdr Howe Printing Co r San Diego
Hidden Geo A (Martha) plumber h 853 C av
Higgins Annie wid Jas r 930 10th
Higgins Harry (Kath D) plumber h 930 10th
Hildebrand John h 402 D av
Hill Chas A (Gertrude V) h 1505 4th
Hill Cora E housekpr 655 C av
Hill Harry H (Helen S) U S N h 737 Orange av
Hill Jas C (Lillian A) U S A h 1006 9th
Hill Tillie J wid Edgar h 659 B av
Hill Wm E (Fannie B) h 616 7th
Hiltz Bessie Mrs h 921 I av
Hinckley Robt M (Marion E) U S N h 827 A av
Hinckley Robt M jr r 827 A av
Hinds Leonia maid 817 A av
Hines Edwd (Eva) chef h 1004 F av
Hinkle Clarence L (June E) carp h 335 C av
Hinkle J Wm lab r 335 C av
Hinschelwood Virginia wid W L h 301 Alameda blvd
Hitch Geo W (Jennie R) carp h 761 F av
Hizar J Clyde (Kate W) atty h 1135 Loma av
Hocking Harry H barber J R Burge r San Diego
Hodgen Douglas (Cecilia) lab h 1034 B av
Hodgin Harlie J bellmn Hotel del Coronado
Hoffman Josiah O (Anna H) U S N h 836 D av
Holbrook Lawrence clk Coronado Sweet Shop r 1122 Orange av
Holden Warren T (Frances E) U S N h 236 Orange av
HOLLAND WM F (Sue M) Prop Holland's and Sec and Treas Merchants Association, h 876 E av
HOLLAND'S, W F Holland Prop, Wall Paper, Paints, Bicycles and Repairing, Phonographs and Records, 977 Orange av, Tel Coronado 20 (See Coronado Adv Section)
Holliday Chas D r 757 C av
Holliday Chas J (Lillian D) h 757 C av
Holloway Asher E (Violet) h 1327 8th
Holmes Allie V h 567 B av
Holmes Arthur student r 471 Orange
Holmes Geo h 471 Orange av
Holmes Mary E wid J C r 334 A av
Holt Floyd carp r 719 F av
Holt Gladys V r 576 E av
Holt John A (Amanda) carp h 719 F av
Holt J Clifford student r 719 F av

FINTZELBERG & STEINMETZ
Insurance, Rents Collected, Property Managed
926 SEVENTH STREET ESTABLISHED 1886 PHONE, MAIN 829

New York
Chicago
San Francisco
Seattle
Portland

BLYTH-WITTER & CO.
Government, Municipal and Corporation Bonds
FIRST NATIONAL BANK BLDG. MAIN 5500

Los Angeles
Pasadena
Oakland
Hollywood
Santa Barbara

Holt Marie B r 576 E av
Holt Peter M (Clara) bldg contr 576 E av h same
Holtz Fred M waiter Hotel del Coronado
Holzwasser Chas S (Regine) h 800 A av
Hopkins Howard E teller First Trust & Savings Bank r San Diego
Hopper Hattie Mrs h 614 H av
Hornberger John R (Olive L) U S N h 1405 9th
Hotel Carlton (Jessie M Snow Elsie L Davis) fur rms 1119½ Orange
HOTEL DEL CORONADO, Mel S Wright Mgr, Head of Orange av, Tel Coronado 100, Office 209 Union Bldg, San Diego
Hotel del Coronado Annex Adella av and Ynez pl
Hotel del Coronado Bath House Harriet Graham mgr Ocean Front s of Hotel
Hotel del Coronado Boat House W B Perkins mgr Glorietta Bay blvd e of Hotel del Coronado
HOTEL DEL CORONADO GARAGE, W C Woodward Prop, Auto Livery, Storage, Service Station, Repairs and Accessories, Cars With or Without Drivers, Ocean Front S of Hotel del Coronado
HOTEL DEL CORONADO HAIRDRESSING SHOP, Mrs H J Powers Prop, Marcel and Permanent Waving, and Inecto Rapid Hair Treatments, Hotel del Coronado
Hotel del Coronado Laundry R E Davis mgr Ocean Front s of Hotel del Coronado
Hotel del Coronado Printing Dept Ocean av s of Hotel del Coronado
Hotel Del Mar Mrs E F Cross prop 1311 Orange av
Houts Chas W (Mary L) bldg contr 1302 8th h same
Howard Fred pantrymn Hotel del Coronado h 635 Alameda av
Howard Norman (Janet) U S N h 854 I av
Howe Bert T (Alice J) lab h 420 8th
Howe Chas W (Linda) mgr Howe Printing Co h 334 A av
Howe Mary T steno r 334 A av
Howe Printing Co C W Howe mgr Hotel del Coronado Printing Dept
Howell Anna Mrs maid 708 A av
Hoy Helen E maid Hotel del Coronado
Hoyt Margt C wid Henry h 686 H av
HUB CLOTHING CO, J F Winburn Pres, 902 4th, San Diego (See right top lines)
Hudgins Algerson S (May) dftsmn r 845 B av
Hudgins Amos E (Cynthia A) h 845 B av
Huff Jas H (Thania Z) h 1012 4th
Hull Rosalie V wid Clement h 753 B av
Hullquist Claud (Esther M) slsmn h rear 543 F av
Humphrey Clara wid E C h Southern Trust Bldg
Humphreys Saml G (Ella B) h 1312 3d
HUNT FOR SIGNS (Wm C Hunt) 231 West B, San Diego (See page 84)
Hunt Robt E (Helen M) 2d hd furn 1023 Orange av h 832 G av
HUNT'S SIGN SHOP (Wm C Hunt) 231 West B, San Diego (See page 84)
Hupp Carl (Lailia) U S N h 167 J av
Hurd Mary J wid W H h 400 Glorietta blvd
Hutchings Anna E wid W H h 1030 Isabella av
Hutchinson Albt S (Mary F) shoe repr 901 Orange av h 1001 Isabella av
Hutton J Ward leader Tent City Band r 933 I av
Hyams Beatrice L steno Spreckels Cos r 550 Palm av
Hyams David J Jannetta)) h 550 Palm av
Hyatt G Frank (Olive G) h 400 3d

I

Iannucie Anthony (Edna) mach h 551 J av
Ibold Frances E Mrs h 1121 G av
Independent Electric Co (H C Van Alstine) 922 Orange av
Ingle Frank R (Ella B) dftsmn h 510 9th
Ingle Jerauld (Lida G) h 1205 Alameda blvd
Ingledew Henry watchmn Coronado Ferry r San Diego
Inlis Helen E waiter Hotel del Coronado
Irish Marjorie P W r 309 G av
Irvine Evelyn M Mrs r 754 B av
Irvine Neale r 754 B av
Irwin Jas A (May L) h 810 Glorietta blvd

Multigraph Letter and Printing Service of
The AMERICAN MULTIGRAPH SALES CO.
Multigraphing
Printing
Mailing Service
Promoters of Direct by Mail Advertising Campaigns
333-4 Union Bldg.
Phone 646-14

VREELAND
Artist Photographer
BEST IN THE WEST
In Our New Modernly Equipped Studio
VISITORS INVITED
1047 5TH
PHONE 616-58

ROOFS
APPLIED
REPAIRED
PAINTED
BENTON ROOF & PAINT CO.
"THE PAINT SPOT"
1035 7TH MAIN 1860
ROOFING
SOLD IN ROLLS
PAINT-VARNISHES
ENAMELS

PHONE 641-11 **H. A. CAMERON CO.** UNION BLDG.
THE OFFICE OF EFFICIENCY
EVERY KIND **INSURANCE** BETTER SERVICE

EMMA EGBERT WILLIAMS
President

HEBRON HOME

FOR AGED PEOPLE
(Incorporated)
Undenominational
Established by EMMA EGBERT WILLIAMS
28 Years Experience in caring for aged people
1825 NEWTON AVE.
PHONE, MAIN 3869
SAN DIEGO, CAL.

IRWIN & CO (I Isaac Irwin) Hay, Grain, Feed, Poultry Supplies, Seeds, Bags, Twine, Wood, Coal, Mfrs Poultry and Dairy Feeds, Whol and Retail, K se cor 4th, San Diego, Tel 663-01 and Main 440 (See back cover, right side lines and page 38)
Iselin Frieda tchr Coronado High Sch r 1015 C av
Israel Clarence W painter r 224 Orange av
Israel Everett W (Marie) carp h 624 1st
Israel Henry C (Isabella) hdwe 224 Orange av h same
Israel Louisa M student r 224 Orange av
Israel Mary lndywkr Hotel del Coronado Lndy
Israel Mary R wid R L h 369 J av

J

Jackson Clarence E appr r 1000 1st
Jackson Philip N (Sidney) U S N h 729 B av
Jackson Sydney J janitor Hotel del Coronado
Jackson Van B (Ella M) troublemn S D Cons G & E Co h 1000 1st
Jackson Wm M (Hattie D) carp h 474 D av
Jackson Willard W bkpr Spreckels Cos r Hotel del Coronado Annex
Jacobs Sadye cashr Hotel del Coronado
James Edgar G (Mary) h 869 C av
Jamison J Gerald slsmn Coronado Dry Gds Co r San Diego
Jarrait Alice G Mrs photo r 808 9th
Jarrait Bert (Alice G) auto opr h 808 9th
Javarr Jas J bellmn Hotel del Coronado r 1030½ Isabella av
Jefferis Barbara wid F D h 520 C av
Jefferis Thos K r 520 C av
Jefferis Virginia L r 520 C av
Jefferson Wm J h 1212 9th
Jenkins Elizabeth F h 456 Orange
Jenney Chas I (Frances) tchr h 130 J av
Jennings Chas H (Louise V) marine eng h 1025 E av
Jensen Oscar T (Edna) mgr Sou T & C Bank r 1112 Churchill pl
Jenson Henry N (Echo A) U S N h 1000 G av
Jessel Peter J (Orvilla) painter h 723 F av
Jesso John J (Lillian) h 700 C av
Jesso Lillian Mrs mgr Dorris Apts r 700 C av
Jessop Alonzo D (Helen) jeweler h 610 1st
Jessop Armand (Elsie) h 800 1st
Jessop Jos E jeweler r 822 1st
Jessop Jos J h 822 1st
Jewett Luella L wid Gilbert r 216 Orange av
Jewett Stephen (Mary) lab h 501 D av
Jobes B F purser Coronado Ferry r San Diego
Johanson Carl S (Anna) aviation mach h 627 C av
Johnson Albertina wid Victor h 961 D av
Johnson Aug (Alma) h 510 D av
Johnson Austin housemn Hotel del Coronado
Johnson B Mrs h 580 A av
Johnson Elizabeth r 580 A av
Johnson Emil (Elizabeth) carp h 651 G av
Johnson Felix L (Fay D) U S N h 633 A av
Johnson Jas T housemn Hotel del Coronado
Johnson Lillie M Mrs telep opr Pac T & T Co r San Diego
Johnson N C service supt Hotel del Coronado
Johnson Rasmus tailor 941 Orange av h same
Johnson Rebecca Mrs maid 735 B
Johnson Wm R (Eva V) h 931 J av
JOHNSON'S BOILER WORKS (Reinhold Johnson) Boilers, Tanks, Machinery, Repairs and Second Hand, Bought and Sold, 125 Market San Diego, Tel Main 2169 (See left bottom lines and page 22)
Johnston Eliza wid G W h 441 A av
Johnston Jas foremn Coronado Country Club
Johnston Kath nurse 441 A av
Jones Emma maid 947 Alameda blvd
Jones Ethel waiter Hotel del Coronado
Jones Frances Mrs h 763 Orange av
Jones Frances E r 1115 F av
Jones Frank B (Margt C) U S A h 1115 F av
Jones Frank R (Bertha E) pressmn Howe Printing Co r San Diego
Jones Geo M gard Hotel del Coronado r 420 8th
Jones Gladys r 715 Margaritta av

BUY BARKER'S BREAD
AT ALL GROCERS

HOW IS The Motor's Nervous System ? TRADE MARK REGISTERED

See CARLSON & SIMPSON

Automobile Electricians Union at "C" St. Tels. 668-53 668-54

Jones Griffith H (Cath) carp h 715 Margaritta av
Jones Herbt J student r 869 D av
Jones Jas H (Carrie) bldg contr 869 D av h same
Jones Mary L maid 959 C av
Jones Sarah E Mrs r 801 C av
Jones Vesta maid 631 Ocean blvd
Jones Vida L nurse 1111 Orange av h same
Jordan Thos G (Blanche E) boatmn h 127 J av
Juanico John (Mary) waiter h 926 F av
Judd Walter r 876 B av
Jump Herbt L clk r 949 D av
Jump Jane D wid L D r 949 D av

K

Kahler Layton waiter Hotel del Coronado
Kaiser Louise housekpr 1300 7th
Kapy Ethel Mrs bakery 1146 Orange av h 1156 same
Kapy Janet clk r 1156 Orange av
Karpelés Henry S h 11 Orange Court Apts
Kasdorf Fred J (Margt) h 851 Orange av
Kauffman Edwd meat ctr C S Hardy r San Diego
Kawakami Geo janitor First Trust & Savings Bank
Keane Jerry watchmn r 1605 San Miguel av
Keane Michl watchmn h 1605 San Miguel av
Keathly Hattie maid Hotel del Coronado
Keck Martha r 965 Alameda blvd
Keck Mary r 965 Alameda blvd
Keck Walter M (Caroline S) h 965 Alameda blvd
Keeney Cora A S wid W B asst lib Coronado Pub Library h 216 Orange av
Kelk Harry (Josephine) mech h 557 J av
Kellerstraus Roy (Sophia C) gard h 823 E av
Kelley Clara M Mrs h 230 J av
Kelley Mary G Mrs r 1603 6th
Kelley Nellie maid Hotel del Coronado
Kellogg Annabelle B wid Giles h 1200 4th
Kelly H B U S N h 1023 Encino row
Kemp Fred H (Enid A) slsmn h 1015 C av
Kendall Gardner K clk Moeser Drug Co r San Diego
Kendall Henry S (Evelyn) U S N h 911 E av
Kennett Luther (Isabella S) h 1105 Alameda blvd
Kenny Mary Mrs waiter r 1319 Orange av
Kenyon Jos S (Lelia) with Hotel del Coronado Garage h 1020 C av
Kiefer John H (Goldie B) mach h 375 H av
Killey Lillian tkt agt Coronado Ferry r San Diego
Kilmer Oliver P (Florence) h 718 B av
King Jennie R Mrs hairdrsr 1150 Orange av r San Diego
Kingcome Minnie M Mrs r 134 I av
Kingston Edwd mgr C S Hardy r San Diego
Kinney Sarah C wid J W h 816 1st
Kirby J waiter Hotel del Coronado
Kircheck Edith wid Fred r 454 F av
Kirkelie Chester porter Hotel del Coronado
Kirkelie Paul K billiards 1319 Orange av h same
Kirkelie Thos S clk r 1319 Orange
Kirkpatrick Robt D (Lucille) U S N h 1120 Loma av
Kiskaddon Irene S Mrs h 801 C av
Kiskaddon W Walter h 546 E av
Kittelle Mary S r 1017 G av
Kittelle Sumner E W (Anna L) h 1017 G av
Klass Arthur W F (Mabel E) r 536 C av
Klass Elizabeth A Mrs (Klass Jewelry Co) r 536 C av
Klass Jewelry Co (S W and E A Klass) 1130 Orange av
Klass Richd H (Frances) rest 1107 Orange av h 921 F av
Klass Saml W (Elizabeth A) (Klass Jewelry Co) h 536 A av
Kneedler Wm L h 1004 Adella av
Koba Masaheko (Ini) gard h 711 F
KOEHLER EDWD C, Aviator 644 F av and Imperial Beach r 644 F av
KOEHLER HILLARD W (Gertrude) Mfr Castonite and Graphite Piston Rings and Aviation Supplies, 644 F av, Tel Coronado 243-R (See page 10)
Koeppen Fredk W (Agnes) h 716 8th
Kohler LeRoy A r 854 A av
Kohler Lillian M h 854 A av

Ames Realty Company

Real Estate
Insurance
Ranches
Homes

730 E ST.
MAIN 1599

California Plating and Mfg. Works

Nickel, Gold, Silver, Bronze, Brass, Cobalt and Electro Plating, Lacquering, Metal Polishing and Enameling, Auto Accessories, Wind Deflectors.

1146-1148 UNION
Between B and C
Phone Main 2545

EASY PAYMENTS

Six Floors of Quality and Popular Price Furniture, Carpets, Rugs, Draperies, Office Equipment, and Gas Ranges.

THE BLEDSOE COMPANY
FURNITURE SIXTH and C Sts.

WASHING MACHINES
SEWING MACHINES
VACUUM CLEANERS
HEATING APPLIANCES
PORTABLE LAMPS
955 SIXTH STREET

Hartwell ELECTRIC COMPANY

ELECTRICAL CONTRACTORS
LIGHTING FIXTURES
MOTORS, MOTOR REPAIRING
MAZDA LAMPS
TELEPHONE, MAIN 318

Koppe Aug (Pauline) cook h 1050 B av
Korst Chas (Levinia) painter Hotel del Coronado h 808 3d
Kova Tom gard h 832 C av
Kramer Adrienne r 1603 6th
Kramer Augustus A (Madeline) painter h 1603 6th
Krout Ben (Lou G B) photo h 1038 B av
Kruger A Paul (Elizabeth F) plumber h 777 H av
Kruger Charlotte milliner r 624 Glorietta blvd
Kyle Florence Mrs nurse r 915½ Orange av
Kyle Gertrude tchr Coronado High Sch h 870 Orange av

L

Labowitch A Edwd student r 965 E
Labowitch Loleatta Mrs with Coronado Dry Gds Co h 965 E av
Lacey Mary H Mrs h Loma av cor Ocean blvd
La Fargue Emily F Mrs maid Hotel del Coronado
La Forgee Jessie D Mrs rest 1127 Orange av h same
Lahey Helen T r 828 San Luis av
Lahey Thos F (Teresa Z) painter h 828 San Luis av
Laing Alfd (Elizabeth H) bldg contr 860 Olive av h same
Lamb John R (Bessie D) gro 711 4th h 336 F av
Lambert Robt tmstr Coronado Country Club
Lambert Wm A agt S D Cons G & E Co r 1107 10th
La Melle Gustave bellmn Hotel del Coronado
La Mothe W H porter Hotel del Coronado
Lang Mary E housekpr 1114 G av
Lanning Clarence R (Leona) mech Guarantee Garage r 905 Pomona av
Lanning Roy C (Leona) h 905 Pomona av
Lapthorne Geo J (Nora) r 850 Orange av
Larsen Lawrence P (Annie C) carp h 670 F av
Larsen Phyrl telep opr Hotel del Coronado
LARSON HARRIET V, Mgr Coronado Saddle Stables r 1116 Loma av
Larson Hilda drsmkr r 349 G av
Larson Swan J h 349 G av
Law Paul (Ethel) clk J R Lamb h 931 I av
Lawrence F B elev opr Hotel del Coronado
Lawson Gertrude Mrs cook 1105 G
Lawson Josephine Mrs clk h 165 Orange av
Leaman Walter E (Marcelle) h 1 Orange Court Apts
Lee Caroline wid J T h 202 F av
Lee Chas I (Anna) U S N h 1118 10th
Lee Howard P r 202 F av
Lee Jos G (Elizabeth K) h 830 J av
Lee Juliette Mrs h 756 D av
Lee Wm student r 1118 10th
Lejuwaan John waiter Hotel del Coronado
Leon Ann waiter Hotel del Coronado
Le Roy Anna M wid J L h 918 10th
Le Roy Dorothy W r 918 10th
Lettich Peter cook Hotel del Coronado
Levin Gussie r 1114 Loma lane
Levin Meriam r 1114 Loma lane
Levin Sophie Mrs h 1114 Loma lane
Lewis Carrol A F student r 1004 Isabella av
Lewis Geo J student r 1004 Isabella av
Lewis Howard K (Ethel S) U S N h 866 B av
Lewis Julia H Mrs r 1008 9th
Lewis Victor C (Maria G) h 1004 Isabella av
Lewis Victor C jr r 1004 Isabella av
LIBERTY GARAGE AND BATTERY STATION Bechtel Bros Props Auto Accessories, Repairs and Storage, Dealers Cleveland and Chandler Motor Cars, Third and F av, Tel Coronado 279 (See Coronado adv section)
Liddy Mary maid 1022 G av
Linder Ruth tchr Coronado Public Sch r San Diego
Lindgren Claude L auto opr r 754 C
Lindgren Geo J (Mary B) h 700 C
Lindgren Victoria wid Aug h 754 C
LINDGREN WILLARD A (Inez M) (Guarantee Garage) h 902 F av
Lindstrom Johanna wid Danl r 576 E
Lloyd Kath r 766 B av
Lloyd Mae wid F A h 766 B av
Lockett Jas (Helen) h 560 A av
Lodge Lionel S (Frances E) h 701 10th
Logan Arthur H U S N r 1119½ Orange

ALASKA FUR and CURIO STORE
Furs Repaired and Remodeled
Cash Paid for Raw Furs
Tanning and Taxidermist Work
FURS STORED
M. B. Bales
923 FIRST ST.
Spreckels Theatre Building
San Diego, Cal.

RIDGEWAY REALTY CO.
Real Estate
Rentals
Insurance
PHONE 65289
2115 LOGAN AV.

THE PACIFIC MUTUAL LIFE INSURANCE COMPANY
Issues One Accident Policy Every Minute
ACT

NEAL & DEASY
NOW 625 E Street

THE HUB CLOTHING CO. ESTABLISHED 1904

SHOES, HATS AND HABERDASHERY
ARMY AND NAVY GOODS
ENTIRE BUILDING--902 TO 910 4TH ST

Long Geo (Ruth A) mate Coronado Ferry h 221 F av
Lorini Raffaele (Louise C) phys and health officer h 1517 Ynez pl
Lovejoy V F eng Hotel del Coronado r 951 E av
Lovey Morris r 1302 8th
Lowery Julia maid Hotel del Coronado
Lowry Geo M (Caroline C) U S N h 461 A av
Lowthian Mark (Iva M) chf eng h 360 Orange av
Lucas Chauncey A (Clarine H) U S N h 430 Palm av
Luckel Frances H r 850 A av
Luckel Frank H (Gladys P) U S N h 850 A av
Ludlow Jas F (Tallie) auto opr h 801 H av
Luedeka Wm F (Mary C) U S N h 510 6th
Lundquist Carl E asst editor Coronado Saturday Night r San Diego
Lupien Angela nurse 801 I av
Lux Edwd G (Elizabeth) mach h h 208 J av
LYMAN HAL C (Rena) (Guarantee Garage) h 676 G av
Lyon Mary M clk R S Anthony r 470 B av
Lyons Alexis clk r 168 C av
Lyons Benj H (Harriet) motormn S D Elec Ry Co h 168 C av
Lyons Jas lab r 168 C av
Lytle Jas U (Ada F) mach h 508 8th

Mc

McAleer Mary maid Hotel del Coronado
McAllister Zelia wid Elsworth r 437 A av
McBride Will (Jennie) h 1027 Isabella av
McCafferty Jas h 1014 9th
McCall Rose E r 871 Olive av
McCarthy Danl housmn Coronado Sweet Shop r 1319 Orange av
McCarthy Hannah maid 1245 Ocean blvd
McCarty Isaac T (Netta) atty 126 Orange av h same
McCarty Netta Mrs tailor 124 Orange av r same
McClune Fred A (Flora E) h 1112 7th
McClung Gladys E r 935 A av
McClung John T (Eva) h 935 A av
McComb M Barnett (Grace S E) U S A h 620 Marina av
McCormick Wm H (Lillian) eng h 146 D av
McCoy F E Gunner Naval Air Sta r 930 Olive av
McCready Clyde E clk Spreckels Cos r Hotel del Coronado Annex
McCreery Ebenezer H (Emily J) bldg contr 776 E av h same
McCreery Frank E (Bertha H) plumber h 831 C av
McCreery Jas E student r 776 E av
McCreery Robt T r 776 E av
McCully Roland D B (Minetta A) eng Coronado Ferry h 960 Olive
McDonald Kath H wid R S r 867 D
McDonough Byrd L (Clara L) clk h 300 F av
McDonough Patk A (Vera R) photo h 320 F av
McDougal Myrtle C slswmn Coronado Dry Goods Co r 653 K av
McDougal Wm C (Edith) truck dr h 653 Alameda blvd
McDowell Philip S (Florence) U S N h 316 4th
McFarlane Andw (Jennie) gard h 1021 Flora av
McGavin Cora A r 687 G av
McGavin Henry I mach r 687 G av
McGavin John F (Annie F) clk h 687 G av
McGlone Evelyn waiter Hotel del Coronado
McGlone Thos waiter Hotel del Coronado
McGowan M Mrs h 504 Glorietta blvd
McHenry Harry D (Clairene) U S N h 930 Olive av
McIntire Mary A Mrs h 639 I av
McIntire Ross T (Pauline) phys r 811 10th
McIntosh Fred H (Mary J) h 1413 8th
McIntosh John F r 1413 8th
McIntyre Earl A (Gertrude J) h 859 C av
McKay Wm T r 845 Adella av
McKenna Anna M housekpr 580 A
McKenna Annie maid 836 D av
McKenna Bertha waiter Hotel del Coronado
McKenna John lab r 104½ Orange
McKenzie Barnard W h 1308 Orange
McKenzie Virginia C r 1308 Orange
McKeon Hugh janitor Hotel del Coronado

Barney & Barney
Insurance
Bonds
Liability
Compensation
PACIFIC MUTUAL LIFE INS. CO.
Scripps Bldg.
(2nd Floor)

AUTO REPAIRING
CYLINDER GRINDING
WELDING AND BRAZING
1270 INDIA
HOFFMAN'S MACHINE SHOP
ESTABLISHED 1916
GENERAL MACHINE WORK
PHONE, 637-16

CONNER ADJUSTMENT BUREAU
G. E. CONNER
MANAGER
PHONE MAIN 2683
"WE GET THE MONEY"
212 GRANGER BLDG.

Chas. N. Woodworth
REALTOR
REAL ESTATE
Insurance
Financing
Building
Homes
932 Seventh
Main 1254

Prudential Bond and Mortgage Co.
C. J. NOVOTNY
President & Attorney
BANCROFT BLDG.
Invest your Savings in Our Collateral Trust Bonds $100.00 Each
Secured by First Mortgages Assigned to UNION TRUST CO.

McLain Frank C (Mary) h 1003 Alameda blvd
McLean Lizzie housekpr 767 B av
McLeese Wm S boiler washer Coronado Ferry r National City
McLellan Geo H phys 1174 Orange av rm 200 r San Diego
McLeod Vera M tchr Coronado Public Sch r San Diego
McMahon Thos (Flora) clk h rear 930 I av
McManus John eng h 422 D av
McManus M Lillian r 469 C av
McManus Wm F h 469 C av
McMillan A B pastry cook Hotel del Coronado
McMillan Esther waiter Hotel del Coronado
McNair Lawrence N (Emily M) U S N h 1104 Isabella av
McNamara Rose A wid Danl r 718 Orange av
McNeill Ruth tchr Coronado High Sch r 717 C av
McNevin Jas H (Mabel J) mariner h 512 4th
McQuiston Edwin I (Dorothea) U S N h 857 C av
McSorley Sue P wid J D r 1039 Star Park
McVey Allyn student r 941 G av
McVey Archie student r 941 G av
McVey Evelyn tchr r 941 G av
McVey John (Myrtle) carp h 941 G
McWade C ydmn Hotel del Coronado

M

Maas A aud Hotel del Coronado
Maberto John cook Hotel del Coronado
Macaulay Theo C (Margt S) h 1143 Alameda blvd
Machler Nicholas W (Mae) U S N h 124 F av
Macken Kate maid Hotel del Coronado
Macken Rose maid Hotel del Coronado
Mackenzie Peter (Lena S) gard h 540 G av
MacKinnon Wm B (Helen F) h 1315 7th
MacLean Danl C (Mayme C) h 326 I
MacLean Imogene R r 326 I av
MacLean Lorrinne H clk r 326 I av
MacMullen Gerald F reporter r 382 Glorietta blvd
MacMullen Jas (Margt F) editor h 382 Glorietta blvd
MacNally Robt F (Marjorie) U S N r 600 A av
MacNutt Homer (Priscilla) gen supt Spreckels Co's r San Diego
MacPherson Edith G Mrs h 1015 Encino av
Macquarie Nora T housekpr 831 Adella av
Madamba B Z waiter Hotel del Coronado
Madden John F (Margt I) U S N h 309 G av
Madden Mark L auto mech h 710 9th
Madden Nellie wid Mark r 710 9th
Madlener Ada waiter Hotel del Coronado
Madlener E Mrs h 929 A av
MAGNIN I & CO INC, Mrs Margaret T Barber Manager, Ladies Specialties, Hotel del Coronado
Maguire Florence Mrs lndywkr Hotel del Coronado Lndy
Main A L U S N h 924 F av
Majeda Geo (Yoshi) gard h 460 J
Malcolm Wallace agt h 154 Orange
Maline Ferdinand (Jean) gard Coronado Country Club h 815 Visalia
Mallett Wm H (Mildred) h 910 E
Mallison Thos (Mary T) U S N h 1131 Alameda blvd
Malmgren Geo O (Clara B) cond S D Elec Ry Co h 326 A av
Malmgren Otto oiler r 326 A av
Malone Clarence V mgr H W Koehler r San Diego
Maloney J F U S N r 1412 12th
Manley Frank J r 921 I av
Mandas F waiter Hotel del Coronado
Manion Lorne M (Waltona) U S N h 1009 8th
Manke Geo bicycle mech Holland's r San Diego
Mann Saml (Lena E) h 1010 Flora
Manners John h 424 B av
Manning Edison A (Mae E) h 1112 2d
Manning Freda lndywkr Hotel del Coronado Lndy
Manning Wm J (Matilda C mach h 114 H av
Manwaring Grace E tkt agt Coronado Ferry r 1013 4th
Manwaring Mary B wid W H h 1013 4th
Manwaring Robt C firemn r 1013 4th
Mara Eunice G wid Henry h 760 E
Marchant Caroline A wid J A h 610 J

CONSULT THE
BROWN OPTICAL CO.
1011 FIFTH STREET
GROUND FLOOR, FIRST NATIONAL BANK BLDG.
Main 2997
EYES EXAMINED BY APPOINTMENT
Prescriptions Filled

Willard STORAGE BATTERY
916 UNION cor. E
J. Stanley LaSha IGNITION STATION
Willard STORAGE BATTERY
PHONE, 668-34

Mardock Vernon E (Mary E) deck hd h 212 C av
Mario Frances wid Olario h 120 G
Marks H r 695 Pomona av
Markwalder Grace r 145 D av
Maron Alfd C (Dewa) h 829 Adella
Marren Ellen maid Claus Spreckels
Marren Jennie maid Claus Spreckels
Marsh G T & Co Laura K Shaw mgr Oriental art Hotel del Coronado
Marsh's Japanese Tea Garden A av cor Ynez pl
Marshall Albt W (Mabel) U S N h Mission Apts
Marshall Henry nightmn Hotel del Coronado Garage r 1144 Orange
Marshall Martha B Mrs r 657 Margaritta av
Martin Carl H (Hazel) auto mech Cooper & Patterson r 823 Tolita
Martin Hazel E Mrs chf opr Pac T & T Co r 823 Tolita av
Martin John E (Thos E) h 750 I
Marvin Chas F(Carrie)carp h 766 E
Mason Martha Mrs r 616 B av
Masonic Building 541 Orange av
Massie Victor musician r 934 Olive
Masson Albt h 963 F av
Matheson Jas B r 970 B av
Matheson Jas T (Bertha) slsmn h 970 B av
Matheson R Hugh teller Sou T & C Bank r 875 Alameda blvd
MATHEWSON ARTHUR A (Ema) City Treasurer and with J A Mathewson h 1020 Park pl
Mathewson Johnson A (Mary E) gro 1307 Orange av h 834 A av
Matsuhara Gonkechi (Aya) gard h A av cor Ynez pl
Maxwell Bertha M bkpr Independant Elec Co r 932 Olive
May Jas S (Jessie M) painter h 612 Glorietta blvd
May John F (Stella) h 1217 9th
May John G (Florence L) h 620 Glorietta blvd
May Louise lndywkr Hotel del Coronado Lndy
May Victor (Jeane) gard h 410 E
Mayeda M janitor Sou T & C Bank
Mays Gus auto opr 1312 3d r same
Mazzotta Edwd shoe repr 164 Orange av r same
Meadows Pal L (Etta H) U S N h 609 C av
Mealy Louise H Mrs slswmn Coronado Dry Gds Co r 516 6th
Mealy Michl E (Louise) U S N h 516 6th
Meeks J H pantrymn Hotel del Coronado
Mehne Richd E slsmn Shell Co r 1030½ Isabella av
Mellon John A (Grace) h 930 I av
Mendenhall May C h 812 D av
Menocal Adolfo J (Margt C) U S N h 621 C av
Menocal Eldira J r 621 C av
Menocal E Mrs h 731 Glorietta blvd
Menzies Jane Mrs cook Consumers Meat Mkt r San Diego
Merchants Association Robt Reid pres W F Holland sec-treas 977 Orange av
Mero Geo F (Gertrude) U S N h 412 E av
Merritt Harry P C (Jule D) slsmn h 660 H av
Merritt Wm A (Elize) U S N h 1118 Churchill pl
Mertz Albt (Ida) aviation mech h 955 F av
Mesa Edward student r 1407 4th
Mesa Gertrude steno City Mgr r 1407 4th
Mesa Martin (Clara) city firemn h 1407 4th
Messner Anice r 852 C av
Messner Arthur W (Maude A) mgr Coronado branch First Trust & Savings Bank h 1315 9th
Messner Carl H (Frances) h 852 C
Metcalfe Charlotte wid F A h 657 Margaritta av
Metcalfe Frank r 657 Margaritta av
Metcalfe Jas r 657 Margaritta av
Metral Joe meat ctr Hotel del Coronado
Metzger John (Metzger & Miller) r San Diego
Metzger & Miller (John Metzger, J H Miller) meats 1017 Orange av
Meyer Chas A (Anna B) h 926 10th
Meyer John (Florine G) U S N h 464 C av
Meyer Marie r 1020 Encino row
Meza Adeline r 1407 4th
Meza Edwd student r 1407 4th
Meza Eloise Mrs h rear 242 C av
Meza Gertrude clk r 1407 4th
Meza Gus E bridge opr Coronado Ferry r San Diego
Meza Martin M (Apalonia) h 1407 4th
Meza Vincente lab r rear 242 C av
Midgley Fred (Rose) watchmn h 238 B av

HOMELAND BUILDING CO.
DEALERS IN
Building Material and Mill Work
Paints
Oils
Tools
Accessories
22-32 E. 8TH
NATIONAL CITY, CAL.

STEWART C. KENDALL
General Insurance
309 First National Bank Bldg.
Telephone
MAIN 2941

PATENTS
A. B. BOWMAN
ATTORNEY AT LAW
518 UNION BLDG.
MAIN 2198
SAN DIEGO, CAL.

The William Kettner Co. GENERAL INSURANCE
Tel., Main 2183 334-335 SPRECKELS BUILDING

TEL. 66121
JNO. B. McINTYRE
GOOD BRAKES SAVE BAD BREAKS
744 7th

Millar Edwd A (Fanny S C) h 545 Ocean blvd
Millen Wm S (Sarah C) chf eng Coronado Ferry h 410 3d
Miller Jos H (Metzger & Miller) r Chula Vista
MILLER LESLIE R (Marie C) (L R Miller Boiler Shop), h 417 F av
MILLER L R BOILER SHOP (Leslie R Miller), 620 State, San Diego, Tel Main 480
Miller Robt A (Louise A) mgr news stand Hotel del Coronado h 430 D
Miller Roberta wid Geo r 808 Adella av
Miller Willa Mrs r 511 H av
Mills Arthur W (Eliabeth) firemn Coronado Ferry h 1108 2d
Mills Benj F (Jessie) optometrist h 815 H av
Mills Ira J (Maytie) lab h 315 7th
Mimnaugh Jas K (Phebe H) auto opr Hotel del Coronado Garage h 1111 Orange av
Mission Apartments A av bet 10th and Ynez pl
MISSION HILLS SCHOOL OF MUSIC, E Alice Holman Director, Thearles Studios Nos 15 and 16 640 Bway, Tel Main 22 and 628-07 San Diego (See right side lines and classified Teachers-Music)
Mitchell D W U S N r 1030 G av
Mitchell Jean cook 631 Ocean blvd
Mitchell John W (Adina) h 1007 Ocean blvd
Mitcheltree Belle F Mrs asst mgr Coronado Court Apts h same
Moak Chas H (Kath) h 917 A av
Moeller Wm (Minnie) h 258 H av
MOESER DRUG CO, Wm C Moeser Prop, "Where Quality Counts" 1134 Orange av Tel Coronado 43
Moeser Wm C (Irene) prop Moeser Drug Co h 964 Olive av
Moloney John F (Ruth N) U S N h 918 D av
Molten Robt P (Elizabeth) U S N h 808 Adella av
Monell Ella M Mrs h 1300 7th
Montana Apartments 9th se cor F
Montgomery Alfd E (Alice C) U S N N h 752 C av
Montgomery Maurice (Cath W) U S N h 435 C av
Moon Cath W Mrs tchr Coronado Public Sch r 937 Olive av
Moon Elsie r 959 C av
Moon Estella O wid F H h 959 C av
Moon Floyd B (Cath W) h 939 Olive av
Moon Frank L r 959 C av
Moore Chas (Asevia A) auto opr r 701 H av
Moore Clarence L (Helen J) h 544 D
Moore E F deckhd Coronado Ferry
Moran J bellmn Hotel del Coronado r 1338 Ynez pl
Morando Louis (Mary) eng h 821 Orange av
Morando Victoria r 821 Orange av
Morgan Lulu H Mrs bkpr C S Hardy r 474 D av
Morganstern Alfd J h 509 A av
Morley John C (Helen) h 869 A av
Morris Betty r 1110 Loma av
Morris Raymond V (Grace V) h 1515 10th
Morris Robt (Anabel L) U S N h 1110 Loma av
Morris Robt L r 1110 Loma av
Morton Esther K student r 708 8th
Morton Gabrielle librarian Coronado Public Library h 1033 Ocean blvd
Morton Juliette W wid Gabriel h 1033 Ocean blvd
Morton Mortimer R welder r 708 8th
Morton Regina B telep opr Pac T & T Co r 708 8th
Morton Regina L wid J S music tchr 708 8th h same
Moses Emil P (Caroline A) U S M C h 1034 G av
Moss Julius M (Georgie) h 1215 3d
Motley E G plumber Hotel del Coronado r San Diego
Motley John J (Annie) cond S D Elec Ry Co h 833 B av
Mowry Glancy P painter r 730 Olive av
Mowry Glancy S (Clara C) painter h 730 Olive av
Mowry Hoyt S clk r 730 Olive av
Mozzer Rose sec to mgr Hotel del Coronado
Mueller Harrison R (Theresa E) h 115 I av
Muirhead Wm (Emily) gard h 666 F
Mulhall Anna D Mrs C S pract 444 F av r same
Mulhall Laleah L wid Edwd h 911 9th
Mulhall Sydney M (Anna) C S pract 444 F av h same
Mullan Wm E (Pauline) U S N h 724 E av

ROBERT D. MAXWELL CO.
Brick
UNION AND BROADWAY

Phone Main 2169
JOHNSON'S BOILER SHOP
REINHOLD JOHNSON, PROP
Boiler Repairing of All Kinds Promptly Attended To Boilers and Tanks Bought and Sold
125 E MARKET FLUE WELDING A SPECIALTY SAN DIEGO

CHAS. R. McCORMICK LUMBER CO.
Wholesale and Retail Dealers PHONE MAIN 4991 OFFICE, YARDS, PLANING MILL AND WHARVES FOOT OF 24TH. ON BAY

Mullinnix Allan F (Carson) U S N h 924 F av
Munster Harry (Pauline) waiter h 463 E av
Murphy J Roy (Josephine) U S N h 710 E av
Murphy Michl F asst pastor Church of the Sacred Heart r 655 C av
Murphy Patk(Myrtle)U S N h 411 D
Murray Elizabeth L Mrs r 824 A av
Murray Eva N wid E H h 754 B av
Murray Jas lab Coronado Country Club
Murray John E(Emma)eng Spreckels Co's h 1128 Orange av
Musk David A (Dorothea E) U S N h 768 Olive av
Myers Frank T C (Helen) barber h 235 C av
Myers Jos E City Marshal 1011 6th h 444 E av
Myers Milburn D (Ruth) h 625 Pomona av

N

Nadeau Apartments Ynez pl bet A and B avs
Nandell Eva slswmn I Magnin & Co r San Diego
Napolitano Chas A (Grace) gro 829 Orange av h same
Napolitano Jos A student r 829 Orange av
NEAL & DEASY, Supts Accident and Health Dept Pacific Mutual Life Inc Co, 625 E, San Diego (See left bottom lines and page 54)
Nelson Minnell B Mrs h 509 Orange
Neulen Milli steno r rear 725 Adella av
Neville John E (Virginia trav sls mn h 104 Orange av
Nevins Edwd C clk r 952 E av
Newcombe Esterline r 131½ Orange
Newcombe Esterline wid W W h 131½ Orange av
Newcombe Sue S Mrs lndywkr Hotel del Coronado Lndy
Newhall Geo (Katharina A) rancher h 762 E av
Newman Clement D (Rachel) store kpr h 169 E av
Newton Frank city firemn r 1011 6th 6th
Newton Frank W mach r 524 Glorietta blvd
Newton Harriet G wid H G h 524 Glorietta blvd
Newton Henry G electr r 524 Glorietta blvd
Newton Marjorie E r 524 Glorietta blvd
Nichols Donata wid H W h 750 Adella av
Nichols Jas N h 865 E av
Nichols John B (Agnes) h 939 E av
Nickel Fred E (Amelia) U S N h 255 C av
Nickell Grover W clk r 1016 Park pl
Nicol Alex S (Lulu) supt mech dept Hotel del Coronado h 549 Orange
Nicol Lulu M Mrs cashr Coronado Water Co r 549 Orange av
Nielsen Henry P(Mary)gard h 675 G
Nielsen Marie maid 729 B av
Noble Hugh T (Mildred A) photo h 1011 2d
Noble Walter M (Dorothy W) fire mn h 236 B av
Nolan Florence r 1119½ Orange av
Nolan Wilhelmina Mrs clk h 714 9th
Noon Arthur H auto mech r 1328½ Ynez pl
Norman Archie C carrier P O r San Diego
Norris Claude F student r 862 E av
Norris Sidney A (Olive E) tchr Coronado High Sch h 862 E av
Norriss Robt A (Marie) prop Crown Serv Sta h 208 B av
North Eliza G wid S I h 523 A av
North Park 4th and F av
North Saml G r 523 A av
Norton J plumber Hotel del Coronado r San Diego
Nunnerly Harry I gard City Park r 1011 6th

O

Ober Lauren R (Jessie) auto mech Guarantee Garage h 910 F av
O'Brien Kathleen bkpr Hotel del Coronado Lndy
O'Connell Jas P(Eunice)eng h 224 B
O'Connell Jos W driver Fire Dept r 1011 6th
O'Conner Geo B deckhd r 1319 Orange av
O'Connor Richd T (Nelle) broker h 1144 Glorietta blvd
Odell Henry E (Ruth) h 273 Alameda blvd
O'Harra Frank(Laura)gard h 876 B
O'Harra Mary E clk r 956 E av
Okamoto Yo housemn 711 H av
O'Keefe Wm (Mary) U S N h 144 Orange av
Old Francis P (Florine G) U S N h 750 Olive av

THE MASTENS
All Kinds of REAL ESTATE FOR SALE
Insurance
Fire
Auto
Bonds
Liability
RENTALS
LEASES
739 "E" STREET
TELEPHONE
648-25

Geo. A. Bown Co.
Investment and Insurance Service
GEO. A. BOWN President
B. J. NESS Secretary
508 ELECTRIC BLDG.
Telephone 651-41
816 First Nat'l Bank Bldg.
Tel. Main 193

CARPENTER'S INC.
952 6TH ST., NEAR BROADWAY
TELS. 652-01; MAIN 828
Commercial Stationery, Office Supplies, Filing Systems and Devices, Books, Fine Stationery and Engraving
BOOK DEPARTMENT ON SECOND FLOOR

FORTIETH and IMPERIAL AVE.
CEMETERY
COMMUNITY MAUSOLEUM

GREENWOOD MEMORIAL PARK
(Perpetual Care)
Operated by Greenwood Cemetery Association

TELEPHONE MAIN 477
CREMATORY
COLUMBARIUM

KLICKA Brothers Company
LUMBER
CEMENT
BUILDING MATERIAL
Thirtieth and University
Tel., Hillcrest 1000

CHAS N STARK & CO
Monuments
Markers
Mausoleums
MAIN 639-W
38th and Imperial Av

O'Leary Eliza C wid C M h 666 B
Oleson Saml M (Elizabeth) airplane rigger h 929 F av
Oliphant Benj F (Hazel) radio electr h 909 J av
Oliphant Della maid Hotel del Coronado
Olney Josephine waiter Hotel del Coronado
Olsen Annie lndywkr Hotel del Coronado Lndy
Olsen Carl A (Sarah T) lab h 670 J
Olsen Ernest auto opr Peoples Market r 670 J av
Olsen N W lndymn Hotel del Coronado Lndy
Olsen Roy H auto opr C S Hardy r 670 J av
Omar Harry M (Lena B) with Coronado Dry Gds Co h 546 Palm av
Omar Lena B Mrs (Coronado Dry Gds Co) r 546 Palm av
Oprecht E F housemn Hotel del Coronado
Orange Court Apartments Orange av ne cor 2d
O'Rourke John porter Hotel del Coronado
Orvis Leo E (Lena R) U S N h 408 Glorietta blvd
Osborne Clifton C clk Hotel del Coronado
Otis Geo A (Margt K) agt Union Oil Co h 241 G av
Overhiser L E Mrs cashr Hotel del Coronado
Owen Mary C wid C M h 1038 Isabella av
Owens Wm D (Elsie) phys h 1337 Orange av
Owers Enid tchr r 731 Adella av
Owers Janet D wid F W dir The Beach School h 731 Adella av
Owers Kathryn tchr h 731 Adella av
Oxford Apartments Ynez pl bet A and B avs

P

Pace Leo L (Winnifred D) U S N h 517 7th
Pacific Telephone & Telegraph Co (Coronado Exchange) Orange av nw cor 8th
Pack Jos (Margaretta) cook h 529 Palm av
Packer Francis A (M Bernice) U S N h 869 J
Padgett Lemuel P jr (Frank S) U S N h 742 Olive av
Palmer Frank B (Bertha W) bkpr h 836 H av
Palmer Hazel maid 1015 C av
Palmer L A janitor Hotel del Coronado
Palmer Mary B wid A G h 811 10th
Palmiter Alta Maye mgr Swobdi r 1007½ Orange av
Palmiter Mary A wid B O h 1007½ Orange av
Pandel Geo (Pandel & Gianopulos) h 708 G av
Pandel & Gianopulos (Geo Pandel, Petros Gianopulos) props Peoples Market 1005 Orange av
PARK EUGENE D (Eva Proctor) (E D Park Realty Co) h 517 10th
PARK E D REALTY CO (Eugene D Park) Real Estate, Loans, Rentals and Insurance, 1158 Orange av, Tel Coronado 41, (See Coronado Adv Section)
Parker Edwin M (Ethel V) atty h 716 I av
Parker Percy F (Coronado Realty Co) h 919 A av
Parks Anna A wid B M r 1013 Isabella av
Parks Leonard G (Minnetta) marine eng h 570 G av
Parks Stanley M (Bertha) auto mech h 1013 Isabella av
Parrish Chas J U S N h 760 B av
Parrish Mildred L wid C C r 760 B
Pashar John V (Lillian M) barber 1313 Orange av h 961½ D av
Patrick Effie E h 827½ A av
Patrick E S waiter Hotel del Coronado
Patrick Iraeneus M (Sara J) h 531 A av
Patrick Louise h 827½ A av
Patterson Benj G (Almira) rest 1335 Orange av h same
Patterson Elsie Mrs clk r 272 J av
Patterson John C (Martha) (Cooper & Patterson) h 205 C av
Patterson Louise r 604 Glorietta blvd
Patterson Louise H wid A S h 604 Glorietta blvd
Payton Mary E Mrs lndywkr Hotel del Coronado Lndy
Pearson Thomas lndywkr Hotel del Coronado Lndy
Pease Mm J (Ida J) h 873 G av
Peddicord Jesse (Helen) r 1046 Adella va
Pedler Saml (Lucy) truck dr h 546 G av
Pedler Saml jr clk r 546 G av

GEORGE F. OTTO & SON
Florists and Nurserymen
NURSERY. 35TH AND NATIONAL AVE.
PHONE. Main 7086
FLORAL DEPOT
7th. S. W. Cor. B
PHONES
668-91 668-92

W. F. LUDINGTON CO. GENERAL INSURANCE AND SURETY BONDS
234-235 SPRECKELS BLDG. MARINE INSURANCE

Pells Jas W (Frances A) h 134 I av
Pence Fred C (Harriet) carp h 464 Orange av
Pence Verda M r 464 Orange av
Pendergast John h 655 Pomona av
Pendelton Jos H (Mary F) h 745 A
Penuelas Louise maid 855 G av
PEOPLE'S MARKET, Pandel & Gianopulos Props, Poultry, Fish, Groceries, Fruits and Vegetables, 1005 Orange av, Tel Coronado 128-WK
PEOPLES STATE BANK, Greg Rogers Pres, T J H McKnight V-Pres, Warner Edmonds Mgr-Cashier, C P Moies Asst Cashier, 300 3d av, nw cor F Chula Vista, Tel Chula Vista 259 (See Chula Vista Adv Section)
Perkins Annie M maid 765 C av
Perkins Harry L (Martha) florist 1118 Orange av h 617 9th
Perkins Walter B mgr Hotel del Coronado Boat House
Perrin Minard J (Mary) asst mgr Coronado Ferry h 806 Adella av
Persson Ernest J (Olivia) U S N h 303 Pomona av
Peters Jos A (Jennie) lab h 443 E av
Peters Nettie r 443 E av
Peterson Earle C (Eva B) U S N h 867 B av
Peterson Hannah r 624 J av
Peterson Hannah W h 810 4th
Petrick Stephen baker Hotel del Coronado
Pfeiffer Omar U S M C h 306 Palm av
Phillips Frank J deckhd r 133 Orange av
Phillips Harry E (Laura B) eng h 511 7th
Phillips Jesse G (Lulu) plumber J R Allen h 951 I av
Pickett Cosme B (Mary B) slsmn Union Oil Co h 937 J av
Pickett Mary B Mrs steno City Clerk r 937 J av
Pickford Roy H (Gertrude) h 1011 Flora av
Pierce Geo H lndymn Hotel del Coronado Lndy
Pierce Mary L wid W M h 1007 Isabella av
Pierrot Alphonse (Mary) cook h 552 Orange av
Pinckney Joanna P wid C S h 956 E
Pinto Jos F (Caroline) h 653 Margaritta av
PIONEER GARAGE, Saml Calhoun & Sons Props, Special Attention Given to Tourists, Dependable Auto Repairing, Auto Accessories, Exide Batteries, 1027 Orange av, Tel Coronado 56 (See Coronado Adv Section)
Pitt Elizabeth maid Hotel del Coronado
Pollard Henry M h 767 B av
Pollard John B Lieut Comdr U S Naval Hospital h 1017 Encino row
Pollock Louis shoe repr 1116 Orange av r San Diego
Pomona Park Pomona av and 7th
Ponsford Madge E bkpr Sou T & C Bank r San Diego
Ponsford M Gladys teller Sou T & C Bank r San Diego
Poole Alice S wid C H mgr Coronado Court Apts h 1111 Orange av
Poole Robt (Margt McH) U S N h 725 Tolita av
Poor Walter O (Anna D) h 865 C av
Pope Nellie D Mrs h 1017 G av
Portlock Lillie Mrs lndywkr Mrs E B Hallam
Post Jordon Mrs h 1414 10th
POST OFFICE, M J Hagan Supt, Southern Trust Bldg, Orange av cor Park pl
Potter Harry r 850 C av
Potter H C Mrs h 850 C av
Poulton R J storekpr Hotel del Coronado r San Diego
Power Jas M (Margt G) h 763 C av
Powers Ada W Mrs garage 1327 Orange av h rear same
Powers Fred E (Elizabeth M) h 503 10th
Powers Henry J (Margt) steward Coronado Country Club h 719 Tolita av
Powers Margt Mrs prop Hotel del Coronado Hairdressing Shop r 719 Tolita av
Preston H porter Hotel del Coronado
Price Elizabeth Mrs waiter Mrs J D La Forgee
Price S K ydmn Hotel del Coronado
Provan Wm M (Grace) U S N h 826 3d
Prudden Wm K h 519 Ocean blvd
Pruyn Lewis M r 832 G av
Purcell Anna Mrs lndy 824 H av r same
Purcell Geo auto opr r 824 H av
Purcell Patk (Anna) lab h 824 H av
Purtell W H porter Hotel del Coronado

CHAS. E. ANDERSON
Real Estate
Loans
Insurance
Exchanges
Hotel
Broker
745 E
Sw. Cor. 8th
TEL.
613-49

KEEP SMILING
PHONE
614-39

A. G. ECKOLS
CHIROPRACTOR
PALMER GRADUATE
Lady Attendant
Xray Laboratory Service
Hours, 10 a.m. to 6 p.m.
Saturdays,
10 a.m. to 4 p.m.
330-331
Union Bldg.

W. E. KIER CONSTRUCTION CO.
813 First National Bank Building
GENERAL CONTRACTORS
San Diego, California
Telephone, Main 2427

HOTEL CHURCHILL
AMERICAN AND EUROPEAN
NINTH AND C STREETS

MAIN 5880
GEORGE L. MAYNE, MGR.
ROOMS SINGLE OR EN SUITE
ABSOLUTELY FIREPROOF
EXCELLENT IN CUISINE and APPOINTMENTS

STOLL'S MULTIGRAPH Shop
AND
Advertising Bureau
PHONE 655-33
919 Fourth St.
MULTIGRAPHING
ADDRESSING
TYPEWRITING
MAILING
MIMEOGRAPHING
MAILING LISTS
Public Stenographer
L. M. STOLL, MGR.

P. M. DAIRY CO.
Manufacturers and Distributors of
Purity Dairy Products
COTTAGE CHEESE
ICE CREAM
BUTTER
CREAM
MILK KEFIR
12th & K Sts.
Phone, MAIN 3311
Butter and Egg Dept.-701 Fifth
MAIN 411

Puterbaugh Johnson W city attorney r San Diego
Pyke Ward mach h 921 E av

Q

Quartly Eric messgr r 360 C av
Quartly John H (Ella) cashr Hotel del Coronado h 1311 9th
Quinlan Michl gard h 121 D av

R

Rackl John (Ida) h 108 D av
Racko Ida Mrs r 600 9th
Radcliffe Cora G wid C G r 263 D av
Raguet Edwd C (Helen G) h 732 B
Raicado Delmacio housemn 800 A av
Raines Pearl E Mrs nurse h 140 F
Ralston Geo H r 928 Glorietta blvd
Randall Selina wid G F h 446 E av
Randolph Wm M (Cornelia B) U S A h 790 G av
Raney Chas B (Julia E) U S N h 419 4th
Rankin Margt cashr Silver Strand Theatre r San Diego
Rawley Nancy H Mrs maid 1241 F
Raxty J cook Hotel del Coronado
Rayden Doreen F r 1001½ Isabella
Rayden Ethne Mrs h 1001½ Isabella
Redfern Alfd F lab r 1540 Glorietta blvd
Redfern Mary wid A F h 1540 Glorietta blvd
Redman Francis B h 620 F av
Reed Major F (Sadie) mining h 336 A av
Reeves Paul W (Gladys) carp h 1118 2d
Reghn Richd J h 809½ Orange av
Reid Bessie Mrs seam h 213 Orange
Reid Robt prop Coronado Clng & Dye Wks r 509 Orange av
Reid S Dalziel (Eleanor) h 700 Adella lane
Reinert Ole millmn r 1020 Park pl
Reinert Rudolph H r 1020 Park pl
Reinhardt Wm G carpetmn Hotel del Coronado r San Diego
Reitzel Frank C (Minnie A) min eng h 800 2d
Remington Geo (Beatrice) h 1000 Glorietta blvd
Rew Geo C h 1241 F av
Rew Harriet C Mrs r 1241 F av
Rexty Jas (Bessie) cok h 951 E av
Reyman Gladys bkr Hotel Del Coronado
Rhind Jas gard r 655 C av
Rhodes Cecil auto mech r 1004 10th
Rhodes Herbt C (Kitty) watchmn h 1004 10th
Rhodes May student r 1004 10th
Riccy Eugenie tchr Beach Sch r 850 C av
Rice Alice H tchr Coronado High Sch r 796 I av
Rice Marcus S (Kath) U S N h 626 H av
Richards Geo L U S N r 638 A av
Richards Mary H wid T W T r 711 Tolita av
Richards Thos G U S N h 711 Tolita
Richardson B Bradford r 1116 Isabella av
Richardson R Roller (Sarah B) U S A h 1116 Isabella av
Richardson Wm A (Eileen) U S N h 929 Alameda blvd
Richter Albt A (Alice) carp 945 Orange av h 1021 E av
RICKENBACKER MOTOR CARS, Lee Motor Co Inc Dealers, B at State, San Diego (See page 10)
Riddle Burton I plumber J R Allen r 363 A av
Riddle Katie F Mrs h 363 A av
Rider Wm J (Ella) h 870 Orange av
Riebe Herbert B (Eve) U S N h 1008 C av
Riedlinger Jos (Minnie) gard h 845 D av
Rigby Jessie r 417 D av
Rigby Wm (May) gard h 417 D av
Riley Stephen R auto mech Cooper & Patterson r 205 C av
Riley Thos H storekpr Hotel del Coronado
Rinehart Chas E clos clnr 1027 Orange av r San Diego
Ripley Le Roy H h 1100 8th
Rixson Anna L Mrs r 931 E av
Rixson Constantine L clk h 931 E av
Rixson Reuel C janitor P T & T Co r 931 E av
Robeck Edith Mrs h rear 209 Orange
Roberts Bessie Mrs telep opr P T & T Co r 850 F av
Roberts Grace F Mrs h 543 A av
Roberts Henry F r 543 A av
Robinson Chas S (Frances) dep City Clk h 964 D av
Robinson Francis J deckhd Coronado Ferry r 238 F av
Robinson Geo C h 423 Alameda blvd
Robinson Howard deckhd Coronado Ferry r 238 F av
Robinson Laura O r 425 Alameda
Robinson Otto gard h 425 Alameda

"San Diego's All Year 'Round Toyland"
PASSMORE'S BIRD AND TOY STORE
Phone 625-70 Canaries, Parrots and Gold Fish 1194-1198 SIXTH ST.
Alexander Noland, Prop'r Toys and Sporting Goods CORNER B

STEAMSHIP AGENT
659-12
--travel

S. L. KREIDER
239 SPRECKELS BUILDING
TICKETS OVER THE PRINCIPAL STEAMSHIP LINES OF THE WORLD
INFORMATION - LITERATURE - ITINERARIES
"We Ship Your Freight"

SHIPPING
659-12
--shipping

Robinson Shattuck (Ida V) h 748 A av
Robison Earl C purser Coronado Ferry h 145 D av
Robledo Aristes lab r rear 228 F av
Rocheville Chas F (Mollie M) U S N h 154 J av
Rodenhausen Ida clk r 1012 9th
Rodgers Alex M (Norma L) electr W H Verdon h 905 F av
Rodgers Maurice C student r 416 B
Rodgers Wm D (Annie A) storekpr h 416 B av
Rogan Danl r 928 Glorietta blvd
Rogan Ellen wid Lafayette h 928 Glorietta blvd
Rogan Kate r 928 Glorietta blvd
Rogan Nat (Ethel S) h 766 A av
Rogan Nat jr r 766 A av
Rogers Angelina E music tchr 1020 C av r same
Rogers Annie E linenwmn Hotel del Coronado
Rogers Geo T (Cath B) bkpr h 933 H av
Rogers Maurice messgr Harold A Taylor Co r 416 B av
Rogers Travis elev opr Hotel del Coronado
Roitsch Anna B h 447 I av
Roitsch Chas porter r 272 J av
Roitsch Herbt carp Hotel del Coronado r 272 J av
Roitsch Julia wid Wm h 272 J av
Roitsch Wm F r 447 I av
Ronquillo J pantrymn Hotel del Coronado
Rooke Alfd W (Annie E) (The Coronado Mahogany Shop) h 748 Orange av
Rooke Alfreda F r 748 Orange av
Rooke Annie E Mrs (The Rooke Shop) r 748 Orange
ROOKE SHOP THE (Annie E Rooke) Everything For Rent, Musical Instruments, Electric Sewing Machines and Vacuumn Cleaners, Cots, Cribs and Carriages, Wheel Chairs and Sick Room Supplies, 748 Orange av, Tel Coronado 304
ROSE COURT FLORAL CO (Westergaard Bros), 3705 Crane Place, San Diego (See classified Florists)
Rose Ethel O Mrs office mgr E D Park Realty Co r 865 E av
Rose Fred (Juanita) slsmn h 810 2d
Rose F E deckhd Coronado Ferry
Rose Leonard F (Theresa) h 466 D
Rose Olin D meat ctr Consumers Meat Mkt r San Diego
Rose Ralph E (Ethel) plumber r 865 E av
Ross Anthony (Mae) auto opr h 1620 San Miguel av
Ross Colin G Major sec Coronado Country Club h 823½ Tolita av
Ross Leslie T auto opr Hotel del Coronado Garage r 219 C av
Roth Aaron (Edna O) waiter B G Patterson r 1335 Orange av
Roxburgh Geo R (Eunice C) clk Spreckels Cos r San Diego
Roy Neil (Helen) U S N h 415 I av
Rucker Louis A (Susie A) nursery 1303 Orange av h same
Rudolph Louise A h 1130 Loma av
Rule Adrian O U S N h 625 B av
Rule Julia C Mrs r 625 B av
Rule Mary r 625 B av
Rushonen Yrjo (Alma) tailor r 1116 8th
Rusch Frances wid W H h 321 Alameda blvd
Russell A Louise r 1015 Encino row
Russell Bethune tchr h 631 C av
Rutherford Jack checker Hotel del Coronado
Ryan Bernard H slsmn Union Oil Co r El Cajon

S

Sabalot C Jules (Janet L) U S N h 748 Olive av
Sachse Fred C (Gladys) h Orange Court Apts
Sagar Esther Mrs h 1319 5th
Sailais Annetta maid 1312 3d
Sailais Enregetta maid 1312 3d
Salisbury Winfiield B (Luella) U S N h 148 Orange av
Salito Apartments Ynez pl bet A and B avs
Salorio Salvador lab h rear 228 F av
Sambalis Regino bus boy Hotel del Coronado
Sanchez Jos lab Coronado Water Co r 407 Pomona av
Sanchez Mary Mrs r 407 Pomona av
Sanders Florence tchr Coronado Public Sch r 810 9th
Sandford Timbrook r 169 E av
SAN DIEGO CONSERVATORY OF MUSIC, Chesley Mills Director, 1740 Upas, San Diego, Tel Hillcrest 1740 (See page 82)
SAN DIEGO CONSOLIDATED GAS & ELECTRIC CO, W A Lambert Agt, 979 Orange av, Tel Coronado 559

IRWIN & CO.
Hay, Grain and Feed
Grain Bags
Wool Bags
Sack Twine
Coal, Wood
MFG.
POULTRY AND DAIRY FEEDS
Main Office
FOURTH AND K
Phones:
Main 440
663-01

JONES-MOORE PAINT HOUSE
WHOLESALE
RETAIL
Paint
Varnish
Roofings
Cor. 5th and A Streets

IF IT'S INSURANCE
"Remember Gist"
Gilman A. Gist
Insurance Specialist
MAIN 188 444 SPRECKELS BLDG.
ETNA

LOS ANGELES
SAN FRANCISCO
OAKLAND

HUNTER, DULIN & CO.

PASADENA
SANTA BARBARA
HOLLYWOOD

GOVERNMENT, MUNICIPAL AND CORPORATION BONDS
FOURTH FLOOR, FIRST NATIONAL BANK BUILDING TELEPHONE, MAIN 5586

San Diego Electric Ry Co car barn ft of Orange av
Santer Albt W meat ctr C S Hardy r San Diego
Sanven Geo (Susie) chief Coronado Fire Dept h 1011 6th
Sato Tokuyo (Sada) gard h 812 San Luis av
Sauter Mary C h 921 A av
Sawyer Chas F (Mabel L) (Coronado Sweet Shop) h 1122 Orange av
Saxton Kath M r 560 C av
Saxton Valentine O student r 560 C
Saxton Wm R (Mollie C) supt Coronado Water Co h 560 C av
Saxton W Raymond (Walbury) storekpr h 966 F av
Schaeffer Valentine H (Grace H) U S N h 1010 7th
Scheeder Emma wid John h 728 Olive av
Schenone J porter Hotel del Coronado
Schiller E Palmer (Helen E) clk Hotel del Coronado h 536 G av
Schindler Walter G (Flora) U S N h 1215 9th
Schmelzle Chas W (Emma) paper hngr h 646 B av
Schmelzle Geo F (Mary) h 652 B av
Schneider A P lieut U S N r 861 Orange av
Schoenbeck F clk Hotel del Coronado
Schooley Claude E truck driver Union Oil Co r San Diego
Schramm Maria wid W S h 1116½ 10th
Schuberg A pantrymn Hotel del Coronado
Schultz Robt A plumber Hotel del Coronado r 908 Pomona av
Schulz Estelle R h 721 H av
Schulze Chas G (Zilpha B) h 1034 Encino row
Schumann-Heink Ernestine Madame h 800 Orange av
Schutt Henry U S N h 252 F av
Schutt Louise steno r 252 F av
Scott Harold H (May B) carp h 276 D av
Scott Harold R carp r 276 D av
Scott Jas S carp r 276 D av
Scott Mabel M r 276 D av
Scott Margt F nurse 1118 Loma lane
Scott Mary E tchr Coronado Public Sch r San Diego
Scovel Edwin (Mary) h 471 A av
Seaberg Chas A (Louise) h 211 F av
Seaman Carmen watchmn h 246 B av
Sears Clara E wid H W r 740 Orange
Secoy Allen with Hotel del Coronado Garage
Sedam Clara F wid J S h 936 Adella
Seiler Walter L (Emma A) aviator U S N h 437 Palm av
Sellers David F Capt U S N h 1303 7th
Seremba Frieda Mrs lndywkr Hotel del Coronado Lndy
SESSIONS MILTON P, Landscape Gardener and Nurseryman, Grower and Importer of Palms, Roses, Shade Trees and Ornamental Shrubbery, San Diego av cor Mason, San Diego, Tel Hillcrest 996-J (See right top lines and classified Landscape Gardeners)
Sexton Chas W student r 711 E av
Sexton Walter A (Kate G) painter h 711 E av
Shadbolt J T Mrs h 501 Orange av
Shafer Frances Mrs telep opr P T & T Co r 949 D av
Shafer Harold R (Frances M) clk h 949 D av
Sharrock Jas B r 1007 9th
Shaw Laura K mgr G T Marsh & Co r San Diego
Shearer Naomi steno Hotel del Coronado
Shelburn Carrie nurse 1015 Alameda blvd
Shellhorn Harold (Gertrude) music tchr 857 E av h same
Sheltz Cath Mrs nurse 1055 Star Pk
Sherer Eugene (Mabel) h 214 B av
Sherman A E lndywkr Hotel del Coronado Lndy
Sherman Elizabeth E r 708 A av
Sherman Fredk S (Evelyn H) h 708 A av
Sherman F P Lieut U S N r 374 B
Sherman Saml S r 708 A av
Shesgreen Fred W (Mary) h 901 C
Shields Frances G r 836 I av
Shilling Flora M Mrs h Mission Apts
Shoemaker Benj D (Edna N) tchr Coronado High Sch h 952 E av
Shorrock Clara Mrs cook 1015 Alameda blvd
Shroat Gilbert (Hazel) lather h 312 4th
Shultz Robt A (Zoe) mach h 908 Pomona av
Silva Bernice maid 1034 G av
Silva Manuel (Marguerite) lab Coronado Water Co h 228 C av
Silva Victor (Josephine) lab Coronado Water Co h 269 F av

SUNSET ENGRAVING COMPANY
DRAWINGS ENGRAVINGS
SAN DIEGO, CALIF.
NINTH FLOOR ELECTRIC (TIMKEN) BUILDING
MAIN 1517

PHONE MAIN 2325
ROGERS CARRIAGE WORKS
ALPY & KOLBECK Proprietors
AUTOMOBILE and CARRIAGE REPAIRING
Bodies, Springs and Wheels Made to Order
635 2nd St.
San Diego, Cal.

WHITE FRONT GARAGE
Repairing, Tires, Accessories, Gas and Oil SPECIALLY EQUIPPED TOW CAR
HILLCREST, 2562-J FRED TYE, PROP. 900 UNIVERSITY AVE.

PLUMBING, HEATING, REPAIRING
REED BROS. CO. 727-733 SEVENTH STREET
SUCCESSORS TO
W. C. MERRITT CO. MAIN 852 SAN DIEGO

Silver Strand Theatre (Bush Theaters) 1142 Orange av
Simard Cyril T (Leora H) U S N h 348 A av
Simmons Ethel L r 718 10th
Simmons Geo firemn r 1011 6th
Simmons Geo M (Lorraine) lab h 860 H av
Simmons John C (Julia) h 718 10th
Simms Wm T r 807½ Orange av
Simpkins Leon G (Gladys K) U S N h 454 F av
Simpson Alston R Lieut Comdr U S N r 1035 Star Park
Simpson Arthur h 300 1st
Simpson Mollie A clk r 300 1st
Simpson Nora r 300 1st
Simpson Roger W (Grace) U S N h 412 7th
Skalecky Frank (Kath) U S N h 375 J av
Skinner Alfd (Mildred) boatmn h 114 J av
Skinner Evelyn F Mrs tchr Coronado Public Sch r 1008 9th
Slattery Janet r 823 C av
Slattery Marjorie W Mrs h 823 C av
Slee Marion Mrs telep opr P T & T Co r San Diego
Sloan Frances Mrs maid 1011 Flora
Sloan Saml W C S pract 859 H av h same
Smallcomb Arthur U S N r 823 E av
Smallcomb Jos gard r 823 E av
Smith Chas R student r 1003 2d
Smith Charlotte C wid J B h 270 B
Smith Chester A (A Evelyn) atty h 457 D av
Smith C Jas (Emelia C) min eng h 925 H av
Smith Edwd O (Mildred B) U S N h 1116 10th
Smith Elizabeth Mrs maid 708 A av
Smith Gladys lndywkr Hotel del Coronado Lndy
Smith Glenn A (Mary D) U S N h 1016 F av
Smith Harry L (Jennie E) carp h 225 Orange av
Smith Isabel H h 756 Orange av
Smith Jas (M Rosabella) police h 1003 2d
Smith Jos icemn Hotel del Coronado r 1125 9th av
Smith Mary E wid J L r 842 H av
Smith Mary O wid John r 457 D av
Smith Miles E (Josephine A R) janitor Coronado Public Sch h 123 J
Smith Norman M Comdr U S N Public Works Officer r Coronado Hotel
Smith Norman N marine eng r 225 Orange av
Smith Raymond P U S N r 123 J av
Smith Wm painter h 142 Orange av
Snodgrass Lida Mrs maid 960 C av
Snow Edwin W (Abby G) clk Waite-Shaffer Co h 340 I av
Snow Helen G steno r 340 I av
Snow Jessie M (Hotel Carlton) h 1119½ Orange av
SNOWFLAKE BAKING CO, 701 16th San Diego (See right bottom lines and page 16)
Snyder Chas L (Marie M) carp h 352 C av
Snyder Frank R (Alice B) h 811 C
Snyder Irving T (Caroline) h 1015 Alameda blvd
Snyder Margery L r 811 C av
Snyder Marie M Mrs seam Wanda Held r 352 C av
Snyder Ruth I student r 352 C av
Snyder Sarah wid A E r 978 B av
Snyder Warren E (Lucille) h 3 Orange Court Apts
Snyder Warren E (Maude) barber Hotel del Coronado h 978 B av
Sobbe Kurt W (Ivy J) capt Coronado Ferry h 514 9th
Soderbery Chas J (Charlotte) aud Hotel del Coronado h 862 J av
Sommers Elmer E h 970 J av
South Park 9th and G av
Southard Alfd M (Julia G) bldg contr h 445 Palm av
SOUTHERN SCHOOL OF SECRETARIES, Ethel H Robertson Superintendent, Secretarial and Commercial Courses, Day and Night Classes, 4th Floor U S Natl Bank Bldg, 2d at Bway, San Diego, Tel Main 2790 (See left side lines and page 82)
Southern Trust Bldg Orange av cor Park pl
Southern Trust & Commerce Bank (Coronado Branch) O T Jensen mgr Orange av cor Park pl
SOUTHWESTERN SCHOOL OF EXPRESSION, An Exclusive School of the Drama and Its Allied Arts, Lillian B Rivers Director, 505 Elm, San Diego, Phones 63283 and Main 1352
Spahr Geo L (Lucy A) mach h 445 G
Sparr R S ydmn Hotel del Coronado
Spencer Frank W plumber r 700 2d
Spencer Wm J (Christina W) h 700 2d

West Coast
LIFE
INSURANCE
COMPANY
PERFECT
PROTECTION
POLICIES
LIFE
HEALTH
ACCIDENT
A SERVICE
THAT
ENDURES
E. CROWE
DIST. MANAGER
338 Spreckels Bldg.
San Diego
PHONE 649-52

PHILIP
MAYER
CO.
848 7th St.
Phone, Main 1853
AGENTS FOR
Baker Iron Works
Fairbanks, Morse and Co.
Wagner Electric Co.
Electrical Supplies
Motor Repairing
ELEVATOR and
ELECTRICAL
CONTRACTORS

PERCY H. GOODWIN CO.
GENERAL INSURANCE AND BONDS • REAL ESTATE, RENTALS AND MORTGAGES
1202 FOURTH STREET TELS., 668-97 668-98

PHONES:
OFFICE, MAIN 17
RES., HILLCREST 2295-J

For Bargains in City and Country
REAL ESTATE
Also Imperial Valley Land
Exchanges a Specialty

YOU WANT TO SEE THE ONLY
FRANK E. JONES
1015 7TH ST.

ROWE MOTOR SHOP

The House of Service

Washing
Greasing
Gas and Oils
Accessories
Vulcanizing
Gill Batteries
Battery Repairing
General Repairing

Eighth and C

PHONE
644-73

Sprague Thos L (Evelyn) Lieut U S N h 900 8th
Spreckels Claus (Ellis) h Ocean blvd bet Loma and Flora avs
Spreckels Cos Homer MacNutt gen supt office Hotel del Coronado
Spreckels John D (Lillie C) h Orange av and Glorietta blvd opp Hotel del Coronado
Spruance Horace E (Elsie W) U S N h 1014 10th
Stahlfeld Edwd student r 633 I av
Stahlfeld Peter (Stella) pharm h 633 I av
Stanley Henry T (Janet C) Lieut U S N h 529 A av
Stansfield Robt (Elfreda) aviation mech h 804 E av
Stanton Geo H (Helen) h 720 Adella lane
Stanton Will J (Lou A) tchr h 532 D
Star Park South end Park pl
STARK CHAS N & CO (Chas N Stark) Monuments, Office and Yards 3791 Imperial av Opposite Masonic Cemetery, San Diego, Tel Main 639-W (See left side lines and page 67)
Stark P H housemn Hotel del Coronado
Starrett Oliver H (Agnes L) bkpr h 317 C av
Stearns John W r 735 B av
Steele Cath F steno S D Cons G & E Co r 901 F av
Steele Margt wid Jas h 901 F av
Stein Mary L Mrs (Stein & Boggeln) h 810 5th
Stein Robt E barber h 156 Orange av
Stein & Boggeln (Mrs M L Stein Nellie M Boggeln) rest 916 Orange av
Stephens Bascom A (Grace) eng h 142 H av
Stephens Dorothy r 801 Tolita av
Stephens Geo H r 876 B av
Stephens Helen Lore Mrs (The Hemstitching Shop) r 1011 Orange av
Stephens Steve M (Helen Lore) rest 1017 Park pl h 1011 Orange av
Stephenson Eugene I student r 620 1st
Stephenson Geo W (Veda B) h 620 1st
Stevens Alfd (Sarah) h 850 B av
Stevens Florence Mrs h 807½ Orange
Stevens Helen M h 1216 6th
Stewart Avery (Hazel P) U S N h 275 C av
Stewart Fred (Janet) painter h 1036 Encino row
Stewart Humphrey J organist City of San Diego h 711 H av
Stewart Janet Mrs seam A H Waddington r 1036 Encino row
Stites Grace H Mrs r 920 B av
Stites Mildred r 920 B av
Stoner John H (Ina) h 117 H av
STORM LEWIS A (Ruth L), Prop Consumers Meat Market, r 2925 Lincoln av San Diego
Stowell Cora S newspaper corresp Hotel del Coronado r same
Street Richd J (Daisy H) h 809 Adella av
Strickland Wm J clk Herman Haimsohn r 718 10th
Strock H M firemn Hotel del Coronado
Strum Andw (Marie) plumber Hotel del Coronado h 333 G av
Strum Frank W (Gladys R) mach h 260 F av
Strum Fred (Josephine) firemn Hotel del Coronado h 811 4th
Strum Norman E r 333 G av
Sturgeon Chalmers printer Coronado Saturday Night r San Diego
Sturges Geo (Lelia P) h 631 Ocean
Sues Harriet Mrs telep opr P T & T Co r San Diego
Sullivan John h 650 Margaritta av
Sullivan John R (Bernice) steward Hotel del Coronado h 955 D av
Sullivan Margt M housekpr Hotel del Coronado
Sullivan Nellie C hemstitching 1007 9th h same
Sumerlin Harold S (Mary C) Lieut U S A h 536 A av
Sumner Theo D h 626 Margaritta av
Sutherland Anna F r 213 C av
Sutherland Kenneth h 213 C av
Sutton Jeanette maid 936 Adella av
Swain Clarence W (Ella) clk Waite-Shaffer Co r 854½ Orange av
Swan Harold A (Elizabeth) tchr Coronado High Sch h 612 9th
Swanson Ernest A (Marjorie) mgr Coronado Tent City h 2914 29th Tent City
Swarts John J carp h 435 Pomona av
Swarts Wm E (Paula) carp h 245 D
Swasey Geo T (Ann C) U S N h 766 Orange av
SWOBDI, Mrs Agnes Meade (Los Angeles) Prop, Alta May Palmiter Mgr, Millinery, 1166 Orange av, Tel Coronado 378

MALTED CRACKED WHEAT BREAD

Southern California Baking Co.
125-171 FOURTEENTH ST.
Phones, 659-09 Factory 655-25

LOS ANGELES
SAN FRANCISCO

WM. R. STAATS CO.
—ESTABLISHED 1887—

PASADENA
SAN DIEGO

GOVERNMENT, MUNICIPAL AND CORPORATION BONDS

410 UNION BUILDING

TEL. 642-09

Sykes John P (Ella) cement contr 729 D av h same
Symington Thos A (Magdalin) U S N h 947 Alameda blvd

T

Tammany Harvey (Elizabeth) plasterer h 368 I av
Tandy Arthur E r 1412 10th
Tanguay M ydmn Hotel del Coronado
Tasserro Chas cook Hotel del Coronado
Tate W H watchmn Hotel del Coronado
Tatman Fred (Grace) carp h 965 D
Tatman Nettie F wid H E h 919 F av
Tatum Maxino r 950 F av
Tatum Wm (Clara) h 950 F av
Tawakamo Geo S (Moto) gard h 769 J av
Taxashita E gard h 941 F av
Taylor Constance mgr Harold A Taylor Co r 1124 Loma av
Taylor Emily S wid Aug h 125½ F
Taylor Flora C wid Jos r 1209 9th
Taylor Fredk H (Helen L) mach H W Koehler h 174 H av
Taylor Harold A (Maude R) pres Harold A Taylor Co h 517 A av
TAYLOR HAROLD A CO, H A Taylor Pres, M R Taylor Sec, Art Goods, 1154 Orange av and Hotel del Coronado
Taylor Josephine Mrs r 209 Orange
Taylor Leroy N (Dorothea) Capt U S N Naval Air Sta h 615 C av
Taylor Mary wid Wm maid 930 Olive
Taylor Mary A Mrs maid 809 Adella
Taylor Mary F wid G M r 517 A av
Taylor Maude R Mrs sec Harold A Taylor Co r 517 A av
Taylor Neil B (Cath W) h Orange Court Apts
Taylor Winnifred E artist Harold A Taylor Co r 125½ F av
Team Mary C Mrs cook 1241 F av
Temple Harry O (Alma G) house clnr 796 I av h same
Tennis Elizabeth maid 959 C av
Tent City Band J W Hutton leader Hotel del Coronado
Tent City Dance Orchestra E F Fegan leader Tent City
Terheggen Marjorie bkpr Sou T & C Bank r San Diego
Terry John H gard Hotel del Coronado
Terry Marshall O (Annabelle) h 711 A av
Terry Minnie C wid Fred r 918 10th
Theiler Minnie Mrs prsr Coronado Clng & Dye Wks r San Diego
Thomas Ella F wid Chauncey h 1139 Alameda blvd
Thomas Emil W (Leona B) baker h 800 D av
Thomas Evan G (Margt) mach Hotel del Coronado h 595 H av
Thomas Leona B Mrs drsmkr 800 D av r same
Thomas Mabel clk r 509 10th
Thomason W E watchmn Hotel del Coronado
Thompson Chas (Emily) h 848 Glorietta blvd
Thompson Gale (Lena R) h 803 Adella av
Thompson Gus A (Emma L) tmstr h 830 C av
Thompson John (Anise) h 1028 Isabella av
Thompson Kate L wid C F tkt agt Coronado Ferry r San Diego
Thompson Margt r 951 G av
Thompson Mary T linenwmn Hotel del Coronado
Thompson Mildred M Mrs milliner Swobdi r San Diego
Thompson Percival (Mary H) h 1156 Isabella av
Thompson Teresa maid Hotel del Coronado
Thompson Walter M (Mary) U S N h 478 F av
Thornton Jas W (Regina D) clk h 704 8th
Thurston Saml S (Maude B) h 615 B av
Tibbets Thos C (Ethel) musician h 933 I av
Tichenor Maude Mrs mgr Silver Strand Theatre h 1116 10th
Tiedemann Christine matron Hotel del Coronado
Tiedemann E R uphol Hotel del Coronado
Tiedemann Hans butler John D Spreckels
Tilley Jos A (Margt) cook h 806 9th
Tilton Fred G r 717 C av
Timbrel Amy Mrs h 1114 Orange av
Timms Anthony W (Mary J) h 676 A av
Tipton Vera I tchr Coronado Public Sch h 810 9th
Titus Harry L City Recorder r 1117 G av
Titus Horton L (Helen B) h 929 C
Titus Jean T r 1117 G av

SUPER SERVICE IN ALL LINES OF INSURANCE

Chamberlin Insurance Agency

Suite 301
Southern Title Bldg.
Phone Main
2505

MAIN 939

WHITE'S
WALL PAPER AND PAINT STORE

727 E STREET

RELIABLE SERVICE
AT
REASONABLE PRICES
REPAIRING BY EXPERTS

FRED A. HEILBRON
PLUMBING AND HEATING
1446 5TH ST
TEL. 632-53

PHONE 641-11 **H. A. CAMERON CO.** UNION BLDG.
THE OFFICE OF EFFICIENCY
EVERY KIND **INSURANCE** BETTER SERVICE

SOUTHERN SCHOOL OF SECRETARIES

"Better Business Training of Office and Clerical Assistants

Bookkeepers

Stenographers

Secretaries

Comptometer Operators

TEL. MAIN 2790

Ethel Hardy Robertson, Supt.

Titus Mary H wid H L h 1117 G av
Tolafson Mary maid 1116 Isabella av
Tolentino Damazo bus boy Hotel del Coronado
Topi Robt (Katherina) h 762 Orange
Tormey Henry C h 868 C av
Tracy Kate Mrs telep opr Hotel del Coronado
Trafton Herbt (Phebe) U S N h 717 E av
Trathen Jean S r 536 C av
Tritt Chas A (Mary) furn fnshr h 945 E av
Troth John T (Harriett A) r 810 Adella av
Troxel Jos (Laura J) (J & M M Troxel) h 1010 F av
Troxel J & M M (Jos and M M) gen mdse 1001 Orange av
Troxel Millard M (Marie V) (J & M M Troxel) h 868 G av
True Ruth Mrs lndywkr Mrs E B Hallam
True Therese wid Arthur h 815 8th
Truitt I Walter (Edith I) lieut U S N h 857 B av
Truxell Jacob H (Mary M) h 325 C
Truxell Mary M Mrs office mgr J M Helderbrand Lumber Yd r 325 C
Tufft Robt A Rev (Grace I) rector Christ Church (Episcopal) h 926 C
Turner Grover B (Frances K) Lieut U S N Naval Air Sta h 1060 7th
Turner Mattie cook 1143 Alameda

U

Ukenuskey Gus A (Elizabeth R) brk lyr h 820 G av
Umsted Emma wid W W h 226 Orange av
Underhill Belle seam r 711 E av
Underwood R O h 708 B av
Union Oil Co of Cal G A Otis agt ft A av
Uren Fred h 643 G av

V

Value Morris B (Edean W) slsmn E D Park Realty Co h 1111 Loma av
Van Alstine Harvey C (Independent Elec Co) r 922 Orange av
Vandenberg Peter H h 1613 San Miguel av
Vanderbilt Apartments 1412 10th
Vanice Vivian G carp r 617 Alameda
Van Ness Albt (Esther B) h 130 I av
Van Surdan H asst mgr Hotel del Coronado r same
Velasquez Andw (Tomasa) lab h 228 F av
Vellner C P M uphol Hotel del Coronado r San Diego
Venable Caroline cook Claus Spreckels
Verdon Wm H (Mamie J) elec shop 1114 Orange av h same
Verdusco Benedicta wid J B lndy wkr Hotel del Coronado Lndy
Verner Alex L (Rachel) h 400 10th
Vickerson Mamie waiter Hotel del Coronado
Victoria Apartments 910 E av
Vilim Jos A (Elizabeth I) h 820 F
Vilim Mark W (Fay G) slsmn N Gardner & Co h 933 Olive av
Villegas Dalmacio (Natalia) cook h 961 G av
VINCENT FRUIT MARKET (Vincent Alipranti) Fresh Fruit and Vegetables in Season, 928 Orange av, Tel Coronado 778-W
Voelker Adele waiter Hotel del Coronado
Vogte Laura hairdrsr Hotel del Coronado r San Diego
Vondracek Henry E bridge opr Coronado Ferry r 509 Alameda av
Von Tesmar Frank (Alice P) h 1037 Star Park
Voss Hattie A wid L C h 222 F av
VREELAND GEORGE J, Artist Photographer, 1047 5th, San Diego, Tel 61658 (See right side lines and page 72)
Vroman Olen C (Margt W) clk h 317 5th

W

Wacker Chas J (Phoebe) U S N h 867 G av
Waddington Albt H (Ruth A) women's apparel 1162 Orange av h 1164 same
Wade Noble R (Janet S) U S N h 904 5th
Wagner Chas painter r 1319 Orange
Wagner F D Lieut U S N r 948 G av
Waite-Shaffer Co E A Wright mgr gro 930 Orange av
Wakefield Wm C (Luella M) U S N r 722 F av
Walker Chester E U S N h 908 H av
Walker E Mae steno r 908 H av
Walker Jas H (Lulu) lab h 279 A av
Walker Lawrence (Grace) h 1516 Glorietta blvd
Walker W J Ensign U S N r 1120 Loma av

More Value for Less Money **WHITING-MEAD COMMERCIAL CO.** OF SAN DIEGO
Lumber, Plumbing Material, Paints, Pipe, Hardware, Roofing Paper, Electric Goods, Wall Board, Sash and Doors, Wrecking Department
Office and Warehouse, First N. E. Cor. G PHONE, MAIN 709 Wrecking and Lumber Yards 14th S. W. Cor. K, Phone 652-40
East San Diego Branch, 3923 University; Telephone, Hillcrest 3195-W

WOOD AND COAL - POULTRY SUPPLIES
FRED C. SILVERTHORN & SONS
844 MARKET STREET TELEPHONE, MAIN 1059

Walker Zella student r 908 H av
Wallach Lewis (Louise) h 853 Orange av
Waller Jas W pump opr Coronado Water Co r Palm City
Walton Andw J (Amelia) firemn h 920 F av
Ward Alvin B (Dorothy) h 554 Marina av
Warden Harry L (Violet) h 1119 3d
Ware Chas A (Essie) printer h 276 C av
Wark Jas I (Ada) billiards 1329 Orange av r 1034 Isabella av
Warner Agnes wid B F h 911 F av
Warren Lottie Mrs drsmkr 1111 Orange av
Warren Margt J h 870 Orange av
Warriner Margery L Mrs hskpr Hotel del Coronado
Watkins Halbert E (Adele B) h 303 I av
Watson DeWitt C (Doret) Lieut U S N h 340 F av
Watson Edwd S Capt U S N h 1303 7th
Watson John C h 1411 9th
Watson John W (Mabel L) slsmn h 831 D av
Watson Mary T r 1411 9th
Watson Sarah T r 1411 9th
Watson Scott E (Alice H) dentist h 730 Orange av
Wattawa Chas (Nellie M) h 1048 Adella av
Wattawa Nellie M Mrs tchr The Beach Sch r 1048 Adella av
Weaver Dudley F (Nora J) auto opr h 811 I av
Webb Annie W wid G V h 612 B av
Webb B W r 1515 10th
Webb Edgar E (Dorothy R) clk P O h 637 I av
Webb L D Lieut U S N r 834 Tolita
Webber Herman (Margt) waiter h 619 G av
Webster Helen H wid David h 823 Tolita av
Wegeforth Arthur (Minnie A) phys 1174 Orange av rm 200 h 1114 G
Wegeforth Lillie S wid Paul h 831 Adella av
Weisgerber Chas (Gunhild) hdwe 938 Orange av h same
Weisgerber Mary Mrs h 960 G av
Welch Frank H (Mary B) h 248 Orange av
Welch Frank H jr student r 248 Orange av
Welch Leon C U S A r 248 Orange av
Welch Rollin V clk Herman Haimsohn r 248 Orange av
Welcome Henry W h 726 B av
Weldon Leonard J r 807 Orange av
Weldon Mary L J Mrs h 807 Orange
Weller Betie M wid C L h 819 8th
Weller Oscar A (Maxine) U S N h 720 Orange av
Welsh Cath B wid J R h 705 Olive
Welsh Mary H student r 705 Olive av
Wendel Ottilie M steno r 320 E av
Wendel Otto C (Marie M) h 320 E
Wentz Robt G (Mary) h 1114 8th
Werner Jacob A (Cath M) watchmn Hotel del Coronado h 120 I av
Werner Winston L acct Hotel del Coronado r 120 I av
Western Union Telegraph Co Anna E Hart mgr Hotel del Coronado
Wex Letitia Mrs r 1401 Ynez pl
Whalen Nellie Mrs r 620 5th
Wheaton John A (Belle) mate Coronado Ferry h 176 J av
White John window clnr Hotel del nado Ferry h 176 J av
Wheelock Abbie E wid C G h 153 I
Wheeler Kenneth D (Lola L) U S N h 350 E av
Whiley Wm J G (Laura E) h 409 B
Whitaker Florence E wid H S h 263 D av
White Carl H auto serv sta 400 Orange av r San Diego
White Frank L bridge opr Coronado Ferry h 238½ F av
White John window clnr Hotel del Coronado
White Roman C deck hd 238½ F av
White S Rowland jr (Eleanor K) U S N h 1024 Isabella av
White Wm H (Maidie) h 698 Margaritta av
Whitehead Alfaretta r 918 B av
Whitehead Isabelle wid Chas bkpr Coronado Clng & Dye Wks r San Diego
Whitsitt Frances Mrs lndywkr Hotel del Coronado Lndy
Whitworth Gilbert R (Sarah W) Lieut U S N h 912 B av
Wicarius Martin (Thera) asst mgr Sou T & C Bank h 944 I av
Wick Homer C (Mary E) Lieut U S N h 428 A av
Wilkining Pauline h 732 Margaritta
Wilkins Earl B (Fay) Ensign U S N h 812 Tolita av
WILLARD SERVICE STATION (Liberty Garage and Battery Station) Third and F av

WM. F.
HARRIS AUTO PAINT SHOP
TRUCK LETTERING
18th and K
TEL. 612-45

C. J. HENDRY CO. Ship Chandlers and Naval Stores
FISHERMEN'S SUPPLIES
C ST., N. E. COR. INDIA TEL. 636-52

WASHING MACHINES
SEWING MACHINES
VACUUM CLEANERS
HEATING APPLIANCES
PORTABLE LAMPS
955 SIXTH STREET

Hartwell ELECTRIC COMPANY

ELECTRICAL CONTRACTORS
LIGHTING FIXTURES
MOTORS, MOTOR REPAIRING
MAZDA LAMPS
TELEPHONE, MAIN 318

Johnson-Saum Company
FUNERAL DIRECTORS
LADY ASSISTANT
N. W. Cor. Fourth & Ash
TEL. 668-39

WHITSITT'S MILLINERY SUPPLY
WHOLESALE AND RETAIL
632-634 C Street
TEL. 631-02

Willett Errol W (Margery) phys U S N h 714 G av
Williams Abie L bootblk J R Burge r 812 5th
Williams Albt G (Anna) h 727 C av
Williams Elmo H (Mae) h 920 B av
Williams Geo elev opr Hotel del Coronado
Williams Howard E r 127 J av
Williams Marion A tchr Coronado Public Sch r San Diego
Willis Robt G (Elise G) Ensign U S N h 1106 8th
Wilmarth Olin J (Mary) slsmn J A Matthewson r E S D
Wilson Dennis B (Evelyn R) auto opr h 848 Olive av
Wilson Dorcas M Mrs h 735 Orange
Wilson Francis J (Mary A) U S N h 952 I av
Wilson Hugh W (Florence S) h 1212 6th
Wilson Jeremiah D (Emma L B) clk h 658 G av
Wilson Wm elev opr Hotel del Coronado
Winchester Chas J (Isabelle) h 765 C av
Winchester Chas J clk r 1011 E av
Winchester Fred C (Mary H) real est 1200 Orange av h 1011 E av
Windsor Mark bldr 551 F av h same
Winsor Harvey h 551 F av
Winter Hugo (Adeline) h 427 A av
Winter Wm F (Madeline) mach h 810 A av
Withey Lena M wid Anson h 717 C
Wolf Elizabeth K wid J F r 854 Orange av
Wood Ella B wid A B h 749 C av
Wood Geo A r 749 C av
Wood Geo W (Sarah) h 357 J av
WOOD RALPH C, Real Estate, Insurance, Investments, Loans and Rentals, 1009 Orange av, Tel Coronado 95 (See Coronado adv section)
Wood Valentine (Grace) U S N h 1035 Star Park
Woods Clarence (Florence J) pilot U S N h 375 D av
Woodward Francis M Mrs r 711 H av
Woodward Ruth E clk r 1020 C av
Woodward Wallace C (Ada M) prop Hotel del Coronado Garage h 1020 C av
Woodworth Delmar D Rev pastor First M E Church h 724 Olive av
Woodworth E Artel steno r 724 Olive
Woodworth M Janice tchr r 724 Olive
WORK BOX THE (Bess L Cowden, Mrs Blanche C Anderson), Art Needle Work, Yarns and Gifts, 1138 Orange av
Wortham Notley J clk J I Wark r 1319 Orange av
Worthington Ella r 1020 Encino row
Worthington Ella Mrs h 1020 Encino row
Wrenn Paul G (Margot W) U S N h 544 Palm av
Wright Ada L Mrs telep opr P T & T Co r 1226 9th
Wright B carp Hotel del Coronado
Wright Edwd A mgr Waite-Shaffer Co r San Diego
Wright Lee L (Ruby M) U S N h 164 I av
Wright Margt Mrs r 854 A av
Wright Mel S (Madge S) mgr Hotel del Coronado h same
Wunsch Emma C housekpr 959 C av
Wurri Frank F (Amelia) tailor h 1116 8th
Wurri Julian tailor r 1116 8th
Wyatt Benj H (Camille) Lieut U S N h 337 B av
Wyatt Chas F (Isabel) C S pract h 356 A av
Wynne Archie A (Jean) U S N h 366 E av

Y

Yanoglou Pandel gro 1015 Orange av r 1036½ B av
Yates John C (Beatrice A) phys h 700 1st
Ybarra S R cook Hotel del Coronado
Yoshida Geo (Takino) gard h 525 J
Young Anne B writer h 929 Olive av
Young Chas A student r 833 I av
Young Herbt T (Margt S) deckhd h 836 I av
Young Irving r 717 E av
Young Leslie F student r 833 I av
Young Marjorie L r 833 I av
Young Thos C (Mary F) mining h 833 I av
Youngquist Oscar valet Hotel del Coronado

Z

Zahn Oswald F (Edith L) promoter h 345 Alameda blvd
Zange Albt acct Ingle Mfg Co r 924 Orange av
Zange Aug r 924 Orange av
Zayontz M veg man Hotel del Coronado

BEACON HILL NURSERY
Shade Trees, Shrubbery, Fruit Trees, Bedding Plants, Roses, Seeds, Soils, Fertilizers, Ferns, Hanging Baskets
1901 Broadway - 633 68th, Encanto - 16th cor. Highland Ave. National City. Phone, Main 1124

Frank A. Salmons 1036 Fourth Street GRANT HOTEL BLDG. Phone Main 244
Insurance and Bonds
Writes All Forms of **Insurance**

Zehnle A pantrymn Hotel del Coronado
Zembsch Emma wid Lawrence r 625 4th
Zoller Robt (Emma) carp h 169 Orange av

DEL MAR

24 4-10 miles N of San Diego, Elevation 100 feet

Arnot M G carp
Bae Mar Land Co
Ballenger Frank S painter
Batchelder E C real est and ins
Bates Henry auto mech
Bertinicine Albino asst eng Del Mar
Blaine O E truckmn
Bludworth John M (Mary J) dep sheriff
Brittain Aileen tchr
Brittain Edith H tchr
Brown Edwd lab
Bruckman Geo rancher
Brunner John rancher
Byers Elizabeth hskpr
Clark Jas rancher
Conley Fred rancher
CONNER JOHN F., postmaster
Cordero Hyinio lab
Cordero Lauro rancher
Cota Alex auto opr
Cota Alfd W poultry
Cota Raymond foremn Santa Fe Ry
Crabtree E H police surgeon
David Paul gard
Davis C L rancher
Dawson Alfd rancher
Dawson John rancher
Dawson Wm rancher
Debaeke E L rancher
Del Mar Cash Store J J Marks mgr
Del Mar Golf Links
Del Mar Water Light & Power Co F H Tole sec mgr
Dietrick Clara L
Dixon L B
Doss G W rancher
Douglas Jas chauffeur
Duthie J F
Estes Herbt rancher
Estes Lucy
Estes Ruth N tchr
Farrar Waldo Mrs
Flood M B eng
Foote Geo F (Jeannette)
Frank Henry rancher
Gonzales Manuel rancher
Gray John F
Gray Mulford C
Grove Ruth tchr
Hafeli August rancher
Hafeli John rancher
Hafeli John jr rancher
Hafeli Mary rancher
Hafeli Paul P rancher
Hamilton W M saddle livery
Hampe Christ rancher
Hampe Harry rancher
Handley D C rancher
Handley O Berry
Harding Marston
Hartman Warner pres-mgr South Coast Land Co
Henion E Mrs
Hernandez Jesus lab
Higginson B C agt Santa Fe Ry
Hillman Paul
Hirase G rancher
Honeycutt J W rancher
Howarth A eng
HYER W E, Real Estate, Elect Contr and Supplies, Agt S D Cons Gas & Elec Co
Izuni K rancher
Jauregui Benj rancher
Jauregui Pedro rancher
Jauregui Salvador rancher
Jauregui Stephen
Jones Geo H rancher
Kals Emil J carp
Kauffman B H auto mech
Keating Mary C
Klump Max (Olga) rancher
Knechtel Frank rancher
Kuga R rancher
Leisinger A G gard
Lienhard L G dairymn
Long C E
McClusky Wm emp Stratford Inn
McFadden W D eng Water Co
McGonigle Helen rancher
Marks Jos I gro
Marquez E
Matthews Edgar M rancher
Meklensek Clarence rancher
Meklensek Hilma Mrs rancher
Michado J rancher
Mori H B chauffeur
Marris J T rancher
Nebel Carl emp Stratford Inn
Nelson S R Santa Fe Land Imp Co
Newell Edith emp Stratford Inn
Niemann Karl rancher
Niemann Wm (Bertha) township justice
Niemann Wm jr rancher
Nollan Helen steno Stratford Inn
Oceanside Mutual Water Co Wm G Kerckhoff pres H W Keller v-pres

WM. KONRAD HARDWARE Co.
BUILDERS' HARDWARE
GLASS
PAINTS
ROOFING
HAY & GRAIN
SEEDS
FUEL & FEED
BUILDING MATERIALS
4177 UNIVERSITY AVE.
East San Diego
HILLCREST 2584

Hotel Stowell
Los Angeles, Cal.
FIREPROOF
All rooms with Bath
$2.50 AND UP

ADDRESSING
CIRCULAR LETTERS
MAILING
TYPING
JACK MOORE
Multigrapher and Public Stenographer
NOTARY PUBLIC
PHONE 613-56
RES., HIL. 2414
416 Granger Block

THE BACH COMPANY • INSURANCE
CITY REAL ESTATE -- BONDS -- LOANS -- FARM LANDS
PHONES: MAIN 1841 MAIN 1842
614 ELECTRIC BLDG., 861 SIXTH ST.

ATLAS TRANSFER AND STORAGE
Local and Long Distance Hauling
CALL MAIN 2269
956 10th

Ono T rancher
Pierce Fred B mgr Stratford Inn
Randall C C sec'y
Rouse Clarence rancher
Sachs Harley prop Torrey Pine Garage
Sachs John W rancher
Sachs Oscar S mech
Saito K rancher
Salazar Felix ranch hd
St James Church
San Diego Cons Gas & Elec Co W E Hyer agt
San Diego County Vegetable Growers' Assn E C Batchelder pres
San Dieguito Mutual Water Co W D McFadden eng
Santa Fe Land Improvement Co L G Sinnard mgr
Scripps Lydia
Scripps Winter
Shippey H L author
Silvas Abel rancher
Silvas Benito rancher
Silvas Clara Mrs
Silvas Mary Mrs
Simpson G M pres Bae Mar Land Co
Simpson W E supt Bae Mar Land Co
Smale V M eng.
Smith Phoebe
Solano Beach Realty E C Batchelder agt
South Coast Land Co Warner Hartman res mgr
Standish Miles
Stelling Fred rancher
Stelling Gustav L rancher
Stelling John rancher
Stelzner Lizzie Mrs gen mdse
Stevens Edwin R rancher
Stevens Jennie C Mrs
Stevens Susanna Mrs
Stock Arthur E clk Stratford Inn
Stolzy E Mrs gro
Stolzy H W rancher
Stowe H H sect foremn
Stratford Inn F B Pierce mgr
Stratford Inn Garage
Switzer Edwd E (Anna) clk rancher
Thompson David E
Thompson Fredk
Torrey Pines Garage Harley Sachs prop
Vincent E E Mrs rest
Volk K Q eng
Wada S rancher
Ward Geo M rancher
Ward Thos S rancher
Welte Edwd H rancher
Welte Lydia F
Wetzer Eugene F golf course
Wetzer Frank J rancher
Wilson W W rancher
Zarn Jos rancher
Zarn Melcher (Cath) rancher
ZIMMERMAN RUDOLPH F, Plumbing and Heating, 7921 Girard Av La Jolla, Tel La Jolla 242-W (See left side lines and page 74)
Zuerner A W U S Mail Service
Zuerner Margaret L

DE LUZ

65 miles N of San Diego. Elevation 400 feet
Aldrich J C farmer
Baxter John C (Chloe) farmer
Bisbee Guy (Edna) farmer
Brode John E (Amy) farmer
Day H K farmer
Everett Wm G (Martha) farmer
Garnsey F R (Ida) farmer
GARNSEY LOUIS J, Postmaster
Gough Jos S (Margt) farmer
Herron Harry P (Girtha) farmer
Loefke Geo (Irene) farmer
Neeser Godlieb farmer
Nuthall Geo A (Pearl) farmer
Nuthall Vernon farmer
Prahl Chas H (Lizzie) farmer
Richmond Byron farmer
Richmond E C apiarist
Scolaro Grace Mrs farmer
Shannon J G (Ella) farmer
Shere John lab
Stoner Frank (Lulu) farmer
Tiffany Walter H farmer
Ward Eunice tchr
Ward Spencer farmer
Webster Albt farmer
Wilmott Rosso J (Lena) farmer

DESCANSO

42 6-10 miles E of San Diego. Elevation 3540 feet
Allison Frank (Catherine) rancher
Alto Maria hskpr
Arnold O L (Mary) rd foremn
Aylward John rancher
Aylward Wm rancher
Bailey Harley lab
Bailey W J rancher
Bean W G Mrs
Berkey Max (Descanso Truck Line)
Berkey Wm A
Blackmer E R miner
Brake H H
Brown Saml lab

WALL PAPER
PAINTING DECORATING TINTING GRAINING PAPER HANGING
RICHARD E. SEOL
1807 5th
Phone 641-29

SEE | YOUNG & CHAMBERLAIN | FOR
1126-1136 FRONT STREET
PREST-O-LITE BATTERIES, CARBURETORS, MAGNETOS, ETC.
EVER-READY WELDING SERVICE. AUTOMOTIVE ELECTRICIANS AND VULCANIZING

MILTON P. SESSIONS GROWER AND IMPORTER **Landscape Gardener--Nurseryman**
GROUNDS DESIGNED, PLANTED AND REMODELED
Office and Nursery--San Diego Ave., Cor. Mason St., Old Town **Tel. Hillcrest 996-J**

Burney Mrs K C rancher
Burns Stanley lab
Churchill Jeanette C tchr
Clark Robt lab
Colby Catherine
Colby W W Mrs
Coleman K B hotel emp
Descanso Garage
Descanso Store
Descanso Truck Line (Max Berkey)
DOREY JAS J, Postmaster
Dorey Mary
Dorey N S real est and gen store
Drain A B mountain resort
DuBois O E rancher
Ellis Chas H (Ellis Ranch)
Ellis Ranch (W E and C H Ellis)
Ellis W E (Ellis Ranch)
Flinn Frank A rancher
Flinn Henry rancher
Flinn Julia
Flinn Mary wid Jas E
Flinn Mary B
Flinn Wm rancher
Fowler Mabel
Garbani Benj rancher
Griffin Chas A rancher
Griscom Beatrice mountain resort
Groome Christine E Mrs tchr
Groome Stanley C (Christina) apiarist
Higgins Herbt R rancher
Hulburd Ranch Hotel
Linstedt Erik rancher
Lucas Thos rancher
Lusted Wm (Maude) cottages
Marshall Carrie L Mrs
Marshall Lawrence E hotel
Martin Everett rancher
Martin Granville rancher
Martin John rancher
Martin Wm T forest guard
Miller Edwd (Lucy O) rancher
Mills Mrs L
Morris Jesse L rancher
Near Leon L (Emma B) barber
Oak Grove Store Dorey Bros props
Oakzanita Lodge Lottie A Wilson prop
Palmer Ira T rancher
Palmer Irving L (Helen A) hotel
Ritter Jos rancher
Robbins T A (Lone Pine Miner Milling Co)
Ryan Wm E (Ellis Ranch Store)
Schmucker John (Gertrude) carp
Serrano Manuel rancher
Shaubut Harry
Shute A B E Mrs mine owner
Sprague R W
Stephenson J B forest ranger
Swain Morris L rancher
Taylor Geo J rancher
Taylor Jas K rancher
Tregelles Capt mine owner
Wilbourne Cath Mrs hskpr
Wilson Lottie A prop Oakzanita Lodge
Young Jas lab

DULZURA

29 8-10 miles SE of San Diego.
Elevation 1100 feet
Allen Isaac D apiarist
Allen Nellie
Allen Robert farmer
Allen Roy farmer
Alverez E M (May)
Benton Fank A (Anna) stock
Bratton Chas
Bratton Martha E Mrs
Burroughs Chas miner
Camp Chas A prop Dulzura Inn
Camp Lillian J Mrs
Checkash Steve
Clark Elam stock
Clark Fred R rancher
Clark Josephine E tchr
Clark Lila A Mrs
Cramer Ed gro and cottages for rent
Damren Randall clk
Dennison Monroe D farmer
Dennison Wm E rancher
Donohoe Alonzo H apiarist
Donohoe Stephen S miner
Dulzura Inn C A Camp prop
Fauquier Henry C farmer
Harvey Dorothy tchr
Harvey Louis (Clara L) rancher
Kimmich Emil F (Kate)
Kitto James E B miner
Larsen Lars beekpr
Larve Wm prospector
Liniger John F miner
Lipec Lepold (Hedwig) apiarist
McLeran Benj apiarist
Marron Juan lab
Miller J R
Milne Geo M
Moore Walter rancher
Nicol Peter
Nye L (Susie)
PLUMER CHAS (Eliza J), Postmaster
Romo Olof rancher
Sheckler Benj R farmer
Stinson Herbt W (Josephine) farmer
Stinson H D rancher
Stinson Lizzie A

THE **Mission Hills School of Music**
E. ALICE HOLMAN Director
Downtown Office
Thearle's Studios
Tel. Main 22 and 628-07
Expert Teachers in All Branches
Music, Art Dancing, Drama Language
STUDIOS AT
Res., 131 W. Washington
3736 28th Street
4651 Oregon
CORONADO and OCEAN BEACH

Equipment Sales Co.
Radio Supplies
Theatre Equipment
Electric Signs
PHONE 641-79
402 B Street

DON M. STEWART
INSURANCE—BONDS—REAL ESTATE
950 Seventh Street **Phone, Main 1515**

The William Kettner Co. GENERAL INSURANCE
Tel., Main 2183 334-335 SPRECKELS BUILDING

Van Epps Roy
Verdugo Danl
Verdugo Delfina
Verdugo Frank
Walker Albt A rancher
Walker Arche
Walker Leo G farmer
Zink Chas phys

E. J. DAILEY
ROOFING CONTRACTOR
WAREHOUSE 649 K ST SAN DIEGO TEL. MAIN 5270
RESIDENCE TEL. HC. 524W

El Cajon City Directory
1923

EL CAJON CITY GOVERNMENT

TRUSTEES

Ed Mueller
W E Lyon
L T Meachum
Wm Stell
Aubrey Sears

OFFICERS

Attorney—P S Thacher
Clerk—C F Richardson
Treasurer—F L Jones

JUSTICE OF THE PEACE

J H Burtch, res Lakeside

PUBLIC LIBRARY

Mrs Isabella Johnston librarian

A

Adams Abel harness mkr
Aldama Angle
Anderson John rancher
Appleman Harry merchant
Arballo Clara Mrs
Archibald Saml S rancher
Armitage Anthony A rancher
Arnold Ira E foremn
Asher Alpheus R rancher
Asher John R mech
Asher Robt rancher
Avis Mary C Mrs
Avis Oscar B (Mary C) sec-treas The El Cajon Machine Co

B

Bailey Mary A Mrs
Ballantyne Andw L pres El Cajon Machine Co
Ballantyne Arthur sec-treas W H Hall Co Inc
Ballantyne Arthur jr mach
Ballantyne Jas L (Lillian M)
Ballantyne John (Theodora) rancher
Ballantyne Mabel A Mrs
BARKER'S BAKERY, 1220 University av, San Diego (See left bottom lines)
Barnes Wm J
Barry L O prin El Cajon Grammar Sch
Bates Harry C rancher
Bates John S mach
Bates Julia K
Beatty Frank R orchardist
Beatty Lillian E Mrs
BECKER G H CO F H Kemp Mgr, Department Store, 845 5th, Tel Main 4470, San Diego (See page 29)
Beckton John rancher
Benny John rancher
Bentley Chas rancher
Berdugo I lab
Beynon Benj (Alice) rancher
Birdsey Fred G rancher
Bliss Mark D (Mary E) cement pipe mfr
Botroff J B
Bowman Eddy H (Lidia M) rancher
Boyd Chas L (Melvina F) rancher
Brenner Homer D clk
Brenner John J (Sadie C) cigars billiards and barber
Brown Carolyn W Mrs
Brown Chas E rancher
Brown Joseph J horticultrist
Brunson Mary V
Brunson William S farmer
Bunch Comfort Mrs
Bunch Oliver F rancher
Burch Frank rancher
Burger Henry J (Jennie) slsmn
Burger Roy H
Burns Jos lab
Burtch J H justice of the peace r Lakeside
Busch Louis P
Bushnell Herbt J farmer
Butts John A
Butts Kate M
Butts Myrtis A

C

Caillaud Moses rancher
Campbell Cornelia E Mrs

GENERAL SPEEDOMETER CO.
J. T. ZOOK, MGR.
AUTHORIZED Johns-Manville Service Station
A C Warner Stewart Waltham Van Sicklen
INSTANT SERVICE
1120 UNION TEL. 61143

LUNDY'S HOME OF FLOWERS . . .
Member Florists Telegraph Delivery
Floral Designs a Specialty
FLORAL ARTISTS
1147 FIFTH ST. Tel. 621-23
High Grade Flowers

WASHING MACHINES
SEWING MACHINES
VACUUM CLEANERS
IRONING MACHINES

SOUTHERN ELECTRICAL CO.
WIRING - LIGHTING FIXTURES - MOTORS
3RD & E MAIN 4730 7TH & BDWY.

Campbell Ernest J mgr
Carr E L rancher
Cassey Michl H mach
Clark C Chalmers (Elsie S)
Clark Roy M mail carrier
Clifton Charles M farmer
Clifton Edwd farmer
Clifton Mary Mrs
Collord Wm (Mary)
Contreras Manuelo (Rosario) lab
Contreras Reyes (Isabel) flume tndr
Coombs Forney (Amelia R)
Coon Darius S rancher
Cowles Fred E rancher
Creamer Ancil L (Mary E) farmer
Crawford S B cook
Critcher Florence K
Critcher Geo rancher
Crocker J Elmer (Alice E) rancher
Crouch C C
Culbertson Allen H rancher
Culbertson Anne S tchr
Culbertson Harry (Ruth L) pres S D County Mutual Fire Ins Co and sec El Cajon Packing Co
Cuyamaca State Bank G L Strobeck pres Geo Legge v-pres F L Jones cashr

D

Deeds W S brklyr
Dell Frank rancher
Dennis Alice prop El Cajon Variety Store
Dennis David R carp
Dennis Frank T tailor
Dennis H L with W D Hall Co
Dennis Mary E Mrs
Dickinson Geo A rancher
Dickinson John C rancher
Dodge David auto opr
Dodson J C (Nannie)
DODSON JOHN H (Dena B) Postmaster
Dominguez Benedita
Dorman Sarah J Mrs
Doubleday Willard M rancher
Draeseke Wm (Sarah) rancher
Duley Michael (Lillian M) rancher
Dunkin Geo W rancher
Durbin Adelbert G (Emma) rancher
Durbin Mary E tchr

E

Eckhardt O Ross slsmn
El Cajon Citrus Association W M Ross mgr
El Cajon High School (P O Grossmont)
El Cajon Hotel
El Cajon Machine Co
El Cajon Meat Market Jos Kerrer prop
El Cajon Packing Co
El Cajon Pharmacy Harry H Hill mgr
El Cajon Raisin Co
El Cajon Valley New The (weekly) Smith & Son publishers
El Cajon Variety Store Mrs Alice Dennis prop
El Cajon Women's Progress Club Mrs F L Stofford pres Mrs L H Soper sec
El Granito Mineral Springs
Elwell Geo M rancher
Elwell O A rancher
Embleton Arthur lab
Embleton Philip rancher
Embleton Wm R (Agnes M) rancher
Evans Sarah M

F

Farley Jas B rancher
Farley Zemula C
Ferguson Emmett rancher
Ferguson Jas radio expert
Ferrill Herbt E rancher
Ferrill Katherine Mrs
Field Alfd S tmstr
Filley P H restaurant
Fisher J B rancher
Fitchett Murty L rancher
Fletcher Edwd pres El Cajon Raisin Co r San Diego
FLOOD MOTORS CO, Distributors of United Trucks 1508 E, San Diego (See right side lines and page 9)
Flores Pedro
Forney Amelia C wid L C
Forney Lester L (Ametia)
Freeman Chas R (Anna B) lab
French Henry M
French Lillian R tchr
Funk Harry auto opr
Funk Wm butcher

G

Galbraith S V
Gardner Nathaniel
Garrettson Ranch Garrettson Inv Co San Diego owners
Gore Mary wid Marcus
Gorton E Rex (Tillie N)
Graves Anson D
Graves D W poultry raiser

BURKE
HANFORD
HENDERSON
AND
EXCELSIOR
MOTORCYCLE
AGENCY
REPAIRS
STORAGE
ACCESSORIES
CLUB ROOM
LOCKERS
OPEN ALL NIGHT
718 FIRST
BET. F AND G
TEL. MAIN 1012

Western States
Finance
Corporation
AUTOMOBILE
FINANCING
GENERAL
INSURANCE
REAL ESTATE
621-2-3-4
ELECTRIC
BUILDING
TELEPHONE
649-11

BETSY ROSS AND KLEEN MAID BREAD
MANUFACTURED BY
SOLD BY ALL GROCERS
SNOWFLAKE BAKING CO.
701 SIXTEENTH ST.
652-03 MAIN 47

HARRY FISHER & CO.
GENERAL INSURANCE, REAL ESTATE, BONDS
240 C STREET

HARLEY-DAVIDSON MOTOR CYCLES
SAM McPHERSON
TEL. MAIN 1126
640-648 MARKET

Graves Dorothy sudent
Graves Frank E (Frances) (F E Graves & Son) h Pepper Drive
Graves F E & Son (Frank E and Geo S) real est loans and ins
Graves Geo S (F E Graves & Son)
Graves Grace student
Graves Jack
Graybiel Adelaide
Graybiel Mary
Green Missouri E Mrs
GREENMAN & SONS, Wholesale Fruit and Produce, Eggs Our Specialty, 416 6th, San Diego, Tel Main 1472 (See classified Produce —Whol)

H

Hall Florence E
Hall J P R rancher
Hall Julian E (Lois) rancher
Hall Rexford (Irene)
Hall Wilson D pres W D Hall Co inc
Hall W D Co Inc W D Hall pres Arthur Ballantyne sec-treas lmbr and hdw
Hallam Ted rancher
Hanning Howard slsmn Stell-Clark Co
Harbough Bros Ranch J S Scott mgr
Harmon Frank (Mollie) millmn
Harmon Wayne
Harrington D D
Harrington Reuben B (Emma B) rancher
Harris G T
Harris T G
Hartman Katherine E
Head Genevieve Mrs
Head Jos F rancher
Head Thos (Virginia) auto opr
Hearst John miner
Heckman Albt painter
Heckman Helen milliner
HEILBRON FRED A, Plumbing and Heating, 1446 5th, San Diego, Tel Main 781 (See right bottom lines and page 73)
Hemsley Charles (Alice) rancher
Henderson Wm R rancher
Hermston John rancher
Herolz Richd A (Pauline) rancher
Hewson Flora S
Hicks Thos J gard
Highday Albt J (Ethel O) rancher
Hill Harry H (Carrie) mgr El Cajon Pharmacy
Hodson Roy C (Iolantha) rancher
HOFFMAN'S MACHINE SHOP, 1270 India, San Diego (See right bottom lines, classified Cylinder Grinding and Machine Shops)
Hollenbeck Lorenzo B rancher
Holt Geo H real est
Home Telephone Co
Honicke Robert painter
Horton Mary R Mrs
HUBB CLOTHING CO, J F Winburn Pres, 902 4th San Diego (See right top lines)
Houghton E O rancher
Howe John J millmn r San Diego
Hughes Lafayette R (Ada V) carp
Hyde Eugene carp

I

Imes Oliver D (Eva V) agt Union Oil Co
IRWIN & COMPANY (I Isaac Irwin) Hay, Grain, Feed, Poultry Supplies, Seeds, Bags, Twine, Wood, Coal, Mfrs Poultry and Dairy Feeds, Whol and Retail, K se cor 4th, San Diego, Tel 66301 and Main 440 (See back cover, right side lines and page 38)

J

Jackson Charlotte
Jackson Thos R
Johnston Isabella Mrs librarian
Johnston Jas F harness mkr
Jones Danl M meat ctr
Jones Edwin G farmer
Jones F L city treas cashr Cuyamaca State Bank
Jones Harold
Jones Paul E
Jones Wm B meat ctr r Grossmont
Judson C S
Junghaus Ernst farmer

K

Karrer Jos (Amelia)
Keifheim Alfred J rancher
Kemp Henry C L rancher
Kerrer Jos prop El Cajon Meat Mkt
Kessler Harry H (Bell) rancher
Kinne Isaac rancher
Knowles David M hotel
Knowles Lethia L
Knowles Mary L
Knox Chas R (Maude R) phys
Knox Mabel nurse
Kruemling Alice
Kruemling Theodore F (Mary A)

Office Phone, 242-w
Res. Phone, 175-W
R. F. Zimmerman
Plumbing and Heating Contractor
7921 Girard Street
La Jolla California

SERVOLEUM-- "THE FLOOR OF SERVICE"
OVER 500,000 SQ. FT. LAID IN SAN DIEGO
A MAGNESITE FLOORING FOR HOMES, STORES, OFFICES, ETC.
SPECIAL SERVICE FLOORING CORP. SEFTON BLDG.

RANCH-BUNGALOW
SPECIALIST SPECIALIST
Wm. J. Rickerson 415 C ST. - PHONE 614-75 A. D. Piersall

L

Lallement Desire rancher
Landis Felix (Alice K) rancher and exec sec S D County Farm Bureau
La Pointe Eugene Rev
Lea Fred J J (Martha G)
Legge Geo (Nettie) v-pres Cuyamaca State Bank r San Diego
Liffreing Isabella
Liffreing Nat rancher
Liljenberg Anna S Mrs
Liljenberg Edwd
Liscoe Emma L rancher
Liscoe Isabella
Little Medora M wid Wm R
Locke Clarence E rancher
Locke Eva D Mrs
Locke Howard H rancher
Locke Jane A Mrs
Lopez Jos lab W D Hall Co
Lopez Mauris J
Luneslat Alex rancher
Lyon Elect Co W E Lyon pres
Lyon W E pres Lyon Elect Co

Mc

McClellan Clarence A
McKeever Ray W rach
McKinney Benj F poultry raiser
McKinney Clara R Mrs
McKinney Laura E Mrs
McKinney Richd F rancher
McKinnon John A (Clara)

M

Manning Frank W bxmkr
Marks D lab
Martens Robt rancher
Martin Alfd rancher
Martinez Vincente lab
Meadows Pearl
Merchant Elizabeth S Mrs
Merchant Erma A
Mathewson Eugene M D r Bostonia
Meachum Lee T (Inez) bkpr
Meader John N (Maria A)
Mesa David
Meza John lab
Miller Albt E (Bessie) real est
Miller Alfd F rancher
Miller Chas rancher
Miller Jos P (Artie W) rancher
MISSION HILLS SCHOOL OF MUSIC E Alice Holman Director, Thearle's Studio No 15 and 16, 640 Bway, San Diego, Tel Main 22 and 62807 (See right side lines and Classified Teachers—Music)
Montiel Eleutero lab
Moore Edwd W (Elsie B) rancher
Moore Raymond C rancher
Morales Fred
Morales Jos foremn S D & Ariz Ry
Moriarty Ambrose F (Ella) rancher
Morrison Christine wid P M
Morrison Roy lab
Mote Edmund W (Daisy D)
Motte John A foremn W D Hall
Moyles David stonectr
Mueller Edwd member State Assembly
Mukai Thos

N

NEALE & DEASY, Supt Accident and Health Dept of The Pacific Mutual Life Insurance Co, 625 E, San Diego (See left bottom lines and page 54)
Nelson Mary Mrs
Nelson Danl J (Nancy P) rancher
Nichols Chas O (Grace)
Nichols Fanny T

O

Ojedo Jesus lab
Oppenheimer Luther (Josephine) rancher
Overmier Lucy L wid Nelson
Owens Jas R mach

P

Pacheco Raymond lab
Parsons Eva C Mrs
Parsons Harold E rancher
Parson Willis N rancher
Patterson Fred N rancher
Patterson Harry W rancher
Patterson Sarah J Mrs
Paul Edith wid J M fruit grower
PAXTON MORTGAGE CO, P J Paxton Pres, J R Paxton Sec-Treas 413 Owl Bldg, 1025 4th, San Diego, Tel Main 2954 (See page 60)
Perry C F rancher
Perry T J rancher
Phillips Albt N (Nellie M) carp
Plant Mary C Mrs tchr
Presbyterian Church Rev C F Richardson pastor
Pryor Michel lab
Public Library Mrs Isabella Johnston librarian
Puryear O T Mrs clk

HOMES FURNISHED COMPLETE
Home Furniture Company
CASH OR CREDIT
TEL. 632-18
1240 5TH ST.

BOLTON COMPANY
W. A. BOLTON
N. B. BOLTON
General Insurance
602 ELECTRIC BUILDING
PHONE MAIN 4358

KELVINATOR
SAN DIEGO PULLEY CO.
SPRECKELS BLDG., BASEMENT
TEL. 625-35

SHAPIRO COMPANY
High Grade Bonds and Listed Stocks
Sold on Partial Payment Plan
THIRD FLOOR FIRST NAT'L BANK BLDG. MAIN 232

SHEET METAL WORKS
AIRPLANE SPECIALTIES
TANKS
CORNICES
AUTO BODIES
SKYLIGHTS
HOTEL WORK
DAVID R. COBB Sheet Metal Co.
830 7TH
TEL. 613-91

Formento's
DETECTIVES AND BUREAU OF INVESTIGATION
Licensed and Bonded
Bank References
All Work Strictly Confidential
DAY OR NIGHT
TEL. 64185
846 5th Street
Suite 202-3-4

R

Ralston Meigs
Ramirez Pedro lab
Reaburn David gen mdse
Reagle Clyde rancher
Reagle Jesse rancher
Richardson Chas F (Mary J) pastor Presbyterian Church
Richardson R L with Union Oil Co
Rios Bery R lab
Rios Dionica Mrs
Rios Dolly
Rios Francisco lab
Rios John D lab
Rios John G rancher
Rios Juan rancher
Robinson R T jr pres El Cajon Valley Chamber of Commerce
Rodig Alvin E
Rodig Chas E
Rodriguez Felipe lab
Rodriguez Guadalupe lab
Rogers E E poultry ranch
Rolfe Wm B rancher
Rosenberger Chas E (Estelle) rancher
Rosenberger Wheeler painter
Rosier Adolph rancher
Rosier Josephine
Ross Alma
Ruis Abel A lab
Ruis David lab
Ruis Frank lab
Ruis Guadalupe wid Ambrosia
Ruis Isabel
Ruis Jos N (Angela)
Ruis Peter lab
Ruis Ramona
Ryan Elizabeth
Ryan Ida M

S

St. Mary's Catholic Church Rev Eugene Lapointe
Salaz Annie Mrs
Salaz Benj
Salaz Dolores
Salaz Manuella C
San Diego & Ariz Ry
Saunders Ellen Mrs
Saunders Harry rancher
Saunders Theo F rancher
Schierholz Geo E (Mary E) rural carrier
Scott J S mgr Harbaugh Bros
Sears Aubrey C stockmn
Sears Geo
Sears Myrtle E tchr
Shea E L
Shields Florence B
Siedel H A raisin grower
Simmons Herbt rancher
Simpson W H
Sly Walter L (Minnie L) rancher
Smith Carroll H
Smith Clement O (Nellie G) (Smith & Son)
Smith Jacinto lab
Smith Jos M (Aurora) flume walker Cuyamaca Water Co
Smith Nathaniel T rancher
Smith Preston C (Smith & Son) r L Mesa
Smith Thos lab
Smith Walter M mach
Smith Wright C
Smith & Son (Clinton O and Preston C Smith) publishers El Cajon Valley News and printers
SNOWFLAKE BAKING CO 701 16th, San Diego (See right bottom lines and page 16)
Solis Antonio lab
Soper Lorin H (Ada) rancher
Springstead Emma B Mrs
Springstead Fred A rancher
Springstead Grace N
Springstead Wallace L rancher
Stell-Burgess Co
Stell-Clark Co Wm Stell pres gen mdse
Stell Henry (Victoria) rancher
Stell Lloyd rancher
Stell Wm (Mabel A) pres Stell-Clark Co
Stewart Harry nurse
Stewart John H foremn
Stewart Mary Mrs
Stone Hallum C dentist
Stough Elson S
Stough Emma R Mrs music tchr
Stough Frank E (Emma) lab
Stough Marion S public steno and agt S D County Mutual Fire Ins Co
Strobeck Godfrey L (Emily) Pres Cuyamaca State Bank r San Diego
Stuver Stephen T (Era C) rancher
Swoboda John F rancher
Swoboda Leo rancher
Taylor Fredk (Nannie L) fruit pkr
Thacher Philip Storer (Ada L) attorney-at-law and notary public

T

Tittle Jessie D Mrs tchr
Traders Securities Co F E Graves pres

REAL ESTATE
EXCHANGES
RENTALS
LILA A. FITZPATRICK
1127 SIXTH STREET TEL. 649-53
INSURANCE
INVESTMENTS
LOANS

V. WANKOWSKI & CO., INC.
V. WANKOWSKI GEORGE D. EASTON
INSURANCE—SURETY BONDS PHONE, MAIN 2029 341-2-3-4-5 SPRECKELS BLDG.

Trejo Salvador (Ildro) flume tndr
Trejo Salvador jr flume tndr
Tyner Afra Mrs

V

Vacher Eugene S (Josephine M) rancher
Vacher Josephine Mrs tchr
Vasques Herman lab
Villevecencio Manuel lab

W

Walsh Thos (Mary D) rancher
Walter Louis
Weddle J H rancher
Weddle Katherine
Weddle Margaret tchr
Weddle Thos L (Mary P) rancher
Whitman O T pkr
Wilhite Ora D horticulturist
Wilkes Frank E millwright El Cajon Mach Co
Wilkes Louis
Williams W S
Wilson Jas A mach
Winn J J flume insp
Wise John S rancher
Wise Myrtle A
Wohlferd Carl A (Lydia) farmer
Worley Chas M rancher
WORTH COMPANY THE, Clothing and Men's Furnishings, 5th sw cor E, San Diego (See left top lines)
Wright Gail H
Wright Harold W
Wright Homer A
Wright Raymond J poultrymn
Wurts Maurice rancher

Y

Yorba Antonio rancher
ZIMMERMAN RUDOLPH F, Plumbing and Heating, 7921 Girard av, **LA JOLLA,** Tel La Jolla 242-W (See left side lines and page 62)

ENCINITAS

30 9-10 miles N of San Diego. Elevation 85 feet
Alton Glen fisherman
Amersfoart Antone rancher
Banaga E lab
Beauchamp H F contractor
Brown O W
Bulman T J (Annie) rancher
Buman Emma Mrs rancher r Olivenhain
Buman Herman rancher r Olivenhain
Buman John H rancher r Olivenhain
Carillo S rancher
Carranza Juan rancher
Claypool Hugh N agt A T & S F Ry
Cole Clarence E (Amanda) rancher
Coutts Fred (Elizabeth A) trainer
Cozens Annie H
Cozens Bert G (Grace) rancher
Crosby Sarah teacher
Davis Chas W (Nettie S) rancher
Denk Bruno (Alvine C) r Olivenhain
Denk Louis (Helene) rancher r Olivenhain
Denk Ludwick lab
Dodson Allen lab
Eckerdt Carl rancher
Encinitas Garage
Encinitas Lumber Yd (M M Kellogg)
Erape J laborer
Fauth K Mrs r Olivenhain
Fidero Theo (Matilda W) rancher r Olivenhain
Gantner Chas r Olivenhain
Gaudaur Ralph restaurant
Hallett M J rancher
Hammond Edwd carp
Hammond Jane
Hammond Mary T Mrs
Hammond Sam C
Hansen Hans fisherman
Hauck Herman (Anna) rancher and sch trustee Olivenhain
Hayer Barbara Mrs
Hill P D rancher
Ingersoll Donald C (Gertrude)
Kellogg Miles M (Ruth) carp
Koehn Ferdinand (Minnie) rancher
Kohlert Anna C Mrs
Kohlert Fred rancher r Olivenhain
Kohlert Louisa L Mrs
Kohlert Otto poultry r Olivenhain
Landry Elizabeth tchr
Lankford Ada tchr
Lare P lab
Lare R lab
Lauer Waldo rancher
Laughter Frank rancher
Laughter Margt rancher
Lickert Adelaide
Lienhard Otto (Clara) prop The Lienhard and Livery
Lienhard The Otto Lienhard prop hotel
Lillengrien Wm rancher
Lux Alex (Amelia) rancher

IRWIN & CO.
Hay, Grain and Feed
Grain Bags
Wool Bags
Sack Twine
Coal, Wood
MFG.
POULTRY AND DAIRY FEEDS
Main Office
FOURTH AND K
Phones:
Main 440
663-01

Main 3377
C. W. Forrest
INTERIOR DECORATING
PAINTING
Sketches of Interiors
Wall Paper and Paper Hanging
Fresco Work
1854 Front St.

Since 1886
San Diego's Leading
Men's and Boys'
Outfitters
"LION" CLOTHING CO.
Southeast Corner Fifth and "E"
Where You Always
Pay Less for Clothing
Furnishings and Shoes
of Quality

INSURANCE REAL ESTATE **NELSON L. COLEMAN** MORTGAGE LOANS
214 C STREET TEL. 631-31

Lux Beatrice G Mrs
Lux Henry apiarist
Lux John (Christina) rancher
Lux Margaret Mrs
Lux Peter rancher
Lux Roy rancher
Lyman Chas A (Alice)
Marvin Enados
Melton C W rancher
Merriken M A tchr
Midnight Garage
Miller J W restaurant
Montez Trinidad
Motzeck Aug Mrs r Olivenhain
Murietta O B (Ruth) rancher
Murilla E
Murilla Thos (Mary) rancher
Neal Alberta
Neunaw Loretta
Nichols Geo R prop Midnight Garage
Nichols Jess painter
Olivenhain P O consolidated with Encinitas
Orrell Wm L (Marie) restaurant
Paddock C H (Alice) rancher
Peugh E E truck driver
Pittman Chas (Elizabeth) tchr
Ramsey Garfield (Gertie) rancher
RATHYEN WARNER (Mary C) Postmaster
Reseck Alex D (Clara) rancher
Rider J W foremn Santa Fe
Rivera Sebastian rancher
Rodrigez Pasquel
Rupe Jas W (Josephine E) painter
Santos Rameriz rancher
Schaaf Henry W (Jennie)
Schultz Wm rancher
Scott Frank L (Elizabeth) rancher
Snydan John C (Lena) rancher
Southworth Walter lab
Taten Carl lab
Tausch Geo r Olivenhain
Teten Fred Mrs
Teten John J (Laura B) rancher
Teten Wm
Thebo Emma Mrs
Thebo Geo rancher
Thebo Linedon G mech
Thilges John N (Nora N) rancher
Tingman Albt G (Hattie A) miner
Togel Adolph J (Anna) rancher
Trejo Jose lab
Turner Wm rancher
Warner Kenneth L (Maude A) rural carrier
Waters M J
Wehle D rancher
Wellenstein Carl rancher r Olivenhain
Weller Henry rancher
Whetzell F A (Bessie)
Wiegand Alvin (Frieda W) rancher
Wiegand A J Mary Mrs r Olivenhain
Wiegand Friez farmer r Olivenhain
Wiegand Herman A (Marie M) rancher r Olivenhain
Wiro Chas P (Ruth) rancher
Wiro Wm jr (Marie) rancher
Woolsey Ada tchr

ROBERTS
WATCHMAKER AND JEWELER
1165 FOURTH ST.
CORNER OF B
San Diego, Cal.

HALL'S TYPEWRITER SERVICE
PHONE 665-37
Underwood Specialists
Hammond Agency
All Makes Rented Repaired Bought and Sold
Cleaning Overhauling
Service and Satisfaction
134 B STREET
SAN DIEGO

ESCONDIDO

"THE SUNKIST VALE"

Center of rich agricultural section. On Santa Fe Railway and County System of Boulevards. Thirty-five miles from San Diego. Elevation 700 feet.

Healthy climate; citrus and deciduous fruits; farm products; dairy ranches; average rainfall 16 inches; irrigation system; electric light and gas plant; municipal water plant, sewer system; sidewalks and graded streets; four banks; daily and one weekly newspaper; fine schools; dozen churches; five hotels; population of city 3300.

Celebrates Grape Day, each year, September 9.

Write to Chamber of Commerce for illustrated booklet telling all about the finest valley in Southern California

DIAMONDS, WATCHES AND JEWELRY ON CREDIT
CALIFORNIA JEWELRY COMPANY
PHONE, MAIN 3667 ◆ 852 FIFTH STREET ◆ SAN DIEGO, CALIF.

POULTRY, BEES, GARDEN SUPPLIES

630 E STREET **STILES POULTRY SUPPLY CO.**

OSCAR HALL HORACE T. LYON

OSCAR HALL & CO.

AUTHORIZED DEALERS

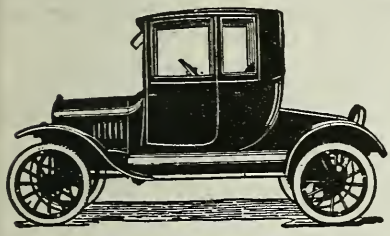

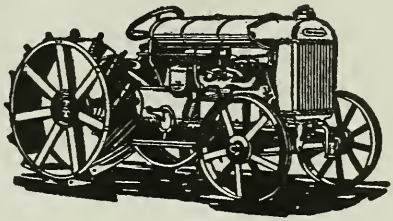

FORD CARS FORDSON TRACTORS

COMPLETE REPAIR SHOP

GUARANTEE GARAGE

Expert Electrical Shop for All Makes of Cars.
Phones, Escondido 238 and 68

224 to 234 East Grand Ave. Escondido, Cal.

FLOOD MOTORS CO.

DISTRIBUTORS

UNITED TRUCKS

Sales
Service
Parts

PHONE, Main 776

Cor. 15th and E Streets

SAN DIEGO

FRANK A. HANSCOM ROBERT W. GILLIS

Escondido Electric Hatchery

50,000 Egg Capacity. Members of Accredited Hatcheries.
Chicks Every Week in Year. We Ship Anywhere.

Electric Incubators and Brooders For Sale

POULTRY SUPPLIES

118 West Grand Ave. Escondido, Cal., P. O. Box 387
Tel. Escondido 208-J, Res. 33-W

L. R. MILLER

BOILER SHOP

Boilers and Tanks Bought and Sold
Repairing
Flue Welding
Oxy-Acetylene Cutting and Welding, and Miller Seper Saver

620 STATE

TEL. MAIN 480

WEBB BROTHERS

TRUCKING—TRANSFER—STORAGE—MOVING

Truck Repairing—Machine Work

Agents for
MORELAND TRUCKS and GOODYEAR SOLID TIRES

Phone, Escondido 97 Escondido, Cal.

WARRENITE-BITULITHIC PAVEMENT

WARREN BROS. CO. Home Office, 9 Cambridge St., Boston Mass.
LOCAL OFFICE, 309 GRANGER BLDG TEL. 643-02

The Worth Co.

KUPPENHEIMER
GOOD CLOTHES

Escondido City Directory
1923

Charles Dodson

Fire Insurance

Notary Public

730 F ST.
PHONE
MAIN 1022

CITY OFFICIALS

City Hall, 231 E Grand av
Board of Trustees:—Edgar B Buell Pres, Thos Bandy, R N Chapman, John S Thompson, Geo E Waring
City Clerk.....Harvey L Gongwer
City Health Officer..Dr C A Kemper
City Marshal.....Geo B Rice
City Recorder.....P J Wisdom
City Street Supt.....Geo B Rice
City Tax Collector.....Geo B Rice
City Treasurer.....Arthur B Jones
City Water Supt..Harvey L Gongwer
City Fire Department 125 N Lime Phone 300

BUSINESS BLOCKS AND HALLS

Leck Building 110 N Lime
Masonic Building 110 N Lime
Knights of Pythias Building 142 E Grand av
I O O F Building 142 E Grand av
City Hall 231 E Grand av

CHAMBER OF COMMERCE

Escondido Chamber of Commerce, Lester A Wright pres, Ira Leck 1st v-pres, Geo R Manchester 2d v-pres, B C Wohlford treas, Mrs L E Pollard sec, W Grand av sw cor Maple

CHURCHES

Christian, E Indiana av sw cor S Juniper
Christian Science 420 S Lime
Church of the Nazarene, 300 N Lime Rev John D Cart pastor, h 120 E Pennsylvania
First Baptist 160 E Dakota Rev Wm Thomas pastor
First Congregational W Iowa av ne cor S Maple Rev W A Schwimley pastor
German Lutheran 110 S Ivy Rev W Hoffman pastor
Methodist Episcopal S Kalmia nw cor E Illinois av Rev Geo R Graff pastor
St Marys Catholic 157 E Minnesota av Rev John J O'Brien pastor h 147 E Minnesota av
Seventh Day Adventist (English) 343 W Illinois av
Spiritualist Temple 405 W Iowa av
Trinity Episcopal 302 E Iowa av Rev Geo W Dunlap pastor

CLUBS

East End Club meets every 2d Wednesday at homes of members Mrs Mina Young pres
Escondido Women's Club S Lime cor Iowa av Mrs Gertrude S Tabor pres
Friday Afternoon Club meets at the homes of members Mrs J H Van Ryan pres
Masonic Club meets at Masonic Hall A W E Fox sec
Veteran's Club meets at I O O F Hall Eli E Dotson pres

JUSTICE OF THE PEACE

W N Bradbury 138 W Grand av

PUBLIC LIBRARY

Escondido Public Library, Everett Cooper librarian S Kalmia nw cor Iowa av

LODGES

Consuelo Lodge No 325 F and A M, meets 1st Monday of each month at Masonic Hall, Arthur Paul W M, J N Turrentine sec
Escondido Chapter No 154 O E S, meets 1st and 3d Tuesdays at Masonic Hall, Grace C Muir W M, W W Carpenter sec
G A R Escondido Post No. 143, Enoch E May Commander, meets 2d and 4th Fridays at I O O F Hall
I O O F Escondido Lodge No 344, meets every Monday evening at I O O F Hall, Wm Beckler sec
I O O F Mistlètoe Rebekah Lodge No 218, meets 2d and 4th Thursdays at I O O F Hall
I O O F Olive Branch Encampment No 9, meets first Friday evening, at I O O F Hall
Knights of the Maccabees, Escondido Tent No 11, meets first Thursday evenings at I O O F Hall
Knights of Pythias Themis Lodge No 146, meets 1st and 3d Thursdays at Knights of Pythias Hall, H N Carpenter K of R and S

OLIVER
MEAL & OIL
CO.

Manufacturers of
FISH OIL
FERTILIZER
POULTRY
FOOD
LAWN
DRESSING

841 Harbor St.
P. O. Box 796
San Diego, Cal.

FINTZELBERG & STEINMETZ
Insurance, Rents Collected, Property Managed
926 SEVENTH STREET ESTABLISHED 1886 PHONE, MAIN 829

New York
Chicago
San Francisco
Seattle
Portland

BLYTH-WITTER & CO.
Government, Municipal and Corporation Bonds
FIRST NATIONAL BANK BLDG. MAIN 5500

Los Angeles
Pasadena
Oakland
Hollywood
Santa Barbara

Ladies of the Maccabees Escondido Hive No 64, meets first Thursday evenings at I O O F Hall
Modern Woodmen of America Escondido Camp No 8155, meets 4th Friday evening at I O O F Hall
Royal Neighbors of America Hidden Vale No 6529, meets 2d and 4th Wednesdays at Masonic Hall
Woman's Relief Corps, Escondido Camp No 53, Mrs Nellie S Bradbury pres, Mrs Bell Nulton sec, meets 2d and 4th Fridays at I O O F Hall
Woodmen of the World Escondido Camp No 81, meets 2d Tuesday evening at I O O F Hall

MISCELLANEOUS ORGANIZATIONS

American Legion, (J B Clark Post) L N Turrentine adjt 141½ W Grand av
Escondido Branch, San Diego Chapter Red Cross Society, Lester A Wright pres
Parent-Teachers Association, Mrs Margie L Whetstone pres

PARKS

Grape Day Park, N Lime cor Pennsylvania

POST OFFICE

Geo F Bartley postmaster 220 E Grand av

SCHOOLS

Escondido Grammar School, ns W Dakota av bet S Lime and S Maple, B W Howland prin
Escondido High School Grand av se cor Curve

A

A L A Lumber Co (R D Lee C B Agnew) 303 Pine
Adams Avalon A foremn Escondido Fruit Growers Assn r 537 Fig
Adams Danl H (Rebecca A) rancher h 537 Fig
Adams Jos B (Elmira) h 337 9th av
Adams Orland J student r 537 Fig
Adel Frances E wid Oliver h 613 3d
Adkins Hazel I r 457 3d av
Adkins Oscar S (Inez) h 457 3d av
Adrain Henry H rancher h Ash 2 blks n of E Grand av
Agnew Carl B (Freida) (A L A Lumber Co) h 205 Georgia av
Agnew Robt A (Harriet A) hay and grain 360 W Grand av
Albanos Erolinda r 220 N Orange
Allee Forest A (Rose) electr h 527 5th av
Alto Frank (Concepcion) lab h 412 E Pennsylvania av
Alto Marcus r 335 W Minnesota av
Alto Maria Mrs lab h 335 W Minnesota av
Alto Victoria r 412 E Pennsylvania
American Press The (J S and Pearl E Westmoreland) printers 129 W Grand av
American Railway Express Earl Cameron agt 144 W Grand av
Anderson Harry C (May A) barber 136 E Grand av h 222 Iowa
Antoine Jos (Ida) rancher h 1135 1st av
Antoine Lucy Mrs h 1135 1st av
Archibald Frank S h 337 W Nebraska av
ARNDT LOUISE M, asst cashr Escondido National Bank
Arries Avaristo (Cecelia) lab h 1110 1st av
Ashleigh Clarence M (Alma) tel Santa Fe Ry Co h 111 E Iowa av
Ashley Aubrey (Mattie S) printer Times-Advocate h 602 S Grape
Ashley Guy B (Edith N) printer Times-Advocate h 105 E Illinois
Atyeo Edwin A (Ruth M) h 142 W Washington av
Avenue Garage (C H Smith) auto repr 303 E Grand av
Avenue Laundry (J M Brown) 315 E Grand av
Avery Chas M (Fannie H) rancher h 218 E Washington av
Axe Frank H (Reagan & Axe)

B

B & C Auto Electric (P G Chatham S Y Robbins) auto reprs 301 W Grand av
Babson Helen M steno First Natl Bank of Escondido r Vista
Baggett Nancy E wid J D h 522 N Lime
Baggett Willamae r 322 N Lime
Bailey Willis D (Jennie E) h 317 S Juniper
Baines Jas T (Alice L) rancher h 111 E Georgia av
Baker Ory (Maude) hatchery 323 W Grand av
Baldridge Rupert r 216 N Nutmeg

Multigraph Letter and Printing Service of The AMERICAN MULTIGRAPH SALES CO.
Multigraphing
Printing
Mailing Service
Promoters of Direct by Mail Advertising Campaigns
333-4 Union Bldg.
Phone 646-14

VREELAND
Artist Photographer
BEST IN THE WEST
In Our New Modernly Equipped Studio
VISITORS INVITED
1047 5TH
PHONE 616-58

ROOFS
APPLIED
REPAIRED
PAINTED
BENTON ROOF & PAINT CO.
"THE PAINT SPOT"
1035 7TH MAIN 1860
ROOFING
SOLD IN ROLLS
PAINT-VARNISHES
ENAMELS

PHONE 641-11 **H.A.CAMERON CO.** UNION BLDG.
THE OFFICE OF EFFICIENCY
EVERY KIND INSURANCE BETTER SERVICE

EMMA EGBERT WILLIAMS
President

HEBRON HOME

FOR AGED PEOPLE
(Incorporated)
Undenominational
Established by EMMA EGBERT WILLIAMS
28 Years Experience In caring for aged people
1825 NEWTON AVE.
PHONE, MAIN 3869
SAN DIEGO, CAL.

Baldwin Thos J (Sarah M) orchardist h 420 W Kansas av
Balenzuela Alex student r Lucas Balenzuela
Balenzuela Lucas (Agnes) h Grape ne cor 5th av
Ballagh Margt Mrs h 351 E Delaware av
Bandy Albt R (Pansy) blksmth Thos Bandy h 337 W Grand av
Bandy Thos G (Susie C) member City Board of Trustees and blksmth 150 E Ohio h 638 S Juniper
Bandy Thos G jr blksmth Thos Bandy
Barclay Arnold C (Ruby L) truck driver Webb Bros h 237 E Nebraska av
Barker Philip S (Mary A) civil eng 445 6th av h same
Barr John W lab h 605 W Delaware
Barr Roland r 605 W Delaware av
Barthel Reinhold (Gertrude) (Blue Ribbon Bakery) h 125 W Grand av
Bartley Geo F (Mary) postmaster h 150 E Pennsylvania av
Bates Francis M (Anna) rancher h 444 8th av
Bates Louis L (Irma) packer h 336 9th av
Bates Oliver H r 444 8th av
Baugh Wm C (Ruth) h 104 W Illinois av
Beard Roy C reprmn Robertson & Cassou
Beatty Maude r 132 W Washington
Beck Alice Mrs h 216 E Iowa av
Beck Clarence A (Dora A) mgr Escondido Fruit Growers Assn h 619 3d av
Beck Reginald G (Myrtle) mgr Escondido Citrus Union h 525 S Maple
Beck Wm B ins h 216 E Iowa av
Becker Cornelius C (Agnes) asst Escondido Electric Hatchery h 1135 E Grand av
BECKER G H CO, F H Kemp Mgr, Department Store, 845 5th, Tel Main 4470, San Diego (See page 35)
Beckler Emma F wid Wm h 201 W Delaware av
Beckler Wm W (Marion) h 343 N Fig
Beers Donald B student r 115 E Minnesota av
Beers Dryden M student r 115 E Minnesota av
Beers Ella wid Frank r 455 7th av
Beers Herbt W (Winifred H) slsmn Oscar Hall & Co h 115 E Minnesota av
Belfort Aug (Alice) carp h 141 W Nebraska av
Bennett Al G h 632 3d av
Beresford Adolph (Maggie) lab h 220 N Orange
Beresford Richd r 220 N Orange
Beresford Theresa r 220 N Orange
Bereford Val r 220 N Orange
Bergquist Enoch A (Huldah) h 403 W Delaware av
Bergquist Henry M (Carrie) carp h 153 E Nebraska av
Berry Richd E student r 546 8th av
Berry Walter M (May E) slsmn Escondido Land and Town Co h 546 8th av
Bevington Elizabeth wid W P r 210 E Washington av
Bicknell Frank E (Belle) rancher h 433 E Grant av
Bigger Jos lab r 227 E Dakota av
Bigger Robt (Angelina) h 227 E Dakota av
Blackall Cath Mrs h 225 N Maple
Blackburn Ada M bkpr S D Cons G & E Co r Frank Reynolds
Blackburn Chas h 955 3d av
Blackburn Irene r 210 W Indiana av
Blackburn Lottie wid G W h 210 W Indiana av
Blackburn Lula r 210 W Indiana av
Blackburn Lynn (Edyth) clk h 345 W Pennsylvania av
Blair Wm A (Nora E) clk h 117 W Nevada av
Blake Libbie J wid W R h 241 E Iowa av
Blethen Fredk (Alice J) rancher h 115 E Georgia av
Bloom Henry F (Cath M) h 225 W Idaho av
Bloomer Robt I lab r 640 N Juniper
Bloomer Wm A (Maude) rancher h 640 N Juniper
Blue Ribbon Bakery (Reinhold Barthel) 125 W Grand av
Blum Caspar F (Ora) rancher h 1048 E Grand av
Bockus Alice r E A Bockus
Bockus Edwin A h Tulip nr Grand
Bockus Wm printer Times-Advocate
Borgen Lydia r 412 N Hickory
Boudinot Frank E (Carrie) h 158 W Delaware av
Boudinot Lovenia r 158 W Delaware
Boulden Stephen N (Frances) h 760 W Minnesota av

BUY BARKER'S BREAD
AT ALL GROCERS

HOW IS The Motor's Nervous System ? TRADE MARK REGISTERED

See CARLSON & SIMPSON

Automobile Electricians Union at "C" St. Tels. 668-53 668-54

Bowen Sarah D wid H O h 825 S Juniper
Bower Lester S (Gertrude) brklyr h 1026 S Juniper
Bower Mary L wid W R h 1026 S Juniper
Bowers Geo B rancher h west end of Grand av
Bowler Robt L (Minnie) rancher h N Lime 1 blk n of Grant
Bowler Roberta r R L Bowler
Boyle Chas E (Irene M) (C E Boyle & Son) h 345 E Kansas av
Boyle C E & Son (C E and Harold Boyle) transfer 135 N Lime
Boyle Harold B (Clara) (C E Boyle & Son) h 146 E Iowa av
Bradbury Hazel r 706 S Hickory
Bradbury Wm N (Nellie S) real est and Justice of the Peace 138 W Grand av h 706 S Hickory
Brady Minnie C wid E C h 463 E Grand av
Brest Martin C (Anna L) carp h 137 S Nutmeg
Brewer Andw lab r 412 N Hickory
Brewer John lab r 412 N Hickory
Brewer John D (Mollie) lab h 412 N Hickory
Brewer Lillian clk r 412 N Hickory
Bridgewater Arthur J (Minnie B) rancher h 151 W Indiana av
Brittingham Clarence T (Alice P) rancher h 701 S Juniper
Broerman Alva A (Ruth) (Broerman Bros) h 419 E Grand av
Broerman Bros (A A Broerman W J Evans H A Finney) billiards 141 E Grand av
Brotherton Ernest C (Lillie) slsmn Oscar Hall & Co h 517 W Kansas
Brotherton Marion C (Frances W) lab h 349 W Kansas av
Brotherton Zebie H lab r 447 W Dakota av
Brown Esther M h 137 W Indiana
Brown John M (Avenue Lndy) h 315 E Grand av
Brown Wm M (Sarah H) h 328 W Delaware av
Brown Wm T (Carrie B) h 159 W Dakota av
Browne Wm A r 139 S Lime
Bryant Jas h 803 S Spruce
Buckingham Geo rancher h 616 W Idaho av
Buell Arthur B student r 157 E Illinois av
Buell Edgar B (Abbie H) dentist 110 S Lime and pres City Board of Trustees h 157 E Illinois av
Buell Isabelle wid Wm h 320 S Kalmia
Buell Ruth M student r 157 E Illinois av
Burdett Alice wid F F h 129 W Delaware av
Burdett Ruth bkpr Pioneer Meat Mkt r 129 W Delaware av
Burge Edwd J (Gladys B) agt Union Oil Co h 215 S Kalmia
Burkhart Chas F (Rose) shtmtlwkr h 336 E Iowa av
Butler Eugene H (Lulu) painter h 528 8th av
Butler Wm C (Wilda J) auto opr h 527 6th av
Butler Wm M (Emma) barber 120 E Grand av h 119 E Iowa av
Butterfield Sarah A Mrs r 119 E Dakota av
Button Burnell D (Mamie) mgr Pac T & T Co h 370 E Grant av

C

C & C Store (W C Christopher) gro 106 W Grand av
Calac Felix (Dolores) lab h 735 W Nebraska av
Caley Edith Mrs r 227 W Indiana av
Callaway Berdene r 370 N Fig
Callaway Wm (Nellie M) carp h 370 N Fig
Callaway Wilma student r 370 N Fig
Cameron Earl (Annetta) bicycle repr and agt Am Ry Exp 144 W Grand av h 331 W Idaho av
Cameron Paul clk Earl Cameron
Carey Clyde N rancher r 637 S Juniper
Carey Lindley M (Rosella) h 637 S Juniper
Carnegie Library (See Escondido Public Library)
Carnehan David W (Ida G) slsmn R A Agnew h 740 3d av
Carpenter Clarence A (Agnes) slsmn h 101 W Nevada av
Carpenter Henry N (Laura L) cashr Pickwick Stage Depot h 745 3d av
Carpenter Wm W (Isabel E) agt Santa Fe Ry Co h 505 7th av
Carr Wm r 219 E Nebraska av
Carroll Louise bkpr Escondido Mutual Water Co

Ames Realty Company

Real Estate
Insurance
Ranches
Homes

730 E ST.
MAIN 1599

California Plating and Mfg. Works

Nickel, Gold, Silver, Bronze, Brass, Cobalt and Electro Plating, Lacquering, Metal Polishing and Enameling, Auto Accessories, Wind Deflectors.

1146-1148 UNION
Between B and C
Phone Main 2545

EASY PAYMENTS

Six Floors of Quality and Popular Price Furniture, Carpets, Rugs, Draperies, Office Equipment, and Gas Ranges.

THE BLEDSOE COMPANY
FURNITURE SIXTH and C Sts.

WASHING MACHINES
SEWING MACHINES
VACUUM CLEANERS
HEATING APPLIANCES
PORTABLE LAMPS
955 SIXTH STREET

Hartwell ELECTRIC COMPANY

ELECTRICAL CONTRACTORS
LIGHTING FIXTURES
MOTORS, MOTOR REPAIRING
MAZDA LAMPS
TELEPHONE, MAIN 318

ALASKA FUR and CURIO STORE
Furs Repaired and Remodeled
Cash Paid for Raw-Furs
Tanning and Taxidermist Work
FURS STORED
M. B. Bales
923 FIRST ST.
Spreckels Theatre Building
San Diego, Cal.

RIDGEWAY REALTY CO.
Real Estate
Rentals
Insurance
PHONE 65289
2115 LOGAN AV.

Cart John D Rev (Claudia B) pastor Church of the Nazarene h 120 E Pennsylvania av
Carter Anna chf opr Pac T & T Co r 233 Curve
Cassou John C mgr Pioneer Meat Mkt
Cassou Lawrence A (Bernice) slsmn Robertson & Cassou h 213 S Kalmia
Cassou Matt A (Martha H) (Robertson & Cassou) h 706 S Juniper
Castro Estevan (Ramona) h 318 W Minnesota av
Caswell Julia A wid E B h ws Tulip 2 s of Grand av
Caswell Rose M r Mrs J A Caswell
Catalano Jas h 218 E Ohio av
Catalano Jaspar r 218 E Ohio av
Cecil Miles r 230 E Illinois av
Central Garage (E W Whitten) auto repr 125 N Lime
Chafe June (Ruby) (Escondido Garage & Auto Elec Co) h 259 W Iowa av
Chapman Russell N (Frankie) real est 148 W Grand av and member City Bd of Trustees h 143 W Indiana av
Chatham Paul G (Josephine) (B & C Auto Electric) h 557 8th av
Christian Church E Indiana av sw cor Juniper
Christian Guy C (Crissie) lab h 404 W Minnesota av
Christian Science Church 420 S Lime
Christansen Guy F (Mary) h 1203 S Redwood
Christopher Woollen C (Rosamond) (C & C Store) h 329 8th av
Christopherson Elias J (Anna M) auctioneer 323 6th av h same
Chubbic Benj (Ella S) carp h 118 E Illinois av
Chubbic Edith asst r 118 E Illinois
Church of the Nazarene 300 N Lime Rev John D Cart pastor
Churchill Arthur R (Mary) (Robertson & Cassou) h 622 S Juniper
City Board of Trustees Edgar B Buell pres Thomas Bandy, R N Chapman J S Thompson G E Waring City Hall
City Clerk H L Gongwer City Hall
City Fire Department 125 N Lime
City Hall 231 E Grand av
City Health Officer Dr C A S Kemper 110 N Lime
City Jail rear 231 E Grand av
City Library (See Escondido Public Library)
City Marshal and Street Supt G R Rice City Hall
City Recorder P J Wisdom City Hall
City Tax Collector G B Rice City Hall
City Treasurer A B Jones City Hall
City Water Supt H L Gongwer City Hall
Clanton Icey r 128 E Washington av
Clanton Robt B (Mary C) lab h 144 E Washington av
Clark Wm E (Melvina A) poultry h 204 Clark
Clausen C (Clausen & Reimer)
Clausen & Reimer (C Clausen P A Reimer) real est 209 E Grand av
Clayton Margt clk Escondido National Bank
Clippenger Ada B wid P C r 210 E Indiana
COAST TRUCK LINE, 312 11th, San Diego (See classified Transportation Companies)
Coast Truck Line (branch) L R Sibbald mgr 135 N Lime
Cobb Geo W (Margt A) bkpr Central Garage
Coleman David R (Naomi L) asst cashr First Natl Bank of Escondido h Ash se cor 5th av
Collaer Margt C steno Dr J V Larzalere r 370 9th av
Collins Danl C (May) carp h 129 S Nutmeg
Conant Paul (Clara) auto mech Central Garage h 1006 4th av
Conover Oliver D slsmn W J Dean Co
Contreras Andw (Matilda) h 408 W Illinois av
Contreras Manuel (Isabelle) h 645 W Illinois av
Contreras Paul (Maude) lab h 529 W Indiana av
Conway Meredith (Mary) pres Escondido Mutual Water Co
Cook Clinton lab r 319 W Kansas av
Cook Mary wid A T h 319 W Kansas
Cook Robt r 319 W Kansas av
Cook Rowena r 319 W Kansas av
Cook Susan I Mrs r 439 W Dakota
Coon Mary Mrs r 210 E Indiana av
Cooper Claude H (Nettie A) (Gem Meat Market)
Cooper Edith r Dolla B Scripps
Cooper Everett (Caroline) librarian Escondido Public Library
Coppass Sterling clk r 444 8th av

THE PACIFIC MUTUAL LIFE INSURANCE COMPANY
Issues One Accident Policy Every Minute
ACT

NEAL & DEASY
NOW 625 E Street

THE HUB CLOTHING CO. ESTABLISHED 1904

SHOES, HATS AND HABERDASHERY
ARMY AND NAVY GOODS
ENTIRE BUILDING--902 TO 910 4TH ST

Corkhill Jas H (De Mard) blksmth 109 W Ohio h 220 W Minnesota
Couro Cath r 220 N Orange
Cousins Geo H r 202 W Indiana av
Covell Wm A (Ada E) cement wkr h 127 E Iowa av
Craig Jas M gard r A R A Morgan
Crane Geo R bkpr Robertson & Cassou
Cransun Earl N (Florence P) atty and pres Escondido Land and Town Co h 402 S Juniper
Craw Ernest T apiarist h 210 W Illinois av
Craw Henry E (Olive C) carp h 685 N Lime
Crawford Wm lab Randolph Marketing Co r 439 Dakota
Crenshaw Geo H (Gretchen L) mgr Randolph Marketing Co h 230 W Minnesota
Crise Bruce L (Rosa M) phys 130 W Grand av h 418 S Hickory
Crise Lucetta wid D C h 537 S Juniper
Crise Nellie Mrs r 537 S Juniper
Crise Rosa M Mrs h 228 E Nebraska
Cronk Olive wid J J h 307 W Ohio
Crooks C Stanley (Elsie M) (Crooks & Meek) h 230 W Georgia av
Crooks & Meek (C S Crooks P F Meek) auto serv sta 150 N Lime
Crosby B Mae Mrs drsmkr 1045 5th av h same
Culbertson Chas C (Elsie L) rancher h Vine I blk n of W Kansas av
Culp Anna R tchr r 204 W Delaware
Culp M Luther (Rosamond M) carp h 204 W Delaware av
Culp M Luther jr carp r 204 W Delaware av
Cunningham Harrison B (Una) lab h 910 E Grand av

D

Dailey John E (Emma A) rural rte carrier h 646 N Lime
Damron Flora Mrs h 306 E Pennsylvania av
Damron John R (Flora) h 306 E Pennsylvania av
Damron Mary r 306 E Pennsylvania
Damron Pauline r 306 E Pennsylvania av
Dart John N (Mary) rancher h 603 4th av
Davis Fannie A Mrs r 220 W Iowa
Davis Mabel B wid A D r 235 E Indiana av
Davis Owen E (Mary S) carp h 520 N Juniper
Day Ernest M cond Santa Fe Ry h 228 W Illinois av
Day Helen A telep opr Pac T & T Co r 228 W Illinois av
Day Sadie wid Arthur h 315 W Grand av
Dean Helen C student r 758 5th av
Dean Wm J (Ella G) (Wm J Dean Co) h 758 5th av
Dean Wm J Co (W J Dean) gro 155 and 160 E Grand av
Delcamp Dorothea r 429 W Grand av
Denhardt Wesley S (Frances) boxmkr h 420 Curve
De Sante May I Mrs clk h 439 W Dakota av
Dixon Jas B (Ethel M) sec and mgr Escondido Mutual Water Co
Dodds Geo L r 225 S Tulip
Dodge Vernon K slsmn Union Oil Co
Dotson Eli E (Dora E) phys 110 N Lime h 637 S Lime
Doty Agnes Mrs r 225 N Maple
Dowling Albt C (Georgia A) auto mech h 414 S Tulip
Dryden Vernon C h S Redwood 2 s of W Idaho av
Duncan Chas F (Farmers Exchange)
Dunlap Alice M r 232 S Juniper
Dunlap Geo W (Kath) pastor Trinity Episcopal Church h 232 S Juniper
Durnbaugh Arthur E rancher r 345 W Dakota av
Dyck Agatha wid J J r 1135 E Grand
Dyer Fredk A rancher r 926 4th av
Dyer Louisa H wid Winthrop h 926 4th av
Dyer Otis V (Florence) truck driver Webb Bros h 954 4th av

E

Easdale Amanda Mrs h 225 E Kansas av
Eastman Abbie B Mrs music tchr 161 E Nebraska av r same
Eastman Chas W (Abbie B) h 161 E Nebraska av
Eastman Geo F (Lydia) rancher h 759 S Spruce
Eastman Sarah L r 128 E Dakota av
Ebbetts Frank L (Agnes B) prop Vale View Ranch Inn
Ebel Fredk R lab r 720 E Grand av
Ebel Marie P wid P G h 720 E Grand
Ebel Peter W r 720 E Grand av

Barney & Barney
Insurance
Bonds
Liability
Compensation
PACIFIC MUTUAL LIFE INS. CO.
Scripps Bldg. (2nd Floor)

AUTO REPAIRING
CYLINDER GRINDING
WELDING AND BRAZING
1270 INDIA

HOFFMAN'S MACHINE SHOP
ESTABLISHED 1914

GENERAL MACHINE WORK
PHONE, 637-16

CONNER ADJUSTMENT BUREAU
G. E. CONNER
MANAGER
PHONE MAIN 2683 "WE GET THE MONEY" 212 GRANGER BLDG.

Chas. N. Woodworth
REALTOR
REAL ESTATE
Insurance
Financing
Building
Homes
932 Seventh
Main 1254

Prudential Bond and Mortgage Co.
C. J. NOVOTNY
President & Attorney
BANCROFT BLDG.
Invest your Savings in Our Collateral Trust Bonds $100.00 Each
Secured by First Mortgages Assigned to UNION TRUST CO.

Eddy Cora H wid G G h 141 W Dakota av
Eddy Eloise r 141 W Dakota av
Eddy Morton S (Rose) lab h 135 W Dakota av
Eddy Whit plant opr Escondido Mutual Water Co r Bear Valley
Eder Wm F bottler Escondido Soda Wks r 245 W Ohio
Edmiston J Margt telep opr P T & T Co r 465 3d av
Edmiston Kate T Mrs h 465 3d av
Elliott Charlotte wid G C h 225 S Tulip
Ellison Harry G (Ella W) carp h 359 W Grand av
Emerick Wm H (Mary E) lab h 1229 S Pine
Emerson Geo W (Effie) rancher h e side Juniper nr E Georgia av
Emmert Sarah D wid P J h 375 8th
Englund C O bldg contr 405 W Grand av h same
Enochs Walter (Ida M) clk h 357 8th av
Erickson Richd (Effie M) rancher h 325 E Kansas av
Escher Caroline wid Leo h 109 W Minnesota av
Escher Elmo r 109 W Minnesota av
Escondido Bakery (F W Schweickhardt) 125 E Grand av
Escondido Billiard Parlor (Leonard Hillman) 110 E Grand av
Escondido Cafe (W J Weiks) 139 E Grand av
Escondido Cement Products Co J B Dixon pres F C Jones mgr 227 E Grand av
ESCONDIDO CHAMBER OF COMMERCE, Mrs Louise Emerson Pollard Sec, W Grand av sw cor Maple
Escondido Citrus Union R G Beck mgr Quince sw cor W Grand av
Escondido Creamery (R B Foss) 361 E Grand av
ESCONDIDO ELECTRIC HATCHERY (F A Hanscom, R W Gillis) 50,000 Egg Capacity, Members of Accredited Hatcheries—Chicks Every Week in Year, We Manufacture Electric Incubators and Brooders, 118 W Grand av, Tel Escondido 208-J (See Escondido Adv Section)
Escondido Electric Laundry A R Matthews mgr 256 E Grand av
Escondido Fruit Growers Association C A Beck mgr Quince nw cor Ohio
Escondido Garage & Auto Electric Co (June Chafe) auto repr 220 W Grand av
Escondido Grammar School n s W Dakota bet Lime and Maple Beulah W Howland prin
ESCONDIDO HARDWARE AND FURNITURE CO (F B Hunt Jr, Fred Rechnitzer) Complete Home Furnishings, Keen Kutter Cutlery and Tools, Electric Labor-Saving Appliances, 113-115 W Grand av Tel Escondido 57
Escondido High School Grand av se cor Curve
Escondido Hotel Mrs Nora McNeill mgr fur rms 108 W Grand av
Escondido Land and Town Co E N Cransun pres 140 W Grand av
ESCONDIDO LUMBER, HAY AND GRAIN CO, Wm L Ramey Pres, D E Howell Sec, Howard B Turrentine Mgr, 638 W Grand av, Tel Escondido 5
Escondido Mercantile Co (H T, E M and C A Lyon) dry gds 159 E Grand av
Escondido Mutual Building and Loan Association H T Lyon pres H L Gongwer sec 231 E Grand av
Escondido Mutual Water Co Meredith Conway pres J B Dixon sec and mgr 227 E Grand av
Escondido National Bank A W Wohlford pres E G Logan v-pres B C Wohlford v-pres J J Rutherford cashr Louise M Arndt asst cashr Grand av nw cor Lime
Escondido Plumbing Co (C R Hinman A L Heard) 110 W Grand av
Escondido Public Library Everett Cooper librarian S Kalmia nw cor Iowa av
Escondido Radiator & Tire Co (J T Hollis F M Tracy) 201 N Lime
Escondido Savings Bank A W Wohlford pres E E Turrentine cashr Grand av nw cor Lime
Escondido Service Station (E A Severs) 164 W Grand av
Escondido Soda Works (C E Fowler) 245 W Ohio
Escondido Steam Laundry (N A Waring) 349 E Grand av
Escondido Womans Club 228 S Lime
Espinosa Emilano (Angeles) lab h 261 W Illinois av
Evans C Percy (Henrietta) editor and mgr Times-Advocate h 148 E Dakota av

CONSULT THE
BROWN OPTICAL CO.
1011 FIFTH STREET
GROUND FLOOR, FIRST NATIONAL BANK BLDG.
Main 2997
EYES EXAMINED BY APPOINTMENT
Prescriptions Filled

Willard STORAGE BATTERY
916 UNION cor. E
J. Stanley La Sha IGNITION STATION
Willard STORAGE BATTERY
PHONE, 668-34

Evans Wm J (Edna) (Broerman Bros) h 211 W Indiana av
Everett Albt (Ellen) rancher h es S Juniper nr Georgia av

F

Farmer Mary r 301 W Illinois av
Farmer's Exchange (J F Timm C F Duncan) 2d hd gds 145 N Kalmia
Fay Minnie E Mrs h 228 W Indiana
Fay Nolen r 228 W Indiana av
Fessenger Holley wid J G h 301 W Illinois av
Findlay Elizabeth A wid Geo r 829 2d av
Finney Harold A (Martha M) (Broerman Bros) h 111 E Dakota
Fire Department 125 N Lime
First Baptist Church Rev Wm Thomas pastor 160 E Dakota
First Congregational Church Rev W A Schwimley pastor W Iowa av ne cor S Maple
First Methodist Episcopal Church Rev Geo R Graff pastor 335 S Kalmia
FIRST NATIONAL BANK OF ESCONDIDO, Leroy A Wright Pres, F D Hall V-Pres, F H Thatcher Cashier, Grand av se cor Lime
Fish Harbert P H (Katie E) dry gds 151 E Grand av h 426 same
Fish Oscar H clk r 426 E Grand av
Fish Wilbur L clk r 426 E Grand av
Fisher Gladys student r 504 S Lime
Fisher Isaac W (Mary J) h 614 N Lime
Fisher Lida Mrs h 134 E Iowa av
Fisher Percy R (Sarah W) electr S D Cons G & E Co h 504 S Lime
Flood John R (Ethel R) cement wkr h 1005 3d av
FLOOD MOTORS CO, Distributors of United Trucks, 1508 E, San Diego (See right side lines and page 9)
Flower Olive A wid J A h 236 E Iowa av
FORD CARS, Oscar Hall & Co Authorized Dealers, 224 E Grand av (See Escondido adv section)
FORDSON TRACTORS, Oscar Hall & Co Authorized Dealers, 224 E Grand av (See Escondido adv section)
Fornia Thos cabt mkr 425 W Grand av h same
Foss Robt B (Lillie) (Escondido Creamery) h 360 E Indiana av
Foster Glen auto opr Coast Truck Line r 146 E Iowa av
Fowler Chas E (Annie) (Escondido Soda Wks) h 304 E Grand av
Fox Albt W E (Kittie L) h S Spruce nw cor W Dakota av
Fox Mildred M student r A W E Fox
Fox Phoebe J wid E A r A W E Fox
Frank Adelbert auto mech Central Garage
Frank John (Bertha G) rancher h 530 W Washington av
Frazer Chas F osteo 110 S Lime
Fream Beecher (Bertha) gard h 121 N Tulip
Freeman Milton (Lydia S) lab h ws Lime 3 blks n of Grand av
Freeman Ransom C h 422 N Kalmia
Frey Anna C L r 918 W Georgia av
Fry Lee W slsmn r 218 E Dakota av
Fry Lina wid E L h 218 E Dakota
Fross Leona Mrs r Hotel Charlotta

G

Gaily J A auto mech Oscar Hall & Co r San Marcos
Gallagher Jas J (Mary) prop Hotel Ramey r same
Gallardo Elias lab h 547 W Kansas
Gallop Anna Mrs lndywkr Escondido Steam Lndy
Gallop Fred A gas mkr S D Cons G & E Co
Gallop Fredk N (Anna E) auto mech h 308 W Ohio av
Galvin Mary J Mrs r 685 N Lime
Garden Confectionery 109 E Grand
Gardener Margt Mrs lndywkr Escondido Steam Lndy
Gardner Steven (Margt) carp h 235 E Washington av
Gates Clara W wid D R h 552 6th av
Gates Richd F (Ethel B) plastr h 436 E Ohio av
Gates Warren M (Beulah) h 320 E Indiana av
Gay Eva clk r 425 E Grant av
Gay Harry G (Rachel) slsmn J W Jones h 425 Grant av
Gem Meat Market (W F and C M James and C H Cooper) 132 E Grand av
George Frank (Mary) slsmn R A Agnew h 608 N Lime
George Wm R (Addie R) rancher h 143 E Dakota av
German Lutheran Church Rev W Hoffman pastor 110 S Ivy
Giles John h west end Washington

HOMELAND BUILDING CO.
DEALERS IN
Building Material and Mill Work
Paints
Oils
Tools
Accessories
22-32 E. 8TH
NATIONAL CITY, CAL.

STEWART C. KENDALL
General Insurance
309 First National Bank Bldg.
Telephone
MAIN 2941

PATENTS
A. B. BOWMAN
ATTORNEY AT LAW
518 UNION BLDG.
MAIN 2198
SAN DIEGO, CAL.

The William Kettner Co. GENERAL INSURANCE
Tel., Main 2183 334-335 SPRECKELS BUILDING

TEL. 66121
JNO. B. McINTYRE
GOOD BRAKES SAVE BAD BREAKS
744 7th

Gillig Walburga Mrs r 236 E Indiana av
GILLIS ROBERT W (Susie) (Escondido Electric Hatchery) h 354 E Indiana av
Gipps Richd E (Henrietta) h 118 E Dakota av
Goll Victor W (Ruby M) slsmn h 638 7th av
Golsh Marcus (Elsie W) apiarist 916 S Lime h same
Gongwer Harvey L (Mary E) City Clerk and City Water Supt h 455 7th av
Gonzales Francisca Mrs h 1105 5th
Gonzales Henry lab r 340 W Dakota
Gonzales Juan (Mary) lab h 340 W Dakota av
Gooch Maude B Mrs mgr Kinema Theatre h 235 E Indiana av
GOODYEAR SOLID TIRES, Webb Bros Agents, W Grand av ne cor Nutmeg
Gorham Marvin W auto mech r 524 S Tulip
Gorham Wm carp h 524 S Tulip
Graff Geo R Rev (Vernie W) pastor First Methodist Episcopal Church h 315 S Juniper
Graff Wilfred V pharm r 145½ W Grand av
Grant Alex G bkpr Standard Oil Co h 323 8th av
Granville Edwd (Bessie M) house mover 210 E Washington av h same
Grape Day Park N Lime nw cor Pennsylvania av
Grayson Alfd E (Cora M) lab h 144 E Iowa av
Grayson Marjorie r 144 E Iowa av
Greene Gay R Mrs r 108 W Grand av
GREENMAN & SONS (G W, J A and H G) Wholesale Fruit and Produce, Eggs Our Specialty, 416 6th, San Diego, Tel Main 1472 (See classified Produce-Whol)
Greve Geo C (Greve & Van Meter Motor Co)
GREVE & VAN METER MOTOR CO (Geo C Greve, Earl A Van Meter), Authorized Dealers Maxwell and Chalmers Cars, Complete Service Station, Auto Repairing, W Indiana av sw cor Nutmeg, Tel Escondido 206
Grigsby Geo E (Mary C) gas mkr S D Cons G & E Co h 7th av nr Curve
Grigsby John h 755 W Iowa av
GUARANTEE GARAGE, Oscar Hall & Co Props, Automobile Repairing, Expert Electrical Shop for All Makes of Cars, 234 E Grand av, Tel Escondido 68 (See Escondido adv section)

H

Hague Frank rancher h S Juniper 1 s of E Idaho av
Haley J Robt (Lillie) truck driver h 328 W Ohio av
Haley Mary r 328 W Ohio av
Hall Alice A wid I D h 210 S Juniper
Hall Arthur lab r 311 N Hickory
Hall Chas E butter mkr Escondido Creamery h 109 N Ivy
Hall Florence r 311 N Hickory
Hall Fred D (Helen M) v-pres First Natl Bank h 146 W Nevada av
Hall Herbt mech E L Vanasen r San Marcos
Hall Hugh S lab r 105 W Delaware
Hall Jas H (Effie) butter mkr Escondido Creamery h 620 4th av
Hall Leo E (Leona) auto mech Oscar Hall Co h 102 W Nevada av
Hall Mary E h 126 W Iowa av
Hall Mary r 311 N Hickory
Hall Norman rancher h 311 N Hickory
HALL OSCAR (Pauline) (Oscar Hall & Co), h 639 S Nutmeg
HALL OSCAR & CO (Oscar Hall, Horace T Lyon), Authorized Sales and Service for Ford Cars, and Fordson Tractors, A Complete Repair Shop, 224 E Grand av, Tel Escondido 238 (See Escondido adv section)
Halvorsen John R (Ella) h 1215 S Nutmeg
Hamrick Porter S (Anna M) tchr h 441 8th av
Hamrick Vesta M r 441 8th av
HANFORD BURKE, Henderson and Excelsior Motorcycles, 718 1st, Tel Main 1012 (See right side lines and page 68)
Hanne Edwd (Dora) h 639 S Maple
Hanscom E Roy foremn Escondido Electric Hatchery
HANSCOM FRANK A (Mary) (Escondido Electric Hatchery) h 861 4th av, Tel 33-W
Hanscom Ida wid E S r 861 4th av
Hanscom Roy E r 861 4th av
Hanson Ellen r 820 5th av
Hanson Hanna Mrs r 208 W Minnesota av

ROBERT D. MAXWELL CO.
Buick
UNION AND BROADWAY.

Phone Main 2169
JOHNSON'S BOILER SHOP
REINHOLD JOHNSON, PROP
Boiler Repairing of All Kinds Promptly Attended To Boilers and Tanks Bought and Sold
125 E MARKET FLUE WELDING A SPECIALTY SAN DIEGO

CHAS. R. McCORMICK LUMBER CO.
Wholesale and Retail Dealers PHONE MAIN 4991 OFFICE, YARDS, PLANING MILL AND WHARVES FOOT OF 24TH. ON BAY

Hardie Andw (Isabelle) rancher h 1207 S Edgehill av
Hardie Thos M student r 1207 S Edgehill av
Harding Susie O Mrs h 439 W Dakota av
Harding Wm E lab Randolph Marketing Co r 439 W Dakota av
Hardy Chas r 129 W Grand av
Harlam Perry clk r 143 E Dakota av
Harned Chas R (Sophia) lab h 759 2d av
Haroldson Chris (Annie) rancher h 825 E Washington av
Haroldson Theo rancher r 825 E Washington
Hartley Ira A (Tillie) h west end Grand av
Hartupee Edythe K milliner 146 W Grand av r 155 W Iowa av
Hartzell Bertha Mrs h 419 W Delaware av
Hartzell Frank E r 419 W Delaware
Harvey Albt clk r Geo Harvey
Harvey Geo (Ruth) rancher h W Georgia av I blk w of Edgehill av
Hass Henry r 1105 S Nutmeg
Hassler Jessie A clk H P H Fish h 143 W Indiana av
Hastings Gertrude clk C D Young r 420 N Lime
Hastings Milan R (Susie M) h 420 N Lime
Hasty Guy E (Grace E) wood 338 W Ohio av h same
Hatch Dorothy L tchr r 128 E Illinios av
Hatch Flora F tchr r 128 E Dakota
Hatch J Paul (Gladys) rancher h 589 9th av
Hatch Matilda M wid Edwd h 128 E Dakota av
Hauschildt John baker Blue Ribbon Bakery r Carlsbad
Havens Louis A (Esther M) photo 122 S Kalmia h same
Hawk Nancy E wid N K h 105 W Delaware av
Hayes Alonzo G (May R) h 215 W Nebraska av
Hays Hiram C (Sarah) h 103 E Nebraska av
Heard Arthur L (Escondido Plumbing Co)
Heart Alfd (Esperanza) lab h 543 W Indiana av
Hebert Jos O autos 342 E Grand av r same
Hedges Jos W (Fannie D) clk h 212 E Iowa av
Heggstrom Albt E (The Wardrobe) r 324 S Kalmia
Hegman John F (Matilda M) lab h 115 W Washington av
HEILBRON FRED A, Plumbing and Heating, 1446 5th, San Diego Tel Main 781 (See right bottom lines and page 73)
Helsel Ashton asst cashr First Natl Bank of Escondido r H A Helsel
Helsel Harvey A (Wilhelmina) rancher h Ash se cor 3d av
Helwig Roy R (Alice H) shoemkr h 305 N Maple
Hendershot Hugh (Helen) bldg contr 425 7th av h same
Henderson Chris butter mkr Escondido Creamery
Henderson Geo L (Edna M) jeweler 146 E Grand av h 219 E Kalmia
Henderson Hartley E (Ula K) carrier P O h 362 9th av
Henderson Kate h 907 S Spruce
Hepp Edwd J (Elizabeth) carp h 226 W Florida av
Hepp Jos (Cath) h 158 W Nebraska
Herrick Herbt G (Clara L) h 202 W Indiana av
Hewett Chas F (Merle) lab h 328 W Delaware av
Hewett Evelyn tchr r 527 6th av
Hewitt Cecil lab r 520 4th av
Hewitt Harry C rancher r 520 4th av
Hewitt Lemon C (Nellie) lab h 520 4th av
Hickey Abraham L (Sallie B) rancher h Ash cor 4th av
Hicks Ellis E (Lottie J) auto opr h 210 Florida av
Hicks Frankie waiter Miller's Cafe r 249 E Illinois av
Hicks Jess (Ida) auto serv sta 1421 S Nutmeg h 1403 same
High H C h ws S Nutmeg 2 S of W Idaho av
Hill Martha J wid W F r 210 E Indiana av
Hillman Leonard (Belle) (Escondido Billiard Parlor)
Hinds John (Sarah) h 214 W Florida av
Hines Chas (Annie) h 320 S Kalmia
Hinman Chas R (May L) (Escondido Plumbing Co) h 221 W Indiana
Hinman Clarence J (Tillie) (The Wardrobe) h 324 S Kalmia
Hinman Mary wid Byron h 227 W Indiana av
Hinman Walter V slsmn Union Oil Co

THE MASTENS
All Kinds of REAL ESTATE FOR SALE
Insurance
Fire
Auto
Bonds
Liability
RENTALS
LEASES
739 "E" STREET
TELEPHONE
648-25

Geo. A. Bown Co.
Investment and Insurance Service
GEO. A. BOWN President
B. J. NESS Secretary
508 ELECTRIC BLDG.
Telephone 651-41
816 First Nat'l Bank Bldg.
Tel. Main 193

CARPENTER'S INC.
952 6TH ST., NEAR BROADWAY
TELS. 652-01; MAIN 828
Commercial Stationery, Office Supplies, Filing Systems and Devices, Books, Fine Stationery and Engraving
BOOK DEPARTMENT ON SECOND FLOOR

FORTIETH and IMPERIAL AVE.
CEMETERY
COMMUNITY MAUSOLEUM

GREENWOOD MEMORIAL PARK
(Perpetual Care)
Operated by Greenwood Cemetery Association

TELEPHONE MAIN 477
CREMATORY
COLUMBARIUM

KLICKA Brothers Company
LUMBER
CEMENT
BUILDING MATERIAL
Thirtieth and University
Tel., Hillcrest 1000

CHAS N STARK & CO
Monuments
Markers
Mausoleums
MAIN 639-W
38th and Imperial Av

Hobson Martha wid Riley r 409 W Illinois av
Hodge Bernice student r R S Hodge
Hodge Robt S (Henrietta J) carp h Washington av cor Metcalf
Hoffman W Rev (Emma) pastor German Lutheran Church
HOFFMAN'S MACHINE SHOP 1270 India, San Diego (See right bottom lines, classified Cylinder Grinding and Machine Shops)
Hogan Jas H (Ella P) vet surg 135 W Iowa av h same
Holcomb Aaron student r 414 N Kalmia
Holcomb Newton J (Deborah) painter h 414 N Kalmia
Hollarn Matthew (Nellie) mach h 403 W Dakota av
Hollis Jas T (Florence) (Escondido Radiator & Tire Co) h 262 W Minnesota av
HOME SAVINGS BANK OF ESCONDIDO, Leroy A Wright Pres, F H Thatcher Cashier, Lime se cor Grand av
Hood Crystal waiter Miller's Cafe
Hood Saml J (Laura F) carp h 624 4th av
Hooper Harley L r 1006 S Juniper
Hooper Lewis B (Elizabeth J) real est and dep County Clk 133 E Grand av h 1006 S Juniper
Hooper Margt P nurse 1006 S Juniper r same
Hoover Chas E clk r 731 W Iowa av
Hoover John B (Orissa L) rancher h 731 W Iowa av
Horton Chester M (Cordie) lab h 128 E Washington av
Hotel Charlotte W S Phillips prop Union cor Western
HOTEL RAMEY, James J Gallagher Prop, Modern and Homelike, Hot and Cold Water in All Rooms, Rates $1.00 Per Day and Up, Grand av near Lime St, Tel Escondido 54
Howard Bert (Sarah) auto mech Oscar Hall & Co h 324 S Tulip
Howard Bertha L r Dolla B Scripps
Howard Oliver S r 457 3d av
Howell Dean E (Florence M) sec Escondido Lumber Hay and Grain Co h 322 S Juniper
Howell Dorothy bkpr Escondido Fruit Growers Assn r Howell Hts
Howell Melville L (Caroline S) orchardist h Vine at w end of Grand
Howell Melville L jr r M L Howell
Howland Beulah W Mrs prin Escondido Grammar Sch h 305 7th av
Howland Rollie W (Beulah W) h 305 7th av
HUB CLOTHING CO, J F Winburn Pres, 902 4th San Diego (See right top lines)
Hudson Floyd E (Cornelia) auto mech Oscar Hall & Co h 534 7th
Huffman Hugh r 705 S Maple
Huffman Jas r 705 S Maple
Huffman Robt L (Mary) men's furngs 102 E Grand av h 705 S Maple
Hull Arthur E (Emma) h 809 S Tulip
Hull Sarah A Mrs r 225 S Tulip
Humphrey Graham H (Elsie R) truck driver Webb Bros h 701 5th
Hunt Ellen A wid F B h 308 E Kansas av
HUNT FOR SIGNS (Wm C Hunt) 231 West B, San Diego (See page 84)
Hunt Frank B jr (Delia D) (Escondido Hdwe and Furn Co) h 307 8th av
Hunt Louise student r 307 8th av
HUNT'S SIGN SHOP (Wm C Hunt) 231 West B, San Diego (See page 84)
Hunter Mina S r 527 6th av
Hurd Allen T r Davis Hurd
Hurd Davis (Flora E) rancher h s end Juniper
Hurd Paul student r Davis Hurd
Hyde Henry (Mary A) h 630 7th av
Hyne Wm rancher h 553 4th av

I

I O O F Building 142 E Grand av
Icke Lewis R(Eunice) tchr h 503 S Juniper
IHRIG HENRY C, Sign Painter 162 W Ohio av, h same
Irvin Minnie Mrs r 439 W Idaho av
IRWIN & CO (I Isaac Irwin), Hay, Grain, Feed, Poultry Supplies, Seeds, Bags, Twine, Wood, Coal Mfrs Poultry and Dairy Feeds, Whol and Retail, K se cor 4th, San Diego, Tel 663-01 and Main 440 (See back cover, right side lines and page 38)
Isbell Clement H mach Escondido Radiator & Tire Co
Itzaina Clara r 555 3d av

GEORGE F. OTTO & SON
Florists and Nurserymen
NURSERY. 35TH AND NATIONAL AVE.
PHONE. Main 7086
FLORAL DEPOT
7th. S. W. Cor. B
PHONES
668-91 668-92

W. F. LUDINGTON CO. GENERAL INSURANCE AND SURETY BONDS
234-235 SPRECKELS BLDG. MARINE INSURANCE

J

Jackson Jas J bootblk 110 E Grand
Jacobs Elmer (Mae E) slsmn E L Vanasen h 535 N Lime
Jacobson Blanche Mrs h 512 W Washington av
James Colonel M (Gem Meat Market)
James Wm F (Alice) (Gem Meat Market) r San Marcos
Jamison Best lab h 344 W Nebraska
Janele Louis (Meta) meat ctr h 132 W Washington av
Jarvis Wm M (Ella J) h 303 W Ohio
Jenkins Jas h 414 W Indiana av
Jenkins Julia A wid G R h 218 S Juniper
Jenkins Michl J slsmn R W Mason
Jenkins W A (Anna) fur rms 139 S Lime h same
Jensen Chas F (Ella) h 830 S Maple
Jensen Christian h 928 W Georgia
Jensen John slsmn Escondido Hdwe and Furn Co r 830 S Maple
Jernigan Geo W (Lena) lab h 244 E Nebraska av
Jessup Delvina wid Martin h 146 E Nebraska av
Johnson Anna M r 328 W Idaho av
Johnson Frank (Flo) mgr Logan Hotel h 120½ W Grand av
Johnson Horace A (Fannie) foremn h 306 W Washington av
Johnson John A r 328 W Idaho av
Johnson Lila A steno L N Turrentine r 306 W Washington av
Johnson Ruby clk Herman Rolfe r 503 3d av
Johnson Swain W h 328 W Idaho av
Johnston John jr (Della H) rancher h 555 3d av
Jones Arthur B (Sarah) City Treasurer h 408 7th av
Jones Frank C (Blanche A) mgr Escondido Cement Products Co h 608 W Minnesota av
Jones Jack L rest 204 E Grand av r same
Jones John W (Ida) gro 105 E Grand av h 105 E Minnesota av
Jones J Frank (Emily E) cement wkr h 142 W Nebraska av
Jones May r 408 7th av
Jones Oliver J lab h 155 E Georgia
Jones Wm E carp r 142 W Nebraska av
Jordan Gladys student r 1005 5th av
Jordan Saml (Pearl) meat ctr h 1005 5th av
Jordan Wm C r 414 W Indiana av
Justice of the Peace W N Bradbury 138 W Grand av

K

Katzenberger Carl (Dorothy) rancher h N Lime 1 blk n of Grant
Kearns John W (Clara A) meat ctr h 422 N Kalmia
Keith John H h 319 W Dakota av
Kellogg Bell wid W M bkpr Escondido Citrus Union r Manchester drive
Kelsey Fredk H r 305 N Maple
Kemper C Arthur S (Grace F) phys and City Health Officer 110 N Lime h 243 W Iowa av
Kemper Francis M (Elizabeth) (Kemper & Speer) h 105 W Nebraska
Kemper Maude E bkpr Escondido Merc Co r 105 W Nebraska av
Kemper & Speer (F M Kemper John Speer) real est 122 W Grand av
Kennedy Jas (Mary J) h 151 W Indiana av
Kerr Jas W (Maggie) h 141 E Pennsylvania av
Kiddoo Howard student r 1303 S Nutmeg
Kiddoo Vera clk r 1303 S Nutmeg
Kiddoo Wm S (Ottie) carp h 1303 S Nutmeg
Killinghast Roy h 246 E Indiana
Killion Wm H (Billie J) driver h 132 E Minnesota av
Kinema Theatre Mrs M B Gooch mgr 207 E Grand av
King C Franklin (Margt E) (King's Electric Lndy) h 220 S Lime
King Geo H (Josephine) h 1022 4th
King's Electric Laundry (C F King) 220 S Lime
Kinkead Nancy E wid Wm h 123 N Maple
Kinkead Ruskin W (Grace) meat ctr Pioneer Meat Mkt h 220 N Maple
Kirby John A (Etta M) (Kirby & Lipsey) h 723 S Juniper
Kirby & Lipsey (J A Kirby J H Lipsey) real est 242 E Grand av
Kirkham Fred E (Helen E) garage h 320 W Delaware av
Kirkwood Mary E wid T S h 801 S Juniper
Knappe Julius O (Bertha) clo clnr 437 E Grand av h same
Kneeshaw Dorothy M bkpr First Natl Bank of Escondido

CHAS. E. ANDERSON
Real Estate
Loans
Insurance
Exchanges
Hotel
Broker
745 E
Sw. Cor. 8th
TEL.
613-49

KEEP SMILING
PHONE
614-39

A. G. ECKOLS
CHIROPRACTOR
PALMER GRADUATE
Lady Attendant
Xray Laboratory Service
Hours, 10 a.m. to 6 p.m.
Saturdays,
10 a.m. to 4 p.m.
330-331
Union Bldg.

W. E. KIER CONSTRUCTION CO.
813 First National Bank Building
GENERAL CONTRACTORS
San Diego, California
Telephone, Main 2427

HOTEL CHURCHILL
AMERICAN AND EUROPEAN
NINTH AND C STREETS
ALL OUTSIDE ROOMS
ABSOLUTELY FIREPROOF
GEORGE L MAYNE, MANAGER

STOLL'S MULTIGRAPH Shop AND Advertising Bureau
PHONE 655-33
919 Fourth St.
MULTIGRAPHING
ADDRESSING
TYPEWRITING
MAILING
MIMEOGRAPHING
MAILING LISTS
Public Stenographer
L. M. STOLL, MGR.

P. M. DAIRY CO.
Manufacturers and Distributors of
Purity Dairy Products
COTTAGE CHEESE
ICE CREAM
BUTTER
CREAM
MILK KEFIR
12th & K Sts.
Phone, MAIN 3311
Butter and Egg Dept.-701 Fifth
MAIN 411

Knights of Pythias Building 142 E Grand av
Knox Frank J (Mary) carp h 730 3d av
Koehler Benj foremn Escondido Citrus Union
Koehler Bernard (Ruth) h 432 N Kalmia
Kroeckel A J electr Escondido Mutual Water Co
Kuchel Alwina wid R B h 539 7th
Kuchel Earl B student r 539 7th av
Kuchel Myra E telep opr Pac T & T Co r 539 7th
Kuchel Nina B cashr Escondido Hdw and Furn Co r 539 7th av
Kuhn Lee H (Florence R) auto opr h 411 W Dakota av
Kurns Albt (Lizzie) h 132 E Minnesota av

L

Lara Merced r 1105 5th av
Larson Peter S lab h 219 W Nevada
Larzalere Harriett student r 341 S Juniper
LARZALERE JOHN V (Frances E), Physician and Surgeon, Office Hours 10 to 12 a m, 3 to 5 p m and 6:30 to 7:30 Evenings, 152 W Grand av, Tel Escondido 215, h Juniper cor Illinois, Tel Escondido 91
Larzalere Ray V (Lettie) phys 152 W Grand av Tel Escondido 215 h 370 Minnesota
Lawrence David (Mary) lab h 229 N Juniper
Lawrence Jas lab r 229 N Juniper
Lawson John auto mech Oscar Hall & Co r Poway
Leaper Walter J meat ctr Pioneer Meat Market
Leck Building 110 N Lime
Leck Ira E (Mildred F) (Leonhard & Leck) h 234 W Indiana
Leck John h 543 N Lime
Lee Robt (Vina) (A L A Lumber Co) h ws S Nutmeg 1 s of W Idaho av
Lee Wm E (Mary E) h 812 W Georgia av
Leggett Gladys M Mrs lndy wkr Avenue Lndy r 457 3d av
Leib Robt H (Jessie M) auto mech h 429 W Grand av
Lent Chas W (Josephine) h 233 W Indiana av
Leonhard Harland L student r 155 W Iowa av
Leonhard Louis (Ina M) (Leonhard & Leck) h 155 W Iowa av
Leonhard & Leck (Louis Leonhard Ira E Leck) real est 117 W Grand
Lesher John D (Etta R) rancher h 734 2d av
Lewis Ray auto mech Oscar Hall Co
Lewis Rosanna K wid C H h 237 E Minnesota av
Liddle Geo F (Clara B) h 462 E Grand av
Lierle Wm (Florence H) rancher h 615 W Georgia av
Liles Delia Mrs h 9th av
Lincoln Rufus V B (Nora B) poultry 123 S Lime h 212 W Idaho av
Lindsay Josephine wid A S h 503 3d
Lipsey John H (Amy L) (Kirby & Lipsey)
Litten E C h 527 S Nutmeg
Livezey Annie L Mrs r 537 S Nutmeg
Lloyd John D (Julia N) h nr w end Grand av and Tulip
Lockyer Lewis R (Ada D) auto opr h Vine w end Grand av
Logan Edmund G (Alice) v-pres Escondido National Bank h 102 W Florida av
Logan Ella Mrs h 114 E Nebraska av
Logan Hotel Frank Johnson mgr fur rms 120½ W Grand av
Long Edwin W (Clara W) rancher h 111 E Georgia av
Loomis Wm C (Esther A) (Loomis & Odell) h 227 W Grand av
Loomis & Odell (W C Loomis E M Odell) 2d hd gds 227 W Grand av
Love Gaston D (Ida M) h 334 W Nebraska av
Loveless Robt D carp h 160 E Nebraska av
Lovell Arthur C (Dora G) rancher h 400 E Grand av
Luchau Wm H (Emma A) h W Delaware av ne cor S Tulip
Lusardi Aug r 1108 S Nutmeg
Lusardi Frank (Grace) truck driver Webb Bros h 324 W Florida av
Lusardi Julia r 1108 S Nutmeg
Lusardi Louis (Clara) lab h 1105 S Nutmeg
Lusardi Margt Mrs h 1108 S Nutmeg
Lusardi Mary Mrs h 203 W Illinois av
Lusardi Peter r 1108 S Nutmeg
Lyon Carrie A wid H M (Escondido Mercantile Co) h 141 E Illinois av
Lyon Eva M (Escondido Mercantile Co) r 141 E Illinois av

"San Diego's All Year 'Round Toyland"
PASSMORE'S BIRD AND TOY STORE
Phone 625-70
Alexander Noland, Prop'r
Canaries, Parrots and Gold Fish
Toys and Sporting Goods
1194-1198 SIXTH ST.
CORNER B

STEAMSHIP AGENT
659-12
--travel

S. L. KREIDER
239 SPRECKELS BUILDING
TICKETS OVER THE PRINCIPAL STEAMSHIP LINES OF THE WORLD
INFORMATION - LITERATURE - ITINERARIES
"We Ship Your Freight"

SHIPPING
659-12
--shipping

LYON HORACE T (Oscar Hall & Co) (Escondido Mercantile Co) h 141 E Illinois av

Mc

McCalister Elizabeth wid Walter h 419 E Ohio av
McCalister Geo (Henrietta L) h 418 E Grand av
McCalister Gordon auto mech Oscar Hall & Co r 419 E Ohio
McCalister Howard r 419 E Ohio av
McDaniel Fred h S Redwood nw cor W Idaho av
McDonald Mary Mrs h 244 W Grand
McGarvin Allen C auto opr r 213 S Lime
McGarvin DeLisle P teller Home Savings Bank of Escondido r 213 S Lime
McGarvin Loree music tchr 213 S Lime r same
McGarvin Richd (Sadie R) mgr Pickwick Stage Depot h 213 S Lime
McGee Clay lab r 640 N Juniper
McGuire Jennie r 543 N Lime
McKee Thos A (H Marie) h 250 E Indiana av
McLemore Thos J (Mary B) rancher h 210 E Florida av
McLeod Beth student r 1116 S Edgehill
McLeod John M (Elizabeth) mining eng h 1116 S Edgehill
McMurry Fannie A wid G F h 348 E Kansas av
McNeil Andw E lab r 616 S Hickory
McNeil Lovisa wid L W h 616 S Hickory
McNeill Nora Mrs mgr Escondido Hotel r 108 W Grand av
McNeill Thos G (Nora) miner h 108 W Grand av
McQuarrie John D (Ruby) prop Palace Hotel h 126 E Grand av

M

Mack Frank (Jessie) h 118 W Florida av
Mackay David M (Georgia) lab h 146 W Pennsylvania av
Mackay Elmer L lab r 146 W Pennsylvania av
Mackay Paul E lab r 146 W Pennsylvania av
Mackay Ralph E clk r 146 W Pennsylvania av
Maddux Anna wid G N h 816 W Georgia av
Madison Eugene A (Ida) h 808 E Washington av
Madison Eunice student r 808 E Washington av
Mafit Chas A (Margt) rancher h 365 E Grant av
Magee Bud vulc h 216 N Nutmeg
Maisano John barber 134 W Grand av r same
Manchester Emily G (wid A W) h 422 9th av
Manchester Geo R v-pres Escondido Chamber of Commerce r 422 9th
Marikle Anna P wid D F h 825 S Kalmia
Marikle Auto Co (J C Marikle) 126 S Kalmia
Marikle Frank A (Nellie) lab h 925 S Kalmia
Marikle John C (Ada) (Marikle Auto Co) h 143 E Dakota av
Marikle Meda student r 143 E Dakota av
Marikle Neil W auto mech Marikle Auto Co r 143 E Dakota av
Marmaduke Margt E Mrs r 1122 S Redwood
MARTIN ANDREW (Margaret M) Fruits and Vegetables and Nursery, 218 E Grand av, Tel Escondido 219, h 223 Curve, Tel 280-J
Martin Cornelius M (Margt M) tmstr h 361 W Dakota av
Martin Margt M Mrs tchr r 223 Curve
Martinez Geo (Irene) h 952 S Redwood
Martinez John J (Lupe) lab h 952 S Redwood
Martinez Pablo (Antonio) lab h 540 W Nevada av
Martinez Tiofelo lab 952 S Redwood
Martinez Tony (Louisa) lab h 644 W Nevada av
Marts Geo (May) rancher h 1106 E Washington av
Mason J H rancher h S Redwood 3 s of W Idaho av
Mason Robt W furn 131 E Grand av h 152 W Ohio av
Masonic Building 110 N Lime
Matthews Albt R mgr Escondido Elec Lndy r 254 E Grand av
Matthews Geary S (Carrie) lndywkr Escondido Elec Lndy h 254 E Grand av
Matthews Gustav (Frances) brkmn h 227 S Maple
Matthews Mary r 254 E Grand av

IRWIN & CO.
Hay, Grain and Feed
Grain Bags
Wool Bags
Sack Twine
Coal, Wood
MFG.
POULTRY AND DAIRY FEEDS
Main Office
FOURTH AND K
Phones:
Main 440
663-01

JONES-MOORE PAINT HOUSE
WHOLESALE RETAIL
Paint
Varnish
Roofings
Cor. 5th and A Streets

IF IT'S INSURANCE
"Remember Gist"
Gilman A. Gist
Insurance Specialist
MAIN 188 444 SPRECKELS BLDG.
ETNA

LOS ANGELES
SAN FRANCISCO
OAKLAND

HUNTER, DULIN & CO.

PASADENA
SANTA BARBARA
HOLLYWOOD

GOVERNMENT, MUNICIPAL AND CORPORATION BONDS
FOURTH FLOOR, FIRST NATIONAL BANK BUILDING TELEPHONE, MAIN 5586

Matzen Lois E r 145 E Grand av
Matzen Niels (Carrie E) dentist 145 E Grand av h same
Maxfield Roger J (May) h 222 W Indiana av
Maxfield Ruby bkpr Oscar Hall & Co r 222 W Indiana av
May Enoch E (Elizabeth) lab h 230 E Dakota av
May Oscar r 145½ W Grand av
May Wm J (Keturah) h 860 4th av
Mearns Henry H (Zelma) h 242 W Washington av
Mearns Zelma Mrs lndywkr Escondido Steam Lndy h 242 W Washington av
Meek Porter F (Mabel) (Crooks & Meek) h 316 W Iowa av
Mendenhall Annie E wid S J h 133 W Nebraska av
Mendenhall Sylvester C (Nellie G) rancher h 534 8th av
Menter Edwd h 225 E Indiana av
Metcalf Isaac F (Alice J) carp h 440 E Grand av
Methodist Episcopal Church Rev Geo R Graff pastor S Kalmia nw cor E Illinois av
Michael Roy student r 610 N Lime
Michael Wm J (Celia) (Michael & Rhodes) h 610 N Lime
Michael & Rhodes (W J Michael G O Rhodes) blksmths 249 E Grand
Mighetto Jos B rancher r 611 W Florida av
Mighetto Pio (Mary) rancher h 611 W Florida av
Miller Anna H Mrs r Dolla B Scripps
Miller Carl F clo clnr 211 E Grand
Miller Geo B (Elizabeth) (Miller's Cafe) h 210 W Florida av
Miller Grace r 438 7th av
Miller Jessie wid G H r E A Bockus
Miller John S h 1021 W Illinois av
Miller's Cafe G B Miller prop 126 W Grand av
Minter Jos (Eliza) h 715 W Nebraska av
MISSION HILLS SCHOOL OF MUSIC E Alice Holman Director, Thearle's Studios No. 15 and 16, 640 Bway, Tel Main 22 and 628-07, San Diego (See right side lines and classified Teachers—Music)
Mitchell Bessie L wid C W h 126 E Iowa av
Mitchell Rebecca M r 126 E Iowa av
Mole Leo W (Bertha) barber h 253 E Indiana av
Monson Barbara Mrs h 739 1st av
Moon Alonza R jeweler 118 E Grand av h 230 E Illinois av
Morago Frank C (Jennie) cement contr 350 E Grand av h 303 W Dakota av
Morales Eugene (Celestina) lab h 426 W Nevada av
Morales Irwin (Rose) lab h 436 W Delaware av
MORELAND TRUCKS, Webb Bros Agents, W Grand av, ne cor Nutmeg (See Escondido adv section)
Morgan Abbie h 221 W Delaware av
Morgan Alfd R A (Maude C) rancher h Vine 1 blk s of W Grand av
Morgan Amelia C r 221 W Delaware
Morgan Annie E wid Jas h 219 E Nebraska av
Morgan John lab h 125 E Indiana av
Morris Chas (Lula M) painter h 120 W Nevada av
Morris Jas E (Hazel I) carp h 245 E Nebraska av
Morrison David L (May) carp h 334 W Grand av
Morrison Wm A (Nevada) h 760 W Kansas av
Muir Grace C clk W H Vanasen
Murphy Edwd B (Mary C) h 506 8th
Murray E E well driller h end of W Idaho av
Museth Trine r 239 E Illinois av

N

Nash Annie Mrs h 409 S Tulip
NEAL & DEASY, Supts Accident and Health Dept Pacific Mutual Life Ins Co, 625 E, San Diego (See left bottom lines and page 54)
Neil Allen A (Elsie V) slsmn J W Jones h 404 N Kalmia
Neinest Geo E slsmn O S Shinn Co r 315 W Grand av
Nelson Jos (Edna A) rancher h 639 7th av
Neufeld Anna Mrs h 319 E Indiana
Neville David student r 723 S Juniper
New York Store (Edmund Parkhurst) dry gds 114 W Grand av
Newlin Wm C foremn r 436 E Ohio
Newton Lois B Mrs r 103 E Nebraska
Niemyer Guy E (Ruth I) carp h 811 S Juniper
Niles Jas D (Georgia M) h 323 E Indiana av
Nodine Jennie M Mrs r 139 S Lime
Northern San Diego County Bank Grand av sw cor Lime

SUNSET ENGRAVING COMPANY
DRAWINGS ENGRAVINGS
SAN DIEGO, CALIF.
NINTH FLOOR ELECTRIC (TIMKEN) BUILDING
MAIN 1517

PHONE MAIN 2325
ROGERS CARRIAGE WORKS
ALPY & KOLBECK Proprietors
AUTOMOBILE and CARRIAGE REPAIRING
Bodies, Springs and Wheels Made to Order
635 2nd St. San Diego, Cal.

WHITE FRONT GARAGE
Repairing, Tires, Accessories, Gas and Oil SPECIALLY EQUIPPED TOW CAR
HILLCREST, 2562-J FRED TYE, PROP. 900 UNIVERSITY AVE.

PLUMBING, HEATING, REPAIRING
REED BROS. CO. 727-733 SEVENTH STREET
SUCCESSORS TO
W. C. MERRITT CO. MAIN 852 SAN DIEGO

Norton Alex meat ctr r 144 E Pennsylvania av
Norton Beryle telep opr P T & T Co r 220 W Iowa av
Norton Clarence E (Lilly S) auto mech h 500 N Lime
Norton Dorothy r 220 W Iowa av
Nulton Everett E (Effie) h es S Nutmeg 2 s of W Idaho av
Nulton Frank L r 211 W Florida av
Nulton Henry (Isabelle) h 463 6th
Nulton Lucinda S wid S D h 211 W Florida av

O

Oaks David T (Sarah B) rancher h 125 E Illinois av
Oakes Oliver (Alice D) rancher h 1205 S Juniper
Oberman Arthur E (Lucille) rancher h 1005 4th av
O'Brien John J Rev pastor St Mary's Catholic Church h 147 E Minnesota av
O'Brien Mary A r 147 E Minnesota
Odd Fellows' Building 142 E Grand
Odell Emery M (Loomis & Odell) h 247 W Grand av
Oderlin Jesse A (Barbara) h 220 W Illinois av
Offutt John L (Jennie) foremn h 118 W Nebraska av
Offutt Lillian r 118 W Nebraska av
Olds Carlton (Ruth) carp h 411 W Delaware av
Olds Nelson (Ada R) carp h 119 E Dakota av
Oliver Peter (Medora E) exp 207 E Kansas av h same
Ormsby Eldred r 317 E Grand av
Ormsby John W (Annie P) apiarist h 829 2d av
Ormsby Milton C (Anna) signs 317 E Grand av h same
Orosco Raymond A (Rose) boxmkr h 320 W Nevada av
Orr Jas O (Esther) h 320 S Kalmia
Ortega Frank B lab r 547 W Kansas
Osborne Florence student r 701 S Juniper
Osborne Helen L student r 701 S Juniper
Owens Orion D (Harriett) lab h 365 9th av

P

Pacific Telephone & Telegraph Co B D Button mgr 146 S Lime
Page Mary r 472 E Grand av
Palace Hotel J D McQuarrie prop 126 E Grand av
Pannell John R (Emma) lab h 380 N Fig
Pannell Lucy tchr r 380 N Fig
Pannell Mary nurse 380 N Fig r same
Paredes Pascual (Rufina) lab h 547 W Kansas av
Parkhurst Edmund (Emma) (New York Store) h 114 W Grand av
Parks Ray (Mina) rancher h ws Tulip 1 s of Grand av
Paterson Mary E bkpr R A Agnew r 749 Twin Oaks rd
Paul Arthur (Amelia S) vet surg 230 E Iowa av h same
Pauletto Santo (Josephine) h 605 W Florida av
Peck Amos E wire chf P T & T Co r 126 E Grand av
Peck Earl linemn P T & T Co r 126 E Grand av
Peerless Meat Market C C Reickard mgr 150 E Grand av
Pellet Wm E (Sarah) carp h 428 W Indiana av
Pendergast Sarah E wid M W h 120 W Illinois av
Perkins Chas J (Margt F) h 328 E Indiana av
Perkins Gladys M r 328 E Indiana av
Perry Martin W (Iowa) member County Board of Education
Petersen Geo (Capitola) truck driver Webb Bros h 240 W Indiana av
Petersen Karl E (Bertha) foremn Webb Bros h 229 W Iowa av
Petersen Violet M bkpr First National Bank of Escondido r 229 W Iowa av
Pettibone J S rancher h w end Kansas av
Phillips Wm S (Sarah A) prop Hotel Charlotta r same
Pickering Geo W (Laura) dairy 1268 E Grand av h same
Pickwick Stage Depot R P McGarvin mgr 124 S Lime
Pioneer Meat Market J C Cassou mgr 120 E Grand av
POLLARD LOUISE EMERSON, wid J J, Sec Escondido Chamber of Commerce, r R D 2 Bx 53
Pomeroy Louis (Mina) rest 215 E Grand av r 108 W Grand av
Porteous Wm M (Mary C) h 127 W Kansas av
Post Office G F Bartley postmaster 220 E Grand av

West Coast
LIFE
INSURANCE
COMPANY
PERFECT
PROTECTION
POLICIES
LIFE
HEALTH
ACCIDENT
A SERVICE
THAT
ENDURES
E. CROWE
DIST. MANAGER
338 Spreckels Bldg.
San Diego
PHONE 649-52

PHILIP
MAYER
CO.
848 7th St.
Phone, Main 1853
AGENTS FOR
Baker Iron Works
Fairbanks, Morse
and Co.
Wagner Electric
Co.
Electrical Supplies
Motor Repairing
ELEVATOR and
ELECTRICAL
CONTRACTORS

PERCY H. GOODWIN CO.
GENERAL INSURANCE AND BONDS • REAL ESTATE, RENTALS AND MORTGAGES
1202 FOURTH STREET TELS., 668-97 668-98

PHONES:
OFFICE, MAIN 17
RES., HILLCREST 2295-J

For Bargains in City and Country
REAL ESTATE
Also Imperial Valley Land
Exchanges a Specialty

YOU WANT TO SEE THE ONLY
FRANK E. JONES
1015 7TH ST.

ROWE MOTOR SHOP

The House of Service

Washing
Greasing
Gas and Oils
Accessories
Vulcanizing
Gill Batteries
Battery Repairing
General Repairing

Eighth and C

PHONE
644-73

Poyner Glyn telep opr P T & T Co r 141 W Dakota
Pray A Wm (Cora) painter h 243 W Kansas av
Prentice G Gordon jr (Opal M) h 235 E Illinois av
Prey Thos R (Mary M) h 420 W Indiana av
Prior Saml (Nellie C) harness and shoe repr 121 W Grand av h 421 7th av
Proffer Martha L Mrs r 419 E Grand

Q

Quigley Mary T wid W F h 253 E Indiana av
Quilp Valentine (Soleda) lab h 340 W Pennsylvania av
Quinlan Edwd (Rose) h 252 W Indiana av

R

Rambauer Koener mgr Union Ice Co
Ramey Wm L (Florence L) pres Escondido Lumber, Hay and Grain Co h 332 S Juniper
Rand Clarence A (Leola S) rancher h 458 W Washington av
Rand Ethel A tchr r 455 W Washington av
Rand Franklin P (Mary E) rancher h 455 W Washington av
Rand Grace D tchr r 455 W Washington av
Randolph Marketing Co Inc G H Crenshaw mgr fruit pkrs end of W Grand av
Ratcliffe Robt C (R C Ratcliffe & Sons) h 223½ E Grand av
Ratcliffe Robt E (R C Ratcliffe & Sons r 223½ E Grand av
Ratcliffe R C & Sons (R C R E and Vernon) gro 223 E Grand av
Ratcliffe Vernon (R C Ratcliffe & Sons) r 223½ E Grand av
Ratliff John (Mary) r 503 3d av
Ratzlaff John (Ethel) barber h 134 W Illinois av
Raymer Mary C wid J B h 208 W Minnesota av
Reagan Wm J (Maysie) (Reagan & Axe) h 236 E Indiana av
Reagan & Axe (W J Reagan F H Axe) elect contrs 240 E Grand av
Rechnitzer Ferdinand (Dagmar) slsmn Escondido Hdwe & Furn Co h S Juniper sw cor E Idaho av
Reece Jos B (Luella) rancher h e end 7th av
Reed Arthur A h 955 6th av
Reed Beulah D student r 1040 S Juniper
Reed Helen Mrs tchr r 236 E Iowa av
Reed Melvin B (Andra M) bldg contr 1040 S Juniper h same
Reed Wm B student r 1040 S Juniper
Reeder Laura P Mrs r 811 W Nevada
Reeves Louise Mrs r 1116 S Edgehill
Reickard Clarence C mgr Peerless Meat Mkt
Reid Robt B (Hallie F) h 106 E Nebraska av
Reimer Minnie clk r 124 S Ivy
Reimer Peter A (Sarah M) (Clausen & Reimer) h 124 S Ivy
Reimer Wm M slsmn P A Reimer r 124 S Ivy
Reinhoudt Jan h 420½ W Indiana av
Reynolds Frank H slsmn Oscar Hall & Co h es S Nutmeg 3 s of W Idaho av
Reynolds Sue wid E K h 537 S Nutmeg
Rhodes G O (Michael & Rhodes)
Ricca Batiste (Virginia) carp h 436 W Indiana av
Ricca Geo student r 436 W Indiana
Rice Alice O r 128 W Delaware
Rice Cyrus M lab h 128 W Delaware
Rice Geo B (Margt A) City Marshal, Tax Collector and Street Supt h 720 W Dakota av
Richie Mary Mrs h 305 W Minnesota
Rickard Clarence E (Mabel) h 144 E Pennsylvania av
RICKENBACKER MOTOR CARS Lee Motor Co Inc Dealers, B at State, San Diego (See page 10)
Ridley Clarence J (Rose L) osteo 110 N Lime h 619 S Juniper
Riedel Josephine Mrs h 1104 S Nutmeg
Riggs Homer J clk Broerman Bros
Riley Lou Mrs h 732 S Juniper
Robb Hugh W (Ethel) slsmn h 544 S Juniper
Robbins M Mrs r 210 E Indiana av
Robbins Philip A (Laura J) clk h 121 W Idaho av
Robbins Seigford Y (B & C Auto Electric)
Robertson Andw T (Anna M) (Robertson & Cassou) h 438 7th av
Robertson Wallace clk r 438 7th av
Robertson & Cassou (A T Robertson M A Cassou A R Churchill) hdwe 140 E Grand av
Robson Anna clk Escondido National Bank r 820 5th av

HOLSUM BREAD
Southern California Baking Co.
125-171 FOURTEENTH ST
Phones: Office, 659-09 Factory 655-25

LOS ANGELES
SAN FRANCISCO

WM. R. STAATS CO.
—ESTABLISHED 1887—

PASADENA
SAN DIEGO

GOVERNMENT, MUNICIPAL AND CORPORATION BONDS
410 UNION BUILDING
TEL. 642-09

Robson Harvey J (Nina L) rancher h 831 5th av
Robson John T rancher h 820 5th av
Roche Harry W (Mattie L) mgr Standard Oil Co h 315 W Delaware
Rogers Blodwen steno r 533 S Fig
Rogers Diana r 533 S Fig
Rogers Frank H (Addie E) painter h 955 W Kansas av
Rogers Fredk S elec eng r M J Rogers
Rogers John (Hannah) h 533 S Fig
Rogers Luman E (Florence A) (Rogers & Smith) h 348 E Grand av
Rogers Malcolm J (Ethel) rancher h W Kansas av 1 blk w of Edgehill
Rogers Wm H h Ash 2 blks n of E Grand av
Rogers & Smith (L E Rogers Lyle Smith) undtkrs 348 E Grand av
Rolfes Herman (Anna M) drugs 113 E Grand av h 335 E Iowa
Rolfes Leona student r 335 E Iowa
Rook Ida r 218 E Washington av
ROSE COURT FLORAL CO (Westergaard Bros), 3705 Crane Place, San Diego (See classified Florists)
Rosenkilde John (Mary K) h 744 2d
Ross Harold B mach E L Vanasen
Ross Mary wid Wm h 119 W Ohio
Rothrick Willard E r 110 S Lime
Runge Eric E (Beulah) lino opr Times-Advocate h 202 S Juniper
Russ Edwd (Grace) transfer 360 W Grand av h 429½ same
Russell Mabel wid Harry h 406 W Idaho av
Rutherford John J (Flossy) cashr Escondido National Bank
Ryker I Clarence linemn P T & T Co h 217 S Kalmia

S

Saddler Eli lab r rear 119 W Ohio
Saddler Henry lab r rear 119 W Ohio
Saddler Millie Mrs h rear 119 W Ohio
St Mary's Catholic Church Rev John J O'Brien pastor 157 E Minnesota
Salazar John M (Iva F) auto opr h 405 N Kalmia
Salazar Juan (Margt) lab h 314 N Maple
Salsberry Malbon E (Gladys) h 439 W Idaho av
Salsbury Chas lab h 501 E Washington av
Salvo Russell bkpr First Natl Bank of Escondido
Sanders Ernestine r 826 W Grand av
Sanders John E (Evelyn) poultry h 826 W Grand av
Sanders Mynell r 826 W Grand av
San Diego Consolidated Gas & Electric Co L A Wright mgr 142 S Lime
Santa Fe Railway Depot W W Carpenter agt end W Grand av
Sawyer Alice wid C R h 724 2d av
Schalten Belle wid Louis h 409 W Illinois av
Schmidt Julius F (Cath) carp h 624 N Juniper
Schnack Chas F (Nellie L) h 210 E Indiana av
Schnack Earl P ins h 1104 S Juniper
Schnack Esther tchr r 205 W Iowa av
Schnack Nellie L Mrs mgr The Trenton r 210 E Indiana av
Schnack Peter (Mary A) h 205 W Iowa av
Schnepp Blanche Mrs telep opr P T & T Co r 109 W Minnesota av
Schroeder Henry F (Lydia) rancher h W Georgia av 1 blk w of Edgehill av
Schwab Frank (Pauline) rancher h 522 N Lime
Schweickhardt Fred W (Mildred) (Escondido Bakery) h 522 8th av
Schwimley Wm A (Nora I) pastor First Congregational Church h 239 S Maple
Scofield Nettie P wid Warren h 472 E Grand av
Scripps Dolla B h Vine w end Grand
Sedding Wm A (Amelia) janitor h 336 W Indiana av
Selkirk Addie Mrs h w end Illinois av
Sellers Olly R (Nell A) shtmtlwkr h 1122 S Redwood
Seventh Day Adventist Church 343 W Illinois av
Seventh Day Adventist School 339 W Illinois av
Severs Everett A (Mabel A) (Escondido Serv Sta) h 125 W Nebraska
Sewell Franklin h 345 W Pennsylvania av
Shanghai Laundry 244 N Kalmia
Shannon Thos G r 139 S Lime
Sharp C S h 427 W Iowa av
Shaw Arthur clk Palace Hotel r 126 E Grand av
Shelby Jesse O (Leah) (Shelby & Son) h 210 E Nebraska av
Shelby Wood F (Myrtle) (Shelby & Son) h 627 S Kalmia
Shelby & Son (W F and J O) gro 224 E Grand av

SUPER SERVICE IN ALL LINES OF INSURANCE

Chamberlin Insurance Agency

Suite 301
Southern Title Bldg.
Phone Main
2505

MAIN 939

WHITE'S

WALL PAPER AND PAINT STORE

727 E STREET

RELIABLE SERVICE
AT
REASONABLE PRICES
REPAIRING BY EXPERTS

FRED A. HEILBRON
PLUMBING AND HEATING
1446 5TH ST
TEL. 632-53

PHONE 641-11 **H. A. CAMERON CO.** UNION BLDG.
THE OFFICE OF EFFICIENCY
EVERY KIND **INSURANCE** BETTER SERVICE

SOUTHERN SCHOOL OF SECRETARIES

"Better Business Training of Office and Clerical Assistants

Bookkeepers

Stenographers

Secretaries

Comptometer Operators

TEL. MAIN 2790

Ethel Hardy Robertson, Supt.

Shepherd Wm h 515 E Washington
Sheridan John P (Mary) rancher h 960 3d av
Shields Steidley F slsmn S O Co h 111 E Illinois av
Shinn Donna S Mrs (O S Shinn Co) r 142 W Illinois av
Shinn Oliver S (Donna S) (O S Shinn Co) h 142 W Illinois av
Shinn O S Co (O S and Donna S Shinn) gro 130 E Grand av
Sholders Clarine tchr r 150 E Pennsylvania av
Sibbald Lainier R (Grace) mgr Coast Truck Line h 211 Kansas av
Siefert Henry E rancher h 240 N Fig
Sikes Harry A (Rachel M) h 354 W Nebraska av
Sikes Rachel M Mrs milliner 138 E Grand av r 354 W Nebraska av
Simmons John A (Jennie B) bldg contr 242 E Grand av h 203 E Minnesota av
Simmons LeRoy H (Emma) h 108 W Grand av
Simmons Roy H (Rose) cement wkr h 635 3d av
Simmons Wm H (Emma J) rancher h 641 N Lime
Simons Fred E (Lucille) auto mech h 547 8th av
Simpson Harry G (Nettie) painter h 1105 E Grand av
Simpson Henry student r 1105 E Grand av
Slonaker Mary A Mrs h 227 Curve
Smith Chas H (Sadie) (Avenue Garage) h 860 3d av
Smith Chester A (Hallie J) lab h 135 E Georgia av
Smith Dolly r 637 S Kalmia
Smith Lyle (Rogers & Smith) r Oceanside
Smith Mary E wid H M r 426 E Grand av
Smith Sarah E wid W H h 334 E Delaware av
Smith Theron J (Josephine) real est 202 E Grand av h 462 7th av
Snow John L (Della) ranch h 215 W Idaho av
SNOWFLAKE BAKING CO 701 16th, San Diego (See right bottom lines and page 16)
Soto Ramon (Lucy) rancher h 1135 5th av
SOUTHERN SCHOOL OF SECRETARIES, Ethel H Robertson Superintendent, Secretarial and Commercial Courses, Day and Night Classes, 4th Floor U S Natl Bank Bldg, 2d at Bway, San Diego, Tel Main 2790 (See left side lines and page 82)
Spaulding Sadie G Mrs r 422 9th av
Speer John (Maude G) (Kemper & Speer) h 119 E Nebraska av
Spencer Jas h 811 W Nevada av
Spencer Stella Mrs r 201 E Kansas av
Spiritualist Temple 405 W Iowa av
Stammer Carl A (Adeline) rancher h 728 S Lime
Standard Oil Co H W Roche mgr Quince nw cor Iowa
Standish Roy H h 811 W Nevada av
STARK CHAS N & CO (Chas N Stark) Monuments, Office and Yards 3791 Imperial av, Opposite Masonic Cemetery, San Diego, Tel Main 639-W (See left side lines and page 67)
Stephens Everett student r 535 7th av
Stephens Wm M (Mattie F) carp h 535 7th av
Stewart Alex (Margt A) farm implmts 141 N Lime h 445 7th av
Stewart Arthur L clk Escondido Service Station
Stewart Gertrude L Mrs packer r 160 E Nebraska av
Stewart John carp h 802 2d av
Stiff Anita student r 230 E Illinois av
Stiff Cecil student r 230 E Illinois av
Stiff Ira C (Ora) painter h 230 E Illinois av
Stiff Margt tchr r 230 E Illinois av
Stiff Ora Mrs slswmn Escondido Merc Co r 230 E Illinois av
Stigers Geo W (Alice E) shoe repr 244 E Grand av h 312 E Indiana
Stiles Frank (Serelda) field mgr Escondido Land & Town Co h 829 W Grand av
Stiles John E dep sheriff h w end of Grand av
Stinson John B (Ella) h 638 S Kalmia
Stinson Whitfield r 638 S Kalmia
Stoft John W (Minnie H) bkpr Union Oil Co h 239 E Illinois av
Stone Maurine clk r 365 9th av
Stone Wallace B (Bertie) h 365 9th
Strand Martha Mrs h 319 W Grand av
Streeter Lettie E h 204 W Kansas av
Stutz Conrad auto mech Oscar Hall & Co r Eden Valley

More Value for Less Money **WHITING-MEAD COMMERCIAL CO.** OF SAN DIEGO
Lumber, Plumbing Material, Paints, Pipe, Hardware, Roofing Paper, Electric Goods, Wall Board, Sash and Doors, Wrecking Department
Office and Warehouse, First N. E. Cor. G PHONE, MAIN 709 Wrecking and Lumber Yards 14th S. W. Cor. K, Phone 652-40
East San Diego Branch, 3923 University; Telephone, Hillcrest 3195-W

HAY = GRAIN = SEEDS
FRED C. SILVERTHORN & SONS
844 MARKET STREET TELEPHONE, MAIN 1059

Suttle Icibinda wid H H r 731 W Iowa av
Swanson Alfd r 240 W Indiana av
Swanson Sidney lab Escondido Mutual Water Co
Swem, Ole P lab h 436 E Ohio av

T

Tanner Alton J (Gladys P) barber 141 E Grand av h 460 8th av
Tanner Isaac W (Emily E) real est 150 N Kalmia h 460 8th av
Tarvin Erasmus M (Augusta H) h 336 E Iowa av
Taylor David F (Nettie L) h 219 E Minnesota av
Teigan Edwd (Violet) chiro 120½ W Grand av h 121 W Nebraska av
Tharpe Alice Mrs telep opr P T & T Co r 457 3d av
Thatcher Fred H cashr First National Bank of Escondido and Home Savings Bank of Escondido r San Diego
Thiehoff Etta S wid W B r 129 E Nebraska av
Thomas Della clk r 208 E Dakota av
Thomas Doris E r 134 S Quince
Thomas Edwd N (Ada) h 150 N Ivy
Thomas Elizabeth I wid G V h 208 E Dakota av
Thomas Geneva r 208 E Dakota av
Thomas Geo E lab r 150 N Ivy
Thomas Wm Rev (Amy R) pastor First Baptist Church h 203 E Dakota av
Thompson Althea C wid Wm h 527 6th av
Thompson A M atty 110 S Lime r San Diego
Thompson Frank G (Louise C) undtkr 225 S Lime h 245 same
Thompson John S member City Board of Trustees h 233 Curve
Thornton Clarence F (Isabelle) h 735 5th av
Threader Wilfred G poultry h 111 E Idaho av
Tiffee Geo auto mech Oscar Hall & Co
Tiffee Jas auto mech Oscar Hall & Co
Tiffee Jas F (Hazel) lab h 530 W Nevada av
Times-Advocate (Daily and Weekly) C P Evans editor and mgr 213 E Grand av
Timm John F (Daisy G) (Farmers' Exchange) h S Redwood 1 s of W Idaho av
Ting Darwin M (Lucy K) drugs 108 E Grand av h 258 E Iowa av
Totten Zilla r 225 W Nebraska av
Toquinto Jesse (Antonio) lab h 740 S Spruce
Toquinto Rudolph lab r 740 S Spruce
Todd Chas B h 612 7th av
Todd David B (Rebecca J) h 240 Hickory
Todd Moss C (Ida B) carrier P O h 1305 S Edgehill av
Tomkinson Everett lab r 719 1st av
Tomkinson Wm (Clara L) lab h 719 1st av
Tracy Frank M (Escondido Radiator & Tire Co)
Trenton The Mrs N L Schnack mgr fur rms 210 E Indiana av
Trinity Episcopal Church Rev Geo W Dunlap pastor 302 E Iowa av
Truelsen Niels h 918 W Georgia av
Turner Earl r 237 S Nutmeg
Turrentine Edgar E (Ethel A) cashr Escondido Savings Bank
Turrentine Howard B (Veda L) mgr Escondido Lmbr, Hay & Grain Co h 124 E Illinois av
Turrentine John N (Mary E) atty h 225 Iowa
Turrentine Lawrence N (Carrie) atty 109½ N Lime h 147 E Nebraska
Turrentine Lucy H bkpr Times-Advocate h 225 E Iowa av
Tuttle Caroline L wid Hiram r C B Tuttle
Tuttle Chas B h S Nutmeg se cor W Idaho av
Tuttle Geo A r 320 W Florida av
Tuttle Hiram A (Maude D) h 320 W Florida av

U

Umpleby Geo S Rev (Sarah E) h 711 S Juniper
Union Ice Co Koener Rambauer mgr 132 E Grand av
Union Oil Co E J Burge agt Ohio se cor Quince
Upton Margt wid J R r 639 S Nutmeg
Urschel Jacob W (Sevilla M) h 421 6th av
Urschel Oscar W (Emma S) mach Webb Bros h 249 E Illinois av
Usher Orville B (Alice L) slsmn S O Co h 220 E Illinois av

WM. F.
HARRIS
AUTO
PAINT
SHOP
TRUCK
LETTERING
18th and K
TEL. 612-45

C. J. HENDRY CO. Ship Chandlers and Naval Stores
FISHERMEN'S SUPPLIES
C ST., N. E. COR. INDIA TEL. 636-52

WASHING MACHINES
SEWING MACHINES
VACUUM CLEANERS
HEATING APPLIANCES
PORTABLE LAMPS
955 SIXTH STREET

Hartwell ELECTRIC COMPANY

ELECTRICAL CONTRACTORS
LIGHTING FIXTURES
MOTORS, MOTOR REPAIRING
MAZDA LAMPS
TELEPHONE, MAIN 318

Johnson-Saum Company
FUNERAL DIRECTORS
✣
LADY ASSISTANT
✣
N. W. Cor. Fourth & Ash
✣
TEL. 668-39

WHITSITT'S
MILLINERY SUPPLY
—
WHOLESALE AND RETAIL
—
632-634 C Street
TEL. 631-02

V

Vale View Ranch Inn (F L Ebbets) W Florida av 1 blk w of Edgehill
Vanasen Earle L auto repr 141 W Grand av r 217 E Dakota av
Vanasen Virginia student r 217 E Dakota av
Vanasen Wm H (Carrie H) dry gds 106 E Grand av h 217 E Dakota
Van Fossen Chas L real est 110 W Grand av r 108 same
Van Meter Earl A (Greve & Van Meter Motor Co)
Van Slyck Nicholas (Mary) h 538 S Ivy
Vaughan Elbert F (Winnie C) carp h 228 S Juniper
Vestal Freeman (Augusta) h 204 W Washington av
Vestal Julia Mrs r 405 N Kalmia
Vestal LeRoy F lab r 204 W Washington av
Von Hoesten Henry H h 903 W Kansas av
Von Hoesten Olga r 903 W Kansas
Vore Isaac L (Daisy L) rancher h 201 E Kansas av
Voth Henry D (Anna) h 214 W Washington av

W

Waldram Jos B (Grace) auto mech h 237 S Nutmeg
Walkington Herschel E (Edyth) lab h 551 N Lime
Waller Thurman (Mary E) foremn h 412 Hickory
Ward Andw J (Mary) lab h 419 W Nebraska av
Ward Edwin F h 436 S Hickory
Ward Ernest M (Olive) h 906 3d av
Wardrobe The (C J Hinman A E Heggstrom) men's furngs 157 E Grand av
Waring Albt L (Lottie E) rancher h 242 W Washington av
Waring Geo E (Esther M) auto repr 230 W Grand av and member City Bd of Trustees
Waring Norman A (May U) (Escondido Steam Lndy) h 111 W Dakota av
Warren Cyril H electr r 204 E Nebraska av
Warren Jennie E wid J M h 204 E Nebraska av
Warren Lorinda student r 204 E Nebraska av
Warren Mildred student r 204 E Nebraska av
Wassman Mannoah C carp r 336 E Indiana av
Wassman Nancy E wid H C h 336 E Indiana av
Waters Jas W (Ethel E) feed yd 230 N Lime
Waterson Theo V (Lottie) rancher h 535 8th av
Waterson Theo V jr rancher r 535 8th av
Watkins Clarence D (Abbie M) meat ctr Pioneer Meat Mkt h 534 7th av
Watkins David F (Nora) lab h 719 1st av
Watkins Nora r 719 1st av
Watrous Arthur E (Emma L) slsmn h 139 S Kalmia
Watson Elmer h 611 W Georgia av
Wayne Belle clk r 901 S Pine
Wayne Leonard A (Josephine J) box mkr h 443 W Illinois av
Wayne Nettie r 144 S Juniper
Wayne Perry S (Lena) box mkr h 404 W Illinois av
Wayne Rex R (Laura) lab h 901 S Pine
Wayne Rosetta r 144 S Juniper
Wayne S P (Lillian) h 144 S Juniper
Wayne Wilfred J (Myrtle) rancher h 447 W Dakota av
Wayne Wm J r 144 S Juniper
WEBB BROS (Elmer L and Roy C Webb) Trucking, Transfer, Storage and Moving, Truck Repairing, Machine Work, Agents for Moreland Trucks and Goodyear Solid Tires, W Grand Av ne cor Nutmeg, Tel Escondido 97 (See Escondido adv section)
WEBB ELMER L (Evelynne) (Webb Bros) h 244 W Indiana av
Webb Grant G (Essie M) slsmn Standard Oil Co h 219 W Dakota
Webb Ray L r 329 W Illinois av
WEBB ROY L (Webb Bros) r San Diego
Webb Warren M (Ida) cabtmkr 215 W Grand av h 329 W Illinois av
Weiks Wm J (Cath M) (Escondido Cafe) h 335 E Minnesota av
Weller Geo L (Rose) h 430 E Grand
Wellington Kenneth W (Isabelle H) carp h 117 W Dakota av
Wells Albt E student r 1017 W Iowa
Wells Frank C (Minnie M) carp h 1017 W Iowa av

BEACON HILL NURSERY
Shade Trees, Shrubbery, Fruit Trees, Bedding Plants, Roses, Seeds, Soils, Fertilizers, Ferns, Hanging Baskets
1901 Broadway - 633 68th, Encanto - 16th cor. Highland Ave. National City. Phone, Main 1124

Frank A. Salmons 1036 Fourth Street GRANT HOTEL BLDG. Phone Main 244
Insurance and Bonds
Writes All Forms of **Insurance**

Welty David (Rowena E) h 547 8th
Welty Owen L (Daisy C) h 557 8th
Werner Sarah Mrs r 126 W Iowa av
Wessels Geo (Huldah) h 140 W Iowa
Wessels Geo A clk r 140 W Iowa av
Wessels Irene r 140 W Iowa av
Wessels Ruth A clk Escondido Bakery h 140 W Iowa av
Western Union Telegraph Co W W Carpenter agt Santa Fe Ry depot
Westmoreland Alonzo S h 909 S Juniper
Westmoreland Jos S (The American Press) h 129 W Grand av
Westmoreland Marvin J (Loretta A) carp h 304 Date
Westmoreland Pearl E (The American Press) r 129 W Grand av
Whetstone Roy R (Margie L) h 226 E Indiana av
White Lloyd O lab h 350 N Fig
White Maggie C Mrs h 350 N Fig
White Wm P (Bessie) h 225 W Nebraska av
White Wilma clk r 350 N Fig
Whittaker Harold rancher h w end Kansas av
Whitten Emery W (Maude A) (Central Garage)
Wical Chas H (Alice M) gard h 431 6th av
Wilkins G Geo (Florence C) clk h 705 7th av
Willbanks Flora A Mrs h 942 3d av
Willbanks Jesse clk Oscar Hall & Co r 942 3d av
Willbanks Linnie M r 942 3d av
Willbanks Marguerite clerk Escondido Steam Lndy r 942 3d av
Williams Annie D wid G W r 528 8th
Wilson J Claude (Miriam) real est 136 W Grand av
Winn Wm h 850 3d av
Wisdom, Milton V (Mildred R) (M V Wisdom Co) h 342 S Kalmia
Wisdom M V Co (M V and P J Wisdom jr) men's furngs 115-117 E Grand av
Wisdom Pierce J (Ella B) City Recorder
Wisdom Pierce J jr (Nellie H) (M V Wisdom Co) h 312 S Juniper
Witt Freeman C (Frances H) civil eng h 325 N Nutmeg
Witte Christian (Wilhelmina) carp h 218 E Nebraska av
Wohlford Alvin W (Sallie B) pres Escondido National Bank and pres Escondido Savings Bank h 209 E Illinois av
Wohlford Burnett C v-pres Escondido National Bank and treas Escondido Chamber of Commerce r 209 E Illinois av
WORTH COMPANY THE, Clothing and Men's Furnishings, 5th sw cor E, San Diego (See left top lines)
Worth Marie r 226 W Florida av
Wright Leroy A pres First Natl Bank of Escondido and Home Savings Bank of Escondido r San Diego
Wright Lester A (Georgia) mgr San Diego Cons Gas & Elec Co and pres Escondido Chamber of Commerce
Wyatt Belle J wid J B h 506 S Tulip

Y

Yarnell H A plant opr Escondido Mutual Water Co r Rincon
Young Clemens D (Gussie L) musical mdse and staty 128 E Grand av h 129 E Nebraska av
Young Ezra (Mina) h 220 W Iowa av
Young Robt T student r 129 E Nebraska av

Z

Zickefoose Delbert C (Ethel O) tmstr h 345 W Dakota av
Zickefoose Orville W baker Escondido Bakery r 216 N Nutmeg
Zickefoose Wren O baker r 216 N Nutmeg
Zimmerman Jacob rancher h w end Grand av
Zimmerman Margarete telep opr P T & T Co
ZIMMERMAN RUDOLPH F (Loma M), Plumbing and Heating 7921 Girard av **LA JOLLA,** Tel La Jolla 242-W, h 7384 Fay Av, La Jolla, Tel La Jolla 175-W (See left side lines and page 74)
Zosel Chas T (Mary) rancher h end of W Idaho av
Zuiderweg Barendt (Altje) lab h ws N Lime 3 blks n of Grand av
Zuiderweg Barendt jr lab r Barendt Zuiderwig

WM. KONRAD HARDWARE Co.
BUILDERS' HARDWARE
GLASS
PAINTS
ROOFING
HAY & GRAIN
SEEDS
FUEL & FEED
BUILDING MATERIALS
4177 UNIVERSITY AVE.
East San Diego
HILLCREST 2584

Hotel Stowell
Los Angeles, Cal.
FIREPROOF
All rooms with Bath
$2.50 AND UP

Directory Advertising Pays Big Dividends

ADDRESSING
CIRCULAR LETTERS
MAILING
TYPING

JACK MOORE
Multigrapher and Public Stenographer
NOTARY PUBLIC

PHONE 613-56
RES., HIL. 2414
416 Granger Block

THE BACH COMPANY • INSURANCE
CITY REAL ESTATE -- BONDS -- LOANS -- FARM LANDS
PHONES: MAIN 1841 MAIN 1842 614 ELECTRIC BLDG., 861 SIXTH ST.

Fallbrook Directory
1923

ATLAS TRANSFER AND STORAGE
Local and Long Distance Hauling
CALL MAIN 2269
956 10th

WALL PAPER
PAINTING
DECORATING
TINTING
GRAINING
PAPER HANGING
RICHARD E. SEOL
1807 5th
Phone 641-29

FALLBROOK

62 2-10 miles N of San Diego. Elevation 730 feet.

Abell Jas N rancher RFD 1
Adams Kate G Mrs
Allen Charlotte E
Allen Enos (Clara) rancher
Anderson Lettie M Mrs
Anderson O A rancher
Angelo Marguerite Mrs
Anthony A H rancher
Appleford Henry M (Alice)
Armstrong Jas P rancher
Ash Fred lab
Bailey Edwin L musical mdse
Baker John L (Nora L) lab
Baker Sylva millinery
Bartolacci Silvino lab
Beamer Mary E Mrs
Bell A Mrs
Bell Frank S (Margaret J)
Bentley Chas C editor Fallbrook Enterprise
Bishop Mary L Mrs
Blackridge Rolin H civil eng
Blust Chas rancher
Boren Benj F rancher RFD 1
Brandon Albt
Brandon Everett W
Brandon Frank S
Bronett Simon
Brooke Walter B (Jennie C) rancher
Brown Cyrus F (Elizabeth) railwayman
Brown Grace E phys
Brown John J
Brown LeRoy (Margaret) rancher
Brown Sara Mrs
Bubeck Elizabeth rancher
Bubeck Louise rancher
Burge Wm (Maud) rancher
Calderwood W F rancher
Calloway G C rancher
Campbell Aileen K Mrs
Campbell Geo C
Chamber of Commerce R H Blackridge pres M O Gilman sec
Christian Church
CITIZENS' COMMERCIAL BANK, W M Smelser Pres, C E Lamb V-Pres, C L Morris Cashr
Clark Belle
Clark J L rancher
Clark Roy B pool room and barber
Clark Wm S rancher
Clemmens Albt B rancher
Clemmens Andw J machinist
Clemmens Carrie E Mrs
Clemmens Mary B Mrs
Cockerline Elizabeth rancher
Cockerline F E rancher
Cockerline M J (Nettie) rancher
Colby Fay S (Lutecia S) rancher
Copeland F E rancher
Core C A
Core M E Mrs
Core Roy L
Core W F rancher
Cousins Thos A rancher
Coy G W rancher
Crane Chas F
Crane Lucy A Mrs
Crane Walter E (Edna M) carp
Crane Wm E carp
Crooks Theo A (Zelma E) farmer
Dicey C A rancher
Dodge Bessie Mrs
Dodge Cecil truck driver
Dodge Dorothy
Douglass Della T rancher
Dowey J Sinclair (Nellie G) rancher
Dunbar C E mgr Citrus Packing Hse
Eastern Star Chapter, Mrs Emily Spencer W M, Mrs Gertie M Wheeler sec
Eastman Ralph B (Lillian) rancher
Ellis Adele Mrs
Ellis Bertha J Mrs
Ellis Henry W rural mail carrier
Ellis Lee C meats
Ellis Nellie E Mrs
Ellis Roberta tchr
Ellis Thos G rancher
Ellis Wm mgr Hotel Ellis
Ewens Arthur rancher
Fair Saml J
Fallbrook Cafe (W A Mordhorst)
Fallbrook Canning Assn see California Growers' Assn Los Angeles
Fallbrook Citrus Assn
Fallbrook Co-operative Bean Growers Assn D O Lamb pres G S James sec
Fallbrook Enterprise C C Bentley pub

SEE | YOUNG & CHAMBERLAIN | FOR
1126-1136 FRONT STREET
PREST-O-LITE BATTERIES, CARBURETORS, MAGNETOS, ETC.
EVER-READY WELDING SERVICE. AUTOMOTIVE ELECTRICIANS AND VULCANIZING

MILTON P. SESSIONS GROWER AND IMPORTER **Landscape Gardener--Nurseryman**
GROUNDS DESIGNED, PLANTED AND REMODELED
Office and Nursery--San Diego Ave., Cor. Mason St., Old Town **Tel. Hillcrest 996-J**

Fallbrook Chamber of Commerce R H Blackridge pres M D Gilman sec
Fallbrook Garage (G F Maze and H W Ellis)
Fallbrook Hardware Co
Fallbrook Lodge No. 317 F & A M meets 2d Friday in each month G F Westfall W M, H H Smelser sec
Fallbrook Lumber Co (S H Graffin)
Fallbrook Meat Market L C Ellis prop
Fallbrook Mercantile Co gen mdse Edwd C Reader prop
Fallbrook Woman's Club Mrs W H McMillan pres
Fallis Frank L
Field W O (Morina) lab
Fischer Frederic A (Lucie S)
Fisher Jas T lab
Fleming Grace
Fleming Jennie J Mrs rancher RD 1
Fleming Jessie V rancher
Fleming Mabel tchr
Fleshman Eula tchr
Fleshman Wm S (Martha A) exp and dep sheriff
Fletcher Homer M rancher
Fluehler Wm rancher
Foust Herbt A (Marjorie) rancher
Frazier M J Mrs
Freeman Elizabeth J
Fulwiler Jas A (Martha A) rancher
Gallie Wm S (Lois B)
Garcia Ramon blksmth
Garland Frank
Gaston Minnie E
Gibbs Harry E (Flora F) rancher
Gilbert H R rancher
Gilman Mossmann D eng
Gird W E
Gladding J E rancher
Gooden W T (Lizzie) rancher
Graffin Edna K
Graffin Mary A Mrs
Graffin Saml H lmbr and notary
Graham Blanche A rancher
Graham Denver lab
Graham Gertrude D rancher
Graham Wm A (Anna) rancher
Greub Fritz lab
Grossman Florence
Grossman Jas rancher
Grossman Walter rancher
Gust Elmer (Viola) rancher
Hamlin Burton pastor M E church
Hansen Andrew jr
Hansen Thor
Harman Joshua G (Lucy F) farmer
Harper W N rancher
Harris J Roy pastor Baptist church
Harris Lewis B farmer
Harrison Howard V lab
Hausen Peter M rancher
Hawley Louise Mrs
Hawley Ralph A rancher
Hendrickson Beulah
Hendrickson Douglas (Nora F)
Hendrickson Inez clk
Herrick Jarred rancher
Heylmann Frank painter
Heylmann Fred W painter
Heylmann Otto painter
Higgins Laura
High School J E Potter prin
Hindmarch H L rancher
Hindorff Eric C (Pearl) rancher
Hindorff Leanore Mrs
Hoover Alonzo
Hoover Henry C
Hostetter Floyd E
Hostetter F E rancher
Hostetter S L (Hostetter's Stm Bak)
Hostetter's Steam Bakery (S L Hostetter)
Hostetter Wayne C rancher
Hotel Ellis Wm Ellis prop
Howell E C apiarist
Howell Ida E
Howell W C rancher
HUB CLOTHING CO, J F Winburn Pres, 902 4th, San Diego (See right top lines)
Hubbard Oliver C rancher
Hudspeth Thos rancher RD 1
I. O. O. F Lodge H W Ellis N G, C H Morgan sec
Inskeep H C (Zoe D) rancher
IRWIN & COMPANY (I Isaac Irwin) Hay, Grain, Feed, Poultry Supplies, Seeds, Bags, Twine, Wood, Coal, Mfrs Poultry and Dairy Feeds, Whol and Retail, K se cor 4th, San Diego, Tels 66301 and Main 440 (See back cover, right side lines and page 38)
Jacobs C H rancher
James Geo S rancher RD 1
James Lorena M Mrs
Jeffrey Saml (Grace W)
Johns Almond rancher
Johns Raymond B lab
Johnson Cora B
Keeler Amanda Mrs
Keeler A J Mrs
Keeler Danl
Keller Danl J druggist
Kendall Constance G tchr
Keys Emma F Mrs

THE
Mission Hills School of Music
E. ALICE HOLMAN
Director
Downtown Office
Thearle's Studios
Tel. Main 22 and 628-07
Expert Teachers in All Branches
Music, Art
Dancing, Drama
Language
STUDIOS AT
Res., 131 W. Washington
3736 28th Street
4651 Oregon
CORONADO and OCEAN BEACH

Equipment Sales Co.
Radio Supplies
Theatre Equipment
Electric Signs
PHONE
641-79
402 B Street

DON M. STEWART
INSURANCE—BONDS—REAL ESTATE
950 Seventh Street **Phone, Main 1515**

The William Kettner Co. GENERAL INSURANCE
Tel., Main 2183 334-335 SPRECKELS BUILDING

E. J. DAILEY
ROOFING CONTRACTOR
WAREHOUSE
649 K ST
SAN DIEGO
TEL. MAIN 5270
RESIDENCE
TEL. HC. 524W

GENERAL SPEEDOMETER CO.
J. T. ZOOK, MGR.
AUTHORIZED
Johns-Manville
Service Station
A C
Warner
Stewart
Waltham
Van Sicklen
INSTANT SERVICE
1120 UNION
TEL. 61143

Keys Wm A rancher
King Annie E Mrs
King Jas E rancher
Kolb Ella R Mrs
Kolb Jas B farmer
Kontzie Carrie nurse
Kuhn Wm F rancher
Laird Danl B ranch foremn
Lamb Clarence E (May W) gen mdse and v-pres Citizens Coml Bk
Lamb Danl M rancher RD 1
Lamb Denver O (Lucy) rancher RD1
Lamb John G rancher RD 1
Lamb Lucy E Mrs
Larsen Isabelle Z Mrs
Larsen Swen P (Isabelle Z) rancher and school trustee RD 1
Larsen Ole RD 1
Lauritzen Ernest (Lulu M) apiarist
Lawrence R H (Ida) ranch mgr
Le Clare Francis (Grace)
Le Fevre Oscar farmer
Le Fevre Robt D rancher
Litten Michl oil station
Litten W A
Love Martha tchr
Love Mary tchr
Love Vernie
Ludy John L (Mary A) rancher RD1
McConaghy Danl ranch formn
McCracken F C Mrs
McMillan Barbara B
McMillan Wm H (Cora B) agt Santa Fe
Mack John M rancher
Mack Lucy A Mrs
Magee Mary M Mrs rancher
Mahr Chas (Alice) rancher
Margetts Edna C Mrs
Margetts Gordon hlpr
Marques Marcos lab
Martin Jos G tchr
Masonic Cemetery Assn W M Smelser sec
Masonic Lodge G F Westfall W M, H H Smelser sec
Masonic Temple Assn W M Smelser sec
Matsumato Y rancher
Maze Gilbert F garage
Maze Luther C garage
Meers B B rancher
Merriman Benj C
Methodist Episcopal Church
Miller Harvey (Nellie) barber
Mizukami Saml S rancher
Molina Clement lab
Moody F H
Moody Margt M Mrs
Moody Roswell W painter
Morey Chas H rancher
Morey Nancy D
Morgan A phys
Morgan Clark H truck dr
Morgan C E (Dessie) carp
Morgan Frances nurse
Morris Crutcher L cashr Citizens' Coml Bank
Morris Nettie
Morris Reuben (Beatrice) lab
Morrison John W
Morrison Rebecca Mrs
Morrison Sibyl tchr
Morse Geo J (Roselia A) rancher
Morse Robt N rancher
Musser Geo rancher
Myers Edwd
Myers Fred (Edith P) rancher RD1
Nichols G R ranch mgr
Nichols O J
O'Hearn Edwd P rancher
O'Hearn E J (Mary A) rancher
Olson Ruth A tchr
O'Neal Josiah rancher
O'Neal L Frank photo
Ormsby Oliver L blksmth
Owens John T (Elta) rancher
Pacific Telephone & Telegraph Co E L Bailey mgr
Pemberton Wm V (Margaret L) clk Fallbrook Merc Co
Peters Herbt M rancher
Peters Mary G Mrs apiarist
Peters Ray G farmer
Petta Theo rancher
Phillips Ray G rancher
Piazza Jos lab
POST OFFICE, Bert Woodbury Post master
Potter Jas E (Donna) prin High sch
Potts J M
Pratt Herbt S (Helen F) farmer
Preston Albt H rancher
Pucelli Frank
Ray John M
Reader Edwd C (Josephine) mgr Fallbrook Mer Co
Reader Frank H clk Fallbrook Mer Co
Reche Amelia nurse
Reed Charlotte E Mrs
Reed Emma Mrs
Reed Geo W rancher
Reed Joseph C
Reed John W miner
Reed Sadie N Mrs
Reed Wilburn rancher
Rice Chas M lab
Rice Dollie A Mrs
Rice Ernest L lab

LUNDY'S HOME OF FLOWERS . . . Member Florists Telegraph Delivery
Floral Designs a Specialty
FLORAL ARTISTS
1147 FIFTH ST. Tel. 621-23
High Grade Flowers

WASHING MACHINES
SEWING MACHINES
VACUUM CLEANERS
IRONING MACHINES

SOUTHERN ELECTRICAL CO.
WIRING - LIGHTING FIXTURES - MOTORS
3RD & E MAIN 4730 7TH & BDWY.

Richards J W rancher
Richardson A N (Mabel G) rancher
Riche Chas V rancher RD 1
Rivers Frank lab
Rivers Harry lab
Rivers J lab
Rodriguez Benj lab
Rodriguez Damasco P lab
Rodriguez Venancio rancher
Roper J O (Ida E) genl mdse
Roripaugh Jas G (Mary O)
Samocal Luigi lab
Sample Arthur A rancher
Sample John B rancher
Sample Newton
Santa Fe Ry Co W H McMillan agt
Schofield Neal
Scott E W capitalist
Shilling Edmund (Maybelle C) rancher
Shipley Thos J (Kate G) rancher
Shipley Verne (Gladys) rancher
Smelser Alpha F Mrs
Smelser Emelia C Mrs
Smelser Harry H
SMELSER WM M, Pres Citizens' Coml Bank and Notary Public
Smith Frank E rancher
Smith John McP rancher
Spence Fredk (Emily) rancher
Spencer A B rancher
Sprouse Lemuel J (Margt) real est
Staude Oliver W (Emma W) rancher
Stevens Chas C rancher
Stewart Bertha Mrs
Stewart Fred L (Ellen F) rancher
Stewart Herbt L overseer county rds
Story W C rancher
Stratton Lucas H rancher
Stubblefield Chas E (Dora A) rancher
Studley Geo lab
Sturn Chas R rancher
Ten Cote Herman cafe and rancher
Thorsen John lab
Tofanelli Guglielmo D farmer
Torrey A Perry
Tracy Catherine Mrs
Tracy Emerson G (Ella)
Tucker Ida
Tucker Jay G auto stage
Union Oil Co W B Wyllie agt
Vote B A (Helen) rancher
Walker Arthur lab
Walton Ellis B garage
Wayman Raymond (Mary) real est
Weaver U S apiarist RD 1
Webb J F rancher
Westfall Geo F (L Eleanor) (Westfall & Sons)
Westfall Gerald F
Westfall Katherine Mrs
Westfall Victor B (Westfall & Sons)
Westfall & Sons (George F, Victor B) hdwe
Whealen Walter (Effie) phys
Wheeler C C W clk
Wheeler Gertie M Mrs clk
White Alice A Mrs tchr
White Fred H mech
White Henry E (Frances F) rancher RD 1
Wickersham Rollin H orchardist
Wickersham Walter A
Wilbur Abby I rancher
Wilbur Francis rancher
Wilbur Serena rancher
Wiley H L
Williams Frances L
Wliliams Jessie L
Williams Louis (Lenna M) rancher
Williams Louise H
Williams Wm (Carrie A) real est
Wilson J E rancher
Wilt Danl W (Esther G) rancher
Wog John (Mary) rancher
Woman's Saturday Afternoon Club Mrs E C Reader pres
WOODBURY BERT, Postmaster and Stationery
Woodman Edwd rancher
WORTH COMPANY THE, Clothing and Men's Furnishings. 5th sw cor E, San Diego (See left top lines)
Wright Robt rancher
Wulst C D (Mabel) rancher RD 1
Wylie Willis B (Jessie) agt Union Oil Co
Zambro Olive J tchr

GROSSMONT

13 3-10 miles NE of San Diego. Elevation 700 feet.
Avery Horace W (Caroline)
Bond Carrie Jacobs composer
BUSCH C J (Stella D) Postmaster
Busch Stella D prop Grossmont Store
Chessman Max
Davis J W
DeBoer Al plumber
Dirr F (Dell H)
Duley Mabel student
Duley Michael (Lillian) rancher
Fleishbein Gus waiter
Fritz Harrison B (Meta R) real est
Geissman Edith M hskpr
Genet Roy S rancher
Glover Rev A K (Fannie S)

BURKE
HANFORD
HENDERSON
AND
EXCELSIOR
MOTORCYCLE
AGENCY
REPAIRS
STORAGE
ACCESSORIES
CLUB ROOM
LOCKERS
OPEN ALL NIGHT
718 FIRST
BET. F AND G
TEL. MAIN 1012

Western States
Finance
Corporation
AUTOMOBILE
FINANCING
GENERAL
INSURANCE
REAL ESTATE
621-2-3-4
ELECTRIC
BUILDING
TELEPHONE
649-11

BETSY ROSS AND KLEEN MAID BREAD
MANUFACTURED BY
SOLD BY ALL GROCERS
SNOWFLAKE BAKING CO.
701 SIXTEENTH ST.
652-03 MAIN 47

HARRY FISHER & CO.
GENERAL INSURANCE, REAL ESTATE, BONDS
240 C STREET

HARLEY-DAVIDSON MOTOR CYCLES
SAM McPHERSON
TEL. MAIN 1126
640-648 MARKET

Office Phone, 242-w
Res. Phone, 175-W
R. F. Zimmerman
Plumbing and Heating Contractor
7921 Girard Street
La Jolla California

Grossmont Barn Joseph Seltzer prop
Grossmont High School
Grossmont Inn C E Teller prop
Grossmont Store Stella D Busch prop
Hubbard Havra W L lecturer
Jessano John rancher
Klein John
Koller Bertha
Lee R E lab
Miles Lucius C Mrs rancher
Miles Mary W hskpr
O'Brien M J capitalist
Osler Henry rancher
Panos Peter rancher
Reed Julia A Mrs
Robinson E M Mrs
Schumann-Heink Ernestine Madam operatic singer
Schumann-Heink Henry (Elsie) slsmn
Seltzer Jos prop Grossmont Barn
Silvis Roy F rancher
Skus J E (May L)
Smith Wyllys King capitalist
Sperry Wm H (Grace G) gen mdse
Taplin E A (Cora) rancher
Tourigny L E rancher
Tuttle Edith S Mrs mus
Webster Claude K mus
Wray Danl D drug

HILL

(Also known as Sorrento, within San Diego City Limits)
15 2-10 miles NE of San Diego.
Baker Amelia wid W G
Baker Danl A stock raiser
Biddle Roy rancher
Butler Robt G farmer
Copps Jos rancher
Corbett Ralph E rancher
Covert A
Dietrich Albt O farmer
Dietrich Edwd
Dietrich Ellen A
Dietrich Ernest farmer
Dietrich Margaret
Dietrich Max H farmer
Diffendorf Walter L rancher
Dillo Wm W farmer
Gerard Clarence rancher
Holm E section foremn
Ivie E pumper
LEACH EDMOND F (Mary J) Postmaster and General Merchandise
Leach E A student
Leach Lottie E
Lockyer George L
Lopez Ramon
Lopez Ramon jr
Machado Joe farmer
Mills J E farmer
Ogbourn Chas reservoir kpr
Rimbach Chas rancher
Wilson Clarence G

HIPASS

Armstrong Bert rancher
Armstrong Marie Mrs
Boone Chas J rancher
Boone Elizabeth Mrs
Collins Chas C rancher
Collins Chas R
Collins Merry M Mrs
Edwards Chas rancher
Ellwanger Henry rancher
Felber Alex P rancher
Felber Rose Mrs
Floyd Chas rancher
Hamburg Herman H rancher
Hamburg Luella L
Harvey Wm T rancher
McKernon Wm T section foremn
MILLS LEWIS N Postmaster
Minter Clarence E rancher
Minter Pearl A
Mousett Abel rancher
Over Clinton L rancher
Posey Frances L Mrs
Posey Geo T rancher
Posey Whittier R rancher
Rideout Edith Mrs
Rideout Geo H rancher
Stewart Verne W truckmn
Stewart Wm T rancher
Stromquist Elma L Mrs
Stromquist Everet rancher
Stromquist Wm A rancher
Sutherland Minnie Mrs
Sutherland Wm J rancher
Thompson E M Mrs
Thompson J W rancher

IMPERIAL BEACH

13 9-10 miles S of San Diego. Elevation 15 feet.
Babcock Herbt (Carrie J)
Bales Belle Mrs
Bales Lorin
Binz Frances R Mrs
Broady John E So San Diego
Brooks H A garage
Brown Francis M
Clark E O
Degerman Alfd (Amy)
Dersom V (Jule)

SERVOLEUM-- "THE FLOOR OF SERVICE"
OVER 500,000 SQ. FT. LAID IN SAN DIEGO
A MAGNESITE FLOORING FOR HOMES, STORES, OFFICES, ETC.
SPECIAL SERVICE FLOORING CORP. SEFTON BLDG.

RANCH-BUNGALOW
SPECIALIST SPECIALIST
Wm. J. Rickerson 415 C ST. - PHONE 614-75 A. D. Piersall

Disinger John H asst postmaster and drugs and stationery
DISINGER EVA C, Postmaster
Dittenhaven Neil B (Amy E) mach So San Diego
Dixen Wm (Lillie M)
Harris R A (Drusilla)
Harris Thos J painter
Harris Wm painter
Hawken Wm R
Hughes J B
Laskowski Hugh (Garnet)
Le Blanc Elizabeth K
McKee Marquis L (Myrtle B)
McQuavey Frank Mrs
McQuavey John
Morrow Jennie
Myrtle Flora A wid John
Painter Mary Mrs
Petersen E W (Amanda)
Plowman Appolas F (Dora A)
Ray John W (Addie I) farmer So San Diego
Self E A Mrs
Semenza Florenzo lab
Smith H I (Emma)
Smith Jas O
Stratton Frances Mrs
Stratton Lemuel C
Stuckenholz Leon
Taylor Mary A wid Henry
Watkinson Henry
Wright Bennett lab

JACUMBA

76 miles SE of San Diego. Elevation 2800 feet.
Adams E O (Margt) farmer
Apjohn Henry phys
Avery Wm
Ayala Solidad lab
Barce Wm W (Madaline) blksmth
Berryhill Cecil mech
Berryhill M F (Josephine) mech
Bryan Saml H (Elizabeth F)
Carr H B lab
Chance Wilma Mrs
Conway Arthur H truck dr
Conway Cecil E Mrs
Cox Grant clk
Crawford Carroll clk
Crawford Frances A asst postmaster
Crowley Timothy J farmer
Dempster Saml carp
Derrick W J barber
Dorety Wm P eng
Ekhard Michl farmer
Elliot Philip clk
Estes Grady (Ruth) mech
Fowble Jas R (Bobbie) mech
Garcia Eusebia Mrs lndrs
Garner E E
Haeussler Grace F Mrs, postmaster and general merchandise
Haussman John G baker
Helm John foremn
Hicks A L
Horr Bert W (Anna B) lab
Horr Walter R auto opr
Howell Maude tchr
Howell Walter G lab
Hunt Earle G carp
Jacumba Hot Springs (B L Vaughn L F Weggeman)
Kinnaman Martha J lndy
Langland L
McDonald John E gen mdse Mt Springs
McDonald Vera Mrs
Middleton John rest
Milton Leila Mrs
Newberry Wm L sect foremn
Newport Roy immig officer
Noble C L
Paine Palmer J (Clara M) rest
Pedratty C rest
Reid Fred F (Pearl) confy
Robinson G W caretkr
Rosio Oliver W rest
Rottman Ignatius
Rottman Saml bkpr
Rottman Victor farmer
Schlegel Wm (Eva) lab
Scott Frank (Josie)
Serrano Merced lab
Small Herbert S tel
Small W J agt S D & A Ry
Spies Edwin immig officer
Taylor Randell L clk
Vaughn B L (Jacumba Hot Springs)
Von Poser M miner
Warren Frank J rancher
Weggeman Louis F (Jacumba Hot Springs)

JAMACHA

(R F D El Cajon)
Elevation 3775 feet.
Akerman & Tuffley (Ivanhoe Ranch)
Amosjurrutia Ralph
Anderson Chas A
Babcock Chas rancher
Babcock Maud Mrs
Bennett Ida Mrs rancher
Bond W R
Breeden Albt C rancher
Evans Ethel Mrs
Fanquier Geo rancher

HOMES FURNISHED COMPLETE
Home Furniture Company
CASH OR CREDIT
TEL. 632-18
1240 5TH ST.

BOLTON COMPANY
W. A. BOLTON
N. B. BOLTON
General Insurance
602 ELECTRIC BUILDING
PHONE MAIN 4358

KELVINATOR
SAN DIEGO PULLEY CO.
SPRECKELS BLDG., BASEMENT
TEL. 625-35

SHAPIRO COMPANY
High Grade Bonds and Listed Stocks
Sold on Partial Payment Plan
THIRD FLOOR FIRST NAT'L BANK BLDG. MAIN 232

SHEET METAL WORKS
AIRPLANE SPECIALTIES
TANKS
CORNICES
AUTO BODIES
SKYLIGHTS
HOTEL WORK
DAVID R. COBB Sheet Metal Co.
830 7TH
TEL. 613-91

Formento's
DETECTIVES AND BUREAU OF INVESTIGATION
Licensed and Bonded
Bank References
All Work Strictly Confidential
DAY OR NIGHT
TEL. 64185
846 5th Street
Suite 202-3-4

Hamilton M D
Harwood L M
Harwood S T Mrs
Hawley Geo Mrs
Hester J C
Lawrence John W rancher
Lee Benj rancher
Lee Jacob B
Larque Frank
Murphy James
Murphy James jr
Murphy John W rancher
Parmer Frank
Parmer Lizzie
Rickey Henry L
St Clair Guy H rancher
Sheppard Louis (Grace)
Slocum Jack
Smith Floyd
Stephenson Jas R blksmth
Thacher Fredk G
Thacher Morton rancher
Veall Gladys
Veall Herbert (Addie J)
Webber Mary J
Woolsey Geo D rancher
Woolsey Hattie G

JAMUL

20 7-10 miles east of San Diego. Elevation 1040 feet.

Allen Henry
Allen Oscar
Artusy M G (Eva)
Barrett Wm H (Clara) farmer
Bishop A W (Nell)
Booker Frank (Rose)
Brown Roy farmer
Dexter Philip farmer
Divan Harry L farmer
Divan L C (Charity)
Dixon Robt P (Stella)
Duran Ambrosia farmer
Duran Earl farmer
Duran J R Mrs
Duran Victoria farmer
Emigh Stella
Ferguson Chas T (Jessie) farmer
Ferguson Clarence G farmer
Ferguson Wm T farmer
Finney Wm M farmer
Hansen Tony (Ella) farmer
Hawk Earl farmer
HILL C E (Laure E) Postmaster and General Merchandise
Holmes Ollie H Mrs
Holmes Stacey R farmer
Honnell W G museum resort
Irwin E G farmer
Jensen Alfd student
Jensen S C (Hanna) farmer
Killami A W farmer
Kitto Leah B Mrs
McJannett Jas farmer
Mellinger John F (Elizabeth)
Mellor Fred J (Mabel) farmer
Mellor W J farmer
Nelson Jos A
O'Neal J C (Susan)
Reed John R farmer
Sherman Roger
Smaill Matilda A wid Wm
Stead Grove
Stead Wm (Virginia)
Strong Chas apiarist
Varni Wm (Julia G) farmer
Young Ellen M

JULIAN

50 miles NE of San Diego. Elevation 4274 feet.

Bailey Lucian rancher
Beardsley Jas (Lily) rancher
Birdsell Alfred E millmn
Blanc Olan R (Kate) general merchandise
Blanc Truck Line
Bowen E Z pres Julian Chamber of Mines
Campbell E W rancher
Clearbrook B J tchr High Sch
Coleman Chas T
Crase Annie D
Curry Chas W (Susie M) blksmth and garage
Duque Thos I stockmn
Farmer Geo J rancher
Feeler Fredk E apiarist
FLOOD MOTORS CO, Distributors of United Trucks 1508 E, San Diego (See right side lines and page 9)
Foresters' Hall
Frary Almon P miner
Grand August P farmer
Griffith John W (Lydia) rancher
Grosskopf Christian blksmth
Harper Amby stockmn
Harper Dick stockmn
Hill Frank T farmer
Hotel Julian M J Jacobs prop
Hotel Washington Mrs Annie K Smith prop
HUB CLOTHING CO, J F Winburn, Pres, 902 4th, San Diego (See right top lines)
Jacobs Bros meats
Johnson John R farmer

REAL ESTATE
EXCHANGES
RENTALS
LILA A. FITZPATRICK
1127 SIXTH STREET TEL. 649-53
INSURANCE
INVESTMENTS
LOANS

V. WANKOWSKI & CO., INC.
V. WANKOWSKI GEORGE D. EASTON
INSURANCE—SURETY BONDS PHONE, MAIN 2029 341-2-3-4-5 SPRECKELS BLDG.

Johnston Jas H rancher
Julian Apple Growers' Association J H L Voght sec B F Miller treas
Julian Banner A O F 8522 meets 1st and 3d Saturday at Foresters' Hall C R Wellington sec
Julian Chamber of Mines F A Bowen pres L A Smith sec-treas
Julian Town Hall
Kickline Adelaide M tchr
Koehn Emma Mrs gen mdse
Koehn Sarah
Lane David F miner
Lane Stella E
McBain J A (Isabel) saw mill
McCain John
McCoy Harry miner and school trustee
McGOWAN EDYTHE MRS, Postmaster
McGowen Jos E carp
McGowen Minnie
Marks Jos gen mdse
Marlett Wm E rancher
Martinez Juan H rancher
Melrose R G miner
Miller Arthur rancher
Miller Benj F rancher
Miller LeRoy B
Mosler Alois
Mosler Chas J rancher
Nicholson Robt
Pacific Tel & Tel Co Mrs Alice Price chief opr
Peterson Joe W (Ella A) keeper Cuyamaca Dam
Pine Hill Inn
POST OFFICE, Mrs Edythe McGowan Postmaster
Potter Chas W rancher
Potter Jessie M
Potter Mary E wid S L
Price Alice Mrs chief opr Pac T & T Co
Redman Gus miner
Ritchie George R apiarist and school trustee
Ruby M B genl mdse
Sawday Geo stock raiser
Schilling Ernest H
Schilling Louis rancher
Schilling Wm L
Senetac Paul stockman
Shaw Fred L rancher
Silvers Jas C (Anna C) gen mdse
Skinner Anna
Smith Annie K Mrs prop Washington Hotel
Smith Llewellyn A sec-treas Julian Chamber of Mines
Stanford Oscar rancher
Stone Chas H tchr High Sch
Strick Thos miner and constable
Talley Jos rancher
Tellam Elwood B
Tellas Reuben W
Vogt H L rancher
Volcan Indian School
Walton Harry D rancher
Washington Hotel Mrs Annie K Smith prop
Webster Leonard D rancher
Wellington Chas R carp
Wellington Kenneth W rancher
Western Union Tel Co
Wilcox Horace rancher
Williams Fred C rancher
Williams Isaac B farmer
Williams Wm M

LAKESIDE

21 4-10 miles NE of San Diego. Elevation 410 feet

Abbott Geo E (Mary B) phys
Ackers Martha G Mrs florist
Acuna Alberto (Nemecio) flumetndr
Aker Homer F rancher
Allen Sam (Mary) rancher
Allen W B (Amelia)
Alvarado Abel flumetndr
Ames Jas M rancher
Armstrong G A (Grace)
Bacchoni A L
Baker Anna M rancher
Baker A F
Baker E O Mrs
Baldwin Harry (Edna)
Bales A L (Hattie)
Barnett W H
Beadle John H (Belle)
Beadle Wesley H poultry
Beckett Cynthia A Mrs
Beckett Irene
Beckett Wm A rancher and sec Lakeside Water Co
Belch Ernest gard
Belch J R (Bertie) gard
Bellows Alonzo C (Eleanor) poultry
Bennett O B rancher
Bickell F R (Emma)
Blattner Wm rancher
Bowman M N (Leanora) rancher
Bowman R L clk
Brockway Jas C poultry
Brockway Anna Mrs
Broughton Ida
Brown B R (Pearl)
Brown J H (Matilda)
Bryan Maud

IRWIN & CO.
Hay, Grain and Feed
Grain Bags
Wool Bags
Sack Twine
Coal, Wood
MFG.
POULTRY AND DAIRY FEEDS
Main Office
FOURTH AND K
Phones:
Main 440
663-01

Main 3377
C. W. Forrest
INTERIOR DECORATING
PAINTING
Sketches of Interiors
Wall Paper and Paper Hanging
Fresco Work
1854 Front St.

Since 1886
San Diego's Leading Men's and Boys' Outfitters
"LION" CLOTHING CO.
Southeast Corner Fifth and "E"
Where You Always Pay Less for Clothing Furnishings and Shoes of Quality

INSURANCE REAL ESTATE **NELSON L. COLEMAN** MORTGAGE LOANS
214 C STREET TEL. 631-31

ROBERTS
WATCHMAKER AND JEWELER
1165 FOURTH ST.
CORNER OF B
San Diego, Cal.

HALL'S TYPEWRITER SERVICE
PHONE 665-37
Underwood Specialists
Hammond Agency
All Makes Rented Repaired Bought and Sold
Cleaning Overhauling
Service and Satisfaction
134 B STREET
SAN DIEGO

Bryan Nellie Mrs
Burtch Frances M clk
Burtch John H (Mary A) justice of peace notary public local registrar of Vital Statistics
Cano Chas lab
Cano Ramona
Cano S
Carson Frank W (Anna J) rancher
Carson Ilo L
Chase Elizabeth Mrs
Chase Harlan W rancher
Chisholm John A rancher
Christensen H W (Elsie)
Clark Alice tchr
Clark Burt rancher
Clark Dexter B rancher
Clevenger Leslie J (Fay) billiards and pool
Clink L W well driller
Conrad Bert
Conrad Geo (Bertha E) barber
Conrad Geo H rancher
Cooper R F gard
Cravath J S
Curo Ambrosio
Curo Baltazar
Curtis Geo De C apiarist
Cutforth Arthur A rancher
Darby W S (Mary) rancher
DARLING WM R, Postmaster
Dawkins J E (Purl) electr
Deering C W
Deirking John
Denlinger Abraham L (Carrie E) rancher
Denlinger Roy (Minnie) rancher
Dent S A bakery
Dill R H
Dodge Eug
Dodge F M
Dodge Horace
Domnitz S
Downey Claude M rancher
Downey Ella B
Drinkwater Gilbert rancher
Drinkwater Jessie C
Duncan Letha Mrs
Eastman H H rancher
Einer O
Einer T A cementwkr
El Cajon Valley Co J H Smith sec-treas real est
Ekberg S P
Elliott A B
Elliott Frances K
Elliott M K Mrs
Elmer Minta
Elmer Oliver J rancher
Fankhanel F E (Grace) rancher
Farnsworth Lee (Nievas)
Fenn E N
Fernandez Mike (Paula)
Ferril Annie M
Finch A W (Florence) tchr
Fitch E P rancher
Fitch Maud
Flack L E (Edna)
Flor A C (Anna)
Formaz Cesarine
Formaz G
Formaz Jos lab
Formaz Maurice S lab
Forester Jas miner
Forney Don F rancher
Forrester Della Mrs
Foster Arthur B rancher
Foster Arthur M (Cath B)
Foster Cath B
Foster C A
Foster Jos (Martha)
Foster Ralph (Alice) rancher
Furrur Clement (Caroline)
Gallup Margt tchr
Gandyra Lorenz O (Kate A) harness mkr
Gantz M
Gates W M rancher
Gavin Mary B
Gavin Ray
Gibbs Ralph
Gibson Alice
Gibson Gavin
Gibson Geo W rancher
Gill Geo C (Katherine) rancher
Goss Thos K
Gregg Edwd E rancher
Gregg Robt J (Gertrude R) phys
Griffiths Josephine
Griffiths J K pastor Presbyterian ch
Haas Effie
Haas Philip
Haas Richd
Hass Wayne
Hahn Henry rancher
Hall C E Olive Ranch Store
Harrington C B
Harris A W (Martha B)
Harrison R T (Lulu)
Hartman A
Hartman Emma
Hartung W J (Dolly) rancher
Hartsch Albert mech
Harvey M J Mrs
Harvey Thos J rancher
Haugan A C
Hawley Geo (May)
Hawley Geo M
Hawley Mark H
Hawley May

DIAMONDS, WATCHES AND JEWELRY ON CREDIT
CALIFORNIA JEWELRY COMPANY
PHONE, MAIN 3667 ◆ 852 FIFTH STREET ◆ SAN DIEGO, CALIF.

POULTRY, BEES, GARDEN SUPPLIES
630 E STREET STILES POULTRY SUPPLY CO.

Haworth Mabel
Head Arthur J
Head Genevieve
Head Thomas
Helm Thos F
Henderson Dick rancher
Holland E A (Jane)
Holland Josephine Mrs
Holland R A Mrs
Hoover Lewis V (Cecelia M)
Hopkins Clay (Edna)
HUB CLOTHING CO, J F Winburn Pres, 902 4th, San Diego (See right top lines)
Hubbell Florence
Huff Gertrude Mrs
Huff H L agt S D & A Ry
Hunt Ralph E R F D carrier
Hyatt Eugene
Hyatt Kath Mrs
Johns Frank (Margaret J) rancher
Johnson Amber A Mrs rancher
Johnson Arthur W rancher
Johnson John A
Johnson J Albin
Jolliffe A W
Jones C C
Kalstrom R M (Mary C)
Kanady R B
Kanak E J
Keating Wm
Keith A D Mrs
Kerz Anton apairist
Kibbey Harold S (Florence M) lmbr hdw and feed
Knak Emil lab
Kniss Fred
Kniss F S
Knorr L R phys
Kuhner Wm J (Helen D) rancher
Kuns Chas Y (Edna) mgr Eucalyptus Ranch
Lakeside Garage
Lakeside Hall Assn R A Whitaker pres
Lakeside Hotel
Lakeside Improvement Club W H Stewart sec
Lakeside Journal Smith & Son pubs
Lakeside Store (H McFarlin)
Lakeside Water Co Wm A Beckett sec
Lamadrid Tom blksmth
Lamond Jas F (Adele M) poultry
Langdon Edwd
Langdon Litha Mrs
Langdon Martha J Mrs
Langstadt Ed
Lawrence Jos E (Eva B) rancher
Laws Clifton rancher
Laws Elwood
Laws H B (Ivah)
Laws John L (Carrie A) rancher
Laws R rancher
Layton Ida Mrs
Leard W H mgr Riverview Farms
Lewis J T
Lewis M J moving pict
Lindo Hotel Mrs Beatrice Price prop
Lloyd Mary F
Longley Jas L (Jennie) rancher
Lorenzen Edwd farmer
Lucas Chas M poultry
Lucas Forest
Lucas Frances Mrs
Lucas Jas H
Lucas Lenore Mrs
McCall H A
McClain Wm (Piney) rancher
McClellan John
McCurdy Jas H dairymn
McCurdy J S
McCurdy Virgil
McDonald Duncan stone ctr
McFarlin H (Lakeside Store)
McGee A H Mrs
McGillivray A B Mrs
McKenney Chas (Christine)
McKenney Dwight (Mary)
McKenzie Lulu Mrs
Mallory Edwd L (Bessie) clk
Mannes Peter T farmer
Mansfield J B Mrs
Marcks Herbt H rancher
Marcks H Otto mgr Rumsey's Store
Marcks H Wm clk
Marcks Wm G clk
Marshall G W real est
Mayfield W J
Mayfield W L
Mazuren Dorothy
Mazuren John
Mazuren Paul rancher
Melville Louis J (Beatrice M) rnchr
Mesa Salvador rancher
Meyers Margarette
Millenbaugh Herman rancher
Millenbaugh Lena
Miller Geo R
Miller Guy L (Muriel) rancher
Miller Kath Mrs
Miller Wm M (Josie M) rancher
Mitchell Elmer C
Moore Charlotte Mrs
Moore R M rancher
Morales Joe (Mary)
Myers W A
Nelson Geo G (Gertrude E) rancher
Nelson Ott H (Nora)
Nelson O H (Ruby)

FLOOD MOTORS CO.
DISTRIBUTORS
UNITED TRUCKS
Sales Service Parts
PHONE, Main 776
Cor. 15th and E Streets
SAN DIEGO

L. R. MILLER
BOILER SHOP
Boilers and Tanks Bought and Sold
Repairing
Flue Welding
Oxy-Acetylene Cutting and Welding, and Miller Seper Saver
620 STATE
TEL. MAIN 480

WARRENITE-BITULITHIC PAVEMENT
WARREN BROS. CO. Home Office, 9 Cambridge St., Boston Mass.
LOCAL OFFICE, 309 GRANGER BLDG TEL. 643-02

The Worth Co.

KUPPENHEIMER
GOOD CLOTHES

Charles Dodson

Fire Insurance

Notary Public

730 F ST.

PHONE MAIN 1022

OLIVER MEAL & OIL CO.

Manufacturers of

FISH OIL

FERTILIZER

POULTRY FOOD

LAWN DRESSING

841 Harbor St.

P. O. Box 796

San Diego, Cal.

Nesbitt John (Della) auto opr
Newcomb A E (Girtie) confectioner
Newcomb Ralph
North R A (Effie)
Oaks Margt Mrs
Oaks W E
Offord W R (May) bkpr
Olive Ranch Store C E Hall prop
Paine Henry G
Palmer Ira (Ellen)
Park Dick catlemn
Parquette L M garage
Peace C W (Charity) poultry
Pearce Henry
Peck Mary Mrs
Perkins Guy R (Mary) rancher
Peterson Victor Mrs
Petoit Louis (Mary)
Plaff Alice
Pfaff C A (Helen) rancher
Philbrook K Grover E rancher
Philbrook Ira M (Harriet) rancher
Philbrook Irene
Philbrook Morris (Mary E)
Phillips Wallace F (Pearl)
Pickelheimer Isabel
Pickleheimer Arthur
Pittie John S rancher
Poutous Eva
Poutous Jean rancher
Pratt Arthur E (Della M) rancher
Presbyterian Church Rev J K Griffiths pastor
Price Beatrice Mrs prop Lindo Hotel
Prindle Fred
Prindle Fred jr meats
Quincy Homer
Quincy M O Mrs
Quintanar B
Rachel Frank rancher
Ramos B
Raub Ira mgr county road work
Ray Iven
Ray Zephaniah (Emma) rancher
Rebholtz J J
Riker Percy
Reuter Otto J (Ethel I) carp
Rodriguez Antonio flume tndr
Rodriguez Juan (Petra) flume tndr
Rosado Jose
Ross Clifton W (Mary A)
Rouchleau Adeline
Rouchleau Cecil
Rouchleau Jos (Cora)
Rudy Annie L
Rudy L S (Mary)
Rumsey John B (Rumsey's Stores)
San Diego & Arizona Ry Co H L Huff agt
Sanford Wm D (Charlotte) rancher
Schiller Jos rancher
Schiller Jos C
Schiller Marie
Schultz Paul E rancher
Scidmore H K (Iddella) rancher
Shaffer Ray
Shaffer W S rancher
Shea Mary
Shea Thos
Shea Ursuline
Sherwood Eleanor Mrs
Shields Mark (Martha) flume tndr
Shigley Geo
Shipley J
Simms Jas (Bessie) contr
Smith Amos (Ina)
Smith Angel
Smith Harry (Susan) poultry
Smith Hugh (Beatrice)
Smith J H sec-treas El Cajon Valley Co r San Diego
Smith J T
Smith L H
Smith Maude
Smith Romeo
Smith Rosamel rancher
Smith Thos student
Smith Tomasa
Smith Will (Louise) dairy
Sneed Geo rancher
Snyder Jacob C rancher
Solis B
Spargur J W
Speers F
Stafford F W
Stewart W H carp
Strong Amy Mrs
Stubblefield Maude Mrs
Summer F M rancher
Sumner Elizabeth
Sumner F A B
Swycaffer Martha wid Jos
Taylor Geo A
Thompson D F (Lydia A) rancher
Tillman Wm A painter
Torres P
Torres S (Crus) flume tndr
Toston Geo
Toston M A
Truttman A
Tryce Frances M
Ulrich Ralph
Vanness H E Mrs
Vanoni Henry A dairymn
Vanoni Julius A dairymn
Viereg H C
Walker Edwd M (May) dairy
Walker Wesley
Webber M J
Wescott L C rancher

FINTZELBERG & STEINMETZ

Insurance, Rents Collected, Property Managed

926 SEVENTH STREET ESTABLISHED 1886 PHONE, MAIN 829

New York
Chicago
San Francisco
Seattle
Portland

BLYTH-WITTER & CO.
Government, Municipal and Corporation Bonds
FIRST NATIONAL BANK BLDG. MAIN 5500

Los Angeles
Pasadena
Oakland
Hollywood
Santa Barbara

Wheeler S E (Annie J)
Whitaker Herbt poultry
Whitaker Robt A (Luna M) poultry
Wilde Florine tchr
Wilkinson Anna K Mrs
Wilkinson Hazel F Mrs
Wilkinson John B rancher
Wilkinson John B jr rancher
Wilkinson Russell F (Ruth) dairy
Williams R H
Women's Club of Lakeside, Mrs Florence M Kibbey sec
Wood Stanley (Paloma) carrier PO
Woods Geo (Grace)

La Mesa Directory
1923

LA MESA

is located among the foot hills, 13 miles east of San Diego, on the S D & Arizona Ry, at an elevation of 539 feet. The population is approximately 1500 and fruit raising is its principal industry.

CITY OFFICERS

E W Porter.....President
E C Upp .....Clerk
C W Ball..Treas and Dep Tax Collr
J E O'Keefe .....Attorney
L B Mercer .....Marshal
L C Gordan ....Chief of Fire Dept
Louise E Warren.....Librarian
Councilmen:—W A Laidlaw, J D O'Brien, D M Jones, E W Porter, F E Nystrom

MERCHANTS ASSOCIATION

H Levy.....President
L C Gordon .....Secretary

Abbott Elizabeth
Adams Calvin J
Ahlee Chas meter reader
Anderson Chas carp
Anderson Geo
Anderson Geo E
Anthony Chas
Anthony Luther (Nettie S) (La Mesa Cash Grocery)
Arbouthnot R F
Baker Alphon A carp
Baker Homer
Baldwin Andw C carp
Ball C W
Bank of La Mesa, C C Park pres H A Hall v-pres H C park cashier Mary M Braiden teller
Barker Chas F
Barker Otis
BARKER'S BAKERY, 1220 University av, San Diego (See left bottom lines)
Barney Isadore wid Chas E
Bates Jos painter
Beach Ernest L
BECKER G H CO, F H Kemp Mgr, Department Store, 845 5th, Tel Main 4470, San Diego (See page 35)
Beckman C F
Beebe Eleanor
Beebe Lucy
Bell H E
Blanche Emily J Mrs
Bleifuss Roy F sec Grable-Francisco-Bleifuss Co
Blood N A
Bowers C N
Bradley Nennie W wid Geo T
Brado Verne
Braiden Mary M teller Bank of La Mesa, r Lemon Grove
Brierly John
Brierly Lavina
Brown Jesse
Burnett Benj
Burnett Clive
Campbell Geo poultryman and transfer
Campbell John rancher
Campbell Jane wid Alex
Canon Alice G Mrs
CANON BYRON Q R (Grace), Postmaster
Canon Solomon R (Alice)
Cathcart Wm (Sarah E) rancher
Central Congregational Church Rev Chas W Hill pastor
Chase Minnie B
Chessman A H
Christensen C M
Christopher Martin B (Emma)
City Hall es Spring bet Lookout and Orange
Clark F Gertrude
Clough Bertha
Cook A N

Multigraph Letter and Printing Service of The AMERICAN MULTIGRAPH SALES CO.
Multigraphing
Printing
Mailing Service
Promoters of Direct by Mail Advertising Campaigns
333-4 Union Bldg.
Phone 646-14

VREELAND
Artist Photographer
BEST IN THE WEST
In Our New Modernly Equipped Studio
VISITORS INVITED
1047 5TH
PHONE 616-58

ROOFS
APPLIED
REPAIRED
PAINTED
BENTON ROOF & PAINT CO.
"THE PAINT SPOT"
1035 7TH MAIN 1860
ROOFING
SOLD IN ROLLS
PAINT-VARNISHES
ENAMELS

PHONE 641-11 **H. A. CAMERON CO.** UNION BLDG.
THE OFFICE OF EFFICIENCY
EVERY KIND **INSURANCE** BETTER SERVICE

EMMA EGBERT WILLIAMS
President

HEBRON HOME

FOR AGED PEOPLE
(Incorporated)
Undenominational
Established by EMMA EGBERT WILLIAMS
28 Years Experience in caring for aged people
1825 NEWTON AVE.
PHONE, MAIN 3869
SAN DIEGO, CAL.

Coons Eliza E Mrs
Coons Lee tmstr
Coons M (Eliza E) plumber Cuyamaca Water Co
Cordtz Austin
Cordtz Robert
Cowling James
Cox H M
Cunningham T M phys
Daniels Emma F wid A A
Davis J C
Davis W R (La Mesa Theatre)
Dean G W
Dench A E rancher
Dennison Wm
Denny Matilda Mrs
Dexter Frances S wid J C
Donohoo R T (Frances) plasterer
Doran Sarah
Douglas J N
Dreseke W A
Drew Lena J wid J P poultry
Dufford W B
Edgerton E A
Edwards Edna O wid T J
Edwards W Porter
El Cajon Ice Delivery
Elliott A N
Ellis Wm
Errickson Fred undertaker
Esler S M
Fellows Mary C wid L C
Finley Kellogg B
First Baptist Church Rev R V Whaley pastor
First M E Church Rev H J Rasmus pastor
Fitzgerald Henrietta wid C R
Flax Jos dry goods
FLOOD MOTORS CO, Distributors of United Trucks, 1508 E, San Diego (See right side lines and page 9)
Forbes G D
Frazer R M
Frazier W J rancher
Frost M A
Fry Cecil F lab
Furuya Frank
Garfield Wade atty
Garrett Lillie wid C C
Gillingham W B
Goessmann Benno carp
Goodall Chas F Mrs
Goodrich Geo F rancher
Goodrich Warren W (Mary A) rancher
Goold Eugenia
Goold Matilda P wid Geo
Gordon Luther C (Julia E) garage
Gorrell Edna nurse
Grable-Francisco-Bleifuss Co S C Grable pres R F Bleifuss sec real est
Grable Sherman C (Lillian M) pres Grable-Francisco-Bleifuss Co
Graham Chas A (Evangeline)
Grant J C
Grau Chas H poultryman
GREENMAN & SONS, Wholesale Fruits and Produce, Eggs Our Specialty, 416 6th, San Diego, Tel Main 1472 (See classified Produce Whol)
Griggs Elizabeth E
Griggs Gertrude C florist
Ground Robt E rancher
Gump Elizabeth wid C W
Hall Henry A (Florence M) v-pres Bank of La Mesa
Hall Letta J Mrs
Hall Robt S (Mary F C)
Hammonds Elizabeth Mrs
Hancock Hattie Mrs
Hanson Ezekiel cement fnshr
Hardy Chas meats
Harriett Chester (Annie W) supt Cuyamaca Water Co
Harvey Saml H (Bertha) tmstr
Hatcher Hattie E wid A N
Hawes Truman P
Hawley Geo M rancher
Hawley Jessie F
Hefke Edwd
HEILBRON FRED A, Plumbing and Heating, 1446 5th, San Diego, Tel Main 781 (See right bottom lines and page 73)
Helm Fred
Helmrick T
Hettenbaugh W W
Higbee G H
Henning H E
Hill Chas W Rev (Henrietta D) pastor Central Congregational Ch
Hinck Chas (Jane) rancher
Hinck Fritz
Hodgkins Emory (Orilla)
Hodgson Mary E wid E J
HOFFMAN'S MACHINE SHOP, 1270 India, San Diego (See right bottom lines, classified Cylinder Grinding and Machine Shops)
Holmes Geo B (Isabelle) vulc Serv ice Garage
Hood Janet C
Horton C J S
Houghton Horatio G
Howell H C gard
HUB CLOTHING CO, J F Winburg Pres, 902 4th, San Diego (See right top lines)

BUY BARKER'S BREAD
AT ALL GROCERS

HOW IS The Motor's Nervous System ? TRADE MARK REGISTERED

See CARLSON & SIMPSON

Automobile Electricians Union at "C" St. Tels. 668-53 668-54

Hubbard Kate Mrs
Hubbard Mabel dressmkr
Hubbard Munroe (Kate
Huggett Amanda H wid Harry
Huggett Florence A student
Hughes L M tchr
Hurlburt F M real est
Hurlburt Homer W student
Hutchinson Ellen M (wid B F)
Hutchinson Ione M wid Wm
IRWIN & COMPANY (I Isaac Irwin) Hay, Grain, Feed, Poultry Supplies, Seeds, Bags, Twine, Wood, Coal, Mfrs Poultry and Dairy Feeds, Whol and Retail, K se cor 4th, San Diego, Tels 66301 and Main 440 (See back cover, right side lines and page 38)
Johnson Arthur T rancher
Johnson Effie E
Johnson Robt R (Lavine) furniture
Jones Albert J (Laura C) architect
Jones Annie
Jones David M City Councilman and rancher
Jones Grace A
Jones Wm B meat ctr
Kauffman E S
Kavanaugh John A (Emma R) printer
Kay F G
Keene E F barber
Keeney Danl fruit grower
Kennedy Geo B (Anna E)
Kitzman Helen M Mrs
Kitzman Joseph rancher
Knapp Francis W (Margaret)
Knapp Margaret N Mrs
Knudtson Martin L (Bessie M) City Councilman, harness and shoes
Kohler Christina Mrs
Krasny Frank rancher
Kroah Dora H Mrs
Kroah Wm H rancher
Lacon Helen A wid Jas
Laidlaw W A city trustee
La Mesa Cash Grocery (A W Lyles)
La Mesa Chapter No 300 O E S Stated meetings 1st and 3d Fridays Masonic Temple La Mesa Mrs G H Noyes W M Jos A Parks sec
La Mesa Garage (C J S Horton)
La Mesa Hardware Co (H Levi)
La Mesa Lodge No 407 Meets 1st Monday Homer W Hurlburt W M A W Livett sec
La Mesa Lumber Co C C Park pres H C Park sec D Frank Park mgr
La Mesa Meat Market Chas Hardy prop Robt R Johnson mgr
La Mesa Opera House H G Houghton prop
La Mesa Public School M A Frost prin
La Mesa Scout Smith & Son publishers
La Mesa Service Sta (G B Sheldon)
La Mesa Women's Club Mrs Zoe S Upp pres Helen Holland sec
Lane Jabez
Lazarus Andrw
Leckenly Chas W (Charlotte) cabinet mkr
Lee Malinda (wid J W)
Light Edwd B (Flora L) justice of peace
Lingren Olaf N (Theresa) cement wkr
Livett Alfd W (Ada) station agent S D & Ariz Ry
Livett Mary A Mrs
Loring Anna C Mrs
Loring Wm E
Lott Albt E jr dr La Mesa Lmbr Co
Lott Austin livery
Lott Jennie wid A E
Lyles A W La Mesa Cash Grocery
Lyon Janet
McCarthy Leo B transfer
McCarthy Wm A clk A E Wright
McClelland Alex C (Mary)
McClelland W J
McFarland A D
McFarland Emma Mrs
McKinney Henry A (Florence C) furniture
McKinney Simon L (Maggie C) blksmth
McMahan K B
McNeil Sarah A Mrs wid Milo W
McNulty Danl contr
McNulty Margaret clk Bank of La Mesa
McRae John A
MacDonald R L
Macquarie Christina Mrs
Magill W A
Mahn H T
Mallery John H (Lena R) phys
Mann John W (May) phys
Marker David C (Nellie) bldg contr
Masco George
Masters Robt E (Ida May)
Mathews J O
Maxwell Leonard mot pict opr
Maxwell Wm L (Eva M) rest
May C poultry raiser
Mercer L B city marshal
Merchants Association L C Gordon sec

Ames Realty Company

Real Estate
Insurance
Ranches
Homes

730 E ST.
MAIN 1599

California Plating and Mfg. Works

Nickel, Gold, Silver, Bronze, Brass, Cobalt and Electro Plating, Lacquering, Metal Polishing and Enameling, Auto Accessories, Wind Deflectors.

1146-1148 UNION
Between B and C
Phone Main 2545

EASY PAYMENTS

Six Floors of Quality and Popular Price Furniture, Carpets, Rugs, Draperies, Office Equipment, and Gas Ranges.

THE BLEDSOE COMPANY
FURNITURE SIXTH and C Sts.

WASHING MACHINES
SEWING MACHINES
VACUUM CLEANERS
HEATING APPLIANCES
PORTABLE LAMPS
955 SIXTH STREET

Hartwell ELECTRIC COMPANY

ELECTRICAL CONTRACTORS
LIGHTING FIXTURES
MOTORS, MOTOR REPAIRING
MAZDA LAMPS
TELEPHONE, MAIN 318

ALASKA FUR and CURIO STORE
Furs Repaired and Remodeled
Cash Paid for Raw Furs
Tanning and Taxidermist Work
FURS STORED
M. B. Bales
923 FIRST ST.
Spreckels Theatre Building
San Diego, Cal.

RIDGEWAY REALTY CO.
Real Estate
Rentals
Insurance
PHONE 65289
2115 LOGAN AV.

Messager Frank (Lillian)
Methodist Episcopal Church Rev C C Seitler pastor
Mill Peter (Mary G)
Miller Eudora
Miller Nancy P wid B W S
Mills T I
Mills T L
MISSION HILLS SCHOOL OF MUSIC, E Alice Holman Director, Thearle's Studios No 15 and 16, 640 Bway, San Diego, Tel Main 22 and 62807 (See right side lines and classified Teachers—Music)
MITCHELL C GLENN (Margaret) Pres Bank of East San Diego
Mitts John G (Mary A)
Moon Belle wid J D
Moore Anna E Mrs nurse
Moore Ella J nurse
Moreland John D (Clara)
Morrison J lab
Munroe Horace P (Kath) rancher
NEAL & DEASY, Supts Accident and Health Dept of The Pacific Mutual Life Insurance Co, 625 E, San Diego (See left bottom lines and page 54)
Nesbitt N
Newby Herman R (Cecil M) rancher
Noble V B
Noyes Chas H
Noyes Drug Co (C H Noyes)
Oakes Wm H (Charlotte)
O'Keefe Jas E city attorney
Okey H B plasterer
Oliver Harriett E
Oliver Wm H rancher
Olney A D
Orr Fred
Orr J L
Osborn O (Sarah) lab
Pacific Telegraph & Telephone Co Gertrude K Park chf opr
Page J R clnr and dyer
Palmer G H
Palmer Sarah
Park C Clarence pres Bank of La Mesa and La Mesa Lumber Co
Park D Frank (Eleanore E) mgr La Mesa Lumber Co
Park Harry C (Harriet J) cashier Bank of La Mesa and sec La Mesa Lmbr Co
Parks Jos A (Rose) phys
Paulson Andw P
Paxton R D
PAXTON MORTGAGE CO, R J Paxton Pres, J R Paxton Sec-Treas, 413 Owl Bldg, 1025 4th, San Diego Tel Main 2954 (See page 60)
Payne J P
Pear Chas W
Pear Ruby E
Pinkeston Sarah A L wid E U
Plummer Minnie J wid F M
Porak Oscar A (Kath) prop Service Garage
Porter Edwd W pres city council
Porter Elizabeth wid Henry D
Porter Jas T
Porter Jas W
Porter Mary H tchr
POST OFFICE, B Q R Canon Postmaster
Pray R B
Public Library Louise Warren librarian
Radcliffe A M rest
Rapp Chas carp
Read S A
Reader Agnes L Mrs
Reader Leonard J
Reed Henry M rancher
Reed Isadora A Mrs
Reitz Wm A (Jennie A) caretaker Murray Dam
Rexall Store The (Noyes Drug Co) Lookout and Palm
Reynold Eli A D (Carrie)
Richardson John
Roberts Ida D Mrs
Roberts Warren rancher
Robinson H E batterymn Service Garage
Robinson Ira C (Edith L) rancher
Robinson Jas M (Mary) gardener
Robinson Morgan M (Mary)
Rooklidge L D mech Service Garage
Rosboro M
Ross Geo E
Roy Cora N
Roy Geo W rancher
San Diego County Honey Producers' Exchange Mrs Lena D Allen mgr
San Diego & Arizona Railway A W Livett sta agt
Schaeffer Daisy
Schaeffer Nettie
Scott Flora R Mrs
Scott John C (Flora R)
Scudder C R
Seitler C C Rev pastor M E Church
Service Garage O A Porak prop
Shaffer F R
Shedaker Isabelle Mrs real est
Sheldon Bernice B Mrs

THE PACIFIC MUTUAL LIFE INSURANCE COMPANY
Issues One Accident Policy Every Minute
ACT

NEAL & DEASY
NOW 625 E Street

THE HUB CLOTHING CO. ESTABLISHED 1904

SHOES, HATS AND HABERDASHERY
ARMY AND NAVY GOODS
ENTIRE BUILDING--902 TO 910 4TH ST

Sheldon Geo B La Mesa Service Sta
Shreve L H agt Union Ice Co
Sigler John A (Robina) slsmn La Mesa Lmbr Co
Slavin J
Smith Carroll H printer Smith & Son
Smith Clement O (Nellie G)
Smith Ellen wid Seth
Smith Martha J wid E O
Smith Ralph W (Jessie) rancher
Smith Sterlin S (Eleanor) rancher
Snook D J plumber
Snook David L (Augusta)
Starrett Nancy C
Stephenson Grace M Mrs tchr
Stockdale Orinda W Mrs agt
Storms G H
Stout Margaret Mrs
Strite C E (Minerva)
Strode A M
Taylor Chas P
Taylor Louise W Mrs
Teggart Frank (Leslie D) prop Teggart Lemon Co
Teggart Lemon Co F Teggart prop
Thomas Eugene M (Nellie) lab
Thompson Helen wid O M
Thompson R H
Thurmond S D Miss
Todd Oriel W (Mary)
Updyke C C (Gertrude) (New La Mesa Bakery)
Updyke Gertrude Park chf opr Pac Tel & Tel Co
Upp Edward C (Zoe S) city clerk
Upp Horace G (Anna L) bldg contr
Vance Carl N member County Board of Education
Vernon Eva
Vernon Margaret steno Bank of La Mesa
Zogt Albt L (Emily) dept mgr S D Union-Tribune
Walter J F
Walter Mabel
Walters Geo
Walters John C (Martha A) poultry
Walters Thos F
Walton Geo L (Alveda A) gard
Warren Alice M
Warren J M C rancher
Warren Louise E librarian Public Library
Washburne Planing Mill (S H Washburne)
Washburne Stephen H (Pearl) (Washburne Planing Mill)
Watts Annie E wid Peter
Webb Viola M tel opr Pac T & T Co
Wentz Olivia wid Christopher
Wharton John
Wheeler F M
Whiteman Carl L (Marie) Fix Shop
Wight Wm
Wiley Frances E Mrs
Wiley Jas W (Frances) cement contr
Wilken Addie F Mrs
Wilken Geo B (Annette) rancher
Wilken C Frank
Wilken Minnie Mrs
Williams Geo
Williams Geo L (Anna A) blksmth
Williams J H painter
Wilson Alex (Rosa A N)
Wolf M Y
Wolters Wm G J (Caroline) painter
WORTH CLOTHING THE, Clothing and Men's Furnishings, 5th sw cor E, San Diego (See left top lines)
Worth Howard F (May) gen mdse
Wright Arthur C (Mary E) gro
Wright R C auto opr
ZIMMERMAN RUDOLPH F, Plumbing and Heating, 7921 Girard av La Jolla, Tel La Jolla 242-W (See left side lines and page 74)
Zochert Lebrecht W (Louise B) phys

Barney & Barney

Insurance
Bonds

Liability
Compensation

PACIFIC MUTUAL LIFE INS. CO.

Scripps Bldg.
(2nd Floor)

Lemon Grove Directory
1923

LEMON GROVE

9 7-10 miles E of San Diego, Elevation 460 feet.

Agnew R E (Janie) carp
Albo Bros grocers
Alvarez B
Alvarez Guadalupe
Alvarez Ramona
Anderson Flora
Anderson H A (Elizabeth) garage
Applestill Chas M (Kate)
Arnott T J (Eva) poultry
Atondo F
Barnes L R (foremn packing house
Beach Chas D (Mae L) (Beach & Riehle)
Beach & Riehle (C D Beach, F A Riehle) poultry

AUTO REPAIRING
CYLINDER GRINDING
WELDING AND BRAZING
1270 INDIA

HOFFMAN'S MACHINE SHOP
ESTABLISHED 1916

GENERAL MACHINE WORK
PHONE, 637-16

CONNER ADJUSTMENT BUREAU
G. E. CONNER MANAGER
PHONE MAIN 2683 "WE GET THE MONEY" 212 GRANGER BLDG.

Chas. N. Woodworth
REALTOR
REAL ESTATE
Insurance
Financing
Building
Homes
932 Seventh
Main 1254

Prudential Bond and Mortgage Co.
C. J. NOVOTNY
President & Attorney
BANCROFT BLDG.
Invest your Savings in Our Collateral Trust Bonds $100.00 Each
Secured by First Mortgages Assigned to UNION TRUST CO.

Bearman S W
Becker A (Josie R)
Bedgood J D (Dottie E)
Beidleman E T
Bell Alice F Mrs
Bell Jos (Lo Ann) clk Western Metal Supply Co
Beltran N
Bettinson H (Harriet) carp
Bettinson Mabel bkpr
Blair J W
Blake Geo (Mary) lab
Blase E poultry
Bonilla Juan
Boronda Joe lab
Bowers Richd S (Juanita) miner
Bradford W C
Bradway Frank miner
Braiden Jean D Mrs
Bristol Geo W rancher
Bryan Thos J (Evelyn K) rancher
Burt E R (Nellie) poultryman
Busch L L (Etta) plumber
California Leghorn Breeders Inc, G W Masterson mgr
Campbell W E
Carr L W (Marjorie M) tchr
Carter F W (Maud) carp
Case E B
Case M B (Harriet B)
Ceplew Jos B fruit pkr
Chamber of Commerce A V Jester sec
Charles D W (Ella)
Chavez Gabriel
Clark E S (Elizabeth) real est
Cole E G
Cook J R (Beulah)
Colquohoun J rancher
Colton Robt H
Colver A C Mrs
Conover Wilbur (Violet)
Contreras J (Sophie)
Cook S A
Cooper J A rancher
Corner E L (Ivel)
Cory W S (Helix Poultry Farm)
Cottrell Jos H (Rubie M) messgr
Crawford Paul
Crites Mollie Mrs
Davis Fred
Dedrick Geo (Mary) rancher
Denlinger Walter F (Edith) rancher
Domke H
Donaldson Mason rancher
Ebert Julius
Eckles Marmaduke (Rose)
Egry C F
Elder H W
Elliott Kath tchr
Emerson Geo W
Emery Ethel
Emmert J W rancher
Evans Agnes B Mrs prin Lemon Grove Schools
Fels Augusta Mrs R 3 Box 104 San Diego
Fels E E rancher R 3 Box 104 San Diego
Ferris Almeda Mrs
Ferris Egbert F rancher
Fitzmaurice D C
FLOOD MOTORS CO, Distributors of United Trucks, 1508 E, San Diego (See right side lines and page 9)
Foote W F
Forbis A M (Agnes)
Frisby Mike
Fry Stella Mrs
Gaffney Thos (Pearl)
Galow Albt
Garton Melvin
Gibson W W (Clara)
Giles H B (Leonie)
Glenn Edna Mrs
Glenn Jas A
Glenn Jas H (Minnie H) rancher
Good Chas L member County Bd of Supervisors
Good Donald
Good Wm K (Mary B) rancher
Grau Frank F (Stella) slsmn
Gray Fred C (Kitty C) carp
Gurling Chas G
Haberkorn Adolph
Halley Gertrude secy Y W C A
Halley John H rancher
Halley Rebecca
Halley Robt
Hamilton Elizabeth R
Hamilton W C (Grace) poultryman
Hart Annie R 3 Bx 100 D San Diego
Hart C E poultryman R 3 Box 100-D San Diego
Hart E E (Janet) rancher R 3 Box 100-D San Diego
Hart Geo E (Mabel L) bkpr
Hart W J R 3 Box 100-D San Diego
Harter Henry lab
Heckerman Gerhart (Anna)
Helix Poultry Farm W S Corey prop
Henry J W Mrs
Hill John rancher
Hizar John L ins
Hoover John B (Annistatia)
Hosford Amy Z fruit pkr
Hosford Fred H (Mary A) poultry
Howe Harold (Lillie) lab
Hoy Philo R (Cora D)
Hubbard Joy C (Mabel D) poultry

CONSULT THE
BROWN OPTICAL CO.
1011 FIFTH STREET
GROUND FLOOR, FIRST NATIONAL BANK BLDG.
Main 2997
EYES EXAMINED BY APPOINTMENT
Prescriptions Filled

Willard STORAGE BATTERY
916 UNION cor. E
J. Stanley LaSha IGNITION STATION
Willard STORAGE BATTERY
PHONE, 668-34

Huerta A
Hunt W F rancher
Hunter H H (Alice) lab
Iwata S lab
Jenner E R
Jensen Andw rancher
Jensen Eiler M (Esther) truck driv
Jester Arthur V (Ida B)
Johnson Howard W (Anna W) poultry raiser
Johnson P L rancher
Karstens Amanda
Karstens Geo P
Karstens Gertrude
Karstens H W
Karstens J J Mrs
Keener Nellie M
Kempf Edwd farmer
Kerfoot Arthur S (Ruth V) prop Lemon Grove Lumber Yard
Kerfoot Benj
Kerfoot G F (Della)
Kincade J B
Kincade J W (Minnie)
Kleinefelter O B (Bird) rancher
LaDow R A
Lamon Arthur (Edna) rancher
Langford W W RD 3 Bx 100-K San Diego
Lemon Grove Branch Co Library J B Hoover librarian
Lemon Grove Forward Club Mrs W H West pres
Lemon Grove Fruit Growers' Assn Arthur Hay pres
Lemon Grove Lumber Yard (Arthur S Kerfoot)
Lemon Grove Mutual Water Co J H Halley sec
Lemon Grove Service Station J S McVannon prop
Lewis David E (Edith) carp
Lewis H H
Lierras Joe M lab
Liljegren Alexis G (Evelyn)
Livesay Delinda S
Livesay Jas T rancher
Lopez J lab
Luce Fredk L (Mary E) lemon pkr
Lynch Sarah
Lyon Freeman R gard
McAllister Paul E (Mae)
McBride Austin E rancher
McCabe Caroline Mrs
McCabe Geo
McCabe Presley M (Maud) mach
McCabe Ren J (Meda) lab
McCleneghan Fredk (Anna) atty
McClugage Nell Mrs
McDougal Gradie (Georgia)
McFerrin Ross C
McGinness R H
McGowan Richd C contr
McLean Harold S (Josephine) rancher
McVannon J S prop Lemon Grove Service Station
McVannon Mary Mrs R 3 Bx 100-L San Diego
Maney J J (Rose) rancher R 3 Bx 100-H San Diego
Martin E W (Floy) rancher
Martinson Louis (Pearl)
Massey A C (Eliza)
Masterson Geo W (Myrtle G) mgr Cal Leghorn Breeders Inc
Maxwell Geo (Eva J) agt S D & Ariz Ry
May W S
Mayfield F E RD A San Diego
Mesa L
Miller Chas G shoe repr
Miller Christopher farmer
Minjo A J
Moore Edwd lab
Moore Thos (Anna)
Morein J
Morrison Geo E (Iva M)
Morse Esther rancher
Morse Harold rancher
Morse Nathan
Morse Randolph (Beatrice) rancher
Near Earl E lemon pkr
Near John W (Anna) carp
Neuerburg Oscar (Helena) lab
Nicholson Charlotte clk
Nicholson John T (Elizabeth) poultryman
Nicholson J M
Noonen Fred C rancher
Nunez Maximo D lab
O'Brien J rancher
O'Conner J J (Lillian) poultry
Okuno J
Oliver Ernest (Mary)
Olney A D mgr Lemon Grove Fruit Growers' Assn
Owen A G
Parfitt Herbt (Jane E) painter
Parker P M lab
Paterson A E (Harriet) pastor Congregational Church
Patterson Orrin W (Ida L)
Paulsen S O real est
Pettingill Ralph (Lulu) bxmkr
Pierson Oliver S (Sadie) poultrymn
Potter Elizabeth P
Powell Arthur E (Louise A) decorator
Pratt Earl

HOMELAND BUILDING CO.
DEALERS IN
Building Material and Mill Work
Paints
Oils
Tools
Accessories
22-32 E. 8TH
NATIONAL CITY, CAL.

STEWART C. KENDALL
General Insurance
309 First National Bank Bldg.
Telephone
MAIN 2941

PATENTS
A. B. BOWMAN
ATTORNEY AT LAW
518 UNION BLDG.
MAIN 2198
SAN DIEGO, CAL.

The William Kettner Co. GENERAL INSURANCE
Tel., Main 2183 334-335 SPRECKELS BUILDING

TEL. 66121
JNO. B. McINTYRE
GOOD BRAKES SAVE BAD BREAKS
744 7th

Pratt Ethel
Pratt H L
Puckett B F (Bessie)
Quee C H (Mary)
Quirin Elizabeth
Rawalt Warren E (Caroline)
Reid Geo W (Ruby) slsmn
Requa F W
Reyes W A
Rich C D (Emma) lab
Riggle Wm H (Cora) R 3 Bx 107 San Diego
Ritner B M
Roberts Alfd J (Almira) painter
Roberts Rosanna Mrs
Roberts W C
Rodriguez C
Rohde Carl lab
Rohde E rancher
Rohde Harold
Russ W A (Minnie)
Sanchez Maria
San Diego & Arizona Ry Geo Maxwell agt
Schryver Maurice
Schug Laurence (Minnie) gard
Schug Peter rancher
Schultz W RD 3 Bx 104-B San Diego
Schweigart Julius (Cora L) lemon grower
Scrivner Jas (Leonora) poultrymn
Scrivner J R (Bessie)
Scrivner O L
Sears W H (Mona)
Sieck John (Marie(rancher
Skero Louis barber
Skinner Ned A (Jeanette E) orchardist
Slutsk Marcus rancher
Smith F N (Elizabeth)
Smith M C
Smith Roy
Snow A E rancher
SNOWFLAKE BAKING CO, 701 16th San Diego (See right bottom lines)
Sonka Alvina
Sonka Anna
Sonka Anthony F (Sonka Bros) and Postmaster
Sonka Bros (A F and J E Sonka) Gen Mdse
gen mdse
Sonka Clara M
Sonka Edwin P (Agnes) clk Sonka Bros
Sonka Jos E (Edna) (Sonka Bros)
Stackhouse J
Stahl Robt (Ida)
Stanford J V (Doris)
Starrett Helen M Mrs
Stephen J H
Stewart Elihu A (Florence) rancher
Stewart Mary
Stewart R H
Stoddard Ed (Bertha)
Stone A R RD 3 Bx 104-B San Diego
Stoddard H M Mrs pres State WCTU R 3 Bx 100-E San Diego
Stoddard R W (Stella) rancher R 3 Bx 100-E San Diego
Sunberry Oscar E (Pearl) orchardist
Sutton A C
Sutton J H (Mary)
Swain David S (Laura B) fruit pkr
Takasahi H gard
Tanner Anne
Tanner Harry
Tanner Mary
Tappenbeck E (Claire) (Winne-tas-ka School of Music)
Taylor Chas (Allie)
Thompson A R (Etheleen) rancher R 3 Bx 104-A San Diego
Thompson C A (Alva) truck driver
Treganza Edwd (Josephine) orchardist
Turner W A (Julia) lab
Vermilya John B (Anna H)
Waite Emeline student
Waite Georgianna B Mrs rancher
Waite Josephine rancher
Waters Gladys M
Waters G H Mrs rancher
Waters Maurice orchardist
Watkins Josephine F Mrs
West Chas W carp
West J H (Nell) rancher
West W H (Ada) poultry
White Chester
White Fredk P (Fannie) florist and orchardist
Whitley Lou W orchardist
Wight C Z (Anne) poultrymn
Wilhelm Frank
Winne-tas-ka School of Music (E Tappenbeck)
Wood G R
Wood H J (Nellie)
Wright A M (Pearl)
Wright F B (Rosa) poultry
Wright H C (Rena)
Wright Philander D (Emma) farmer
Zippuald Otto rancher R 3 Bx 102 San Diego

MESA GRANDE

60 9-10 miles N E of San Diego
Elevation 3300 feet.
Aguilar Edwd lab

ROBERT D. MAXWELL CO.
Buick
UNION AND BROADWAY

Phone Main 2169
JOHNSON'S BOILER SHOP
REINHOLD JOHNSON, PROP
Boiler Repairing of All Kinds Promptly Attended To Boilers and Tanks Bought and Sold
125 E MARKET FLUE WELDING A SPECIALTY SAN DIEGO

CHAS. R. McCORMICK LUMBER CO.
Wholesale and Retail Dealers PHONE MAIN 4991 OFFICE, YARDS, PLANING MILL AND WHARVES FOOT OF 24TH. ON BAY

Aguilar Fidel
Aguilar Jesus (Adalina) rancher
Aguilar John lab
Ambler Carrie B Mrs
AMBLER CLEASON, Gen Mdse
Angel Fred (Lucy)
Angel Hector rancher
Angel Henry N (Della) rancher
Angel Jas N (Henrietta) rancher
Angel Jesse R (Mabel) rancher
Angel John (Mamie) rancher
Angel Philip G (Nellie) rancher
Angel Vance V (Grace) rancher
Angel Verde (Jean) rancher
Arrez Avaristo (Cecilia) lab
Banegas Manuel
Bitrano Francisco (Marie) lab
Bushnell Jessie M Mrs
Bushnell Mabel E bkpr
Bushnell Ralph E rancher
Campagnoli Frank foremn
Chaparoza Ramon (Felicita)
Charlie Bartol lab
Charlie Isabell wid Raphael
Charlie Ramon lab
Clelland Horace rancher
Cota Juan M (Petra) rancher
Couro Rocenda (Refuina) rancher
Couro Saml (Marie L) rancher
Couro Thos (Guadaloupe) rancher
Davis Edwd H (Anna M) prop Powam Lodge Hotel
Davis Stanley R (Marion) rancher
Deming Elizabeth Mrs
Duro Benito lab
Duro Joaquin lab
Duro Manuel
Duro Salvador rancher
Dyche Emanuel V (Louisa) miner
Dyche Iva
Dyche Lola
Fenwick Malcolm C Rev (Fanny)
Gordon Fred (Estella)
Gussac Amablo lab
Gussac Chas lab
Gussac Jose D rancher
Gussac Osavis lab
Gussac Sebastiano lab
Gussac Wm lab
Hackett H F rancher
Hill Herbt E (Fannie) miner
Holdrege Ed
Holdrege Floyd E (Emma) rancher
Ingraham Hattie Mrs nurse
Ingraham Wm W rancher
Kniffen Eunice nurse
Kruger Fred (Angeline) chef
Kruger John
La Choppo Edwd lab
La Choppo Joe lab
La Choppo Andres lab
La Choppo Jose A (Felicia) rancher
La Choppo Juan D rancher
La Choppo Sylvester (Flora)
Lawson Louisa rancher
Le Chusa Jose lab
Le Chusa Juan lab
Le Chusa Juan Diego (Leonora)
Le Chusa Ramegio lab
Le Chusa Valentyne (Grace M) lab
Lloyd Chas (Dolores)
Lloyd Chas jr
Lloyd Jas (Juana) lab
McManus Frank rancher
Maxey Andres rancher
Maxey Miguel lab
Maxey Nettie
Mesa Chequite Dairy F Moretti prop
Michell Cordelia Mrs rancher
Mitchell Fred V
Mitchell Nellie
Mitchell Ray L rancher
Moretti Felix prop Mesa Chequita Dairy
Moro Trinkalino lab
Morris Ernest M (Imogene) rancher
Morris John Q (Ida(rancher
Nejo Francisco (Augusta) rancher
Nejo Ysedro (Refugia)
Nelson Pauline Mrs
Ortega Julio (Louisa) lab
Pena Albt (Josephine) lab
Pena Chas (Tillie) police
Pena Felix lab
Pena Francisco
Ponchetta Jas (Barbara) dairymn
Powam Lodge Hotel E H Davis prop
Quipe Angelo lab
Reuterias Dolores Mrs
Rothwell Lima C Mrs farmer
Ruis Marcus lab
San Diego Tourmaline Mining Co
Scholder Fritz (Isabel) rancher
Scholder Harold lab
Scholder Janquina wid Fred
Scholder Marguerite
Scholder Wm farmer
Sloan Chas lab
Sloan Ida waiter
Soto Landro (Rosa) tchr
Spencer J M Rev
Steinbeck Martin
Stone Arthur (Edith L) rancher
Stone Levi P
Stone Lute H Mrs
Subish Jarvil (Flora)
Valle Juvencio plastr
Waters Jos lab
Watkins Arthur S rancher
Wells Sophronia Mrs

THE MASTENS
All Kinds of REAL ESTATE FOR SALE
Insurance
Fire
Auto
Bonds
Liability
RENTALS
LEASES
739 "E" STREET
TELEPHONE
648-25

Geo. A. Bown Co.
Investment and Insurance Service
GEO. A. BOWN
President
B. J. NESS
Secretary
508 ELECTRIC BLDG.
Telephone 651-41
816 First Nat'l Bank Bldg.
Tel. Main 193

CARPENTER'S INC.
952 6TH ST., NEAR BROADWAY
TELS. 652-01; MAIN 828
Commercial Stationery, Office Supplies, Filing Systems and Devices, Books, Fine Stationery and Engraving
BOOK DEPARTMENT ON SECOND FLOOR

FORTIETH and IMPERIAL AVE.
CEMETERY
COMMUNITY MAUSOLEUM

GREENWOOD MEMORIAL PARK
(Perpetual Care)
Operated by Greenwood Cemetery Association

TELEPHONE MAIN 477
CREMATORY
COLUMBARIUM

Weston H C (Carrie B) tchr
Yanko Jos D (Loretta) lab

MIRAMAR

Elevation 500 feet.
Barnes Phoebe Mrs
Bryson L Amy Mrs
Cline R
Cordero Nicholas lab
Craig Ella nurse
Erro Geo S (Clara B) foremn
Hendrix Bert (Cora I) auto opr
Hendrix B E (Katherine) auto opr
Hermiston Jas (Lena)
Higa J
Hyde Kate E
Judkins Benj farmer
Latham Agnes W Mrs
Latham Martha A mail carrier
Mohnike Hillary foremn
Morita T lab
Richardson J L (Annie W) mail carrier
Rusconi Louis rancher
Salazar Mart
Scripps J G Mrs
Scripps Josephine Mrs
Tonini Caroline Mrs
Vasey Elizabeth Mrs
VASEY JOHN W, Rancher, Postmaster and General Merchandise
Wible Thos B farmer

KLICKA Brothers Company
LUMBER
CEMENT
BUILDING MATERIAL
Thirtieth and University
Tel., Hillcrest 1000

NATIONAL CITY

Located adjoining San Diego on the south along the eastern shore of the bay of San Diego, National City occupies a beautiful and healthful site that in its present state of development is attractive alike to the suburban homeseeker, the investor and the manufacturer. The present population of National City is upward of 6000.

National City is only about twenty minutes ride from the business center of San Diego on the San Diego electric line. Water supply for this city is conserved by the Sweetwater Dam. The capacity of the reservoir is 11,542,000,000 gallons Mountain water from this reservoir is delivered under pressure in all parts of the city The irrigation rates are very low. The city streets are well lighted.

Excellent high and grammar schools are found here; the public library is unusually well selected and occupies a $10,000 building; churches of six different denominations own their own houses of worship; there is a notable absence of crime and the residents are of a good class. Nowhere can better suburban home conditions be found.

CHAS N STARK & CO
Monuments
Markers
Mausoleums
MAIN 639-W
38th and Imperial Av

Barnes's Realty Co.
THE ORPHEUM HALL—WHICH CAN BE RENTED
Business Opportunities, Collections, Exchanges, Insurance, Loans, Mortgages, Rentals, Security Bonds.
724-726 National Ave., National City. Tel. Nat'l 122

GEORGE F. OTTO & SON Florists and Nurserymen
NURSERY. 35TH AND NATIONAL AVE.
PHONE. Main 7086
FLORAL DEPOT
7th. S. W. Cor. B
PHONES
668-91 668-92

W. F. LUDINGTON CO.
234-235 SPRECKELS BLDG.

GENERAL INSURANCE AND SURETY BONDS MARINE INSURANCE

The Elwyn Sanitarium

NATIONAL CITY, CALIF.

Homelike Bright and Cheery

ANNA C. HAMMAN, R. N.,
Superintendent.

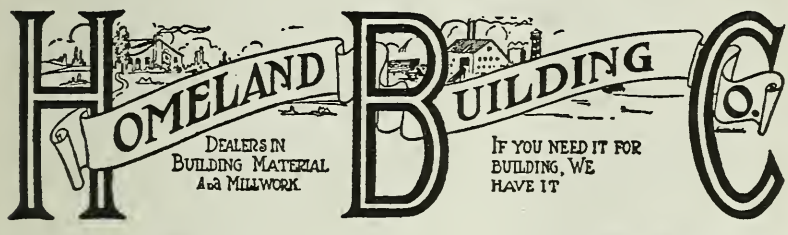

Phone: National 145-J National City, Cal.

Established 1909

Affiliated with the San Diego Truck Owners Association, California State Truck Owners Association, National Association of Commercial Haulers.

JORDAN TRANSFER CO.

Agents for

The Union Ice Co.

GENERAL TRUCKING, ICE AND FUEL

Phone: Nat'l 3-W National City, Cal.

SCHEUERMAN--COREY

H. PHIL SCHEUERMAN WILLIS C. COREY

REAL ESTATE, LOANS, INSURANCE, MORTGAGE LOANS AND EXCHANGES

PHONE NATIONAL 246

733 National Ave. National City, Cal.

CHAS. E. ANDERSON

Real Estate
Loans
Insurance
Exchanges
Hotel
Broker

745 E
Sw. Cor. 8th
TEL.
613-49

KEEP SMILING
PHONE
614-39

A. G. ECKOLS
CHIROPRACTOR
PALMER GRADUATE
Lady Attendant
Xray Laboratory Service
Hours, 10 a.m. to 6 p.m.
Saturdays,
10 a.m. to 4 p.m.
330-331
Union Bldg.

W. E. KIER CONSTRUCTION CO.

813 First National Bank Building

GENERAL CONTRACTORS
San Diego, California

Telephone, Main 2427

HOTEL CHURCHILL
AMERICAN AND EUROPEAN
NINTH AND C STREETS
MAIN 5880
GEORGE L. MAYNE, MGR.
ROOMS SINGLE OR EN SUITE
ABSOLUTELY FIREPROOF
EXCELLENT IN CUISINE and APPOINTMENTS

National City Directory
1923

City Hall, 1404-1410, 4th av

CITY OFFICIALS

Recorder—F. B. Meriam
Marshal and Tax Collector—E M Wright
Chief of Fire Dept—Wm S Carvell
Superintendent of Streets—B W Servatius
Superintendent of Parks—G A Bushert
Treasurer—Lillian K Ogden
Attorney—Ray M Harris
Clerk and Assessor—O A Mullen
Engineer—C B Ireland
Health Officer—Theo F Johnson
Board of Trustees—Chairman G A. Boulette, Miles S Edgerton, A J Addis, J A Fritz, Alex Murray

PUBLIC SCHOOLS

Central Grammar Sch, E av se cor 9th, A D Allen prin
Highland Avenue Sch, Highland av nw cor 18th, Mrs Emma T Chew prin
Sixth Avenue Sch, Lulu M Riggle prin, 6th av nw cor 16th
Sixteenth Street Sch, Edith V Lane prin, 16th se cor 2d av
Sweetwater Junior High Sch, E 30th and Highland av, Blanche Delaney prin
Sweetwater Union High Sch, E 30th and Highland av, Guy Hudgins supervising prin

FIRE DEPARTMENT

City Fire Department, Wm S Carvell chief, 1303 National av, Fire Hall 1245 National av

POSTOFFICE

Paul T Mizony postmaster, 838 National av

PUBLIC LIBRARY

National City Public Library, Susie Moore librarian, es National av bet 12th and 13th

CHURCHES

African M E Mission, 8th av and 21st, Hayes Hayter supt
Church of Jesus Christ of Latter Day Saints, K of P Hall, National av se cor 8th
Community Chapel, 2423 National av, Rev J W MacDonald pastor
First Baptist Church, E 7th ne cor F av, Rev F L Blowers pastor, h 524 E 7th
First Congregational Church, E 8th ne cor A av, Rev C R Shatto pastor, h 127 E 8th
First Methodist Episcopal Church, 8th sw cor C av, Rev A B Horton pastor, h 814 C av
First Spiritualist Temple, 3d av sw cor 12th
St Anthony's Catholic Church ws 4th av bet 18th and 19th, Rev Thos Stack rector, r Chula Vista
St Matthew's Episcopal Church, E 8th bet F and G avs, Rev Hector E Cowles rector, h 521 E 8th
Seventh Day Adventist Church, P V Sanitarium Rev. J A Burden pastor

CEMETERIES

La Vista Cemetery ns 30th nr City Limits

MISCELLANEOUS ORGANIZATIONS

Christian Science Society of National City, 1245 National av, Mrs Marion L Dewhurst, 1st Reader, W A Bush, pres
Modern Woodmen of America meet in K of P Hall 807 National av, G A Raymond clerk
Olivewood Club, Miss Jessie McKnight pres, Mrs Ada M Raymond v-pres, Mrs Emma E Hunt sec, Mrs Vera E Donn treas, ws 24th ne cor F av
Woodmen of the World, Linwood Camp No. 632, meets first and third Tuesdays each month at 1410 4th av

MASONIC

Southwest Lodge No 283 F & A M, meets first Wednesday evening of each month, 834 National av, L E C Smith W M, C C Van Deripe sec

STOLL'S MULTIGRAPH Shop AND Advertising Bureau
PHONE 655-33
919 Fourth St.
MULTIGRAPHING
ADDRESSING
TYPEWRITING
MAILING
MIMEOGRAPHING
MAILING LISTS
Public Stenographer
L. M. STOLL, MGR.

P. M. DAIRY CO.
Manufacturers and Distributors of
Purity Dairy Products
COTTAGE CHEESE
ICE CREAM
BUTTER
CREAM
MILK KEFIR
12th & K Sts.
Phone, MAIN 3311
Butter and Egg Dept.-701 Fifth
MAIN 411

"San Diego's All Year 'Round Toyland"
PASSMORE'S BIRD AND TOY STORE
Phone 625-70
Alexander Noland, Prop'r
Canaries, Parrots and Gold Fish
Toys and Sporting Goods
1194-1198 SIXTH ST.
CORNER B

STEAMSHIP AGENT
659-12
--travel

S. L. KREIDER
239 SPRECKELS BUILDING
TICKETS OVER THE PRINCIPAL STEAMSHIP LINES OF THE WORLD
INFORMATION - LITERATURE - ITINERARIES
"We Ship Your Freight"

SHIPPING
659-12
--shipping

Eastern Star, Southwest Chapter No 345 Order of Eastern Star, meets first and third Monday evening of each month, 834 National av, Mrs Grace R Flack W M, Mrs Etta L Russell sec.

KNIGHTS OF PYTHIAS

Loma Lodge No 159, meets every Monday night at K of P Hall 807 National av, E F Carleton C C, Chas W Sweet K of R and S

A

Abbott Chas W (Ladie A) service man Sweetwater Water Corp h 641 C av
Abitia Leandro (Carmen) h 1722 3d av
Abson John (Alice) lemon picker h 1605 L av
Acosta Jesse (Josephine) cement wkr h 5th av se cor W 17th
Adams Carrie F wid S G h 1322 1st av
Adams Ernestine boxmkr r 1023 E 2d
Adams Geo carp r 607 E 7th
Adams Harry G tchr Sweetwater Union High Sch r 1638 L av
Adams Helen tchr Highland Av Sch r 535 National av
Adams John P transitmn City Engineer r San Diego
Adams Myrtle Mrs h 1023 E 2d
Adams Richd student r 704 National av
Adams Russell clk r 1023 E 2d
Adams S R Mrs r 704 National av
Adams Walter B (Lilian D) real est 1005 National av h Prospect av 1 n of 30th
Addis Albt J (May) gro 1640 7th av h 1532 E av
Addis Albt R mach opr W J Bush Citrus Products Co r 2325 Highland av
Addis Donald W (Kathryn) pharm National Drug Co Inc r 905 E 20th
Addis Herbt G (Nettie M) foremn W J Bush Citrus Products Co h 2325 Highland av
Addis John r 2325 Highland av
Addis Ruby J r 2325 Highland av
Addis Wm E mach opr W J Bush Citrus Products Co r 2325 Highland av
Adkisson Baxter K (Elizabeth) foremn Sweetwater Water Corp h 243 E 16th
African M E Mission Hayes Hayter supt 8th av and 21st
Alcorn Lila A nurse P V Sanitarium
Aldrich Lewis R(Adle)h 1101 A av
Alexander Ambrose J (Zetta) mach h 1524 4th av
Alexander Ambrose P (Temperance) foremn Santa Fe Ry h 1624 7th av
Alexander Beatrice M r 1624 7th av
Alexander Doris L r 1624 7th av
Alexander Leon R printer, r 1624 7th av
Allen Andw D (Amanda C) prin Central Grammar Sch h 628 J av
Allen Delle M wid W L h 614 G av
Allen Geo (Anna G) printer h 114 E 4th
Allen Harry (Susie H) carp h 1514 F av
Allen La Rae r 628 J av
Allen Lou r 321 E 1st
Allen Millie Mrs h 904 4th av
Allen Orel A student r 628 J av
Allen Russell C pres Board of Trustees Sweetwater Union High Sch r Bonita
Allen Theodore R student r 628 J av
Allen Thos F (Lillian M) dairymn h 242 Palm av
Allender David H (Nellie) tmstr h 1705 4th av
Alonzo Cliofas wid Manuel r Graciano Gomez
Alsdorf Edwd H (Marguerite D) steno h J av se cor E 21st
Ambron Edwd I (Hallie E) carp h 8th av nw cor 21st
American Railway Express A G Williams agt 22 W 8th
Amos Edwd (Clara) slsmn r 825 Highland av
Amos Esther student r 825 Highland av
Amos Frances E Mrs h 825 Highland av
Amos Gloria student r 825 Highland av
Amos Ruth student r 825 Highland av
Amos W h 21st sw cor 4th av
Anderson Harry (Myrtle) eng h 112 W 15th
Anderson Lydia A wid C P h 405 W 18th
Anderson Mary Mrs r 2817 E 8th
Anderson Peter r 14 National av

IRWIN & CO.
Hay, Grain and Feed
Grain Bags
Wool Bags
Sack Twine
Coal, Wood
MFG.
POULTRY AND DAIRY FEEDS
Main Office
FOURTH AND K
Phones:
Main 440
663-01

JONES-MOORE PAINT HOUSE
WHOLESALE RETAIL
Paint
Varnish
Roofings
Cor. 5th and A Streets

IF IT'S INSURANCE "Remember Gist"
Gilman A. Gist
Insurance Specialist
MAIN 188 444 SPRECKELS BLDG.
ETNA

LOS ANGELES
SAN FRANCISCO
OAKLAND

HUNTER, DULIN & CO.

PASADENA
SANTA BARBARA
HOLLYWOOD

GOVERNMENT, MUNICIPAL AND CORPORATION BONDS
FOURTH FLOOR, FIRST NATIONAL BANK BUILDING TELEPHONE, MAIN 5586

SUNSET
ENGRAVING
COMPANY
DRAWINGS
ENGRAVINGS
SAN DIEGO, CALIF.
NINTH FLOOR
ELECTRIC
(TIMKEN)
BUILDING
MAIN 1517

PHONE
MAIN 2325
ROGERS
CARRIAGE
WORKS
ALPY & KOLBECK
Proprietors
AUTOMOBILE
and CARRIAGE
REPAIRING
Bodies, Springs
and Wheels Made
to Order
635 2nd St.
San Diego, Cal.

Anderson Stuart (Lillian) h es Grove s of Lincoln ct
Anderson Thos B (Anderson & Tracy) h 1820 E 16th
Anderson & Tracy (T B Anderson, Mrs Cath Tracy) poultry raisers 1820 E 16th
Andrews Albt B slsmn h E 4th ne cor F av
Andrews Celia C h 2015 8th av
Andrews Margt E wid G M h 341 F av
Angius John (Ethel) br mgr Hellers Inc h 535 National av
Applegate Chester baker h 1812 5th av
Applegate Frank E (Annie) h 1812 5th av
Arbuckle Cornelius S (Ida V) rancher h 343 E 10th
Arbuckle Jack C student r 343 E 10th
Arciga Louis lab Santa Fe Ry
Armstead Saml lab r 2108 8th av
Arnell Chas (Jessie V) carp h 720 D av
Arngrimson Jos r 526 National av
Arnold Albt G ins 815 National av r Nestor
Arnold Susan wid A M h E 28th es P av
Arthurs Helen E tchr Sweetwater Union High Sch r 343 E 10th
Artiago Esequiel (Jesus) lab h 1104 4th av
Artiago Manuel (Bicenta) lab h 1108 4th av
Atkins Wm B (Maude) rancher h end of E 8th
Atwood Alice wid H D h 31 W 13th
Atwood Fern r 31 W 13th
Atwood Harold carp r 31 W 13th
Atwood Ruby r 31 W 13th
Aust Wm J (Lucy A) h 907 A av
Aust Wm J jr student r 907 A av
Austin Hilda M r Jas Austin
Austin Jas caretkr h ss 16th 1w of Highland
Austin Jas A (Lena) bldg contr h 2625 J av
Avery Paul W (Jessie) r P av sw cor 12th

B

Babcock Lou G (Anna Belle) h 639 E 16th
Babcock Marie L clk Moeser Drug Co r 639 E 16th
Babcock Saml L plumber F M Chase r 639 E 16th
Baca Louis (Amelia) lab h 1617 7th av
Bagnall Chas C (Eva A) r 633 E 4th
Bagnall Chas M student r 633 E 4th
Bagnall Ralph B (Eva) pres National Drug Co Inc h 633 E 4th
Baine Edna M wid H A bkpr J E Blackman & Son Inc h 515 E 20th
Baird Otto h 1114 E 8th
Baker Jas (Blanche E) rancher h 1610 P av
Baker Leonard T (Marjorie) real est h 2834 Grove av
Baker Lillian E student r 828 2d av
Baldessary Anton auto service station 108 National av
Ball Jas C (Marie H) h 1508 2d av
Ball Veda M tchr r 1508 2d av
Banke Martha Mrs h rear 2015 7th av
Banks Elizabeth Mrs tchr Central Grammar Sch r Otay
Barber Frank (Rebecca) sorter Chula Vista Citrus Assn h 40 W 12th
BARKER'S BAKERY 1220 University av, San Diego (See left bottom lines)
Barlow Henry (Jessie A) R D carrier P O h 2405 M av
BARNES HERBERT A (Mary E) (Barnes's Realty Co) h 239 E 12th
Barnes Lucius B member Board of Trustees Sweetwater Union High Sch r Chula Vista
Barnes Mary E dean of Girls Sweetwater Union High Sch h 239 E 12th
BARNES'S REALTY CO, (Herbert A Barnes), The Orpheum Hall, which is for rent Day or Night, 724-726 National av, Tel Natl 122 (See adv National City Section)
Barrett Geo E (Frances M) mach h 1223 E 18th
Bartels Chas C (Grace L) soft drinks 742 National av h 910 A av
Bartlett Jay (Viola M) h 1333 E 24th
Barton Gerald H lab h 1228 4th av
Barton Rose wid J O h 1228 4th av
Bary J H watchman Sweetwater Water Corp r Sweetwater Dam
Bater Arthur J (Edna B) auto painter 1735 7th av r San Diego
Bauer Philip C (Sylvia H) rancher h 2229 E 8th
Bauer Walter L civ eng h 2229 E 8th

WHITE FRONT GARAGE
Repairing, Tires, Accessories, Gas and Oil SPECIALLY EQUIPPED TOW CAR
HILLCREST, 2562-J FRED TYE, PROP. 900 UNIVERSITY AVE.

PLUMBING, HEATING, REPAIRING
REED BROS. CO. 727-733 SEVENTH STREET
SUCCESSORS TO
W. C. MERRITT CO. MAIN 852 SAN DIEGO

Baxter Ernest W (Minnie S) rest h 1926 P av
Baxter Frances B hskpr r Sanitarium Campus
Bay Villa Apartments 1625 8th av
BEACON HILL NURSERY, Osborn G Austin Prop, All Kinds of Shrubs, Ferns, Potted Plants, Roses, Shade and Fruit Trees. Landscape Architect, 1901 Bway, San Diego, Tel Main 1124 and 633 68th Encanto and 16th cor Highland av, National City (See left bottom lines and Classified Nurseries)
Beaty Jos E (Emma) cook h 728 3d av
Beck Mark L (Marie U) mach h 614 E av
Becker Chas (Isabel) carp h 1520 6th av
BECKER G H CO, F H Kemp Mgr, Department Store, 845 5th, Tel Main 4470, San Diego (See page 35)
Becker John (Margaretha) h 505 E 1st
Becker John C r 505 E 1st
Becker John J (Emilie) poultry 1628 2nd av h same
Becker Wm B (Verian M) (Becker & Johnson) h 1808 7th av
Becker & Johnson (Wm B Becker W C Johnson) billiards 1804 7th av
Beckett Wm H (Pearl) rancher h RD 1 Bx 12
Beckham Frank R (Nora B) h 621 F av
Bedson Melissa r 34 E 2d
Beebe Jas T (Sarah J) h 905 E 6th
Behrens John H (Kathryn) U S N h 304 Palm av
Beight John U (Olive E) lab h 523 F av
Belasco Lupi wid Manuel h 1428 7th av
Belasco Manuel lab h 1428 7th av
Bell Chas (Elizabeth T) h 425 W 14th
Bell Chas R mech r 625 B av
Bell Chester E student r 625 B av
Bell Margt wid Hugh h 1315 3d av
Bell Percy B student r 625 B av
Bell U Grant (Etta M) carp h 625 B av
Belshaw Edna student r 526 National av
Belshaw Nannie K wid L A h 526 National av
Belt J Rex (Nina) bkpr h 440 E 16th
Bennett Harry W (Baye) welder h 1420 P av
Bentley Paul D bldg contr 922 A av
Berner Alfd C (Marie S) buyer h e of City Limits
Berry Sarah E wid J M r 323 Norton av
Bertels Walter M (Anita T) mech E 3d ne cor B av
Bessey Wm B prop Bay Villa Apts h 1625 8th av
Bettin Robt M gard r N av se cor E 22d
Bibb Leona M Mrs h 936 A av
Biddlecomb G Asher r 1833 7th av
Bigelow Josephine rancher r 1835 P av
Bingham Fred W (Gertrude) carp P V Sanitarium h 841 Palm ct
Bingham Margt nurse P V Sanitarium
Bingham Marion nurse P V Sanitarium
Bird David W (Kathryn M) (Van Deripe & Bird) h 205 E 9th
Bird Jas A lab City Engineer r 640 E 19th
Bird Wm O (Lena C) h 640 E 19th
Bishop B St Geo (Minnie C) h 141 E 1st
Bishop Clarence C r 2300 D av
Bishop Harry T (Ethel G) rancher h 2806 National av
Bizcarra Ignacio clk J W Robinson
Bjornson Sigurdur J lab h rear ws 8th av bet 18th and 19th
Black Geo r 207 E 9th
Black John (Hattie) carp h 1005 5th av
Blackman Arthur C (Cora A) sec-treas and mgr J E Blackman & Son Inc h 635 J av
Blackman John E (Ada B) pres J E Blackman & Son Inc r Coronado.
Blackman John E student r 635 J
Blackman J E & Son Inc J E Blackman pres A C Blackman sec-treas, real est 835 National av
Blaine H Lowell slsmn r 1107 National av
Blaine Janice M messgr r 1107 National av
Blaine Jos C (Fannie D) painter h 1107 National av
Blaine Orrell M telep opr h 1107 National av
Blakeley Saml S (Mary E) h 842 Palm ct

West Coast LIFE INSURANCE COMPANY
PERFECT PROTECTION POLICIES
LIFE HEALTH ACCIDENT
A SERVICE THAT ENDURES
E. CROWE
DIST. MANAGER
338 Spreckels Bldg. San Diego
PHONE 649-52

PHILIP MAYER CO.
848 7th St.
Phone, Main 1853
AGENTS FOR
Baker Iron Works
Fairbanks, Morse and Co.
Wagner Electric Co.
Electrical Supplies
Motor Repairing
ELEVATOR and ELECTRICAL CONTRACTORS

PERCY H. GOODWIN CO.
GENERAL INSURANCE AND BONDS • REAL ESTATE, RENTALS AND MORTGAGES
1202 FOURTH STREET TELS., 668-97 668-98

PHONES:
OFFICE, MAIN 17
RES., HILLCREST 2295-J

For Bargains in City and Country
REAL ESTATE
Also Imperial Valley Land
Exchanges a Specialty

YOU WANT TO SEE THE ONLY
FRANK E. JONES
1015 7TH ST.

ROWE MOTOR SHOP

The House of Service

Washing
Greasing
Gas and Oils
Accessories
Vulcanizing
Gill Batteries
Battery Repairing
General Repairing

Eighth and C

PHONE
644-73

Blanchard Fredk G h 1841 I av
Blanchard Laurence C (Vivienne D) elect eng h 615 E 6th
Blanck Helen r P V Sanitarium
Blanck Jos H (Helen) nurse r 2901 E 8th
Blecha Chas (Frances) cabt wkr h 240 Norton av
Bledsoe Sue wid Geo S, r 40 W 10th
Bloodhart Walter R (Mary A) h Prospect sw cor Lincoln ct
Blossom Helen E wid C F r 520 Highland av
BLOWERS FRANK L REV (Emily M) Pastor First Baptist Church, h 524 E 7th, Tel Nat'l 149-J
Boal Edgar D (Dorothy D) rancher h 2324 N av
Boal John E (Mary D) pres Sweetwater Water Corp h 1433 E 24th
Boddy Cecil R (Goldia M) carrier h 226 E 4th
Boecht Chas W sorter Chula Vista Citrus Assn r San Diego
Boehnke Arthur E mgr Holmes Supply Co r 1934 6th
Boget Ella wid C F r 105 E 6th
Boggs Benj S (Charlotte A) painter h 1009 E 8th
Boggs Birdie F bkpr Richards & Bowman r 1009 E 8th
Boggs Elsie A wid G V r 1009 E 8th
Bohnert Bessie M bkpr Pioneer Meat Market r 1836 6th av
Bohnert Carl J (Elsie D) butcher Pioneer Meat Market h 1525 4th av
BOHNERT JOHN T, Prop Pioneer Meat Market, h 1836 6th av
Bollard Wm Rev h 3115 F av
Boltz Hilda M nurse Dr Carl Owen r Chula Vista
Bonney Laura K wid A L h 1516 1st av
Booker Wm (Laura) carp r 2437 Highland av
Bottger Christine student r 1404 1st av
Bottger Fredk E (Louise H) poultry 1404 1st av h same
Bottorf Elsa M hairdrsr r 477 E 2d
Boulette Fern A clk Boulette Merc Co r 541 Highland av
BOULETTE GEO A (Louisa L) Mayor and Chairman Board of Trustees and (Boulette Mercantile Co) h 541 Highland av
Boulette Harry C (Grace L) janitor Sweetwater Union High Sch h 1807 D av
Boulette Marion L student r 541 Highland av
Boulette Mercantile Co (Geo A Boulette) dry goods 828 National av
Boulette Nellie F h 1406 Highland
Boulette Relief M wid M W r 1406 Highland av
Bowen Bert H (National Furniture Co) r 202 3rd av
Bower Wm J (Martha E) (Bower's Nursery) h 307 E 3d
BOWER'S NURSERY (W J Bower) Plants, Shrubs and Roses, 307 E 3d, Tel Nat'l 240-J
Bowman Mary A dep City Clk r 1132 D av
Bowman Saml T (Cath M) h 1132 D av
Bowman Thurston A (Rose L) (Richards & Bowman) h 340 E 9th
Bradford Ernest J h 432 1st av
Bradley John S r 541 E 21st
Bradley Leo N (L Clara) carp h 341 E 30th
Bradley Wm H (Florence) h 524 J
Bradway Walter E (Laura M) lather h 1516 G av
Bragg A Virgil bkpr r 1605 J av
Bragg Nannie E Mrs h 1605 J av
Brainard Frank E (Susie B) cook h ns E 5th 2 e of 2d
Brainard Jacob H h 106 D av
Braley Winslow (Lillie E) h 542 F av
Brand Lester (Elizabeth) clk r 1506 F av
Brand Vernice Mrs music tchr h 477 E 2d
Brazee Harry (Margt) h 1735 Highland av
Brentner Glenn H bkpr r 1934 6th
Brewer Monroe J (Clara) foremn h 426 1st av
Bricker Allen D (Bessie E) millmn h 527 E 2d
Bridges Wm S (Jennie M) carp h 1834 K av
Briggs Henry W (Ella R) h 1027 E 5th
Briggs Martie S (Teresa C) truck driver h 2030 E av
Briggs Olive E wid W H h 1728 E 4th
Briggs Wm M lab h 1728 E 4th
Briggs Willis J carp r 1027 E 5th
Brockitt Wm (Dora) concrete wkr h es 8th av bet 15th and 16th
Broderick John T (Lena E) cement contr 608 E 8th h same

MALTED CRACKED WHEAT BREAD

Southern California Baking Co.
125-171 FOURTEENTH ST.
Phones, 659-09 Factory 655-25

LOS ANGELES
SAN FRANCISCO

WM. R. STAATS CO.
—ESTABLISHED 1887—

PASADENA
SAN DIEGO

GOVERNMENT, MUNICIPAL AND CORPORATION BONDS
410 UNION BUILDING
TEL. 642-09

Broderick Marian student r 411 E 2d
Brooks Benj F (Anna V) phys h 35 W 13th
Brooks Marion W (Ethel M) gro 832 National av h 632 D av
Brothers Edwd L (Sadie) electr h 2209 Highland av
Brothers Henry P (Florence E) mariner h 218 E 4th
Browers Verne L (Cosy) mach opr h ns Sweetwater rd
Brown Alice S wid W R h 1312 1st av
Brown Chas L (Mabel C) lab h 402 G av
Brown Edwd (Ailsa) mech h 614 E 8th
Brown Jos E hlpr Jos Jensen r San Diego
Brown Sibley (Myra M) h 829 D av
Brumbach Ellen C Mrs r 1509 E av
Bryant John H (Willie) lab h 2115 8th av
Bryant Manly F (Eva A) dental mech h ss 30th s of Prospect av
Bryant May E wid J D h P av se cor 12th
Bryson Jas F (Sarah D) r 809 E 4th
Buby Alvin B carp Nat'l Bldg & Loan Co r 1904 F av
Buby Daisy E student r 1904 F av
Buby Nelson student r 1904 F av
Buby Wm (Bessie H) carp Nat'l Bldg & Loan Co h 1904 F av
Buehler Christine E student r 1943 J av
Buehler Frieda M student r 1943 J av
Bulgrin Alex A M (Marie A) h 1123 E 7th
BULLARD LOREN A (Nettie J) Prop Sunshine Apartments, h 611 Highland av
Bullen Claude C (Mattie) slsmn Homeland Bldg Co h 918 E 5th
Bullen Clayton C messgr r 918 E 5th
BULLEN ERNEST L (Rena B), Sec-Treas Homeland Building Co, 22-32 E 8th, Tel Nat'l 145-J, h 430 National av, Tel Nat'l 148-J
Bullen Howard R student r 918 E 5th
Bullen Lowell (Ruth) h 428 F av
Bullen Merrie A student r 430 National av
Bullerwell Geo R (Ivy E) ranchhd r National av sw cor 30th
BURDEN JOHN A (Eleanor A) Manager Paradise Valley Sanitarium
Burden Julia A matron P V Sanitarium
Burger Lydia wid F M cook h 2774 Highland av
Burke Floyd E clk Richards & Bowman r San Diego
BURKE HANFORD, Henderson and Excelsior Motorcycles, 718 1st, San Diego, Tel 1012 (See right side lines and page 68)
Burke Harry G (Viola C) foremn h 217 E 18th
Burlingham E Lemoine (Ida I) rancher h w of Sweetwater rd s of 30th
Burnett David B student r 1835 P av
Burnett Jean B wid A J rancher h 1835 P av
Burnett Jos D student r 1835 P av
Burnham Jas (Maria) real est 9 E 8th h 1018 D av
Burns Frances E Mrs r 528 D av
Burns John A watchmn r 236 E 10th
Burris Guy V (Lois) mech h 2121 F av
Bush Hamilton B gen mgr W J Bush Citrus Products Co Inc r 2316 8th
Bush Wm A (National City Chemical Co) sec California Flaxseed Products Co and chemist W J Bush Citrus Products Co r Rancho Nacion
BUSH W J CITRUS PRODUCTS CO, Hamilton B Bush Gen Mgr, Wm A Bush Sec, Manufacturing Chemists and Citrus Products, 2240 8th av, Tel Nat'l 255
Bushert Acel M (Annie E) poultry h 928 E 18th
BUSHERT GEO A (Lorena B) Supt of Parks, h 340 E 2d
Bushert Grace D student r 340 E 2d
Bushert Helen M student r 340 E 2d
Bussing Antone (Jennie) poultry raiser h E 21st nw cor D av
Bustos Eduvijes (Lusie) h Newell av 1 s of E 18th
BUTTERFIELD ALTON D (Wilma A) Medical Superintendent Paradise Valley Sanitarium
Butterfield Doris B student r 1039 E 24th
Butterfield John A (Jessamine) carp h 1039 E 24th
Butters Edwin E (Mary S) poultry h 1033 E 16th
Butters Willard S student r 1033 E 16th

SUPER SERVICE IN ALL LINES OF INSURANCE

Chamberlin Insurance Agency

Suite 301
Southern Title Bldg.
Phone Main
2505

MAIN 939

WHITE'S
WALL PAPER AND PAINT STORE

727 E STREET

RELIABLE SERVICE
AT
REASONABLE PRICES
REPAIRING BY EXPERTS

FRED A. HEILBRON
PLUMBING AND HEATING
1446 5TH ST
TEL. 632-53

PHONE 641-11 **H. A. CAMERON CO.** UNION BLDG.
THE OFFICE OF EFFICIENCY
EVERY KIND **INSURANCE** BETTER SERVICE

SOUTHERN SCHOOL OF SECRETARIES

"Better Business Training of Office and Clerical Assistants

Bookkeepers

Stenographers

Secretaries

Comptometer Operators

TEL. MAIN 2790

Ethel Hardy Robertson, Supt.

Byers Morris J (Dorothy) slsmn Richards & Bowman r 1008 9th Coronado
Byrd Ethel slsmn r 725 W 22d
Byrne Frank A (Lillie) sorter Chula Vista Citrus Assn h 1704 6th av

C

Caceres Simon N (Marie L H) tchr h N av ne cor 22d
Cagle Walter L (Martha) billiards 15 W 8th h 241 W 8th
Cairns Archibald A (Mary A) cable splicer h 404 E 15th
Cairns Geo F (Lilly H) monotyper h 304 E 27th
Caldwell Fred J (Josephine) h 230 National av
California Finance and Housing Co F A Crandall agt 19 E 8th
CALIFORNIA-FLAXSEED PRODUCTS CO, C W Ward Pres, Wm A Bush Sec, Linseed Oil and Meal and Pressed Cake Meal, 2240 8th av
Calkins Reuben R (Inez M) tchr Sweetwater Union High Sch h 1026 E 17th
Campbell Blanche F steno r 107 E 6th
Campbell Frank A (Alma C) h 24 E 1st
Campbell Mildred A steno r 107 E 6th
Campbell Rebecca A wid Thos V h 107 E 6th
Carey Jas r 1704 C av
Carlton Ellsworth F (Leila J) gro 820 National av h 315 E 10th
Carlson Chas sorter Chula Vista Citrus Assn
Carman Asenath wid C H h E 6th e of Arcadia
Carman Eugene L (Maud H) eng P V Sanitarium h 2950 E 6th
Carman Eva r Mrs Asenath Carman
Carman Maude tchr P V Sanitarium
Carpenter Edwd D (Etta E) lab h 3d av sw W 14th
Carpenter Frank M (Louise A) h E av nw cor E 9th
Carrington Arthur F (Abbie) millmn h 1038 D av
Carter Maggie M r 40 W 10th
Carter Ray L (Marie J) jockey h 2130 5th av
Carvell Jos F chem Hercules Powder Co r 1304 National av
CARVELL WM S (Myrtle I) Chief Fire Dept h 1304 National av
Cary Arthur W (Etta) h rear 903 Palm ct
Cary Clarence A (Lodema E) h 903 Palm ct
Cary Geo C (Effie M) lab h 1623 E 8th
Case Marie S wid Ralph h 704 1 av
Case Ralph P (Mary) lab r 704 1st av
Castro Ernest G (Aurora F) lab h 621 W 14th
Castro Vicente G (Carmen Y) lab r 1339 2d av
Catlin John (Mary L) h 1228 3d av
Cazas Angel (Herminia) lab h 2012 4th av
Central Grammar School Andw D Allen prin E av se cor E 9th
Cesina Anastacio shoe repr h 928 A av
Cesina Anpara r 928 A av
Cesina Nico lab r 928 A av
Cesina Susie r 928 A av
Chadwick Everett G (Violet) h 415 1st av
Chamber of Commerce Forrest Raymond pres T LeRoy Richards v-pres A C Blackman sec 835 National av
Chambers Ernest G (Leona B) mgr W H Peters r 604 F av
Champion Esther S tchr Sweetwater Junior High Sch r 204 E 2d
Channell Gladys M student r 520 F
Channell Maude Mrs r 520 F av
Chapman Arthur C (Amy E) lab h 620 R av
Chapman Rhoda nurse P V Sanitarium
Chappell E Alice wid M M r 1523 5th av
Chappell J Claude lab h 1523 5th av
Charles Thos r 2910 E 8th
Chase Eliza R Mrs telep opr P T & T Co r 305 E 10th
Chase Frank (Sue T) bkpr F M Chase h 1840 D av
Chase Frank M (Sarah A) plumber 1920 J av h same
Chase Frank M jr (Madeline) plumber F M Chase h E 1st 1 e of F av
Chase Fredk W (Eliza R) eng W J Bush Citrus Products Co h 305 E 10th
Chase M Aileen clk National Drug Co Inc r 1920 J av
Chase Verless M (Ethel V) solr r 1308 3d av

More Value for Less Money **WHITING-MEAD COMMERCIAL CO.** OF SAN DIEGO
Lumber, Plumbing Material, Paints, Pipe, Hardware, Roofing Paper, Electric Goods, Wall Board, Sash and Doors, Wrecking Department
Office and Warehouse, First N. E. Cor. G PHONE, MAIN 709 Wrecking and Lumber Yards 14th S. W. Cor. K, Phone 652-40
East San Diego Branch, 3923 University: Telephone, Hillcrest 3195-W

WOOD AND COAL - POULTRY SUPPLIES
FRED C. SILVERTHORN & SONS
844 MARKET STREET **TELEPHONE, MAIN 1059**

Cheney G Carroll (Mabel E) carrier h 607 C av
Cherry Doris J student r 618 J av
Cherry Jas W (Nellie) foremn Richards & Bowman h 618 J av
Cherry Jessie V student r 618 J av
Cherry Mildred L r 618 J av
Chesney Chas E (Edna G) supt h E 24th sw of Van Ness av
Chew Emma T Mrs prin Highland Av Sch r 1830 E 16th
Chew John L (Emma T) rancher h 1830 E 16th
Choate W Ernest (Gladys E) industrial eng h 918 E 18th
Choate W Ernest jr student r 918 E 18th
Christian Maria r 1889 National av
Christian Science Society of National City Mrs Marion L Dewhurst 1st Reader W A Bush pres 1245 National av
Christiansen Augusta M wid Nils h 904 B av
Christiansen Lulli N r Snorri Christiansen
Christiansen Peter (Mary) h 431 E 4th
Christiansen Siggi student r Snorri Christiansen
Christiansen Snorri (Elin) rancher h W 26th sw cor 2d av
Chula Vista Citrus Association S M Wildes mgr 23d bet 8th and 9th avs
Church Laura C wid J T r 640 Highland av
Church of Jesus Christ of Latter Day Saints K of P Hall National av se cor 8th
City Furniture Co (W J Glass) 728 National av
CITY HALL 1404-1410 4th av
Clapper Harold G (Beth M) h 47 E 2d
Clapper Wm J (Elizabeth M) h 407 E 10th
Clark Bernice student r 609 E 7th
Clark Doris M steno r 609 E 7th
Clark Elmo clk r 609 E 7th
Clark Geo G (Emma) h 609 E 7th
Clark Harry W (Jessie) feed 929 National av h 1032 3d av
Clark Jas E (Anna) phys h 2505 N av
Clark Manvel D (Sadie F) barber 12 E 8th h 224 W 12th
Clarke Bina L Mrs sanitarium 1210 National av r same
Clarke Fredk J (Bina L) rancher h 1210 National av
Clarke Gwendolyn student r 1210 National av
Clausen Henry M carp h 1905 D av
Clemens Mary E wid Jay r 138 E 9th
Clemens Robt J cement wkr h 138 E 9th
Cloe Wm E (Minnie L) carrier h 407 I av
Clopton Robt H storekpr P V Sanitarium
Clowes Dorothy tchr r 521 E 8th
Clowes Hector E Rev (Alice D) rector St Matthew's Episcopal Church h 521 E 8th
COAST TRUCK LINE, 312 11th, San Diego (See classified Transportation Companies)
Coatza Jas L (Esther) acct h 611 D av
Coburn Elwyn S (Flora M) phys 704 National av h 1041 E 8th
Coburn Ruth B student r 1041 E 8th
Cochrane John B r ws P av sw cor 11th
Coker Hugh M student r 605 D av
Coker Roy (Mettie A) contr 605 D av h same
Colburn Churchill D messgr r 704 I av
Colburn Howard S auto opr r 704 I av
Colburn Margie E wid T J r 704 I av
Colburn Marjorie A student r 704 I av
Colburn Paul W student r 704 I av
Colburn Philip (Annie L) carp h 704 I av
Cole Emily N Mrs r 45 E 6th
Cole Frances wid T W h 732 2d av
Coleman Geo C (Allie S) lab r 2812 E 7th
Community Chapel Rev J W MacDonald pastor 2423 National av
Compton Willard V (Frances S) bkpr h 917 E 6th
Confer Nathan N (Harriet A) h 2704 Highland av
Connelly Elizabeth Mrs r Sanitarium Campus
Conner Lloyd lab r Wm Conner
Conner Wm (Jennie) h ss 31st end of B av
Conners John F (Dorothy) h 2905 Highland av
Constantino Frank (Amiglia) gard h 1145 Highland av
Cook Harry W (Annie R) painter h 825 1st av
Cook Jennie R multi opr r 825 1st av

WM. F.
HARRIS AUTO PAINT SHOP
TRUCK LETTERING
18th and K
TEL. 612-45

C. J. HENDRY CO. Ship Chandlers and Naval Stores
FISHERMEN'S SUPPLIES
C ST., N. E. COR. INDIA TEL. 636-52

WASHING MACHINES
SEWING MACHINES
VACUUM CLEANERS
HEATING APPLIANCES
PORTABLE LAMPS
955 SIXTH STREET

Hartwell ELECTRIC COMPANY

ELECTRICAL CONTRACTORS
LIGHTING FIXTURES
MOTORS, MOTOR REPAIRING
MAZDA LAMPS
TELEPHONE, MAIN 318

Johnson-Saum Company
FUNERAL DIRECTORS
✣
LADY ASSISTANT
✣
N. W. Cor. Fourth & Ash
✣
TEL. 668-39

WHITSITT'S MILLINERY SUPPLY
WHOLESALE AND RETAIL
632-634 C Street
TEL. 631-02

Cook Lucy B preceptress P V Sanitarium
Cook Robt R r P V Sanitarium
Cook Theodore L (Clara R) h 1111 B av
Cook Winifield S (Kath M) rancher h Olive bet 30th and Sweetwater rd
Coombs Ida E Mrs (Golden Rule Realty Co) r 1420 4th av
Coombs John W (Ida E) auto livery 810 National av h 1420 4th av
Copeland Chas E student r 711 E 4th
Copeland Chas W (Mary) foremn Homeland Bldg Co h 711 E 4th
Copeland Rena student r 711 E 4th
Corbin Mary A wid G H h 704 C av
Cordingly Wm (Nettie) h 404 I av
COREY WILLIS C (Mary P) Real Estate, Loans, Insurance and Rentals, 733 National av, Tel National 246, h 1941 Highland av (See adv National City section)
Cornelius Richd L (Frances B) (Southwest Publishing Co) h 331 National av
Costello Chas R bkpr r 2937 National
Cota Chas lab r 1732 3d av
Cota Frank lab r 1732 3d av
Cota Josephine wid Jose h 1732 3d av
Cota Keno lab r 1732 3d av
Cota Raymon lab h 1832 3d av
Couch Verna M wid Alva r 722 National av
Courtney Anna M Mrs r 1107 B av
Courtney Homer (Eunice) h 1107 B
Covert Frances student r 661 E 3d
Covert John F (Evelyn M) eng Sweetwater Water Corp r 611 E 3d
Cowan Orlando Mrs nurse P V Sanitarium
Cox Ned appr W J Bush Citrus Products Co r 614 B av
Cox Jas L (Olive M) bkpr h 1929 4th av
Cox Wm I ((Effie) mach W J Bush Citrus Products Co h 614 B av
Craig Lysander J gro 442 8th r 2905 National av
Crain Curtis L plumber r 1515 2d av
Crain Susan J wid Lafayette h 1515 2d av
Crandall Ada E r 904 E 8th
Crandall Alice M student r 904 E 8th
Crandall Fredk A (Sarah E) rancher h 904 E 8th
Crandall Kenneth P (Alice L) clk r 719 E av
Crandall Steven A student r 904 E 8th
Crawford Anna K nurse Elwyn Sanitarium
Crawford Harley (Eunice) dairymn P V Sanitarium h 2319 E 6th
Crawford Harley jr student r 2319 E 6th
Crawford John R (Ethel M) foreman h 2122 7th av
Cress Laura Mrs r 605 Highland av
Crocker Frank W (Bertha E) electr h 1121 B av
Crofts Wm H (Jane) gard h ws Grove av 2 n of 20th
Crosby Alex L student r 2605 K av
Crosby Philip B (Elizabeth) rancher h 2605 K av
Crosby Sarah tchr r 2605 K av
Crosier Robt T J (Emily E) phys h 125 E 24th
Cross Augusta F Mrs h 516 Division
Crow Elizabeth M r 1535 G av
Crow Mary wid Jas h 1535 G av
Crow Victor carp r 2704 Highland av
Crum Sherman W (Eddie D) real est h 911 E 7th
Crumley E S (Betty) rancher h E 8th e of City Limits
Cuevas Julia L student r 1889 National av
Cuevas Manuel P (Louise) atty h 1889 National av
Cuevas Rumalda Mrs r 1828 3d av
Culmer Stephen L Rev (Frances A) h 1905 E av
Cummings Francis mach r 1615 E 8th
Cummings LeRoy printer h 1615 E 8th
Cummings Perry (Nellye M) gas mkr h 2127 Highland av
Currier Mary H wid Jas h 524 I av
Curt Edwd F contr 922 A av r same
Curtis Orlo V (Ora L) h 1440 4th av
Cusack J Edwd (Frankie) broker h 2937 National av
Cushman Elmer C (Mary) tchr P V Sanitarium h E 6th e of Arcadia
Cushman Lester student r ss E 6th e of Arcadia
Custenborder Wm T (Anna) linemn h 1624 4th av
Cyphers Annie C wid M B r P V Sanitarium

BEACON HILL NURSERY
Shade Trees, Shrubbery, Fruit Trees, Bedding Plants, Roses, Seeds, Soils, Fertilizers, Ferns, Hanging Baskets
1901 Broadway - 633 68th, Encanto -116th cor. Highland Ave. National City. Phone, Main 1124

Frank A. Salmons 1036 Fourth Street GRANT HOTEL BLDG. Phone Main 244
Insurance and Bonds
Writes All Forms of **Insurance**

D

Dahle Thos K(Anna K)h 605 E 6th
Dale Frank h 721 B av
Dale John S (Ruth M) slsmn h 1508 4th av
Dale Saml A (Laura M) watchmkr h 1640 2d av
Dalton U Grant (Emma E) poultry raiser 1021 E 16th h same
Daly John L (Clara) solr h 721 E 8th
Daugherty John W (May T) h 21 E 4th
Davie Jennie C rug weaver 604 Q av r same
Davies Florence student r 1020 E 2d
Davies Herbt H rancher h 1020 E 2d
Davis Arthur J (Vera E) slsmn h 520 J av
Davis Clayton A (Parma A) h 137 L av
Davis Eugene (Lucille) auto opr h 1909 L av
Davis Fred Rev r 903 5th av
Davis Geo S (Jessie M) h 1125 E 18th
Davis Harry C (Marion F) (Davis & Kramer) r ss 30th nr Prospect av
Davis Ida N student r 137 L av
Davis Marian E student r 140 E 8th
Davis Richd H clk r 710 E 18th
Davis Sarah E Mrs confy 1833 7th av h same
Davis Walter S (Pearl E) clo clnr h 1106 3d av
Davis Wesley A student r 1509 E av
Davis & Kramer (H C Davis, R E Kramer) bldg contrs ss 30th nr Prospect av
Day Albt J h 809 E 4th
Day Coralyn F student r 715 Highland av
Day Courtland F (Avis D) supt Stauffer Chemical Co h 715 Highland av
Day S Olivia r 809 E 4th
De Bella Tony (Natalia) barber 1623 7th av h same
Deering Jesse M (Irene E) carp r 504 G av
Deering Wm A (Margt A) h 504 G av
De Ford Geo W h rear 1804 7th av
Deford Henry H caretkr Sweetwater Water Corp r Sweetwater Dam
De Geer Eva M r 33 E 6th
De Geer Jas W (Emily J) h 33 E 6th
Delaney Blanche prin Sweetwater Junior High Sch r 1451 Columbia San Diego
Dell Richd J (Irene M) painter h 1423 E 8th
Delpozo Chas (Mary G) mech h 1326 4th av
Delpozo John L h 2233 2d av
Del Rio Jose lab Santa Fe Ry
Del Rio Rafael lab Santa Fe Ry
De Mara Frank (Eulogia) ranchhd h 2117 1st av
Demara Reyes barber 1716 7th av
Densmore Alfd (Alfreda) h 110 D av
Dent Chas R (Rilla P) electr h 126 F av
Dewalt Irene Mrs (Noah's Ark) r San Diego
Dewhurst Percival H (Marion L) aviation mech h 126 E 3d
Deyo Frank E (Ada W) linemn r 1019 A av
Diaz Jesus M (Pauline H) gard h 1st av 2 s of 21st
Dibble Georgia A r 911 E 7th
Dickey Chas U (Jennie M) eng h 1328 1st av
Dickey Geo W (Sarah J) florist 1440 Highland av h same
Dietrich Gustave W (Gertrude) rancher h 1525 E 16th
Dietz Louis C (Viola M) cement wkr r 1625 4th av
Diffenbaugh Benj E (Harriet M) switchmn h 28 E 1st
Diffenbaugh Dorothy W student r 28 E 1st
Dimock Eddy E (Lucile M) br mgr Irwin & Co h 1219 1st av
Dimock Herbert E (Yale D) painter 604 E 8th h same
Dittmer John lab Hercules Powder Co r San Diego
Dodd Wiley O (Marguerite) tool drsr h 2717 Prospect av
Dodgon Clara A wid W E h 1828 8th av
Doescher Helen nurse P V Sanitarium
Dollar Avis Mrs nurse r 526 National av
Dollar Mae pkr Chula Vista Citrus Assn r San Diego
Donaldson Jos D (Helen M) h ss Division 2 e of Laurel av

WM. KONRAD HARDWARE Co.
BUILDERS' HARDWARE
GLASS
PAINTS
ROOFING
HAY & GRAIN
SEEDS
FUEL & FEED
BUILDING MATERIALS
4177 UNIVERSITY AVE.
East San Diego
HILLCREST 2584

Hotel Stowell
Los Angeles, Cal.
FIREPROOF
All rooms with Bath
$2.50 AND UP

ADDRESSING
CIRCULAR LETTERS
MAILING
TYPING
JACK MOORE
Multigrapher and Public Stenographer
NOTARY PUBLIC
PHONE 613-56
RES., HIL. 2414
416 Granger Block

THE BACH COMPANY • INSURANCE
CITY REAL ESTATE -- BONDS -- LOANS -- FARM LANDS
PHONES: MAIN 1841 MAIN 1842
614 ELECTRIC BLDG., 861 SIXTH ST.

ATLAS TRANSFER AND STORAGE
Local and Long Distance Hauling
CALL MAIN 2269
956 10th

WALL PAPER
PAINTING
DECORATING
TINTING
GRAINING
PAPER HANGING
RICHARD E. SEOL
1807 5th
Phone 641-29

Donn Eugene E (Vera E) garagemn Sweetwater Water Corp h 206 E 18th
Donn Vera Mrs treas Olivewood Club r 206 E 18th
Donovan Marvel E (Blanche A) lndymn h 1625 B av
Doty Paul C (Lila H) h 303 Highland av
Dow Emma A wid F S h 124 E 8th
Dow Fred D r 124 E 8th
Dowd Lucian student n s E 4th bet G and Highland av
Drake Morlan W (Jessie) slsmn h 234 E 4th
Drew Wm N (Ruth A) chem eng National City Chemical Co r San Diego
Duckwall Alice B Mrs florist 1713 3d av r same
Duckwall A Davida student r 1713 3d av
Duckwall Danl D (Alice B) janitor h 1713 3d av
Dudbridge John A(Hester,)h ws 8th av nr 21st
Duff Mary J r 523 F av
Dugdale Cath r 541 D av
Duncan Archie H (Carrie H) prop Temple Theatre h 504 1st av
Duncan Harold N (Eda L) electr h 504 1st av
Duncan Howard L (Bessie E) confy 819 National av h 1844 P av
Duncan Jean nurse h 2920 I av
Duncan Lyle A mot pic opr Temple Theatre r 504 1st av
Dunlop Emily T Mrs h 820 Palm ct
Dunn Kathleen L tchr Sweetwater Union High Sch r 325 E 10th
Dunn Mamie E Mrs h 325 E 10th

E

Eads Mina cook P V Sanitarium
Ebbs Wm G rancher h end of E 8th
Eckles Arthur J (Alberta R) oil wkr h 1307 E 8th
Eddleman T Murphy lab r 1722 5th av
Eddleman Virgil H lab r 1722 5th av
Edgerton Benj C clk Heller's Inc r 610 E 8th
Edgerton Mae W Mrs h 610 E 8th
Edgerton Miles S member Board of Trustees r 936 E 8th
Edmister Roy W (Edna E) carp h ns 8th e of Sanitarium
Edmonds Warner trustee Sweetwater Union High School r Chula Vista
Edwards Alvin W lab r 2015 7th av
Edwards Elizabeth wid T J h 612 J av
Edwards Matilda wid G W r 2015 7th av
Effinger Chas (Frederika) h 141 E 4th
Eggleston Florence W pkr r 2012 6th av
Eggleston Gertrude M pkr r 2012 6th av
Eggleston Winifred M nurse r 2012 6th av
Ehret Conrad (Louise) h 220 E 3d
Eiriksson Gudmund real est 723 National av r San Diego
Eller Francis D (Agnes) bricklyr h B av sw cor 5th
Eller Geo W (Kate) bldg contr h 505 E 4th
Eller Jos A (Charlotte) brick contr h 230 F av
Eller Kenneth student r 230 F av
Eller Raymond student r 230 F av
Elliott Elizabeth wid G H h 244 E 4th
Ellis Olive L poultry h National av ne cor 24th
Ellswanger Harry S rancher h 2009 F av
ELWYN SANITARIUM THE, Anna C Hamman R N Mgr, 640 National av, Tel Natl 175, (See adv National City Section)
Ely Saml L (Julia) h ws 5th av bet 16th and 17th
Elzey Raymond F (Edith) electr h 1940 O av
Emde L Jos G (Mary F) (National Motor Service) h 509 J av
Emerson Chas C (Lydia) poultry h E 16th nr R av
Emmerson John S (Frieda) nurse P V Sanitarium h 2824 E 7th
Emmerson Vera student r 2824 E 7th
English Guy P (Nina) h 1024 1st av
Erb Fred h B av sw cor E 3d
Erickson Chas E (Emma C) h 680 G av
Erickson Knute T teller Southern Trust & Commerce Bank r 680 G av
Erickson Lewis A (Bernice) h 529 National av
Erickson Mae nurse P V Sanitarium
Ericksson Violet h 1728 7th av
Ernst Anna C r 1851 E 18th
Ernst Erhardt E rancher h 1851 E 18th

SEE | YOUNG & CHAMBERLAIN | FOR
1126-1136 FRONT STREET
PREST-O-LITE BATTERIES, CARBURETORS, MAGNETOS, ETC.
EVER-READY WELDING SERVICE. AUTOMOTIVE ELECTRICIANS AND VULCANIZING

MILTON P. SESSIONS GROWER AND IMPORTER **Landscape Gardener--Nurseryman**
GROUNDS DESIGNED, PLANTED AND REMODELED
Office and Nursery--San Diego Ave., Cor. Mason St., Old Town Tel. Hillcrest 996-J

Escobar Francisco (Sara) lab h 2208 7th av
Eskildsen Geo C (Nancy C) garage-mn h 530 1st av
Estep Oliver G (Florence M) r 604 C av
Esterblom Arvid (Clara) h 323 E 18th
Evans Cicero P (Alice M) rancher h J av ne cor 13th
Evans Henry R (Hattie M) pipeftr h 2119 5th av
Evans Marietta wid P H r 921 A av
Evans Rachel A wid T J h 2041 8th av
Evans Walter C (Gertrude) tractor opr h 1912 6th av
Evarts Wm R (Ruby G) mach r 614 National av
Eyerett Jas W (Grace M) dep sheriff r 1337 1st av

F

Faatz Josephine A wid F L h 141 E 8th
Farrar Fredk (Carmen) clk h 626 E 16th
Faubion Rena A tchr Sweetwater Union High Sch r 535 National av
Fee Wm M (Carrie H) rancher h ns Sweetwater rd
Fenton Ray (Georgia) lab h 125 E 18th
Ferbitz Faith L P tchr r 926 E 7th
Ferbitz Frank student r 926 E 7th
FERBITZ MARK H (Emma) Electrical Contractor, Wiring, Fixtures, Lamps, Replating, Repair Work, Appliances, 733 National av, Tel Natl 246, h 926 E 7th, Tel Natl 206-W
Ferguson C Marion (Effie) rancher h Division and east City Limits
Ferguson Nettie clk r 2140 Highland av
Ferguson Wilburn H student r C M Ferguson
Ferguson Wm P eng r 826 National av
Fernandez Saturnino (Felicita) poultry drsr h 1540 1st av
Fernberg Alfd J plumber r 1240 4th av
Fernberg Julia wid Frank h 1240 4th av
Fernberg Martin E (Ruth) auto mech Richards & Bowman h 1234 4th av
Fields Wm C (Barbara) h 708 J av
Findlay Raymond (Minnie M) h ns E 16th nr R av
Findley Jas W auto opr r 317 E 10th
Fink John W (Stella E) lndymn h 436 G av
FIRE DEPARTMENT, W S Carvell Chief 1303 National av
FIRST BAPTIST CHURCH, Rev F L Blowers Pastor, E 7th ne cor F av
First Congregational Church Rev C R Shatto pastor E 8th ne cor A av
First Methodist Episcopal Church Rev A B Horton pastor E 8th sw cor C av
First Spiritualist Temple 3d av sw cor 12th
Fisher Chas R (Clara S) r 802 3d av
Fisher Wm M (Adella) lab h 832 2d av
Fisler Blanche Mrs h 1113 3d av
Fisler Ellen B student r 1113 3d av
Fisler Geo H student r 1113 3d av
Fitch Albt E barber R B Gannon r San Diego
Flack Walter E (Grace R) genl foreman Santa Fe Ry h 1117 B av
Fleming Jas G rancher h ss E 8th Paradise Valley
Fletcher Jessie C booblk 742 National av h 5th av and 12th
Flint Mary seam r 2504 J av
FLOOD MOTORS CO, Distributors of United Trucks 1508 E, San Diego (See right side lines and page 9)
Florenza Michl (Isabel) h 1108 B av
Flynn C Durham (Almira) insp h 511 National av
Flynn Michl J (Coranna) slsmn h 333 E 4th
Flynn R jockey r 333 E 4th
Folliard E Aileen tchr r 912 A av
Folliard F Lucille steno r 912 A av
Folliard John F (Edna M) supt h 912 A av
Folliard W Richd chemist r 912 A av
Fonseca Pedro (Victoria) fruits 1701 7th av r 1719 same
Foote Arthur H (Belle) nurse h 535 National av
Foote Edith M telep opr P T & T Co r 535 National av
Ford Amie Mrs r 725 E 2d
Ford Ethel r P V Sanitarium
Ford Frank (Geneva F) bkpr P V Sanitarium
Ford Geneva F Mrs hskpr P V Sanitarium

THE
Mission Hills School of Music
E. ALICE HOLMAN
Director
Downtown Office
Thearle's Studios
Tel. Main 22 and 628-07
Expert Teachers in All Branches
Music, Art
Dancing, Drama
Language
STUDIOS AT
Res., 131 W. Washington
3736 28th Street
4651 Oregon
CORONADO and
OCEAN BEACH

Equipment Sales Co.
Radio Supplies
Theatre Equipment
Electric Signs
PHONE
641-79
402 B Street

DON M. STEWART
INSURANCE—BONDS—REAL ESTATE
950 Seventh Street Phone, Main 1515

The William Kettner Co. GENERAL INSURANCE
Tel., Main 2183 334-335 SPRECKELS BUILDING

E. J. DAILEY
ROOFING CONTRACTOR
WAREHOUSE 649 K ST SAN DIEGO TEL. MAIN 5270
RESIDENCE TEL. HC. 524W

GENERAL SPEEDOMETER CO.
J. T. ZOOK, MGR.
AUTHORIZED Johns-Manville Service Station
A C Warner Stewart Waltham Van Sicklen
INSTANT SERVICE
1120 UNION TEL. 61143

Ford Landon C (Elizabeth A) h 240 B av
Ford Orpha M nurse P V Sanitarium
Ford Sylvester W (Ethel E) eng P V Sanitarium h 720 Arcadia
Forqueran Hazel L Mrs music tchr 2040 4th av h same
FORREST CHARLES W, Interior Decorating and Painting, Sketches of Interiors, Wall Paper and Paper Hanging, Fresco Work, 1854 Front, San Diego, Tel Main 3377 (See right side lines)
Forstad Jas (Laura) h 2437 Highland av
Foss Mary C wid C A h 640 Highland av
Foss Walter C (Mary E) pkr Chula Vista Citrus Assn h 723 W 20th
Foster Alex (Margt) poultry h 2505 F av
Foster Alice Mrs cook Jos Jensen r 1539 1st av
Foster Frank L (Alice) carp h 1539 1st av
Foster Geo D student r 2505 F av
Fox Clara Belle tchr Central Grammar School r 343 E 10th
Fox Margt B tchr Sixteenth St Sch r San Diego
Frakes Richd tmstr r 826 National av
Franklin Jesse C (Eula M) warehsmn h 620 D av
Fraser Edna A h 2420 F av
Fraser Geo A r 2420 F av
Frazer Albt G (Julia E) horticulturist h 417 E 4th
Frazer Elinor R student r 417 E 4th
Frazer Frank R auto opr r 417 E 4th
Frazer Thelma student r 417 E 4th
Frazer Thos student r 417 E 4th
Frederick June r 2540 E 8th
Fritz Evelyn M student r J A Fritz
Fritz Helen F tchr r J A Fritz
Fritz Ione H student r J A Fritz
Fritz Jos A member Board of Trustees h E 8th nr east City Limits
Froreich Herman J (Hester) rigger h 935 2d av
Froreich Mary wid Frank r 935 2d av
Fruth Wm sorter Chula Vista Citrus Assn r San Diego
Funk Mabel A tchr Sweetwater Union High School r 535 National av
FUSON CHAS E (Eula) Building Contractor 23 E 8th, h 515 C av
Fuson John H mech r 515 C av
Fuson Rex auto mech Richards & Bowman r 515 C av
Fuson Wm W mech r 515 C av

G

Gallagher Geo L (Bessie B) dentist h 1020 D av
Gallagher Robt J student r 1020 D av
Gallimore Joe nurse P V Sanitarium
Gallup Charlotte F student r 215 E av
Gallup Dorothy P student r 215 E av
Gallup Perry C (Ethel S H) custodian h 215 E av
Gamble Chas J (Minnie) horse trnr r 1915 F av
Gannon Pansy tchr r 1705 2d av
Gannon Rodney B (Bertha J) barber 808 National av h 1705 2d av
Garcia Fred (Rosario) carp h 2112 6th av
Garcia Jos (Frances) lab Sweetwater Water Corp h 633 W 15th
Garcia Liberato (Eliza) lab h 1227 7th av
Garcia Manuel watchman Santa Fe yds
Garcia Mary r 2112 6th av
Gardiner Mildred C student r 1010 1st av
Gardner John W (Marguerite) plumber h 1930 J av
Gardner Mattie J wid B F h E 20th ne cor I av
Garrick Charlotte J Mrs r 1537 E 18th
Garrick Wm electr 1537 E 18th h same
Garrido Alfd G (Victoria M) rancher h 1830 E 18th
Garrison Robt A (Sadie) mach h 1525 1st av
Garrison Rosser T (Ruth M) eng h 120 E 17th
Gayle John T (Ramona) auto opr h Granger av sw E 18th
Gayton Ada R nurse r 2920 I av
Gayton Harold (Sylvia) plastr h 1428 4th av
Gehring Matilda wid Max h 1827 K av
Gehring Richd A lab h 1827 K av
George Mary L wid Jas r 420 Division
Getty Robt W (Lyda) cashr h 238 E 2d
Gibbs Lulu student r 2721 B av
Gibbs Paul L (Agnes) h 2721 B av

LUNDY'S HOME OF FLOWERS...
Member Florists Telegraph Delivery
Floral Designs a Specialty
FLORAL ARTISTS
1147 FIFTH ST. Tel. 621-23
High Grade Flowers

WASHING MACHINES
SEWING MACHINES
VACUUM CLEANERS
IRONING MACHINES

SOUTHERN ELECTRICAL CO.
WIRING - LIGHTING FIXTURES - MOTORS
3RD & E MAIN 4730 7TH & BDWY.

Gibbs Wm student r 2721 B av
Gifford Geo B (Violet) clk r 407 W 18th
Gilbert Nettie h 922 A av
Giles E Dean (Clara R) h 845 Highland av
Gilfillan Clinton W motorcycle mech J N Weisser h 624 B av
Gillette Donna May nurse Elwyn Sanitarium r 640 National av
Gilligan Henry pkr Chula Vista Citrus Assn r San Diego
Gilliland John C (Mildred) rancher h 934 E 8th
Gilmore Tressa nurse P V Sanitarium
Gilpatrick Stella M Mrs h 331 E 4th
Gilson Alfd H h 1016 C av
Girdner Elizabeth S Mrs clk National Baking Co r 41 E 8th
Girdner John C (Elizabeth S) carp h 41 E 8th
Glass Jeter M fur rms 826 National av r San Diego
Glass Wm J (Maria) (City Furniture Co) h 609 A av
Glover Walter A clo prsr Mrs Blanche Mendenhall r 516 B av
Goeltz Carl G (Blanche) r 525 C
Goff Wm H confy 20 E 8th r San Diego
Golden Rule Realty Co (Mrs I E Coombs) 810 National av
Gomez Arturo (Martha P) lab h W 19th bet 3d and 4th avs
Gomez Beatrice clk r 125 E 1st
Gomez Edwd slsmn r 125 E 1st
Gomez Graciano lab h ss W 23d bet 7th and 8th
Gomez Gregoria (Crenina) lab h ns 23d bet 7th and 8th avs
Gomez Manuel R (Amelia) slsmn Homeland Bldg Co h 125 E 1st
Gomez Marie M r 125 E 1st
Gonzales Enselmo (Lupie) gard h 2018 4th av
Goodell Harry L carpet clnr 2115 7th av r San Diego
Goodell Robt (Margt) h 405 E 2d
Goodell Theresa wid G W h 223 E 16th
Goodell Thos J foremn Sweetwater Water Corp r 223 E 16th
Goodrich Lulu r E 24th nw cor D
Goodrich Olive student r 935 E 5th
Goodrich Roswell C (Leonora M) slsmn h 935 E 5th
Goss Bonnie student r 621 F av
Gottwals Esther Mrs h 2641 Highland av
Goucher Hoyt B (Lillie A) rencher h 130 E 31st
Gowdy Charlotte R student r 900 E 7th
Graciano Luther (Della) truck driver r 832 2d av
Grah Richd nurserymn 1438 Highland av h same
Graham Cecelia M wid J C h 205 National av
Gray Benj E h 1340 1st av
Gray Edwd H (Anna B) photo h 421 E av
Gray Geo A (Lila) carp r 625 B av
Gray Jessie L tchr Sweetwater Union High School h 115 E 10th
Gray Mattie E wid W W r 115 E 10th
Green Ellis r 2016 F av
Green Howard H (Opal I) electr h 1729 4th av
Green Howard W lab r 2016 F av
Green Walter(Jennie)carp h 2016 F
GREENMAN & SONS (G W, J A and H G) Wholesale Fruit and Produce, Eggs Our Specialty, 416 6th, San Diego, Tel Main 1472 (See Classified Produce—Whol)
Greenwell John Q (Flora) blksmith Otto Stang h 1532 D av
Gregg Almira Mrs r 625 E 16th
Gregory Mary Mrs r 3005 National
Griffin Jennie F wid J L r 1041 E 8th
Griffin Hazel nurse P V Sanatarium
Griswold Ulysses F (Cora E) h 144 Palm av
Gross Frank r 1308 3d av
Grossman Jeanette steno Sweetwater Water Corp r San Diego
Gruenwald Alma nurse P V Sanitarium
Gurchard Henry rancher r Louis Gurchard
Gurchard Leo student r Louis Gurchard
Gurchard Louis (Henrietta) orchardist h E 18th sw cor Lanoitan av
Gustafson Albt W (Bella H) slsmn h 225 E 1st

H

Hacker Esther r 25 E 11th
Haferkorn Wm (Marguerite) h 440 E 10th
Hale Sabina J wid R L h 2140 Highland av
Hales Harry B (Emily) rancher h ss 30th, Lincoln Acres
Haley Michl (Nellie) h 526 2d av

BURKE
HANFORD
HENDERSON
AND
EXCELSIOR
MOTORCYCLE
AGENCY
REPAIRS
STORAGE
ACCESSORIES
CLUB ROOM
LOCKERS
OPEN ALL NIGHT
718 FIRST
BET. F AND G
TEL. MAIN 1012

Western States
Finance
Corporation
AUTOMOBILE
FINANCING
GENERAL
INSURANCE
REAL ESTATE
621-2-3-4
ELECTRIC
BUILDING
TELEPHONE
649-11

BETSY ROSS AND KLEEN MAID BREAD
MANUFACTURED BY
SOLD BY ALL GROCERS
SNOWFLAKE BAKING CO.
701 SIXTEENTH ST.
652-03 MAIN 47

HARRY FISHER & CO.
GENERAL INSURANCE, REAL ESTATE, BONDS
240 C STREET

HARLEY-DAVIDSON MOTOR CYCLES
SAM MCPHERSON
TEL. MAIN 1126
640-648 MARKET

Office Phone, 242-w
Res. Phone, 175-W
R. F. Zimmerman
Plumbing and Heating Contractor
7921 Girard Street
La Jolla California

Hall Ada M student r 2122 7th av
Hall Ernest J auto opr r 1707 D av
Hall Jas H (Mary F) gard 1617 F
Hall Leland (Hazel N) mot pict opr h 2632 J av
Hall Lina wid Jos h 1108 D av
Hall Richd H auto mech E G Tarr r 1707 D av
Hall Wm H (Dora A) lab Homeland Bldg Co h 1707 D av
Haller Fred (Leona) sect foremn h 1850 E 16th
Hallett Glenn E (Daisy C) h 906 A
Hallett Halbert H real est h 512 F
Hallett Kenneth student r 512 F av
Hallock Clinton student r 1540 E
Hallock Helen student r 1540 E av
Hallock Jas W (Jessie F) custodian h 1540 E av
Hamann Ilse H student r 2233 National av
Hamann Marguerita student r 2233 National av
Hamann Wm (Martha) contr h 2233 National av
Hamill Rose h 520 Highland av
Hamilton Edwd G (Matie D) clk Sweetwater Water Corp h 1136 1st av
Hamilton Franklin H (Prebble) radio opr h 240 E 1st
Hamilton Jas rancher h L av nr 14th
HAMMAN ANNA C, Mgr The Elwyn Sanitarium, r 640 National av
HANFORD BURKE, Henderson and Excelsior Motorcycles, 718 1st San Diego, Tel Main 1012, (See right side lines and page 68)
Hannaford Mary asst matron P V Sanitarium
Hansen Carl C (Katie M) truck driver h Grove av nw cor 20th
Hansen Elizabeth M r 304 E 3d
Hansen Howard A clk r 304 E 3d
Hansen Wm E meats 809 National av h 304 E 3d
Hanson John D r 532 F av
Hanson Minnie D Mrs r 532 F av
Harbert Wm F (Stella) dairymn h ss 30th nr N av
Harbison Chas F student r 2105 F
Harbison David F (Carrie L) h 2105 F av
Hard Jas C (Olive) carp h E 18th sw cor Granger av
Harden Hilma M nurse P V Sanitarium
Harding Bessie student r ns E 31st nr National av
Hardy Ernest W foremn Chula Vista Citrus Assn r 723 W 20th
Hargraves Walter E (Helen G) teller h 307 E 18th
Harlow Avery W (Velma) lab r 2119 5th av
Harman Anna L Mrs r 120 E 17th
Harman Fred H mech r 120 E 17th
Harman Wilson r 120 E 17th
Harrigan Frank W (Frances F) slsmn h 437 G av
Harris Ella M tchr Sixth Av School r 232 E 10th
Harris Eunice sec Sweetwater Union High School r 637 E 2d
Harris Geo (Alice) ranch hd Berner's Ranch
Harris Geo E (Hattie A) (Townsend & Harris) h 328 E 9th
Harris Herman S student r 232 E 10th
Harris Ida W student r 637 E 2d
Harris Luther M poultry 232 E 10th r same
Harris Myron (Lillian A) carp h 232 E 10th
HARRIS RAY M (Carrie A) City Attorney, h 415 E 1st
Harris Wilbur clk E F Carleton r 232 E 10th
Harris Wm H (Emily A) rancher h 637 E 2d
Harrison Bon C (Nellie) h 530 E 1st
Harrison John W (Ethel L) slsmn h 2910 E 8th
Hart Wm H eng Santa Fe Ry r 205 National av
Hartley Chas V (Alma) carp r 341 E 30th
Hartley Elizabeth A Mrs r 341 E E 30th
Hartman Fredk J (Ethel M) lab h 1417 5th av
Harvey Rufus D phys r 1020 D av
Haseltine Elwin W (Blanche M) h 424 E 1st
Hastings Geo W (Florence M) h 1527 2d av
Hastings Nathan L h 145 Laurel av
Hatz Anna wid Edwd h 613 1st av
Hatz Elsbeth S tchr Sweetwater Union High School r 613 1st av
Hatz Luella J student r 613 1st av
Hawk Wm (Mary E) h 1629 4th av
Hawken Alfd E (Mabel J) rancher h 940 E 16th
Hawkins Alvin A (Nettie J) roofer h 1727 4th av
Hawkins Vernon millmn Homeland Bldg Co r 107 W 7th

SERVOLEUM-- "THE FLOOR OF SERVICE"
OVER 500,000 SQ. FT. LAID IN SAN DIEGO
A MAGNESITE FLOORING FOR HOMES, STORES, OFFICES, ETC.
SPECIAL SERVICE FLOORING CORP. SEFTON BLDG.

RANCH-BUNGALOW
SPECIALIST SPECIALIST
Wm. J. Rickerson 415 C ST. - PHONE 614-75 A. D. Piersall

Hayhurst Chas M r 236 E 3d
Haynes Danl K (Emma) h Lincoln Acres
Haynes Emmett L (Arlee F) ins agt h 629 C av
Hays Chas L (Jeannette) carp h 315 Norton av
Hayter Hayes supt A M E Mission r San Diego
Hayward Nellie F Mrs hdwe 1740 7th av h same
Haywood H LeRoy (Edith A) h 141 E 31st
Hazelrigg Elizabeth wid Geo h 104 W 15th
Hazelrigg Emmet lab r 104 W 15th
Headington Harry L (Isabel) cement wkr h 606 E 8th
Heater Jos H (Mae B) gard h P av sw cor 11th
Heath Cora A r 515 D av
Heath Frank inventor h 515 D av
Heath King S (Veda A) bldg contr 236 E 3d h same
Hebard Horace A (R Belle) h 640 F
Hedrick J T nurse P V Sanitarium
HEILBRON FRED A, Plumbing and Heating, 1446 5th San Diego, Tel Main 781 (See right bottom lines and page 73)
Heintz Arno E auto opr Van Deripe & Bird r 839 E 7th
Heintz Edmond W (Florence R) slsmn h 106 E 17th
Heintz Edwd C (Anise V) gard h 839 E 7th
Heintz Hazel B r 839 E 7th
Heldin Henrietta E student r 1407 2d av
Heldin Jesse W (Lulie) eng h 1407 2d av
Helgason Oli E (Mary J) rancher h 741 W 22d
Heller's Inc gro 736 National av
Hellman Flora wid B F r 1812 5th
Hellwig Nina I Mrs hemstitching 818 National av r 1225 3d av
Hellwig Wm C(Nina I)h 1225 3d av
Heltibridle Preston G (Eunice R) h 243 E 3d
Hemcon Alice wid Geo r 2806 National av
Henderson Wm L (Nellie M) driller h 21 E 2d
Herbold Adam h 305 E av
Hercules Powder Co Santa Fe yds
Hertel Chas F (Freda E) h E 4th nw cor C av
Hess Cornelia r 2529 D av
Hess Jos A (Hattie M) gro 2815 Highland av h same
Hess Martin W r 2529 D av
Hess Nicholas dftsmn r 2529 D av
Hess Wm (Cornelia) painter h 2529 D av
Hiatt Chas G electr h 1935 E av
Hickisch Arthur C service sta opr Shell Oil Co r San Diego
Hickman Jas M (Edith M) slsmn h 2540 National av
Higgins Andw J h E 16th nr R av
Higgins David W (Emily E) carp h 1608 2d av
Highland Avenue School Mrs Emma T Chew prin Highland Av nw cor 18th
Hightower Elizabeth nurse P V Sanitarium
Hilditch Isabelle H tchr Sweetwater Union High School r 724 B av
Hilditch Mary C wid Hugh h 724 B
Hill Edwin S Rev (Eliza) h 705 E 8th
Hill Raymond (Ella G) contr 618 E 1st h same
Hille Chas P (Lida O) cement contr 921 E 8th h same
Hille Helen A student r 921 E 8th
Hille Mildred H asst Dr E S Coburn r 921 E 8th
Hille Rodger C student r 921 E 8th
Hillyer Theo F (Elizabeth) printer h 1443 E 18th
Hilton Dudley A (Maria) carp h W 11th se cor 1st av
Hines John student r 423 J av
Hinkle S Lancaster (Flora A) carp h 328 W 12th
Hinman Geo M (Julia L) h 1217 E 24th
Hinojosa Melicio (Dolores) lab h 1914 5th av
Hiser Emma Mrs r 1941 Highland
Hiser Kathryn student r 1941 Highland av
Hiser Laurah tchr Sweetwater Union High School r 1841 Highland
Hitchcock Celia M asst librarian Public Library r San Diego
Hiyama Egelo gard h E 7th, 2e of R
Hoaglan Geo W student r 1515 F av
Hoaglan Jas L (Violettie) welder h 1515 F av
Hobson Jennie M Mrs r 1005 D av
Hockey John (Mary) h 1323 4th av
Hodges Anna L wid B F r 120 E 17th

HOMES FURNISHED COMPLETE
Home Furniture Company
CASH OR CREDIT
TEL. 632-18
1240 5TH ST.

BOLTON COMPANY
W. A. BOLTON
N. B. BOLTON
General Insurance
602 ELECTRIC BUILDING
PHONE MAIN 4358

KELVINATOR
SAN DIEGO PULLEY CO.
SPRECKELS BLDG., BASEMENT
TEL. 625-35

SHAPIRO COMPANY
High Grade Bonds and Listed Stocks Sold on Partial Payment Plan
THIRD FLOOR FIRST NAT'L BANK BLDG. MAIN 232

SHEET METAL WORKS
AIRPLANE SPECIALTIES
TANKS
CORNICES
AUTO BODIES
SKYLIGHTS
HOTEL WORK
DAVID R. COBB Sheet Metal Co.
830 7TH
TEL. 613-91

Formento's
DETECTIVES AND BUREAU OF INVESTIGATION
Licensed and Bonded
Bank References
All Work Strictly Confidential
DAY OR NIGHT
TEL. 64185
846 5th Street
Suite 202-3-4

Hodges Fredk J (Mary M) metermn Sweetwater Water Corp h 1533 5th av
Hodges Hattie M student r 1322 4th
Hodges Wm F (Fannie) ranch hd h 1322 4th av
Hoffman W G nurse P V Sanitarium
HOFFMAN'S MACHINE SHOP 1270 India, San Diego (See right bottom lines, classified Cylinder Grinding and Machine Shops)
Hogarty Michl J h 925 E 8th
Hokenson Gust (Hannah) lab h 1701 B av
Holland Winfield S (Helen B) gard h 28 E 21st
Hollands Chas A (Lenore) clk h 2540 E 8th
Hollenbeck Edwin F pharm r 2100 Grove
Hollenbeck Harry M (Kathryn) lab h 2100 Grove
Holmden Harry L (Connie) chef P V Sanitarium
Holmes Earl K r 715 B av
Holmes Howard A (Margt M) blksmth h 715 B av
Holmes Lillian B wid R K tchr Central Grammar School r 1114 E 8th
Holmes Pearl E nurse P V Sanitarium
Holmes Supply Co A E Boehnke mgr Santa Fe yds
Holmes Wm G auto opr r 715 B av
HOMELAND BUILDING CO, D E Lozier Pres, Edwd Willoughby V-Pres, E L Bullen Sec-Treas, Lumber, Mill Work, Building Material, Hardware and Sporting Goods, 22-32 E 8th, Tel Natl 145-J (See right side lines and adv at beginning National City section)
Honahan Elizabeth h 1514 1st av
Honeycutt Byron (Ella Irma) bkpr Homeland Bldg Co r 1628 2d av
Hong Elias K rancher h 1605 L av
Hood Thos D (Susan) foremn h 840 1st av
Hook Lee (Jennie) baker r rear 2540 E 8th
Hooker B Lucille r 1041 E 6th
Hooker Ella M wid G L h 1041 E 6th
Hoover Chas E (Annie M) janitor Sweetwater Union High School h 702 E 16th
Hoover Edna M clk r 702 E 16th
Hopkins Ira K r 831 3d av
Hoppert Chas J (Mildred M) foremn h 1805 K av
Horn Geo E shoe repr Sam Schneider r San Diego
Horn Gustave A (Marguerite) slsmn h 605 F av
Horton Alson B Rev (Florence N) pastor First Methodist Episcopal Church h 814 C av
Horton Clifford B (Jessie) blksmth h 1125 1st av
Horton Paul J student r 814 C av
Hoskins Herbert N (Neva H) tchr Sweetwater Union High Sch h 705 Highland av
Hossler Alice M steno r 1827 8th av
Hossler Frank C (Mary E) h 1827 8th av
HOTEL HAMANN O M Ward Prop, 1934 6th av Tel Natl 254-J
House Gladys nurse P V Sanitarium
Howard Albt M (Nellie A) slsmn Homeland Bldg Co h 301 E 1st
Howard Osceola E M (Emma J) rancher h 3104 Highland av
Howe Angeline F wid D B r 1729 4th av
Howe Henry auto mech Richards & Bowman r Palm City
Howie Chas A gard h 3105 F av
Hoyt Frank (Louisa) h 921 A av
Hoyt Theo B shoe repr 17 W 8th h same
HUB CLOTHING CO, J F Winburn Pres, 902 4th, San Diego (See right top lines)
Hubbard Earl B (Nell M) electr h 1000 E 6th
HUDGINS GUY (Irene) District Supt of Schools and Supervising Principal Sweetwater Union High School h E 30th sw cor Highland
Hudgins Irene Mrs tchr Sweetwater Junior High School r Guy Hudgins
Hughes Chas E (Marybelle) r 22 E 10th
Hughes Jas A (Mary B) carp h 8 National av
Huisveld Peter (Lucille) h ss E 8th Paradise Valley
Hull Harry (Lucille) barber h 605 Highland av
Hull Ray E fireman Santa Fe Ry r 1016 6th San Diego
Humphrey Jos J (Margt C) rancher h 1615 P av
Humphrey Robt N (Rhoda) fireman Santa Fe Ry
Humphrey Roy r 1125 National av
Hunt Douglas student r W H Hunt
Hunt Emma E Mrs sec Olivewood Club r A av nr 25th

REAL ESTATE
EXCHANGES
RENTALS
LILA A. FITZPATRICK
1127 SIXTH STREET TEL. 649-53
INSURANCE
INVESTMENTS
LOANS

V. WANKOWSKI & CO., INC.
V. WANKOWSKI GEORGE D. EASTON
INSURANCE—SURETY BONDS PHONE, MAIN 2029 341-2-3-4-5 SPRECKELS BLDG.

HUNT FOR SIGNS (Wm C Hunt) 231 West B, San Diego (See page 84)
Hunt Kenneth r W H Hunt
Hunt Nathan (Ida E) h ws National av n of 24th
Hunt Wm H mach h A av se cor 25th
HUNT'S SIGN SHOP (Wm C Hunt) 231 West B, San Diego (See page 84)
Huntamer Alliene N student r 41 E 2d
Huntamer Ethel E Mrs h 41 E 2d
Huntamer Grace E r 41 E 2d
Huntamer Jack V jockey r 41 E 2d
Hunter John (Cath) slsmn h 1120 2d av
Hurt Margt B r T L Payne
Huskins John A (Minnie F) carp h 705 G av
Hutcheson Ferdinand T electr r 1615 3d av
Hutcheson Jas R (Martha E) h 1615 3d av
Hutchison Ezra P r 441 E 7th
Hutchison Geo S (Viola) h 441 E 7th
Hutchison Lillian C r 441 E 7th
Hyans Sol R (Lillie) plumber r 1625 8th av

I

IRELAND CARROLL B (Grace J) City Engineer, h 1205 Virginia dr
IRWIN & CO E E Dimock Branch Mgr, Hay, Grain, Feed, Poultry Supplies, Seeds, Bags, Twine, Wood, Coal, Mfrs Poultry and Dairy Feeds, Wholesale and Retail, 36 W 9th (See back cover, right side lines and page 38)

J

Jacobs Chas G student r 2020 J av
Jacobs Duane D student r 2020 J av
Jacobs Frank E (Grace) rancher h 2020 J av
Jacobs F Emmett r 2020 J av
Jacobs Lewis A auto painter A J Bater
James Calvin P (Sarah J) janitor h 1915 4th av
James Corbin L (Leona A) roofer G M Thompson r 2004 D av
James Fredk W (Martha) nursery 504 National av h same
James George student r 504 National av
Jamison Silas G (May) paints 635 National av h same
Jansen Elmer A lab r 2827 Highland av
Jansen Jos H (Cath) (Olivewood Service Station) h 2827 Highland
Jensen Fred mach r 831 3d av
Jensen E Lois nurse P V Sanitarium
Jensen Jos (Mary B) rest 818 National av h 624 D av
Jensen Peter lab P V Sanitarium
Jensen Sophus M blksmth r E 16th nr R av
Jerauld Albt A (Blanche P) agt Santa Fe Ry and mgr Western Union Tel Co h 922 W 23d
Jespersen Luther M (Mary J) slsmn h 107 E 18th
Jewett Llewellyn L (Mary L) rancher h 1705 Highland av
Johnson Andw H h 1225 2d av
Johnson Archie F (Hannah) h 1335 E 18th
Johnson Chas H fireman Santa Fe Ry r 1934 6th av
Johnson Chas H (Lillian E) furn r 539 J av
Johnson Chas K (Margt) electr h 1040 C av
Johnson David A (Christina M) h 831 3d av
Johnson Ernest F (Freda) carp h Grove nr end Vista Way
Johnson Forrest C (Kathryn) tilelyr h 328 E 10th
Johnson Herb L clk M W Brooks r 1335 E 18th
Johnson Ira R (Margt) lab W J Bush Citrus Products Co h 727 W 20th
Johnson Isaac A h 2239 7th av
Johnson John (Viola) r 610 E 8th
Johnson Lydia E nurse h 2317 E 7th
Johnson Martin eng P V Sanitarium
Johnson Myrtle E tchr r 205 E 8th
Johnson Nellie nurse P V Sanitarium
Johnson O h 1916 I av
Johnson Pearl student r E F Johnson
Johnson Robt r 1916 I av
Johnson Saum Co F E Moore br mgr undertakers 804 National av
Johnson Theo C slsmn Shell Co r San Diego
JOHNSON THEO F (Marion G) City Health Officer and Physician, 205 E 8th, h same
Johnson Wm C (Cora) h 1832 7th av

IRWIN & CO.
Hay, Grain and Feed
Grain Bags
Wool Bags
Sack Twine
Coal, Wood
MFG.
POULTRY AND DAIRY FEEDS
Main Office
FOURTH AND K
Phones:
Main 440
663-01

Main 3377
C. W. Forrest
INTERIOR DECORATING
PAINTING
Sketches of Interiors
Wall Paper and Paper Hanging
Fresco Work
1854 Front St.

Since 1886
San Diego's Leading Men's and Boys' Outfitters
"LION" CLOTHING CO.
Southeast Corner Fifth and "E"
Where You Always Pay Less for Clothing Furnishings and Shoes of Quality

INSURANCE REAL ESTATE **NELSON L. COLEMAN** MORTGAGE LOANS
214 C STREET TEL. 631-31

ROBERTS
WATCHMAKER AND JEWELER
1165 FOURTH ST.
CORNER OF B
San Diego, Cal.

HALL'S TYPEWRITER SERVICE
PHONE 665-37
Underwood Specialists
Hammond Agency
All Makes Rented Repaired Bought and Sold
Cleaning Overhauling
Service and Satisfaction
134 B STREET
SAN DIEGO

Johnson Wm C (Elizabeth) (Becker & Johnson) h 1817 8th av
Johnson Wm T h 614 National av
JOHNSON'S BOILER WORKS (Reinhold Johnson), Boilers, Tanks, Machinery, Repairs and Second Hand, Bought and Sold 125 Market, San Diego, Tel Main 2169 (See left bottom lines and page 22)
Johnston Eliza L Mrs h 438 J av
Johnston Isaac A (Emma) gro 2239 7th av h same
Johnston Jas S (Ella M) plumber h 412 E 24th
Johnston LeRoy meat ctr r 438 J av
Johnstone John B (Helen D) carp h 1940 Highland av
Joiner Danl W (Bertie A) carp h 1629 5th av
Jolls Ellis E (Cecile) h 519 2d av
Jolls Louis E student r 1005 E 2d
Jolls Nugent A (Mary L) gard h 1005 E 2d
Jones Alice S clk r 1940 O av
Jones Frances E kindergarten dir Natl City Schools r 907 A av
Jones John H eng Santa Fe Ry h ft of 18th
Jones Oliver L (Clara) pipe ftr h 2015 7th av
Jones Robt H (Myrtle F) bldg contr h 915 E 8th
Jones Wm B (Hattie C) h 1815 C
JORDAN ALFD V (Cordie M) (Jordan Transfer Co) r 739 3d av, Chula Vista
Jordan Geo E (Florence M) pharm r 535 National av
Jordan Howard V (Madaline) mgr Jordan Transfer Co h 1st and Delmar Chula Vista
JORDAN TRANSFER CO (A V Jordan), Draymen and Dealers in Ice and Fuel, Agents for The Union Ice Co., Local and Long Distance Hauling, 907 National av, Tel Natl 3-W (See adv beginning National City section)
Juarez Aristo (Dolores) lab h 1121 3d av
Juarez Frank lab r 3d av and 15th
Judge Mary Mrs r 1018 D av
Judson Chas S v-pres Sweetwater Water Corp r San Diego

K

K of P Hall 807 National av
Kahler Bessie A student r 718 K av
Kahler Chas L (Amy E) h 718 K av
Kammerer Nannie J wid John h 2842 D av
Kastner Ada Mrs pkr Chula Vista Citrus Assn r San Diego
Kaufman Gladys nurse P V Sanitarium
Kaufman Guy nurse P V Sanitarium
Keck Leah tchr Paradise Valley Church School h Encanto Hts
Kehn Grace E Mrs chief opr P T & T Co r 706 D av
Keiper John nurse h 815 Palm ct
Keiper Leila nurse P V Sanitarium
Keisel Harry C (Opal) rancher h N av se cor E 22d
Keller Christian (Johannah) lab h 1204 E 7th
Keller Dorothy C r 706 2d av
Keller Louis C (Georgie L) painter h 1645 B av
Keller Wm (Caroline D) meat ctr h 706 2d av
Kellett Mary E Mrs r 1019 A av
Kelley Geo W (Mary C) h J av sw cor 24th
Kelley Orrie D (Lena M) eng h 308 E 9th
Kellogg Fredk R (Florence F) cond h 205 E 7th
Kellogg Margt E clk National Drug Co Inc r 207 E 7th
Kelly Dennis (Agnes) h 2009 Highland av
Kelly John E (M Grace) lather h 1114 E 8th
Kemp Fred A auto mech Richards & Bowman r San Diego
Kemp Richd B (Nellie) bkpr h 120 E 24th
Kerch Kent (Minniebelle) dentist h 1s of 2540 E 8th
Kibler Chas (Louise R) h ss E 8th Paradise Valley
Kibler Frances L r Chas Kibler
Kidd David C (Sadie A) electr M H Ferbitz r San Diego
Killeen Thos (Margt N) carp h 233 1st av
Kimball Augustus B (Hattie A) printer h 1041 E 17th
Kimball Clinton S rancher r 1515 L
Kimball Gilbert G rancher r 1515 L
Kimball Laura F h 1515 L av
King Earl T auto mech Natl Garage & Mach Shop r 125 E 17th
King Edwd B (Hazel J) carp h 103 E 2d
King Irma student r 722 National

DIAMONDS, WATCHES AND JEWELRY ON CREDIT
CALIFORNIA JEWELRY COMPANY
PHONE, MAIN 3667 ◆ 852 FIFTH STREET ◆ SAN DIEGO, CALIF.

POULTRY, BEES, GARDEN SUPPLIES
630 E STREET STILES POULTRY SUPPLY CO.

King John W (Viola E) rest 722 National av h same
King Peter J (Nannie E) poultry h 125 E 17th
King Sadie Mrs h Granger av 2e of 18th
King Thos A (Mildred) transfer 25 E 6th h same
Kinmore Elmer W (Lowe & Kinmore) r Chula Vista
Kinney Ira J (Clara M) foremn h 1843 J av
Kinyon Geo D (Bertha) lab h 1836 7th av
Kirby Dorothy E student r 926 A av
Kirby Fenno G (Josephine) h 110 E 4th
Kirby June V student r 926 A av
Kirby Wm H (Fannie R) baker National Baking Co h 926 A av
Kirtley Ellis I lab r 2529 F av
Kirtley Ezekiel T (Sarah J) h 2529 F av
Kleeman Alma r 604 C av
Klein Andy orchardist h 1240 E 8th
Klein Andy F student r 1240 E 8th
Klein Carl J (Etta A) h 1146 3d av
Klein Leonard E ironwkr r 1240 E 8th
Klink John L (Alice M) slsmn h 1240 2d av
Knapp Chas S (Harriet) slsmn h 1129 1st av
Knapp Howard M (Cora) rancher h ns E 30th nr Sweetwater rd
Knapp Leslie E (Orline M) auto opr Jordan Transfer Co r 1125 1st av
Knarr Louis W steel wkr r 1943 F
Knapp Lillian milliner r 1129 1st av
Knapp O Lynne (Emily A) clk h ss 30th nr Sweetwater rd
Knarr Wm L (Mabel E) motormn h 1943 F av
Knight Fred T (Lillie B) pipe ftr Sweetwater Water Corp h 1916 B
Knight Ronald M (Pearl C) shtmtl wkr h 1821 B av
Knudsen Carl G sorter Chula Vista Citrus Assn r 423 J av
Knudsen Christian boatmn r 423 J
Knudsen Geo lab h 423 J av
Koch Fred F (May M) carp h 748 E 10th
Koenig Arthur W (Minnie E) h 2108 8th av
Koncana Wm (Teresa) h 1427 E 8th
Kraft Wm G (Lavina E) motormn h 724 A av
Kramer R Edwd (Davis & Kramer) r ss 30th nr Prospect av
Krantz Carl W student r 1715 8th av
Krantz Hugo L (Anna J) mach Santa Fe Ry h 1715 8th av
Krapp Henry A h 2021 B av
Krause Adolph clk Moeser Drug Co
Kruse Ernest J (Alice L) carp h 2012 7th av
Kueny Fred H (Gertrude) slsmn h 2212 7th av
Kuhlken Chas M (Kuhlken and Vanderburg) r San Diego
Kuhlken & Vanderburg (Chas M Kuhlken Geo S Vanderburg) meats 820 National av
Kuhnell Ludolf R (Belle) oil h 27 E 5th
Kurt Evaleen E student r 127 E 6th
Kurt Wilfrid L student r 127 E 6th
Kurt Wm (Amy) h 127 E 6th
Kuykendall Anna A wid L r 629 C
Kuykendall Arthur L (Ethel P) carp h 1044 C av

L

Lacey Geo H (Mayme) motormn h 27 W 13th
Ladroot Clarence J r 26 E 2d
Ladroot Matilda Mrs h 26 E 2d
Lakin Jas D (Leona H) carp h 2514 National av
Lambert Homer H (Josephine E) carp h 1934 D av
Lambert Modest r E 5th sw cor I
Landes John W r P V Sanitarium
Lane Edith V prin Sixteenth St Sch r San Diego
Lane Jas K (Dora A) h 2901 E 8th
Lang Annabel wid E J h 2040 4th av
Lang A Annabel typist r 1633 7th av
Lang Edwin J musician r 2040 4th av
Lang Gertrude Mrs confy 1633 7th av r same
Lang Lloyd L (Gertrude) painter h 1633 7th av
Large John E carp r 1141 E 4th
La Rose Alfd P (Elizabeth C) carp h 2416 F av
La Rue Elizabeth R r 1234 3d av
La Rue Lillie H wid E H h 1234 3d av
Lash Brady B (Blanche E) h 1129 3d av
Latimer Frank (Erma) rancher h Grove sw cor Vista Way

FLOOD MOTORS CO.
DISTRIBUTORS
UNITED TRUCKS
Sales Service Parts
PHONE, Main 776
Cor. 15th and E Streets
SAN DIEGO

L. R. MILLER
BOILER SHOP
Boilers and Tanks Bought and Sold
Repairing
Flue Welding
Oxy-Acetylene Cutting and Welding, and Miller Seper Saver
620 STATE
TEL. MAIN 480

WARRENITE-BITULITHIC PAVEMENT
WARREN BROS. CO. Home Office, 9 Cambridge St., Boston Mass.
LOCAL OFFICE, 309 GRANGER BLDG TEL. 643-02

The Worth Co.

KUPPENHEIMER
GOOD CLOTHES

Charles Dodson

Fire Insurance

Notary Public

730 F ST.

PHONE
MAIN 1022

OLIVER
MEAL & OIL
CO.

Manufacturers of
FISH OIL
FERTILIZER
POULTRY
FOOD
LAWN
DRESSING

841 Harbor St.
P. O. Box 796
San Diego, Cal.

Latourell Henry A (Elizabeth A) rancher h 1838 E av
Laubmayer Benj L (Cora) tractor dr h 29 E 6th
La Vista Cemetery ns 30th nr east city limits
Laxdal Anna student r 736 E 24th
Laxdal John S (Ruth) h 736 E 24th
Laxdal Maria student r 736 E 24th
Laxdal Sophia r 736 E 24th
Layer Louis H (Hazel D) h 321 E 8th
Leasure Mary B student r 2606 Highland av
Leasure Wm L (Grace B) rancher h 2606 Highland av
Ledesma Danl (Jesus) ranch hd h 1226 7th av
Lee C Fred (Hilda F) slsmn h 1940 A av
Lee Herman H (Martha R) gard h h E 30th sw cor G av
Lee John B (Irma) lab h 820 E av
Leekley Milford L polisher r 1934 D
Leffert Elmer P r 241 E 1st
Leffert Helen M asst postmaster r 241 E 1st
Leffert Henry A (Theresa) eng h 241 E 1st
Leffert Louis V div clk Santa Fe Ry r 241 E 1st
Le Mare Henry L gard h 629 A av
Le Mare Louise wid J J r 629 A av
Leon Jose R lab P V Sanitarium
Leonard Edwd (Cora B) division foreman Santa Fe Ry h 940 A av
Leonard Edwd H student r 940 A
Leonard Gladys L student r 940 A
Leppard J M cement contr 25 W 7th h same
Leslie Delia wid J W h 625 E 16th
Leslie Mary wid John h 321 E 1st
Lewis Bessie L nurse P V Sanitarium
Lewis Clifford E (Nellie M) shtmtlwkr h 1930 A av
Lewis Elva A wid L A r 1930 A av
Lewis Fred C watchmkr r 520 Highland av
Lewis Kenneth D clk Hellers Inc r 1928 E av
Lewis Milton S (Lillis) clk r 527 E 2d
Lewis Paul P (Occie A) men's furngs 740 National av h 321 E av
Lewis Vincent E slsmn r 507 G av
Leytze Albt (Emma) h 1126 E 7th
Lillie Harriet wid C M h 531 D av
Lindley Sarah F wid Thos r 2324 D
Lindner Cecil A (Elizabeth) mech r 618 C av
Lindner Elizabeth A Mrs telep opr P T & T Co r 618 C av
Lindner Geo W lab r 804 1st av
Lindner Wm H (Linnie B) h 804 1st
Lingren Louis G (Charlotte) r 719 E
Llewellyn Llewellyn (Mary) h 1036 2d av
Lobert Wilhelmina wid Ferd h W 15th ne cor 8th av
Long Edgar A (Helen M) h 127 W 7th
Loomis Frank S (Frances E) h 1510 P av
Looney Elizabeth V r 504 Highland
Looney Margt M r 2824 L av
Lopez Elias (Trinidad) lab h 2006 4th av
Lopez Peter (Rosaura) carp h 2028 4th av
Loranger Corinne W student r 2741 Highland av
Loranger H Emery (Frances J) h 2741 Highland av
Loring E W h s of 4th 3 e of R av
Love Thos A (Sarah A) h 236 B av
Lovejoy Sarah J wid Hiram h 1525 E 16th
Lowe Gladys L student r 1828 O av
Lowe Jos (Louise) (Lowe & Kinmore) h 1828 O av
Lowe Worth J (Myrtle O) clk Lowe & Kinmore r 1828 O av
Lowe & Kinmore (Jos Lowe E W Kinmore) elect contrs 17 E 8th
LOZIER DANIEL E (Ona A) Pres Homeland Building Co, and Insurance 58 W 8th, h 815 1st av Tel Natl 176-J
Lukkason Carl H (Harriet) plumber h 541 E 21st
Lyman W Edson (Jessie B) lab h 2321 E 7th
Lysman John H (Teresa) tailor 1137 National av h same

Mc

McAlexander Elvin M (Lazella) painter h Sanitarium Campus
McAlexander Irmah r P V Sanitarium
McAlexander John E lab P V Sanitarium
McBride Earl student r 1333 2d av
McBride Luther cook h 1333 2d av
McCafferty Hugh constr eng h 812 E 4th
McCarthy Ruby packer r 1028 2d av

FINTZELBERG & STEINMETZ
Insurance, Rents Collected, Property Managed
926 SEVENTH STREET ESTABLISHED 1886 PHONE, MAIN 829

New York
Chicago
San Francisco
Seattle
Portland

BLYTH-WITTER & CO.
Government, Municipal and Corporation Bonds
FIRST NATIONAL BANK BLDG. MAIN 5500

Los Angeles
Pasadena
Oakland
Hollywood
Santa Barbara

McCauley Michl C (Rachel) h ws Orange 1s of E 18th
McCleese Wm S (Julia) h 122 W 13th
McCool Kansas A wid J M h 4 National av
McCool Lester F (Valette O) sht-mtlwkr h 308 E 8th
McCool Milton E printer r 4 National av
McCool Ruby G student r 4 National
McCormick Geo E r 734 National av
McCormick Mary J Mrs h 2015 D av
McCormick Robt L student r 2015 D
McCoy Myrtle A O clk r 1904 B av
McCoy Orena student r 1904 B av
McCoy Saml M (Ena M) watchmkr h 1904 B av
McCracken Lester L (Emma) fireman Santa Fe Ry h 1625 8th av
McCreary Louis M (Annie M) electr h 307 D av
McCue Harry T (Bettie K) mach h 1516 1st av
McCune Alice Mrs r 661 E 3d
McCurdy Ellen wid J F h 231 E 9th
McDougal Austin (May) h 915 B av
McDougal Mae L Mrs telep opr P T & T Co r 915 B av
McDougal Thos J (Samantha M) lab h 1028 2d av
McDougal Wm T (Alice) trucking 1725 5th av h same
McDougal Wylie W (Sarah) h 2115 F av
McDowell Clifford student r 2904 E 8th
McGlenn Elliott T (Margt) mech r 2612 D av
McGrew Geo oil miller r 723 W 15th
McKee Elizabeth Mrs r 1510 P av
McKnight Cornelia H tchr Sweetwater Union High School r 2824 L
McKnight Jessie h 2824 L av
McKnight Rebecca M r 2824 L av
McLean Edwd A (Theresa) electr h 1206 E 2d
McMahan Louisa Mrs h 34 E 2d
McMahon Jas (Gertrude) h 1620 B
McManus Jas N carp h 7th av sw cor W 14th
McManus Sarah E wid Jas r 7th av sw cor W 14th
McMechen F List (C Bell) h 614 A
McMichael Jos D (M L) h 734 E 6th
McQuattie Isabelle B r 2200 Prospect av
McQuattie Mae r 2200 Prospect av
McQuattie Robt (Jessie) rancher h 2200 Prospect av
McReynolds Lucile nurse P V Sanitarium

M

Macaulay Theo C (Margt S) asst sec Sweetwater Water Corp r Coronado
MacDonald Jas W Rev (E Mae) pastor Community Chapel h 2423 National av
Mac Farland Dora wid Rensalier h 1841 E 18th
Mac Farland Jesse (Nancy E) 1833 Orange
Macias Jose lab Santa Fe Ry
Mac Millan J Herbt (Myrtle R) carp h 625 Arcadia
Mac Rae Cecil I (Pauline) painter h 436 E 16th
Madden Leadren F lab r 1809 P av
Maddox Coburn F (Marian B) h 2328 N av
Madison Ford L (Kate A) mach h 28 E 3d
Magdaleno Pedro (Margt) lab h 2028 7th av
Magdalino Jos lab r 1436 7th av
Magdalino Louise wid Edwd h 1436 7th av
Magdalino Manuel lab r 1436 7th av
Magee Curtis E (Mary A) eng Santa Fe Ry h 1107 National av
Magnusson Kjartan (Svana) h 224 E 16th
Maniz Anthony (Fannie) brakemn r 1128 4th av
Manning Walter A (Maude E) bldg contr h 2904 E 8th
Marchand Fredk J (Josephine) h 2536 D av
Marion Lafayette h Newell 2s of E 18th
Marion Owen h 2227 2d av
Marion Patk r 2227 2d av
Mark Celia Mrs r 1740 7th av
Markham Florence student r 643 1st
Markham Wm J (Ellen) poultry h 643 1st av
Marlow Amanda A wid A F r E M McAlexander
Marshall Russell R (Mary F) slsmn h 207 E 9th
Martin Clarence E lab P V Sanitarium
Martin Delilah Mrs r P V Sanitarium
Martin Ernest E (Delilah) bkpr r Sanitarium Campus
Martin Miriam nurse P V Sanitarium

Multigraph Letter and Printing Service of The AMERICAN MULTIGRAPH SALES CO.
Multigraphing
Printing
Mailing Service
Promoters of Direct by Mail Advertising Campaigns
333-4 Union Bldg.
Phone 646-14

VREELAND
Artist Photographer
BEST IN THE WEST
In Our New Modernly Equipped Studio
VISITORS INVITED
1047 5TH
PHONE 616-58

ROOFS
APPLIED
REPAIRED
PAINTED
BENTON ROOF & PAINT CO.
"THE PAINT SPOT"
1035 7TH MAIN 1860
ROOFING
SOLD IN ROLLS
PAINT-VARNISHES
ENAMELS

PHONE 641-11 **H.A.CAMERON CO.** UNION BLDG.
THE OFFICE OF EFFICIENCY
EVERY KIND **INSURANCE** BETTER SERVICE

EMMA EGBERT WILLIAMS
President

HEBRON HOME

FOR AGED PEOPLE
(Incorporated)
Undenominational

Established by
EMMA EGBERT WILLIAMS

28 Years Experience
In caring for aged people

1825
NEWTON AVE.

PHONE,
MAIN 3869
SAN DIEGO, CAL.

Martinez Antonio A (Mariana M) h 2405 Highland av
Martinez Antonio A jr r 2405 Highland av
Martinez Arturo lab Santa Fe Ry
Martinez Edwardo lab Santa Fe Ry h same
Martinez Frank (Jennie) lab h 1924 5th av
Martinez Ramon A (Amelia) truck driver h 704 Highland av
Mason Alfd H (Inez M) h 1641 5th
Mason Channing student r M W Mason
Mason John h es R av 1n of E 8th
Mason Milton W (Bessie V) rancher h ns E 18th 1e of Prospect av
Masters Oscar P (Blanche) eng Santa Fe Ry h 1304 1st av
Matheson Marie A Mrs steno W J Bush Citrus Products Co r San Diego
Mathews Aug M (Hannah M) h rear 213 E 4th
Mathews Dorothy L student r 213 E 4th
Mathews I Faye student r 213 E 4th
Mathews Jas L (Maude M) asst mgr Southern Trust & Commerce Bank h 213 E 4th
Mathews Le Roy A student r 213 E 4th
Matlock Ida Mrs rancher r 1804 E 8th
Matteson Louise dry gds 1019 National av h same
Matteson L Ada seam r 1019 National av
Mauk Frank E (Anna) rancher h ns E 6th nr Arcadia
Mauk Harold student r ns E 6th nr Arcadia
Maurer Fredk E (Beulah L) watchmkr John Maurer r 108 E 5th
Maurer John (Lula L) jeweler 713 National av h 108 E 5th
May Lewis lab h 4th av ne cor W 14th
Mayes Matilda E wid Edwd h 607 E 7th
Meade Geo F (Julia) eng Santa Fe Ry h 1937 8th av
Melendrez Simon (Dora M) tmstr h 1420 7th av
Mendenhall Blanche Mrs clo clnr 18 E 8th r 516 B av
Mendenhall Stace E (Blanche O) clk h 516 B av
Mendez Mary student r 1427 5th av
Mendoza Esteban lab Santa Fe Ry
MERIAM FRANK B (M Gertrude) City Recorder Office Fire Hall, 1245 National av h 220 E 2d
Merickle Arthur (Georgia) h 2812 E 7th
Merickle Nellie hskpr P V Sanitarium
Merickle Wm W (Sarah A) caretkr h Granger's Ranch Paradise Valley
Merrell Earl (Emma) lab h ss E 16th nr R av
Mesenhimer Valeria Mrs nurse r 1307 E 8th
Meservey Niles A (Mattie E) h 205 E av
Metz J H h 25 W 5th
Mikkelson Chris M auto opr Jordan Transfer Co h 2019 D av
Mikkelson Howard student r 2019 D
Mikkelson Sarah student r 2019 D
Milburn Mabel V student r 633 E 4th
Milburn Myrtle student r 1041 E 6th
Millard Geo E (Dora E) h 42 E 5th
Miller Ernest L (Mabel) photo 731 National av h rear 733 same
Miller E S Mrs (National Furniture Co) r San Diego
Miller Frank J (Sadie) h 1921 F av
Miller Glenn T (Jennie) auto mech Natl Garage & Mach Shop h 30th and C
Miller Harry B (Laura) bkpr h 617 G
Miller H Belle wid J L r 617 G av
MILLER H HOMER (Irene M) (Miller-McDermott Hardwood Co) h 425 E 8th
Miller Jas D (Renetta A) eng h 101 W 13th
Miller J E plumber 1015 National
MILLER-McDERMOTT CO (Homer Miller, W J McDermott) Flooring, Lumber, Panels 1901 Main, San Diego, Tel 616-11
Miller Theo R sign writer r 1303 National av
Miller Walter H (Juanita) auto opr h 227 W 12th
Milligan Kate wid Jas h 1218 3d av
Milligan Robt F (Esther V) elev constr r 1218 3d av
Miner Ella M student r 239 E 9th
Miner Fanny C wid R E r 640 Highland av
Miner Geo E (Agnes J) (National Garage & Machine Shop) h 239 E 9th
Miner Marjorie clk r 740 Highland

BUY BARKER'S BREAD
AT ALL GROCERS

HOW IS The Motor's Nervous System ? See CARLSON & SIMPSON
Automobile Electricians Union at "C" St. Tels. 668-53 668-54

Miner Ricardo G student r 239 E 9th
MISSION HILLS SCHOOL OF MUSIC, E Alice Holman Director, Thearle's Studios, Nos 15 and 16, 640 Bway, Tel Main 22 and 628-07, San Diego (See right side lines and classified Teachers-Music)
Mitchell Graham R (Helen) hostler Santa Fe Ry h 940 A av
Mix Alfd (Loretta) carp h 1227 4th av
Mix Alfd D student r 1227 4th av
Mix Edwarda F student r 1227 4th av
Mizony Herbert P student r 614 Highland av
Mizony Paul T (M Grace) postmaster h 614 Highland av
Mizony Theophile L student r 614 Highland av
Moeck Frank A soft drinks 1716 7th av r same
Moeser Drug Co (M P Moeser) 824 National av
Moeser Milton P (Zelma) (Moeser Drug Co h 429 E 2d
Momry Louis (Manuela) ranch hd h es 1st av 3s of 21st
Montijo Rico (Frances) c e m e n t contr 1128 4th av h same
Moody T Grant (Esther A) h 1521 3d av
Moore Fred E (Harriett A) branch mgr Johnson-Saum Co h 806 National av
Moore Mary G Mrs r 925 E 8th
Moore Simeon S (Lettie L) carp h 2336 E 6th
Moore Susie librarian Public Library r San Diego
Moore T Jeff (Elizabeth) h 1513 E 4th
Mordhorst Wm A (Luella B) real est h 930 C av
Morefield Alice wid Andw h 1411 4th av
Morefield Earl W student r 1411 4th av
Morefield Geo E auto mech Richards & Bowman r 1411 4th av
Morefield Jas A auto mech E G Tarr r 1411 4th av
Morefield Walter F bkpr r 1411 4th av
Morehouse John R (Lucille) auto mech Natl Garage & Mach Shop h 1238 1st av
Morford Ellen nurse P V Sanitarium
Morin Grace E tchr Sweetwater Union High Sch r 535 National av
Morris Ivy R clk r 45 E 4th
Morris Margt G wid Henry h 45 E 4th
Morrow Francis X (Emma R) atty h 504 F av
Morse P Wesson (Julia I) h 661 E 3d
Morse Ruth K Mrs tchr Sweetwater Junior High School h 1019 A av
Morton Claude (Louise) musician h 3005 National av
Mortz Chas (Margt) poultry h ns Sweetwater Rd
Moses Ferdinand A (Hattie J) h 706 D av
Moyer Danl W plastering contr r 741 C av
Moyer Henry C (Bessie M) storekpr Santa Fe Ry r 741 C av
Moyer Ida H wid Curtis slswmn h 741 C av
MULLEN ORLANDO A, City Clerk and Assessor, h 416 E 8th
Mulvey Cath E student r 541 D av
Mulvey Jerry J student r 541 D av
Mulvey Mae Mrs r 541 D av
Murphy Francis wid Wm h 725 E 2d
Murray Alex (Ida) poultry h 1809 P
Murray Alvin R (Miriam) h 720 E 7th
Murray Richd student r 1809 P av
Myers Harry H (Rancho Nacion) h 3 miles east of city
Myrick Edwd R (Grace E) mach h 44 E 5th
Mytinger Danl S (Clara A) jeweler 815 National av h 1028 3d av

N

Nakagawa Keen (Ko) gardener h 607 E 14th
Nash Wm P (Mabel F) slsmn h 720 1st av
NATIONAL BAKING CO, Thornton C Perkins Prop, Bakery 25 E 8th, Tel Nat'l 25
NATIONAL BUILDING & LOAN CO, (L E C Smith), General Contractors and Loans, 1033-41 National av, Tel Nat'l 339-J
National City Chemical Co (Wm A Bush) 8th av sw cor 22d
National City Fire Co No 1, W S Carvell chief 1303 National av
National City News, Southwest Publishing Co pubs 1031 National av

Ames Realty Company
Real Estate
Insurance
Ranches
Homes
730 E ST.
MAIN 1599

California Plating and Mfg. Works
Nickel, Gold, Silver, Bronze, Brass, Cobalt and Electro Plating, Lacquering, Metal Polishing and Enameling, Auto Accessories, Wind Deflectors.
1146-1148 UNION
Between B and C
Phone Main 2545

EASY PAYMENTS
Six Floors of Quality and Popular Price Furniture, Carpets, Rugs, Draperies, Office Equipment, and Gas Ranges.
THE BLEDSOE COMPANY
FURNITURE SIXTH and C Sts.

WASHING MACHINES
SEWING MACHINES
VACUUM CLEANERS
HEATING APPLIANCES
PORTABLE LAMPS
955 SIXTH STREET

Hartwell ELECTRIC COMPANY

ELECTRICAL CONTRACTORS
LIGHTING FIXTURES
MOTORS, MOTOR REPAIRING
MAZDA LAMPS
TELEPHONE, MAIN 318

ALASKA FUR and CURIO STORE
Furs Repaired and Remodeled
Cash Paid for Raw Furs
Tanning and Taxidermist Work
FURS STORED
M. B. Bales
923 FIRST ST.
Spreckels Theatre Building
San Diego, Cal.

RIDGEWAY REALTY CO.
Real Estate
Rentals
Insurance
PHONE
65289
2115
LOGAN AV.

National City Public Library Susie Moore librarian es National av bet 12th and 13th
NATIONAL DRUG CO INC, R B Bagnall Pres, Prescription Pharmacists, 805 National av, Tel Natl 207-J
National Furniture Co (E S Miller B H Bowen) 812 National av
NATIONAL GARAGE & MACHINE SHOP (Geo E Miner, W L Russell), Auto Repairing, Welding, Vesta Storage Battery Service, 1040 National av, Tel Nat'l 352-J
NATIONAL GROCERY, (C L Welsbacher), The Home of Good Things to Eat, 809 National av, Tel Nat'l 335
National Hotel fur rms 734 National av
National Motor Service (Lewis Emde L J G Emde) e 8th ne cor Highland
Neal Albt L h 2905 National av
NEAL & DEASY, Supts Accident and Health Dept Pacific Mutual Life Ins Co, 625 E, San Diego (See left bottom lines and page 54)
Neelly Milton S (Myrtle A) auto opr h 130 E 17th
Neff Diri student r 1732 E 24th
Neff Eltha B student r 1732 E 24th
Nelson Myrtle maid P V Sanitarium
Nelson-Smith Mercantile Co (L L Smith) 829 National av
Nettlehurst Chas W (Jessie) carp h 226 E 2d
Nettlehurst Harriet J steno r 226 E 2d
Nettrouer Ezra r 3033 C av
Nettrouer Irving E r 3033 C av
Nettrouer Sophie wid J M h 3033 C
Nevens Langdon (Adella) mech h 326 W 12th
Newell Arthur A (Eva N) h 1704 J
Newnham Jas R plastr r 105 E 2d
Newnham Robt J (Geneva K) plastr h 105 E 2d
Newsome Eli (Loella S) pension atty h 1017 3d av
Nichols Wm R (Nellie M) (Nichols & Pierce) h 2718 C av
Nichols & Pierce (W R Nichols F L Pierce) auto serv sta National blvd and Division
Nickel Casemir F (Helene) h 1206 2d av
Nielson Lottie B wid Anton r 22 W 6th
Nielson Olive M student r 22 W 6th
Nishimura Kinsuke (Kii) gard h R D 1 Bx 260
Nix Jas (Ione) rancher h 1804 E 8th
Nix Stanley lab r 1804 E 8th
Noack Wm auto painter A J Bater r 727 E 8th
Noack Wm C (Augusta) h 727 E 8th
Noah's Ark (Mrs Irene Dewalt Mrs Gretchen Reeder) 5-10-25c Store 15 E 8th
Noble Alta A wid J P h 1126 4th av
Noble Arza J (Elizabeth C) osteo h 45 E 6th
Noble Chauncey A (Dorothy) mech h 515 National av
Noble Doris student r 45 E 6th
Nold Agnes E tchr Central Kindergarten r 1041 E 8th
Norgaard Hans (Dorothy) tailor h 1120 1st av
Northridge Wm N (Sarah S) clk h 512 1st av
Northrup Elmer B h 833 1st av
NORTHWESTERN NATIONAL INSURANCE CO OF MILWAUKEE, D E Lozier Agt, 58 W 8th
Norton Chas L h 1807 J av
Nottingham Archie E (Cubana) carp h 218 W 13th
Noyes Mary J wid O H r 2525 N av
Noyes Oliver C (Ione T) rancher r 2525 N av
Nydegger Emil A (Grace M) mach h 1733 E 5th

O

Oberholtz Louise tchr Sweetwater Union High School r 404 I av
O'Connell Eugene (Ethel) carp h 1704 C av
O'Connell Jas D (Mabel E) h J av ne cor E 18th
O'Connell Mary E wid Jerry h 541 D av
O'Connor Annabel r 2039 5th av
O'Connor John C h 2039 5th av
O'Connor Martin (Carrie M) h 1143 4th av
Offutt C Linwood student r 223 E 16th
Odgen Adele student r 736 C av
OGDEN LILLIAN K wid C R, City Treasurer, r 736 C av
Ogden Mina G Mrs telep opr P T & T Co h 1121 National av
Ogden Robt K bkpr r 736 C av
Okasaki Asa (Turue) h C av nr 23d

THE PACIFIC MUTUAL LIFE INSURANCE COMPANY
Issues One Accident Policy Every Minute
ACT

NEAL & DEASY
NOW 625 E Street

THE HUB CLOTHING CO. ESTABLISHED 1904
SHOES, HATS AND HABERDASHERY
ARMY AND NAVY GOODS
ENTIRE BUILDING--902 TO 910 4TH ST

Olivewood Club Mrs Emma E Hunt sec E 24th ne cor F
Olivewood Service Station (J H Jansen) Highland av se cor 28th
Ollestad Walter (Gurine) florist h 1224 E 18th
Olmsted Clyde R (Mildred M) lab h 515 B av
Olson Axel H nurse P V Sanitarium
Olson Jas J lab P V Sanitarium
Omvig Nils C carp r 604 C av
Orasco Hulbert (Margareta) lab h 1915 5th av
Orobono Decisio rancher r Jos Orobono
Orobono Jos rancher h E 29th nr Granger av
Orpheum Hall The 724-726 National av
Orrell Frank (Jennie) gard h 1640 D av
Orrell Helen D student r 1640 D av
Orrell Terrence (Blanche) carp h 1512 E av
Orrell Wm B auto opr Irwin & Co r 1640 D av
Ortega Jose G (Celia V) slsmn Richards & Bowman h 215 E 2d
Ortiz Jennie r 2130 1st av
Ortiz Jesus (Frances) meterman Sweetwater Water Corp h 2130 1st av
Ortiz Lucille r 2130 1st av
Orton Roland (Mary) cond h 906 E 5th
Osborn Walter F (Veda E) carp h 1531 C av
Osborne Earl M tchr P V Sanitarium r Arcadia nr E 7th
Osborne Elbridge F (Elizabeth) h 2325 C av
Osborne Florence A steno r 2325 C av
Osborne Lloyd E student r 2325 C av
Osborne Marie O r 2325 C av
Osborne Myrtle G r 2325 C av
Osburn Howard C (B Margt) bldg contr h 1331 E 8th
Osburn Simpson D (Addie E) h 625 Q av
Osler Rebecca A wid D S r H W Shepard
Osuna E (Jennie) lab h 1840 5th av
Otis Elizabeth M Mrs h 405 G av
Otis Gertrude E bkpr r 405 G av
Otis Lawrence E clk r 405 G av
Otis Mary B clk r 405 G av
Otis Paul H student r 405 G av
Otto Frank W lab h L av se cor E 18th
Overholts H servicemn Sweetwater Water Corp r San Diego
Owen Carl (Anna R) phys 1206 National av h same
Owsley Claris (Erma) garagemn h ss E 30th nr Grove av
Oyer Fred L (Sybble) auto mech h 122 E 3d
Oyer Lewis W (Olive M) brkmn h 105 E 6th

P

Pacific Telephone & Telegraph Co Mrs G E Kehn chief opr 807 National av
Paddock Wm A (Stella M) h 2035 B av
Paden Clarence C student r 710 E 18th
Paden C Leslie electr r 710 E 18th
Paden Jay D (Julia R) poultry h 710 E 18th
Padgett Isaac eng W J Bush Citrus Products Co h 1605 3d av
Paff Ernest H h 520 F av
Paff Wm P r 520 F av
Pallas Gustav R (Frieda M) rancher h 1943 J av
Pallas Paul meat ctr r 1943 J av
Palmanteer David h 1141 E 7th
Palmanteer Myrtle r 1141 E 7th
Palmer Craig r 910 A av
Palmer Flora nurse P V Sanitarium
Paradise Valley Church School E C Cushman prin E 7th w of Sanitarium
Paradise Valley Poultry Ranch H M Wegeforth prop e end Paradise Valley
PARADISE VALLEY SANITARIUM AND HOSPITAL, A D Butterfield Medical Supt, J A Burden Manager, Paradise Valley (See page 43)
Parchen Geo H (Rena A) chiro h 540 E av
Paredes Arthur hostler Santa Fe Ry r 1724 8th av
Paredes Jose S (Sarah) boiler mkr Santa Fe Ry h 1724 8th av
Paredes Mamie r 1724 8th av
Parker Clara Mrs h 24 E 11th
Parker Harry (Ellen) slsmn h ws Granger av nr 22d
Parker Walter clk r Harry Parker
Parnall Herbt R (Frances) poultry h 104 L av
Parnham T Lee (Florence) nurse P V Sanitarium h 807 Palm ct
Parrish Campbell W (Sarah L) auto mech h 122 E 10th

Barney & Barney
Insurance
Bonds
Liability
Compensation
PACIFIC MUTUAL LIFE INS. CO.
Scripps Bldg. (2nd Floor)

AUTO REPAIRING
CYLINDER GRINDING
WELDING AND BRAZING
1270 INDIA
HOFFMAN'S MACHINE SHOP
ESTABLISHED 1914
GENERAL MACHINE WORK
PHONE, 637-16

CONNER ADJUSTMENT BUREAU
G. E. CONNER MANAGER
PHONE MAIN 2683 "WE GET THE MONEY" 212 GRANGER BLDG.

Chas. N. Woodworth
REALTOR
REAL ESTATE
Insurance
Financing
Building
Homes
932 Seventh
Main 1254

Prudential Bond and Mortgage Co.
C. J. NOVOTNY
President & Attorney
BANCROFT BLDG.
Invest your Savings in Our Collateral Trust Bonds $100.00 Each
Secured by First Mortgages Assigned to UNION TRUST CO.

Parsons Martha E wid G H h 209 W 15th
Partin C W r 2106 Highland av
Pattee Mary A h 540 Highland av
Patterson C Stanley (E Violet) truck driver h rear 2612 D av
Patterson Ernest L (Maggie O) electr h 2612 D av
Patterson Frank W (Rose) pharm h Sanitarium Campus
Patterson John hostler r 1202 1st av
Patterson Lois nurse P V Sanitarium
Pattinson Nellie r Mrs Susan Arnold
Patton Till F Mrs nurse P V Sanitarium
Paull Benj B Rev r 624 E av
Paull Chas (Eva D) h 523 E 4th
Paull Chas F (Anna M) mech h 515 E av
Paull Eva wid D O h 604 C av
Paull Hattie A h 624 E av
Paull Pearl P h 517 E av
Paull Muriel student r 515 E av
Payne Thos L (Genevieve) auto opr P V Sanitarium h E 7th sw cor Arcadia
Payne Tiara D (Evelyn B) warehs mn h 323 Norton av
Payton Otto (Dora) millright h Van Ness av nr 22d
Pearson Benj S (May H) carp h 415 K av
Pease Anson (Iowa M) h 515 E 4th
Peat Sidney H (Lucy E) h 321 W 13th
Pecka Alice M student r 343 Highland av
Pecka Benj G gard h 343 Highland
Pecka Eldon F painter r 343 Highland av
Pedrin Alphonso (Claudina) lab h 1015 3d av
Peer Floyd A meat ctr r 1303 National av
Pennycook Wm (Susie) r 1815 Prospect av
PEOPLES STATE BANK, Greg Rogers Pres, T J H McKnight V-Pres, Warner Edmonds Mgr-Cashier, C P Moies Asst Cashier, 300 3d Av, nw cor F Chula Vista, Tel Chula Vista 259 (See Chula Vista Adv Section)
Peppmuller Ernest (Esther) painting contr 1625 4th av
Peralta Barney B (Bertha V) slsmn h 221 E 2d
Percival Frank O h 219 Laurel av
Percival Vincent (Alice A) ins agt r 219 Laurel av
Perkins John M student r 140 E 8th
Perkins Thornton C (Frances W) prop National Baking Co h 140 E 8th
Perry Antone h 1743 8th av
Perry Caroline r 1622 7th av
Perry Genevieve B Mrs h 1622 7th av
Petell Mary Mrs r 116 E 3d
Peteroski Edwd lab r W 15th ne cor 8th av
Peters John J (Florence M) mach r 2815 Highland av
Peters Wm H hay grain and feed 841 National av r Chula Vista
Peterson Hannah wid J W h 1427 1st av
Peterson I Mabel r 1433 E 24th
Peterson Neal C (Ruby L) carp h 2321 E 6th
Pettis Geo W carp h rear 614 E 8th
Petty Wm F (Clara B) dairymn h 1528 F av
Pevoto Ira B (Zeda B) ship yd wkr h 1335 2d av
Pfeiffer Arthur r P V Sanitarium
Pfeiffer Bros (H J and G U Pfeiffer) 1726 4th av
Pfeiffer Geo U (Pfeiffer Bros) r 1726 4th av
Pfeiffer Herman J (Pfeiffer Bros) r 1726 4th av
Pfeiffer Rosa G wid U h 1726 4th av
Pfister Frank clk National Grocery r 926 National av
Phillips Harriet wid C A r 105 E 7th
Phillips Jerry B (Eva M) h 105 E 7th
Phillips Roy L h 107 E 10th
Phipps Luther E h 2741 Highland av
PHOENIX ASSURANCE CO LTD OF LONDON, D E Lozier Agt, 58 W 8th
PHOENIX INSURANCE CO OF HARTFORD, D E Lozier Agt, 58 W 8th
Pidgeon John R (Nina) h 636 E 2d
Pierce Clyde C (Zelpha) mach Santa Fe Ry h 2104 5th av
Pierce Frank L (Minnie) (Nichols & Pierce) h 104 W Division
Pierce Sylvester D (Cora E) h 2702 C av
Pimentel Cecilia P Mrs r ns W 19th bet 3d and 4th avs
PIONEER MEAT MARKET, John T Bohnert Prop, 1841 7th av
Pisano Ynez (Juana) lab h 1718 3d av
Pittman Esther r Mrs Grace Pittman
Pittman Grace Mrs nurse h E 16th nr R av

CONSULT THE
BROWN OPTICAL CO.
1011 FIFTH STREET
GROUND FLOOR, FIRST NATIONAL BANK BLDG.
Main 2997
EYES EXAMINED BY APPOINTMENT
Prescriptions Filled

Willard STORAGE BATTERY
916 UNION cor. E
J. Stanley La Sha IGNITION STATION
Willard STORAGE BATTERY
PHONE, 668-34

Pittman Lisle linemn r Mrs Grace Pittman
Plank Ellura A Mrs ins agt 58 W 8th r 815 1st av
Plummer Jos K candymkr r 2705 National av
Plummer Lydia T wid E W h 2705 National av
Plummer Raymond R (Agnes V) candymkr h 316 E 30th
Plummer Wilbur R auto opr Jordan Transfer Co r 2705 National av
Polk Trusten (Maggie) horse trainer h 2420 D av
Polk Wm R (Teckla) teller h 2440 D av
Polley Edwin A slsmn Gudmund Eiriksson r San Diego
Polly Auda L Mrs tchr Central Grammar Sch h 612 E 8th
Pommier Ray F (Cornelia E) linemn h 123 W 11th
Porter Asa (Charlotte R) carp h 1241 2d av
Porter Margt E student r 420 Division
Porter Mary P student r 420 Division
Porter Robt S (Elizabeth) h 420 Division
Portillo Delfino (Jennie) lab h 3d av sw cor W 18th
Portillo Liborio jr (Rosa) lab h 1810 3d av
Post Office Paul T Mizony Postmaster, 838 National av
Potreros Orillio (Annadina) lab h 1426 6th av
Potter Jas D (Linda E) h 31 E 5th
Powell Chas tire bldr r 1824 Highland av
Powell W Brice (Ida G) h 1824 Highland av
Prado Ceasario lab Santa Fe Ry
Pratt Elizabeth Mrs h Prospect av ne cor E 24th
Pratt Eugene H (Carolyn M) teller h 1805 N av
Preston Geo (Julia A) mach h 629 E 4th
Pritchard Arthur (Minnie) bldg contr 1441 E 7th h same
Pritchard Dorothy H student r 1441 E 7th
Pritchard Mai nurse P V Sanitarium
Pritchard Thos H carp r 1441 E 7th
Proctor A Jerome (Sibbie R) r 625 Arcadia
Proctor Carmen student r 2889 E 8th
Proctor Jennie Mrs h 2889 E 8th
Pullen LeRoy G (Fatima) barber 833 National av h 320 E 9th
Pumphrey Elbert E (Elsie R) carp h 604 E av
Pumphrey Permelia J wid W G h 604 E av
Pumphrey Ruth A student r 604 E
Pumphrey Vera U student r 604 E av
Pumphrey Verne F student r 604 E
Putnam Wm M r H W Shepard
Pycock Jos J (May E) elev opr h 1st av sw cor 21st

Q

Quade Wm F (Emma J) h 402 Division
Quint John E (Marie L) mach r 1312 National av
Quintero Ingle P (Margaretta) meat ctr h 1524 E av

R

Rae Thos W (Edna) jockey h 1915 F av
Rago John R (Mae) meter rdr Sweetwater Water Corp h 1415 2d av
Rago Mae A Mrs clk E F Carleton r 1415 2d av
Ramon Hernando lab Santa Fe Ry
Ramsey John R (Ellen J) carp h 714 C av
Rancho Nacion (Wm A Bush Harry H Myers) 3 miles e of city
Rankin Wm M (Mattie) h 1926 F av
Rauch Clarence R (Annice) contr 614 G av r same
Ravenstein Martin (Wilhelmina) painter h 1848 Grove av
Rayden Ethne r 1040 D av
Rayden Sidney J (Grace) bkpr h 1040 D av
Raymond Ada M Mrs pres Olivewood Club r 528 F av
Raymond Forrest M (Maude A) (Southwest Publishing Co) h 335 National av
Raymond Gertrude tchr r 439 E 8th
Raymond Guy A (Ada M) bkpr Richards & Bowman h 528 F av
Raymond Harriet N wid Rufus h 439 E 8th
Raymond Mabel r 439 E 8th
Raymond Ralph B (Madeline) U S N h 433 E 2d
Redman LeRoy (Anna) shoerepr h 1225 E 8th
Reed Chas J (Agnes W) mach h 705 B av

HOMELAND BUILDING CO.
DEALERS IN
Building Material and Mill Work
Paints
Oils
Tools
Accessories
22-32 E. 8TH
NATIONAL CITY, CAL.

STEWART C. KENDALL
General Insurance
309 First National Bank Bldg.
Telephone
MAIN 2941

PATENTS
A. B. BOWMAN
ATTORNEY AT LAW
518 UNION BLDG.
MAIN 2198
SAN DIEGO, CAL.

The William Kettner Co. GENERAL INSURANCE
Tel., Main 2183 334-335 SPRECKELS BUILDING

TEL. 66121
JNO. B. McINTYRE
GOOD BRAKES SAVE BAD BREAKS
744 7th

Reed Clifford W mech r 705 B av
Reed Grace Mrs nurse h Arcadia nr E 7th
Reed Lillie M Mrs r 1625 8th av
Reeder Gretchen Mrs (Noah's Ark) r San Diego
Reid Samuel G (Elizabeth) slsmn Jas Burnham h 236 E 10th
Requa Harold P (Olive W) br mgr Southern Trust & Commerce Bank h 1028 A av
Reyburn Robt L (Ruth) electr h 234 E 2d
Reyes Jose lab Santa Fe Ry
Reynolds A Wm (Regina A) h 1332 2d av
Reynolds Clement E h ss E 8th se of Sanitarium
Reynolds Glenn Q (Esther O) carp h 733 J av
Reynolds Xavier V h 1428 P av
Rice Julius A (Laura S) h 740 E 2d
Rice Lilian J tchr r 740 E 2d
Richard Forrest (Georgene) h 1725 Grove av
Richards Daisy A r 624 E av
Richards Geo F (Emma B) grader h 1018 1st av
Richards T LeRoy (Victorine) (Richards & Bowman) h 2704 Highland
RICHARDS & BOWMAN (T L Richards, T A Bowman), Ford Authorized Dealers, 904 National av, Tel Nat'l 31-J
Richley Jos H (Emma C) watchmn h 533 E 4th
RICKENBACKER MOTOR CARS, Lee Motor Co Inc Dealers, B at State, San Diego (See page 10)
Riggle F Gardner tchr r 534 D av
Riggle Lillie E wid J G h 534 D av
Riggle Lulu M prin Sixth Av School r 1041 E 7th
Riggle Maud E r 1041 E 7th
Riggle S Gladys tchr r 534 D av
Riggle Talitha C wid J T h 1041 E 7th
Robb Eunice A wid J S h ss Division 3 e of Laurel av
Robb John A G student r E A Robb
Robb J Theodore student r E A Robb
Robbins Frank pdlr ns W 17th bet 6th and 7th
Roberts Evan T (Elizabeth) electr h 2705 D av
Roberts Geo (Blanche P) cashr Sweetwater Water Corp h 2701 Highland av
Roberts Humphrey rancher r 2705 D av
Roberts Margt student r 2701 Highland av
Roberts Preston J h 209 W 8th
Robinson Jos W (Georgettia) gro 1842 7th av h 1704 2d av
Robinson Richd T treas Sweetwater Water Corp r San Diego
Robinson Richd T jr sec Sweetwater Water Corp r San Diego
ROBINSON THOMAS M (Mary A) Attorney-at-Law, 21 E 8th, h 405 E 4th
Robinson Wm (Helen) poultry h 1815 Prospect av
Robinson Wm G (Jennie M) rancher h ns E 8th Paradise Valley
Robnett Jas A (Pinkey M) auto opr h 1707 4th av
Rocho John F (Maud) h 527 1st av
Rogers Caesar F (Albertina B) lab h 2139 5th av
Rogers Duard S (Hulda) h 1444 Highland av
Rogers Elberne B student r 1444 Highland av
Rogers Florence V Mrs r 240 B av
Rogers Raymond R barber 730 National av r 1444 Highland av
Rollinson Dudley student r 1146 E 4th
Rollinson Jessie B Mrs h 1146 E 4th
Rolph Wm D (Harriet C) phys 704 National av h same
Rombold J Chris (Ada J) gard h 2704 National av
Ronayne Beatrice Mrs h 833 1st av
Ronayne Maurice student r 833 1st av
Rooney Peter (Josephine) h 714 3d av
Rooney Wm M (Grace M) barber L G Pullen r 32 E 2d
Roose C A nurse P V Sanitarium
Rosas Louis (Frances) lab h 940 4th av
ROSE COURT FLORAL CO (Westergaard Bros), 3705 Crane Place, San Diego (See classified Florists)
Ross Wm A h 241 E 24th
Rossiter Alfd R (Nellie) h 1509 G av
Rossiter Ronald E plumber r 1509 G av
Rossman Apts 1704 4th av
Rossman Dora A wid W A h 1704 4th av
Rossman Geo E r 1704 4th av
Roth Jacob P (Mary M) h 904 Pleasant lane
Roughton Frank D (Cecil H) crane man h 41 W 13th

ROBERT D. MAXWELL CO. Buick UNION AND BROADWAY

Phone Main 2169
JOHNSON'S BOILER SHOP
REINHOLD JOHNSON, PROP
Boiler Repairing of All Kinds Promptly Attended To Boilers and Tanks Bought and Sold
125 E MARKET FLUE WELDING A SPECIALTY SAN DIEGO

CHAS. R. McCORMICK LUMBER CO.
Wholesale and Retail Dealers PHONE MAIN 4991 OFFICE, YARDS, PLANING MILL AND WHARVES FOOT OF 24TH. ON BAY

Rouh Caroline W Mrs h 535 National
Rude Helen L student r 2532 J av
Rude Irene R r 2532 J av
Rude Isaac (Olive E) h 2532 J av
Rude Marie musician r 2532 J av
Rude Paul A clk r 2532 J av
Rudolph Albt F auto opr r 719 E av
Rudolph Clarence A pipe ftr r 719 E
Rudolph Edith clk r 719 E av
Rudolph Gust O (Alma J) slsmn Corey-Scheuerman h 719 E av
Rudolph Gustav (Rosa) dyer 211 Laurel av
Rudolph Gustav jr dyer Gustav Rudolph r 211 Laurel av
Rudolph Mary student r 211 Laurel
Ruiz Pedro (Manuela) lab h 2022 4th
Rumball Frank (Jessie) tailor h 2504 J av
Runyan Mary wid Isaac r 926 A av
Russell Frank (Etta L) plastr h 1311 1st av
Russell Neva N pkr r 1311 1st av
Russell Nina L choc dipper r 1311 1st av
Russell Ramon G mach r 926 E av
Russell Wm L (Ethel M) (National Garage & Machine Shop) h 926 E
Ryan Mathew H (Mildred) U S N h 214 E 16th

S

Sabin Ray M (Mabel L) h 2330 E 6th
St Anthony's Catholic Church Rev Thos Stack rector 4th av sw cor 18th
St Clair Jennie Mrs r 1340 1st av
St Matthew's Episcopal Church Rev Hector E Clowes rector E 8th nw cor F av
Salazar Fernando (Lola) auto opr Sweetwater Water Corp h 1740 3d av
Salcido Salvador (Alexandra) lab h 1716 8th av
Salgado Benj (Isabel) lab h 116 W 7th
Sallada Nancy R nurse r 535 National av
Salter Alice A wid W R h 526 E 10th
Saltmarsh Maude wid W H drsmkr h 22 E 10th
Sampsell Fredk T ranchhd r 2324 D
Sampsell John W (Daisy F) poultryman h 2324 D av
Sampson Chas (Nettie) lab h 2108 8th av
San Diego & Arizona Ry Depot 8th av cor 24th
Sandness O Emil carp h E 6th 3 e of Arcadia
SANTA FE RAILWAY DEPOT, A A Jerauld Agt, 922 W 23d
Santa Fe Roundhouse and Material Yards E 15th to river bet 9th and bay
Saunders Mark McL (Katherin M) slsmn r 415 1st av
SAVARY JOHN D (Lema F), Plastering Contrcator, Stucco Work a Specialty, Jobbing, 310 E 1st, Tel Nat'l 165
Schaupp Olive nurse P V Sanitarium
Scheuerman Ailene student r 638 B
SCHEUERMAN—COREY, H Phil Scheuerman, Willis C Corey, Real Estate, Insurance, Loans, 733 National av
SCHEUERMAN H PHIL (Marie E) Real Estate, Loans, Insurance and Rentals, 733 National av, Tel National 246, h 638 B av (See adv National City Section)
Schmidt Bertha M hairdrsr r 1404 Highland av
Schmidt Carl W (Rosa) rancher h 1404 Highland av
Schmidt Cora T r 3104 F av
Schmidt Emma J drsmkr r 1404 Highland av
Schmidt Frederika Mrs h 3104 F av
Schmidt John A lab r 40 W 12th
Schmidt Kalman P r 1905 C av
Schmidt Mary R student r 1905 C av
Schmidt Michl (Mary) poultry h 1905 C av
Schneider Saml (Margt) shoe repr 725 National av h 1933 D av
Schoenbaechler Dominick (Mamie E) gard r 305 E av
Schofield Elizabeth S student r 240 Division
Schofield Geo L (Carrie L) h 240 Division
Schofield Jas D (Susan) h 425 E 1st
Scholefield Rhodes W (Ida M) pipe ftr Sweetwater Water Corp h 1941 National av
Schraeder Adelbert J auto mech Richards & Bowman r Chula Vista
Schraeder Elmer hlpr Richards & Bowman r Chula Vista
Schultz Herbt H (Ellen M) h 303 E 21st
SCHWENKE GUSTAVE E (Jennie) Artist, Oil Paintings, Orders Solicited, 1632 7th av h same

THE MASTENS
All Kinds of REAL ESTATE FOR SALE
Insurance
Fire
Auto
Bonds
Liability
RENTALS
LEASES
739 "E" STREET
TELEPHONE
648-25

Geo. A. Bown Co.
Investment and Insurance Service
GEO. A. BOWN President
B. J. NESS Secretary
508 ELECTRIC BLDG.
Telephone 651-41
816 First Nat'l Bank Bldg.
Tel. Main 193

CARPENTER'S INC.
952 6TH ST., NEAR BROADWAY
TELS. 652-01; MAIN 828
Commercial Stationery, Office Supplies, Filing Systems and Devices, Books, Fine Stationery and Engraving
BOOK DEPARTMENT ON SECOND FLOOR

FORTIETH and IMPERIAL AVE.
CEMETERY
COMMUNITY MAUSOLEUM

GREENWOOD MEMORIAL PARK
(Perpetual Care)
Operated by Greenwood Cemetery Association

TELEPHONE MAIN 477
CREMATORY
COLUMBARIUM

KLICKA Brothers Company
LUMBER
CEMENT
BUILDING MATERIAL
Thirtieth and University
Tel., Hillcrest 1000

CHAS N STARK & CO
Monuments
Markers
Mausoleums
MAIN 639-W
38th and Imperial Av

Scobey Howard E bkpr Southern Trust & Commerce Bank r Sunnyside
Scott Chas J (Harriet W) gard h 1224 1st av
Scott C W gard P V Sanitarium
Scott Freda r 528 D av
Scott Geo F (Julia A) h 2160 6th av
Scott John tire mkr r 528 D av
Scott Leonard L (Fern A) tmstr h 1304 1st av
Scott Walter student r 2120 6th av
Sears Geo A (Beatrice) h 220 E 1st
Seehorn Wm (Wilhelmina) mach h 1423 1st av
Seider Ralph A hostler r 1202 1st av
Serrano Pedro lab Santa Fe Ry
Sertain Chas E (Dessie I) br mgr Irwin & Co h 821 D av
SERVATIUS BERNARD W (Mary H) Supt of Streets, h 426 G av
Servatius Jos h 528 D av
Servatius Raymond foremn W J Bush Citrus Products Co r 528 D av
Servatius Tony J auto opr Homeland Bldg Co h 621 D av
SESSIONS MILTON P, Landscape Gardener and Nurseryman, Grower and Importer of Palms, Roses, Shade Trees and Ornamental Shrubbery, San Diego av cor Mason, San Diego, Tel Hillcrest 996-J (See right top lines and classified Landscape Gardeners)
Setchell Orson Q h 238 E 4th
Seventh Day Adventist Church Rev J A Burden pastor Paradise Valley Sanitarium
Sewell Grace music tchr r 618 E 1st
Shadduck Adrian auto opr r 1303 National av
Shadduck Fred L (Minnie O) lab r 628 2d av
Shadduck John L painter h 628 2d av
Sharp Eva maid P V Sanitarium
Sharp Wm W Rev (Ida L) h 1036 E 18th
Shatto Chas R Rev (Edith H) pastor First Congregational Church h 127 E 8th
Shatto Dorothy M student r 127 E 8th
Shaw D D r 507 C av
Shaw Lucretia M wid Lester r 507 C
Shaw Walter E (Reita F) mgr Kuhlken and Vanderburg h 507 C av
Shearod Matthew T lab r 905 5th av
Shearod Saudus (Anna) lab h 905 5th av
Shellenberger Emma T wid F J nurse City Schools h 817 2d av
Sheller Aleta steno Southern Trust & Commerce Bank r 608 B av
Sheller Mary E wid H C h 608 B av
Shepard Anna O student r H W Shepard
Shepard H Warren (Anna R) orchardist h ss E 8th Paradise Valley
Sheppard Robt T (Marybelle) clk h 234 National av
Shook Arthur H r 1707 4th av
Shook Jas H (Ethel E) h 1705 E 5th
Short Chas T (Winifred) h 637 E 1st
Short Geo E (Cora) ranchhd r 1411 3d av
Shult Edwd (Louise M) lab h 637 A
Siddall J Elizabeth Mrs gro 2049 D av r same
Siddall Thos A (J Elizabeth) gard h 2049 D av
Silliman Guy C acct h 714 D av
Silliman Jessie r 714 D av
Silver Ira G (Gertrude H) h 832 E av
Simmerley Jacob H (Cora) slsmn h 1105 4th av
Simpson Jas B (Helen B) golf instructor h 136 E 4th
Sims Alta wid R J h 121 W 11th
Sims Wm C auto opr Homeland Bldg Co r 121 W 11th
Sixteenth St School Edith V Lane prin 16th se cor 2d av
Sixth Av School Lulu M Riggle prin 6th av nw cor 16th
Skinner John J (Augusta E) real est 815 National av h 1115 1st av
Slaff Wm H (Mildred A) mach h 1607 4th av
Sloan Albt J (Anna E) mech h 205 Norton av
Sloan Margt C student r 205 Norton av
Slothower Bessie C r 504 Highland av
Slothower Ella wid S D h 504 Highland av
Slothower Jean r 504 Highland av
Smith Adah L drsmkr h 617 A av
Smith Chas O P (Georgia M) carp h 2024 E av
Smith Chas P (Liddie) ranchhd h E 24th 2 e of N av
Smith Chas S painter r 1807 J av
Smith Dale (Ava P) rancher h 1129 E 16th
Smith Eldridge nurse P V Sanitarium
Smith Fern nurse P V Sanitarium
Smith Florence nurse P V Sanitarium
Smith Frank h 640 E 16th

GEORGE F. OTTO & SON
Florists and Nurserymen
NURSERY. 35TH AND NATIONAL AVE.
PHONE. Main 7086
FLORAL DEPOT
7th. S. W. Cor. B
PHONES
668-91 668-92

W. F. LUDINGTON CO. GENERAL INSURANCE AND SURETY BONDS MARINE INSURANCE
234-235 SPRECKELS BLDG.

Smith Geo E shtmtlwkr 60 W 8th r East San Diego
Smith Harold G (Isabel J) dairymn h 2732 Highland av
Smith Harry D clk Southern Trust & Commerce Bank r 1844 D av
Smith Herbt M (Guertha) clk Nelson-Smith Merc Co h 324 D av
Smith Jas janitor Elwyn Sanitarium r 640 National av
Smith John D student r 1125 National av
Smith Jos S (Anna A) cond h 140 National av
Smith Julia A wid W O r 617 A av
Smith Julius S Rev (Mary W) h 2105 5th av
Smith Laura L wid R J r 1005 D av
Smith Leo H (Emma P) carp h 905 E 7th
Smith Leonard E C (Ada) (National Building & Loan Co) h 611 K av
Smith Loretta wid E T h 204 E 2d
Smith Lott W (Josephine) eng h 1420 4th av
Smith Louis L (Mary M) (Nelson-Smith Merc Co) h 1844 D av
Smith Lulu L r 2105 5th av
Smith Margt R student r 1844 D av
Smith Myrtle Mrs h 833 E 18th
Smith Preston H (Mary A) gard h 1915 Highland av
Smith Robt E (Mary) dairy 30th cor P h 2565 J av
Smith Robt L dairymn h 2555 J av
Smith Ruby B wid C E r 905 E 7th
Smith Vincent H (Ozella) carp h 1041 A av
Smith Wm H (Dora G) plmbr h 1125 National av
Smith Zona M student r 1041 A av
Smothermon Bazil C (Lottie E) lab h 413 W 18th
Snepp Bernard L painter 604 Q av r same
Snook Apartments 535 National av
Snook Helen student r 121 E 2d
Snook Jas C (Edna W) dentist 540 National av h 121 E 2d
Snow Alice A student r 2012 6th av
Snow Alvin L (Belle E) watchmn h 36 W 12th
Snow Dwight L lab r 36 W 12th
Snow Henry P (Myrna) h 2012 6th av
SNOWFLAKE BAKING CO 701 16th, San Diego (See right bottom lines and page 16)
Snyder Eloise student h 826 C av
Snyder Harry J r 1933 D av
Snyder John E (Jennie) h 25 W 7th
Snyder Virgil C shtmtlwkr h 826 C
Soderberg John rancher h P av sw cor 12th
Soledad Esther machhd r 1214 4th av
Soledad Jiminez wid Jose h 1214 4th av
Soledad Sara machhd r 1214 4th av
Soper Clinton S (Mabel W) shoe repr 16 W 8th h 507 G av
Soper Harold F student r 507 G av
SOUTHERN SCHOOL OF SECRETARIES, Ethel H Robertson Superintendent, Secretarial and Commercial Courses, Day and Night Classes, 4th Floor U S Natl Bank Bldg, 2d at Bway, San Diego, Tel Main 2790 (See left side lines and page 82)
Southern Trust & Commerce Bank (National City Branch) H P Requa br mgr 737 National av
SOUTHWEST PUBLISHING CO (R L Cornelius, F M Raymond) Printers and Publishers National City News, 1031 National av, Tel Nat'l 141
SOUTHWESTERN SCHOOL OF EXPRESSION, An Exclusive School of the Drama and Its Allied Arts, Lillian B Rivers Director, 505 Elm, San Diego, Phones 63283 and Main 1352
Southwick Emmett W (Bertie) rancher h 1345 P av
Southwick Ruth I r 1345 P av
Southwick Maurice C rancher r 1345 P av
Southworth Alfd E (Carrie W) cook h 825 2d av
Southworth Walter A lab r 825 2d av
Southworth Wm (Kate) h 521 G av
Spafford Erle G (Sara M) vice prin Sweetwater Union High School h 1340 E 28th
Sparklet Distributors (Wm A Bush) soda water syphons 2242 8th av
Spear Howard E (Ruth E) mach h 512 E 24th
Spears Wm H rancher r ns E 18th 1 e of Prospect av
Specht Calvert W electr r 236 B av
Spencer Addie L Mrs h Newell 3 s of E 18th
Spencer Mabel C bkpr r 1126 E 7th
Spicer Elma clk r L E Spicer
Spicer Lewis E (Jenette) rancher h E 10th nr P av
Springer Clarence D (Agnes) painter h 540 J av

CHAS. E. ANDERSON
Real Estate
Loans
Insurance
Exchanges
Hotel
Broker
745 E
Sw. Cor. 8th
TEL.
613-49

KEEP SMILING
PHONE
614-39

A. G. ECKOLS
CHIROPRACTOR
PALMER GRADUATE
Lady Attendant
Xray Laboratory Service
Hours, 10 a.m. to 6 p.m.
Saturdays,
10 a.m. to 4 p.m.
330-331
Union Bldg.

W. E. KIER CONSTRUCTION CO.
813 First National Bank Building
GENERAL CONTRACTORS
San Diego, California
Telephone, Main 2427

HOTEL CHURCHILL
AMERICAN AND EUROPEAN
NINTH AND C STREETS

ALL OUTSIDE ROOMS
ABSOLUTELY FIREPROOF
GEORGE L MAYNE, MANAGER

STOLL'S MULTIGRAPH Shop
AND
Advertising Bureau
PHONE 655-33
919 Fourth St.

MULTIGRAPHING
ADDRESSING
TYPEWRITING
MAILING
MIMEOGRAPHING
MAILING LISTS
Public Stenographer

L. M. STOLL, MGR.

P. M. DAIRY CO.

Manufacturers and Distributors of
Purity Dairy Products

COTTAGE CHEESE
ICE CREAM
BUTTER
CREAM
MILK KEFIR

12th & K Sts.
Phone, MAIN 3311

Butter and Egg Dept.-701 Fifth
MAIN 411

Spurgeon Alice F tchr Sweetwater Junior High School r 4009 1st San Diego
Stacey Dudley lab r 1725 Grove av
Stacey Everett E (Flora N) h 419 W 18th
Stack Thos Rev rector St Anthony's Catholic Church h Chula Vista
Stackhouse Hartley J (Susan H) lab h 1325 1st av
Staddon Chas E (Mary E) florist 1515 E 8th h same
Stahman Dora A h 436 E Division
Stancliff Wm H (Florence M) h 1507 4th av
Stang Henry student r 1724 5th av
Stang Otto (Dora) blksmth 1741 7th av h 1724 5th av
Stanley Carrie N wid J M nurse h 725 W 22d
STARK CHAS N & CO (Chas N Stark) Monuments, Office and Yards 3791 Imperial av, Opposite Masonic Cemetery, San Diego, Tel Main 639-W (See left side lines and page 67)
Stauffer Chemical Co C F Day supt 8th av and 22d
Stearns R Baldwin (Mary A) real est 731 E 3d h same
Stedham Nettie C wid Taylor clk r 1419 4th av
Steele Chas H (Anna M) carp h 1705 B av
Steele Shirley T student r 1705 B av
Stein Adele B bkpr r 1808 F av
Stein Chas (Bertha) teaming contr 1808 F av h same
Stein Frieda student r 1808 F av
Stein Maria compt opr r 1808 F av
Stenzel Leo J (Emma E) bldg contr 618 F av h same
Stenzel Paul J carp L J Stenzel r 618 F av
Stephens Alton W r 1141 E 4th
Stephens John W (Mary E) bldg contr 1141 E 4th h same
Stephens Owen M (Gladys A) carp h 325 Laurel av
Stevens Jas E (Edith M) auto opr h 318 Palm av
Stevens Lee R (Mildred) plastr h Prospect av nw cor Lincoln ct
Stevenson Geo M h D av sw cor E 4th
Stewart Lee F (Ione R) r 1428 P av
Stewart Lester F (Genevieve) acct h 1716 B av
Stewart Mary pkr Chula Vista Citrus Assn r San Diego
Stewart Robt G (Annie) slsmn Jas Burnham h 1419 4th av
Stockton Guy G (Marian L) photo h 804 E 4th
Ston Thom painter r 526 National av
Stone Marguerite nurse P V Sanitarium
Stone Newton R (Ruth E) h 2030 Highland av
Storla Chas r 2910 E 8th
Stoudt Jacob M (Margt C) h 1907 C av
Stoudt Wm J (Grace A) carp h 141 E 18th
Stove Lloyd W student r es Prospect nr E 22d
Stove Willard S (Jessie L) rancher h es Prospect nr 22d
Strahl David E (Rebecca) h 811 C av
Stratton Raleigh R (Flossie) electr P T & T Co h 229 E 1st
Strever J N nurse P V Sanitarium
Strever Myrtle nurse P V Sanitarium
Stringer Wm L lab h 426 Highland
Stringer W Arnold electr r 426 Highland av
Stroner Jas (Rosa) carp h 507 F av
Strong Chas rancher h ss Division 1 e of Laurel av
Stuart Mary M wid D M h 532 F av
Stuckrath Edwd L (Marie K) electr h 915 B av
Sturgis Annie T Mrs r 110 D av
Sturtevant Isabel Mrs h 828 2d av
Sugaya R (Yona) truck gardener h E 8th 1 e of R av
Suhr Benj C (Kate B) h 536 J av
Sullivan Quince lab r 1804 E 8th
Sumner Benj F (Ivy A) boilermkr h 1721 C av
SUNSHINE APARTMENTS, L A Bullard Prop, 611 Highland av
Sarber Isaac S (Versa) h 1509 E av
Sutton Arthur C office mgr W J Bush Citrus Products Co Inc r Lemon Grove
Swaile Chas barber 1724 7th av r same
Sweet Chas H (Harriet E) rancher h 641 E 8th
Sweetwater Union High School Guy Hudgins prin Highland av nw cor E 30th
SWEETWATER WATER CORPORATION, J E Boal Pres, Chas S Judson V-Pres, Rich'd T Robinson Jr Sec, Rich'd T Robinson Treas, 840 National av, Tel Nat'l 211

"San Diego's All Year 'Round Toyland"
PASSMORE'S BIRD AND TOY STORE
Phone 625-70 Canaries, Parrots and Gold Fish 1194-1198 SIXTH ST.
Alexander Noland, Prop'r Toys and Sporting Goods CORNER B

STEAMSHIP AGENT
659-12
--travel

S. L. KREIDER
239 SPRECKELS BUILDING
TICKETS OVER THE PRINCIPAL STEAMSHIP LINES OF THE WORLD
INFORMATION - LITERATURE - ITINERARIES
"We Ship Your Freight"

SHIPPING
659-12
--shipping

Swetnam Jos S (Evanett A) janitor h 640 E 18th
Sylvester Helen K tchr Central Grammar Sch r 304 Division
Sylvester Louis M gro h 504 Division

T

Tandy John C (Josephine) h 831 C av
Tanner John L medicine mfr h Olive nw of Sweetwater rd
Tarr Alfd E student r 618 I av
Tarr Edmund G (Olive E) autos 719 National av h 618 I av
Tarr Kath r 505 E 4th
Tarr Mabel E Mrs r 505 E 4th
Tattersall Frank M (Nellie B) plumber 911 National av h 710 K av
Tattersall Helen J student r 710 K
Tattersall Kenneth L student r 710 K av
Taylor Anna M wid C S h 140 E 9th
Taylor Earl lab r 1804 E 8th
Taylor Edmund (Florence) rancher h 1732 E 24th
Taylor Elizabeth T r 140 E 9th
Taylor Fanny M Mrs librarian Sweetwater Union High Sch h 25 E 11th
Taylor Lee F (Ollie) warehsmn h 214 E 2d
Taylor Matthias S auto opr W H Peters r 140 E 9th
Taylor Wm (Mary) lab r 1804 E 8th
Tefft Byron E h 1816 E 7th
Temple Theatre A H Duncan prop motion picture 817 National av
Tenwolde Chas (Jennie) carp h 541 E 4th
Tenwolde Harry student r 541 E 4th
Tenfel Gustav gard h 608 E 24th
Thatcher Fredk J (Mabel B) contr h 316 G av
Thayer Wm J (Lucretia) atty h 1241 E 24th
Theander Hans J (Amelia C) h 2425 Highland av
Thelen Edmund (Fanny J) orchardist h 327 E 1st
Thesiger Henry R h 725 E 2d
Thiem Augusta Mrs r 539 J av
Thiem Rudolph E meat ctr h 539 J av
Thomas Harriet F wid G W h National av nr 26th
Thomas Reginald gro 116 National av h same
Thomas Warren F rancher r National av nr 26th
Thompson Adelaide wid W J h 135 E 6th
Thompson Geo M (Iva L) contr h 2004 D av
Thompson J Elvin (Ida M) auto tops h Sweetwater rd
Thompson Verna M student r Sweetwater rd
Thorn Alex L (Ruth) printer h ws Sweetwater rd
Thorpe Eldon J (Gladys V) plastr contr 141 E 8th h same
Thrall Edith r 661 E 3d
Tiffany Edwin D (Caroline) carp h 14 National av
Tiffany Glen D (Grace M) h 10 National av
Tilley Wm G (Elizabeth C) h 1925 E av
Tinkler Fredk J (Mamie H) clk L J Craig h 2905 National av
Todd Eugene (Grace E) h 1337 1st av
Tolman John C h 324 W 15th
Totten Floyd L (Marie) hlpr Santa Fe Ry h 712 3d av
Townsend Sylvester A (Alma) (Townsend & Harris) h 714 B av
Townsend & Harris (S A Townsend G E Harris) billiards 15 W 8th
Tracy Catherine Mrs (Anderson & Tracy) h 1820 E 16th
Trautwein Adolph H (Nellie M) lndywkr P V Sanitarium
Trautwein Nellie r P V Sanitarium
Treahy Wilbur J (Ettine E) carrier h 21 W 3d
Trebil Edna I student r 613 A av
Trebil Thos H (Lottie I) carp h 613 A av
Tribble Harold (Blanche) plaster h 626 G av
Tripp Mary wid E G h 22 W 6th
Troedel Daisy nurse P V Sanitarium
Trowbridge LeRoy J (H Lucile) dentist h 112 E 3d
Truesdell Martha E r 820 Palm ct
Truesdell Mary E r 820 Palm ct
Trumbauer Milton M (Mary B) h 334 E 8th
Truswell Dorothy L r Wm Truswell
Truswell Wm (Mary C) foremn Santa Fe Ry h 9th av nw cor 19th
Tucker Luther B contr h 1544 F av
Tullins Ercale h ss W 9th bet 1st and 2d av
Tune J David (Lenna) lab h 1722 5th av
Tungate Raymond (Marian) carp r rear 614 E 8th

IRWIN & CO.
Hay, Grain and Feed
Grain Bags
Wool Bags
Sack Twine
Coal, Wood
MFG.
POULTRY AND DAIRY FEEDS
Main Office
FOURTH AND K
Phones:
Main 440
663-01

JONES-MOORE PAINT HOUSE
WHOLESALE
RETAIL
Paint
Varnish
Roofings
Cor. 5th and A Streets

IF IT'S INSURANCE "Remember Gist"
Gilman A. Gist
Insurance Specialist
MAIN 188 444 SPRECKELS BLDG.
ETNA

LOS ANGELES
SAN FRANCISCO
OAKLAND

HUNTER, DULIN & CO.

PASADENA
SANTA BARBARA
HOLLYWOOD

GOVERNMENT, MUNICIPAL AND CORPORATION BONDS
FOURTH FLOOR, FIRST NATIONAL BANK BUILDING TELEPHONE, MAIN 5586

SUNSET
ENGRAVING
COMPANY
DRAWINGS
ENGRAVINGS
SAN DIEGO, CALIF.
NINTH FLOOR
ELECTRIC
(TIMKEN)
BUILDING
MAIN 1517

PHONE
MAIN 2325
ROGERS
CARRIAGE
WORKS
ALPY & KOLBECK
Proprietors
AUTOMOBILE
and CARRIAGE
REPAIRING
Bodies, Springs
and Wheels Made
to Order
635 2nd St.
San Diego, Cal.

Turner E Earl clk r 1441 4th av
Turner Ira E (Helena M) ironwkr h 2140 F av
Turner John W (Mary E) lab h 1441 4th av
Turner Laura L student r 1441 4th av
Turner Opal M r 1441 4th av
Turner Wm F (Cath M) auto mech h 926 E 4th
Tuttle Glenn C (Carrie F) florist h 135 W 7th
Tuttle Will T (Rosa F) h 1940 P av
Tyler Clifford B (Melinda) h E 18th ne cor L av
Tyler Jas (Lola M) gard h 1233 E 18th
Tyndall Henry F (Viola) osteo h 839 E 2d
Tyson Apartments 305 F av
Tyson Jas P (Maria H) watchmn h 305 F av
Tyson Maria H Mrs prop Tyson Apts r 305 F av
Tyszkiewicz Godfrey E (Hannah) h E 7th nw cor Q av
Tyther Louise wid Jos r 1108 D av

U

Underwood N B r ss F 8th opp Arcadia
UNION ICE CO THE, Jordan Transfer Co Agts, 907 National av
Upper Alex E (Rilla) real est and billiards 1820 6th av h same

V

Van Castel Jos r 721 B av
Vanderburg Geo S (Minnie E) (Kuhlken and Vanderburg) r La Mesa Hts
Van Deripe Chas C (Emma) dept supt Sweetwater Water Corp h A av cor 25th
Van Deripe Chas H (Van Deripe & Bird) r A av ne cor 25th
Van Deripe Rich'd student r C C Van Deripe
Van Deripe & Bird (C H Van Deripe D W Bird) oils 705 National av
Van Epps Chas C (Iva A) linemn h 1437 E 18th
Van Epps Guy student r 1437 E 18th
Van Horn Estelle M r 537 G av
Van Horn Frances C student r 537 G av
Van Horn Kathryn Mrs nurse Elwyn Sanitarium
Van Meter David N (Jennie) h 900 E 7th
Vansant Chas W (Caroline) bkpr h 2216 L av
Van Vliet Helen M wid C T h 1040 E 17th
Vaselior Geo billiards 730 National av r 604 C av
Vasquez Carlos (Manuela H) ranch hand h 2205 2d av
Vasquez Jose (Ynez) lab h 1427 5th av
Vasquez Martin h 1828 3d av
Vasquez Sylvester lab Santa Fe Ry
Vaughan Minnie wid A W dressmkr h 724 C av
Vaughan Russell cement fnshr r 724 C av
Vaughan Warren B (Harriet) h 425 1st av
Vega Francisco (Ramona) lab h 2333 2d av
Vega Jos (Josie) h 2217 7th av
Velasco Balthan lab h ws 5th av bet 20th and 21st
Velasco Concepcion r ws 5th av bet 20th and 21st
Velasco Frank A (Josephine) boiler washer Santa Fe Ry h 710 3d av
Velasco Manuel A hostler Santa Fe Ry r 1428 7th av
Vineyard C Frank (Helen D) truck driver r 1337 1st av
Vizcarra Alfred lab r 1729 8th av
Vizcarra Fred clk r 1729 8th av
Vizcarra Ignacio clk r 1729 8th av
Vizcarra Manuel (Carmen) lab h 1729 8th av
Vizcarra Manuel jr lab r 1729 8th av
Vlahos Gus (Lucy) gro 604 Highland av h same
Vogel Antone F (Anna) lab h 618 C av
Vogel Henrietta r 618 C av
Voigt H h 1015 E 2d
Von Eman Amy nurse P V Sanitarium
VREELAND GEORGE J, Artist Photographer, 1047 5th, San Diego, Tel 61658 (See right side lines and page 72)
Vurgason Clifton P (Kath E) mech h 1005 D av

W

Wade Edwin W electr r 1010 1st av
Wade Francis L musician r 1312 National av

WHITE FRONT GARAGE
Repairing, Tires, Accessories, Gas and Oil SPECIALLY EQUIPPED TOW CAR
HILLCREST, 2562-J FRED TYE, PROP. 900 UNIVERSITY AVE.

PLUMBING, HEATING, REPAIRING
REED BROS. CO. 727-733 SEVENTH STREET
SUCCESSORS TO
W. C. MERRITT CO. MAIN 852 SAN DIEGO

Wade Frank L painter h 1312 National av
Wade Harry E (Jeanette) clk P O h 1032 1st av
Wade Harry M (Marion A) h 1010 1st av
Wade Laura Mrs lndy 621 Highland av
Wade Leah student r 621 Highland av
Wade Louie student r 621 Highland av
Wade Martha V wid N W h 1325 1st av
Wade N Earl (Marjorie) carp h 829 2d av
Wade Rz (Laura) carp h 621 Highland av
Wade Webber T (Lillian) janitor h 1724 2d av
Walker Edwd M (Nellie J) h 124 E 1st
Walker Marion E r 124 E 1st
Wallen Edwin boatmn Sweetwater Water Corp r Sweetwater Dam
Waller D Oscar (Susan V) nurse h Sanitarium Campus
Waller Mae wid John r 2300 D av
Walton Emanuel steward P V Sanitarium
Ward C M pres California Flaxseed Products Co r Los Angeles
Ward Geo r 1934 6th av
Ward Jas (Sarah H) carp h ws Sweetwater rd
Ward Orren M (Isaure C) prop Hotel Hamann h 1934 6th av
Warne Margt B wid C S tchr h 721 G av
Warner Bert (Clara F) coppersmth h 206 E 16th
Warren Alice V r 1945 P av
Warren Belle r P V Sanitarium
WARREN JOHN W (Josie S) Physician Paradise Valley Sanitarium
WARREN JOSIE S MRS, Physician Paradise Valley Sanitarium
Warren Luther Rev r P V Sanitarium
Warren Robt L poultry h 1945 P av
Wassner Albt (Bertha) mach h 40 E 2d
Wassner Louis D (Ethel T) transfr 621 National av h same
Waters Wm C (Lillie E) orchardist h E 4th nw cor L av
Watkins Archie E (Julia E) foremn h 116 E 3d av
Watkins Julius C (Bettie C) h 40 W 10th
Watson Chas S (Alta J) switchmn h 822 E 4th
Watson G Chas (Elma B) bacteriologist h 411 E 2d
Watts Flora E h 224 F av
Watts Melville r 224 F av
Webber Lee C (Rose M) mech h 1629 4th av
Weesner A Mahala Mrs r 2835 Grove av
Weesner S Everett h 2835 Grove av
Wegeforth Harry M prop Paradise Valley Poultry Ranch r San Diego
Weisser August J (Mary M) cigarmkr h 918 National av
Weisser Julius N (Mamie E) bicycles 1006 National av
Weitekamp Harry C firemn Santa Fe Ry r RD 3 Box 670
Welch H Jane student r 2841 Highland av
Welch H Seward (Ethel S) dentist h 2841 Highland av
Welker Henry J (Martha A) h 137 E 2d
Wellpot Mary C student r 337 E 6th
Wellpot Wm (Leita K) h 337 E 6th
Welsbacher Carl L (Sophie) (National Grocery) h 926 National av
Wernink Peter lab P V Sanitarium
Wertz Evaline E wid J C h D av sw cor E 4th
West Ada B wid N S r Sanitarium Campus
West Bessie nurse P V Sanitarium
West Dwight D (Charlotte E) orchardist h e end E 30th
West Mabel r Sanitarium Campus
Westcott Don r rear 504 Division
Westcott Lowry O h rear 504 Division
WESTERN UNION TELEGRAPH CO A A Jerauld Mgr, 922 W 23d
Westmecott Lydia Mrs r 2641 Highland av
Whaley Thos A (Mary K) boilermkr h 124 E 7th
Whaley Thos S (Edna) lab h 319 Norton av
Whicker Vesta A wid Saml h 2300 D av
White Earl B student r 1315 3d av
White Frank E (AddieM) rancher h E 8th nr T av
White Gertrude A wid A F r 2015 8th av
White Harry C (Mabel) barber h 1912 N av
Whitsitt Anna B h 1445 Essex

West Coast
LIFE
INSURANCE
COMPANY
PERFECT
PROTECTION
POLICIES
LIFE
HEALTH
ACCIDENT
A SERVICE
THAT
ENDURES
E. CROWE
DIST. MANAGER
333 Spreckels Bldg.
San Diego
PHONE 649-52

PHILIP
MAYER
CO.
848 7th St.
Phone, Main 1853
AGENTS FOR
Baker Iron Works
Fairbanks, Morse and Co.
Wagner Electric Co.
Electrical Supplies
Motor Repairing
ELEVATOR and
ELECTRICAL
CONTRACTORS

PERCY H. GOODWIN CO.
GENERAL INSURANCE AND BONDS • REAL ESTATE, RENTALS AND MORTGAGES
1202 FOURTH STREET TELS., 668-97 668-98

PHONES:
OFFICE, MAIN 17
RES., HILLCREST 2295-J

For Bargains in City and Country
REAL ESTATE
Also Imperial Valley Land
Exchanges a Specialty

YOU WANT TO SEE THE ONLY
FRANK E. JONES
1015 7TH ST.

ROWE MOTOR SHOP

The House of Service

Washing
Greasing
Gas and Oils
Accessories
Vulcanizing
Gill Batteries
Battery Repairing
General Repairing

Eighth and C

PHONE
644-73

WHITSITT MABEL MISS, Manager Whitsitt's Millinery Supply, 630 C, San Diego, h 635 E 1st
Whitsitt Richd R carp r 635 E 1st
WHITTEMORE ETHELINDA, Violin Studio 1024 A av, Tel 29-M and 3674 7th, San Diego, Tel Hillcrest 255-J
Wickens Patk C (Maggie) eng Santa Fe Ry h 1720 8th av
Wiegand Angie V Mrs music tchr City Schools h 326 E 6th
Wiegand Elise wid Herman r 2229 E 8th
Wiegand Fritz (Angie V) rancher h 326 E 6th
Wiesendanger Elmer E (Myrna G) h 1843 B av
Wiggins Bissie (Ella) bootblk h 723 W 15th
Wilbur Jas (Louisa) h 2134 7th av
Wilbur Jas jr student r 2134 7th av
Wilden Perry J (Helen) carp h 605 E 14th
Wildes Saml M (Grace V) mgr Chula Vista Citrus Assn h 640 J av
Wiley Geo mach r 435 E 1st
Wiley Jas W (Mary B) h 435 E 1st
Wiley May R tchr r 435 E 1st
Wilfley Jas W (Dorothy) clk W J Bush Citrus Products Co h 333 W 13th
Wilfley Roy (Etta) foreman W J Bush Citrus Products Co h 360 G av
Wilhelm C Fredk bacteriologist h 5th av sw cor W 16th
Wilhelm Geo (Lulu) r 5th av sw cor W 16th
Wilkes Margarette tchr Central Grammar Sch r 325 E 10th
Wilkie Fred A (Sallie E) civil eng h ws Grove av 3 n of 20th
Wilkie Roland D lab r F A Wilkie
Wilkins W Frank (Ysabel) musician h 39 E 7th
Wilkinson Doris clk r 539 E 20th
Wilkinson Joan A clk r 539 E 20th
Wilkinson John D (Mary) lab h 539 E 20th
Williams Arthur G (Jane S) real estate and agt American Railway Express 22 W 8th h 737 E 4th
Williams Chas S student r 1009 National av
Williams Doris M student r 737 E 4th
Williams Ernest (Rachel) cement wkr h 817 D av
Williams Ezra B (Jessie E) crater h 1009 National av
Williams Harvey J (Emma A) carp r 1821 B av
Williams Jean L student r 737 E 4th
Williams Lila I notary 22 W 8th r 737 E 4th
Williams Millard (Doris) linemn r 28 E 5th
Williams M Fillmore (Lillian) h 28 E 8th
Williams Ralph L (Fannie E) transfer 22 W 8th h 1122 4th av
Williams Richd G cook r 1041 E 8th
Willoughby Chas E teller r 555 E 1st
Willoughby Cora E Mrs r 25 E 6th
WILLOUGHBY EDWD (Estella M), V-Pres Homeland Building Co, h 555 E 1st
Willoughby Harold L clk Homeland Bldg Co r 555 E 1st
Wilson Floyd R (Minerva) auto opr h 625 A av
Wilson Helen Mrs r 238 E 4th
Wilson John G (Martha) millwkr h L av se cor 17th
Wilson Marion L carp r 1940 D av
Wilson Will H L (Minnie C) carp h 1940 D av
Winch Cressa G student r 520 Division
Winch Fredk (M Louise) slsmn h 520 Division
Wineteer Alma student r Sanitarium Campus
Wineteer Nellie nurse P V Sanitarium
Winters Chester W (Clara M) electr h 644 E 8th
Winters Raymond T (Annie M) carp r 524 I av
Wissink Garrett (Irene M) carp h 936 E 8th
Wohlcke Henry E (Nancy) carp P V Sanitarium
Wolff Geo (Elinora) musician h 1218 2d av
Womack Archie E (Bessie L) carp r 1513 1st av
Womack Geo W (Laura E) carp h 1513 1st av
Womack Oreta Z student r 1513 1st av
Womack Oneta M student r 1513 1st av
Wong Charlie (Lucy) laundry 915 4th av
Wood Nahum P r Mrs Susan Arnold

HOLSUM BREAD
Southern California Baking Co.
125-171 FOURTEENTH ST
Phones: Office, 659-09 Factory 655-25

LOS ANGELES
SAN FRANCISCO

WM. R. STAATS CO.
—ESTABLISHED 1887—

PASADENA
SAN DIEGO

GOVERNMENT, MUNICIPAL AND CORPORATION BONDS
410 UNION BUILDING TEL. 642-09

Woodford Clyde (Millie) h 1146 3d av
Woods Thos (Elsie S) lab h 630 2d av
Woods Wm M rancher h 1430 E 24th
Woodward Harvey J h 1420 3d av
Worster Mark M (Minnie C) h 2020 7th av
WORTH COMPANY THE, Clothing and Men's Furnishings 5th sw cor E, San Diego (See left top lines)
Worthly Mary F nurse P V Sanitarium
Wray John D (Julia A) h 606 G av
Wright Armond F mariner r 208 W 13th
WRIGHT EDWD M (Mary) Marshal and Tax Collector, h 139 E 6th
Wright Fred S (Ida A) carp h 208 W 13th
Wright Louisa S Mrs r 1807 J av
Wright Sarah A wid Geo r 2041 8th av
Wright Storm student r 208 W 13th
Wruck Henry J (Helen R) h 534 R av
Wruck Mary student r 1141 P av
Wruck Wm F (Barbara E) rancher h 1141 P av
Wurtele David (Anna C) ranchhd h 1543 8th av
Wurtele Edwd C ranchhd r 1543 8th av
Wurtele John R mech r 1543 8th av

Y

Yamamoto M gard h s of E 8th opp Sanitarium
Yarate Zacauis (Seraphina) lab h ns W 19th bet 5th and 6th
Ybarra Gumesindo A (Petronila C) lab h 1339 2d av
Ybarra Jesus (Feliciana) lab h 1st av nw cor 22d
Ybarra Jos (Senovia) h 1932 4th av
Ybarra Jos (Mary C) lab h 320 W 18th
Ybarra Ramon (Carman) lab h 1804 5th av
Yeager Amelia E poultry r 1126 E 7th
Yeager Minnie L teller r 1126 E 7th
Yenawine Paul C (Leona M) eng h 1312 4th av
Yepiz Angeline Mrs rest 1712 7th av h same
Yoakim Jos M (Cora E) carp r 2638 National av
Yoakim Louis E (Mahalla E) rancher h 2638 National av
Young Benj A h 628 1st av
Young Elizabeth Mrs r 1038 D av
Young John (Alice S) carp h 1221 4th av
Young Jordon lab h 903 5th av
Young Jos E r 628 1st av
Young Jos J (Gertrude A) h 535 1st av
Young Willis M auto elec Van Deripe & Bird r San Diego

Z

Zamora Sadilado (Saluda) lab h 603 E 14th
Zimmerman Paul (Minnie) rancher h 645 E 30th
Zinn Anna A Mrs r National av nr 26th
Zitnik Anthony (Mabel A) bkpr h ns E 16th e of city limits
Zucker Julius (Ellian J) lab h ss 30th Lincoln Acres

NESTOR

11 910 miles S of San Diego. Elevation 32 feet.
Almansa A lab
Arnold A D farmer
Badillo Louis farmer
Badillo Pedro farmer
Badillo Peter M rancher
Bascom Belle Mrs
BASCOM DWIGHT S, Postmaster and General Merchandise
Bascom Edwd B clk
Beamon L S (Rose) foremn
Bensch Jacob (Deseda)
Boensch Herman (Minnie) barber
Borrill Wm (Agnes M) mach
Brulheimer Emil
Burtner Andw C (Louise B) rnchr
Campbell Roy horse breeder
Carroll Annie D Mrs
Carroll Edgar farmer
Carroll Harry farmer
Carroll Roe A farmer
Casonova Dora C cook
Castor Jos rancher
Christensen Carl (Luella) farmer
Christianson C lab
Christofferson Carl E miner
Christofferson Willie
Clark W D former
Cook Mark H rancher
Coons Fred (Una) apiarist
Coons Wm mach

SUPER SERVICE IN ALL LINES OF INSURANCE
Chamberlin Insurance Agency
Suite 301 Southern Title Bldg.
Phone Main 2505

MAIN 939
WHITE'S
WALL PAPER AND PAINT STORE
727 E STREET

RELIABLE SERVICE AT REASONABLE PRICES
REPAIRING BY EXPERTS
FRED A. HEILBRON
PLUMBING AND HEATING
1446 5TH ST TEL. 632-53

PHONE 641-11 **H. A. CAMERON CO.** UNION BLDG.
THE OFFICE OF EFFICIENCY
EVERY KIND **INSURANCE** BETTER SERVICE

SOUTHERN SCHOOL OF SECRETARIES

"Better Business Training of Office and Clerical Assistants

Bookkeepers

Stenographers

Secretaries

Comptometer Operators

TEL. MAIN 2790

Ethel Hardy Robertson, Supt.

Dias Julia
Dittenhaven Neil B (Amy E) mach
Dyer Edwin L (Zura)
Dyer Louis G
Edwards Emma Mrs poultry
Evans R D (Gertrude) farmer
Evans Weldon B U S customs insp
Floresch A Louise
Floresch A M (Ida) farmer
Floresch C C
Floresch J J
Gaines Sylvester rancher
Garcia Pedro lab
George Hubert A rancher
Gibbs Edwin R lab
Gilman Wm H (Tora A) poultry
Goldman Milton C farmer
Grothe John (Estelle) road foremn
Guerro Victor dairyman
Hamilton Ezra (Irene) poultry
Hanchett Irvin A carp
Hartley Jenny (wid Jas)
Hartley Paul farmer
Heileman Mrs farmer
Heileman Edna
Helleworth Herr dairymn
Hoagland Henry H (Hattie) lab
Holderness Paul E rancher
Holderness Skippinger rancher
Holderness Wm H (Leona) rancher
Hooper Albt farmer
Hooper Anna Mrs
Hooper Percy farmer
Hopkins W E auto opr
Hull J S (Pearl) rancher
Iguchi I rancher
Joiner A L (Freda) rancher
Jones A C rancher
Jones Susanna cook
Keeney Henry farmer
La Porte John J (Marie) rancher
Larsen Mary Mrs
Le Chong Wing
Lewis Mathias
Loustalet Ernest farmer
Loustalet Geo (Alphonsine) dairymn
Loustalet Louis farmer
Luxon Jas farmer
McCan Thos
McCann John jr rancher
McCann Robt rancher
McRae Anna
McRae Peter D rancher
MacQuown Carl (Gladys) mach
Mansir Chas W (Eula) rancher
Mansir Chas jr farmer
Mansir Harry E rancher
Mansir John rancher
Matchen Harriet E tchr Highland school
Meimburg R J (Laura) farmer
Milburn H E (Edith) rancher
Moore R C rancher
Nakagawa T farmer
Ober Clyde
Ober Glenn rancher
Ober Wilbur rancher
Ober Wm rancher
Parma Anna Mrs
Patterson Clarence
Patterson Edmond
Patterson Harold
Patterson Jas P (Angela) rancher
Paularina Chas rancher
Paularina Cjunent (Seperalta) farmer
Paularina Claddie rancher
Paularina Manuel rancher
Peavy Geo farmer
Peavy Hollis farmer
Peavy Newell J (Opal W) rancher
Pettey Chas poultry
Rinson Leandro
Russell Jesse O rancher
Russell J S rancher
Russell Thos F
Schafer Martin W
Schnell Oscar F (Bertha E) rancher
Scholenbacher A farmer
Scrivner Geo rancher
Semenza Albt rancher
Semenza Lorenza (Hattie) rancher
Shultz Florence J wid J T rancher
Simons John rancher
Smallcomb David
Steele R M (Esther) rancher
Steele Thos
Sternberg Rudolph A rancher
Stewart Walter E rancher
Stock Fred dairymn
Strong Della Mrs farmer
Strong Forrest (Anna)
Taylor Edmond (Laura) farmer
Thomas Frank E rancher
Totten Thomas rancher
Tracy Earl farmer
Tracy Edith
Trobisch Herman rancher
Van Houton Chas farmer
Vasques Antone lab
Wagner J F (Julia)
Wagner L I (Sadie)
Wagner Martin
Wagner Roland
Webber Homer T
Webster Wealthy wid Wm
Wilber J G (Sadie)
Williams Geo dairyman
Wolfe Albt (Sophia) rancher
Wolfe Ernest mach

More Value for Less Money **WHITING-MEAD COMMERCIAL CO.** OF SAN DIEGO
Lumber, Plumbing Material, Paints, Pipe, Hardware, Roofing Paper, Electric Goods, Wall Board, Sash and Doors, Wrecking Department
Office and Warehouse, First N. E. Cor. G PHONE, MAIN 709 Wrecking and Lumber Yards 14th S. W. Cor. K, Phone 652-40
East San Diego Branch, 3923 University; Telephone, Hillcrest 3195-W

HAY = GRAIN = SEEDS
FRED C. SILVERTHORN & SONS
844 MARKET STREET TELEPHONE, MAIN 1059

Wolfe Herman farmer
Wolfe S A Mrs
Wykes W T (Greta)
Young Abraham farmer
Zimmerman Geo (Lily) poultryman

OCEANSIDE

Known As the "Carnation City"
"Where Life is Worth Living"

Located on the Coast 40 miles north of San Diego and 90 miles south of Los Angeles. Is an incorporated City of the Sixth Class, containing a population of about 2000 inhabitants.

Situated on the Main Line of the Atchison, Topeka & Santa Fe Ry, the terminus of the Escondido, Fallbrook and San Luis Rey Branch lines.

The City owns a fine Water System, water for domestic purposes and for irrigation being sold as low as .05c per 1,000 gallons, the cheapest water for domestic purposes in the State.

Finest and safest beach for bathing on the whole coast of California. In the history of the town, no life has been lost from surf bathing.

Has a modern sewer system covering 80 blocks.

Electric lights, fishing pier, etc., etc.

ACME MAILING SERVICE
MULTIGRAPHING
PRINTING
MAILING LISTS
STENOGRAPHERS
NOTARIES
SUITE 319
SPRECKELS BLDG.
MAIN 2015-2016.

First National Bank
OCEANSIDE, CAL.
Capital and Surplus, $60,000.00
OFFICERS
Geo. L. McKeehan, President C. T. McKeehan, Vice-President
J. E. Jones, Vice-President G. L. Porteous, Cashier
R. A. Davis, Assistant Cashier
PHONE OCEANSIDE 14
Hill at Second St. Oceanside, Cal.

WM. F. HARRIS AUTO PAINT SHOP
TRUCK LETTERING
18th and K
TEL. 612-45

J. H. Durkee
Realtor
Jesse Newton
Investments
City and Inland Subdivisions
SPECIALIZE ON BUSINESS PROPERTY AND FARMS
223 N Hill St. Oceanside, Cal.

C. J. HENDRY CO. Ship Chandlers and Naval Stores
FISHERMEN'S SUPPLIES
C ST., N. E. COR. INDIA TEL. 636-52

WASHING MACHINES
SEWING MACHINES
VACUUM CLEANERS
HEATING APPLIANCES
PORTABLE LAMPS
955 SIXTH STREET

Hartwell
ELECTRIC COMPANY

ELECTRICAL CONTRACTORS
LIGHTING FIXTURES
MOTORS, MOTOR REPAIRING
MAZDA LAMPS
TELEPHONE, MAIN 318

Johnson-Saum Company
FUNERAL DIRECTORS
✠
LADY ASSISTANT
✠
N. W. Cor. Fourth & Ash
✠
TEL. 668-39

Los Angeles Trading Co.
OCEANSIDE, CAL.
Complete Camping Equipment
Stay All Night at L. A. T. Co's Places from San Diego to San Francisco
ALL NIGHT SERVICE

Chas. R. McCormick Lumber Co.
Office and Yard, 4th and Cleveland
ROOFING, LIME, PLASTER, WALL BOARD, WOOD AND COAL
Everything in Building Material
Agents for Portland Cements
Malon Littlefield, Mgr.—Phone 5 OCEANSIDE, CAL.

WHITSITT'S MILLINERY SUPPLY
WHOLESALE AND RETAIL
632-634 C Street
TEL. 631-02

Oceanside City Directory
1923

OCEANSIDE CITY DIRECTORY

CITY HALL, Hill st bet 1st and 2d

CITY OFFICIALS

BOARD OF TRUSTEES—C D Merrill Pres, E W Fairchild, W H Crane, Victor M Magee and J F Martin

CITY ATTORNEY, F L Richardson (San Diego)

CITY BOARD OF HEALTH, Dr H F Crandall Health Officer

CITY CLERK AND ASSESSOR, H D Brodie

CITY FIRE DEPARTMENT, L W Stump Capt

CITY MARSHAL, TAX COLLECTOR AND SUPT OF STREETS, Fred M Sickler

CITY RECORDER, J C Hayes

CITY TREASURER, Eugene Chanroux

CITY WATER DEPARTMENT, E T Duehren Supt

BUSINESS BUILDINGS AND HALLS

First National Bank Building Hill sw cor 2d

I O O F Building Tremont nr 2d

Masonic Hall Hill sw cor 2d

CHAMBER OF COMMERCE

Guy W Wisdom pres Thos Bakewell sec City Hall

CHURCHES

Christian Church, Hill sw cor 1st

BEACON HILL NURSERY
Shade Trees, Shrubbery, Fruit Trees, Bedding Plants, Roses, Seeds, Soils, Fertilizers, Ferns, Hanging Baskets
1901 Broadway - 633 68th, Encanto- 16th cor. Highland Ave. National City. Phone, Main 1124

Frank A. Salmons 1036 Fourth Street GRANT HOTEL BLDG. Phone Main 244
Insurance and Bonds
Writes All Forms of **Insurance**

First Baptist Church, Hill ne cor 4th Rev Chas M Kilgore pastor
Grace Episcopal Church, Hill nr 1st Rev Percival H Hickman rector
Methodist Episcopal Church, Rev J W Carson pastor
Star of the Sea Church (Catholic), 3d nr Freeman
JUSTICE OF THE PEACE, Chas L Berry Justice, Fred M Sickler Constable, 2d nw cor Freeman

LIBRARIES

Oceanside Public Library, W S Spencer pres, Sarah L Clewett, G D Newham, Mrs Vinnie T Rorick, T V Dodd, Edith A Whiting Librarian

MISCELLANEOUS ORGANIZATIONS

American Legion, Jos G McComb Post No 146, B E Malmstrom commander, E A Walsh adjt, meets at I O O F Hall
Independent Order of Odd Fellows, meets every Friday evening in I O O F Hall, L W Stump sec
Modern Woodmen of America, meets 2d and 4th Tuesdays in I O O F Hall, G E Hankins clerk
Oceanside Athletic Club, E W Fairchild pres, C C LeBas sec, Meyers nr 3d
Oceanside Golf Club, C T McKeehan sec
Oceanside Lodge F and A M No 381 meets 1st Monday of each month at Masonic Hall, F C Butler sec
Oceanside Woman's Club, Mrs M Mccomb pres, Tremont bet 3d and 4th
Poinsettia Chapter O E S No 287, meets 2d and 4th Tuesday evening at Masonic Hall, Alice Newton sec
Rebekah Lodge No 146, meets 1st and 3d Wednesday at I O O F Hall Mrs Della A Brodie sec
Rosicrucian Fellowship, Mrs Augusta Heindel pres, Mrs Mary Lyon sec, Mission rd
Women's Auxiliary of Jos G McComb Post 146, meets at Masonic Hall, Mrs Harry Zimmerman pres and sec

PARKS

City Park, Hill ne cor 1st
Railroad Park, Cleveland sw cor 2d
Post Office, Winifred M Whitney Postmaster, 2d bet Hill and Freeman

SCHOOLS

Oceanside-Carlsbad Union High Sch, G A Dickson prin
Oceanside Grammar School, Mrs Belle Heilman prin

A

Aberall Elsie Mrs
Acuna Heminio (Abundia)
Adkins Wm J
Agundas Geo (Delfina)
Allen Gertrude Mrs
Allen Isabel
Allen Jane A
Allen Morris C (Margt) bldg contr
Alvarado Joaquin (Marie)
Alvarado Natividad lab
American Railway Express J A Tulip agt Santa Fe Depot
Anderson Alfd section foremn A T & S F Ry
Angelo A Richmond (Mae)
Arguello Wm (Emily M) tmstr
Armstrong Elsie M Mrs
Armstrong Harley A lab
Armstrong Robt J clk
Atkison John (Nella)
Azusa Frank (Dora) truck driver Oceanside Bakery

B

Babby Frank (Martha) plastr
Baer Leo waiter Oceanside Cafe
Baer Leo lab r Mrs M A Romo
Bailey Geo G (Edna)
Baines Robt T (Sabina)
Bakewell Thos sec Chamber of Commerce
Balandran Candelorio (Rosa) lab
Barbecue The (A J Darling) rest Hill nr 2d
Barker Saml (Anna)
BATTLE FRANK P mgr Los Angeles Trading Co
Batty Herbt M (Lena A) confy ft of 3d
Bauer Curt W mgr City Auto Camp
Beadles Chas bkpr First Natl Bank Oceanside
Beaver Henry H (Matilda A) lab
BECKER G H CO, F H Kemp mgr, Department Store, 845 5th, San Diego, Tel Main 4470 (See page 35)
Beegle Helen H r Mrs M A Romo
Belty Annie student
Belty Geo D (Frances) farmer
Belty Jas clk H E Ellery

WM. KONRAD HARDWARE Co.
BUILDERS' HARDWARE
GLASS
PAINTS
ROOFING
HAY & GRAIN
SEEDS
FUEL & FEED
BUILDING MATERIALS
4177 UNIVERSITY AVE.
East San Diego
HILLCREST 2584

Hotel Stowell
Los Angeles, Cal.
FIREPROOF
All rooms with Bath
$2.50 AND UP

ADDRESSING
CIRCULAR LETTERS
MAILING
TYPING
JACK MOORE
Multigrapher and Public Stenographer
NOTARY PUBLIC
PHONE 613-56
RES., HIL. 2414
416 Granger Block

THE BACH COMPANY • INSURANCE
CITY REAL ESTATE -- BONDS -- LOANS -- FARM LANDS
PHONES: MAIN 1841 MAIN 1842 614 ELECTRIC BLDG., 861 SIXTH ST.

ATLAS TRANSFER AND STORAGE
Local and Long Distance Hauling
CALL MAIN 2269
956 10th

Belty Lena
Belty Minnie E clk
Berger Clara nurse
Berry Chas L (Annie L) undertaker and Justice of the Peace 2d nw cor Freeman
Berthiuame Alphonso (Margt)
Betts Frank P (Frances E) chiro
Bevis Henry H 601 N Hill
Bickford Edwd barber Andw Thill
Blackburn Dora K rest Tremont st
Blakerby I E tel opr Santa Fe Ry
Board of Trustees see City Board of Trustees
Borden Chas G (Edna M) clo and furn 2d st
Boston Jas W lab
Bostwick Edwin S (Frances) lab
Boswell A V
Boulevard Garage (H O Clarke) auto repr Hill nr 8th
Bradley Bertha wid Hugh
Branch Chas A (Emma) carp
Brassington Edwin G foremn Maintenance yd Cal Highway Com
Briley Le e(Lucy) tmstr
Briley Wesley L lab
Brodie Harry D (Della A) City Clk and Assessor
Brooks Geo T (Ida K)
Brown Bert waiter r Mrs M A Romo
Brown Grace E Mrs chiro Hill ne cor 3d
Brown Helen A Mrs nurse r Hill st
Brown John T (Julia) tmstr
Brown Rollin (Lena) auto mech
Brown Sedric R bkpr Mission Garage
Browning Jos B (Anna E) popcorn
Buell Alonzo A (Ollie)
Burns Wm R r Mission Hotel
Butler Frank C (Elizabeth) (The Good Cheer)
Byron Earle
Byron Mabel wid Geo A

C

Calhoun Jess C lab
California Highway Commission maintenance yd E G Brassington foremn ft of 8th
Camarena Amador (Marie) lab
Camarena Miguel lab
Campbell Barbar wid Burrel
Campbell Curtis G (Minda) prop Oceanside News
Campbell Elizabeth Mrs
Carrillo Felicia Mrs
Carrillo Y R (Agnes) dentist
Carroll House Luella J Lewis mgr
Carson Edgar B
Carson John W (Retta) pastor Methodist Episcopal Church
Carter Clifford T clk Chas R McCormick Lmbr Co
Carter Jas H (Alice Z)
Carter Magnus U (Josephine) warehsmn Santa Fe Ry
Carter Ruth L telep opr P T & T Co
Cary Ira B (Ella W) gro 2d st
Cary The fur rms 2d st
Casad Enos A (May M) (Casad & Scott)
Casad & Scott(E A Casad W H Scott) barbers 2d st
Castro Jos lab Oceanside Ice & Soda Wks
Chamber of Commerce Guy W Wisdom pres Thos Bakewell sec City Hall
Chambers Dorothy clk
Champagne Chas
Chanroux Eugene (Josephine) City Treas, auto service sta Hill st
Chanroux Pauline r Eugene Chanroux
Chantry Allen J
Chavez Bartolo (Teresa) lab
Chavez Sohpia
Chell Geo H (Edith E) prop Tent City
Chico Anita maid C T McKeehan
Christian Church Hill sw cor 1st
Christie Geo A (Hattie) jeweler
City Attorney F L Richardson (San Diego)
City Auto Camp C W Bauer caretkr
City Board of Health Dr H F Crandall Health Officer 2d nr Cleveland
City Board of Trustees C D Merrill pres E W Fairchild W H Crane Victor M Magee and J F Martin City Hall
City Cleaners and Dyers (J E Red)
City Clerk and Assessor H D Brodie City Hall
City Fire Department L W Stump Capt 2d nr Hill Tel 1117-J
City Marshal Tax Collector and Supt of Streets Fred M Sickler City Hall
City Park Hill ne cor 1st
City Recorder J Chauncey Hayes Cleveland nr 2d
City Treasurer Eugene Chanroux City Hall
City Water Department E T Duehren supt City Hall
Claghorn Josiah L
Clark Ethel Mrs mgr Rieke Hotel
Clark Cath M Mrs

WALL PAPER
PAINTING DECORATING TINTING GRAINING PAPER HANGING
RICHARD E. SEOL
1807 5th
Phone 641-29

SEE | YOUNG & CHAMBERLAIN | FOR
1126-1136 FRONT STREET
PREST-O-LITE BATTERIES, CARBURETORS, MAGNETOS, ETC.
EVER-READY WELDING SERVICE. AUTOMOTIVE ELECTRICIANS AND VULCANIZING

MILTON P. SESSIONS
GROWER AND IMPORTER
Landscape Gardener--Nurseryman
GROUNDS DESIGNED, PLANTED AND REMODELED
Office and Nursery--San Diego Ave., Cor. Mason St., Old Town **Tel. Hillcrest 996-J**

Clarke Henry O (Josephine) (Boulevard Garage)
Clausen Lydia wid C J
Clewett Sarah L agt P T & T Co
Clifford John E (Nellie)
COAST TRUCK LINE, 312 11th, San Diego (See classified Transportation Companies)
Coast Truck Line Guy E Jones mgr Hill sw cor 8th
Coburn Ira
Coffee Cup Cafe (Otto Eckert)
Coleman Geo (Zoa)
Collier Wm r Ocean Beach Hotel
Colville Wm
Combs Giles B (Beatrice) foremn
Cooper Rosa A bkpr
Cornwall Joella Mrs
Cortez Ralph (Rachel)
Cox Anna Mrs
Crandall H Floyd (Pearl) phys and City Health Officer 2d nr Cleveland land
Crane Wm H (Blanche) member City Board of Trustees
Crouch Herbt
Crouch Lucy J
Cruse Israel S (Oceanside Elec Co)
Cruse LaRue H auto mech Oceanside Electric Co
Curran Clarence P (Daisy) taxis Hill st
Curran Edwd D (Cath)
Curran Wm E (Anna) real est and soft drinks ft of 3d
Currier Billie
Cutting Carl I (May) plumber
Cuvedo Jesus Mrs

D

Dalby Millard W (Rhoda M) mgr Oceanside Bath House
Dale Fred D (Louise) lino opr Oceanside Blade
Damron Don (Hazel R)
Damron Jos (Mary O) county road supervisor
Damron Mary O Mrs fur rms 3d st cor Tremont
Damron Milton W (Mary E) rancher
Damron Wm J (Edna L) meat ctr
Darling A J (The Barbecue)
Davis Adelbert E
Davis Alice I student
Davis Clarence A (Mabel K)
DAVIS R A, Asst Cashr First National Bank Oceanside
Davis Sarah J wid P D
De Line Allegra F gen mdse Cleveland ne cor 3d
De Line Grove S (Catherine) mgr Allegra F De Line
Denney Leverne E (Lucy L) auto opr
Detweiler Delphine
Detweiler Joshua (Effie) rancher
Dickson Clement student
Dickson Clement student
Dickson Eleanor A Mrs tchr
Dickson Geo A (Elinor A) prin Oceanside-Carlsbad Union High School
Dickson Sarah M housekpr Dr R S Reid
Dodd Arthur C Rev (Helen R)
Dodd Thos A
Dodd Thos V (Catherine C)
Dodson Chas (Johnstone & Dodson)
Dougherty Harry prop Mission Hotel r same
Draper John M r T H Draper
Draper Thos A r T H Draper
Draper Thos H (Elizabeth) electr contr 2d ne cor Hill
Drayner A Harwood (Pearl) slsmn Union Oil Co
Drayner Louise wid W J
Dudley John lab
Duehren Ernest T (Georgia) supt City Water Dept
Dunn Chervie
DURKEE JED H (Hattie F) Realtor City and Inland Subdivisions, Specialize on Business Property and Farms, 223 N Hill (See Oceanside adv section)
Durown Chas

E

Eaton Frank (Bertha) carp
Eaton Thos H (Pearl) auto mech
Eaton Wallace (Clara) carp
Eckert Otto (Emma) (Coffee Cup Cafe)
Edwards Matilda Mrs
Edwards Saml
Edwards Thos C cement contr
Eilman John F A
Ellery Elizabeth clk H E Ellery
Ellery Henry E (Ada) grain
Ellis Frank (Alice F)
Ellis Jess L r Las Flores Hotel
Elston Myers W (Edith M) poultry
Elysium Theatre W H Scott mgr mot pict 2d nr Cleveland
Emporium The (Jos Flax) dry gds
Episcopal Church Rev Percival H Hickman rector

THE
Mission Hills School of Music
E. ALICE HOLMAN
Director
Downtown Office
Thearle's Studios
Tel. Main 22 and 628-07
Expert Teachers in All Branches
Music, Art
Dancing, Drama
Language
STUDIOS AT
Res., 131 W. Washington
3736 28th Street
4651 Oregon
CORONADO and OCEAN BEACH

Equipment Sales Co.
Radio Supplies
Theatre Equipment
Electric Signs
PHONE
641-79
402 B Street

DON M. STEWART
INSURANCE—BONDS—REAL ESTATE
950 Seventh Street **Phone, Main 1515**

The William Kettner Co. GENERAL INSURANCE
Tel., Main 2183 334-335 SPRECKELS BUILDING

E. J. DAILEY
ROOFING CONTRACTOR
WAREHOUSE 649 K ST SAN DIEGO TEL. MAIN 5270
RESIDENCE TEL. HC. 524W

GENERAL SPEEDOMETER CO.
J. T. ZOOK, MGR.
AUTHORIZED Johns-Manville Service Station
A C Warner Stewart Waltham Van Sicklen
INSTANT SERVICE
1120 UNION
TEL. 61143

Erickson Asle (Agnes)
Erickson John lab
Erickson Juan (Maria) lab
Erret Saml S (Cath) lino opr
Evans Gladys
Evans John T bkpr Standard Oil Co
Evans John V (Bertha J)
Everett Edwin W (Zernah E) gro
Everett Geo
Exton Mary C
Exton Thos C (Exton & Nichols)
Exton & Nichols (T C Exton W V Nichols) drugs 2d nr Tremont

F

Fagg Margt J Mrs
Fairchild Edwd W (Mamie) real est and member City Board of Trustees
Fairchild Pearl clk The Good Cheer
Farrow Chas J (Elizabeth) gard
Faust John
Ferbrache Glen lab
Ferbrache Pressly E (Laura E) 2d hd gds
Ferbrache Ruth waiter Martin's Cafe
Fields Theo A (Priscilla A) furn
Figuero Josefa Mrs
Figuero Theo (Chula)
Figuero Valentine
First Baptist Church Rev Chas M Kilgore pastor Hill ne cor 4th
FIRST NATIONAL BANK OCEANSIDE, CAL, Geo L McKeehan Pres J E Jones V-Pres, C T McKeehan V-Pres, G L Porteous Cashr, R A Davis Asst Cashr, Hill sw cor 2d Tel 14 (See Oceanside adv section)
First National Bank Building Hill sw cor 2d
Fisher Edwd
Fisher Frances S student
Fisher Guy L U S N
Fisher Henry (Stella M)
Fisher Olivia L Mrs hosp
Fisher Virgil
Fisher Wm V (Olivia L) carp
Flax Jas (The Emporium) r La Mesa
FLOOD MOTORS CO, Distributors of United Trucks, 1508 E, San Diego (See right side lines and page 9)
Flores Martin (Matilda) lab
Forjas Jesse
Forjas Placida Mrs
Foss Nina Mrs prop Las Flores Hotel
Foster Cornelia C tchr
Foster Emma E wid L A
Foussat Hubert (Dolores) farmer
Fox Harold J (Ruby) electr contr 2d
Fox Harry N (Gertrude) carp
Frankenfield Clarence carrier P O
Frankenfield Lizzie Mrs
Frankenfield Mina lino opr Oceanside Blade
Freeman Andw M
Freeman Benj F
Freeman Wm E (Irene R) lab
French Ephraim (Martha E)
Friend Frank mgr The Barbecue
Funch J G (May E) confy ft of 3d

G

Gabriel Arthur R
Gabriel Mabel V steno S D Cons G & E Co
Gabriel Marie L
Gabriel Oscar (Amanda) rd mstr Santa Fe Ry
Gamwell Harry E
Garcia Francisco (Marie) lab
Garcia Jesse (Ruth) lab
Garcia Jesus lab
Garcia Refugio
Gauld Alice M wid H M
Gelpi Carlos (Rosaria) lab
Gifford Augusta Mrs steno Walsh & Williams
Glasgow Alfd S (Lulu T) dist agt S D Cons G & E Co
Goetz Fay Mrs nurse
Golding Harold F (Merl) agt L A Times L A Express and S D Tribune Hill 4 s of 1st
Golsh Marie maid
Gomez Jose lab
Gomez Juan (Marie) lab
Gonzales Gabriel
Gonzales Mary Mrs
Good Cheer The (F C Butler) confy Hill se cor 2d
Goodin Andw (Mattie) lab
Goodrich Susan J wid B
Goss Bert L (Josephine) lab
Goss Chas (Elizabeth) h 3d ne cor Freeman
Grace Episcopal Church Rev P H Hickman rector Hill nr 1st
Graham Geo U S Immigration guard
Grate Mary A wid W G
Grau Solie (Ethel) (Service Garage)
Gravely Maud
Green Chas C (Ada)
Greene Chas R slsmn G W Wisdom
Groshong Willis (Mission Garage)
Guidotti Amerigo E

LUNDY'S HOME OF FLOWERS . . .
Member Florists Telegraph Delivery
Floral Designs a Specialty
FLORAL ARTISTS
1147 FIFTH ST. Tel. 621-23
High Grade Flowers

WASHING MACHINES
SEWING MACHINES
VACUUM CLEANERS
IRONING MACHINES

SOUTHERN ELECTRICAL CO.
WIRING - LIGHTING FIXTURES - MOTORS
3RD & E MAIN 4730 7TH & BDWY.

H

Hagemann Henry janitor First Natl Bank
Hall Edwd D (Mabel) lab
Hammond Geo waiter
Hammond Wm B r Las Flores Hotel
Hankison Geo E (May E) tel opr Santa Fe Ry
Hankison Mae E cook Johnstone & Dodson
Hansen N F (N F Hansen Pub Co)
Hansen N F Publishing Co (N F Hansen) printers
Hargreaves Henry C (Margt L)
Hargreaves Wm S (Adeline M) slsmn J E Jones
Harris Beth F tchr
Harris Bruce slsmn C G Borden
Harris Paul M student
Harris Robt J (Belle) slsmn C G Borden
Hart Orton P (Virginia) dentist
Hart Stanley W (Nellie)
Hatherley Alfd E (Lida) well driller
Hayes Benj F
Hayes Edwd M
Hayes Frank
Hayes Fred (Jemmie B) (Hayes Realty Co) and notary
Hayes J Chauncey (Felipa M) (Hayes Realty Co) and City Recorder
Hayes J Chauncey jr (Rachel) (Hayes Realty Co)
Hayes Jos
HAYES REALTY CO (J C, J C Jr and Fred Hayes) Real Estate and Insurance, Cleveland cor 2d, Tel 2
Hayes Robt B (Katheryn) gard
Hayes Sylvester M lab
Heath Rose L Mrs
Heath Tillie tchr
Hehmann Helen J
Heilman Belle Mrs prin Oceanside Grammar School
Hein Louis baker Oceanside Bakery
Heinsohn Herman shoe repr
Hemus Victor auto mech Boulevard Garage
Henley Wm H (Sarah A) prop Oceanside Beach Hotel
Heredia Adrian (Francisca) lab
Heredia Eustasio
Hernandez Victor lab
Herrera Pascual (Esther) lab
Heyer Hans C
Hickman Emma L r Freeman nw cor Topeka
Hickman M Adele r Freeman nw cor Topeka
Hickman Percival H Rev rector Episcopal Church h Freeman nw cor Topeka
Hinch Elizabeth Mrs
Hinterliter Otto (Ethel) rancher
HOFFMAN MACHINE SHOP, 1270 India, San Diego (See right bottom lines, classified Cylinder Grinding and Machine Shops)
Hollenbeck Max W (Effie M) auto opr
Hop Lee Chong laundry
Hostetter Saml L (Eleanor) baker
Hougham John A (Marilla) sand contr
HUB CLOTHING CO, J F Winburn Pres, 902 4th, San Diego (See right top lines)
Hubbert Murray E (Lucy) tmstr
Huchting Aug H feed Cleveland cor California
Huchting Concepcion wid A H
Humphrey Guy B (Eugelia) plumber 2d se cor Hill
Hunter Albt J (Fannie E) slsmn E W Everett
Hurley Thos M (Susan R) real est and member County Board of Supervisors
Hutchins Geo H (Stella)

I

I O O F Building Tremont nr 2d
I O O F Cemetery
Independent Order of Odd Fellows meets every Friday evening in I O O F Hall L W Stump sec
IRWIN & CO (I Isaac Irwin) Hay, Grain, Feed, Poultry Supplies, Seeds, Bags, Twine, Wood, Coal, Mfrs Poultry and Dairy Feeds, Whol and Retail, K se cor 4th, San Diego, Tels 663-01 and Main 440 (See back cover, right side lines and page 38)
Isler Chas H (Sarah E)

J

Jackson Mary Mrs
James Horace E
James Nelson slsmn E B Stilgebouer
James Wm P (Hannah C) carp
Janssen Fred C (Lydia) real est 2d
Jennings Lee R (Laura A) (Mission Garage)
Jensen Wm P tel opr Santa Fe Ry

BURKE
HANFORD
HENDERSON
AND
EXCELSIOR
MOTORCYCLE
AGENCY
REPAIRS
STORAGE
ACCESSORIES
CLUB ROOM
LOCKERS
OPEN ALL NIGHT
718 FIRST
BET. F AND G
TEL. MAIN 1012

Western States
Finance
Corporation
AUTOMOBILE
FINANCING
GENERAL
INSURANCE
REAL ESTATE
621-2-3-4
ELECTRIC
BUILDING
TELEPHONE
649-11

BETSY ROSS AND KLEEN MAID BREAD
MANUFACTURED BY
SOLD BY ALL GROCERS
SNOWFLAKE BAKING CO.
701 SIXTEENTH ST.
652-03 MAIN 47

HARRY FISHER & CO.
GENERAL INSURANCE, REAL ESTATE, BONDS
240 C STREET

HARLEY-DAVIDSON MOTOR CYCLES
SAM McPHERSON
TEL. MAIN 1126
640-648 MARKET

Johansen Soren P (Nellie M) blksmth
Johnson Ada F Mrs milliner
Johnson Adeline M r Mrs A F Johnson
Johnson Herbt P (Slbyl) rancher
Johnson Walter M (Virginia C) dairymn
Johnston Frank W (Bessie A) carp
Johnston John (Elizabeth) atty
Johnstone Richd (Johnstone & Dodson)
Johnstone & Dodson (Richard Johnstone Chas Dodson) rest
Jolley John M (Martha)
Jolley Park B (Ina B) pharm Exton & Nichols
Jolliff C & E (Clay and Emma) jewelers
Jolliff Clay (Emma) (C & E Jolliff)
Jolliff Emma Mrs (C & E Jolliff)
Jones Alice K Mrs confy
Jones Calasanz J clk Post Office
Jones Calvin
Jones Francis lab
Jones Guy E (Elizabeth C) mgr Coast Truck Line
Jones John (Amelia A) contr
JONES JOS E (Eunice M) V-Pres First National Bank and Hardware and Ranch Implements 2d ne cor Hill
Jones Minnie Mrs
Jones Woodie F (Alice K) confy
Justice of the Peace C L Berry 2d nw cor Freeman

K

Keir Alex (Mary)
Kessler Grace
Kessler Jos C (Rosa B) gro
Kessler Mary B
Kiesker Edwd r W H Wheaton
Kilgore Chas M Rev (Mary E) pastor First Baptist Church
King Wilda wid Chas
Kirkland Frank (Elizabeth)
Kirkpatrick Floyd (Julia K) clk Union Oil Co
Klemke Inez bkpr First Natl Bank
Kolb Dorothea
Kolb Elvin lab
Kolb Freda Mrs
Kolb Gus E (Fannie A) gard
Kraus Antoinette Mrs mgr Palace Hotel
Krause Howard A (Lila F)

L

Lake Nicholas E
Lake Viola
Las Flores Hotel Mrs Nina Foss prop
Laskey Herbt W (Edna W) special agt Standard Oil Co
Lauraine Abel H (Ferrell) clk J E Jones
Lawrence Hazel waiter Martin's Cafe
Lawrence Lillian telep opr P T & T Co
Lawrence Thos M (Vera) painter
Lawrence Walter waiter Martin's Cafe
Lawson Irwin (Lucretia)
Leahy Daisy I Mrs slswmn The Emporium
Leahy Leola student
LeBas Chas C (Marian J) sec Oceanside Athletic Club
Le Grand J Frank (Sadie) confy
Lemmer Michl (Caroline) rancher
Leonard Martin T (Allie L)
Levering Clement r Stephen Stephensen
Lewis Luella J Mrs mgr Carroll Hse
Light Arthur A (Mollie)
Lindsley Benj F (Eliza A)
Lindsley Blanch E (Florence) slsmn I B Cary
Lindsley Howard L (Ellen) slsmn I B Cary
Lindsley Wm E
Lineberger Douglas
LITTLEFIELD MALON (Sarah J) Manager Chas R McCormick Lumber Co and Secretary Oceanside Building and Loan Assn Tel 1
Lochart Ernest blksmth E A Murphy
Lockhart John E (Bessie C) blksmth
Lopez Jos (Mary) lab
Los Angeles Express Harold F Golding agt
Los Angeles Times Harold F Golding agt
LOS ANGELES TRADING CO, Frank P Battle Mgr, Camp Goods, and Auto Accessories, from San Diego to San Francisco, Hill sw cor 3d (See Oceanside adv section)
Lundie Wm C (Eleanor) rancher

Mc

McCallum Alphonso (Elizabeth) carp
McCallum Otto F civ eng

Office Phone, 242-w
Res. Phone, 175-W
R. F. Zimmerman
Plumbing and Heating Contractor
7921 Girard Street
La Jolla California

SERVOLEUM-- "THE FLOOR OF SERVICE"
OVER 500,000 SQ. FT. LAID IN SAN DIEGO
A MAGNESITE FLOORING FOR HOMES, STORES, OFFICES, ETC.
SPECIAL SERVICE FLOORING CORP. SEFTON BLDG.

RANCH-BUNGALOW
SPECIALIST SPECIALIST
Wm. J. Rickerson 415 C ST. - PHONE 614-75 A. D. Piersall

McCallum Ray auto mech
McCleary Elmer L (Carrie C) lab
McComb John G (Emma H)
McConnell Martha I student
McConnell Mary Mrs
McCORMICK CHAS R LUMBER CO, Malon Littlefield Mgr, Everything in Building Material, Wood and Coal, Cleveland ft of 4th, Phone 5 (See Oceanside adv section)
McDonald Sarah M Mrs
McFarland Gail H (Lucie E)
McKay Geo P
McKeehan Bruce
McKEEHAN C T (Dorothea) V-Pres First National Bank Oceanside
McKEEHAN GEO L, Pres First National Bank Oceanside
McKeehan Sterling
McKenzie Wm (Vivian) well driller

M

Maberg Henry
Macomber Arba P slsmn C G Borden
Madril Manuel (Carmen) lab
Madril Mary
Magee Donald V rancher
Magee Victor M (Ora A) member City Board of Trustees
Malmstrom Johann B (Hulda)
Manning Alice W
Mares Alfd lab
Marietta Norton J
Maris Aug slsmn G W Wisdom
Maris Isador (Virginia)
Marron Abram L (Veronica) rancher
Marron Sylvester (Helen) rancher
Marsh Jos W (Mary A)
Marshall Thos
Martin Elvin L clk
Martin Frank P (Anna) gro Auto Camp
Martin Harold (Helen E) (Martin's Cafe)
Martin John F (Effie M) meat ctr and member City Board of Trustees
Martin Rena F
Martin Walter E
Martin's Cafe (Harold Martin C E Strehle) Hill nr 2d
Martinez Henry (Natividad) lab
Masonic Hall Hill sw cor 2d
Matthews Abram L (Mary H)
Maxey Joy
Maxey Melville J (Lena M) auto serv sta
Maxey Ruth
Mayhew Elizabeth wid Ernest
Mayhew Hezekiah C (Rachel) ranch
Merrill Chas D (Sadie L) slsmn Merrill's Garage pres City Board of Trustees
Merrill Chas H auto mech Merrill's Garage
Merrill Emma L
Merrill F Dorsey sec Merrill's Garage
Merrill Richd H auto mech Merrill's Garage
Merrill Wm H (Anna A) pres Merrill's Garage
Merrill's Garage Inc W H Merrill pres F D Merrill sec auto repr Hill sw cor 3d
Methodist Episcopal Church Rev J W Carson pastor
Miller David G (Nellie M) auto serv sta Hill nw cor 1st
Miller Oscar
Mira Mar Hotel J E Strong mgr fur rms Cleveland se cor 3d
Mission Garage (L R Jennings Willis Groshong) auto reprs
MISSION HILLS SCHOOL OF MUSIC, E Alice Holman Director, Thearle's Studios No 15 and 16 640 Bway, Tel Main 22 and 62807 San Diego (See right side lines and classified Teachers—Music)
Mission Hotel Harry Dougherty prop
Miyada Toshinawo (Masu) rancher
Modern Woodmen of America meets in I O O F Hall G E Hankins clk
Moon Chas W (Carrie) plasterer
Moreno Jos (Marie) lab
Morris Chas E
Morris John waiter
Morron Jos
Morrow Jay D r Clay Jolliff
Morse Alton L carp
Motor Transit Stages office Oceanside Garage
Murphy Lester shoe repr
Murphy Edwd
MURPHY EDWIN A (Goldie M) Sales Agent Star Motor Cars, General Blacksmithing, Welding, Freeman st
Mutchmann Amelia wid Geo

N

Nabarra Edwd
Nabarra Urban (Catherine)
Nares Seferino Mrs
NEAL & DEASY, Supts Accident and Health Dept Pacific Mutual Life Ins Co, 625 E, San Diego (See left bottom lines and page 54)

HOMES FURNISHED COMPLETE
Home Furniture Company
CASH OR CREDIT
TEL. 632-18
1240 5TH ST.

BOLTON COMPANY
W. A. BOLTON
N. B. BOLTON
General Insurance
602 ELECTRIC BUILDING
PHONE MAIN 4358

KELVINATOR
SAN DIEGO PULLEY CO.
SPRECKELS BLDG., BASEMENT
TEL. 625-35

SHAPIRO COMPANY
High Grade Bonds and Listed Stocks Sold on Partial Payment Plan
THIRD FLOOR FIRST NAT'L BANK BLDG. MAIN 232

SHEET METAL WORKS
AIRPLANE SPECIALTIES
TANKS
CORNICES
AUTO BODIES
SKYLIGHTS
HOTEL WORK
DAVID R. COBB Sheet Metal Co.
830 7TH
TEL. 613-91

Formento's
DETECTIVES AND BUREAU OF INVESTIGATION
Licensed and Bonded
Bank References
All Work Strictly Confidential
DAY OR NIGHT
TEL. 64185
846 5th Street
Suite 202-3-4

Nelson John
Newcomer Florence G clk The Good Cheer
Newcomer Jas H (Annie M)
Newell Isabel E wid S V
Newell Viola Mrs tchr
Newport Roy B (Gertrude H) U S Immigration guard
Newton Alice M tchr
NEWTON JESSE (Sarah E) Investments 223 N Hill (See Oceanside adv section)
Nichols Wm V (Exton & Nichols)
Noble Arminda R Mrs drsmkr
Noble Newton lab
Norton Alice wid A A
Nugent Jos L
Nugent May

O

Oakes Elmer P (Maris K) mgr Union Oil Co
Oceanic Cafe (John B Taylor) Hill nr 2d
Oceanside Athletic Club E W Fairchild pres C C Le Bas sec Myers nr 3d
OCEANSIDE BAKERY (Chas W Ranson) 2d bet Hill and Trent, Tel 115-J
Oceanside Bath House M W Dalby mgr ft of 3d
Oceanside Beach Hotel W H Henley prop ft of 3d
Oceanside Blade (weekly) W S Spencer prop
Oceanside Building & Loan Assn Dr R S Reid pres J F Martin v-pres Malon Littlefield sec office Chas R McCormick Lmbr Co
Oceanside-Carlsbad Union High Sch G A Dickson prin
Oceanside Electric Co (I S Cruse) batteries Hill nr 3d
Oceanside Garage (A R Speck E E White) auto repr Hill nr 3d
Oceanside Grammar School Mrs Belle Heilman prin
Oceanside Ice & Soda Works (Mrs M A Tanner) Nevada nr 5th
OCEANSIDE NEWS (Weekly) Curtis G Campbell Prop, Publishing and Job Printing 3d bet Hill and Tremont, Tel 4
Oceanside Plumbing Co (Ellis Redel J W Todd)
Oceanside Public Library Edith A Whiting librarian City Hall
Oceanside Restaurant (Julian Teran)
Oceanside Water Works
Oceanside Women's Club Mrs M McComb pres Tremont bet 3d and 4th
Ohde Gus W (Sue)
O'Neil Mandol
Orosco Lena Mrs
Orosco Mary
Osuna Frances clk
Osuna Isabelle
Osuna Jack lab
Osuna John C (Louise H) foremn
Osuna Leandro (Marie) lab
Osuna Leandro jr
Osuna Manuel sign painter
Osuna Ramon (Eleanor)
Osuna Refugio drsmkr
Osuna Robt
Osuna Roy

P

Pacific Telephone & Telegraph Co Sarah L Clewett agt 2d sw cor Tremont
Pahlow Chas lab
Palace Hotel Mrs Antoinette Kraus mgr fur rms
Parker Sarah wid E C
Patterson Geo M (Jessie L) harness
Patterson J M signs
Pawson Cassie Mrs
Paxson Clarence lab
Paxson Geo O
Payne Chloe F Mrs fur rms
Payne Edgar S
Peck Chas H painter
Peck Hartwell
Peters Al lab
Peters Esteven (Maria)
Peters Mary clk
Peters Stephen (Esther)
Peterson Herbt
Peterson Louis (Mary)
Pettengill Edna
Pettengill Frank (Ruth pumpmn
Phillips Clarence (Bird)
Phillips Henry rancher
Pickwick Stage Line office Mission Garage
Pico Marie wid Andreas
Pieper Melchior (Marie) rancher
Plausse Lavinia Mrs mgr The Emporium
Porteous Grace L wid C G
PORTEOUS G LAURIE, Cashr First National Bank Oceanside
Post Office Winifred M Whiting postmaster 2d bet Hill and Freeman
Prymatchenko Paul (Anna S)

REAL ESTATE
EXCHANGES
RENTALS
LILA A. FITZPATRICK
1127 SIXTH STREET TEL. 649-53
INSURANCE
INVESTMENTS
LOANS

V. WANKOWSKI & CO., INC.
V. WANKOWSKI GEORGE D. EASTON
INSURANCE—SURETY BONDS PHONE, MAIN 2029 341-2-3-4-5 SPRECKELS BLDG.

PUBLIC LIBRARY, Edith A Whiting Librarian, City Hall
Pueyes Geronimo gard

R

Railroad Park Cleveland sw cor 2d
Ramos Jos (Prudencia) slsmn C G Borden
Ramos Thos (Dolores) slsmn G W Wisdom
Ramsay Chas W slsmn C G Borden
Randall Victor T lab
Ranson Chas W (Lillian) (Oceanside Bakery)
Ranson Chas W jr baker Oceanside Bakery
Rastall Evelyn Mrs telep opr P T & T Co
Rastall Geo R (Evelyn M) auto slsmn
Rebecchini Ernest (Rose) clk
Red Jas E (Ada) (City Clnrs and Dyers)
Redel Ellis G (Winnie) (Oceanside Plumbing Co)
Reid Elizabeth
Reid Robt S (Permelia M) phys 2d cor Tremont
Rennebeck Adele
Rennebeck John A (Anna M) cement wkr
Benner Augustus L (Rita)
Rice Mary A Mrs
Rich Fredk L (Ethel M)
Rich Nettie
Richardson F L City Attorney r San Diego
Rieke Chas G (Margt F) bldg contr
Rieke Hotel Mrs Ethel Clark mgr
Robinson Aaron G (Alice B)
Rogers L E (Florence A) (Rogers & Smith)
ROGERS & SMITH (L E Rogers L Smith) Funeral Directors, Real Estate and Insurance, Tel 25, Fallbrook, Tel 4-J, Escondido Tel 325
Rollins Frank P (Mattie) gard
Romo Madge A Mrs fur rms
Romo Refugio A (Madge A) farmer
Ronald Alex (Mary F)
Rorick David (Vinnie T) atty
Ross Chas clk Exton & Nichols
Roth Eugene
Rucilez Valeria R Mrs
Ruiz Ignacio lab
Ruiz Victor lab
Rummel J P waiter Oceanic Cafe
Russell Wm H
Ryan Emma

S

Sadler Kate
Sandberg Oscar (Anna) carp
San Diego Consolidated Gas and Elec Co A L Glasgow dist agt 3d nw cor Tremont
San Diego Tribune H F Golding agt
Santa Fe Railway J A Tulip agt pass and frt depot ft of 2d
Scates Wm
Scheunemann Gust (Alice)
Scheunemann Noel
Scheunemann Vere
Schindel Carlton
Schmidt Wm
Schrupp Harry J real est
Scott Barbara
Scott Wm H (Julia) (Casad & Scott) and mgr Elysium Theatre
Seares Ella A wid I N
Seares Harry L (Laura L)
Seaside Tire Shop (A L Waring jr) auto service sta Hill se cor Michigan
Senceros Ramon (Mary) lab
Service Garage (Solie Grau) auto serv sta
Sharp Emma
Sharp Sue T printer Oceanside Blade
Shaw Letitia E wid A T
Sheffer Roy J stage driver r Las Flores Hotel
Shepherd Ray D (Constance)
Shipley Ronald G (Myrl B) warehs mn S O Co
Sickler Fred M (Florence) City Marshal, Tax Collector and Supt of Streets
Simons Wm J r Las Flores Hotel
Skidmore Louise A Mrs
Smith Anna B wid J N
Smith E Russell (Ethleen R)
Smith Harry B meat ctr
Smith John E painter
Smith L (Rogers & Smith)
SNOWFLAKE BAKING CO, 701 16th, San Diego (See right bottom lines and page 16)
Sparks Laura B Mrs clk
Speck Alvin R (Bessie) (Oceanside Garage)
Spencer Harvey W (Elsie H) electr
Spencer Matthew W (Amelia)
Spencer Sibyl nurse
Spencer Wilbur S (Louise M) prop Oceanside Blade
Spencerood Walter W lab

IRWIN & CO.
Hay, Grain and Feed
Grain Bags
Wool Bags
Sack Twine
Coal, Wood
MFG.
POULTRY AND DAIRY FEEDS
Main Office
FOURTH AND K
Phones:
Main 440
663-01

Main 3377
C. W. Forrest
INTERIOR DECORATING
PAINTING
Sketches of Interiors
Wall Paper and Paper Hanging
Fresco Work
1854 Front St.

Since 1886
San Diego's Leading Men's and Boys' Outfitters
"LION" CLOTHING CO.
Southeast Corner Fifth and "E"
Where You Always Pay Less for Clothing Furnishings and Shoes of Quality

INSURANCE REAL ESTATE **NELSON L. COLEMAN** MORTGAGE LOANS
214 C STREET TEL. 631-31

ROBERTS
WATCHMAKER AND JEWELER
1165 FOURTH ST.
CORNER OF B
San Diego, Cal.

HALL'S TYPEWRITER SERVICE
PHONE 665-37
Underwood Specialists
Hammond Agency
All Makes Rented Repaired Bought and Sold
Cleaning Overhauling
Service and Satisfaction
134 B STREET
SAN DIEGO

Sprauer Anna
Sprauer Jos A barber Andw Thill
Staats Elizabeth wid W Y
Stafford E Danl (Edith) auto mech Mission Garage
Standard Oil Co H W Laskey special agt Cleveland nw cor 7th
Star of the Sea Church (Catholic) 3d nr Freeman
Stephensen Nellie r Stephen Stephensen
Stephensen Stephen (Myrtle) lndy
Stewart Addie W Mrs
Stieger John (Laura) lab
Stilgebouer Dean slsmn E B Stilgebouer
Stilgebouer Edwd B (Pearl) gro and meats
Stilgebouer Merle W slsmn E B Stilgebouer
Stillman Almond truck driver Oceanside Ice & Soda Wks
Stillman Benj S (Martha A) janitor
Stillman Edwin C (Zilla) carp
Stillman Harry B rancher
Stillman Howard
Stillman Jos clk W H Trotter
Stillman Kenneth A plumber
Stokes Chas
Stratton Jos B (Margt) insp S D Cons G & E Co
Strehle Chas E (Martin's Cafe)
Strickland Eugene I (Mary)
Strickland Sena R
Strong Jas E (Della C) mgr Mira Mar Hotel
Struve Roy E (Autumn) bldg contr
Stump Lee W (Alice E) gro and chf Fire Dept
Sutherland Jas C (Pauline) rest
Svensgaard Jens r The Cary
Swan Jos (Mary) lab
Swenson Alfd D lab
Syrett Roger

T

Tanner Jos B (Mabel A) mgr Oceanside Ice & Soda Works
Tanner Mabel A Mrs (Oceanside Ice & Soda Works)
Taylor Elizabeth wid C H
Taylor John B (Bessie G) (Oceanic Cafe)
Telleson Morris C (Grace) truck driver
Tent City G H Chell prop ft 6th av
Teran Julian (Joaquina) (Oceanside Restaurant)
Thill Andw (Jessie) barber
Thomas Danl C (Myrtle M) slsmn
Thomas Harold W
Thompson Geo W (Elveda C) lab
Thoms Alvoord r The Cary
Tico Ralph B barber
Todd John W (Mary) (Oceanside Plumbing Co)
Troth David slsmn H E Ellery
Trotter John W (Olga) lab
Trotter Wm H (Lena J) billiards
Tulip John A (Jessie) agt Santa Fe Ry, Am Ry Express and W U Tel Co
Tyers Mabel N Mrs

U

Union Oil Co E P Oakes special agt Cleveland cor Minnesota av

V

Vandegeer Dirk (Louise)
Van Rensaeller Ione tchr
Veal Isabel Mrs
Vernon Lynn C truck driver Union Oil Co
Von Ots J r W H Wheaton

W

Walker Wm F soft drinks
Wallace Chas W (Grace L) meat ctr
Wallace Etta M
Walsh Edwd A (Walsh & Williams) r Ocean Beach Hotel
Walsh & Williams (E A Walsh R V Williams) real est
Walters Harry cook Martin's Cafe
Ward Henry photo
Waring Albt L jr (Maggie F) (Seaside Tire Shop) and confy
Warner Lillian slswmn
Watson Chas R (Ollie) baggagemn Santa Fe Ry
Watson Ollie Mrs clk Oceanside Bakery
Weaver Adaline A Mrs
Webler Ellen student
Webler Geo N
Webler Helen clk Mrs A J Jones
Webler Julia L telep opr P T & T Co
Webler Thos C (Mary A) janitor
Webler Wm J student
Wehrman Thelma clk First Natl Bank Oceanside
Wells Wm
West Martha A wid R W
Western Union Telegraph Co J A Tulip agt Santa Fe Depot

DIAMONDS, WATCHES AND JEWELRY ON CREDIT
CALIFORNIA JEWELRY COMPANY
PHONE, MAIN 3667 ◆ 852 FIFTH STREET ◆ SAN DIEGO, CALIF.

POULTRY, BEES, GARDEN SUPPLIES
630 E STREET STILES POULTRY SUPPLY CO.

Wexler Saml C (Amy) lab
Wheaton Wm H fur rms
White Ella Mrs
White Ernest E (Gladys) (Oceanside Garage)
White Florence E Mrs
White Jos asst Martin's Cafe
White Wm H clo clnr
Whiting Annie M wid B E
Whiting Edith A librarian Oceanside Public Library
Whitlock Walter W (Florence) auto mech Mission Garage
Whitney Winifred M Mrs postmaster
Whomes Marian E clk post office
Widmaier Wm A (Sarah M) cement wkr
Wieland Geo F (Emma) lab
Wilder Nathaniel
Williams Frances A
Williams Leon W
Williams Oscar L (Josephine R) bldg contr
Williams Roscoe V (Walsh & Williams) r Ocean Beach Hotel
Winters Lewis A (Melissa)
Wisdom Guy W (Mattie A) gro and pres Chamber of Commerce
Woodruff Paul slsmn J E Jones
WORTH COMPANY THE, Clothing and Men's Furnishings, 5th sw cor E, San Diego (See left top lines)

Y

Yoacum Jas
Young Henry rancher
Young John lino opr Oceanside News

Z

Zealear Saml F (Ida) slsmn A F De Line
Zimmerman Harry H (Gaile H) slsmn G W Wisdom
ZIMMERMAN RUDOLPH F (Loma M) Plumbing and Heating 7921 Girard av, La Jolla, Tel La Jolla 242-W, h 7384 Fay av, La Jolla Tel La Jolla 175-W (See left side lines and page 74)

OTAY

10 miles S of San Diego, Elevation 60 feet
Arinson C A farmer
Ash W B rancher
BANKS ARLINGTON M Postmaster
Banks David L (Elizabeth H) cement wkr
Banks A M gen mdse
Banks Edmunds tmstr
Banks Howard F
Banks Violet
Banks & Banks pipe mfrs
Barcelona P farmer
Bard Nathan (Rebecca) rancher
Barnes Oran (Rosa) farmer
Beckley Lucy T Mrs
Beckley Peter A ranchman
Beckley Wm F rancher
Bennet Agnes B Mrs
BETSY ROSS AND KLEEN MAID BREAD, Manufactured by Snowflake Baking Co, 701 16th, San Diego
Bigcraft Jas W (Margt) farmer
Blundell Walter rancher
Brand Lester A (Anna M) rancher
Bullard C A rancher
Cable Warren farmer
Campbell John rancher
Casillas Felipe
Castro Jos
Cates Verne T (Albertha)
Causton Ernest (Jessie) rancher
Clark Chas S
Clark Etta Mrs rancher
Clark E C rancher
Clark Geo L
Clark Mary A
Clark Rubin A
Cornell A M rancher
Dahlquist Peter E blksmth
Dallet Geo rancher
Davis Geo P (Dora N) rancher
DeWitt Mansur
Downs Cora
Downs Fred H rancher
Downs Geo
Downs Gladys
Downs Hattie E Mrs
Downs Ray
Downs Wedworth W
Dresser Carpenter C lab
Dwyer Pat C N
Feeler Danl E apiarist
Fernandez Paul lab
Fisher Geo (Helen)
Fullerton Sarah J Mrs
Godwin Robt M (Fern M) real est
Gonzales Claudio lab
Gonzonales Rosendo
Green Davis (Louise D) rancher
Gregg Kenneth L
Griffith Elijah W (Anna E) farmer
Haptonstall Jas (Mabel) auto opr

FLOOD MOTORS CO.
DISTRIBUTORS
UNITED TRUCKS
Sales Service Parts
PHONE, Main 776
Cor. 15th and E Streets
SAN DIEGO

L. R. MILLER
BOILER SHOP
Boilers and Tanks Bought and Sold
Repairing
Flue Welding
Oxy-Acetylene Cutting and Welding, and Miller Seper Saver
620 STATE
TEL. MAIN 480

WARRENITE-BITULITHIC PAVEMENT
WARREN BROS. CO. Home Office, 9 Cambridge St., Boston Mass.
LOCAL OFFICE, 309 GRANGER BLDG TEL. 643-02

The Worth Co.

KUPPENHEIMER
GOOD CLOTHES

Charles Dodson

Fire Insurance

Notary Public

730 F ST.

PHONE MAIN 1022

OLIVER MEAL & OIL CO.

Manufacturers of

FISH OIL

FERTILIZER

POULTRY FOOD

LAWN DRESSING

841 Harbor St.

P. O. Box 796

San Diego, Cal.

Harris Thos farmer
Hatz Henry F (Marie M) lemon grower
Hennesey M S Mrs
Hertel C F poultry
Hilson C T
Hilson Helen J
Hitt E Z
Holtry Fred farmer
Klingenburg C C gen mdse
Kromberg Chas lab
Kuebler Claude
Lampe Harry C rancher
Lampe Richd rancher
Lampe Sophie Mrs
Lawton Adeline Mrs
Lawton R C rancher
Ledaroot Leander B carp
Lindemood D (Regina)
Lindemood Jas M rancher
Lindemood John F
Lohman Katie Mrs
Lohman Pauline
Lohman Ray rancher
Lohman Wm rancher
Loring Hester A Mrs
Lucero Jos
Magnes Alice
Magnes Chas rancher
Mayne D C
Mayne D D
Mayne W
Meja Nievas
Merwin C L rancher
Mesa N G lab
Montes Thos lab
Moran Dennis
Morehouse Geo R pruner
Mosto Giovanni
Mynders Anton P pruner
Mynders Jos H pruner
Neil F G
Nickson Saml S farmer
Oehlirking F
Ogino S rancher
Osborn Budd W rancher
Osborn Clarence C
Osborn Lafayette (Winifred A) ranch
Otay Mesa School
Pearsall Allen G rancher
Peterson M V rancher
Pierson Theron B justice of peace
Piper Florenz I Mrs
Piper Henry rancher
Piper Minnie Mrs
POSTOFFICE A M Banks Postmaster
Purcell Chas H (Bertha) rancher
Quick Amos (Hattie) carp
Reynolds A M (Lalla)
Roberts S H
Roll Elizabeth Mrs
Roll G F
Sabin Eldrich H rancher
Sanchez Juan
Schroeder Ella Mrs
Sharp Lucretia M Mrs
Sharp Mary E Mrs
Sharp Walter M rancher
Shaver Chas A (Harriet A) rancher
Silkes Frank H
Small E D (Beatrice)
Smith Lizzie M
Smith W M farmer
Spencer Harry farmer
Stark Fred farmer
Taylor Edwd C
Turner Callie J
Turner J W
Valpredo Alberto
Valpredo Carlo farmer
Van Orshoven Agnes tchr Alta sch
Van Orshoven Jos L V
Vaughan H P
Viano Guadalupe
Virtue Henry M Rev (Rose E)
Western Salt Co
Wetmore Geo rancher
Wetmore Mary Mrs
White John rancher
Williams C E
Wilson C H rancher
Wruck Herman
Wruck Rosa Mrs

PALA

67 8-10 miles ne of San Diego. Elevation 411 feet

Adams Jack rancher
Adams Willis rancher
Ardilla Francisco
Austin Fayette rancher
Blacktooth Mariano agency police
Brashears Isaac S eng
Brewer G E miner
Brown Cruz Mrs
Brown Thos D (Georgia) rancher
Bruce Louis F (Maud P) rancher
Bruce Thos B
Calac Frank M (Evarista)
Calac J P (Mary) farmer
Camacho Francisco lab
Castillo F
Chavez J Maria miner
Clark M F rancher
Clark W R (Mamie) forest ranger
Conant Anna J
Conlin Jessie M
Constable Jas B

FINTZELBERG & STEINMETZ

Insurance, Rents Collected, Property Managed

926 SEVENTH STREET ESTABLISHED 1886 PHONE, MAIN 829

New York
Chicago
San Francisco
Seattle
Portland

BLYTH-WITTER & CO.
Government, Municipal and Corporation Bonds
FIRST NATIONAL BANK BLDG. MAIN 5500

Los Angeles
Pasadena
Oakland
Hollywood
Santa Barbara

Cook Mrs tchr
Crane Wm H mine supt
Crofut John
Durant E Augusta tchr
Ellis C L supt Pala Indian Reservation
Frey Geo rancher
Frey John (Sarah M) apiarist
Garcia Ysadora rancher
Giddens John D (Adelina) farmer
Golsh Aimi V rancher
Golsh Albt miner
Graham H B rancher
Gray Henry hauling contr
Harris Harold
Higgins Benj B rancher
Higgins Sarah A
Kappell Schofield rancher
Kellogg D P rancher
Kellogg Frank rancher
Kellogg Ralph rancher
Kellogg Vernon rancher
Lancaster Albt rancher
Lancaster Alfd H rancher
Lloyd H B phys Pala Indian Reservation
Lugo Antonio (Josephine) rancher
Lugo Remisio (Augelita) miner
Magee Hugh (Florence) rancher
Magee Robt J
Meacham Polly rancher
Meacham Ted rancher
Mitchell J F Rev
Moreno Francisco (Mary) rancher
Moro Domingo police
Nogales Jos miner
Nolasquez Salvador
Ortega Jesus
Ortega John
Pala Indian Reservation C L Ellis supt
Paschall Elijah rancher
Pauvall Augustine rancher
Pena Louis
Pena Nicholas
Rawson W F rancher
Rene Victor miner
Ridge Frank M road foremn
Robertson Geo J farmer U S Indian service
Robles Remigio rancher
Romero Julio (Mystica) rancher
Salazar Sebastian rancher
Scholders Adolph miner
Scott Filomeno (Ramona) rancher
Sickler Marion M miner
Smith Henry E miner
Soberano Ramon
Thurman Jas E rancher
Trotter J W miner
Trujillo Peter (Esperanza) lab
Valenzuela Salvadora tchr
Woodmansee Electra A Mrs cook
Wright J E rancher
Yarger P L (Agatha) farmer

PALM CITY

11 4-10 miles S of San Diego. Elevation 65 feet

Ables J J
Allen A J
Arakelian Egit rancher
Badilla Ada wid Manuel
Badilla Peter (Selma) rancher
Baldwin Bernice
Barbarina Raymon
Barelle Wm (Agnes) farmer
Baxter S C
Beamon Robt S (Rose)
Beamon S S rancher
Bell J O
Billings Harry E
BETSY ROSS AND KLEEN MAID BREAD, Manufactured by Snowflake Baking Co, 701 16th, San Diego
Boyce Anna
Boyce A L rancher
Broady Jos C dairymn
Buehr C G rancher
Buehlmeir Emil (Lena)
Bughman Geo
Butler J J gen mdse
Buyer Louis
Calhoun F G (Mary E) rancher
Calhoun H T rancher
Carbajal Mary Mrs
Carrilla Frank
Carter C W
Case A M auto serv station
Cattron John S (Minnie) rancher
Christenson H C (Luella)
Christofferson Dora Mrs
Christofferson Hans rancher
Christofferson Nathaniel
Christofferson Wm dairy
Clase A E (Vesta) mech
Clase Tessie
Conklin Geo C (Sylvia)
Cook Mark rural carrier P O
Coones Fred I
Coones W R (Millie) apiarist
Coones W R jr
Dass H C
Dittenhaven Neil M mach Western Salt Co
Dyer Amanda Mrs
Dyer Edwd Q rancher
Dyer Edwin L oculist

Multigraph Letter and Printing Service of
The AMERICAN MULTIGRAPH SALES CO.
Multigraphing
Printing
Mailing Service
Promoters of Direct by Mail Advertising Campaigns
333-4 Union Bldg.
Phone 646-14

VREELAND
Artist Photographer
BEST IN THE WEST
In Our New Modernly Equipped Studio
VISITORS INVITED
1047 5TH
PHONE 616-58

ROOFS
APPLIED
REPAIRED
PAINTED
BENTON ROOF & PAINT CO.
"THE PAINT SPOT"
1035 7TH MAIN 1860
ROOFING
SOLD IN ROLLS
PAINT-VARNISHES
ENAMELS

PHONE 641-11 **H. A. CAMERON CO.** UNION BLDG.
THE OFFICE OF EFFICIENCY
EVERY KIND INSURANCE BETTER SERVICE

EMMA EGBERT WILLIAMS
President

HEBRON HOME

FOR AGED PEOPLE
(Incorporated)

Undenominational

Established by
EMMA EGBERT WILLIAMS

28 Years Experience in caring for aged people

1825 NEWTON AVE.

PHONE, MAIN 3869

SAN DIEGO, CAL.

Dyer Laura E Mrs
Dyer Fred rancher
Eberle Mary
Elewood J S miner
Ellingwood J S
Ellison A B
English Jas A (Ada M) bldg contr
Faber B (Elizabeth)
Faste Bertha
Fisher Geo blksmth
Fisher Jas
Folley Thos rancher
Fox Ernest
Gaines Sylvester H (Lillian) poultry
Goddin Alfd dairymn
Goldman Milton rancher
Green Boyd rancher
Green Thos
Groftholdt May
Groftholdt Nellie A
Groftholdt N P (Alice)
Halcomb Louise
Halcomb S F rancher
Holderness Wm rancher
Harris A B
Harris Richd poultry
Hayden Florence C wid J R rancher
Hayes John (Blanche)
Hedge S T rancher
Hoagland Harriet R
Hoagland Henry
Hollister Martha N Mrs
Holt Mary C
Horn Guss
Huppert Fred J
Iguchi K rancher
Jacobs Harry miner
Johnson Clarence R rancher
Johnson Emilie
Johnson J S rancher
Johnson Kate S Mrs
Johnson Lewis C jr (Jean) mgr Standard Oil Co
Jones John
Jones O L
Jones O T plumber
Jones Roxana
Kelley D J
Kueter Robt grocer
Kuroe Miranda
LaFond G N
Larson Mary Mrs rancher
Lelevier Ambrosier
Lewis Mathas farmer
McAndrews Richd
McCan John A fire warden
McCan Thos rancher
McClary Mary E Mrs
McCoy C D
McElhinney Jos H (Ella) phys
McGinn J B
McRae P D
Magruder Ray W photo
Mansey Chas W (Eula)
Mansir C W jr
Mansir Ralph rancher
Manstrum Elizabeth
Marks Mary E Mrs rancher
Matchin H E
Maywood Geo A (Maude) rancher
Meinburg R J (Laura)
Metz Hannah Mrs
Milburn Freeman
Milburn H E
Montgomery Jos H lab
Montgomery W B
Moore Ada Mrs
Morales Jos
More Richd C (Amelia C) rancher
Moser Geo
Nakagawa A rancher
Norelle S P (Mabel)
Ober Clyde
Ober Margt E Mrs
Ober Wm (Cora)
Owens Owen (Rachel)
Parker L B
Pasich Helen Mrs rest
Pasich N
Peavy Hollis M (Opal W)
Perryman E J Mrs
Perryman I L
Petty Chas
Philipps G B
Pingree L R Mrs prin South Bay Union Sch
Poland Saml H carp
Quinlan Michael
Reed J C dairymn
Rincon Felipe lab
Rincon Guilemo lab
Roberts C W
Russell Frances Mrs
Russell Jess E rancher
Russell M E rancher
Russell Thos F rancher
Samanza Lorenzo
San Diego County Free Library
Schm Geo
Sherman E A batterymn
Shuck Celia
Shultz Florence J
Simons John
Smalcomb David rancher
Smith D Wilmot
Steele Harvey E
Steele Robt M rancher
Sternberg Rudolph rancher
Stevenson L G
Taylor F E real estate

BUY BARKER'S BREAD
AT ALL GROCERS

HOW IS The Motor's Nervous System ? TRADE MARK REGISTERED

See CARLSON & SIMPSON

Automobile Electricians Union at "C" St. Tels. 668-53 668-54

Taylor & Brooks garage
Thomas Francis E farmer
Tibbets C J
Tomlinson John rancher
Totten Thos
TRACY GEO M (Elizabeth) Postmaster
Turbyfille Alma
Turbyfille L H (Minnie) rancher
Tyler Ray
Van Houten Adrian
Van Houten Pauline
Wagner F J
Wagner J R
Wagner R F
Ward C W rancher
Whitt J O (Affie) rancher
Whitt Letha
Wickens Dartha
Wickens John M
Wickens Lewis A
Wickens Wm rancher
Wilbur Hazel A
Wilbur John G
Wilbur Sadie V
Wilbur W O
Williams R M
Wilms Herman (Margt)
Wilson J B rancher
Wolfe Clara
Wolfe Herman
Wolfe Sadie
Wolfe Martin
Wolfe S A Mrs
Wolfe Wm (Caroline)
Wolff Lloyd lab
Wykes Norman
Wykes Wm T (Netta)
Yecker August rancher

PALOMAR MOUNTAIN

67 miles N of San Diego. Elevation 5300 feet

Asher Robt H horticulturist
Bailey Milton prop Palomar Mt Resort
Bailey Orlando (Adelaide) rancher
Bailey Theo O
Beach Kenneth rancher
Beach Wm rancher
Burns John
Davis Stanley R (Marion W) grazier
Fink Winbert C orchardist
Hayes Alonzo G (May R) orchardist
Hayes Mary Hale housekpr
Heffron W J (Ruby M) mgr Palomar Mt Resort
Hill Harry E (Alice) orchardist
Howard Robt rancher
Jerome Al cook
Kennett Luther
McClard A N orchardist
McClard Goldye
McClard Olen R rancher
McClard Ray E forest ranger
Mains Franklin E mgr Planwydd Hotel
Menderhall Agnes E
Menderhall Geo F rancher
Palomar Mt Resort Dr Milton Bailey prop
Planwydd Hotel J P Roberts prop
Roberts J P prop "Planwydd"
ROBERTS ELSIE R H MRS, Postmaster and Librarian Branch County Free Library
Salmons Louis S (Hodgie) rancher
Tillinghast R W rancher
Wallace Burgie M
Weber Gus rancher

PINE HILLS

Elevation 4316 feet

Adams J
Anthony E lab
Bevery J P (Mattie) mech
Bunton John H rancher
Casanoba Solomon (Olivia)
CLEMENT C WALTER Lessee Pine Hills Lodge and Postmaster
Detrick Rex A (Margt) rancher
Lachappe Frank lab
Lachappe Jack rancher
Lachappe Mary
McFarland Wm S (Ella) mine supt
McFarland W Donald caretkr
McShane John
Martinez Florence
Martinez Frank
Martinez J (Laura) rancher
Miller John ranch hd
Pine Hills Lodge C W Clement lessee
Post Andw S (Lucy) rancher
Riveras Chas lab
Ross H C cook
Taylor J H rancher
Williams Jos ranch hd
Williams Wm ranch hd
Wypouk Juanito lab

POTRERO

44.5 miles SE of San Diego. Elevation 2323 feet. Port of entry Tecate

Ames Realty Company

Real Estate
Insurance
Ranches
Homes

730 E ST.
MAIN 1599

California Plating and Mfg. Works

Nickel, Gold, Silver, Bronze, Brass, Cobalt and Electro Plating, Lacquering, Metal Polishing and Enameling, Auto Accessories, Wind Deflectors.

1146-1148 UNION
Between B and C
Phone Main 2545

EASY PAYMENTS

Six Floors of Quality and Popular Price Furniture, Carpets, Rugs, Draperies, Office Equipment, and Gas Ranges.

THE BLEDSOE COMPANY
FURNITURE SIXTH and C Sts.

WASHING MACHINES
SEWING MACHINES
VACUUM CLEANERS
HEATING APPLIANCES
PORTABLE LAMPS
955 SIXTH STREET

Hartwell ELECTRIC COMPANY

ELECTRICAL CONTRACTORS
LIGHTING FIXTURES
MOTORS, MOTOR REPAIRING
MAZDA LAMPS
TELEPHONE, MAIN 318

ALASKA FUR and CURIO STORE
Furs Repaired and Remodeled
Cash Paid for Raw Furs
Tanning and Taxidermist Work
FURS STORED
M. B. Bales
923 FIRST ST.
Spreckels Theatre Building
San Diego, Cal.

RIDGEWAY REALTY CO.
Real Estate
Rentals
Insurance
PHONE 65289
2115 LOGAN AV.

CHASE FRANK S (Ellen E), Postmaster and General Store
Clark David ranch hd
Comstock E E
Darling Robt L rancher
Duboi John miner
Duncan Thos C (Minna) rancher
Eldridge Lew
Emery Herbt rancher
Grosdidier J L
Grosdidier J L Mrs tchr
Gunther Jas rancher
Harris Jas W (Minnie) rancher
Hartley Frank rancher
Hartley Wilmer rancher
Iversen Thos
Jennings Thos A rancher
Linns Chas gen mdse Tecate
McAlmond Alice T rancher
McAlmond Donald G (Ada) stock
McAlmond Harry E (Beatrice) farmer
McAlmond Henry rancher
McAlmond Wm mech
McCain Tom P rancher
Madson Chas rancher
Mahan D J
Mahan J D rancher
Marable W T rancher
Meyer Geo C rancher
Meyer Milton N (Mabel) rancher
Mountain Commercial Co Hervey J Kerfoot mgr prop Tecate Store, Tecate
Nelson Christian (Laura F) rancher
Noe Guy M rancher
Rowan Geo farmer
Salazar Cecil rancher
Salazar Christian rancher
Salazar Clem
Salazar Martais B rancher
Salazar Rose
Salazar Secelio rancher
Shepherd H F Custom Officer Tecate
Sherman Frank E county roadmn
Spies Edwin (Amelia) rancher
Spies Victor
Spies Wilma
Squires L T county roadmn
Tecate Store Mt Coml Co props gen mdse Tecate
Watson Wm H rancher

POWAY

22.4 miles NE of San Diego. Elevation 525 feet
Alvarado Alex rancher
Alvarado Tony rancher
Berrydale Rabbit farmer
Brewer R E (Minnie) rancher
Buehler Julius J rancher
Clark Chas roadman
Colahan Francis J (Bertha E) apiarist
Cravath E F rancher
Danielson Abraham A rancher
Delfino John rancher
Dragaman John rancher
Duran A rancher
Ebert Ferdinand F (Hannah M C)
Everett Danielson rancher
Fleischer Albert (Mavina) rancher
Flint Archibald A rancher
Flint Dolores E Mrs
Flint Edwin G (Ruth)
Flint Forrest W (Nora) rancher
Fredericks Frank rancher
Fredericks Jos rancher
French Wm D (S Anna) rancher
Frey Geo L (Laura A) rancher
Gaddis F O gen mdse, auto reprng
GADDIS RUTH L MRS, Postmaster and Rabbitry
Goble Chas A rancher
Grewe John rancher
Harlow Kelly S (Anna W) rancher
Harrington Mrs Carabeth fruit grower
Hathaway Ho
Ievilla Joseph (Maria) rancher
Kear Cylina L rancher
Kear Crawford rancher
Kent Chas H rancher
Kent Effie E Mrs
Kent Lewis E real est and insurance
Kent Perley E nursery and bldg contr
Kent Wm pres Farm Bureau
Kirkham Andw S rancher
Kirkham B F rancher
Kirkham Frederica Mrs
Kuhn Elmer E rancher
Kuhn Wm (Elsie F) rancher
Lawson C M Mrs rancher
Lawson John H (Hulda) poultrymn
Lawson John H jr rancher
Lawson May
Lawson Newell
Lawson Robt
Lawson Mrs Rosa rancher
Lill Capt Karl (Ada) sea captain
McFeron Budwin G (Pauline) ranch-
McFeron Gus (Nancy A) fruit grower
McFeron Robt D (Clothilda) ranch
McFeron Roland
Meyers Anna M Mrs
Montiel Mrs Murta rancher

THE PACIFIC MUTUAL LIFE INSURANCE COMPANY
Issues One Accident Policy Every Minute
ACT

NEAL & DEASY
NOW 625 E Street

THE HUB CLOTHING CO. ESTABLISHED 1904
SHOES, HATS AND HABERDASHERY
ARMY AND NAVY GOODS
ENTIRE BUILDING--902 TO 910 4TH ST

Moore J E roadman
Nelson Albt I rancher
Nelson Edwd I (Mary) rancher
Nelson Helen Mrs
Nelson Henry C (Hilda) rancher
Nelson Oscar H (Jane M) rancher
Otis Harrison G rancher
Otis Wm W rancher
Poway Woman's Club Mrs E E Kent pres
Powers Geo A rancher
Powers Norman F (Helen) rancher
Rasmussen Geo rancher
Rodriguez W F (Juanita)
Soltau Herman (Martha) rancher
Stevens Chas M (Carrie) rancher
Stevens Mark J (Marjorie) rancher
Swinson Thos A (Jennie) dairyman
Sylvester Jos D(Matilda H) rancher
Tassell Harry W (May) rancher
Volk Laura T Mrs
Volk Leonard D (Dorothy) rancher
Volk Raymond G rancher
Wilcox Thos E (Flora) rancher
Wulff Geo F (Vera) rancher

RAMONA

Elevation 1450 feet, Located in the Santa Marie Valley, 37 miles northeast of San Diego, on the road to Julian and Warner Springs. From El Cajon to Ramona this road is one of the best and most scenic in Southern California. Ramona has a population of about 900, two churches, grammar and high schools and is the commercial center of the valley.

Ramona Directory
1923

Ackeman T C rancher
Aldrich L J (June) rancher
Alkire M L Mrs reporter
Anders D H (Almira) rancher
Anderson A W poultrymn
Anderson N (Alice J) rancher
Ashley E H (Rose) rancher
Ashley May telep opr
Atwood Geo H (Myretta) rancher
Baldwin Henry (Effa) rancher
Baldwin Martha mgr Pac T & T Co
Bargar J C (Ida M) prop Ramona Lmbr Co, feed and hdwe
Barnes Chas A (Dell)
Barnes Harry (Gertrude) rancher
Barnes Ralph lab
Barnett Melancton (Edna M) ranch
BECKER G H CO F H Kemp Mgr, Department Store 845 5th, San Diego, Tel Main 4470 (See page 35)
Belcher Geo (Maud) rancher
BETSY ROSS AND KLEEN MAID BREAD, Manufactured by Snowflake Baking Co, 701 16th, San Diego
Billingsly M E Mrs
Birchall John (Esther) barber
Bisher A C (Pearl) draymn, poultrymn, feeds
Blanchard Natrine waiter
Booth Elmer (Birdie) rancher
Bowen E F (Jennie L) miner
Brand E B (Florence H) tchr
Branneman Lydia Mrs poultry
Brooks W P (Ethel) rancher
Brown Chas W (Harriett) rancher
Brown Clarence (Annie) rancher
Brown Elgin (Edna) lab
Burnham W R (Grace) rancher
Buzan Benj J truckman
Cannon W J (Olive) poultrymn
Case Leroy J (Nell) eng
Casner M V (Mary J) rancher
Chilcott W L phys
Christiensen John rancher
Clayton Muriel tchr
Clevenger J K L rancher
Cline Robt (Dora) rancher
Cobleigh C W rancher
Comings Geo R(Edna F) poultrymn
Confer L B (Addie) shoemkr
Congregational Church
Corralles F F rancher
Couro Ted (Lilly) lab
Cozad Joe M lab

Barney & Barney
Insurance
Bonds
Liability
Compensation
PACIFIC MUTUAL LIFE INS. CO.
Scripps Bldg.
(2nd Floor)

AUTO REPAIRING
CYLINDER GRINDING
WELDING AND BRAZING
1270 INDIA
HOFFMAN'S MACHINE SHOP
ESTABLISHED 1914
GENERAL MACHINE WORK
PHONE, 637-16

CONNER ADJUSTMENT BUREAU
G. E. CONNER MANAGER
PHONE MAIN 2683 "WE GET THE MONEY" 212 GRANGER BLDG.

Chas. N. Woodworth
REALTOR
REAL ESTATE
Insurance
Financing
Building
Homes
932 Seventh
Main 1254

Prudential Bond and Mortgage Co.
C. J. NOVOTNY
President & Attorney
BANCROFT BLDG.
Invest your Savings in Our Collateral Trust Bonds $100.00 Each
Secured by First Mortgages Assigned to UNION TRUST CO.

Cozad Mary Mrs hskpr
Creelman Fred rancher
Cross Jean tchr
Crouch Jos (Elizabeth) stockmn
Curtis Geo D (Josephine) apiarist
Cushing E A (Mary B) rancher
Danuser Peter rancher
Darling H K (Rachael T) poultrymn
Darrough Rufus C (Rhea) rancher
De Groat Geo R poultrymn
De Venelle C M (May A) poultrymn
Dickison H O (Dora) rancher
Doelling Emil C lab
Doig Nell Mrs telep opr
Donahae M F (Elizabeth C) poultry
Donnerly Chas (Olive) rancher
Drake Rozetta Mrs rancher
Dukes Jas poultrymn
Dukes W D (Celestine) rancher
Durbin Chas E (Lulu) truck dr
Durbin Holmes C rancher
Durbin John lab
Durbin M A Mrs rancher
Dye Bruce (Lucy) rancher
Dyke F M (Gertrude J) real est
Elliott Adrian poultrymn
Elliott A B poultrymn
Elliott Francis K poultrymn
Elliott Frederic rancher
Elliott Godfrey
Elliott M K Mrs
Ely J W poultrymn
Emery F H (Florence) rancher
Etcheverry Louise Mrs
Evans Sue E Mrs
Fankhanel H O rancher
Fankhanel Jennie M Mrs
Farley Clarence (Alice) rancher
Feeler H L poultrymn
Feltman E rancher
Fenn E N (Charlotte) poultrymn
Fisher R L rancher
Flemons E rancher
FLOOD MOTORS CO, Distributors of United Trucks, 1508 E, San Diego (See right side lines and page 9)
Forrester J C (Emily J) rancher
Frasier P
Friends Church
Furgeson J C (Addie) garage
Gamble Allen (Emily) rancher
Ganty Marian Mrs
Gibbs W T (Eleanor R) well driller
Graham Clara K Mrs poultrymn
Graham W T (Mary L) poultrymn
Graves Rose Mrs
Green F M
Griffin John (Elsie) lab
Haley J L gard
Hamaker J D (Angie) rancher
Hamaker Victor R (Nellie K) poultrymn
Hanson Jason (Laura U) poultrymn
Harper C F (Janneva) rancher
Haugaard Theo (Pauline) lab
Haupt Ferdinand (Marie) rancher
Haworth Ralph (Mary) rancher
Haworth R W (Della) rancher
Hinck Geo poultrymn
Hinshaw J A (Armilda) rancher
Hodson A C miner
Holland J E (Mabel) rancher
Holland J R lab
Holland Lee H (Esther) rancher
Hosgood T B (Elsie S) mech
HUB CLOTHING CO, J F Winburn Pres, 902 4th, San Diego (See right top lines)
Hunting O R rancher
Hurley Chas (Mary) poultrymn
Hurley Leo (Helen) poultrymn
Hyden Thos lab
IRWIN & COMPANY (I Isaac Irwin) Hay, Grain, Feed, Poultry Supplies, Seeds, Bags, Twine, Wood, Coal, Mfrs Poultry and Dairy Feeds, Whol and Retail, K se cor 4th, San Diego, Tels 66301 and Main 440 (See back cover, right side lines and page 38)
Jacobs Albt R (Lucia) dairymn
Jacobs Edmund (Lila) pres-mgr Ramona Coml Co
Jennings H J rancher
Jerman R L drugs
Jones John billiards and barber
Jones M W (Lillian) rancher
Kear Mark rancher
Kearney Ida M Mrs (Kenilworth Inn)
Kearney Mark C (Jessie) poultrymn
Keating Wm (Mary J) rancher
Keith Alex P rancher
Kelly Dwight rancher
Kelly J F (Pearl) rancher
Kelly Sarah Mrs
Kendall W A (Viola) poultrymn
Kenilworth Inn (Mrs I M Kearney)
Kenney W M cook
Kerr Jas F (Carrie L) apiarist
Kerr Russell J (Lela R) apiarist
Kerz Anton rancher
Keyes L C Mrs
King Howard A lab
King J E (Mattie B) poultrymn
King Minnie B Mrs
King M A (Elizabeth) rancher
King S T (Mattie) poultrymn

CONSULT THE
BROWN OPTICAL CO.
1011 FIFTH STREET
GROUND FLOOR, FIRST NATIONAL BANK BLDG.

Main 2997 EYES EXAMINED BY APPOINTMENT Prescriptions Filled

Willard STORAGE BATTERY
916 UNION cor. E
J. Stanley La Sha IGNITION STATION
Willard STORAGE BATTERY
PHONE, 668-34

Kipps Jack rancher
Kunkle A (Helena)
Kunkle Eli (Edith) rancher
Kunkle Jesse (Mabel) (Valley Hardware and Furn Co)
Kunkle Watson (Mabel) rancher
Kunkler Addie M Mrs
Kunkler John (Annie) rancher
Kunkler Will S (Hazel) rancher
Kuntz W Frank (Edith) poultrymn
Libby M K Mrs hskpr
Liberty John (Nellie) rancher
Littlepage C P (Mary B) rancher
Littlepage Ethel
Logan W L truck dr
Lord F L (Josephine) poultrymn
McAllister Elizabeth tchr
McComas Park (Ella) rancher
McDonald T J (M R) poultrymn
McIntosh Dan (Myrtle) rancher
McIntosh Romana Mrs
Malouf N M Rev (Margarette)
Marlette Steve (Nellie) poultrymn
Maxwell F D (Helen I) rancher
Mechlin Harry asst postmaster
Meyers Margarette
Michael Ella A tchr
Miles Harriett Mrs librarian Ramona Pub Library
Miles Henry A (Harriett) gen mdse
Miller Clara H Mrs
Miller Geo D (Ethel) mech
Miller N Z (Mary) rancher
Miller Thos C (Flora) truck dr
MISSION HILLS SCHOOL OF MUSIC, E Alice Holman Director, Thearle's Studio Nos 15 and 16, 640 Bway, Tel Main 22, San Diego (See right bottom lines and classified Teachers—Music)
Minor M A
Montecito Ranch (E A Reuter, L A Reid)
Moore E W apiarist
Moretti Phillip stockmn
Mussey Albt W
Mykrantz J W (E J) rancher
NEAL & DEASY, Supts Accident and Health Dept Pac Mutual Life Ins Co, 625 E, San Diego (See left bottom lines and page 54)
Nelson Kathleen G Mrs authoress
Noble John (Lillian) poultrymn
Nolan F J (Mary E) druggist
Nordstrom E K poultrymn
Pacific Telephone & Telegraph Co Martha Baldwin mgr
Palmer Carl B rancher
Pamo Stock Co
Parmateer Marie A tchr
Pearce Ed poultrymn
Peirce Rollin W (Olive) poultrymn
Pepper Andy (Elizabeth) rancher
Perry W M Rev (Ella)
Peterson Victor (Charlotte) rancher
Pile Herbt rancher
Pile Nellie
Pinkard W A (Nellie) rancher
Quincey Cecil A rancher
Ramona Commercial Co Edmund Jacobs pres-mgr gen mdse
Ramona Creamery (W E Woodward)
Ramona Garage (C B Weseloh)
Ramona Laundry
Ramona Meat Market (Benj Swisher)
Ramona Public Library Mrs Harriett Miles librarian
Ramona Sentinel (weekly)
Ramona Town Hall
Rancho del Rey J E King prop
Reid Leland E (Montecito Ranch)
Reid Ransom (Eunice) rancher
Reuter Ernest A (Montecito Ranch)
Reynolds Jas
Reynolds Thos N horticulturist
Roques Geo E (Rebecca) cook
Rose Glen Ranch (S A Rotanzi)
Ross Evisa Mrs
Ross Jessie E (Lillian) carp
Rotanzi S Alvin pres The State Bank of Ramona
Russell A D
Russell A E (Della) rancher
Russell A J Mrs
Russell Earl rancher
Russell Enoch H (Clara) poultrymn
Sackett Emma A Mrs
Sanford W O (Charlotte) rancher
Savage Linda
Sawday Orley (Mabel) poultrymn
Schlink Erwin H poultrymn
Schlink Ethelyn
Schlink E G Mrs
Schmucker J F poultrymn
Seay C A (Virginia M) real est
Seay Elizabeth poultrymn
Sewell F M lab
Simmes R C (Katherine) poultrymn
Sisson Dick gard
Smith Anna L Mrs fur rms
Smith E L rancher
Sowle W A (Janie) asst cashr The State Bank of Ramona
State Bank of Ramona The, S A Rotanzi Pres O B Wetzell cashr W A Sowle asst cashr
Stella S T blksmth
Stephens Roy (Rose) truck dr

HOMELAND BUILDING CO.
DEALERS IN
Building Material and Mill Work
Paints
Oils
Tools
Accessories
22-32 E. 8TH
NATIONAL CITY, CAL.

STEWART C. KENDALL
General Insurance
309 First National Bank Bldg.
Telephone
MAIN 2941

PATENTS
A. B. BOWMAN
ATTORNEY AT LAW
518 UNION BLDG.
MAIN 2198
SAN DIEGO, CAL.

The William Kettner Co. GENERAL INSURANCE
Tel., Main 2185 334-335 SPRECKELS BUILDING

TEL. 66121
JNO. B. McINTYRE
GOOD BRAKES SAVE BAD BREAKS
744 7th

Stockton Arthur L rancher
Stockton J S (Lyda J) rancher
Stockton Louis (Alma B) rancher
Stockton Susan J Mrs
Stone Chas H (Gertrude) tchr
Stone Susan Mrs
Strong Amy B Mrs
Stroup A L (Cora B) druggist
Sutherland J P real est
Swisher Benj (Minnie) (Ramona Meat Market)
Swycaffer Alonzo (Claudine) ranch
Swycaffer J D (Mary) rancher
Tedford Clarence M (Clare) truck driver
Tedford Geo A (Eva J) carp
Thompson Geo A (Ethel) well digger
Throckmorton O E (Rose) painter
Troxell Douglas W (Grace) rancher
Troxell Geo R rancher
Valley Hardware & Furniture Co (Jesse Kunkle)
Van Antwerp Geo (Arlita) lab
Van Antwerp Geo L (Mary) gard
Vanderbleek Isaac poultrymn
Van Ness Emma Mrs
Verlaque Robt L (Sarah E)
Volcan Land and Water Co
Walker Anna M Mrs apiarist
Walker Fred D poultrymn
Waller Robt (Margarette) dairymn
Walwick Andw rancher
Warnock H A (Elizabeth) rancher
Warnock J B rancher
Warnock W J rancher
Watkins S O (Cecelia) tchr
Watson Elmer poultrymn
Watson Wm (Elizabeth) poultrymn
Weatherby Geo (Regina M) lab
Weiss Harry (Carrie) rancher
Weseloh Chas B (Helen) (Ramona Garage)
Western Union Tel Co
Wetzell Harold (Laura) mech
Wetzell Otho B cashr The State Bank of Ramona
White W D (Mary) poultrymn
Whiting Arthur C (Ethel S) ranch
Wilcox A W (Pearl) poultrymn
Wilkin Chas F (Genevieve) poultry
Wilson Ed (Emma) painter
Wilson Henry G (Mildred) rancher
Wilson John H (Mildred) tchr
Wilson Martin poultrymn
Winnek I F rancher
Women's Christian Temperance Union, meets first Tuesday each month
Woodward Arthur student
Woodward Harlin J (Dora) Postmaster
Woodward Harry W dairymn
Yeargin R W (Martha) rancher
Young Geo poultrymn
Zimmer Albt clk
Zimmers Levi (Elizabeth) rancher

SAN LUIS REY

47.1 miles N of San Diego. Elevation 76 feet

Abilez Simon farmer
Aquilar Abe farmer
Boyd J S farmer
Davies Stephen (Cecelia) farmer
Delphy F farmer
Duro Juan lab
Field Lewis farmer
Fitzpatrick J A (Cecelia) farmer
Foussat Faustino farmer
Freeman Archibald J
Freeman John (Mary) farmer
Freeman Race (Juanita) farmer
Garcia Nichols butcher
Gomez Nacho
Gomez R lab
Gomez Sylvester tmstr
Howard R T farmer
Hubbert B F farmer
Jensen N P (Marie)
Jensen Robt C
Jensen Wm A
Jensen Wm P (Daisy)
Johnson R L (Katherine) farmer
Jones David farmer
Kelly W V farmer
Kitching Jomina E apiarist
Lampher Arthur
Lampher Fay farmer
Larsen O F farmer
Libby C S (Flora) farmer
Magee Victor farmer
Masa Angel farmer
Romo Evaristo (Juanita) farmer
Ronsse E farmer
Ronsse Helen
Smith Edwin
Smith Marie
Smith Ralph jr
Smith R T (Anna) farmer
Stokes A E farmer
Swift R G farmer
Talone P farmer
Wackerman Theo (Mary) farmer
Watson H P farmer
Watson Jacob (Susie B) farmer
Whalen Douglas F farmer
Whalen Helene
Whalen John farmer

ROBERT D. MAXWELL CO.
Buick
UNION AND BROADWAY.

Phone Main 2169
JOHNSON'S BOILER SHOP
REINHOLD JOHNSON, PROP
Boiler Repairing of All Kinds Promptly Attended To Boilers and Tanks Bought and Sold
125 E MARKET FLUE WELDING A SPECIALTY SAN DIEGO

CHAS. R. McCORMICK LUMBER CO.
Wholesale and Retail Dealers PHONE MAIN 4991 OFFICE, YARDS, PLANING MILL AND WHARVES FOOT OF 24TH. ON BAY

Whalen Lillian
Woodruff Wm (Clara L) farmer

SAN MARCOS

41 miles N of San Diego. Elevation 570 feet

Astleford Jas F (Emily J) road supt
Astleford Leland A rancher
Aumann Rudolph (Anna) rancher
Bailey Henry C rancher
Barry J H (Adeline) rancher
Bidwell John (America) rancher
Borchers Anna real est
Borden John A (Grace) rancher
Bougher W E (Ida) rancher
Bradley Harold D (Alma M) merchant
Breedlove W E (Beatrice) rancher
Brown F E (Mamie) rancher
Brown Grant (Mary) rancher
Brown W V rancher
Bucher J Edmond (Gertrude)
Cargill David E (Eva E) rancher
Carpenter Sarah Mrs
Carter C H
Conover O D (Eudora) rancher
Cook Ida wid Geo
Cooper Emaline tchr
Coover Stanford
Cox Russell S rancher
Cox Wade H
Cush Joe carp
Davenport Grover (Lucy) rancher
Denny Milo (Alpha M) sec foremn
De Soto rancher
Doran W A (Emma S) rancher
Douglass Chas E rancher
Duehn Leo rancher
Eggleton Everett C (Camille) rancher
Eliason Anna Mrs
Ferrera J rancher
Frohberg Alvin (Elizabeth) rancher
Frost Geo N (Bertha F) rancher
Fulton Chas W (Helen B) rancher
Fulton J W (Ida) rancher
Gailey J Arthur (Ruth) rural mail carrier
Garland Fred A (Susan)
Gonzales Joaquin Mrs
Gonzales Miguel lab
Grashoppe Otto rancher
Green Lester (Anna) rancher
Green Helen M Mrs
Hall C V rancher
Hall John D (Ellen) blksmth
Hallbrook E A (Eva) rancher
Hanna Harry R farmer
Hanson Anders rancher
Hanson Andw M rancher
Hanson Anna Mrs
Hanson Erik A rancher
Hanson John (Ida) rancher
Hanson John S rancher
Harris Bert (Cragie) rancher
Harrison John V (Mary) rancher
Hutching Henry V (Elizabeth) rnchr
Jacobs H W rancher
James Wm F (Alice) butcher
Jensen L D (Cora)
Jordan Virginia Mrs
Kriseler Myron rancher
Langstaff Rev J V (Hattie) pastor M E Church
Ling Wm rancher
Lydoff Casey (Jennie) rancher
Lydoff Jake rancher
Lydoff Paul rancher
Mabrey Harry (Ina) rancher
Mahr Louis L (Hilma) rancher
Mahr Wm M (Eva) rancher
Mannion Robert rancher
Merriam Henry C (Julia) rancher
Methodist Episcopal Church Rev J V Langstaff pastor
Middleton Clifford rancher
Middleton Nellie Mrs
Millenbaugh E G rancher
Moore Frank L rancher
Naros Mack rancher
Nunez Jos (Sophia) rancher
Oleson Britta Mrs
Ollerton Earl rancher
Orosco M rancher
Orosco Ramon rancher
Parkinson J G rancher
Peckstein Wm B (Annie) rancher
Perkins C J (Margt) rancher
Putnam John E (Myrtle) rancher
Rafure Stanley (Elizabeth) rancher
Rice E A (Stella)
Richey R Chauncey (Bertha W) rancher
Risdon Geo W (Stella) rancher
Romo J O (Tiodosa) rancher
Romo Ramon rancher
Rosier Everett
Rosier Josephine
Ross Clarence A rancher
Ross Mont (Cora A) mgr San Marcos Garage
Rossi Margaret
San Marcos Garage Mont Ross mgr
San Marcos General Store H D Bradley prop
Schneider Henrietta Mrs
Schneider Otto rancher
Schubert Otto (Bertha)
Smith Wm (Elizabeth)

THE MASTENS
All Kinds of REAL ESTATE FOR SALE
Insurance
Fire
Auto
Bonds
Liability
RENTALS
LEASES
739 "E" STREET
TELEPHONE
648-25

Geo. A. Bown Co.
Investment and Insurance Service
GEO. A. BOWN President
B. J. NESS Secretary
508 ELECTRIC BLDG.
Telephone 651-41
816 First Nat'l Bank Bldg.
Tel. Main 193

CARPENTER'S INC.
952 6TH ST., NEAR BROADWAY
TELS. 652-01; MAIN 828
Commercial Stationery, Office Supplies, Filing Systems and Devices, Books, Fine Stationery and Engraving
BOOK DEPARTMENT ON SECOND FLOOR

FORTIETH and IMPERIAL AVE.
CEMETERY
COMMUNITY MAUSOLEUM

GREENWOOD MEMORIAL PARK
(Perpetual Care)
Operated by Greenwood Cemetery Association

TELEPHONE MAIN 477
CREMATORY
COLUMBARIUM

KLICKA Brothers Company
LUMBER
CEMENT
BUILDING MATERIAL
Thirtieth and University
Tel., Hillcrest 1000

CHAS N STARK & CO
Monuments
Markers
Mausoleums
MAIN 639-W
38th and Imperial Av

Sprague Chase B (Alice) rancher
Squires J E rancher
Stevenson Grace M tchr
Taitt Frances A (Emily) farmer
Taitt Jas S rancher
Taitt May
Thompson Ivan S (Elsie) rancher
Tracy Frank M (Kittie M) phys
Trent G M (Dorothy) rancher
Trussell Wilmer (Frances) rancher
Uhland Harry rancher
Uhland Jacob carp
Uhland Wm (Ruth A) rancher
Valpredo Albt rancher
Van Dorin Isaac rancher
Van Dorin Winfield J (Mary) ranch
Wagy Mary Mrs
Weber Ada tchr
Wehrman C F rancher
Welsh Ed B (Jennie M) rancher
Wessel Reuben (Paulena) rancher
Whetstone Guy H (Mary) rancher
Whetstone John A (Hattie) rancher
WHITEHEAD NELLIE J, Postmaster, Real Estate
Wilson A C
Wren Walter rancher
Zetterman Carl rancher

SAN ONOFRE

American Railway Express C C Evans agt
A T & S F Ry C C Evans agt
Barnard Fred G rancher
Carter Wm (Marjory L) rancher
Eaton Frank (Bertha) fisherman
Evans Chas C (Edith) agt
EVANS EDITH M, Postmaster
Fuentez Manuel L (Mary J) foremn
McDonald Hugh foremn A T & S F Ry
Page Chas G (Bertha) oil service station
Pilgrim Chas M rancher
Sanders Alfred fisherman
Shiley S B (Anna) teacher
Western Union Tel Co C C Evans agt

SANTA YSABEL

52 6-10 miles NE of San Diego.
Elevation 2983 feet
Arvil Bainbridge rancher
Bailey Lucian rancher
Bailey Rachel J Mrs
Beltram Felistina matron Volcan Indian School
Beresford John
Bock Adolph eng
Bolla Co props Malpenseda Dairy
Bolla Frederico mgr Bolla Co
Bowen Max cattleman
Caracita Dairy J Fontana Co props
Craig J M (Ozena M) blksmth
Duro Felipe rancher
Englehart A (Leona) rancher
Englehart Edith
Fee Mary H tchr
Field Al road foremn
Field Alice
Fontana J Co props Caracita Dairy
Fontana Jos mgr J Fontana Co
Frazier Ray
Frazier W H (Ida) rancher
Gauchino Pablo J rancher
Grand Agnes
Grand Ed cattleman
Grand G lab
Haley J R (Lilly) truckmn
Hallam J F (Emma) rancher
Hawkins A J (Harriet D) rancher
Hellyer John W (Velma) garage
Hildreth Ada W
Hildreth Gilbert H mech
Hildreth H L U S Govt phys
Juch Arthur E rancher and horticultural inspr
Juch Chester A rancher
Juch Lulu
Leo Juan Indian police
Linton John B rancher
Malpenseda Dairy Bolla Co props
Marcy Alvin mech
Miller B F (Mary) rancher
Moretti F (Linda) rancher
Osuna J M (Mary) rancher
Poncetta Jas (Barbara)
Poncetta Peter (Rita)
Raub Chas lab
Rettenmaier Wm A prop Santa Ysabel Inn
Richards C H eng
Ritchie Geo S (Mabel M) rancher
Santa Ysabel Inn Wm A Rettenmaier prop
Santa Ysabel Ranch & Dairy Co
Sawday Geo rancher
Scarpellini A rancher
SCROCK A H, Postmaster and General Merchandise
Shrum Martha J Mrs
Stanford Oscar rancher
Stanford Walter S
Upholt Henry Mrs tchr
Volcan Indian School Mary H Fee tchr
Vosburgh J H rancher
Waters Saml rancher
Williams Barbara A apiarist
Williams Isaac B (Kate S) rancher

GEORGE F. OTTO & SON
Florists and Nurserymen
NURSERY. 35TH AND NATIONAL AVE.
PHONE. Main 7086
FLORAL DEPOT
7th. S. W. Cor. B
PHONES
668-91 668-92

W. F. LUDINGTON CO.
234-235 SPRECKELS BLDG.
GENERAL INSURANCE AND SURETY BONDS
MARINE INSURANCE

SANTEE

13 7-10 miles E of San Diego. Elevation 370 feet

Allen Frank D rancher
Ames Gene lab
Anderson B W rancher
Arizpe Arthur P
Armstrong Dan condr
Bacon Harold prop Santee Supply Co
Bacon Nathaniel (Mary)
Ballantyne Jas (Nellie E) farmer
Bernerd Lund L rancher
Bishop Judson O milk tester
Bishop Walter
Bookprinter Chas rancher
Bottroff Chas H blksmth
Bottroff J E apiarist
Bottroff Margt E Mrs
Bottroff Martin V apiarist
Broecker Danl rancher
Brunson Lynda M rancher
Burgess C H lab
Burk John rancher
Cameron Wm quarrymn
Campbell Edgar E (Eliza)
Campbell Frank E
Casa de Santee Hotel
Chandler Claud rancher
Christler J E rancher
Cobb Merritt S rancher
Cowles Fredk E (Emma M) rancher
Crocker J E rancher
Douglass Frank E poultry
Ely Frank dairy
Farr Geo A rancher
Fischer Jos (Emma) rancher
Fleischer Albt R rancher
Florida S rancher
Fox Geo clk
Fox G W rancher
Fox Mark clk
Fraley Henry rancher
Frazee C D rancher
Frazee C G rancher
French Amelia F Mrs
French Clyde C rancher
French Edwd rancher
French Geo H rancher
French Nellie B Mrs
Freymiller Fred rancher
Goldsberry C C Mrs
Goldsberry C E (Ethyl) rancher
Grice Clayton R rancher
Grice Robt E rancher
Hanks J D rancher
Harney C E agt S D & S E Ry
Hayden Jos E rancher
Hedrick J C Mrs
HOLDER FRANK B (Ruth), prop Holder's Cash Store and Postmaster
Holder's Cash Store F B Holder prop
Hyatt Otis (Anna R) rancher
Jamison O G truck driver Standard Oil Co
Junne J D ranch hand
Kane Lou rancher
Keeney Thos J seaman
Lambert Luretta
Lewis D H rancher
McCarty John D rancher
McCarty Ruth
McClure Chas
McClure Virgil B (Annie E) rancher
McMinton L
MacKinley Clyde C rancher
Magnuson Anton rancher
Manning T
Marillo A J rancher
Martin Paul P dairy
Meanley Thos M rancher
Morority Frank A rancher
Mowery Christopher
Mowey Etta tchr
Moyle David quarrymn
Neivergelt U rancher
Netting Thos rancher
Newkirk J B rancher
Newman Frank Rev
Novess Ira clk
Palm Ernest (Anna B) rancher
Patterson Frank rancher
Patterson Fred rancher
Phillips Louis (Minnie) rancher
Phillips Wesley L shoemkr
Pickleheimer Isabella rancher
Pittman Herbt C (Anna)
Pollard R L milker
Porter Merrill mech
Porter O M (Stella) clk
Reed Calvin M rancher
Robbins H G
Roberson J H rancher
Roberts J C rancher
Rogers Wm H rancher
Rossberg A clk
San Diego & South Eastern Ry C E Harney agt
Santee Supply Co Harold Bacon prop hdwe and lmbr
Sherwood Robt rancher
Shurtleff J H rancher
Simmons Olen truck driver
Skelly W L (Irene) rancher
Slason M P Mrs
Standish Frank lab
Standard Oil Co Jack Tallon agt
Stanley C R

CHAS. E. ANDERSON
Real Estate
Loans
Insurance
Exchanges
Hotel
Broker
745 E
Sw. Cor. 8th
TEL.
613-49

KEEP SMILING
PHONE
614-39

A. G. ECKOLS
CHIROPRACTOR
PALMER GRADUATE
Lady Attendant
Xray Laboratory Service
Hours, 10 a.m. to 6 p.m.
Saturdays,
10 a.m. to 4 p.m.
330-331
Union Bldg.

W. E. KIER CONSTRUCTION CO.
813 First National Bank Building
GENERAL CONTRACTORS
San Diego, California
Telephone, Main 2427

HOTEL CHURCHILL
AMERICAN AND EUROPEAN
NINTH AND C STREETS
MAIN 5880
GEORGE L. MAYNE, MGR.
ROOMS SINGLE OR EN SUITE
ABSOLUTELY FIREPROOF
EXCELLENT IN CUISINE and APPOINTMENTS

STOLL'S MULTIGRAPH Shop AND Advertising Bureau
PHONE 655-33
919 Fourth St.
MULTIGRAPHING
ADDRESSING
TYPEWRITING
MAILING
MIMEOGRAPHING
MAILING LISTS
Public Stenographer
L. M. STOLL, MGR.

P. M. DAIRY CO.
Manufacturers and Distributors of
Purity Dairy Products
COTTAGE CHEESE
ICE CREAM
BUTTER
CREAM
MILK KEFIR
12th & K Sts.
Phone, MAIN 3311
Butter and Egg Dept.-701 Fifth
MAIN 411

Stanley F R
Stephens R L rancher
Strom Raymond W rancher
Swanson Alice C
Swanson Ernest rancher
Tallon Jack agt Standard Oil Co
Tasmar Thos rancher
Teubner Nellie O rancher
Ward Lillian B
Weitzel Sherman M auto opr Standard Oil Co
White W F rancher
Wilcox Wm G rancher
Wilkins W M rancher
Winn J J rancher
Wise J S supt Walker Ranch
Yingst Chas T rancher
Zapata Faustino rancher

SAN YSIDRO

14 9-10 miles south of San Diego.
Elevation 200 feet
Aguilar Y chauffeur
Aldrete A grocer
Allbright John A rancher
Allen M L
Alvarez Jose R butcher
Amador J E
Amador M road bldr
Anderson J rancher
Arce A nurse
Asher Robt L horticulturist
Baity Mason rancher
Banks Danl G poultryman
Barron R acct
Bartlett J P lab
Bartow M carp
Batt J N mech
Beedle Frank A rancher
Benaga R M plumber
Berry Ezra U poultryman
Beyer C E musician
Beyers Frank B
Briggs J L mech
Brown Fannie C Mrs
Brown H A osteopath
Buck Carolyn Mrs
Buehrer C G rancher
Burns J W
Cahill Fred S real est
Campbell Margt Mrs
Campbell Seth S poultry
Canavan J W
Caplin Jos dry gds
Caplin M clk
Carroll J M pipe ftr
Christofferson Goodsel farmer
Christofferson Hans farmer
Clifford Henry J farmer
Conn H
Connolly John J miner
Conway Jas P (Helen) U S customs insp
Corum C C carp
Cota E D
Cunningham John mech
Dennison Danl horseman
De Ruis D R mech
Doepken Lizzie
Doepken Paul G piano tuner
Doria Louis professor
Dyke S P phys
Escalante A
Escalante C L Mrs
Escalante E
Escalante M
Escalante V
Estudillo A Mrs
Evans David (Mary E) farmer
Eylander D Y stockman
Eylander G C stockman
Farrell F J
Ferrell D B (Lillie) rancher
Finley Wm A (Grace W) agt S D & Ariz Ry
Foster P poultryman
Fox E A barber
Funke E W trapper
Garcia C M eng
Gillette E M mech
Gomez Enreka G professor
Gonzales Louis lab
Gottsch John W (Pauline C) plumber
Gray Maude Mrs
Green Boyd painter
Grippen E D U S Customs insp
Hamilton D S carp
Hamilton Herbt W (Orpha B) ins
Hamilton Ruth A asst postmaster
Happe Tony
Hays E L
Hays John S rancher
Hays Jos W rancher
Hedges H A rancher
Hedges Solomon T farmer
Harnandez J R shoe repr
Hevner W W (Tip) rancher
Hoffman S H
Hollister Martha N Mrs
Hosmer Ernest (Martha P) dentist
Houser Franklin M carp
Hudson Robt L (Eliza A) farmer
Huppert Fred (May D) painter
Irwin C C stockman
Jackson Arthur A farmer
Jackson A W Mrs rancher
Johnson Adelia H Mrs rancher
Johnson Brigg M farmer

"San Diego's All Year 'Round Toyland"
PASSMORE'S BIRD AND TOY STORE
Phone 625-70
Alexander Noland, Prop'r
Canaries, Parrots and Gold Fish
Toys and Sporting Goods
1194-1198 SIXTH ST.
CORNER B

STEAMSHIP AGENT
659-12
--travel

S. L. KREIDER
239 SPRECKELS BUILDING
TICKETS OVER THE PRINCIPAL STEAMSHIP LINES OF THE WORLD
INFORMATION - LITERATURE - ITINERARIES
"We Ship Your Freight"

SHIPPING
659-12
--shipping

Johnson Ethel Mrs
Johnson Harry
Johnson Jas R rancher
Johnson Janetta I Mrs
Johnson Jesse A tmstr
Johnson Mary F Mrs
Judd Lorenzo (Lorna D) farmer
Koehler Henry W (Cath) farmer
Lancon L plumber
Larkins Dennis (Martha J) rancher
Larkins Frank carp
Lawson John W horticulturist
Leal A lab
Leamon J R Mrs
Ledesma Olvano
Ledesma Santrana
Legaspy C P steno
Le Grand M mech
McIntyre Wm (Minnie) jockey
McKelvey Lawrence tile layer
McKelvey Walter tile layer
McVicker J E chauffeur
Machado R A rancher
Marron J C stockman
Mathews J
Meager J poultryman
Mena J D rancher
Mendota J M
Mesa John D blksmth
Miller Hattie E Mrs
Mills Jas M (Mary M) nurseryman
Moia D
Moreno A J vet surg
Moss J F rancher
Mueller Wm
Musgrave A A insp U S Customs
Naron Jas M farmer
Naron W R poultry
Naron Mattie E
Nulton Henry F (Emma P)
Olsen V E rancher
O'Neil W A rancher
Palace Dick trapper
Parisa Moses farmer
Pedroana P stockmn
Perkins Adelbert D farmer
Pesquirea A steno
Peters C G
Petty C F poultryman
Picker Herman merchant
Picker Lester radio opr
Prather A J garage
Proffit E Mrs rancher
Reolofz Johanna A telep opr
Richards Walter (Harriet A)
Rinehart C S rancher
Romero Alfonso F
Romero J S attorney
Rostani Paul musician
Rust S L Mrs
SABIN LEVI W, Postmaster
Sanders E mech
Sanders H C rancher
Sanger Philip I goat ranch
Sawyer Herbt P farmer
Sawyer Ida F Mrs
Schlange A H U S immig insp
Schulz C A hotel
Shufeldt Herbt (Alice M)
Smith Frank D carp
Sparks E lumber
Steinbrecher Johann M (Lena) farmer
Stryker M K merchant
Swinehart Jay farmer
Swinehart R L rancher
Tankersly F K rancher
Tavan J Valentine (Touelta J) farmer
Tavan Lillie A Mrs
Taylor King (Isabel) gro
Tobias Levy J (May) poultry
Todd Geo M (Louise M) customs broker
Towmey J F U S customs insp
Trujillo L V stage opr
Tullett Herbt B horseman
Viruete V O phys
Wakefield Antoinette nurse
Walden W E mech
Wallhauser Louise
Wallhauser Wm
Washburn E A
Williams E J (Olive) mech
Wilms Herman poultry
Wing H mech
Winn Jos carp
Withington C merchant
Wolfe Wm P rancher
Wolff Leo barber
Woods G H merchant
Yrigoyen M truck driver

SPRING VALLEY

11 3-10 miles NE of San Diego.
Elevation 425 feet
Abbott J E rancher
Allbright Harrison architect
Barry Jas H (Bessie) rancher
Behrend E
Berger L J (Nettie)
Donnelly Jas F
Gillespie Nellie B Mrs, Postmaster and General Merchandise
Heil Harry R (Florence) rancher
Madson Rasmus rancher
Motheral Wm (Melissa) farmer
Nakaij Frank rancher
Parker H J

IRWIN & CO.
Hay, Grain and Feed
Grain Bags
Wool Bags
Sack Twine
Coal, Wood
MFG.
POULTRY AND DAIRY FEEDS
Main Office
FOURTH AND K
Phones:
Main 440
663-01

JONES-MOORE PAINT HOUSE
WHOLESALE
RETAIL
Paint
Varnish
Roofings
Cor. 5th and A Streets

IF IT'S INSURANCE "Remember Gist"
Gilman A. Gist
Insurance Specialist
MAIN 188 444 SPRECKELS BLDG.
ETNA

LOS ANGELES
SAN FRANCISCO
OAKLAND

HUNTER, DULIN & CO.

PASADENA
SANTA BARBARA
HOLLYWOOD

GOVERNMENT, MUNICIPAL AND CORPORATION BONDS
FOURTH FLOOR, FIRST NATIONAL BANK BUILDING TELEPHONE, MAIN 5586

SUNSET
ENGRAVING COMPANY
DRAWINGS
ENGRAVINGS
SAN DIEGO, CALIF.
NINTH FLOOR
ELECTRIC
(TIMKEN)
BUILDING
MAIN 1517

Smith Floyd
Stead Addie
Stead Grover D (Elizabeth M)
Stead Myrtle C tchr
Stewart Andw C (Pearl H) rancher

SUNNYSIDE

13 miles SE of San Diego. Elevation 125 feet
Adams Rex
Andrews Fannie C Mrs
Barnett J F (Fanny)
Barron A Ellis (Marguerite) rnchr
Beasley C B
Beasley J G (Susan)
Becker F D (Julia)
Bodette Wm
Borman Fritz farmer
Brewer Louis (Hattie) rancher
Brewer Maude
Briggs J E (Julia)
Burris Helen
Burris Henry (Mary) dairy
Stead Abbie
Burris James (Catherine)
Burris Leonard
Burris Wm (Jessie) dairy
Calvin Ella J Mrs rancher
Cariker Rose Mrs
Chapman Floyd plumber
Chapman W A (Lula B) rancher
Crane Jesse W (Elizabeth) poultry
DARNALL GEO M (Laura), Postmaster
Dawson B A (Josie)
Dean Wm rancher
DeFord H
DeJager Frank rancher
Derque Aug barber
Dolan Wm (Mary) rancher
Durnbaugh Frank
Durnbaugh Geo rancher
Favel Anson C
Favel Chas A
Favel Emma L Mrs
Fletchinger F A
Hammond John rancher
Howell E J (Cora)
Kincaid Levi G (Bell E) dairy
Kyle R S rancher
Kyle R W rancher
Kyle T J rancher
Laubmayer Conrad (Nettie) rancher
Laubmayer Mary A
Ledbetter T R (Clara)
Ledbetter W H (Catherine)
Lopez Romigio lab
Lopez Ray rancher
Ludivig J C poultry and lemons
McFarland Arthur E (Jennie) rnchr
McFarland Harry farmer
Maynard Thos C
Milbourne Roy rancher
Miranda Ray (Catalina)
Moeller Cassie poultry
Mossholder Vilbert M (Alice M) rancher
Mott Bernard E Rev (Alma)
Nelson Andw R (Adina) rancher
Nelson Hadlew E eng
Nelson Paul
Newland D J
Newland Eleanor
Newman Aug (Ida)
Pitman Chas rancher
Richards E C
Rimbey C E (Elizabeth)
Rowley A
Rowley Wm (Clara)
Scoby Henry E (Neely H)
Scoby Howard
Snyder Geo E rancher
Strong Mortimer (Anna L) farmer
Stuliff Milton (Helen) farmer
Wallen Ed
Warren Wm C rancher
Whitecroft Jasper
Williams Frank rancher
Williams Jesse (Lila)
Williams Jobe W rancher
Williams J Arthur rancher
Williams J C (Willa)
Williams Saml (Emma) dairy

TECATE

53 miles SE of San Diego
Angelo Lamberto
Angelo Soledad
Johnson Murray S
Kerfoot H J mgr Mountain Coml Co
Mountain Commercial Co H J Kerfoot mgr
Post R H
Shepherd H F
Thing C E
Thing J E
Watson Wm H

TIA JUANA
(Palm City P O)

15 6-10 miles S of San Diego. Elevation 75 feet
Arguello A Mrs
Arguello Luis rancher
Border Inn
Butler Jas J confy
Carabajal Antonio musician

PHONE
MAIN 2325
ROGERS
CARRIAGE
WORKS
ALPY & KOLBECK
Proprietors
AUTOMOBILE
and CARRIAGE
REPAIRING
Bodies, Springs
and Wheels Made
to Order
635 2nd St.
San Diego, Cal.

WHITE FRONT GARAGE
Repairing, Tires, Accessories, Gas and Oil SPECIALLY EQUIPPED TOW CAR
HILLCREST, 2562-J FRED TYE, PROP. 900 UNIVERSITY AVE.

PLUMBING, HEATING, REPAIRING
REED BROS. CO. 727-733 SEVENTH STREET
SUCCESSORS TO
W. C. MERRITT CO. MAIN 852 SAN DIEGO

Conway J P
Dueber C A
Evans W B
Jones I Mrs
Lanos J N jr
Magruder P W photo
Monehan B
Prieto G Mrs
Richards Walter
Stanley F M
U S Customs
U S Immigration Dept

VALLEY CENTER

46 2-10 miles N of San Diego. Elevation 1200 feet
Albines Jose (Clara) farmer
Anthony O W (Hilda)
Bartlow Raymond
Bartlow Wm
Bates Gilbert (Blossom)
Bennett Laura McCann
Bettsworth Mark (Annie)
Bingham Hattie F Mrs
Bottroff F M
Brand Willis C
Breedlove Ed (Bessie)
Burnell W S Dr
Cabrillas Jos M hotelkpr
Cabrillas Margt L
Calac Felize farmer
Calac John farmer
Calac Miguel farmer
Calac Richd farmer
Calac Willa farmer
Chandler Fred P (Nellie R) farmer
CHANDLER NELLIE R MRS, Postmaster
Coon S B (Helen)
Cooper Fred L (Edna)
Couta Juan farmer
Couts Bernardino (Julia) farmer
Crater G W (Lucy)
Davies D P
Davis M Bertha
Detterling J C farmer
Dinwiddie Bert (Ava)
Dinwiddie Geo
Duvall Jas A rancher
Ferguson Max (Edna)
Fleming J H (Beulah)
Fleshman Rebecca farmer
Frizzell Wm S
Garcia Jose lab
Goebles Danl
Golsh Ami V
Griswold Claudia
Griswold Dwight rancher
Griswold Edgar (Ruth) ranch
Griswold Geo F rancher
Heard Art lab
Heard Clarence L
Helm Jas lab
Howard Chas rancher
Howard Oscar (Sarah) miner
Jacoby A F
James Artelia C
James Clyde
James M C (Nettie) butcher
James Walter
Jolley Peter B (Amelia) farmer
Kirkwood G V
Knox Frank E (Mary E) rancher
Kroll Elizabeth Mrs
Kroll Henry farmer
Kroll John
Kroll Mae
Lake W H
Lawson Henry C (Mary B) farmer
McCallum Frank A
McFeeters Leon (Mary) rancher
McKinnon Theophilus A jr
Manning Harvey (Bell) rancher
Menville John rancher
Menville Jos
Miller Arthur H farmer
Miller Eugene L R farmer
Montgomery Harry (Hazel)
Montgomery Tena E
Montgomery W H
Moore Don (Florence
Mundell W I Mrs
Omish Gregorio (Angelene) rancher
Otto Frank T
Page Grace
Park W W Mrs
Place Wm
Pollard Lura Mrs
Pupka Henry S farmer
Ramsdale Art
Romage Joshua P
Shelby Geo H gen mdse
Silcock Thos (Nancy)
Sloan W S
Smith Clarence E
Smith Marion
Smith Susan L
Sobenish Bruno
Sobenish Florencio farmer
Sobenish Juan
Thompson Jas T (Myrtle B)
Trask Helen
Trask Leonora
Tyler Amos farmer
Veidt Frank F
Veidt Jacob farmer
Veidt Mary Mrs
Walsh Austin C farmer
Walsh Jas M rancher

West Coast LIFE INSURANCE COMPANY
PERFECT PROTECTION POLICIES
LIFE HEALTH ACCIDENT
A SERVICE THAT ENDURES
E. CROWE
DIST. MANAGER
338 Spreckels Bldg. San Diego
PHONE 649-52

PHILIP MAYER CO.
848 7th St.
Phone, Main 1853
AGENTS FOR
Baker Iron Works
Fairbanks, Morse and Co.
Wagner Electric Co.
Electrical Supplies
Motor Repairing
ELEVATOR and ELECTRICAL CONTRACTORS

PERCY H. GOODWIN CO.
GENERAL INSURANCE AND BONDS • REAL ESTATE, RENTALS AND MORTGAGES
1202 FOURTH STREET TELS., 668-97 668-98

PHONES:
OFFICE, MAIN 17
RES., HILLCREST 2295-J

For Bargains in City and Country
REAL ESTATE
Also Imperial Valley Land
Exchanges a Specialty

YOU WANT TO SEE THE ONLY
FRANK E. JONES
1015 7TH ST.

ROWE MOTOR SHOP

The House of Service

Washing
Greasing
Gas and Oils
Accessories
Vulcanizing
Gill Batteries
Battery Repairing
General Repairing

Eighth and C

PHONE
644-73

Walsh Lawrence rancher
Walsh Norman E farmer
Weaver Geo P
Weiner E L (Mabel)
Wilkinson Chas (Elizabeth)
Willard W H farmer
Williams Ole
Wood Virgil
Woods Chas A rancher
Woods Ellis
Woods James M (Annie)
Wright Mel
Wright Reuben L

VERRUGA

13 miles SE of Warner Springs.
Elevation 3800 feet
Beaty Thos farmer
Bemis Harold farmer
Bemis Robt M farmer
Blethen Frederic farmer
Bode Edwd farmer
Davis Ethel nurse
Davis Willard L farmer
Easterbrook Robt E farmer
Hall Lulu B poultrymn
Hallowell Hattie farmer
Irvine Chas farmer
McCullough Mary E goat raiser
Means Claud J farmer
Nordman Ella J poultry
Parroli Lovina lab
Payne J C poultrymn
Pierce David M farmer
Roach Arland B rancher
Schnoka Wm rancher
SHARP WM H, Postmaster
Sims E P
Smith Perry L farmer
Thornton Mary E poultry raiser
Trostle Harry M carrier P O
Walker Enri carp
Walton L R poultrymn
Ward Mary Mrs
Wickersham Ella
Wilson Alfd rancher
Williams Mrs Ella poultry
Yard Robt farmer

VINEYARD
(Escondido P O)

Abbott Raymond (Florence) nursery
Alexander L H rancher
Berry Douglas (Ruby)
Beske Herman farmer
Blomquist August (Anna) rancher
Blomquist Herbert
Breedlove Edwd rancher
Cazarang Jean (Marie) rancher
Couste Henry (Marguerite) lab
Dinwiddie Bert (Eva) farmer
Dinwiddie Geo rancher
Fry Edwd S nurserymn
Hagata Frank
Hagata Jos farmer
Hagata Louise
Hoffman Wm E farmer
Hooper J E
James Clyde (Jessie) farmer
Langer Annie
Langer Frank rancher
Maish Fred lab
Nier Henry F
Nier Lillie M
Nier Mary teacher
Orosco J (Cayetana) farmer
Orosco Ramon
Perou John
Rameriz Peter (Mary)
Rameriz Richd farmer
Riding Richd farmer
Riding Wm farmer
Smith Clarence
Smith Harold
Smith Marion (Susie) farmer
Virgin M H (Maude) farmer
Von Seggern Albt
Von Seggern Annie student
Von Seggern Otto farmer

VISTA

51 9-10 miles N of San Diego.
Elevation 330 feet
Abhelo John farmer
Albrecht Louis H agt A T & S F Ry Co
Albrecht Mary
A T & S F Ry Co L H Albrecht agt
Babson Helen M
Babson J M gen mdse
BABSON MARIAN, Postmaster
Barrigos John (Celia) farmer
Bowman Homer C (Isabelle) real est and justice of the peace
Boyle Neil C rancher
Boyle Sarah Mrs
Briley I E (Dora) lab
Brooks John M (Lena)
Bulen B F (Mattie) farmer
Bulick Leo rancher
Cardini Joe
Contreras Frank
Couts Cave J rancher
Crane Chas F (Margaret B) foremn
Davis Geo E (Louisa) farmer
Delpy Emile J farmer
Delpy Julius J (Marie) rancher

MALTED CRACKED WHEAT BREAD

Southern California Baking Co.
125-171 FOURTEENTH ST.
Phones, 659-09 Factory 655-25

LOS ANGELES
SAN FRANCISCO

WM. R. STAATS CO.
—ESTABLISHED 1887—

PASADENA
SAN DIEGO

GOVERNMENT, MUNICIPAL AND CORPORATION BONDS
410 UNION BUILDING
TEL. 642-09

Delpy Peter (Marie) farmer
Diaz Herman (Rosa) farmer
Dominguez Paul (Frances) farmer
Dunlap Eddie Mrs nurse
Ewing David W (Ada) fruit grower
Fanning Louis H (Elizabeth) farmer
Garcia Nicholas (Carrie) farmer
Geisbright Dick (Camille) lab
Gunn Chas M (Mary) farmer
Gunn Chester D (Clara) farmer
Haas Anna B Mrs
Hall J W (Martha) farmer
Hanson Jos (Elizabeth) farmer
Hanson Richd P farmer
Hogan Edwd O (Mary) farmer
Houston Wm (Mary J) farmer
Huntales Nick (Despo) rancher
Itzaina John J (Mabel E) farmer
Itzaina Juan farmer
Knight Frost J (Helen)
Lash O H lab
Luquet Jean farmer
McLean D (Crystal) lab
McGrew M J gen mdse
McNeil Arthur rancher
Machado Luis E (Elvira) rancher
Marano Saml farmer
Martin R G farmer
Martin R N (Mary) rancher
Michenfelder Frank (Ida)
Monleon Mike rancher
Munoa Juan farmer
Munoa Philip farmer
Nesa Bernard rancher
Preciado Feliciano rancher
Purves J W (Dovie) farmer
Rayner R garage
Romero Ed farmer
Romo Ralph farmer
Rooker Jos A (Emma D) farmer
Salgado E (Mary) farmer
Samaniego P farmer
Scott C F (Fannie) farmer
Sepúlveda Miguel (Josefa) farmer
Sinclair John farmer
Slivkoff John J
Villalobes Annisetto lab
Wehmeyer Fred C (Ida) farmer
Wehrmann C (Luella) rancher
Whiting H L (Georgia) rancher
Williams Tom (Lillian) garage

WARNER SPRINGS

68 3-10 miles NE of San Diego
Elevation 3165 feet
Armstrong Geo
Davis W L (Ella)
Dulin E G
FELLOWS G W, Postmaster
Grand Edwin
Hall Lulu B Mrs rancher
Harris Lewis (Elaine)
Helm Theophilus
Hyde Benj J (Fleicia)
Hyde Vincent farmer
IRWIN & COMPANY (I Isaac Irwin), Hay, Grain, Feed, Poultry Supplies, Seeds, Bags, Twine, Wood, Coal, Mfrs Poultry and Dairy Feeds, Whol and Retail, K se cor 4th, San Diego, Tels 66301 and Main 440 (See back cover, right side lines and page 38)
Jasper Jas A
Jasper Ralph (Rita M) (Warner Hot Springs)
Jeffries Martin H lab
Johnson F L rancher
McCollough Mary E Mrs
McIntyre Antone apiarist
Maxey Joe
Means C E rancher
Nordman Ella J Mrs rancher
Ortega Julia
Paroli B stockmn
Paroli Lovina
Paroli Marie
Peirce D M rancher
Ream Jay A supt
Roden Anna Mrs
Sharp W H rancher
Soto Juan S rancher
Storm John rancher
Taylor Saml B rancher
Tracy Annie
Warner Hot Springs (Ralph Jasper, G K Woodward)
Welmas Alfd
Wilson Frank A (Edith H) rancher
Woodward Guy K (Warner Hot Springs)
Yerger John barber

WITCH CREEK

49 7-10 miles NE of San Diego.
Elevation 2675 feet
Bartelener Mrs
Carrisoza Alex rancher
Carrisoza Delia
Carrisoza Lucas
Casner Martin V rancher
Crouch Lucy J
Haffner B rancher
Harris Geo W rancher
Hernandez A rancher
Hernandez Waldo
Lewis L rancher

SUPER SERVICE IN ALL LINES OF INSURANCE
Chamberlin Insurance Agency
Suite 301
Southern Title Bldg.
Phone Main
2505

MAIN 939
WHITE'S
WALL PAPER AND PAINT STORE
727 E STREET

RELIABLE SERVICE
AT
REASONABLE PRICES
REPAIRING BY EXPERTS

FRED A. HEILBRON
PLUMBING AND HEATING
1446 5TH ST
TEL. 632-53

PHONE 641-11 **H. A. CAMERON CO.** UNION BLDG.
THE OFFICE OF EFFICIENCY
EVERY KIND **INSURANCE** BETTER SERVICE

Littlepage C P rancher
Littlepage O rancher
McIntire Antonio lab
Morillo Lucy Mrs
Page R H
Panchetti G rancher
Panchetti P rancher
Pepper D A
Pierce L rancher
Sawday Geo (Emily H) rancher
Sawday J·L rancher
Sawday K rancher
Sawday Orley H apiarist
Swycoffer Alma rancher
Swycoffer J D rancher
Swycoffer Mamie
Trask D
Warnock Jas B rancher
Warnock Robt C rancher
Warnock Saml H rancher
Wood Douglas B rancher
WOOD JAS, Postmaster and General Merchandise
Wood Gershom rancher
Wood Pattie Mrs
Wood Thos J Rev
Wooliscroft J A (Rena L) hotel

SOUTHERN SCHOOL OF SECRETARIES

"Better Business Training of Office and Clerical Assistants

Bookkeepers

Stenographers

Secretaries

Comptometer Operators

TEL. MAIN 2790

Ethel Hardy Robertson, Supt.

YOU CAN BANK

on the reliability of a business that is represented year after year in the

CITY DIRECTORY

More Value for Less Money **WHITING-MEAD COMMERCIAL CO.** OF SAN DIEGO
Lumber, Plumbing Material, Paints, Pipe, Hardware, Roofing Paper, Electric Goods, Wall Board, Sash and Doors, Wrecking Department
Office and Warehouse, First N. E. Cor. G PHONE, MAIN 709 Wrecking and Lumber Yards 14th S. W. Cor. K, Phone 652-40
East San Diego Branch, 3923 University: Telephone, Hillcrest 3195-W

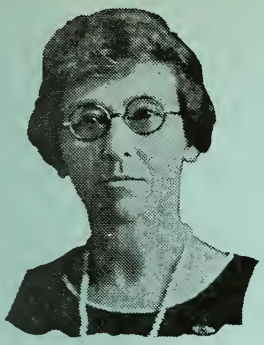

Flora R. Halsted, D. C., Ph. C.

Halsted and Halsted

J. Edgar Halsted, D. C., Ph. C.

STRAIGHT

Chiropractors

FULL TERM PALMER SCHOOL GRADUATES
COMPLETE X-RAY SERVICE
"PRODUCERS OF HEALTH AND HAPPINESS"

Office Hours: 10 a. m. to 5 p. m.
Saturdays: 10 a. m. to 1 p. m.
Sundays: By Appointment Only

216-217 Spreckels Bldg.,
Telephone 615-65

After Oct., 1923, 327 COMMONWEALTH BLDG., N. E. Cor. 5th and B.

For Profit-Sharing Bonds

Issued by

CLARENCE HODSON & CO., OF NEW YORK CITY

"30 Years-Without-Loss-to-Any-Investor"

SOLD BY

EDWIN J. SHAUT

INVESTMENT MERCHANT

Phone 615-86

526 Union Bldg.

Clothes are Powerful Aid Socially and Commercially

STURZ' SUITS

Have Distinction

1015 Fifth St.

Next to First National Bank

H. FOX ROLLER, D. C.

Pelvic Spinal Correction

(Better Health)

Results Under Old Method

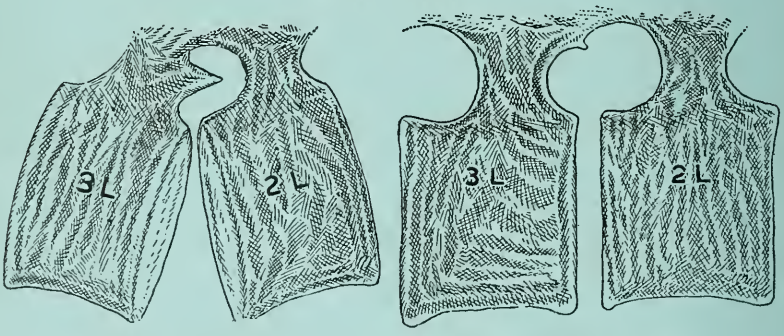

Results Under New Method

Have Your Spinal Treatments Made on

THE TRACTION TABLE

It Develops New Cartilage by Correctly Adjusting the Vertebrae

713-715 Bancroft Bldg., 1st and Bway. Tel. Main 1023

WOOD AND COAL - POULTRY SUPPLIES
FRED C. SILVERTHORN & SONS
844 MARKET STREET **TELEPHONE, MAIN 1059**

1923
Classified Business Directory
OF
San Diego, Coronado, East San Diego, National City, and Outside Towns

Names appearing under headings marked thus * are only inserted when Specially Contracted for.

PUBLISHED BY

SAN DIEGO DIRECTORY CO., Inc.

Abbattoirs and Stock Yards
Hardy C S, North San Diego

Abstract and Title Companies
Southern Title Guaranty Co, 940 3d
UNION TITLE INSURANCE CO, 1028 2d. (See bottom edge and page 5)

***Academies**
SAN DIEGO ARMY AND NAVY ACADEMY, Garnet cor Lamont, Pacific Beach. (See page 80)

***Account Book Manufacturers**
ROSS & ROSS, 860 3d. (See page 24)

Accountants
(See also Auditors)
BRUCE J WM, 706 Watts Bldg, 520 E. (See adv))
Business Service Co, 1017 1st rm 716
CODDINGTON GEO J, office ft of W Bway
Commercial Systems Co, 121 Bway rm 411
Disbrow C F, 934 8th
ELDRED WM, 706 Electric Bldg, 861 6th
EVERTS LESLIE S, 726-727 First Natl Bank Bldg, 1007 5th
FAULKNER ALFRED CO, 700 Electric Bldg, 861 6th
Heller & McCumber 1017 1st rm 210
Hudner W J, 235 Bway rm 404
McCartney H L, 936 Bway
Marshall E T, 520 E rm 308

Income Tax, Business Advisor, Audits and Systems

J. W. BRUCE
ACCOUNTANT AND AUDITOR

Telephone, Main 1503
Residence, Main 4436

706 WATTS BLDG.
SAN DIEGO, CAL.

WM. F.
HARRIS
AUTO
PAINT
SHOP
TRUCK
LETTERING
18th and K
TEL. 612-45

C. J. HENDRY CO. Ship Chandlers and Naval Stores
FISHERMEN'S SUPPLIES
C ST., N. E. COR. INDIA TEL. 636-52

WASHING MACHINES
SEWING MACHINES
VACUUM CLEANERS
HEATING APPLIANCES
PORTABLE LAMPS
955 SIXTH STREET

Hartwell ELECTRIC COMPANY

ELECTRICAL CONTRACTORS
LIGHTING FIXTURES
MOTORS, MOTOR REPAIRING
MAZDA LAMPS
TELEPHONE, MAIN 318

Johnson-Saum Company
FUNERAL DIRECTORS
✠
LADY ASSISTANT
✠
N. W. Cor. Fourth & Ash
✠
TEL. 668-39

INCOME TAX COUNSELORS BUSINESS ADVISORS

O'CONNOR & COBUN

PUBLIC ACCOUNTANTS

1108 FIRST NATIONAL BANK BLDG.

Phone 654-10 San Diego

Municipal Accountants

We solicit your name for our monthly letter on the general financial conditions.

O'CONNOR & COBUN, 1108 First Natl Bank Bldg, 1007 5th (See adv)
Pyper A C, 121 Bway rm 346
Tromley S E, 1007 5th rm 619
VREELAND, EVERTS & CO, 726-727 First Natl Bank Bldg, 1007 5th. (See adv)

Adding Machines

Burroughs Adding Machine Co, 1021 1st
Dalton Adding Machine Agency, 916 Bway
Monroe Calculating Machine Co, 121 Bway rm 509
SUNSTRAND SALES AGENCY THE, 936 Bway
VICTOR ADDING MACHINE, Typewriter Shop Distributor, 916 First Natl Bank Bldg, 1007 5th

***Addressing**

ACME MAILING SERVICE, Suite 319 Spreckels Bldg, 121 Bway. (See right side lines and classified Multigraphing)

MOORE JACK, 416 Granger Bldg, 964 5th. (See right bottom lines and page 68)
MULTIGRAPH LETTER & PRINTING SERVICE, 332-334 Union Bldg, 235 Bway. (See right side lines and classified Multigraphs)
STOLL'S MULTIGRAPH SHOP AND ADVERTISING BUREAU, 919 4th. (See left side lines and page 69)

***Addressing and Mailing**

LOS ANGELES ADDRESSING & MAILING CO, 120 E 9th, Los Angeles
LOS ANGELES DIRECTORY CO, 221 E 4th, Los Angeles

***Adjustment Companies**

CONNER ADJUSTMENT BUREAU, 212 Granger Bldg, 964 5th. (See left top lines and page 32)

Advertising Agencies

ACME MAILING SERVICE, Suite 319 Spreckels Bldg, 121 Bway, (See right side lines and classified Multigraphing)

WHITSITT'S MILLINERY SUPPLY
WHOLESALE AND RETAIL
632-634 C Street
TEL. 631-02

Vreeland, Everts & Company

PUBLIC ACCOUNTANTS

BUSINESS COUNSELORS, SYSTEMATIZERS

726-727 First National Bank Building

Telephone, Main 2728 San Diego, California

BEACON HILL NURSERY
Shade Trees, Shrubbery, Fruit Trees, Bedding Plants, Roses, Seeds, Soils, Fertilizers, Ferns, Hanging Baskets
1901 Broadway - 633 68th, Encanto- 16th cor. Highland Ave. National City. Phone, Main 1124

Frank A. Salmons 1036 Fourth Street GRANT HOTEL BLDG. Phone Main 244
Insurance and Bonds
Writes All Forms of **Insurance**

Addison R A, 1025 4th rm 219
CORDTZ ROBT CO THE, 946 Front. (See page 71)
Martin & Davidson, 121 Bway rm 501
PACIFIC RAILWAYS ADVERTISING CO, 507 Union Bldg, 235 Bway
PLAMBECK CHAS J ADVERTISING SERVICE THE, 405 Owl Drug Bldg, 1025 4th
SEYMOUR & SEYMOUR, 522 Union Bldg, 235 Bway. (See page 76)
Shore T H & Staff, 861 6th rm 423
Spotlight Advertising Service, 1025 4th rm 326
STOLL'S MULTIGRAPH SHOP AND ADVERTISING BUREAU, 919 4th. (See left side lines and page 69)
WESTERN ADVERTISING CO, 502-503 Union Bldg, 235 Bway. (See adv)

***Advertising Illustrators**
HAMER H A, 655 Spreckels Bldg, 121 Bway
WESTERN ADVERTISING CO, 502-503 Union Bldg, 235 Bway. (See adv)

***Advertising Printers**
BOECK VICTOR L, 962 2d. (See page 61)

***Advertising Service**
PATTEN W H ADVERTISING SERVICE, 312 First Natl Bank Bldg, 1007 5th
WESTERN ADVERTISING CO, 502-503 Union Bldg, 235 Bway. (See adv)

***Advertising Signs**
CORDTZ ROBT CO THE, 946 Front. (See page 71)
HARTMAN SIGN CO, 1048 Market
McCLINTOCK CO, W Bway se cor India

***Advertising Writers**
GRAPHIC STUDIO THE, 322 Granger Bldg, 964 5th. (See page 6)

Agricultural Implements
Cliff H S, 729 4th
Jones J E, Oceanside
Lyons Implement Co, 649 4th
Stewart Alex, 141 N Lime, Escondido

***Airplane Specialties**
COBB DAVID R SHEET METAL CO, 830 7th. (See left side lines and page 83)

***Ambulance Service**
EMERY AUTO SERVICE, 1152 1st. (See page 5)

Apartment Houses
Abbott, 1755 3d
Adair 2927 4th
Adella Court 2011 and 2027 Front
Alamo 1218 15th
Albatross Inn 310 Elm
Albeck 870 Orange av Coronado
Aldrich 1010 16th
Alexandria 1609 8th
Alfonso 1300 C
Alicia 2042 Albatross
Allen 918½ Orange av Coronado
Alpha 902 19th

WM. KONRAD HARDWARE CO.
BUILDERS' HARDWARE
GLASS
PAINTS
ROOFING
HAY & GRAIN
SEEDS
FUEL & FEED
BUILDING MATERIALS
4177 UNIVERSITY AVE.
East San Diego
HILLCREST 2584

Hotel Stowell
Los Angeles, Cal.
FIREPROOF
All rooms with Bath
$2.50 AND UP

Complete Advertising Service

We offer you complete advertising service—writing, illustrating, designing, printing, outdoor display, market investigation.

An organization of trained advertising men can help you solve your advertising and merchandising problems.

Western Advertising Company, Inc.

501-2-3 UNION BLDG. MAIN 2200

ADDRESSING
CIRCULAR LETTERS
MAILING
TYPING

JACK MOORE
Multigrapher and Public Stenographer
NOTARY PUBLIC

PHONE 613-56
RES., HIL. 2414
416 Granger Block

THE BACH COMPANY • INSURANCE
CITY REAL ESTATE -- BONDS -- LOANS -- FARM LANDS
PHONES: MAIN 1841 MAIN 1842
614 ELECTRIC BLDG., 861 SIXTH ST.

ATLAS TRANSFER AND STORAGE
Local and Long Distance Hauling
CALL MAIN 2269
956 10th

WALL PAPER
PAINTING
DECORATING
TINTING
GRAINING
PAPER HANGING
RICHARD E. SEOL
1807 5th
Phone 641-29

Apartment Houses—Cont.

Alta Mar 1107 Prospect La Jolla
Amelia 901 10th
Anderson Josephine Mrs 128 Kalmia
Anderson 1747 5th
Andersonian 1846 I
Antler 2262 Market
Argonaut 1045 E
Arnold Flats 3682 Park blvd
Ashforth 420 Ash
Ashleigh 546 Ash
Aurora 4538 Park blvd
Avalon 2120 1st
Balboa 2820 Park av
Balmoral 2165 2d
Baltimore 742 Market
BARCELONA APARTMENT HOTEL THE, 326 Juniper at 4th. (See page 48)
Bastin 2533 2d
Bay Side 3020 India
Bay View 3776 Shasta Pacific Beach
Bay Villa 1625 8th av National City
Beckner E Jennie 1245 I
Beeler 1333 Union
Belden 867 10th
Bellmar 1111 Union
Benbough 743 Date
Best 1240 C
Birchwood 1486 B
Blake 401 Spruce
Bon Air 1919 4th
Bonita 1430 7th
Boston 1820 1st
Bower 2106 K
Bowers 1119 28th
Brentmoor 105 Hawthorn
Broadway 831 Bway
Brooklyn 3036 B
Buckeye 3920 5th
Buckner 765 10th
Bullard L A 611 Highland av National City
Cabrillo 2171 Logan av
Cabrillo 3047 Dickens Pt Loma
Caledonia 1601 9th
Carnegie 950 9th
Caroline 2811 B
Casa Blanca 242 W Fir
Casa Grande Hotel 1751 University
Casa Torre 2295 Market
Casa Vida 1556 2d
Cedar 604 Cedar
Cherokee 3629 Front
Chico Ynez pl bet A and B avs Coronado
Chula Vista Apts 322 Landis av Chula Vista
Clifton 1721 4th
Clyde Hotel 843 13th
Coffield 4650 Park blvd
Colonial Apartment Hotel 902 Prospect La Jolla
Commodore 1541 8th
Concordia 830 G
Coombs 349 3d av Chula Vista
Cordova 1931 Market
Cornelius 630 W Washington
Coronado Court Apts 1111 Orange av Coronado
Costa Vista 1615 3d
CRAGS THE, 4925 Del Mar av, Ocean Beach
Craig 1020 E
Crest 3872 5th
Curtiss 525 Kalmia
Custer 1035 E
Dacotah 1340 3d
Dahlia 2611 Logan av
De Luxe 2230 Albatross
Dorris 700 C av Coronado
Dresden 3119 5th
Dye Villa 1550 10th
Eastwood 2044 Columbia
Eaton 1540 5th
El Capitan 1331 4th
El Centro 166 16th
El Comodo 3821 5th
El Dorado 2229 2d
Elizabeth 1645 Union
Elkins 1229 10th
El Ocho 515 Pennsylvania av
El Terrado 3611 Park blvd
Esmeralda 830 12th
Euclid 2030 State
Eureka 561 10th
Fairmount 4143 University av E S D
Farr 1031 University av
Fern 3264 4th
Flat Iron 940 S 26th
Florette 134 W Hawthorn
Folda Manor 950 Cedar
Foster Sadie Mrs 1620 F
Frances 935 Bway
Frances 2221 Abbott Ocean Beach
Franklin 757 11th
Frazier 131 Brookes av
Frew Apts 421 12th
Frisbie 3817 Center
Georgia 4117 Georgia
Gilbert 1226 9th Coronado
Gilmont 2203 Bway
Glenreo 854 10th
Glenwood 3019 5th
Glorietta 912 S 26th
Golden Hill 2646 A
Golden View 24th sw cor E
Goldfinch 3970 Goldfinch
Gordon Arms 2408 2d

SEE | YOUNG & CHAMBERLAIN | FOR
1126-1136 FRONT STREET
PREST-O-LITE BATTERIES, CARBURETORS, MAGNETOS, ETC.
EVER-READY WELDING SERVICE. AUTOMOTIVE ELECTRICIANS AND VULCANIZING

MILTON P. SESSIONS GROWER AND IMPORTER **Landscape Gardener--Nurseryman**
GROUNDS DESIGNED, PLANTED AND REMODELED
Office and Nursery--San Diego Ave., Cor. Mason St., Old Town **Tel. Hillcrest 996-J**

Granada 2065 Union
Grand View 1820 4th
Greylock Hall 2150 1st
Haleiwa 2172 Front
Hamilton 941 11th
Harmonial Center 3895 University av E S D
Harvey 2017 1st
Hawley 425 University av
Hawthorne 2121 1st
Hazel 1341 10th
Hermann 1419 University av
Highland 1133 27th
Hill House 933 13th
Hoffner 1414 Front and 208-10 W Ash
Holcomb 1065 University av
Holly 2048 3d
Holsapple 620 19th
Howard 2054 State
Howell 1456 9th
Idaline 237 Spruce
Illinois 505 W Grape
Imperial 3004 Imperial av
Ineva 2252 4th
Iowa 1451 State
Iris 2142 5th
Ivanhoe 1439 9th
Ivy 514 W Ivy
Jardine 2101 K
Johnston 1504 India
Juniper 210 Juniper
Juniper Terrace 419-23 Juniper
Kahle 2533 B
Kaidel 907 12th
Karisa 4217 Park blvd
Kearsarge 526-528 Anderson pl
Kelly 1611 5th
Kentucky 848 Beech
Kenyon 1038 F
Kier Manor 401 Olive
Kilty 907 A
Kirkland 2309 5th
La Binda 2185 Woolman av
La Mar 302 Thorn
Langham Annex 1219 1st
Lauretta 3202 3d
La Vista 2214 Bway
Lawrence 807 10th
Lee 840 B
Leon 1544 4th
Lesem 2451 1st
Leslie 2272 4th
Lillicrap M E Mrs 1340 1st
Lincoln 1702 Lincoln av
Linda 2130 1st
Locke 618 Robinson av
Lofling 2260 Front
Loma Vista 1759 2d
Loomis 4180 Park blvd
Loraine 1632 4th
Lucerne 1968 1st
McClung 741 12th
McGuire 934 14th
McRae 1534 Front
MacDonald 3962 Goldfinch
Madison 2035 Bway
Maple 2642 5th
Marine View 2100 1st
Marshall 1445 B
Martyn Sadie Mrs 2969 5th
May 1635 8th
Menlo 914 S 26th
Metzger Alfd 1010 15th
Miramar 230 Ivy
Mirasol 2102 G
Mission A av bet 10th and Ynez pl Coronado
Mission Bay 5084 Lotus Ocean Beach
Mission Cliff 1811 Adams av
Mission Hills 3987 Goldfinch and 825 W Washington
Monroe 950 14th
Montana 9th se cor F av Coronado
Montclaire 1623 W Lewis
Morris 1853 Logan av
Murray 956 9th
Nadeau Ynez pl bet A and B avs Coronado
New Lincoln 846 11th
Newbury 1440 1st
Norris Cluster 1627 F
Oak 1237 Pennsylvania av
Ohio 1010 15th
O'Keefe 3531 Albatross
Orange Court Orange av ne cor 2d Coronado
Orcutt 355 21st
Oregon The 4017-23 Oregon
Ottawa 4559 Park blvd
Oxford Ynez pl bet A and B avs Coronado
Palm 506 Palm
Palm Court Flats 2240 4th
Palomar 536 Maple
Park 4627 Park blvd
Park-Lawn 3366 Park av
Park Overlook 1612 9th
Park View 1555 8th
Pennsylvania 121 Pennsylvania av
Phares 1066 Robinson av
Pickford 1117 13th
Pleasant View 2241 4th
Plosmosa 3690 3d
Potter 1344 7th
Primrose 106 West B
Proctor 2555 5th
Pugh 665 11th
Rainier 230 W Cedar
Ransford 2003 Logan av

THE
Mission Hills School of Music
E. ALICE HOLMAN
Director
Downtown Office
Thearle's Studios
Tel. Main 22 and 628-07
Expert Teachers in All Branches
Music, Art
Dancing, Drama
Language
STUDIOS AT
Res., 131 W. Washington
3736 28th Street
4651 Oregon
CORONADO and OCEAN BEACH

Equipment Sales Co.
Radio Supplies
Theatre Equipment
Electric Signs
PHONE
641-79
402 B Street

DON M. STEWART
INSURANCE—BONDS—REAL ESTATE
950 Seventh Street **Phone, Main 1515**

The William Kettner Co. GENERAL INSURANCE
Tel., Main 2183 334-335 SPRECKELS BUILDING

E. J. DAILEY
ROOFING CONTRACTOR
WAREHOUSE
649 K ST
SAN DIEGO
TEL. MAIN 5270
RESIDENCE
TEL. HC. 524W

GENERAL SPEEDOMETER CO.
J. T. ZOOK, MGR.
AUTHORIZED
Johns-Manville
Service Station
A C
Warner
Stewart
Waltham
Van Sicklen
INSTANT SERVICE
1120 UNION
TEL. 61143

Apartment Houses—Cont.

Redwood 3105 5th
Remington 1617 State
Reno 945 19th
Revere 4605 Campus av
Rigdon 1609 W Lewis
Robin 1481 Market
Rome 1336 Union
Roosevelt 906 11th
Rosedale 1754 2d
Ross 718 12th
Rossman D A Mrs 1704 4th av National City
Rudolph 470 20th
Rutland 608 Pennsylvania av
St Anthony 1640 Bway
St George 4021 Pauly av E S D
St Martin 1769 1st
St Paul Hotel 605 13th
St Regis 3685 7th
Salisbury 137 Pennsylvania av
Salito Ynez pl bet A and B avs Coronado
San Diego 528 14th
Sarama 1440 6th
Scarsdale 109 University av
Sharmon 615-621 10th
Sheldon 1109 Bway
Sherman 563 22d
Sherwood Villa 1346 Front
Sibert The 1247 Columbia
Sightly 431 18th
Simon 1425-1431 4th
Slater 749 10th
Smith 4576 North av
Snook 535 National av National City
Solar 504 Thorn
Sparks 4242 Campus av
Spokane 937 University av
Spruce Lodge 3172 1st
Stadium 1208 16th
Stanley 1373 C
Staples 2330 Union
Sterling 1244 9th
Stock 1654 1st
Stover 4054 Center
Sumner 1140 B
Sunshine 312 Cedar
Sunshine 611 Highland av National City
Susquehanna Flats 2544-46 University av
Sylvain 1437 University av
Tenth Street 743 10th
Thomas 131 15th
Trent 3645 6th
Turpin 1665 9th
Tyler 1520 Tyler
Tyson 305 F av National City
University Avenue Bank Apts 548 University av
Vanderbilt 126 W Date
Vanderbilt 1412 10th Coronado
Victoria 1069 10th
Victoria 910 E av Coronado
Vincent 1445 Front
Vista Grande 2830 5th
Virginia 532 University av
Vue De L'Eau 532 W Grape
Wahlburg 1630 3d
Walter 2456 Market
Washington 209 W Washington
Wau Keeta 1835 Monroe
Webb 1236 11th
Weerts 4588 Park blvd
Welch 1145 28th
Wenman 1465 7th
Western The 1468 India
Wigginton 345 3d av Chula Vista
Wilber 1311 Market
Willida 1964 5th
Wilshire 2004 C
Windsor 1800 3d
Winter 1205 12th
Wood 1444 State
Woodlea 1014 14th
Yale 650 11th

Apiarists

Allen E G Alpine
Allen I W Dulzura
Bottroff J A 1708 Grove
Bottroff J E Santee
Bottroff M V Santee
Colahan F J Poway
Coones W R Palm City
Coons Fred Nestor
Craw E T 210 W Illinois av Escondido
Curtis G D Ramona
Davis Walter Alpine
Donohoe A H Dulzura
Feeler D E Otay
Feeler F E Julian
Foss Chas Alpine
Frey John Pala
Garmire R P Boulevard
Glazier G O 2113 Union
Golsh Marcus 916 S Lime Escondido
Groome S C Descanso
Heffner F M 3925 Illinois
Howell E C Fallbrook
Kerr J F Ramona
Kerr R J Ramona
Kerz Anton Lakeside
Kitching J E San Luis Rey
Krause R J Alpine
Larsen Lars Dulzura
Lauritzen Ernest Fallbrook

LUNDY'S HOME OF FLOWERS...
Member Florists Telegraph Delivery
Floral Designs a Specialty
FLORAL ARTISTS
1147 FIFTH ST. Tel. 621-23
High Grade Flowers

WASHING MACHINES
SEWING MACHINES
VACUUM CLEANERS
IRONING MACHINES

SOUTHERN ELECTRICAL CO.
WIRING - LIGHTING FIXTURES - MOTORS
3RD & E MAIN 4730 7TH & BDWY.

Lillie C S Campo
Lipec Leopold Dulzura
Lopez Santa Boulevard
Lux Henry Encinitas
McIntyre Antone Warner Springs
McLeran Benj Dulzura
Moore E W Ramona
Morris G L Bonsall
Ormsby J W 829 2d av Escondido
Peters M G Mrs Fallbrook
Richmond E C De Luz
Ritchie G R Julian
Sawday O H Witch Creek
Strong Chas Jamul
Walker, A M Mrs Ramona
Weaver U S Fallbrook
Williams Barbara A Santa Ysabel

***Appraisers—Real Estate**

McARTHUR D D, 718 E
ROGAN & COMPANY, Safety Deposit Floor San Diego Savings Bank, Watts Bldg, 520 E (See front edge and page 18)

Architects

Alderson Ray 1131 11th
Allbright Harrison Spring Valley
Allen F P Jr 1007 5th rm 713
Banning E T 1017 1st rm 206
Gannott Geo 4610 33d
Gill L J 1025 4th rm 312
Hale Perley 121 Bway rm 570
HANSSEN GUSTAV A, 2030 29th
Hoffmann E M 121 Bway rm 408
Jefferson & Thomas 1017 1st rm 1
Johnson W T 861 6th rm 502
Jones A J La Mesa
Kistner T C 1017 1st rm 307
Loveless I E 121 Bway rm 420
QUAYLE BROS, 601 Spreckels Bldg, 121 Bway
Raymond R S 432 E rm 201
Requa & Jackson 614 B
Rogers Lincoln 121 Bway rm 532
SIEBERT JOHN S, 1363 5th
Snyder R W 861 6th rm 502
WHEELER WM H, 302-303-304 Spreckels Bldg, 121 Bway

***Architects' Supplies**

STOKES RODNEY CO, 858 3d. (See page 21)

***Architects' and Engineers' Supplies**

CARPENTER'S INC, 952 6th. (See right bottom lines and classified Commercial Stationers)

***Army and Navy Contractors**

KLAUBER WANGENHEIM CO, Market ne cor 4th

***Art Galleries**

ORR FRANK C, 1153-1157 4th

Art Goods and Needle Work

ART NEEDLE WORK AND BABY SHOP, 1355 5th
Bell Flora A 2106 K
Brown Novelty Co 417 A
Bush J S 1139 6th
Earle R N 1250 Prospect La Jolla
French, Italian & Oriental Art Shop 213 Bway
Gillespie N B Mrs 4527 Park blvd
Grant Mary Mrs 1131 6th
Jack-O-Lantern Studio 1020 Prospect La Jolla
Marsh G T & Co Hotel del Coronado Coronado
Peter Pan Gift Shop 1026 Prospect La Jolla
TAYLOR HAROLD A CO, 1154 Orange av and Hotel del Coronado, Coronado
Work Box The 1138 Orange av Coronado

***Art Pottery**

BEACON HILL NURSERY, 1901 Bway and 633 68th Encanto and 16th cor Highland av, National City. (See left bottom lines and classified Nurseries)

***Art Stores**

SMITH-HARDACKER CO, 1045 6th (See page 6)

Artificial Limbs

Replogle Wm 952 7th
San Diego Artificial Limb Co 634 Market

***Artist Photographers**

VREELAND GEORGE J, 1047 5th. (See right side lines and page 72)

Artists

Adams E B Mrs 640 Bway rm 2
Best H C 3773 5th
Bothell Elizabeth Mrs 3775 31st
Bush A W 1007 5th rm 1125
Cook Luella M 2507 4th
Cornell C B Mrs 1555 9th
Crandall L Mrs 3573 29th
Fenn W J 7870 Girard av La Jolla

BURKE
HANFORD
HENDERSON
AND
EXCELSIOR
MOTORCYCLE
AGENCY
REPAIRS
STORAGE
ACCESSORIES
CLUB ROOM
LOCKERS
OPEN ALL NIGHT
718 FIRST
BET. F AND G
TEL. MAIN 1012

Western States
Finance
Corporation
AUTOMOBILE
FINANCING
GENERAL
INSURANCE
REAL ESTATE
621-2-3-4
ELECTRIC
BUILDING
TELEPHONE
649-11

BETSY ROSS AND KLEEN MAID BREAD
MANUFACTURED BY
SOLD BY ALL GROCERS
SNOWFLAKE BAKING CO.
701 SIXTEENTH ST.
652-03 MAIN 47

HARRY FISHER & CO.
GENERAL INSURANCE, REAL ESTATE, BONDS
240 C STREET

HARLEY-DAVIDSON MOTOR CYCLES
SAM McPHERSON
TEL. MAIN 1126
640-648 MARKET

Office Phone, 242-w
Res. Phone, 175-W
R. F. Zimmerman
Plumbing and Heating Contractor
7921 Girard Street
La Jolla California

Artists—Cont.

Fries C A 2876 F
HAMER H A, 655 Spreckels Bldg. 121 Bway
Hammon G H 4496 Anna
Hayes J L 337 F
Hobby C F 725 Bway
Holcombe G A 1025 4th rm 326
Howard Hazel F 3846 Eagle
Hunter Agnes S 1516 1st
Jones M M Mrs 4380 Valle Vista
Kelley C F 5562 Riley
Kenyon Zula 2893 Nutmeg
Knight E E 1777 Neale
Lackey A M Mrs 4675 41st
Lohman P F 1322 C
Lovins Henry 1120 5th
Manning Leontine Mrs 1127 6th
Meikeljohn E E 3847 Highland av
MISSION ART STUDIO, 235 West F
Nicholson Isabel Mrs 2970 Park av
Ruth Clara L 3560 28th
Peck Helen E 3045 Fir
Pierce W H C 118 Brookes av
Powell F A Mrs 1133 6th
Schrader Adolph 4605 Georgia
SCHWENKE GUS E, 1632 7th av, National City
Shiley S B S 4134 Thomas av E S D
Smith E J Mrs 669 Columbia
Stewart J W Mrs 432 F rm 549
SUNSET ENGRAVING CO, 9th fl Electric Bldg, 861 6th. (See left side lines)
Thompson G H 7858 Girard av La Jolla
Truax Sarah E 3620 Fairmount av
Valentien A R 3903 Georgia
Wagenhals K H Miss 2124 Sunset blvd
Williams Mary B 1620 7th

***Artists—Commercial**

BROWN C TOWNSEND, 5050 Niagara av, Ocean Beach
GRAPHIC STUDIO THE, 322 Granger Bldg, 964 5th. (See page 6)
HAMER H A, 655 Spreckels Bldg, 121 Bway
SUNSET ENGRAVING CO, 9th fl Electric Bldg, 861 6th. (See left side lines)
WESTERN ADVERTISING CO, 502-503 Union Bldg, 235 Bway (See classified Advertising Agencies)

***Artists' Materials**

CARPENTER'S INC, 952 6th. (See right bottom lines and classified Commercial Stationers)
SMITH-HARDACKER CO, 1045 6th (See page 6)

***Artists—Sketching Interior**

FORREST CHARLES W, 1854 Front. (See right side lines)

***Asbestos Products**

JOHNS-MANVILLE INC, 551 Spreckels Bldg, 121 Bway

***Asbestos Slate Shingles and Wall Board**

DAILEY E J ROOFING CONTRACTOR, 649 K. (See left side lines and classified Roofing Contractors)

***Asphalt Pavements**

WARREN BROS CO, 309 Granger Bldg, 964 5th. (See right bottom lines and page 72)

***Assayers**

SKEATS E M & SON, 750 8th

***Athletic Supplies**

MUEHLEISEN CO INC, 1050-1054 2d. (See page 16)

Attorneys-at-Law

Ames Walter 235 Bway rm 416
AMOS AQUILA A, 531 Spreckels Bldg, 121 Bway
Andrews F B 1007 5th rm 307
ANDREWS P M, 424 Union Bldg, 235 Bway
Ault D L Boulevard
Bacon J H lobby San Diego Hotel
BASKERVILLE ERNEST R, 361-362 Spreckels Bldg, 121 Bway
Bell D D 121 Bway rm 323
Binnard Morris 1007 5th rm 911
Bischoff H J 520 E rm 806
Blood F G 964 5th rm 505
Bolanos Cacho Miguel (Mexican Legal Matters) 1425 5th
Bowlby J H 121 Bway rm 323
BOWMAN ABRAM B, 518 Union Bldg, 235 Bway. (See right bottom lines and classified Patent Attys)
Brennan J J 1023 2d rm 306
Burch C E 432 E rm 205-206
Butler C E 1007 5th rm 524
Campbell J S 964 5th rm 300
Carleton C C 235 Bway rm 416

SERVOLEUM-- "THE FLOOR OF SERVICE"
OVER 500,000 SQ. FT. LAID IN SAN DIEGO
A MAGNESITE FLOORING FOR HOMES, STORES, OFFICES, ETC.
SPECIAL SERVICE FLOORING CORP. SEFTON BLDG.

RANCH - BUNGALOW
SPECIALIST SPECIALIST
Wm. J. Rickerson 415 C ST. - PHONE 614-75 A. D. Piersall

Casebeer A J 235 Bway rm 408
Chamberlin M A 1025 5th rm 4
CHAMBERS CLAUDE L, 503-4-5 U S Natl Bank Bldg, 1023 2d
Coffield H B 121 Bway rm 432
Connell Stephen 235 Bway rm 303
Crouch & Sanders 121 Bway rm 661
Culver F D 121 Bway rm 213
Dadmun Lewis E 1017 1st rm 316
Daney Eugene 1007 5th rm 1011
Daney Eugene jr 1007 5th rm 1011
DAVIS W JEFFERSON, 1110-12 First Natl Bank Bldg, 1007 5th
De Long C B Court House
Du Fresne E F 1017 1st rm 407
Egermayer J H 1017 1st rm 605
Evans W H 121 Bway rm 360
Faust F F 121 Bway rm 445
Fitzgerald C K 948 3d rm 304
Flagg G L 121 Bway rm 542
FLEMING MELVILLE H, 1002 First Natl Bank Bldg, 1007 5th
Francis Wirt 121 Bway rm 614
Freese Herman 121 Bway rm 531
FRENCH ARTHUR T, 218-219 Bancroft Bldg, 1017 1st
Garcia L J 121 Bway rm 263
Gardiner H C 235 Bway rm 415
Garfield Wade 964 5th rm 210 and La Mesa
GAZLAY FRANK A, 506 Watts Bldg 520 E
George Jesse 1017 1st rm 515
Glidden, Brant & McKay, 1025 4th rm 211
Gordon M M 948 3d rm 509
Grant F F 1017 1st rm 510
Gray Gordon 235 Bway rm 416
Griffith J C rear 206 F Chula Vista
Grua C P 121 Bway rm 276
HAINES & HAINES, 727-728-729 Electric Bldg, 861 6th
HAMILTON & LINDLEY, 420 Union Bldg, 235 Bway
Hammack N S 1017 1st rm 605
Hardenburg W E 121 Bway rm 277
Harper J C 1503 Torrey rd La Jolla
Harris R M 964 5th rm 300
Hart T R 235 Bway rm 425
HENDEE & RODABAUGH, 504 Bancroft Bldg, 1017 1st
HESKETT FRANK H, 613-616 First Natl Bank Bldg, 1007 5th
HESKETT & WEINBERGER, 613-616 First Natl Bank Bldg, 1007 5th
Hillyer Curtis 525 C rm 304
Hizar J C 1007 5th rm 822
HOFF G FRANK, 403-404 Union Bldg, 235 Bway
Hotchkiss E L 934 8th
Howell A A 121 Bway rm 208
Isaacson J A 525 C rm 304
Janney R E 121 Bway rm 614
Johnson A T 861 6th rm 520
JOHNSON CARL ALEX, 508 Watts Bldg, 520 E
Johnson Rosa Lee 235 Bway rm 420
Johnston John Oceanside
Kahle R F 121 Bway rm 647
Kelly E J 948 3d rm 505
Kelly H C 948 3d rm 516
Kemp G W 1025 4th rm 407
Kendall E I 235 Bway rm 415
Kew R M 235 Bway rm 303
KIPP SYLVESTER, 357 Spreckels Bldg, 121 Bway
Kirby L R 432 C rm 17
Lacey Sherman 235 Bway rm 306
Ladd Jennie 2261 Whitman
Lannon E T 948 3d rm 505
LIBBY WARREN E, 518 Union Bldg, 235 Bway
LIGGETT & LIGGETT, Suite 716 Bancroft Bldg, 1017 1st
Lovett & McLean 121 Bway rm 258
Luce M A 520 E rm 803
McCarty I T 126 Orange av Coronado
McCleneghan Fredk Lemon Grove
McCorkle J H 235 Bway rm 408
McFarland Elden 1018 Prospect La Jolla
McKee Dempster 948 3d rm 609
MACOMBER F J, 308-309 Union Bldg, 235 Bway
Malette G A 432 C rm 17
MARTIN NICHOLAS J, 1002 First Natl Bank Bldg, 1007 5th
Mark O E 1017 1st rm 516
Mather H V 1007 5th rm 524
Maywood & Boehn 1007 5th rm 305
Mirow Wm G 1007 5th rm 1019
Mitchell DeWitt C Trust public atty 121 Bway rm 548
Monroe C M 948 3d rm 609
Moore J H 1025 4th rm 214
MORRISON WM L, 1002 First Natl Bank Bldg, 1007 5th
Mossholder W J 432 E rm 203-204
MOTT JOHN W, 250-251 Spreckels Bldg, 121 Bway
MOUSER A C, 821-822 First Natl Bank Bldg, 1007 5th
Muir O N 1023 2d rm 503
Munkelt G H 121 Bway rm 653
NOVOTNY CLARENCE J, 414-415 Bancroft Bldg, 1017 1st
O'Farrell Fred 948 3d rm 512
O'Keefe J E 948 3d rm 411 and La Mesa

HOMES FURNISHED COMPLETE
Home Furniture Company
CASH OR CREDIT
TEL. 632-18
1240 5TH ST.

BOLTON COMPANY
W. A. BOLTON
N. B. BOLTON
General Insurance
602 ELECTRIC BUILDING
PHONE MAIN 4358

KELVINATOR
SAN DIEGO PULLEY CO.
SPRECKELS BLDG., BASEMENT
TEL. 625-35

SHAPIRO COMPANY
High Grade Bonds and Listed Stocks
Sold on Partial Payment Plan
THIRD FLOOR FIRST NAT'L BANK BLDG. MAIN 232

SHEET METAL WORKS
AIRPLANE SPECIALTIES
TANKS
CORNICES
AUTO BODIES
SKYLIGHTS
HOTEL WORK
DAVID R. COBB Sheet Metal Co.
830 7TH
TEL. 613-91

Formento's
DETECTIVES AND BUREAU OF INVESTIGATION
Licensed and Bonded
Bank References
All Work Strictly Confidential
DAY OR NIGHT
TEL. 64185
846 5th Street
Suite 202-3-4

Attorneys-at-Law—Cont.

O'Neal S D 235 Bway rm 529
O'Rourke P F 121 Bway rm 360
Parker E M 121 Bway rm 412
Pease C C 520 E rm 506
Peterson E W 235 Bway rm 415
Pfanstiel J G 1023 2d rm 303
Praul W W 1017 1st rm 719
Preston C S 121 Bway rm 464
Puterbaugh J W 1007 5th rm 1121
RICHARDSON FRANK L, 909-910 First Natl Bank Bldg, 1007 5th
Richardson H V 861 6th rm 520
Richardson & Johnson 520 Electric bldg 861 6th
ROARK ALFRED T, 613-616 First Natl Bank Bldg, 1007 5th
Robbins M W 432 F rm 438
Robinson Thos M 21 E 8th National City
Rogers A E 235 Bway rm 416
Romero J S San Ysidro
Rorick David Oceanside
ROSENTHAL ABRAM, Suite 503 United States National Bank Bldg, 1023 2d
Rummage J W 1007 5th rm 524
Ryan H C 1017 1st rm 510
Sample & Harden 1007 5th rm 1021
SEAVEY ERNEST L, 518 Union Bldg, 235 Bway
Shell C M 948 3d rm 309
Sherman A L 1025 4th rm 226
SHREVE, DORN & SHREVE, 407-411 Owl Drug Bldg, 1025 4th
SLOANE & SLOANE, 803 Watts Bldg, 520 E
Smith C A 948 3d rm 309
Smith Laurence H 1023 2d rm 303
Sprigg Patterson 948 3d rm 512
Springer R C 1007 5th rm 1121
Staley W S 1025 4th rm 413
Stickney & Stickney 1007 5th rm 706
Stone G H 121 Bway rm 653
Sweet, Stearns & Forward 235 Bway rm 303
Thacher P S 1007 5th rm 1121 and El Cajon
THOMAS EDWARD L, 505 Watts Bldg, 520 E
Thomas G C 948 3d rm 609
THOMPSON ADAM, 504 First Natl Bank Bldg, 1007 5th
Thompson A M 520 E rm 806 and 110 S Lime Escondido
THOMPSON RENWICK, 504 First Natl Bank Bldg, 1007 5th
TITUS H L, 308-309 Union Bldg, 235 Bway
TITUS & MACOMBER, 308-309 Union Bldg, 235 Bway
TORRANCE E SWIFT, 405 Union Bldg, 235 Bway
TORRANCE E S, 405 Union Bldg, 235 Bway
Treadwell Tompkins & Clark 1023 2d rm 506
Tucker J Z 121 Bway rm 249-250
Turrentine L N 109½ N Lime Escondido
Twombly R F 1023 2d rm 503
Uribe J B 520 E rm 406
UTT LEWIS J, 505 Southern Title Bldg, 948 3d
Van Winkle C H 948 3d rm 411
Wadham J E 121 Bway rm 647
Wadham & Kahle 121 Bway rm 646
WALTERS BYRON J, 542 Spreckels Bldg, 121 Bway
WARD, WARD & WARD, 510-516 Granger Bldg, 964 5th
WEINBERGER JACOB, 613-616 First Natl Bank Bldg, 1007 5th
Whitacre P A 1023 2d rm 303
Wilde W C 1017 1st rm 504
Winnek E V 1007 5th rm 1105
Wissburg A L 948 3d rm 411

THE TIME TO ADVERTISE IS ALL THE TIME

REAL ESTATE
EXCHANGES
RENTALS
LILA A. FITZPATRICK
1127 SIXTH STREET TEL. 649-53
INSURANCE
INVESTMENTS
LOANS

V. WANKOWSKI & CO., INC.

V. WANKOWSKI GEORGE D. EASTON

INSURANCE—SURETY BONDS PHONE, MAIN 2029 341-2-3-4-5 SPRECKELS BLDG.

REAL ESTATE

ART
ANTIQUES

BRIC-A-BRAC

JEWELRY

GENERAL
MERCHANDISE

A. G. Bruce
AUCTIONEER

NATIONALLY KNOWN
PROFESSIONAL AUCTIONEER

Suite 609-610 Scripps Bldg.
San Diego

PHONES
OFFICE—
MAIN 2848
RESIDENCE
CORONADO 76-W

SELLS
ONLY
FOR THE
LEGITIMATE
TRADE

IRWIN & CO.

Hay, Grain
and Feed
Grain Bags
Wool Bags
Sack Twine
Coal, Wood

MFG.
POULTRY AND
DAIRY FEEDS

Main Office
FOURTH AND K

Phones:
Main 440
663-31

WRIGHT LEONARD, 542 Spreckels Bldg, 121 Bway

WRIGHT & McKEE, 609 Southern Title Bldg, 948 3d

Auctioneers

BRUCE ANDREW G, 609-610 Scripps Bldg, 525 C (See adv)

Christopherson E J 323 6th av Escondido

Edmister W H 739 7th

San Diego Auction Co 3862 5th

***Auctioneers—General**

BRUCE ANDREW G, 609-610 Scripps Bldg, 525 C (See adv)

***Auctioneers—Live Stock**

BRUCE ANDREW G, 609-610 Scripps Bldg, 525 C (See adv)

***Auctioneers—Real Estate**

BRUCE ANDREW G, 609-610 Scripps Bldg, 525 C (See adv)

***Auditors**

BRUCE J WM, 706 Watts Bldg, 520 E (See classified Accountants)

CODDINGTON GEO J, Office ft of W Bway

ELDRED WM, 706 Electric Bldg, 861 6th

EVERTS LESLIE S, 726-727 First Natl Bank Bldg, 1007 5th (See classified Accountants)

FAULKNER ALFRED CO, 700 Electric Bldg, 861 6th

O'CONNOR & COBUN, 1108 First Natl Bank Bldg, 1007 5th (See classified Accountants)

VREELAND, EVERTS & CO, 726-727 First Natl Bank Bldg, 1007 5th (See classified Accountants)

Automobile Accessories

ADAIR'S GARAGE & MACHINE SHOP, 909 to 917 2d (See page 7)

Auto Gear & Supply Co 136 B

Auto Shop The 730 B

Barnes Motor Sales Co 232 West B

CALIFORNIA PLATING & MFG WORKS, 1146-1148 Union bet B and C (See right side lines)

California Uneedit Co 746 State

CARLSON & SIMPSON, Union at C (See right top lines and page 7)

CHULA VISTA SERVICE STATION, 3d av sw cor F Chula Vista

DALE GARAGE & MACHINE SHOP, 3720 5th (See page 7)

David Timer Co 1558 India

DAVIS LESTER R, 4124-26 University av, E S D (See E S D adv section)

DE FRATE FORREST, 1132 1st (See page 8)

Dorland F N 810 F

Main 3377

C. W. Forrest

INTERIOR
DECORATING
PAINTING

Sketches of
Interiors

Wall Paper and
Paper Hanging

Fresco Work

1854
Front St.

Since 1886
San Diego's Leading
Men's and Boys'
Outfitters

"LION"
CLOTHING CO.
Southeast Corner Fifth and "E"

Where You Always
Pay Less for Clothing
Furnishings and Shoes
of Quality

INSURANCE REAL ESTATE **NELSON L. COLEMAN** MORTGAGE LOANS
214 C STREET TEL. 631-31

ROBERTS
WATCHMAKER AND JEWELER
1165 FOURTH ST.
CORNER OF B
San Diego, Cal.

HALL'S TYPEWRITER SERVICE
PHONE 665-37
Underwood Specialists
Hammond Agency
All Makes Rented Repaired Bought and Sold
Cleaning Overhauling
Service and Satisfaction
134 B STREET
SAN DIEGO

DOUBLE SEAL RING CO. OF SAN DIEGO
SUCCESSORS TO SERVICE GEAR AND PARTS CO.
PISTONS AND PISTON RINGS

The Foster-Johnson Reaming and Honing Method—Piston Grinding.

1160 Second St. Telephone 647-16

Automobile Accessories—Cont.

DOUBLE SEAL RING CO OF SAN DIEGO, 1160 2d (See adv)
FASHION GARAGE, 3255 5th (See page 8)
Gavin P W Co 1165 Front
Golden State Garage 469 6th
Grable H D Co 1029 11th bet Bway and C
Grant Perry M 1131 6th
GUARANTEE GARAGE, 925-931 Orange av Coronado (See Coronado adv section)
GUARANTEE GARAGE, 234 E Grand av, Escondido (See Escondido adv section)
G L W Spring Oiler Co 1122 3d rm 311
HALL OSCAR & CO, 224 E Grand av Escondido (See Escondido adv section)
Hartford Windshield Co 1815 5th
HIGHWAY GARAGE, 1123-25 India (See page 9)
KOEHLER H W, 644 F av, Coronado (See page 10)
LA SHA J STANLEY, 916 Union (See right top lines)
LOS ANGELES TRADING CO, Oceanside (See Oceanside adv section)
McCartney Platt 7906 Girard av La Jolla
McIntyre F W 4168 University av
Maryland Auto Supply Co 650 F
Merrifield E E 956 7th
PICKFORD-BARKER TIRE CO, 1202 3d (See page 11)
PIONEER GARAGE, 1027 Orange av Coronado (See Coronado adv section)
POWELL MOTOR CO, 1st and C (See page 12)
ROWE MOTOR SHOP, 8th at C (See left side lines and page 12)
San Diego Wrecking Co 1323 1st
SAVOY GARAGE, 1st to 2d at C (See page 13)
SCHNEIDER & SIRRINE, 1020 9th (See page 13)
SMOCK THOS L, 1475 Bway (See page 14)
STATE STREET GARAGE, 1053 State (See page 14)
Stewart-Warner Products Service Station 215 B
Tube-Kure Chemical Co 964 5th rm 528
U S Grant Auto Equipment Co Front ne cor F
UNIVERSAL GARAGE, 336 9th (See page 14)
WESTERN AUTO SUPPLY CO, 5th at Ash (See page 14)
WHITE FRONT GARAGE, 900 University av (See left bottom lines and page 15)
Yellow Metal Products Co 1148 3d
YOUNG & CHAMBERLAIN, 1130 Front (See left bottom lines and page 15)

*Automobile Accessories—Wholesale

MOTOR HARDWARE & EQUIPMENT CO, 1328-1338 5th (See classified Hardware)

*Automobile Axles

COAST MOTOR PARTS CO, 1265 4th

*Automobile Batteries

ROWE MOTOR SHOP, 8th at C (See left side lines and page 12)
SMOCK THOS L, 1475 Bway (See page 14)

DIAMONDS, WATCHES AND JEWELRY ON CREDIT
CALIFORNIA JEWELRY COMPANY
PHONE, MAIN 3667 ◆ 852 FIFTH STREET ◆ SAN DIEGO, CALIF.

POULTRY, BEES, GARDEN SUPPLIES
630 E STREET **STILES POULTRY SUPPLY CO.**

VESTA STORAGE BATTERY, Thos L Smock Sales and Service, 1475 Bway (See page 14)

***Automobile Battery Ignition and Carburetor Service**
CARLSON & SIMPSON, Union at C (See right top lines and page 7)
DALE GARAGE & MACHINE SHOP, 3720 5th (See page 7)
EAST SAN DIEGO BATTERY WORKS, 4223 University av, E S D (See E S D adv section)
GUARANTEE GARAGE, 234 E Grand av, Escondido (See Escondido adv section)
HALL OSCAR & CO, 224 E Grand av, Escondido (See Escondido adv section)
ROWE MOTOR SHOP, 8th at C (See left side lines and page 12)

***Automobile Battery Service**
WILLARD BATTERY SERVICE, Third and F av, Coronado

***Automobile Bearings**
COAST MOTOR PARTS CO, 1265 4th

***Automobile Blacksmiths**
STEPHENS & COONS, 611 K (See adv)

***Automobile Bodies**
COBB DAVID R SHEET METAL CO 830 7th (See left side lines and page 83)

Automobile Body Manufacturers
ALPY & KOLBECK, 635 2d (See left side lines)
Bottroff & Kolbak 372 10th
Peerless Auto Body Co 615 State

SAN DIEGO AUTO AND CARRIAGE CO, 452 8th (See page 13)
STEPHENS & COONS, 611 K (See adv)
STEETLE G R, 2529 I (See page 84)
Walbridge & Kahler 1353 1st

Automobile Camps
City Auto Camp Oceanside
Martin F P Oceanside

Automobile Electricians
(See also Automotive Electricians)
GUARANTEE GARAGE, 234 E Grand av, Escondido (See Escondido adv section)

***Automobile Express**
TIJUANA EXPRESS, 430-440 4th (See page 37)

Automobile Freight Forwarders
(See Freight Forwarders)

***Automobile Garages**
DAVIS LESTER R, 4124-26 University av, E S D (See E S D adv section)
ROWE MOTOR SHOP, 8th at C (See left side lines and page 12)

***Automobile Generators**
LA SHA J STANLEY, 916 Union (See right top lines)
ROWE MOTOR SHOP, 8th at C (See left side lines and page 12)
YOUNG & CHAMBERLAIN, 1130 Front (See left bottom lines and page 15)

***Automobile Insurance**
BACH COMPANY THE, 614 Electric Bldg, 861 6th (See left top lines)

FLOOD MOTORS CO.
DISTRIBUTORS
UNITED TRUCKS
Sales
Service
Parts
PHONE, Main 776
Cor. 15th and E Streets
SAN DIEGO

L. R. MILLER
BOILER SHOP
Boilers and Tanks Bought and Sold
Repairing
Flue Welding
Oxy-Acetylene Cutting and Welding, and Miller Seper Saver
620 STATE
TEL. MAIN 480

J. G. STEPHENS TEL. MAIN 1063 M. O. COONS
STEPHENS & COONS
MODERN AUTO BLACKSMITHING
IN ALL ITS BRANCHES
LUMBER TRUCK EQUIPMENT
611 K STREET
CABS—WINDSHIELDS BODIES—SPRINGS
FORGING AND IRON WORK OF ALL KINDS

WARRENITE-BITULITHIC PAVEMENT
WARREN BROS. CO. Home Office, 9 Cambridge St., Boston Mass.
LOCAL OFFICE, 309 GRANGER BLDG TEL. 643-02

The Worth Co.

KUPPENHEIMER
GOOD CLOTHES

Charles Dodson

Fire Insurance

Notary Public

730 F ST.
PHONE
MAIN 1022

OLIVER MEAL & OIL CO.

Manufacturers of
FISH OIL
FERTILIZER
POULTRY FOOD
LAWN DRESSING

841 Harbor St.
P. O. Box 796
San Diego, Cal.

Automobile Insurance—Cont.

FISHER HARRY & CO, 240 C (See left top lines and page 52)
OLDS & STOLLER INTER-EXCHANGE, 430 Union Bldg, 235 Bway (See page 58)
SCHACHTEBECK C L, 430 Union Bldg, 235 Bway
WAKELING THOMAS A (NON-BOARD AUTO INSURANCE) 233 Spreckels Bldg, 121 Bway (See classified Insurance Agts—Fire)
WESTERN STATES FINANCE CORPORATION, 623 Electric Bldg, 861 6th (See right side lines)

Automobile Laundries

Alexander & Burns 104 E
Jones Eugene 554 8th
Kurt Wm 444 West C
ROWE MOTOR SHOP, 8th at C (See left side lines and page 12)
STATE STREET GARAGE, 1053 State (See page 14)

***Automobile Lists**

STOLL'S MULTIGRAPH SHOP AND ADVERTISING BUREAU 919 4th (See left side lines and page 69)

Automobile Livery

Auto Touring Co 1002 Prospect, La Jolla
Brown L G 1333 Orange av Coronado
Coombs J W 810 National av National City
Danielson A J 218 B
EMERY AUTO SERVICE, 1152 1st (See page 5)
Willis E C 903 3d

***Automobile Motors**

COAST MOTOR PARTS CO, 1265 4th

***Automobile Oils**

ROWE MOTOR SHOP, 8th at C (See left side lines and page 12)

Automobile Painters

Arrow Auto Paint Shop 2244 Imperial av
Bater A J 1735 7th av National City
Bowman & Starr 1520 E
Bye R T 330 16th
Dell R E 1345 1st
Fisher L B 716 1st
Gallucci John 144 Orange av Coronado
Geier W M & Son 127 W Market
Grisetti Cecil 4579 University av
HARRIS WM F AUTO PAINT SHOP, 304 18th cor K (See right side lines and page 15)
Heinemann J W 1883 Newton av
Horton & Son 1023-25 University av
Kidd & Krone 925 J
Laing O S 930 Market
LEE H V CO, 1041 Columbia nr Bway (See classified Painters-House and Sign)
Lewis D E 1905 5th
New York Auto Paint Shop 839 W Cedar
Niemeyer H R jr 1705 C
Patterson C E 4457 Mission dr
Peerless Auto Body Co 615 State
Ross Thos 1404 F
Schneider M W 1267 University av
Slavin & McLean 519 9th
Stelling H P 833 8th

Automobile Parking Stations

Funk J H 628 4th
Ortlieb Martin 702 C

***Automobile Parts**

AUTO EXHIBIT & WRECKING CO 753 13th se cor F (See back cover and page 7)
GUARANTEE GARAGE, 234 E Grand av, Escondido (See Escondido adv section)
HALL OSCAR & CO, 224 E Grand av, Escondido (See Escondido adv section)
WESTERN AUTO SUPPLY CO, 5th at Ash (See page 14)

***Automobile Polish**

MARVEL-O MANUFACTURING CO, 942 State

***Automobile Protection and Emergency Road Service**

AUTO SERVICE ASSOCIATION OF AMERICA, 615 Bancroft Bldg, 1017 1st

***Automobile Radiator Repairing**

NOVELTY SHEET METAL WORKS, 1251-1255 4th (See page 83)
PETERSON BROS, 850 Columbia

***Automobile Radiators**

PACIFIC RADIATOR FENDER BODY WORKS, 224 B

FINTZELBERG & STEINMETZ
Insurance, Rents Collected, Property Managed
926 SEVENTH STREET ESTABLISHED 1886 PHONE, MAIN 829

New York
Chicago
San Francisco
Seattle
Portland

BLYTH-WITTER & CO.
Government, Municipal and Corporation Bonds
FIRST NATIONAL BANK BLDG. MAIN 5500

Los Angeles
Pasadena
Oakland
Hollywood
Santa Barbara

Automobile Repairing

Adair H B 926 S 30th
ADAIR'S GARAGE & MACHINE SHOP, 909 to 917 2d (See page 7)
ALPY & KOLBECK, 635 2d (See left side lines)
American Garage 1435 E
Army & Navy Garage 845 India
Avenue Garage 303 E Grand av Escondido
Bateman J E 1230 State
Battle P F 3846 5th
BECHTEL BROS, Third and F av, Coronado
Boniface F L 868 Front
Boulevard Garage Oceanside
Bradfield & Parslow 1104 India
BRADY P J (Fashion Garage) 3255 5th (See page 8)
BROWN BROS' GARAGE, 829 University av
Brownie Garage 4021 University av
Bryant Auto Electric Co 333 F Chula Vista
BUICK—Authorized Service Station, Robert D Maxwell Co, 314 W Bway
Bumgarner Burns 1371 C
Burkhart C S 3521 5th
Byrne Harold 1226 S 31st
B & C Auto Electric 301 W Grand av Escondido
Caldwell J V 630 10th
California Garage 940 Market
Canfield P M 3828 University av
Central Garage 125 N Lime Escondido
Chula Vista Garage 288 F Chula Vista
COLORADO GARAGE, 1866-70 5th cor Fir
Cooper & Patterson 940 Orange av Coronado
Cullen B T 2571 4th
DALE GARAGE & MACHINE SHOP, 3720 5th (See page 7)
DAVIS LESTER R, 4124-26 University av, E S D (See E S D adv section)
Dayton I E 1023 University av
DE FRATE FORREST, 1132 1st (See page 8)
Denver Garage 1458 F
Diamond Garage 645 13th
Du Pont Herbt 621 7th
Dupont Roy 1165 18th
Easton P H 1344 Bway
Edwards W T 999 9th
Elliott B A Laurel se cor 4th
Engler & Richards 1419 India
Escondido Garage & Auto Electric Co 220 W Grand av Escondido
Escondido Radiator & Tire Co 201 N Lime Escondido
FASHION GARAGE, 3255 5th (See page 8)
Ford Shop 1160 1st
Gaddis F O Poway
General Garage 1652 India
Gifford R G 840 1st
GOLDEN STATE GARAGE 469 6th se cor I
GUARANTEE GARAGE, 925-931 Orange av, Coronado (See Coronado adv section)
GUARANTEE GARAGE, 234 E Grand av, Escondido (See Escondido adv section)
HALL OSCAR & CO 224 E Grand av, Escondido (See Escondido adv section)
Harbor Garage 213 5th
Harvey & Van Buren 837 7th
Heisman M H 2661 Newton av
Hengy F X 2762 5th
Hewitt's Garage 1419 India
HIGHWAY GARAGE, 1123-25 India (See page 9)
Hillcrest Garage 430 Robinson av
Hipkins F E 3858 Vermont
HOFFMAN'S MACHINE SHOP, 1270 India (See right bottom lines, classified Cylinder Grinding and Machine Shops)
Hosmon J O 1024 J
Howatt & Bengtson 750 7th
Jensen Martin 2030 Union
Jones-Lyckberg Co 1356 1st
Judd E A 304 18th
Karle C J 534 7th
La Jolla Auto Service Prospect se cor Herschel av La Jolla
Lamb & Hinckley 1735 C
Landon C C 932 S 16th
Lauruschkat H D 3477 University av E S D
Leslie R J 1845 Logan av
LIBERTY GARAGE AND BATTERY STATION, Third and F av, Coronado
Lincoln Garage 833 13th
Lloyd & Prescott 1403 Bway
McBRIDE ARTHUR C MACHINE SHOP, 402 West F
McClure F M 1040 16th
McFadden Pat 305 10th
McINTYRE JOHN B, 744 7th (See left side lines and page 11)

Multigraph Letter and Printing Service of The AMERICAN MULTIGRAPH SALES CO.
Multigraphing
Printing
Mailing Service
Promoters of Direct by Mail Advertising Campaigns
333-4 Union Bldg.
Phone 646-14

VREELAND
Artist Photographer
BEST IN THE WEST
In Our New Modernly Equipped Studio
VISITORS INVITED
1047 5TH
PHONE 616-58

ROOFS
APPLIED
REPAIRED
PAINTED
BENTON ROOF & PAINT CO.
"THE PAINT SPOT"
1035 7TH MAIN 1860
ROOFING
SOLD IN ROLLS
PAINT-VARNISHES
ENAMELS

PHONE 641-11 **H.A.CAMERON CO.** UNION BLDG.
THE OFFICE OF EFFICIENCY
EVERY KIND INSURANCE BETTER SERVICE

EMMA EGBERT WILLIAMS
President

HEBRON HOME

FOR AGED PEOPLE
(Incorporated)
Undenominational
Established by EMMA EGBERT WILLIAMS
28 Years Experience in caring for aged people
1825 NEWTON AVE.
PHONE, MAIN 3869
SAN DIEGO, CAL.

Automobile Repairing—Cont.

Maryland Garage Repair Shop 758 8th
MAXWELL ROBT D CO 314 W Broadway (See left side lines and page 11)
Merrill's Garage Inc Oceanside
Midgley C C 950 India
Mission Garage Oceanside
Monson C T 1521 Bway
Moynahan T I 929 Front
Mulvey A D 501 West C
Murphy D W 2525 K
National Garage & Machine Shop 1040 National av National City
Nelson J E 3741 Park blvd
NORTH PARK GARAGE AND SERVICE STATION 3029 University av
O K Auto Repairing 2661 Newton av
Oceanside Garage Oceanside
Olson T B 935 G
Patterson & Mathews 915 W Washington
Peterson Bros 850 Columbia
Pfanstiel B F 4056 Alabama
Pike S J 522 9th
PIONEER GARAGE, 1027 Orange av, Coronado (See Coronado adv section)
Ponsford Fred 950 15th
Porter F P 835 14th
Puls A F 3247 Woolman av
ROWE MOTOR SHOP, 8th at C (See left side lines and page 12)
Sandell Fred 1156 2d
SAN DIEGO AUTO AND CARRIAGE CO, 452 8th (See page 13)
Sartori Attilio 1040 2d
SAVOY GARAGE, 1st to 2d at C (See page 13)
SCHNEIDER & SIRRINE, 1020 9th (See page 13)
SECOND STREET GARAGE 1318 2d
Settle I C 2600 Logan av
Shook A R 563 11th
Stanton P A 3815 Clayton
STATE STREET GARAGE, 1053 State (See page 59)
TAFIL SIG J, 1433 Market
Tarr E G 719 National av National City
Troy Garage 121 Juniper
Tussey R H 2420 4th
Tweed Eugene 1532 E
UNIVERSAL GARAGE, 336 9th (See page 14)
Vanasen E L 141-145 W Grand av Escondido
Waring G E 230 W Grand av Escondido
Wegner H D 339 West B
WHITE FRONT GARAGE, 900 University av (See left bottom lines and page 15)
Windle T L 1051 11th
Woods R S 1145 3d

Automobile Service Stations

Atkinson & Sands 3692 Main
Brown Bros 6th ne cor B
Case A M Palm City
Chauroux Eugene Oceanside
Chula Vista Service Station 3d av sw cor F Chula Vista
Clay Chas California cor Moore
Clayson E R 2201 4th
Click G A 3747 and 3900 Park blvd
Crooks & Meek 150 N Lime Escondido
Crown Service Station Orange and C aves Coronado
Cullen B T 2571 4th
DAVIS LESTER R, 4124-26 University av, E S D (See E S D adv section)
Day Bros 3605 University av E S D
De Long Geo 3026 Upas
Dirwanger J A 3139 University av
East San Diego Oil Station 4000 University av E S D
Escondido Service Station 164 W Grand av Escondido
FASHION GARAGE, 3255 5th (See page 8)
Fay Carl Carlsbad
Fogerty F J 2045 Irving av
Ft Stockton Service Station 1602 Ft Stockton dr
Fraine Alfd 3710 University av
Funcheon & Bagley 241 West E
Gholson B H 601 University av
GOODYEAR SERVICE STATION, Shryock & Castle, 1213 2d
Greve & Van Meter Motor Co Indiana av cor Nutmeg Escondido
GUARANTEE GARAGE 925-931 Orange av, Coronado (See Coronado adv section)
GUARANTEE GARAGE, 234 E Grand av, Escondido (See Escondido adv section)
Halbritter F C 2004 Logan av
Hall G V 4044 University av E S D
Hansen & Pike 2401 Imperial av
Harris J S 2802 Balboa av Pacific Beach

BUY BARKER'S BREAD
AT ALL GROCERS

HOW IS The Motor's Nervous System ? TRADE MARK REGISTERED

See CARLSON & SIMPSON

Automobile Electricians Union at "C" St. Tels. 668-53 668-54

JAMES P. LAURSEN OPEN DAY AND NIGHT TEL. MAIN 853

SUPER-SERVICE STATION

GOODRICH TRUCK
SEIBERLING CORD
LEE PUNCTURE PROOF

TIRES

VEEDOL
VULCANIZING
CAR WASHING

MARKET AT SEVENTH, SAN DIEGO

Ames Realty Company

Real Estate
Insurance
Ranches
Homes

730 E ST.
MAIN 1599

Hiatt D R 2570 4th
Hicks Jess 1421 S Nutmeg Escondido
HIGHWAY GARAGE, 1123-25 India (See page 9)
Hill W V 7480 La Jolla blvd La Jolla
Hunke B M 2245 30th
Independent Hillcrest Service Station 3904 4th
India Service Station 1104 India
Kings Service Station 1672 India
Le Mesa Service Station La Mesa
LAURSEN JAMES P, Market se cor 7th (See adv)
Lee R E 1170 18th
Lemon Grove Service Station Lemon Grove
Lenney W H 5062 West Pt Loma blvd Ocean Beach
Leonard Auto Service Co 1111 Market
Liberty Service Station 1403 Bway
Litten M H Fallbrook
Loomis H S 1201 National av
McCormick J F 605 G
McNutt Chas 4914 Morena blvd
MacKean J A 2339 University av
Marine Service Station 3106 Main
Martin F P Oceanside
Maxey M J Oceanside
Miller Bros 3000 University av
Miller D G Oceanside
Miner Blakley 2641 National av
Mission Hills Service Station 930 W Washington
MOTOR SUPPLY STATION se cor 8th and Market (See classified Service Stations)
National Motor Service E 8th ne cor Highland National City
Nichols & Pierce National blvd and Division National City
North Park Garage and Service Station 3029 University av
Olivewood Service Station Highland av se cor 28th National City
Ortlieb Martin 1601 India
Pacific Beach Garage & Service Station 1580 Garnet sw cor Ingraham Pacific Beach
Pacific Beach Service Station Garnet ne cor Cass Pacific Beach
Page C G San Onofre
Philip F D 3106 Main
POWELL FORD HEADQUARTERS 1st and C (See page 12)
Price H W 4176 University av
Price L A 3202 Main
Pullol F R ft of West C
Puls A F 3247 Woolman av
Ramona's Service Station 2701 San Diego av
ROWE MOTOR SHOP, 8th at C (See left side lines and page 12)
Russell D D 1404 F
San Diego Headlight Gas Co 1408 Market
Schubbe J S 4602 Hawley blvd
Seaside Tire Shop Oceanside
Service Garage Oceanside
Shell Co of California, C se cor 1st, Market se cor 10th, 3860 4th, 1200 India, University av sw cor 29th and Orange av nw cor 10th Coronado
Smith J E 4294 Taylor
Smith R H 3026 Upas
Sprague H A 268 National av Chula Vista

California Plating and Mfg. Works

Nickel, Gold, Silver, Bronze, Brass, Cobalt and Electro Plating, Lacquering, Metal Polishing and Enameling, Auto Accessories, Wind Deflectors.

1146-1148 UNION
Between B and C
Phone Main 2545

EASY PAYMENTS

Six Floors of Quality and Popular Price Furniture, Carpets, Rugs, Draperies, Office Equipment, and Gas Ranges.

THE BLEDSOE COMPANY
FURNITURE SIXTH and C Sts.

WASHING MACHINES
SEWING MACHINES
VACUUM CLEANERS
HEATING APPLIANCES
PORTABLE LAMPS
955 SIXTH STREET

Hartwell ELECTRIC COMPANY

ELECTRICAL CONTRACTORS
LIGHTING FIXTURES
MOTORS, MOTOR REPAIRING
MAZDA LAMPS
TELEPHONE, MAIN 318

ALASKA FUR and CURIO STORE
Furs Repaired and Remodeled
Cash Paid for Raw Furs
Tanning and Taxidermist Work
FURS STORED
M. B. Bales
923 FIRST ST.
Spreckels Theatre Building
San Diego, Cal.

RIDGEWAY REALTY CO.
Real Estate
Rentals
Insurance
PHONE 65289
2115 LOGAN AV.

Automobile Service Stations—Cont.

Standard Oil Co, 3352 5th, California cor Pierce, 1603 Bway, Market nw cor 4th, 3d cor Washington, 16th nw cor Imperial, 2904 University av, Park blvd cor University av, 7th se cor C, 1601 4th, 1400 India, 25th se cor C, 901 Market, 4041 University av E S D, Prospect cor Jenner La Jolla
Starrett H S 1206 28th
STATE STREET GARAGE, 1053 State (See page 14)
Stuart's Oil Station 4598 University av E S D
STUDEBAKER SERVICE STATION, (Adair's Garage & Machine Shop) 909 to 917 2d (See page 7)
Super Service Station 401 3d av Chula Vista
Swarts Wilfred 4894 Voltaire Ocean Beach
Sybert & Danielson 1049 Prospect La Jolla
Tallman Roy 5602 La Jolla blvd Bird Rock
U S Service Station 1572 National av
Union Oil Co, 1305 India, 103 W Bway, University av sw cor Vermont, 7th nw cor G, 2486 Imperial av, 3230 4th, 1250 Market, 901 9th, Orange av sw cor 9th Coronado
UNIVERSAL GARAGE, 336 9th (See page 14)
Valley Service Sta 3401 Imperial av
White C H 400 Orange av Coronado
WHITE FRONT GARAGE, 900 University av (See left bottom lines and page 15)
Wilson E E 700 National av Chula Vista
Wolf & Macpherson 2505 University
Wright J M National av se cor 5th Chula Vista
Young & Benge 3300 Adams av

***Automobile Spring Manufacturers**

ALPY & KOLBECK, 635 2d (See left side lines)
SAN DIEGO AUTO AND CARRIAGE CO, 452 8th (See page 13)
STEPHENS & COONS, 611 K (See classified Automobile B l a c k-smiths)

***Automobile Storage**

ADAIR'S GARAGE & MACHINE SHOP, 909 to 917 2d (See page 7)
AUTO ELECTRIC CO, 839-859 8th (See classified Automotive Electricians)
DALE GARAGE & MACHINE SHOP, 3720 5th (See page 7)
FASHION GARAGE, 3255 5th (See page 8)
SAVOY GARAGE, 1st to 2d at C (See page 13)
SCHNEIDER & SIRRINE, 1020 9th (See page 13)
STATE STREET GARAGE, 1053 State (See page 14)
WHITE FRONT GARAGE, 900 University av (See left bottom lines and page 15)

***Automobile Sundries and Supplies**

DOUBLE SEAL RING CO OF SAN DIEGO, 1160 2d (See classified Auto Accessories)
WESTERN AUTO SUPPLY CO, 5th at Ash (See page 14)

***Automobile Supplies**

POWELL MOTOR CO, 1st and C (See page 12)

***Automobile Supplies—Wholesale**

WESTERN METAL SUPPLY CO, 7th ne cor L

***Automobile Tents**

LOS ANGELES TRADING CO, Oceanside (See Oceanside adv section)
MUEHLEISEN CO INC, 1050-1054 2d (See page 16)

***Automobile Tire Accessories**

PERRY GEO M 4223 University av E S D (See E S D adv section)

***Automobile Tire Vulcanizers**

SCHNEIDER & SIRRINE, 1020 9th (See page 13)

Automobile Tires

Aarsleff J C 1140 3d
AJAX TIRES, Emblen & Stevenson Distributors, 1303 5th
ARAKAWA Y, 521 5th (See page 39)
Babcock & Sterner 1304 Bway and 202 West C
Bittaker H F 1256 4th
Clark A E Co 702 B
DE FRATE FORREST, 1132 1st (See page 8)

THE PACIFIC MUTUAL LIFE INSURANCE COMPANY
Issues One Accident Policy Every Minute
ACT

NEAL & DEASY
NOW 625 E Street

THE HUB CLOTHING CO. ESTABLISHED 1904

SHOES, HATS AND HABERDASHERY
ARMY AND NAVY GOODS
ENTIRE BUILDING--902 TO 910 4TH ST

EMBLEN & STEVENSON, 1303 5th (See page 8)
Fisk Tire Co Inc 1225 4th
Goodrich B F Rubber Co 229 B
GOODRICH TIRES AND TUBES, Pickford-Barker Tire Co Distributors, 1202 3d (See page 11)
GOODRICH TRUCK TIRES, Sold by J P Laursen, Market se cor 7th
Goodyear Tire & Rubber Co 216 West C
GUARANTEE GARAGE, 234 E Grand av, Escondido, (See Escondido adv section)
GUARANTEE GARAGE, 925-931 Orange av, Coronado (See Coronado adv section)
Gunason W E 921 E
HALL OSCAR & CO, 224 E Grand av, Escondido (See Escondido adv section)
HEWITT TIRES AND TUBES, Pickford-Barker Tire Co Distributors, 1202 3d (See page 11)
HIGHWAY GARAGE, Agency Norwalk and Leto Tires and Tubes, 1123-25 India (See page 9)
Huisveld W & Sons Inc 11th and C
Hunter L A & Co 1214 4th
International Sales Co 110 C
Karner J C 635 Market
LEE TIRES, Sold by J P Laursen, Market se cor 7th
McCLAREN TIRES, Krause & Roult Distributors, 3d sw cor B
Maryland Auto Supply Co 650 F
Mauke R A 211 C
Miller Rubber Co of Cal 1169 4th
NEBRASKA TIRES, Western Auto Supply Co Distributors, 5th at Ash
Orange Tire Shop 102 West B
PENNSYLVANIA VACUUM CUP TIRES, H D Grable Co Distributors, 1029 11th between Bway and C
PERRY GEO M, 4223 University av, E S D (See E S D adv section)
PHARIS TIRES, Western Auto Supply Co Distributors, 5th at Ash
PICKFORD-BARKER TIRE CO 1202 3d (See page 11)
POWELL MOTOR CO, 1st and C (See page 12)
ROWE MOTOR SHOP, 8th at C (See left side lines and page 12)
SAN DIEGO AUTO AND CARRIAGE CO, 452 8th (See page 13)
San Diego Auto Tire Co 140 B
SAVAGE TIRES AND TUBES, Pickford-Barker Tire Co Distributors, 1202 3d (See page 11)
SAVOY GARAGE, 1st to 2d at C (See page 13)
SCHNEIDER & SIRRINE, 1020 9th (See page 13)
SEIBERLING CORD TIRES, Sold by J P Laursen, Market se cor 7th
Southern California Tire Works 1171 2d
Spreckels "Savage" Tire Co The Main and Sicard
TRUBLPRUF CORD TIRES (Lambert) 1224 4th
United States Rubber Co 1215 4th
WESTERN AUTO SUPPLY CO, 5th at Ash (See page 14)
WESTERN GIANT TIRES, Western Auto Supply Co Distributors, 5th at Ash
Western Oil & Supply Co 1231 4th
Yates E E 1548 Bway
YOUNG & CHAMBERLAIN, 1130 Front (See left bottom lines and page 15)

Automobile Tops

Brumbaugh G J 519 9th
BURWELL WILLIS D 1623 5th
De Luxe Auto Top Co 851 1st
Gustafson C A 217 B
Kizer C E 610 Market
McCary R D 931 Columbia
PENDLETON C H & SONS, 1332 Bway
RELIABLE AUTO TOP SHOP, 1127 2d
Shipman & Baseley 1201 Bway
STEWART W F & SON, 826 7th

***Automobile Tours**

FRED'S SIGHTSEEING AUTO TOURS, Knickerbocker Hotel Lobby 3d and E

***Automobile Towing**

DALE GARAGE & MACHINE SHOP, 3720 5th (See page 7)
McINTYRE JOHN B, 744 7th (See left side lines and page 11)
PACIFIC BEACH GARAGE & SERVICE STATION, 1580 Garnet sw cor Ingraham Pacific Beach
ROWE MOTOR SHOP, 8th at C (See left side lines and page 12)
SAVOY GARAGE, 1st to 2d at C (See page 13)
SCHNEIDER & SIRRINE, 1020 9th (See page 13)

Barney & Barney

Insurance
Bonds
Liability
Compensation

PACIFIC MUTUAL LIFE INS. CO.

Scripps Bldg.
(2nd Floor)

AUTO REPAIRING
CYLINDER GRINDING
WELDING AND BRAZING
1270 INDIA

HOFFMAN'S MACHINE SHOP
ESTABLISHED 1914

GENERAL MACHINE WORK
PHONE, 637-16

CONNER ADJUSTMENT BUREAU
G. E. CONNER MANAGER
PHONE MAIN 2683 "WE GET THE MONEY" 212 GRANGER BLDG.

Chas. N. Woodworth
REALTOR
REAL ESTATE
Insurance
Financing
Building
Homes
932 Seventh
Main 1254

***Automobile Towing—Cont.**

WHITE FRONT GARAGE, 900 University av (See left bottom lines and page 15)

***Automobile Trucks**

FLOOD MOTORS CO, 1508 E ne cor 15th (See right side lines and page 9)

FORD TRUCKS, R T Dawson Co Agts, 427-447 W Bway

WEBB BROS W Grand av ne cor Nutmeg Escondido (See Escondido adv section)

***Automobile Trunks**

PITTS THE TRUNK MAN, 230 C Next to Savoy Theatre, Factory 935 1st

***Automobile Washing and Polishing**

ADAIR'S GARAGE & MACHINE SHOP, 909 to 917 2d (See page 7)

***Automobile Wheels—Manufacturers**

ALPY & KOLBECK, 635 2d (See left side lines)

SAN DIEGO AUTO AND CARRIAGE CO, 452 8th (See page 13)

***Automobile Wind Wings**

CALIFORNIA PLATING & MFG. WORKS, 1146-1148 Union bet B and C (See right side lines)

***Automobile Wiring**

CARLSON & SIMPSON, Union at C (See right top lines and page 7)

YOUNG & CHAMBERLAIN, 1130 Front (See left bottom lines and page 15)

Automobile Wrecking

AUTO EXHIBIT & WRECKING CO 753 13th se cor F (See back cover and page 7)

Hale Auto Wrecking Co 1128 2d

Mack F Wrecking Co 514 8th

Automobiles

AUTO EXHIBIT & WRECKING CO 753 13th se cor F (See back cover and page 7)

Autocar Sales Service Co of Cal 721 Front

BECHTEL BROS, Third and F av, Coronado

Bowen & Ettelson 1600 Bway

BUICK AUTOMOBILES, Distributed by Robert D Maxwell Co, 314 W Bway

CASE AUTOMOBILES, P A Giraud Agt, 3d sw cor G

CHALMERS, Edwards-Merritt Co Factory Distributors, 2d sw cor B (See adv)

CHEVROLET MOTOR CARS, Bowen & Ettelson Dealers, 1600 Bway

CLEVELAND AND CHANDLER MOTOR CARS, Bechtel Bros Dealers, Third and F av Coronado

COLUMBIA MOTOR CARS, J W Leavitt & Co Distributors, 347 W Bway

Consolidated Motors Co, 1st nw cor E

DAVIES-OVERLAND CO, 1437-1453 Bway

DAVIS LESTER R, 4124-26 University av, E S D (See E S D adv section)

DAWSON R T CO, 427-447 W Bway (See page 8)

Doble Steam Motor Corp 121 Bway rm 376

DODGE BROTHERS MOTOR VEHICLES, C W McCabe Distributor, 501 W Bway

DURANT MOTOR CARS, L A Kavanagh Distributor, 1165 1st cor B (See page 9)

EDWARDS-MERRITT CO 2d sw cor B (See adv)

Prudential Bond and Mortgage Co.
C. J. NOVOTNY
President & Attorney
BANCROFT BLDG.
Invest your Savings in Our Collateral Trust Bonds $100.00 Each
Secured by First Mortgages Assigned to UNION TRUST CO.

EDWARDS-MERRITT CO.

Maxwell-Motor Vehicles-Chalmers
Second and B Streets
San Diego, Calif.

Main 2997
CONSULT THE
BROWN OPTICAL CO.
1011 FIFTH STREET
GROUND FLOOR, FIRST NATIONAL BANK BLDG.
EYES EXAMINED BY APPOINTMENT

Prescriptions Filled

Willard Storage Battery
916 UNION cor. E
J. Stanley La Sha
IGNITION STATION
Willard Storage Battery
PHONE, 668-34

Federal Motor Co 1304 Bway
FORD AUTOMOBILES & TRUCKS, R T Dawson Co Agts, 427-447 W Bway (See page 8)
FORD CARS, Powell Motor Co Authorized Dealers, 1st and C (See page 12)
FORDSON TRACTORS, Powell Motor Co Authorized Dealers, 1st and C (See page 12)
FRANKLIN MOTOR CARS, Ralph Hamlin Inc Distributors, B se cor India
FREIDEN J W INC, 942 1st sw cor Bway
Greene & Fleming 1605 5th
Greve & Van Meter Motor Co Indiana av cor Nutmeg Escondido
HALL OSCAR & CO, 224 E Grand av, Escondido (See Escondido adv section)
HAMLIN RALPH INC, B se cor India
Hebert J O 342 E Grand av Escondido
HUPMOBILE AGENCY, W B Conniry Distributor, 232 West B
International Harvester Co of America 649 4th
KAVANAGH L A, Distributor Durant Motor Cars, 1165 1st cor B (See page 9)
LEAVITT J W & CO, 347 W Bway (See page 10)
LEE MOTOR CO INC, B at State (See page 10)
LEXINGTON MOTOR CARS, Distributed by Lexington San Diego Co, 1002 B cor 10th (See page 10)
LEXINGTON SAN DIEGO CO, 1002 B cor 10th (See page 10)
LINCOLN MOTOR CARS, R T Dawson Co Agts 427-447 W Bway (See page 8)
LINCOLN MOTOR CARS, Powell Motor Co Authorized Dealers, 1st and C (See page 12)
McCABE C W, 501 W Bway
McKnight J F 1541 Bway
Marikle Auto Co 126 S Kalmia Escondido
MARMON MOTOR CARS, Naylor & Aldrich Distributors, 1143 2d
MAXWELL, Edwards-Merritt Co Factory Distributors, 2d sw cor B (See adv)
MAXWELL ROBERT D CO, 314 W Bway (See left side lines and page 11)
Michigan Motor Car Co 1302 1st
Moon Sales and Service 1125 1st
Moreland Sales Corp 905 Union
Morris R V 1509 Bway
MOYNAHAN JOHN, 208 C
Murphy E A Oceanside
NASH AND STUTZ, W Edward Shaw, Distributor, 440 West B
National Motor Sales Co 839 8th
Naylor F B 140 West B
NAYLOR & ALDRICH, 1143 2d
Neilson Alex 2740 B
Oakland Six Co 1521 Bway
OLDSMOBILE AUTOMOBILE AGENCY (J W Leavitt & Co) 347 W Bway
OVERLAND AUTOMOBILES, Davies-Overland Co Distributors 1437-1453 Bway
Peerless Automobile Agency, 1171 3d
POWELL FORD HEADQUARTERS, 1st and C (See page 12)
POWELL MOTOR CO, 1st and C (See page 12)
REO MOTOR CARS, Ralph Hamlin Inc Distributors, B se cor India
Richards & Bowman 904 National av National City
RICKENBACKER MOTOR CARS, Lee Motor Co Inc Dealers, B at State (See page 10)
SHAW W EDWARD, Distributor Nash and Stutz Cars, 440 West B (See page 13)
Smith Wilson S & Co 1965 5th
STAR CAR, Michigan Motor Car Co Distributors 1302 1st cor A, Tel 644-41
Steam Car Co of San Diego 1134 1st
STUTZ AND NASH W Edward Shaw Distributor, 440 West B
Sumner H G 318 F Chula Vista
WHITE FRONT GARAGE, 900 University av (See left bottom lines and page 15)
Williams L K 16th se cor L
Woods A W 1304 Bway

***Automobiles For Hire**

PIONEER GARAGE 1027 Orange av, Coronado (See Coronado adv section)

***Automobiles for Rent Without Drivers**

MOTOR INN GARAGE, 1140 2d

HOMELAND BUILDING CO.
DEALERS IN
Building Material and Mill Work
Paints
Oils
Tools
Accessories
22-32 E. 8TH
NATIONAL CITY, CAL.

STEWART C. KENDALL
General Insurance
309 First National Bank Bldg.
Telephone
MAIN 2941

PATENTS
A. B. BOWMAN
ATTORNEY AT LAW
518 UNION BLDG.
MAIN 2198
SAN DIEGO, CAL.

The William Kettner Co. GENERAL INSURANCE
Tel., Main 2183 334-335 SPRECKELS BUILDING

TEL. 66121
JNO. B. McINTYRE
GOOD BRAKES SAVE BAD BREAKS
744 7th

AUTO ELECTRIC CO.
AUTOMOTIVE ELECTRICIANS
Distributors For
WESTINGHOUSE BATTERIES, RAYFIELD CARBURETORS, EISEMANN MAGNETOS
The Home of Westinghouse Service
MAIN 900
839-859 EIGHTH ST., San Diego, Cal.

Automobiles—Second Hand

Boniface F L 868 Front
Chapman & Huntley 929 2d
DAWSON R T CO, 427-447 W Bway
Hochwender & Changnon 1102 Union
Kidney H B 1358 5th
Lambert L O Bway nw cor State
LEAVITT J W & CO, 347 W Bway (See page 10)
Moynahan T I 929 Front
Nelson & Tomkins 132 West C
OLDSMOBILE AUTOMOBILE (J W Leavitt & Co) 347 W Bway
Parrish A E 1201 Bway
Pierik L B 1212 Bway
Rutherford & Dort 1060 2d
Semar H M 935 G
Shaw W E 1049 1st
Stamer Fred 1101 Union
Turner H K 1024 Union

***Automotive Electricians**

AUTO ELECTRIC CO, 839-859 8th (See adv)
CARLSON & SIMPSON, Union at C (See right top lines and page 7)
GENERAL IGNITION CO, 148 C (See classified Batteries)
LA SHA J STANLEY, 916 Union, (See right top lines)
McINTYRE JOHN B, 744 7th (See left side lines and page 11)
ROWE MOTOR SHOP, 8th at C (See left side lines and page 12)
SMOCK THOS L, 1475 Bway (See page 14)

Aviation Fields

KOEHLER EDWD C, Imperial Beach and 644 F av Coronado
Ryan T C Barnet av opp U S Marine Base

***Aviation Machinists**

KOEHLER H W, 644 F av, Coronado (See page 10)

***Aviation Supplies and Builders of Specialties**

KOEHLER H W, 644 F av, Coronado (See page 10)

Awnings and Tents

Los Angeles Trading Co Oceanside
MUEHLEISEN CO INC, 1050-1054 2d (See page 16)

***Baby Chicks**

STILES POULTRY SUPPLY CO, 630 E (See right top lines, classified Poultry Supplies and page 83)

***Baby Shops**

ART NEEDLE WORK AND BABY SHOP, 1355 5th

***Badges—Convention and Fraternal**

CALIFORNIA STAMP CO, 222 C (See page 80)

***Baggage Transfer**

ATLAS TRANSFER & STORAGE 956 10th (See left side lines and page 85)

***Bags and Bagging**

MUEHLEISEN CO INC, 1050-1054 2d (See page 16)
SHELLEY BROS, Foot of G Street (See page 73)

Bakeries—Retail

Anderson C T 956 Orange av Coronado

ROBERT D MAXWELL CO.
Buick
UNION AND BROADWAY.

Phone Main 2169
JOHNSON'S BOILER SHOP
REINHOLD JOHNSON, PROP
Boiler Repairing of All Kinds Promptly Attended To Boilers and Tanks Bought and Sold
125 E MARKET FLUE WELDING A SPECIALTY SAN DIEGO

CHAS. R. McCORMICK LUMBER CO.
Wholesale and Retail Dealers PHONE MAIN 4991 OFFICE, YARDS, PLANING MILL AND WHARVES FOOT OF 24TH. ON BAY

Barker's Bakery 701 12th
Barker's Breadery 922 5th
Barnum F E 4143 Hamilton
Bay City Bakery 725 5th
Benjamin & Weiner 1247 Market
Bentson A 3078 Boston av
Bishop R G 1523 30th
Blue Ribbon Bakery 125 W Grand av Escondido
Brockmeier M I Mrs 1025 Orange av Coronado
Chandler F F 3801 5th
Conkling C J 1871 5th
Cramer G W 1955 Julian av
De Luxe Bakery 800 Bway
Dent S A Lakeside
Escondido Bakery 125 E Grand av Escondido
Farrell T E 4141 University av ESD
Faust Frank 3720 McKinley av
Fay F A 7864 Girard av La Jolla
Federal System of Bakeries 750 Bway
Garden Fruit Market 7920 Girard av, La Jolla
Harvey & Cookson 1101 Bway
Haussman J G Jacumba
Holmes H H 3013 Juniper
Homeyer Chris 4903 Voltaire Ocean Beach
Hostetter S L Oceanside
Hostetters Steam Bakery Fallbrook
Imperial Bakery 2487 Imperial av
Kapy Ethel Mrs 1146 Orange av Coronado
Koger J D 1449 University av
La Jolla Bakery 7643 Fay av La Jolla
McMullen S P 622 Bway
Maybee W W 1877 Bacon Ocean Beach
Merritt Baking Co 759 8th
National Baking Co 25 E 8th National City
Newton G W 919 6th
Noyes R J 2561 Universtiy av
Noyes W J 4241 Park blvd
Oceanside Bakery Oceanside
Pansy Donut Shop 703 8th
Pinkston Clarence 1470 Market
Prey T R 634 16th
Rowcliffe M L 118 B
Royal Pie Bakery 554 4th
Rudloff A E 303 3d av Chula Vista
Sachs J C 617 5th
Sangster B C 915 S 26th
Sawyer May 915 Bway
Schneider F H 3027 University av
SNOWFLAKE BAKING CO, 701 16th (See right bottom lines and page 16)
SOUTHERN CALIFORNIA BAKING CO, 125-171 14th (See left bottom lines and page 17)
Strasser Bros 1166 5th
Taix Ernest 1546 India
Versailles French Restaurant and Pastry Shop 416 C
Wade W E 1029 University av
Webster C E Mrs 2957 Date
Wilkinson G P 412 University av
Wilt W H 942 Bway
Winter F X 4131 University av
Wymaster J H 4077 University av
Yoxal Edwd 4665 Park blvd
Zauner Valentine 629 Bway

Bakeries—Wholesale

BARKER'S BAKERY 1220 University av (See left bottom lines)
Faust Frank 3720 McKinley av
Franco Superior Bakery 2828 National av
Liberty Cake Co 1463 University av
PURITY BAKERY, 1037 University
SNOWFLAKE BAKING CO, 701 16th (See right bottom lines and page 16)
SOUTHERN CALIFORNIA BAKING CO, 125-171 14th (See left bottom lines and page 17)

***Bakers' Ovens—Rotary and Square Portable**

INGLE MANUFACTURING CO, 643-649 G

***Bakers' Supplies**

KLAUBER WANGENHEIM CO, Market ne cor 4th

***Bank and Office Fixtures**

SCHIEFER & SONS, 8th se cor J (See page 84)

***Bank Equipment**

AUSTIN SAFE & DESK CO, 1131 3d (See classified Safes)

***Bankers—Bonds, Investments and Securities**

BLYTH, WITTER & CO, First Natl Bank Bldg, 1007 5th (See right top lines)

THE MASTENS
All Kinds of REAL ESTATE FOR SALE
Insurance
Fire
Auto
Bonds
Liability
RENTALS
LEASES
739 "E" STREET
TELEPHONE
648-25

Geo. A. Bown Co.
Investment and Insurance Service
GEO. A. BOWN
President
B. J. NESS
Secretary
508 ELECTRIC BLDG.
Telephone 651-41
816 First Nat'l Bank Bldg.
Tel. Main 193

CARPENTER'S INC.
952 6TH ST., NEAR BROADWAY
TELS. 652-01; MAIN 828
Commercial Stationery, Office Supplies, Filing Systems and Devices, Books, Fine Stationery and Engraving
BOOK DEPARTMENT ON SECOND FLOOR

FORTIETH and IMPERIAL AVE.
CEMETERY
COMMUNITY MAUSOLEUM

GREENWOOD MEMORIAL PARK
(Perpetual Care)
Operated by Greenwood Cemetery Association

TELEPHONE MAIN 477
CREMATORY
COLUMBARIUM

KLICKA Brothers Company
LUMBER
CEMENT
BUILDING MATERIAL
Thirtieth and University
Tel., Hillcrest 1000

CHAS N STARK & CO
Monuments
Markers
Mausoleums
MAIN 639-W
38th and Imperial Av

Banks

BANK OF EAST SAN DIEGO, University av at Van Dyke, E S D (See East San Diego adv section)
BANK OF ITALY, 5th sw cor Bway
Bank of La Mesa La Mesa
Citizens' Commercial Bank Fallbrook
Cuyamaca State Bank El Cajon
Escondido National Bank Grand av nw cor Lime Escondido
Escondido Savings Bank Grand av nw cor Lime Escondido
First National Bank of Escondido Grand av se cor Lime Escondido
FIRST NATIONAL BANK, OCEANSIDE, CAL, Hill sw cor 2d, Oceanside (See Oceanside adv section)
FIRST NATIONAL BANK OF SAN DIEGO, 5th ne cor Bway
FIRST TRUST & SAVINGS BANK OF SAN DIEGO, 6th se cor E, Branches 30th cor University Av, 4199 University av, E S D, and Orange av cor Loma, Coronado
Home Savings Bank of Escondido Lime se cor Grand av Escondido
INDUSTRIAL LOAN & INVESTMENT CO, 863 6th
Northern San Diego County Bank Grand av sw cor Lime Escondido
PEOPLES STATE BANK, 3d av nw cor F, Chula Vista (See Chula Vista adv section)
SAN DIEGO SAVINGS BANK THE, 5th ne cor E (See front cover and page 19)
SECURITY COMMERCIAL & SAVINGS BANK OF SAN DIEGO, 5th nw cor E (See page 17)
SOUTHERN TRUST & COMMERCE BANK, U S Grant Hotel Bldg, Bway nw cor 4th, Orange Av cor Park pl, Coronado, Prospect se cor Girard Av, La Jolla, 737 National Av, National City, El Centro, Imperial Valley and Brawley
State Bank of Ramona Ramona
UNION NATIONAL BANK THE, Bway ne cor 7th (See backbone and page 20)
United States National Bank Bway ne cor 2d
University Avenue Bank 406 University av

Barbers

Adamo Toney 1459 India
Anderson A W 644 5th
Anderson H C 136 E Grand av Escondido
Ayala R J 428 W Bway
Baird L P 326 W Bway
Banta W H 4670 Park blvd
Baxter F W 615 W Bway
Beck & Cotral 823 4th
Becker Jos 2202 30th
Birchall John Ramona
Boensch Herman Nestor
Booth Ted 36 25th
Borella E A 2263 Logan av
Bosley Edwd 636 16th
Bowden G J 1009½ Orange av Coronado
Brennan W J 138 W Washington
Brenner J J El Cajon
Brewer I N 639 Market
Broadway Barber Shop 210 Bway
Brown C W 2590 Imperial av
Burge J R 1124 Orange av Coronado
Burk S W 4661 Park blvd
Burnett P D 428½ F
Butler W M 120 E Grand av Escondido
Casad & Scott Oceanside
Causey E N 4172 University av ESD
Chadwick J J 4111 Adams av
Chambers B B 317 West E
Clark M D 12 E 8th National City
Clark R B Fallbrook
Cohen Chas 726 F
Collins C M 2125 Logan av
Conrad Geo Lakeside
Copla Geo 616 W Market
Crain B E San Diego Hotel
Danis C A 816 3d
David J W 4057 University av E S D
DeBella Tony 1623 7th av National City
Demara Reyes 1716 7th av National City
Dempsey J H ft of 5th
Derque Aug Sunnyside
Derrick Bros 217 West F
Derrick W J Jacumba
DeSando Eugene 708 Market
Dick E H 1034 3d
Dieterle Adolph 1456 Market
Doughty G H 126 W Bway
Drysdale & Lakin 411 Bway
Dunton J F 772 4th
Eisenhauer J J 1151 28th
Ellis Alfd 654 4th
Evans & Milligan 520 E rm 209
Everts H S 731 W Bway
Foty Titus 3981 Goldfinch
Fox E A San Ysidro
Frey R J 1001 1st
Freyler L E 2103 Logan av
Frick I H 116 B
Frost O H 145 West F

GEORGE F. OTTO & SON
Florists and Nurserymen
NURSERY. 35TH AND NATIONAL AVE.
PHONE. Main 7086
FLORAL DEPOT
7th. S. W. Cor. B
PHONES
668-91 668-92

W. F. LUDINGTON CO. GENERAL INSURANCE AND SURETY BONDS
234-235 SPRECKELS BLDG. MARINE INSURANCE

Gannon R B 808 National av National City
Geary F M 627 W Market
Gillen M P 1412 5th
Gillis J S 820 8th
Gonzalez Wm 509 5th
Graham J J 3893 University av E S D
Griffin J H 615 3d
Grizzle & Howard 3868 5th
Halden W A 1267 Columbia
Hale J F 1050 4th
Hallsig C J 970 7th
Harned Thos 3905 Normal
Hartman John 810 4th
Hayes C W 2988 Imperial av
Heatley Thos 960 8th
Hironaka T 414 I
Hoyer Adolph 551 5th
Johnson J A 1120 Bway
Jones John Ramona
Kaplan Max 516 5th
Katsumato K 534 I
Keen K V Mrs 433 5th
Keene E F La Mesa
Kelly A S 3885 Pauly av E S D
Kelsey E R 925 4th
Kimball W O 635 5th
King H D 522 6th
King W S 4109 University av E S D
Kissel & Kanagy 3841 30th
Kruschke E W 1010 S 31st
Kuhnert Carl R 2945 Adams av
Loesch P W 137 W Bway
Lund Fred 526 E
Lynch C B 1052 3d
McCarrel Lula Mrs 429 Market
McClellan L D 846 7th
McGirk S R 1061 4th
McIntosh Andw 2559 University av
McManness Chris 121 Bway rm 201
McMorrow W H 336 F
McNabb Sidney 1063 2d
Maisano John 134 W Grand av Escondido
Marniya Y 500 3d
Martens E E 864 6th
Meyer F R 661 5th
Miles T F 1754 Bway
Millburn L A 535 Bway
Miller Harvey Fallbrook
Miller J S 907 Bway
Mortimer Sylvester 305 E
Murphy J R 407 Market
Near L L Descanso
Neitz H J 2309 National av
Nelson Peter 416 G
Okusu L 545 5th
Olson A F 4081 Stephens
Pashar J V 1313 Orange av Coronado
Patrick L F 7929 Girard av
Pearson M E 466 5th
Peiper F J 834 Bway
Perman J H 296 Center Chula Vista
Phelps Harry 801 5th
Pinson Z C 5032 Newport av Ocean Beach
Polak Frank 2923 University av
Pueschel W R 1021 4th
Pullen L G 833 National av National City
Rankin A T 821 3d
Reeves F B 1029 India
Reter Jack 2981 Upas
Reveles Carlos 520 5th
Richards Albt 1007 5th rm 208
Richardson S D 542 3d
Riedel W R 320 F
Riofaco G N 538 4th
Rogers R R 730 National av National City
Rumsey Geo 364 5th
Sanders C F 524 Market
Schitterer Herman 540 F
Seaton J E 1009 Market
Shanks C D 4325 Park blvd
Shore E M 2001 Logan av
Simmons & Zahler U S Grant Hotel
Sinclair W F 1210 5th
Skero Louis Lemon Grove
Slavic Chas 3725 Mission blvd Mission Beach
Smith C P 536 Market
Smith J S 2818 National av
Sorosoro & Reto 616 Market
Spangler W A 1515 30th
Steele W W 714 5th
Stickney & Sprockie 942 5th
Stover R D 3863 5th
Swaile Chas 1724 7th av National City
Tanner A J 141 E Grand av Escondido
Tanner I H 7865 Girard av La Jolla
Tebbs 318 3d av Chula Vista
Teuber Wm 1463 University av
Thill Andw Oceanside
Thomas F B 1055 1st
Todd W J 1528 K
Venters Pleasant 3535 University av
Weidner Adam 732 5th
Williams C R 2009 Logan av
Williams W T 415 F
Wolff Leo San Ysidro
Yerger John Warner Springs
Young J A 925 S 25th
Zink W E 242 Bway

Barbers' Supplies

Pacific Coast Supply Co 842 Bway
San Diego Barber Supply 1227 4th

CHAS. E. ANDERSON
Real Estate
Loans
Insurance
Exchanges
Hotel
Broker
745 E
Sw. Cor. 8th
TEL.
613-49

KEEP SMILING
PHONE
614-39

A. G. ECKOLS
CHIROPRACTOR
PALMER GRADUATE
Lady Attendant
Xray Laboratory Service
Hours, 10 a.m. to 6 p.m.
Saturdays,
10 a.m. to 4 p.m.
330-331
Union Bldg.

W. E. KIER CONSTRUCTION CO.
813 First National Bank Building
GENERAL CONTRACTORS
San Diego, California
Telephone, Main 2427

HOTEL CHURCHILL
AMERICAN AND EUROPEAN
NINTH AND C STREETS

ALL OUTSIDE ROOMS
ABSOLUTELY FIREPROOF
GEORGE L MAYNE, MANAGER

STOLL'S MULTIGRAPH Shop
AND
Advertising Bureau
PHONE 655-33
919 Fourth St.

MULTIGRAPHING
ADDRESSING
TYPEWRITING
MAILING
MIMEOGRAPHING
MAILING LISTS
Public Stenographer

L. M. STOLL, MGR.

T. A. PEVATAUX

GENERAL IGNITION CO.
AUTO ELECTRICIANS

WE
RE-CHARGE
REPAIR
RENT
ALL MAKES
OF BATTERIES

MAGNETO
GENERATOR
STARTER
IGNITION
WORKS

Phone, 633-77

148 C STREET

*Barrett Specification Roofing

DAILEY E J ROOFING CONTRACTOR, 649 K, (See left side lines and classified Roofing Contractors)

*Baseball Goods

SAN DIEGO CYCLE & ARMS CO, 417 E (See back cover and page 6)

*Baskets

ALASKA CURIO STORE, 333 W Bway (See left side lines)

*Bathing Suits

CORONADO DRY GOODS CO, 1033 Orange av, Coronado (See Coronado adv section)

*Bathing Supplies

MUEHLEISEN CO INC, 1050-1054 2d (See page 16)

*Bathroom Trimmings

ROHDE BROS, 1312 5th (See page 74)

Baths

Berry's Bath House ft of 5th
Cabrillo Turkish Baths 331 Plaza
Coronado Tent City Bath House Bay blvd Tent City Coronado
Flanigan Mary E 1017 1st rm 417
La Jolla Bath House 1180 S Coast blvd La Jolla
Los Banos Bath House 735 W Bway
Mission Beach Bath House 3761 Ocean Front Mission Beach
Oceanside Bath House Oceanside
Silver Spray Plunge 5116 Narragansett av Ocean Beach
Sixth Street Bath House 601 Imperial

Batteries

AUTO ELECTRIC CO, 839-859 8th (See classified Automotive Electricians)
EAST SAN DIEGO BATTERY WORKS, 4223 University av, ESD (See E S D adv section)
GENERAL IGNITION CO, 148 C (See adv)
LIBERTY GARAGE AND BATTERY STATION, Third and F Av, Coronado
Tinker G H 2857 University av
VESTA STORAGE BATTERY, Thos L Smock Sales and Service, 1475 Bway (See page 14)
Wood L V 1111 Market

*Batteries—Lighting, Starting and Ignition

GENERAL IGNITION CO, 148 C (See adv)

*Batteries—Storage

GENERAL IGNITION CO, 148 C (See adv)

*Battery and Electric Specialists

ELECTRIC LABORATORY, 1211 2d
GENERAL IGNITION CO, 148 C (See adv)

*Battery and Ignition Works

EAST SAN DIEGO BATTERY WORKS, 4223 University Av, E S D (See E S D adv section)
GENERAL IGNITION CO, 148 C (See adv)

Battery Charging

Armer W E 411 3d av Chula Vista
Bird C A 4223 University av E S D
Cobb & Dearborn 1201 Bway

P. M. DAIRY CO.
Manufacturers and Distributors of
Purity Dairy Products

COTTAGE CHEESE
ICE CREAM
BUTTER
CREAM
MILK KEFIR

12th & K Sts.
Phone, MAIN 3311

Butter and Egg Dept.-701 Fifth
MAIN 411

"San Diego's All Year 'Round Toyland"
PASSMORE'S BIRD AND TOY STORE
Phone 625-70
Alexander Noland, Prop'r
Canaries, Parrots and Gold Fish
Toys and Sporting Goods
1194-1198 SIXTH ST.
CORNER B

STEAMSHIP AGENT
659-12
--travel

S. L. KREIDER
239 SPRECKELS BUILDING
TICKETS OVER THE PRINCIPAL STEAMSHIP LINES OF THE WORLD
INFORMATION - LITERATURE - ITINERARIES
"We Ship Your Freight"

SHIPPING
659-12
--shipping

EAST SAN DIEGO BATTERY WORKS, 4223 University Av, E S D (See E S D adv section)
Fell E D 3887 Van Dyke av E S D
Fletcher R H 4466 Stockton av
GENERAL IGNITION CO, 148 C (See classified Batteries)
Harley E A 924 W Washington
Holmquist Wm 1022 Cleveland av
King's Service Station 1672 India
LA SHA J STANLEY, 916 Union (See right top lines)
Logan Battery and Service Station 2248 Logan av
Maryland Auto Supply 650 F
Oceanside Electric Co Oceanside
Park Boulevard Battery Station 4318 Park blvd
Shaw Bros 1141 1st
SMOCK THOS L, 1475 Bway (See page 14)
South Park Battery Station 1441 30th
United Ignition & Battery Co 1151 1st
University Battery Station 1738 University av
Williams Bros 1156 2d
Williams J F 3720 5th
YOUNG & CHAMBERLAIN, 1130 Front (See left bottom lines and page 15)

*Battery Recharging and Repairing
GENERAL IGNITION CO, 148 C (See classified Batteries)

*Battery Repairs
DALE GARAGE & MACHINE SHOP, 3720 5th (See page 7)

*Battery Service Stations
AUTO ELECTRIC CO, 839-859 8th (See classified Automotive Electricians)
GENERAL IGNITION CO, 148 C (See classified Batteries)
SMOCK THOS L, 1475 Bway (See page 14)

*Battery Service Stations (Exide)
CARLSON & SIMPSON, Union at C (See right top lines and page 7)

*Battery Works
LA SHA J STANLEY, 916 Union (See right top lines)
WILLARD SERVICE (J Stanley La Sha) 916 Union (See right top lines)
YOUNG & CHAMBERLAIN, 1130 Front (See left bottom lines and page 15)

*Beach and Camping Supplies
CORONADO DRY GOODS CO, 1033 Orange av, Coronado (See Coronado adv section)

*Beach Umbrellas
MUEHLEISEN CO INC, 1050-1054 2d (See page 16)

Beads
Aaberg A K 724 Bway
Barstow-Pitt Mary Mrs 426 C

*Beauty Parlors
CLASS "A" BEAUTY PARLORS, 402 Spreckels Bldg, 121 Bway
MARINELLO SHOP, 609 First Natl Bank Bldg, 1007 5th, After Oct 1st The Commonwealth Bldg

*Bedroom Furniture
SCHIEFER & SONS, 8th se cor J (See page 84)

*Beds—Disappearing
SCHIRM J S COMMERCIAL CO, 4th sw cor K (See page 26)

*Beekeepers' Supplies
STILES POULTRY SUPPLY CO, 630 E (See right top lines, classified Poultry Supplies and page 83)

*Beeswax
STILES POULTRY SUPPLY CO, 630 E (See right top lines, classified Poultry Supplies and page 83)

*Beverages
BOHEMIAN DISTRIBUTING CO, 825 Harbor
CABIN BEVERAGE CO, 1124 Union
"DUBLIN STYLE" FALSTAFF, San Diego Wholesale Co Distributors 501 W Market (See page 22)
MAIER BREWING CO, 501 W Market (See page 22)
SAN DIEGO SODA WORKS, 333-335 11th
SAN DIEGO WHOLESALE CO, 501 W Market (See page 22)

IRWIN & CO.
Hay, Grain and Feed
Grain Bags
Wool Bags
Sack Twine
Coal, Wood
MFG.
POULTRY AND DAIRY FEEDS
Main Office
FOURTH AND K
Phones:
Main 440
663-01

JONES-MOORE PAINT HOUSE
WHOLESALE RETAIL
Paint
Varnish
Roofings
Cor. 5th and A Streets

IF IT'S INSURANCE "Remember Gist"
Gilman A. Gist
Insurance Specialist
MAIN 188 444 SPRECKELS BLDG.
ETNA

LOS ANGELES
SAN FRANCISCO
OAKLAND

HUNTER, DULIN & CO.

PASADENA
SANTA BARBARA
HOLLYWOOD

GOVERNMENT, MUNICIPAL AND CORPORATION BONDS
FOURTH FLOOR, FIRST NATIONAL BANK BUILDING TELEPHONE, MAIN 5586

SUNSET
ENGRAVING
COMPANY
DRAWINGS
ENGRAVINGS
SAN DIEGO, CALIF.
NINTH FLOOR
ELECTRIC
(TINKEN)
BUILDING
MAIN 1517

PHONE
MAIN 2325
ROGERS
CARRIAGE
WORKS
ALPY & KOLBECK
Proprietors
AUTOMOBILE
and CARRIAGE
REPAIRING
Bodies, Springs
and Wheels Made
to Order
635 2nd St.
San Diego, Cal.

Bicycle Repairing

Cameron Earl 144 W Grand av Escondido
HOLLAND'S, 977 Orange av, Coronado (See Coronado adv section)
Jammeson A C 3723 Vermont
ROBINSON ARTHUR J 3431 Adams
Thomas F K jr 647 Market
University Bicycle & Repair Shop 512 University av

*Bicycle Sundries and Repairs

SAN DIEGO CYCLE & ARMS CO, 417 E (See back cover and page 6)

Bicycles and Motorcycles

Crow J M 2265 Logan av
Hale-Fultz Co 934 Bway
HANFORD BURKE, 718 1st (See right side lines and page 68)
HOLLAND'S, 977 Orange av, Coronado (See Coronado adv section)
McCan C W 7925 Girard av La Jolla
Meisner L H 403 5th
Moore-Danforth Co 729 Bway
SAN DIEGO CYCLE & ARMS CO, 417 E (See back cover and page 6)
Weisser J N 1006 National av National City

*Bill Posters

CORDTZ ROBT CO THE, 946 Front (See page 71)
McCLINTOCK CO, W Bway se cor India

Billiard Halls

Abito A P 415 Market
Becker & Johnson 1804 7th av National City
Broerman Bros 141 E Grand av Escondido
Cagle W L 15 W 8th National City
Chadwick J J 4111 Adams av
Clark R B Fallbrook
Clevenger L J Lakeside
Completo & Monteza 309 Market
Escondido Billiard Parlor 110 E Grand av Escondido
Frati Henry 441 5th
Friedman S J 3021 University av
Gaboury Bros 1052 4th
Gallagher W F 2103 Logan av
Garcia Wm 1 16th
Haverley H L 4109 University av
Iwata S 520 5th
Johnson Cigar Co 740 5th and 927 4th
Jones John Ramona
Jones Walter 304 Market
Kirkelie P K 1319 Orange av Coronado
Labilnsky Paul 2504 San Diego av
Land W L 522 6th
Littlepage A E 1731 University av
McTaggart R H 312 3d av Chula Vista
Manasse Simon 4297 Taylor
Mariscal Solomon 538 I
Mason W E 846 5th
Mays & Willers 815 4th
Miller D J 1029 1st
Mills A A 832 4th
Monte Cristo Pool Room 4163 University av E S D
Morningstar's Billiard Academy 3d sw cor Bway
Noah's Ark Cigar Store 1001 Prospect La Jolla
Panay Pool Hall 565 5th
Perko Louis 960 India
Robinson Jos 542 3d
Rodia J T 1034 3d
Sato K 516 5th
Schaeffer C W 429 F
Schuh H A 5001 Newport av Ocean Beach
Shore E M 2001 Logan av
Short J A 428 G
Siakotos C J 635 5th
Sota K 516 5th
Sparks H H 225 West F
Stone F C 1813 Adams av
Stout F L 425 E
Tait C A 1502 India
Thomas E L 549 5th
Townsend & Harris 15 W 8th National City
Trotter W H Oceanside
Vaselior Geo 730 National av National City
Vaughn J H 534 Market
Walker Bros 5075 Newport av Ocean Beach
Wark Jas I 1329 Orange av Coronado
White J L 334 F
Whitmore F E 1164 4th

Billiard Supplies

Johnson Cigar Co 734 4th

*Bird and Animal Dealers

BEACON HILL NURSERY, 1901 Bway and 633 68th, Encanto and 16th cor Highland av National City (See left bottom lines and classified Nurseries)
HARRIS SEED CO, 909 6th and 624 E

WHITE FRONT GARAGE
Repairing, Tires, Accessories, Gas and Oil SPECIALLY EQUIPPED TOW CAR
HILLCREST, 2562-J FRED TYE, PROP. 900 UNIVERSITY AVE.

PLUMBING, HEATING, REPAIRING
REED BROS. CO. 727-733 SEVENTH STREET
SUCCESSORS TO
W. C. MERRITT CO. MAIN 852 SAN DIEGO

"SAN DIEGO'S ALL-YEAR-ROUND TOYLAND"

PASSMORE'S BIRD and TOY STORE

ALEXANDER NOLAND, Prop.

Canaries, Parrots and Goldfish
Toys and Sporting Goods

Tel 625-70 1194-1198 Sixth cor B

*Bird and Toy Dealers

PASSMORE'S BIRD AND TOY STORE, 1194-1198 6th at B (See left bottom lines and adv)

*Bird Cages

PASSMORE'S BIRD AND TOY STORE, 1194-1198 6th at B (See left bottom lines and adv)

*Bird Supplies

PASSMORE'S BIRD AND TOY STORE, 1194-1198 6th at B (See left bottom lines and adv)

SAN DIEGO SEED CO, 943 6th

Blacksmiths

Bandy Thos 150 E Ohio Escondido
Bennett A L 929 University av
Bottroff C H Santee
Corkhill J H 109 W Ohio Escondido
Craig J M Santa Ysabel
Dahlquist P E Otay
Davis F E 201-203 G
Dobson Edwin 127 Market
Edwards Frank 531 8th
Fisher Geo Palm City
Hall J D San Marcos
Hiser W A 3722 University av E S D
Johansen S P Oceanside
Lyons J H 2841 University av
Mesa J D San Ysidro
Michael & Rhodes 249 Grand av Escondido
NATIONAL IRON WORKS, ft of 7th
Schaaf Fredk 450 2d av Chula Vista
Serabia J J 940 K
Stang Otto 1741 7th av National City
Stella S T Ramona
Stewart C D 654 1st
Tooley J S 1541 India
William G L La Mesa
Willis C T 1245 L

*Blacksmiths—Boiler and Marine

MILLER L R BOILER SHOP, 620 State (See right side lines and page 22)

*Blacksmiths' Supplies

WESTERN METAL SUPPLY CO, 7th ne cor L

*Blue Printing

STOKES RODNEY CO, 858 3d (See page 21)

Boarding Houses

Craig C E Mrs 2310 Park av
Connell Nora 110 Laurel
Esther Home 2580 C
Grant Terrace Inn 718 Ash
Lovejoy E M Miss 540 Laurel
Lovell Jas 406 Maple
Norman J A Mrs 337 3d av Chula Vista
Ostrander E R Mrs 3635 30th
Park Court 2340 Park av
Ziemer M E Mrs 2468 1st

*Boarding Schools

SAN DIEGO ARMY AND NAVY ACADEMY, Garnet cor Lamont, Pacific Beach (See page 80)

Boat Builders

Korander Gus 842 India
San Diego Marine Construction Co Bay Front ft of Sampson
San Diego Yacht & Engine Co 2372 Belt
Telson Christian 731 West F

Boat Houses

Hotel del Coronado Boat House Glorietta Bay blvd Coronado
Star & Crescent Boat Co ft of W Bway

West Coast LIFE INSURANCE COMPANY
PERFECT PROTECTION POLICIES
LIFE HEALTH ACCIDENT
A SERVICE THAT ENDURES
E. CROWE
DIST. MANAGER
338 Spreckels Bldg. San Diego
PHONE 649-52

PHILIP MAYER CO.
848 7th St.
Phone, Main 1853
AGENTS FOR
Baker Iron Works
Fairbanks, Morse and Co.
Wagner Electric Co.
Electrical Supplies
Motor Repairing
ELEVATOR and ELECTRICAL CONTRACTORS

PERCY H. GOODWIN CO.
GENERAL INSURANCE AND BONDS • REAL ESTATE, RENTALS AND MORTGAGES
1202 FOURTH STREET TELS., 668-97 668-98

PHONES:
OFFICE, MAIN 17
RES., HILLCREST 2295-J

For Bargains in City and Country
REAL ESTATE
Also Imperial Valley Land
Exchanges a Specialty

YOU WANT TO SEE THE ONLY
FRANK E. JONES
1015 7TH ST.

ROWE MOTOR SHOP

The House of Service

Washing
Greasing
Gas and Oils
Accessories
Vulcanizing
Gill Batteries
Battery Repairing
General Repairing

Eighth and C

PHONE
644-73

***Boiler Repairers**

JOHNSON'S BOILER WORKS, 125 Market (See left bottom lines and page 22)

MILLER L R BOILER SHOP, 620 State (See right side lines and page 22)

***Boiler Seper-Savers**

MILLER SEPER-SAVER THE, L R Miller Boiler Shop Distributors, 620 State

***Boiler Works**

JOHNSON'S BOILER WORKS, 125 Market (See left bottom lines and page 22)

***Boilers**

JOHNSON'S BOILER WORKS, 125 Market (See left bottom lines and page 22)

***Boilers and Machinery**

JOHNSON'S BOILER WORKS, 125 Market (See left bottom lines and page 22)

***Boilers and Tanks**

MILLER L R BOILER SHOP, 620 State (See right side lines and page 22)

***Boilers and Tanks—Bought and Sold**

MILLER L R BOILER SHOP, 620 State (See right side lines and page 22)

***Boilers—Second Hand**

JOHNSON'S BOILER WORKS, 125 Market (See left bottom lines and page 22)

Bonds

BACH COMPANY THE, 614 Electric Bldg, 861 6th (See left top lines)

BLYTH, WITTER & CO, First Natl Bank Bldg, 1007 5th (See right top lines)

Bond & Goodwin & Tucker Inc 948 3d rm 304

BOWN GEO A CO, 508 Electric Bldg, 861 6th (See right side lines)

BURNHAM JOHN & CO, 212 Electric Bldg, 861 6th (See top edge and page 77)

California Co 1023 2d 2d fl

CAPITAL FUNDING CO, 211-212 Spreckels Bldg, 121 Bway (See page 23)

CARSTENS & EARLES INCORPORATED, 306 First National Bank Bldg 1007 5th

CROGHAN & COMPANY, 301-302 Owl Drug Bldg 1025 4th

FINTZELBERG & STEINMETZ, 926 7th (See left bottom lines and page 78)

ELLINWOOD CHESTER, 807-808 First Natl Bank Bldg, 1007 5th (See page 23)

Hughes Brokerage Co 1007 5th rm 201

HUNTER, DULIN & CO, 4th Floor First Natl Bank Bldg, 1007 5th (See left top lines)

National City Co 235 Bway rm 402

Peirce Cyrus & Co 235 Bway rm 510

PRICE G W & CO, 618 Commonwealth Bldg 5th ne cor B

PRUDENTIAL BOND & MORTGAGE CO, 414-415 Bancroft Bldg, 1017 1st (See left side lines)

Quirk Bros 520 E rm 309

SHAPIRO COMPANY, 320 First Natl Bank Bldg, 1007 5th (See left top lines)

STAATS WM R CO, 410 Union Bldg, 235 Bway (See right top lines)

STEWART DON M, 950 7th (See right bottom lines, classified Insurance Agents and page 55)

WHITE M G, 241-243 Spreckels Bldg, 121 Bway (See front cover and page 60)

***Bonds—Corporation**

BLYTH, WITTER & CO, First Natl Bank Bldg, 1007 5th (See right top lines)

CAPITAL FUNDING CO, 211-212 Spreckels Bldg, 121 Bway (See page 23)

CARSTENS & EARLES INCORPORATED, 306 First National Bank Bldg, 1007 5th

HUNTER, DULIN & CO, 4th Floor First Natl Bank Bldg, 1007 5th (See left top lines)

PRUDENTIAL BOND & MORTGAGE CO, 414-415 Bancroft Bldg, 1017 1st (See left side lines)

SHAPIRO COMPANY, 320 First Natl Bank Bldg, 1007 5th (See left top lines)

HOLSUM BREAD
Southern California Baking Co.
125-171 FOURTEENTH ST
Phones: Office, 659-09 Factory 655-25

LOS ANGELES
SAN FRANCISCO

WM. R. STAATS CO.
—ESTABLISHED 1887—

PASADENA
SAN DIEGO

GOVERNMENT, MUNICIPAL AND CORPORATION BONDS
410 UNION BUILDING TEL. 642-09

STAATS WM R CO, 410 Union Bldg, 235 Bway (See right top lines)

***Bonds—Government**

CARSTENS & EARLES INCORPORATED, 306 First National Bank Bldg, 1007 5th
HUNTER, DULIN & CO, 4th Floor First Natl Bank Bldg, 1007 5th (See left top lines)
SHAPIRO COMPANY, 320 First Natl Bank Bldg, 1007 5th (See left top lines)
STAATS WM R CO, 410 Union Bldg, 235 Bway (See right top lines)

***Bonds—Investment**

BANKS, HUNTLEY & CO, 516 Union Bldg, 235 Bway
BLYTH, WITTER & CO, First Natl Bank Bldg, 1007 5th (See right top lines)
CAPITAL FUNDING CO, 211-212 Spreckels Bldg, 121 Bway (See page 23)
ELLINWOOD CHESTER, 807-808 First Natl Bank Bldg, 1007 5th (See page 23)
PRUDENTIAL BOND & MORTGAGE CO, 414-415 Bancroft Bldg, 1017 1st (See left side lines)
ROGAN & COMPANY, Safety Deposit Floor San Diego Savings Bank, Watts Bldg, 520 E (See front edge and page 18)
ROLLINS E H & SONS Stockton Veazey Rep, 571 Spreckels Bldg, 121 Bway
STAATS WM R CO, 410 Union Bldg, 235 Bway (See right top lines)
STEPHENS & CO, 303-309 Plaza
VEAZEY STOCKTON, 571 Spreckels Bldg, 121 Bway

***Bonds—Land**

STAATS WM R CO, 410 Union Bldg, 235 Bway (See right top lines)

***Bonds—Municipal**

BLYTH, WITTER & CO, First Natl Bank Bldg, 1007 5th (See right top lines)
CARSTENS & EARLES INCORPORATED, 306 First National Bank Bldg, 1007 5th
HUNTER, DULIN & CO, 4th Floor First Natl Bank Bldg, 1007 5th (See left top lines)
SHAPIRO COMPANY, 320 First Natl Bank Bldg, 1007 5th (See left top lines)
STAATS WM R CO, 410 Union Bldg, 235 Bway (See right top lines)

***Bonds—Public Utility**

BLYTH, WITTER & CO, First Natl Bank Bldg, 1007 5th (See right top lines)
CARSTENS & EARLES INCORPORATED, 306 First National Bank Bldg, 1007 5th
HUNTER, DULIN & CO, 4th Floor First Natl Bank Bldg, 1007 5th (See left top lines)
PRUDENTIAL BOND & MORTGAGE CO, 414-415 Bancroft Bldg, 1017 1st (See left side lines)
SHAPIRO COMPANY, 320 First Natl Bank Bldg, 1007 5th (See left top lines)
STAATS WM R CO, 410 Union Bldg, 235 Bway (See right top lines)

***Bonds—Railroad**

BLYTH, WITTER & CO, First Natl Bank Bldg, 1007 5th (See right top lines)
HUNTER, DULIN & CO, 4th Floor First Natl Bank Bldg, 1007 5th (See left top lines)
SHAPIRO COMPANY, 320 First Natl Bank Bldg, 1007 5th (See left top lines)
STAATS WM R CO, 410 Union Bldg, 235 Bway (See right top lines)

***Bonds—Reclamation and Irrigation District**

BLYTH, WITTER & CO, First Natl Bank Bldg, 1007 5th (See right top lines)
HUNTER, DULIN & CO, 4th Floor First Natl Bank Bldg, 1007 5th (See left top lines)
SHAPIRO COMPANY, 320 First Natl Bank Bldg, 1007 5th (See left top lines)
STAATS WM R CO, 410 Union Bldg, 235 Bway (See right top lines)

***Bonds—Street Improvement**

ELLIOTT & HORNE CO, 525 Union Bldg, 235 Bway

SUPER SERVICE IN ALL LINES OF INSURANCE
Chamberlin Insurance Agency
Suite 301
Southern Title Bldg.
Phone Main
2505

MAIN 939
WHITE'S
WALL PAPER AND PAINT STORE
727 E STREET

RELIABLE SERVICE
AT
REASONABLE PRICES
REPAIRING BY EXPERTS

FRED A. HEILBRON
PLUMBING AND HEATING
1446 5TH ST
TEL. 632-53

PHONE 641-11 **H. A. CAMERON CO.** UNION BLDG.
THE OFFICE OF EFFICIENCY
EVERY KIND **INSURANCE** BETTER SERVICE

SOUTHERN SCHOOL OF SECRETARIES

"Better Business Training of Office and Clerical Assistants

Bookkeepers

Stenographers

Secretaries

Comptometer Operators

TEL. MAIN 2790

Ethel Hardy Robertson, Supt.

***Bonds—Surety**

BACH COMPANY THE, 614 Electric Bldg, 861 6th (See left top lines)
KETTNER WILLIAM CO THE, 334 Spreckels Bldg, 121 Bway (See left top lines and page 58)
WHITE M G, 241-243 Spreckels Bldg, 121 Bway (See front cover and page 60)

Bookbinders

Nolan E F 927 E
ROSS & ROSS, 860 3d (See page 24)
Schiller Rudolph 127 F

Books and Stationery

ALCOVE BOOK SHOP, 936 Bway (See page 23)
Artemisia Book Shop 1155 6th
Batterton's Book Store 939 6th
CARPENTER'S INC, 952 6th (See right bottom lines and classified Commercial Stationers)
Dougherty's Catholic Book-Supply Store 1235 4th
Housley G W 1028 Bway
HUTTON'S BOOK STORE, 1143 6th
ODD SHOP, 1367 5th
Southwestern Bible & Book Co 867 7th
Theosophical Book Store (Information Bureau) 1123 4th
Unique Book Mart 951 8th

***Books Bought Sold and Exchanged**

ALCOVE BOOK SHOP, 936 Broadway (See page 23)

***Books—Cut Rate**

ALCOVE BOOK SHOP, 936 Bway (See page 23)

Bootblacks

Burney F W 326 W Bway
Carroll J W 500 W Bway
Collier Wm 505 F
Collins Herman 810 4th
Diamond Peter 525 E
Faran Fred 412 E
Fletcher J C 742 National av National City
Gentry E J 633 C
Greenbrier C W 415 F
Jackson J J 110 E Grand av Escondido
Jackson Saml 432 F
Johnson Peter 234 Market
Kaludis Christ 332 C
Kasis Jas 649 5th
Lafazio Frank 908 6th
Madison J M 804 3d
Manaway Jas 657 5th
Pruden F W 903 3d
Robbins Walter 104 W Bway
Robinson Chas 141 West F
Simponis D F 242 Bway
Sterling M T 135 W Bway
Thompson Chas 328 F
Tucker J B 1245 5th
Vaughn Henry 416 W Bway
Wiggins Bossie 945 4th
Williams E W 435 B
Young Alonzo 970 7th

Boots and Shoes (See Shoes)

Bottlers

Coca-Cola Bottling Co 2445 Imperial av
El Granito Springs Bottling Co 472 10th
Escondido Soda Works 245 W Ohio Escondido
MAIER BREWING CO 501 W Market (See page 22)
Oceanside Ice & Soda Works Oceanside
Rex Bottling Works 2445 Imperial av
San Diego Distributing Co 1492 J
SAN DIEGO SODA WORKS, 333-335 11th
SAN DIEGO WHOLESALE CO 501 W Market (See page 22)

***Bottlers' Supplies**

RYAN J W CO THE, 908 Bway

Bowling Alleys

Sunshine Recreation Co 3d fl 624 Bway

Box Manufacturers

Federal Box Co 1415 Crosby

***Brass Platers**

CALIFORNIA PLATING & MFG. WORKS, 1146-1148 Union bet B and C (See right side lines)

***Brass Signs**

CALIFORNIA STAMP CO, 222 C (See page 80)

More Value for Less Money **WHITING-MEAD COMMERCIAL CO.** OF SAN DIEGO
Lumber, Plumbing Material, Paints, Pipe, Hardware, Roofing Paper, Electric Goods, Wall Board, Sash and Doors, Wrecking Department
Office and Warehouse, First N. E. Cor. G PHONE, MAIN 709 Wrecking and Lumber Yards 14th S. W. Cor. K, Phone 652-40
East San Diego Branch, 3923 University; Telephone, Hillcrest 3195-W

HAY = GRAIN = SEEDS
FRED C. SILVERTHORN & SONS
844 MARKET STREET TELEPHONE, MAIN 1059

***Brazing and Welding**

CALIFORNIA PLATING & MFG. WORKS, 1146-1148 Union bet B and C (See right side lines)

DALE GARAGE & MACHINE SHOP, 3720 5th (See page 7)

Brick Manufacturers

ROSE CANYON BRICK CO, 336 Spreckels Bldg, 121 Bway

***Brick—Pressed and Common**

BAILEY W J CO, 708 West G (See page 25)

DIXIE LUMBER & SUPPLY CO, 3919 Ohio nr University av (See front cover and page 62)

HILLCREST LUMBER CO 3935 5th (See page 63)

SAN DIEGO BUILDING SUPPLY COMPANY, India and G (See page 25)

SCHIRM J S COMMERCIAL CO, 4th sw cor K (See page 26)

Brokers

Aldrete Feleciano 430 4th
Beermaker G W 322 West F
Heasley E S Mrs 344 B
Hutchinson L M 336 West F
Landers C A 206 Municipal Pier Bldg
Mershon J D Co 340 7th
Moore Nell 831 Ash
Rice J C 1040 2d
Roberson C L 1007 5th rm 704
St Clair J K 121 Bway rm 222
Smith Bros 630 Market
Villasenor Fernando 121 Bway rm 421
Walker Lawrence 121 Bway rm 222
Williams J W Co 647 7th
Wood G W 1025 4th rm 209

***Brokers—Customs**

HUTCHINSON L M, 336 West F, Tel 647-82

MARTINEZ M & CO, 772 State

***Bronze Platers**

CALIFORNIA PLATING & MFG. WORKS, 1146-1148 Union bet B and C (See right side lines)

***Brooders**

SOL-HOT BROODERS, Stiles Poultry Supply Co Agts, 630 E

STEETLE G R, 2529 I (See page 84)

***Brooders and Incubators**

ESCONDIDO ELECTRIC HATCHERY, 118 W Grand av, Escondido (See Escondido adv section)

Broom Manufacturers

San Diego Broom Works 355 11th

Brush Manufacturres

Fuller Brush Co 235 Bway rm 422

***Brushes**

BENTON ROOF & PAINT CO, 1035 7th (See right bottom lines and classified Paints)

BERGER HENRY A, 3838 30th (See page 39)

CRANDALL-CROCKETT PAINT STORE, 845 7th (See classified Paints)

JONES-MOORE PAINT HOUSE, 1265-1271 5th (See right side lines and page 71)

***Builders**

CONSAUL L V CONSTRUCTION CO 1363 5th (See page 3)

GERARD HARRY J, 848 6th (See page 33)

GREAT WESTERN BUILDING CO, 455-456 Spreckels Bldg, 121 Bway

PACIFIC BUILDING COMPANY, 334-338 C

WOODWORTH CHAS N, 932 7th (See left side lines)

***Builders' Hardware**

EAST SAN DIEGO LUMBER CO, University av cor Menlo, E S D (See East San Diego adv section)

HOMELAND BUILDING CO, 22-32 E 8th, National City (See right side lines and adv National City section)

KONRAD WM HARDWARE CO, 4177 University av, E S D (See right side lines and E S D adv section)

McCORMICK BROS LUMBER CO, 3835 University av sw cor Sisson av, E S D (See E S D adv section)

SAN DIEGO PULLEY CO, Basement Spreckels Bldg, 121 Bway (See right bottom lines and page 25)

WHITING-MEAD COMMERCIAL CO OF SAN DIEGO ne cor 1st and G, Yard 14th sw cor K, E S D Branch 3923 University av (See left bottom lines and page 26)

WM. F.
HARRIS
AUTO
PAINT
SHOP
TRUCK
LETTERING
18th and K
TEL. 612-45

C. J. HENDRY CO. Ship Chandlers and Naval Stores
FISHERMEN'S SUPPLIES
C ST., N. E. COR. INDIA TEL. 636-52

WASHING MACHINES
SEWING MACHINES
VACUUM CLEANERS
HEATING APPLIANCES
PORTABLE LAMPS
955 SIXTH STREET

Hartwell ELECTRIC COMPANY

ELECTRICAL CONTRACTORS
LIGHTING FIXTURES
MOTORS, MOTOR REPAIRING
MAZDA LAMPS
TELEPHONE, MAIN 318

Johnson-Saum Company
FUNERAL DIRECTORS
✣
LADY ASSISTANT
✣
N. W. Cor. Fourth & Ash
✣
TEL. 668-39

WHITSITT'S MILLINERY SUPPLY
WHOLESALE AND RETAIL
632-634 C Street
TEL. 631-02

***Builders' Supplies**

HOMELAND BUILDING CO, 22-32 E 8th, National City (See right side lines and adv National City section)

***Building Contractors**

BRAWNER & HUNTER, 1444 I

CONSAUL L V CONSTRUCTION CO 1363 5th (See page 3)

GERARD HARRY J 848 6th (See page 33)

HUNT JOHN A 4123 Colonial av, E S D, Tel Hillcrest 2261 M

KIER W E CONSTRUCTION CO, 813 First Natl Bank Bldg, 1007 5th (See right bottom lines)

Building Material

BAILEY W J CO, 708 West G (See page 25)

BENSON LUMBER CO, Bay Front foot of Sigsbee (See front cover, classified Lumber and page 62)

BENTON ROOF & PAINT CO, 1035 7th (See right bottom lines and classified Paints)

Brown C V 860 8th

Coggeshall R O 540 6th

DIXIE LUMBER & SUPPLY CO, 3919 Ohio nr University av (See front cover and page 62)

Duralite Co Inc (branch) Marmarosa Station Chula Vista

EAST SAN DIEGO LUMBER CO, University av cor Menlo, E S D (See East San Diego adv section)

FENTON-PARKER MATERIAL CO 13th and L

FULLER W P & CO, 7th ne cor F (See page 25)

HILLCREST LUMBER CO 3935 5th (See page 63)

HOEHNER JULIUS WRECKING CO, 644 15th sw cor G (See classified Wrecking Companies)

HOMELAND BUILDING CO, 22-32 E 8th, National City (See right side lines and adv National City section)

Johns-Manville H W Co 121 Bway rm 551

Kendall J M 861 6th rm 616

KLICKA BROTHERS CO, 3933 30th nr University av (See left side lines and page 63)

KONRAD WM HARDWARE CO, 4177 University av, E S D (See right side lines and E S D adv section)

McCORMICK BROS LUMBER CO, 3835 University av sw cor Sisson av, E S D (See E S D adv section)

McCORMICK CHAS R LUMBER CO, Office and Yards 1955 Colton av, (See right top lines and page 64)

McCORMICK CHAS R LUMBER CO, Oceanside (See Oceanside adv section)

Phillips A N basement Spreckels bldg

RUSS LUMBER & MILL CO, 1st sw cor I (See front cover and page 64)

SAN DIEGO BUILDING SUPPLY COMPANY, India and G (See page 25)

SAN DIEGO LUMBER CO, 6th sw cor L (See page 65)

San Diego Materials Exhibit basement Spreckels bldg

SCHIRM J S COMMERCIAL CO, 4th sw cor K (See page 26)

Squires-Belt Co 153 12th

Universal Unit Tile Co 525 C rm 207

VITRIFIED PRODUCTS CORPORATION, 274 Spreckels Bldg, 121 Bway

WATERPROOF CEMENT TILE WORKS 955 14th

Weare G C 1007 5th rm 1110

WESTERN LUMBER CO, ft of Columbia (See page 65)

WHITING-MEAD COMMERCIAL CO OF SAN DIEGO ne cor 1st and G, Yard 14th sw cor K, E S D Branch 3923 University av (See left bottom lines and page 26)

Winn Robt H Co 845 W Bway

***Building Material—Second Hand**

OWL WRECKING CO, ne cor 16th and K (See classified Wrecking Co's)

***Building Paper**

BENTON ROOF & PAINT CO, 1035 7th (See right bottom lines and classified Paints)

Building and Loan Associations

AMOS CHAS W, 201 Bway

BEACON HILL NURSERY
Shade Trees, Shrubbery, Fruit Trees, Bedding Plants, Roses, Seeds, Soils, Fertilizers, Ferns, Hanging Baskets
1901 Broadway - 633 68th, Encanto- 16th cor. Highland Ave. National City. Phone, Main 1124

Frank A. Salmons 1036 Fourth Street GRANT HOTEL BLDG. Phone Main 244
Insurance and Bonds
Writes All Forms of **Insurance**

COMMUNITY BUILDING & LOAN ASSN, New Southern Hotel bldg, 6th and B
Escondido Mutual Building and Loan Association 231 E Grand av Escondido
Oceanside Building & Loan Assn Oceanside
SAN DIEGO BUILDING & LOAN ASSN, 940 3d
SILVER GATE BUILDING & LOAN ASSOCIATION, 343 Spreckels Bldg, 121 Bway
STATE MUTUAL BUILDING & LOAN ASSN OF LOS ANGELES, Starkey Investment Co Agts, Mezzanine Floor Watts Bldg, 520 E
Taylor Building & Loan Co 1025 4th rm 415
Western Loan & Building Co 201 Bway

***Buildings**

COMMONWEALTH BUILDING THE B 5th and 6th
ELECTRIC BUILDING, 861 6th (See page 27)
SCRIPPS F T BUILDING, 525 C (See page 28)
SPRECKELS BUILDING, 121 Bway bet 1st and 2d (See page 29)
UNION BUILDING, 235 Bway bet 2d and 3d (See page 30)

***Built-In Fixtures**

SCHIRM J S COMMERCIAL CO, 4th sw cor K (See page 26)

***Bungalows**

SUMMERS ED REALTY CO, 4161 University Av, E S D (See E S D adv section)

***Business Chances**

NAUMAN P A CO, 627 E. (See classified Real Estate)
RIDGEWAY REALTY CO, 2115 Logan av. (See left side lines and page 79)
SOUTHERN SECURITY CO, 301 Spreckels Bldg, 121 Bway

***Business Colleges**

CALIFORNIA COMMERCIAL COLLEGE, 466 Spreckels Bldg, 121 Bway
SOUTHERN SCHOOL OF SECRETARIES, 4th Floor U S Natl Bank Bldg, 1023 2d. (See left side lines and page 82)
UNITED Y M C A SCHOOLS, Y M C A Bldg, 8th and C. (See page 81)

***Business Counselors**

BRUCE J WM, 706 Watts Bldg, 520 E. (See classified Accountants)

***Business Opportunities**

ANDERSON CHAS E, 745 E sw cor 8th. (See right side lines and page 78)
BARNES'S REALTY CO, The Orpheum Hall, 724-726 National av, National City. (See adv National City section)
GAUGHEN'S OPEN MARKET REALTY SERVICE, 613-614 Bancroft Bldg, 1017 1st.

***Business Property**

FITZPATRICK LILA A, 1127 6th. (See left bottom lines)

Butter and Eggs

ALLEN'S DAIRY, 1002 University av (See page 33)
CHALLENGE CREAM & BUTTER ASSOCIATION, 854 8th
Cow Butter Store 633 Bway
Jepsen & Jepsen 748 F
PURE MILK DAIRY CO, K nw cor 12th. (See left side lines and page 34)

Buttons

Marine Products Co Inc 1459 F
Rosenfeld's Elite Button Co 1058 6th
San Diego Pearl Works 1728 C

Cabinet Makers

Brown J O 4022 Copeland av E S D
Chelburg Magnus 139 Orange av Coronado
David G W 3889 Van Dyke av E S D
Fornia Thos 425 W Grand av Escondido
Franzen W F 3065 3d
Home Sash & Door Co 500-502 2d
Koepp A H 1536 Market
Quality Refinishing Shop 3312 5th
Redycut Mill 3022 University av
Stannard J B 731 West F
Webb W M 215 W Grand av Escondido
Whiteley G L 826 8th

WM. KONRAD HARDWARE CO.
BUILDERS' HARDWARE
GLASS
PAINTS
ROOFING
HAY & GRAIN
SEEDS
FUEL & FEED
BUILDING MATERIALS
4177 UNIVERSITY AVE.
East San Diego
HILLCREST 2584

Hotel Stowell Los Angeles, Cal.
FIREPROOF
All rooms with Bath
$2.50 AND UP

ADDRESSING
CIRCULAR LETTERS
MAILING
TYPING
JACK MOORE
Multigrapher and Public Stenographer
NOTARY PUBLIC
PHONE 613-56
RES., HIL. 2414
416 Granger Block

THE BACH COMPANY • INSURANCE
CITY REAL ESTATE -- BONDS -- LOANS -- FARM LANDS
PHONES: MAIN 1841 MAIN 1842
614 ELECTRIC BLDG., 861 SIXTH ST.

ATLAS TRANSFER AND STORAGE
Local and Long Distance Hauling
CALL MAIN 2269
956 10th

WALL PAPER
PAINTING
DECORATING
TINTING
GRAINING
PAPER HANGING
RICHARD E. SEOL
1807 5th
Phone 641-29

*Cafes

CHINESE AND AMERICAN CAFE, 939 4th. (See page 79)
FOUR LEAF CLOVER INN, 1401 University av, Tel Hillcrest 198J

Cafeterias

Buss S C 913 7th
Gray H A 954 7th
Ideal Cafeteria 944-946 6th
La Jolla Cafeteria 1005 Prospect La Jolla
Lamb Christine Mrs 615 Bway
Lenox Cafeteria 1058 5th
Mitchell's Cafeteria 940 7th
MORGAN'S CAFETERIA 1047-1049 6th
New Wheeler Cafeteria and Delicatessen 7812 Girard av La Jolla
O'Rear G W 2308 30th
Phillips Cora Mrs 631 E
Pullman Cafeteria 1156 4th
Puritan Cafeteria 1049 2d
Vegetarian Cafeteria & Bakery 1125 6th
Y W C A 1157 6th

*Camp Furniture

LOS ANGELES TRADING CO, Oceanside (See Oceanside adv section)
MUEHLEISEN CO INC, 1050-1054 2d (See page 16)

*Camping Equipment

LOS ANGELES TRADING CO, Oceanside. (See Oceanside adv section)
WESTERN AUTO SUPPLY CO, 5th at Ash. (See page 14)

*Camping Grounds

LOS ANGELES TRADING CO, Complete Camping Equipment from San Diego to San Francisco (See Oceanside adv section)

*Candy Manufacturers

BISHOP & COMPANY, 448 W Market ne cor Columbia
JEANNETTE BROWNIE "HOME MAID" CHOCOLATES, 1250 5th

*Cane Repairers

CRANDALL G H PARASOL & KEY FACTORY, 1342 5th (See page 72)

*Canes

CRANDALL G H PARASOL & KEY FACTORY, 1342 5th (See page 72)

Canneries—Fish

Beach W W 680 Atlantic
Hovden K Co Inc 2710 Canon Pt Loma
Lower California Fisheries Co Bay Front bet Beardsley and Crosby
Lower California Packing Products 121 Bway rm 202
NEPTUNE SEA FOOD CO, 2162 Belt ft of Ivy. (See page 31)
Normandy Sea Food Co Bay Front ft of Dewey
Pompeian Sea Food Co Belt ft of W Juniper
San Diego Canning Co 680 Atlantic
San Diego Packing Co ft of Dickens Pt Loma
Van Camp Sea Food Co ft of Crosby
Westgate Sea Products Co 2412 Belt

*Canvas Covers

MUEHLEISEN CO INC, 1050-1054 2d (See page 16)

Cap Manufacturers

United Cap Mfg Co 524 F

*Car Washing

LAURSEN JAMES P, Market se cor 7th. (See classified Automobile Service Stations)

*Carburetor Service

AUTO ELECTRIC CO, 839-859 8th. (See classified Automotive Electricians)

*Carburetor Work

CARLSON & SIMPSON, Union at C. (See right top lines and page 7)

*Carburetor and Ignition Work

McINTYRE JOHN B, 744 7th. (See left side lines and page 11)

*Carburetors

YOUNG & CHAMBERLAIN, 1130 Front. (See left bottom lines and page 15)

*Cards—Calling

STOLL'S MULTIGRAPH SHOP AND ADVERTISING BUREAU, 919 4th. (See left side lines and page 69)

*Cards—Invitation and Menu

STOLL'S MULTIGRAPH SHOP AND ADVERTISING BUREAU, 919 4th. (See left side lines and page 69)

SEE | YOUNG & CHAMBERLAIN | FOR
1126-1136 FRONT STREET
PREST-O-LITE BATTERIES, CARBURETORS, MAGNETOS, ETC.
EVER-READY WELDING SERVICE. AUTOMOTIVE ELECTRICIANS AND VULCANIZING

MILTON P. SESSIONS
GROWER AND IMPORTER
Landscape Gardener--Nurseryman
GROUNDS DESIGNED, PLANTED AND REMODELED
Office and Nursery--San Diego Ave., Cor. Mason St., Old Town **Tel. Hillcrest 996-J**

Carpenters—Jobbing

Georgia A R & Son 3032 University av
Hart John 707 6th
Hatch F M 832 3d
Porter Asa 1241 2d av National City
Richter A A 945 Orange av Coronado
Womack G W 1513 1st av National City

Carpet Cleaners

Allen C D 4078 Hamilton
California Carpet Cleaning Co 4548 El Cajon av E S D
City Carpet Cleaning Co 542 12th
Even R B 2795 B
Goodell H L 2115 7th av National av
Kreiss J W 1720 Newton av
San Diego Rug Factory 1632 Logan av
San Diego Steam Carpet Cleaning Works 1720 Newton av office 815 16th
Welsh & Brenner 1859 5th

Carpet Weavers

Beardsley E H Mrs 1844 State
Cole J C 547 10th
Davie Jennie 604 Q av National City
Hollenbeck A H 3960 Illinois

***Carpets**

WIDDIFIELD W W, 1403 5th. (See page 31)

***Carpets, Rugs and Linoleums**

BLEDSOE CO THE, 6th ne cor C, (See right bottom lines and classified Furniture)
HOME FURNITURE CO, 1240 5th. (See right side lines and page 38)
MARSTON COMPANY THE, 5th, 6th and C
WIDDIFIELD W W, 1403 5th. (See page 31)

***Carriage Repairing**

ALPY & KOLBECK, 635 2d. (See left side lines)

***Carriages and Wagons**

GIRAUD P A, 3d sw cor G. (See front cover and pages 34 and 36)

Cash Registers

National Cash Register Co 1221 4th
Remington Cash Register Co Inc 1269 4th
Sundstrand Sales Agency 936 Bway

***Castings—Brass, Bronze and Aluminum**

SAN DIEGO MACHINE CO, 739-745 4th. (See classified Machine Shops)

***Caterers**

FOUR LEAF CLOVER INN, 1401 University av, Tel Hillcrest 198-J

***Cement**

DIXIE LUMBER & SUPPLY CO, 3919 Ohio nr University av (See front cover and page 62)
KLICKA BROTHERS CO, 3933 30th nr University av. (See left side lines and page 63)
SAN DIEGO BUILDING SUPPLY COMPANY, India and G. (See page 25)
WHITING-MEAD COMMERCIAL CO OF SAN DIEGO, ne cor 1st and G, Yard 14th sw cor K, E S D Branch 3923 University av. (See left bottom lines and page 26)

***Cement and Lime**

HILLCREST LUMBER CO, 3935 5th. (See page 63)
KONRAD WM HARDWARE CO, 4177 University av, E S D. (See right side lines and E S D adv section)
McCORMICK BROS LUMBER CO, 3835 University av sw cor Sisson av, E S D. (See E S D adv section)
SCHIRM J S COMMERCIAL CO, 4th sw cor K. (See page 26)

***Cement and Plaster**

EAST SAN DIEGO LUMBER CO, University av cor Menlo, E S D. (See East San Diego adv section)

***Cement Building Tile**

WATERPROOF CEMENT TILE WKS 955 14th

***Cement—Wholesale and Retail**

FENTON-PARKER MATERIAL CO, 13th and L

***Cemeteries**

See Miscellaneous Information in front part of book
GREENWOOD MEMORIAL PARK, 40th and Imperial av. (See left top lines and page 31)

THE
Mission Hills School of Music
E. ALICE HOLMAN
Director
Downtown Office
Thearle's Studios
Tel. Main 22 and 628-07
Expert Teachers in All Branches
Music, Art
Dancing, Drama
Language
STUDIOS AT
Res., 131 W. Washington
3736 28th Street
4651 Oregon
CORONADO and OCEAN BEACH

Equipment Sales Co.
Radio Supplies
Theatre Equipment
Electric Signs
PHONE
641-79
402 B Street

DON M. STEWART
INSURANCE—BONDS—REAL ESTATE
950 Seventh Street **Phone, Main 1515**

The William Kettner Co. GENERAL INSURANCE
Tel., Main 2183 334-335 SPRECKELS BUILDING

E. J. DAILEY
ROOFING CONTRACTOR
WAREHOUSE
649 K ST
SAN DIEGO
TEL. MAIN 5270
RESIDENCE
TEL. HC. 524W

GENERAL SPEEDOMETER CO.
J. T. ZOOK, MGR.
AUTHORIZED
Johns-Manville
Service Station
A C
Warner
Stewart
Waltham
Van Sicklen
INSTANT SERVICE
1120 UNION
TEL. 61143

***Certified Public Accountants**

EVERTS LESLIE E, 726-727 First Natl Bank Bldg, 1007 5th

***Chartered Public Accountants**

ELDRED WM, 706 Electric Bldg, 861 6th

***Check Protectors**

CALIFORNIA STAMP CO, 222 C. (See page 80)

***Cheese**

PURE MILK DAIRY CO, K nw cor 12th. (See left side lines and page 34)

Chemicals

Buel-Town Co 275 5th
Hermes Chemical Co 768 State
National City Chemical Co 8th av sw cor 22d, National City
Stauffer Chemical Co 8th av and 22d National City

***Chemists**

BUSH W J CITRUS PRODUCTS CO, 2240 8th av, National City
SKEATS E M & SON, 750 8th

***Chemists—Agricultural and Food Work**

SKEATS E M & SON, 750 8th

Chili Con Carne Mfrs

U-Ban-O Chili Con Carne Co 530 Market

Chimney Sweepers

Baptiste Jos 562 3d
GRAY JAMES W, 515 University av, Tel Hillcrest 1100

Chinese Herbs

EASTERN HERB CO THE, 1156 7th. (See page 32)
Hong Lum Herb Co 501 5th
Wah Young Herb Co 1055 t7h

***Chinese Merchandise**

See Oriental Goods

***Chinese Restaurants**

CHINESE AND AMERICAN CAFE, 939 4th. (See page 79)

Chiropodists

Currey D A 1007 5th rm 701
Kalosky W J 121 Bway rm 431
Knights M P Mrs 3516 4th
Pearson R N 861 6th rm 514
Pepoon Margt A 1007 5th rm 1113
REGAL M ALICE, 405-406 Scripps Bldg, 525 C

Chiropractic Appliances

Vita-Motor Company 432 C rm 30

Chiropractors

Bellis H S 3893 Fairmount av
Betts F P Oceanside
Brown G E Mrs Oceanside
Brown H A 964 5th rm 424
Brownell N L 2940 University av
Bumgarner E M Mrs 1371 C
Campbell Agnes C 223 S 28th
CHAPPELL EARL L, 221 Owl Drug Bldg, 1025 4th
Chase A E 2984 Juniper
Chitwood F I 3359 5th
Dailey J W 4410 Norwood E S D
Dewey & Dewey 510 University av
ECKOLS & ECKOLS, 330-331 Union Bldg, 235 Bway. (See right side lines and page 3)
Gay R A 121 Bway rm 312
Goss W L 741 12th
Grome Rasmus 525 C rm 508
Groombridge A J Mrs 960 2d av Chula Vista
HALSTED FLORA R MRS DC, PH C, (Palmer School Graduate) 216-217 Spreckels Bldg, 121 Bway
HALSTED J EDGAR DC, PH C, (Palmer School Graduate) 216-217 Spreckels Bldg, 121 Bway
HALSTEDS' CHIROPRACTORS, Palmer School Graduates, Practice Limited to Office, Hours 10 am to 5 pm, Except Saturday and Sunday, Saturday 10 a m to 1 p m, Sunday by Appointment Only, 216-217 Spreckels Bldg, 121 Bway, Tel 615-65. (See insert beginning of classified)
Herschey J A 3835 Colonial av ESD
Irish & Waters 121 Bway rm 426
Isaacs L N 406 Walnut
Kieferle Rose B 1025 4th rm 318
McLain R M 1017 1st rm 513
May G H 964 5th rm 304
Moore H B 3843 Park blvd
Moore J M Mrs 3843 Park blvd
Newman C J 1025 4th rm 225
Painter Helen A 948 3d rm 315

LUNDY'S HOME OF FLOWERS...
Member Florists Telegraph Delivery
Floral Designs a Specialty
FLORAL ARTISTS
1147 FIFTH ST. Tel. 621-23
High Grade Flowers

WASHING MACHINES
SEWING MACHINES
VACUUM CLEANERS
IRONING MACHINES

SOUTHERN ELECTRICAL CO.
WIRING - LIGHTING FIXTURES - MOTORS
3RD & E MAIN 4730 7TH & BDWY.

PARCHEN GEO H, 315 Southern Title Bldg, 948 3d
PEARCE & PEARCE, 370-371 Spreckels Bldg, 121 Bway
Ritland O O 964 5th rm 307
Roberts J L 3881 Clark E S D
ROLLER H FOX, 715 Bancroft Bldg, 1017 1st. (See insert beginning classified section)
Runk E B Mrs 1447 30th
Scott G E Mrs 1724 30th
Scott Harriet B 2076 Jefferson
Seitzinger Louis 121 Bway rm 469
Teigan Edwd 120½ W Grand av Escondido
Tipple W M 1025 4th rm 221
Tofting N C 2474 Imperial av
Tucker N M Mrs 906 22d
Tucker W R 906 22d
WATERS ADA L RN, DC, Suite 426 Spreckels Bldg, 121 Bway. (See inside back cover)
Williams S S 2445 Bway

***Chop Suey**

CHINESE AND AMERICAN CAFE, 939 4th. (See page 79)

Christian Science Practitioners

Aiken Rose P 4086 Ibis
Aiken Rose T 964 5th rm 511
Baker N E Mrs 1230 24th
Benbow Mary B 121 Bway rm 552
Bowler E K Mrs 631 12th
Bumstead M C Mrs 964 5th rm 511
Burr E H Mrs 525 C rm 407
Card I S Mrs 121 Bway rm 207
Carter A R Mrs 1007 5th rm 917
Champion E L Mrs 2352 1st
Churcher M J Mrs 1240 Park row La Jolla
Conant L C Mrs 121 Bway rm 502
Davies J G Mrs 175 Madrona Chula Vista
Davis I T Mrs 3688 5th
Decker F W 1007 5th rm 809
Devor Elizabeth Mrs 719 Ft Stockton dr
Eagon Mattie K 525 C rm 612
Easterbrook J H 121 Bway rm 576
Fitzgerald G F Mrs 5069 Narragansett av Ocean Beach
Gray K J Mrs 3906 Falcon
Hall J M 121 Bway rm 577
Hallinan Jos 525 C rm 604
Hammond A L Mrs 1007 5th rm 718
Hammond E F 1007 5th rm 718
Ide A C Mrs 855 23d
James D A 1166 11th
James S J Mrs 1166 11th
Jessen Annie 1622 29th
Jordan Lucy E 121 Bway rm 307
Keil Emma M 2552 1st
Kessler Lillian Mrs 121 Bway rm 207
Knowles Eloise B 121 Bway rm 552
Kuhn Susette 121 Bway rm 576
Levis Harriett 4080 Cherokee av ESD
Loomis C M 4627 Park blvd
Lowry F B Mrs 525 C rm 410
McCutcheon A T Mrs 1007 5th rm 1109
McHugh Ruth Mrs 1975 Guy
Martin A A Mrs 121 Bway rm 309
Mosher E M Mrs 4013 Van Dyke av E S D
Mulhall A D Mrs 444 F av
Mullhall S M 444 F av
Munger Julia Mrs 320 Fir
Munson Laura Mrs 4629 Arizona
Parrotte M H Mrs 2357 4th
Parrotte M L 2357 4th
Paton Avaline A 121 Bway rm 576
Pearson C A 601 Commonwealth Bldg
Pearson Frances A M 3826 7th
Pettegrew Idella Mrs 3975 8th
Pierce C E 235 Bway rm 508
Priday Minnie Mrs 700 16th
Reynolds J F 121 Bway rm 502
Rivers A O Mrs 525 C rm 401
Rivers G H 525 C rm 401
Roe Kathryn B 7456 La Jolla blvd La Jolla
Rowan A M Mrs 1007 5th rm 617
Rutherford J E Mrs 1007 5th rm 1025
Sloan S W 859 H av Coronado
Smith E B Mrs 1007 5th rm 919
Steinbach Jessica 1007 5th rm 617
Stickney L A Mrs 1007 5th rm 1117
Stuart M Pauline 121 Bway rm 507
Terry C D Mrs 121 Bway rm 407
Terry C P 121 Bway rm 407
Thoma J E Mrs 1007 4th rm 1117
Tyler C B Mrs 837 30th
Vansyckle G W 1007 5th rm 809
Wilcox E D Mrs 125 Brookes av
Wilson M B Mrs 1130 Leroy Cabrillo ter Pt Loma
Winks Blanche H 1556 2d
Wyatt C F 356 A av Coronado

Cider Manufacturers

California Cider Co 348 5th

Cigar Manufacturers

Burkhardt L G 5026 Newport av Ocean Beach
Jaehnig Oscar 821 Market
King F H 424 F

BURKE
HANFORD
HENDERSON
AND
EXCELSIOR
MOTORCYCLE
AGENCY
REPAIRS
STORAGE
ACCESSORIES
CLUB ROOM
LOCKERS
OPEN ALL NIGHT
718 FIRST
BET. F AND G
TEL. MAIN 1012

Western States
Finance
Corporation
AUTOMOBILE
FINANCING
GENERAL
INSURANCE
REAL ESTATE
621-2-3-4
ELECTRIC
BUILDING
TELEPHONE
649-11

BETSY ROSS AND KLEEN MAID BREAD
MANUFACTURED BY
SOLD BY ALL GROCERS
SNOWFLAKE BAKING CO.
701 SIXTEENTH ST.
652-03 MAIN 47

HARRY FISHER & CO.
GENERAL INSURANCE, REAL ESTATE, BONDS
240 C STREET

HARLEY-DAVIDSON MOTOR CYCLES
SAM McPHERSON
TEL. MAIN 1126
640-648 MARKET

Office Phone, 242-w
Res. Phone, 175-W
R. F. Zimmerman
Plumbing and Heating Contractor
7921 Girard Street
La Jolla California

Cigar Manufacturers—Cont.

Peixoto J L 1129 Market
Sensenbrenner A Sons 951 4th
Somers W H 1940 Julian av
Steigerwald Thos 1733 Madison av
Tarbet W P 3125 Ivy
Westland J A 309 F

Cigars and Tobacco—Retail

Anderson J C 525 C
Anderson J H 532 F
Bauman R W 148 W Bway
Bell M H 1162 5th
Bengel A E 634 Bway
Bernard Bertha Mrs 1303 K
Biederman & Peyton 1208 5th
Bombel W R 1130 4th
Brenner J J El Cajon
Brust & Son 861 6th
Buck F P 830 6th
Calkins A O 716 4th
Cole & Martin 1044 2d
Colwell F G 1114 4th
Deloach Paul 652½ 4th
DePew E M 334 F
Dopp J R 643 Market
Dubowsky H J 1249 5th
Dunn T J 115 F
Ehrman Fred 548 E
Felchner Fred 332 E
Foster C D 723 5th
Fox A J 307 E
Freeberg O S 1112 3d
General Cigar Co Inc lobby U S Grant Hotel
Gillis J S 820 8th
Golden West Cigar Stand 716 4th
Graham & Graham 1119 3d
Grau F W 657 5th
Greenleve Alvin 228 B
Halsted E O 210 Bway
Hanna Elizabeth Mrs 631 C
Harbottle C W 1222 3d
Hatfield & Tubbs 1053 3d
Hayslip E G Mrs 860 1st
Hetzel H E 935 7th
Holt F R lobby San Diego Hotel
Jeffres F A 1022 3d
Johnson Cigar Co 927 4th 740 5th and 243 Bway
Jones J A 231 F
Kazanjan R H 3371 5th
King W C 432 F
Kraus W C 832 4th
Krause A W 1443 University av
Kropf & Townsend 220 Bway
Kuga J G 505 5th
Leadbeatter Peter 1126 Bway
Love L L 618 W Market
McCarty J E 1131 2d
McClellan Claude 621 6th
McPherson Alex 661 5th
Mahony R E 544 F
Masterson Harry 1144 6th
Mays & Willers 815 4th
Merriman L L 1st nw cor E
Michael W B 921 Bway
Murray C J 647 Bway
Nelson Chas 740 Market
Nichols E V 942 5th
Nicklaus & Cochran 636 E
NOAH'S ARK CIGAR STORE, 1001 Prospect cor Girard av La Jolla
Norman R L 1053 4th
O'Day John 721 E
Palm Cigar Store 421 C
Panay Pool Hall 565 6th
Parr Bros 364 5th
Peterson Philip 734 5th
Phelps Harry 801 5th
Potthoff T A 102 W Bway
Prey H E 118 Bway
Ragland A R 4061 University av ESD
Randall & Walker 322 F
Rockenfield I B 146 F
Roggenbuck Frank 535 Bway
Rose David 1034½ 3d
Rose R W 120 W Bway
Ryan W J 1029 India
San Diego Pharmacy 1538 Market cor 16th
Schwartz & McSparron 428 W Bway
Sensenbrenner A Sons 951 4th
Siegman Leo 6th ne cor B
Silver H H 411 Bway
Small W B 714 4th
Star P S 520 E
Steele E C 1052 4th
Stevenson E O 3102 National av
Thayer A W 714 5th
Thayer Ed Cigar Co 233 West F
Ulu B T 420 G
United Cigar Stores Co 248 Bway and 960 5th
Verdon J P 630 F
Washburn C E 930 Prospect La Jolla
West & Burke 219 C
Wilson & Dyrdal 823 3d

Cigars and Tobacco—Wholesale

Ballinger W D 114 F
General Cigar Co 630 Market
JOHNSON CIGAR CO, 734 4th
Kelly-Peters 321 West E
KLAUBER WANGENHEIM CO, Market ne cor 4th
Sensenbrenner A Sons 951 4th
Southern Tobacco Co 630 Market

SERVOLEUM-- "THE FLOOR OF SERVICE"
OVER 500,000 SQ. FT. LAID IN SAN DIEGO
A MAGNESITE FLOORING FOR HOMES, STORES, OFFICES, ETC.
SPECIAL SERVICE FLOORING CORP. SEFTON BLDG.

RANCH-BUNGALOW
SPECIALIST SPECIALIST
Wm. J. Rickerson 415 C ST. - PHONE 614-75 A. D. Piersall

***Circular Letters**

ACME MAILING SERVICE, Suite 319 Spreckels Bldg, 121 Bway (See right side lines and classified Multigraphing)
MOORE JACK, 416 Granger Bldg, 964 5th (See right bottom lines and page 68)
MULTIGRAPH LETTER & PRINTING SERVICE, 332-334 Union Bldg, 235 Bway (See right side lines and classified Multigraphs)
STOLL'S MULTIGRAPH SHOP AND ADVERTISING BUREAU, 919 4th (See left side lines and page 69)

Citrus Products

Bush W J Citrus Products Co 2240 8th av National City

***City Property**

FITZPATRICK LILA A, 1127 6th (See left bottom lines)
JONES FRANK E—THE ONLY FRANK E JONES, 1015 7th (See left top lines and page 79)
RICKERSON & PIERSALL, Hotel Brewster Lobby (See right top lines and page 77)

Civil Engineers and Surveyors

Barker P S 445 6th av Escondido
Bauer W L 229 E 8th National City
Bissell D L 1023 2d rm 510
BUTLER GEORGE, 238 Spreckels Bldg, 121 Bway
Hoopes Chas 121 Bway rm 422
Lemon R W 1007 5th rm 1115
Loebenstein D A 739 E
Rumsey W M 920 8th
Stahle E F 1035 Prospect La Jolla
Wilkie F A ws Grove 3 n of 20th National City

***Civil Engineers' Supplies**

STOKES RODNEY CO, 858 3d (See page 21)

Clairvoyants

Herbert J W 1023 7th
Holbrook F A 4082 Cherokee E S D
Holbrook L F 4082 Cherokee E S D
NAVARRE NEYSA MME, 823 B
Newton E M Mrs 1045 7th
Reichert L A 432 F rm 434
Walker Vivian 4008 Fairmount av E S D
Wharton I M Mrs 238 Bway rm 14

***Cleaners and Dyers**

(See also Clothes Cleaners and Pressers)
BENBOUGH & DUGGAN, 641 B
MASTER CLEANERS THE "Better Cleaners" 2401 University av, Branch 738 E
WESTERN CLEANERS, 1164 3d

Cloaks and Suits

Ballard & Brockett Co 1064-66 5th
Blumberg-Schoenbrun Co 531 Bway
Harley & Odell 1026 6th
Klement Wm M & Co 1056 5th
Mann Saml 1054 6th
Mode The Bway nw cor 6th
Pollyanna Glad Shop 432 C rm 19
RUBIN FOR CLOTHES, 737 Bway
Steinman I G 938 6th
White House The 410 Bway

***Clocks**

ROBERTS JOHN T, 1165 4th (See left side lines and page 60)

Clothes Cleaners and Pressers

Army and Navy Tailor Shop 119-123 West F
Austin Harry 124 B
Balloon Dye Works 101 16th 1120 4th and 1131 6th
Bangs M A 1352 5th
Bash C E 1040 Bway and 136 W Bway
Bird The Cleaner 3020 University av
Burger Cleaning & Dyeing Co 1618 W Lewis
Burger Edwd 4621 Adams av
Campbell J C 2261 1st and 2121 Logan av
Carasick Borris 901 E
Central Dye Works 3954 University av E S D
City Cleaners and Dyers Oceanside
City Dye Works 1517 India and 1438 4th
Cleanitorium The 567-569 16th
Clos John 838 Union
Coleman Jack 1115 Bway
Cook A W 3016 Beech
Coronado Cleaning & Dye Wks 965-967 Orange av Coronado
Crescent Cleaners & Dyers 1558 5th
Croft & Jones 2751 Imperial av
Dietze G M 1236 4th
Freeborn Bros rear 736 Sutter
Fritts W H 1133 18th
Goodwin C W 858 16th
Healey Co 1845 I

HOMES FURNISHED COMPLETE
Home Furniture Company
CASH OR CREDIT
TEL. 632-18
1240 5TH ST.

BOLTON COMPANY
W. A. BOLTON
N. B. BOLTON
General Insurance
602 ELECTRIC BUILDING
PHONE MAIN 4358

KELVINATOR
SAN DIEGO PULLEY CO.
SPRECKELS BLDG., BASEMENT
TEL. 625-35

SHAPIRO COMPANY
High Grade Bonds and Listed Stocks Sold on Partial Payment Plan
THIRD FLOOR FIRST NAT'L BANK BLDG. MAIN 232

SHEET METAL WORKS
AIRPLANE SPECIALTIES
TANKS
CORNICES
AUTO BODIES
SKYLIGHTS
HOTEL WORK
DAVID R. COBB Sheet Metal Co.
830 7TH
TEL. 613-91

Formento's
DETECTIVES AND BUREAU OF INVESTIGATION
Licensed and Bonded
Bank References
All Work Strictly Confidential
DAY OR NIGHT
TEL. 64185
846 5th Street
Suite 202-3-4

Clothes Cleaners and Pressers—Cont.

Henly J B 315 I
Henry Curtis 320 G
Home Dye Works 940 State
Huth Rudolph 1565 5th
Jones S H 4321 Adams av
King B S 2913 University av
Knappe J O 437 E Grand av Escondido
La Jolla Cleaning Works 1033 Wall La Jolla
Lewis & Jeffrey 1617 W Lewis
Long F E 1059 3d
Lory Parisian Cleaning & Dyeing Co 3841 7th branch 1114 3d
Lukowsky David 537 5th
McCleary Nancy Mrs 1160 3d
McComb E M 3382 30th
McDonald Wm 648 4th
McKelvey W M 660 4th
Master Cleaners 2401 University av branch 738 E
Mendenhall Blanche Mrs 18 E 8th National City
Miller C F 211 E Grand av Escondido
Milne J H 1455 University av
Mission Dry Cleaners 105 Washington
Model Dye Works 1260 1st
Nestor Paul 308 C
Ohlendorf E M Mrs 811 F
Owen C H 1928 Bacon Ocean Beach
Paris Dye Works 1966 Logan av
Payne E C Co 3525 University av E S D
Rinehart C E 1027 Orange av Coronado
Rittoff Alex 809 6th
Rudolph Gustave 211 Laurel National City
Short Edgar 1546 Bway
Star Cleaning & Dye Works 1317 Market
STURZ JULIUS, 1015 5th (See insert beginning classified section)
Tardiff G H 968 7th
Varin F W 1141 16th
White W H Oceanside
Williams Chas 629 W Market
Workman R M 1140 25th

Clothing—Retail

Ancker Leo 728 5th
ARAKAWA Y, 521 5th (See page 39)
Army and Navy Tailor Shop 119-123 West F
Borden C G Oceanside
Cohn Herman Inc 446 W Bway
Domnitz I L 339 F
Dubinsky Louis 332 West F
DUTCHESS TROUSERS, For Sale By Lion Clothing Co, 5th se cor E
Eureka Clothing and Gents Furnishing Store 301 F
Fifth Street Department Store 731 5th
Foreman & Clark 515 Bway
GILLONS-NELSON CO, 1041 5th
Goldberg Louis 762 5th
HART, SCHAFFNER & MARX CLOTHES, For Sale By Lion Clothing Co, 5th se cor E
Hayman Benj 724 4th
Holly Clothes Shop 330 Bway
HUB CLOTHING CO, 902 4th (See right top lines)
Kahn Henry 302 F
KIRSCHBAUM CLOTHES, Sold by Hub Clothing Co, 902 4th
Kleitman Haime 861 3d
KUPPENHEIMER CLOTHES, For Sale by The Worth Co, 5th sw cor E
Lasher Louis 636 5th
LION CLOTHING CO, 5th se cor E (See right bottom lines)
Loeffler Saml 836 5th
MAYFIELD TROUSERS, Sold by Hub Clothing Co, 902 4th
New Army Store 1001 Bway
New York Loan Office 247 F
Rosenstein Lena Mrs 802 4th
Sabel Jacob 333 F
Scher M A 810 5th
Schreibman Abram 572 5th
Schwartz H H 814 4th
Skulkind Solomon 918 3d
Silver S S 130 F
SOCIETY BRAND CLOTHES, For Sale By Lion Clothing Co, 5th se cor E
STYLE-PLUS CLOTHES, For Sale By Lion Clothing Co, 5th se cor E
Taggart M E Mrs 903 6th
United Naval Outfitters 334 W Bway
WORTH COMPANY THE, 5th sw cor E (See left top lines)

***Coal—Retail**

PACIFIC WOOD & COAL CO, 310 4th and 2604 Logan av (See back cover and page 37)

***Coal and Wood—Retail**

(See also Wood and Coal)

IRWIN & CO, K se cor 4th (See back cover, right side lines and page 38)

REAL ESTATE
EXCHANGES
RENTALS
LILA A. FITZPATRICK
1127 SIXTH STREET TEL. 649-53
INSURANCE
INVESTMENTS
LOANS

V. WANKOWSKI & CO., INC.

V. WANKOWSKI GEORGE D. EASTON

INSURANCE—SURETY BONDS PHONE, MAIN 2029 341-2-3-4-5 SPRECKELS BLDG.

PACIFIC WOOD & COAL CO, 310 4th and 2604 Logan av (See back cover and page 37)
SANTA FE COAL CO, 843 Market
SILVERTHORN FRED C & SONS 844 Market (See right top lines and page 40)

Coal—Wholesale

IRWIN & CO, K se cor 4th (See back cover, right side lines and page 38)
Spreckels Bros Commercial Co W Santa Fe Wharf ft of W Market

*Cobalt Platers

CALIFORNIA PLATING & MFG WORKS, 1146-1148 Union bet B and C (See right side lines)

Coffee

See Teas, Coffees and Spices

Collection Agencies

CAMPBELL MERCANTILE AGENCY 209 Spreckels Bldg, 121 Bway (See page 32)
CONNER ADJUSTMENT BUREAU, 212 Granger Bldg, 964 5th (See left top lines and page 32)
GETIT MERCANTILE AGENCY, 277 Spreckels Bldg, 121 Bway (See page 32)
Legal Adjustment Bureau 948 3d rm 509
Mitchell & Mitchell 235 Bway rm 413
Myatt Mercantile Agency 948 3d rm 309
San Diego Credit Bureau 121 Bway rm 251
United Creditors Assn 432 F rm 551

*Colleges and Schools

(See also Schools and Colleges)
PRACTICAL TAILORING AND DRESSMAKING COLLEGE, 624 B
SAN DIEGO ARMY AND NAVY ACADEMY, Garnet cor Lamont, Pacific Beach (See page 80)
SOUTHERN SCHOOL OF SECRETARIES, 4th Floor U S Natl Bank Bldg, 1023 2d (See left side lines and page 82)
UNITED Y M C A SCHOOLS, Y M C A Bldg, 8th and C (See page 81)

*Commercial Artists

GRAPHIC STUDIO THE, 322 Granger Bldg, 964 5th (See page 6)
HAMER H A, 655 Spreckels Bldg, 121 Bway
SUNSET ENGRAVING CO, 9th fl Electric Bldg, 861 6th (See left side lines)
WESTERN ADVERTISING CO, 502-503 Union Bldg, 235 Bway (See classified Advertising Agencies)

*Commercial Paper

FIRST NATIONAL SECURITIES CO, 508 Electric Bldg, 861 6th

*Commercial Photography

DOYLE VICTOR, 423 B

*Commercial Printers

COMMERCIAL PRINT SHOP, Main Entrance Bancroft Bldg, 1015 1st (See page 76)
FRYE & SMITH, 850-856 3d (See page 75)

*Commercial Stationers

CARPENTER'S INC, 952 6th (See right bottom lines and adv)

IRWIN & CO.

Hay, Grain and Feed
Grain Bags
Wool Bags
Sack Twine
Coal, Wood

MFG. POULTRY AND DAIRY FEEDS

Main Office FOURTH AND K
Phones: Main 440 663-01

Main 3377
C. W. Forrest
INTERIOR DECORATING
PAINTING
Sketches of Interiors
Wall Paper and Paper Hanging
Fresco Work
1854 Front St.

Telephones: 652-01——MAIN 828

Carpenter's, Inc.

COMMERCIAL STATIONERY • OFFICE SUPPLIES

Architects' and Engineers' Supplies

Book Department on Second Floor
Desks and Filing Devices
952 SIXTH STREET

Since 1886
San Diego's Leading
Men's and Boys'
Outfitters

"LION" CLOTHING CO.
Southeast Corner Fifth and "E"

Where You Always
Pay Less for Clothing
Furnishings and Shoes
of Quality

INSURANCE REAL ESTATE **NELSON L. COLEMAN** MORTGAGE LOANS
214 C STREET TEL. 631-31

ROBERTS
WATCHMAKER AND JEWELER
1165 FOURTH ST.
CORNER OF B
San Diego, Cal.

HALL'S TYPEWRITER SERVICE
PHONE 665-37
Underwood Specialists
Hammond Agency
All Makes Rented Repaired Bought and Sold
Cleaning Overhauling
Service and Satisfaction
134 B STREET
SAN DIEGO

***Composition Board and Panels**

FROST HARDWOOD LUMBER CO, L se cor 9th (See classified Lumber—Hardwood)

***Conductor Pipe**

STEETLE G R, 2529 I (See page 84)

Confectioners — Manufacturing and Wholesale

Ballinger W D 114 F
BISHOP & COMPANY, 448 W Market ne cor Columbia
Bryan John C Candy Co 209 West F
Davis Izer Co 502 7th
Hill J M Candy Co 414 University av
Keighley A G Co 860 Union
Kruse E L 690 11th
Latta Bros 168 16th
Peebles R S 1946 Bway
Showley Bros 625 8th
Van Mat Candy Co 1867 5th

Confectioners—Retail

Anthony R S 937 Orange av Coronado
Austin K M Mrs 122 Orange av Coronado
Banks A J 3802 5th
Batty H M Oceanside
Beaver Jos 1130 Bway
Berlin W H V 625 B
Bittencourt M S 2565 University av
Board W J 318 E
Boyle J B 920 Orange av Coronado
Bragg Florence Balboa Park
Broadway Confectionery 901 Bway
Brown C L 825 W Bway
Browning J B Oceanside
Butler J J Tia Juana
Candyland 421 and 635 Bway
Conlogue D W 366 14th
Coronado Sweet Shop 1122 Orange av Coronado
Croff D W 1547 Market
Darnell R W 2915 University av
Davis S E Mrs 1833 7th av National City
Deem L E 607 5th
DeLatour J R 1320 5th
Demos Arthur 5006 Newport av Ocean Beach
De Shong E L Mrs 141 W Bway
Dillavou L L Mrs 1048 Bway
Donnelly Irma Mrs 5033 Newport av Ocean Beach
Dumas Bros 718 5th
Duncan H L 819 National av National City
Eat Shop The 548 University av
Edmisten Tava Mrs 714 S 28th
Farmer Robt 1013 Market
Foulkes T E 4189 University av ESD
Funch J G Oceanside
Gadson C C 1415 Market
Gallagher W F 2101 Logan av
Garden Confectionery 109 E Grand av Escondido
Gibson M A Mrs 638 16th
Goff W H 20 E 8th National City
Good Cheer The Oceanside
Gorman J H 1901 National av
Gregory K S 800 Union
Harris J A 1011 6th
Heltibridle P G 2495 Imperial av
Herbert M A 3807 5th
Hocher A M Mrs 617 W Bway
Horne Gertrude M Mrs 1050 3d
Ingersoll Candy Co 1143 5th
Jeannette Brownie "Home Maid" Chocolates 1250 5th
Jeffries Lucy H Mrs 1024 6th
Johnston Nellie Mrs 4674 Park blvd
Jones A K Mrs Oceanside
Kalliris Geo 623 and 927 Bway
Keeland Rex 3750 Mission blvd Mission Beach
Kerr F J 4646 Park blvd
Lang Gertrude Mrs 1633 7th av National City
Larto Peter 304 3d av Chula Vista
Lee Rosie Mrs 3042 Valle av
LeGrand J F Oceanside
McCagg F B 113 Bway
Mahony R E 544 F
Maltpress Emma Mission Cliff Gardens
Mellas Gust 229 West F
Moore W H 209 Bway
Murphy S P 560 Atlantic and 1740 S 32d
Newcomb A E Lakeside
Palmer W D 3310 Adams av
Parmelee J S Mrs 5001 Niagara av Ocean Beach
Porter W P 1513 30th
Reid F F Jacumba
Rutherford R L 2171 Logan av
Skurla R C 3715 Mission blvd Mission Beach
Smith M L Mrs 2505 San Diego av
Stevenson E O 3102 National av
Superba Candy Kitchen 319 C
Tetley A R 7882 Girard av La Jolla
Tew Carrie Mission Cliff Gardens
Tiller Henwood 4159 University av
Trompas G D 1060 5th
United Candy Shops 1130 5th
Waring A L jr Oceanside

DIAMONDS, WATCHES AND JEWELRY ON CREDIT
CALIFORNIA JEWELRY COMPANY
PHONE, MAIN 3667 ◆ 852 FIFTH STREET ◆ SAN DIEGO, CALIF.

POULTRY, BEES, GARDEN SUPPLIES
630 E STREET **STILES POULTRY SUPPLY CO.**

Wheeler J G 3006 Imperial av
Wild W J 1621 W Lewis
Wolfe R L Municipal Pier Bldg

***Congoleum**

HOME FURNITURE CO, 1240 5th (See right side lines and page 38)

***Constructing Engineers**

G E ENGINEERING CO INC, 670-671 Spreckels Bldg, 121 Bway (See inside back cover)

Contractors—Brick

Butler W A 3651 Arizona av
Campbell Jay 535 S 32d
Eller J A 230 F av National City
Greer F B 3651 Louisiana
Kelly Chas 4118 Pacific av E S D
Kelly Chas & Son 3641 29th
KIER W E CONSTRUCTION CO, 813 First Natl Bank Bldg, 1007 5th (See right bottom lines)
Nichols L L 3138 Grape
Peak O E 2080 Irving av
Yeargin R C 1970 Woolman av

Contractors—Bridge

Barclay E D 2350 Columbia

Contractors—Building

Adams M D 2287 Irving av
Adelphi Security Co 920 8th
Alcaraz J E 323 Orange av Coronado
Allbright J O 2931 Clay av
Allen M C Oceanside
Amend G W 1275 Myrtle
Anderson Nelson 4047 Richmond
Anderson P M 128 Kalmia
Andius J H 6624 La Jolla blvd La Jolla
Andrew J W 3421 Anna E S D
Andrew Wm rear 2676 Bway
Atkinson J S 7706 Eads av La Jolla
Austin W S 2844 Woolman av
Avery J W 947 33d
Barrett W J 3761 Florida
Bayless C R 4194 Oregon
Beauchamp H F Encinitas
Becker C A 7th av sw cor 15th National City
Beerman Jos 1227 B
Belding R W 248 W Fir
Bentley P D 922 A av National City
Blessing J J 3528 32d
Bourbon Claude 1021 Essex
Bourne E R 3647 Grim av
BRAWNER & HUNTER, 1444 I
Brown Bros 2150 India
Brown J L 4235 Arden way
Calvert T N 4204 Cabrillo E S D
Campbell Building Co 432 E rm 305
Carr G W 2916 Copley av
Carter J W 3042 C
Cass L L 1345 Grove
Cassidy J H 2680 Logan av
Chabot J J 3701 Jackdaw
Christensen J P 3773 Ray
Cloes G R 3602 Louisiana
Coates T W 750 13th
Coker Roy 605 D av National City
Cole A D 3263 Logan av
Cole O B 609 40th
Cole W C 3901 Alabama
Collom W R 2845 National av
Connet Bros 4177 Colonial av E S D
Connolly J H 3117 Myrtle av
CONSAUL L V CONSTRUCTION CO, 1363 5th (See page 3)
Cook T C 1621 28th
Cordrey J C 3339 Grim av
Corneil R F 3204 Herman av
Cornell G E 3926 Normal
Cousins C H 343 10th
Coyle H T 4721 Idaho
Curt E F 922 A av National City
Davis Harry 3659 Van Dyke av ESD
Davis & Kramer ss 30th nr Prospect av National City
Dawson R T 4335 Maryland
Denniss W E 1326 18th
DeWaard Leenderd 2830 Fir
Dilley L R 805 10th Coronado
Dobbs O G 3936 Hamilton
Dombo P R 3778 Cabrillo E S D
Dryden David 3594 Grim av
Eckles O I 4105 Pauly av E S D
Eller G W 505 E 4th National City
Engebretson Chas, 1120 21st
English J A Palm City
Englund C O 405 W Grand av Escondido
Essery M R 3755 Pershing av
Farr H W 4189 Wabash av E S D
Fenn L M 4147 Sisson av E S D
Fifield John 700 10th Coronado
Furry D L 1336 29th
Fuson C E 23 E 8th National City
GEORGIA A R & SON, 3032 University av
GERARD HARRY J, 848 6th (See page 33)
Gette C G 3702 Vermont
Giannini & Ferguson 950 7th
Gibb W E 4076 Kansas
Gilbert G F 464 B av Coronado
Giles W L 3967 30th
Gorman D J 2245 Dwight

FLOOD MOTORS CO.
DISTRIBUTORS
UNITED TRUCKS
Sales
Service
Parts
PHONE, Main 776
Cor. 15th and E Streets
SAN DIEGO

L. R. MILLER
BOILER SHOP
Boilers and Tanks Bought and Sold
Repairing
Flue Welding
Oxy-Acetylene Cutting and Welding, and Miller Seper Saver
620 STATE
TEL. MAIN 480

WARRENITE-BITULITHIC PAVEMENT
WARREN BROS. CO. Home Office, 9 Cambridge St., Boston Mass.
LOCAL OFFICE, 309 GRANGER BLDG TEL. 643-02

The Worth Co.

KUPPENHEIMER
GOOD CLOTHES

Charles Dodson

Fire Insurance

Notary Public

730 F ST.

PHONE MAIN 1022

OLIVER MEAL & OIL CO.

Manufacturers of

FISH OIL

FERTILIZER

POULTRY FOOD

LAWN DRESSING

841 Harbor St.

P. O. Box 796

San Diego, Cal.

Contractors—Building—Cont.

GREAT WESTERN BUILDING CO, 455-456 Spreckels Bldg, 121 Bway
Greville T P 4077 Mission av E S D
Hancock H H 1256 10th
Hannay A B 7211 Eads av La Jolla
Harper C S 3029 2d
Harper T K 4484 Texas
Hastings E F 3869 5th
Heath K S 236 E 3d National City
Heilman S P 3620 Herbert
Hendershot Hugh 425 7th av Escondido
Hendricks D A 1044 9th
Heston Carl 3421 Herman av
Hill Raymond 618 E 1st National City
Hillix Geo 1333 Columbia
Hoar T C 1782 Kearney av
Holt H S 3135 Newton av
Holt P M 576 E av Coronado
Hopkins H H 3081 El Cajon av
Houts C W 1302 8th Coronado
Hubbell Vitruvius 2472 Market
Hunt J A 4123 Colonial av E S D
Hunter H J 335 W Washington
Jackson R A 3238 Granada av
Jacobs P E 1644 Granada av
Job R C 2825 A
Jobes J W 4447 Voltaire Ocean Beach
Johnson Ingimore 4455 Louisiana
Johnson L A 3583 3d
Johnston & Barger 933 13th
Jones Harvey 422 W University av
Jones John Oceanside
Jones J H 569 D av
Jones R H 915 E 8th National City
Judkins J D 639 E
Kals J L 323 Nautilus La Jolla
Kaye J D 4394 Oregon
Keenley Construction Co 3445 Grim
Kelley Jos 2341 Brant
Kent P E Poway
KIER W E CONSTRUCTION CO, 813 First Natl Bank Bldg, 1007 5th (See right bottom lines)
Kirkland W D 2926 Boston av
Kirkpatrick J W 1726 Monroe av
Kleinschmidt Conrad 1415 29th
Klersy H A 330 Langley
Knight L B 633 20th
Laing Alfd 860 Olive av Coronado
Leggitt & Stelzer 730 E
Lipscomb & Dutton 1025 4th rm 215
Lowerison J E 3995 Oregon
Lyons W T 725 Church av Chula Vista
Lyth F J 3405 1st
McClure Bros 4070 Ohio
McCreery E H 776 E av Coronado
McFarland C D 3327 Market
McFarland H L 4670 Georgia
McGowan R C Lemon Grove
McNulty Danl La Mesa
Maler C V 7601 Eads av La Jolla
Manning W O 2904 E 8th National City
Marker D C La Mesa
Martin Louis 4194 Highland av ESD
Maynard Alfd 1418 F
Melesky Walter 1320 Union
Melhorn M V & Son 4009 Hawk
Michel Lawrence 3426 Madison av
Mills O A 3375 Herman av
Milz L A 3328 Ibis
Moeller J A 1624 Brookes av
Moreland C W 4421 Mission dr
Morford A J 4786 Bonnie Brae av
Morgan R P 3668 Wabash av E S D
Morgridge L H 3243 Herman av
Mossholder A G 3604 Gilmore
Muehleisen W H 3530 State
National Building & Loan Co 1033-41 National av National City
Neely W T 2242 Kearney av
Neill G D 2868 Madison av
Nelson Andw 3370 31st
Nelson O L 4386 Maryland
New Home Building Co 4123 University av E S D
Nicholson J H 121 Bway rm 310
Noel C J 3853 Thomas av E S D
Oliver W L 3188 Nelson av E S D
Pacific Ready-Cut Homes 2019 5th
Palmer H R 3112 G
Pattee Chas 4161 University av ESD
Pearson J P 3714 Villa ter
Pearson Pear 3636 Villa ter
Peirce M S & Son 3002 Upas
Porter T A 3120 Granada av
Preibisius H H King's Highway E of County Farm
Pritchard Arthur 1441 E 7th National City
Proctor J R 1244 A
Radford Building Co 2228 Kettner blvd
Radford R R 3024 Palm
Ranson L T 4245 1st E S D
Rauch C R 614 G av National City
Reames F F 3620 Conklin av E S D
Redimade Building Co (L A) 2314 India
Reed M B 1040 S Juniper Escondido
Rice D E 185 Cypress Chula Vista
Riehle Frank 3116 A
Rieke C G Oceanside

FINTZELBERG & STEINMETZ
Insurance, Rents Collected, Property Managed
926 SEVENTH STREET ESTABLISHED 1886 PHONE, MAIN 829

New York
Chicago
San Francisco
Seattle
Portland

BLYTH-WITTER & CO.
Government, Municipal and Corporation Bonds
FIRST NATIONAL BANK BLDG. MAIN 5500

Los Angeles
Pasadena
Oakland
Hollywood
Santa Barbara

Riley W F 2245 National av
Robertson J F 2712 Market
Robinson J A 821 Falcon pl
Rogers R L 4102 Campus av
Russell T M 3036 30th
Sanford R B 3553 Louisiana
Schlueter W H 4666 Alabama
Schreiber Alex 861 6th rm 716
Schroeder Aug 3055 Kalmia
Schroeder H E A 4027 Park blvd
Shelley W R 3811 Arnold
Simmons J A 242 E Grand av Escondido
Simmons W H 7328 Fay av La Jolla
Simms Jas Lakeside
Smith G P 3741 Louisiana
Smith L E C 611 K av National City
Smith W H 2338 Commonwealth av
Soothern Construction Co 3924 Hamilton
Stall W S 1059 10th
Stanley B H 4194 Highland av E S D
Stenzel L J 618 F av National City
Stephens J W 1141 E 4th National City
Stevens C F 1165 State
Stratton C E 7847 Ivanhoe av La Jolla
Struve R E Oceanside
Swets L A 4762 Pescadero av Ocean Beach
Swope B F 4764 Utah
Thatcher F J 316 G av National City
Thomson Jas 1970 Irving av
Thoren J J 1040 26th
Tifal C H 3727 Herman av
Tubbs C N 3763 30th
Tucker L B 1544 F av National City
Upholt Henry 930 8th
Upp H G La Mesa
Van de Grift P W 3282 Mission av
Verrine A M 1205 India
Wahrenberger W F 3924 Henry
Walker J H 2430 Commonwealth av
Wallace J F 3149 National av
Ward F P 2668 National av
Weinbach G L 2510 San Marcos av
Welch L L 1129 B
Westhaver J W 1431 State
Whitfield W G 626 Nautilus La Jolla
Wilfong Kenneth 4036 Mississippi
Wilkinson John 3814 Mississippi
Williams O L Oceanside
Williams T S 4262 Mentone E S D
Windsor Mark 551 F av
Young J S 1616 Front

Contractors—Cement

Anderson Fred 530 Arbor dr
Araiza J F 272 Francis
Bachman J S 124 Lewis
Bent Concrete Pipe Co 2810 N
Braun J W 4454 30th
Broderick J T 608 E 8th National City
Brownell J W 3767 National av
Bryerton G J 4175 Cleveland av
Butterfield Benj 511 2d av Chula Vista
Caballero Arturo 3010 Grape
Carlson C S 915 S Sampson
Cornell J D 1611 Fern
Edwards T C Oceanside
Frost & Frost 3740 Pershing av
Ghuzman John 1902 Irving av
Hille C P 921 E 8th National City
Huff Myron F 4830 Hawley blvd
Jack F W 3941 Mississippi
KIER W E CONSTRUCTION CO, 813 First Natl Bank Bldg, 1007 5th (See right bottom lines)
Knez J N 4062 Ohio
Larsen Chris 3914 Wabash av E S D
Learmonth Robt 7478 Eads av La Jolla
Lee Robt 3038 Valle av
Leon J E 3674 Mission av E S D
Leppard J M 25 W 27th National City
Lobello Ross 3065 I
McDonald L H 3546 Lafayette av
Markwick C N 3485 Newton av
Miller J D 2475 F
Molyneux Jas 7440 Girard av La Jolla
Montijo Rico 1128 4th av National City
Morago F C 350 E Grand av Escondido
Olson P C 2235 K
Olson V A 4153 Florida
Over J F 520 W Fir
Romo A S 7635 Herschel av La Jolla
Salacido Louis 7745 Herschel av La Jolla
Savary J D basement Spreckels bldg
Spencer D J 4860 Narragansett av Ocean Beach
Swarstad O E 2727 C
Sykes J P 729 D av Coronado
Wearn John 3808 Center
Weinig J E 4055 Utah
Wiley J W La Mesa
Woodward A C 3520 State

Contractors—Electrical

Burns Fred 1020 10th
CLARDY C C, 1017 Market
Draper T H Oceanside

Multigraph Letter and Printing Service of The AMERICAN MULTIGRAPH SALES CO.
Multigraphing
Printing
Mailing Service
Promoters of Direct by Mail Advertising Campaigns
333-4 Union Bldg.
Phone 646-14

VREELAND
Artist Photographer
BEST IN THE WEST
In Our New Modernly Equipped Studio
VISITORS INVITED
1047 5TH
PHONE 616-58

ROOFS
APPLIED
REPAIRED
PAINTED
BENTON ROOF & PAINT CO.
"THE PAINT SPOT"
1035 7TH MAIN 1860
ROOFING
SOLD IN ROLLS
PAINT-VARNISHES
ENAMELS

PHONE 641-11 **H. A. CAMERON CO.** UNION BLDG.
THE OFFICE OF EFFICIENCY
EVERY KIND **INSURANCE** BETTER SERVICE

EMMA EGBERT WILLIAMS
President

HEBRON HOME

FOR AGED PEOPLE
(Incorporated)
Undenominational
Established by EMMA EGBERT WILLIAMS
28 Years Experience in caring for aged people
1825 NEWTON AVE.
PHONE, MAIN 3869
SAN DIEGO, CAL.

Contractors—Electrical—Cont.

FERBITZ M H, 733 National av, National City
Flatland Martin 6th nw cor K
Fox H J Oceanside
G E ENGINEERING CO INC, 670-671 Spreckels Bldg, 121 Bway (See inside back cover)
Garrettson G A 1224 3d
Globe Electric Works 302 6th
HARTWELL ELECTRIC CO, 955 6th (See left top lines and classified Electrical Contractors)
INDEPENDENT ELECTRICAL CO, 928 7th (See classified Electricians)
Karn Julius 7923 Girard av La Jolla
Lowe & Kinmore 17 E 8th National City
MAYER PHILIP CO, 848 7th (See right side lines)
Reagan & Axe 240 E Grand av Escondido
Smith T J 4676 Oregon
SOUTHERN ELECTRICAL CO, at 3d and E and 7th and Bway (See right top lines)
Whenn Electric 955 8th
Williams G G 1025 Prospect La Jolla

Contractors—Floor

Foster T E 1272 2d
Ranson L T 4245 Mission av E S D
Stoudot Henry 1516 1st
Van Slyck Roy 3612 Mississippi

Contractors—General

Archibald C H 1921 32d
Armstrong T J 1160 23d
Blankenburg R F 3685 8th
California Construction Co 235 Bway rm 329
Campbell R E 1017 1st rm 607
Cummings D B 3202 Main
DALEY GEO R, 4430 Boundary
De Waard & Cobham 964 5th rm 207
Doran Frank 121 Bway rm 345
Edman S E 1930 Irving av
ENGEBRETSEN JOHN, 205 McNeece Bldg, 432 F (See page 33)
Fenton H G cor Main and Dewey
GERARD HARRY J, 848 6th (See page 33)
Goodbody M D 3849 6th
Huff Myron F 4830 Hawley blvd
Keyes A E 1412 Dale
KIER W E CONSTRUCTION CO, 813 First Natl Bank Bldg, 1007 5th (See right bottom lines)
LANGE & BERGSTROM INC, Commonwealth Bldg, 524 B
Lindblad C M 3033 Market
Lockwood F M 1436 30th
Miller & Eddleman 1015 1st rm 401
Nichols T P Imperial av cor Vista
Palmer Bros Construction Co 228 C
Peterson H H 121 Bway rm 356
Shaw T W 3043 Boston av
Steffgen Chas and Fred W 121 Bway rm 221
Trepte M & Son 1460 J
Wurster Construction Co (L A) 2136 Kettner blvd

Contractors—Grading

ENGEBRETSEN JOHN, 205 McNeece Bldg, 432 F (See page 33)
Nelson Olaf 1470 E
O'Shea F J Brewster Hotel
Works T L 2840 Adams av

***Contractors—Hardwood Flooring**

CARMICHAEL R F, 2331 University

***Contractors—Heating**

G E ENGINEERING CO INC, 670-671 Spreckels Bldg, 121 Bway (See inside back cover)
HEILBRON FRED A, 1446 5th (See right bottom lines and page 73)
HUBBS H D, 1156 3d (See classified Plumbers)
SPENCER PLUMBING CO, 405 Spreckels Bldg, 121 Bway (See page 74)
ZIMMERMAN RUDOLPH F, 7921 Girard av, La Jolla (See left side lines and page 74)

***Contractors—Hydraulic**

G E ENGINEERING CO INC, 670-671 Spreckels Bldg, 121 Bway (See inside back cover)

Contractors—Lathing

Lennon J G 104 Arbor dr
Morgan F C 1131 13th
Thompson Wm 4667 Park blvd

***Contractors—Painting**

MALMBERG NILS, 2535 C, Tel Main 4507
SEOL RICHARD E, 1807 5th (See left side lines and page 87)

BUY BARKER'S BREAD
AT ALL GROCERS

HOW IS The Motor's Nervous System ? TRADE MARK REGISTERED

See CARLSON & SIMPSON

Automobile Electricians Union at "C" St. Tels. 668-53 668-54

Contractors—Paving

Cushing G M 1501 Brookes av
ENGEBRETSEN JOHN, 205 McNeece Bldg, 432 F (See page 33)
Griffith Co (Los Angeles) 25 14th
Isbell J W 3969 Oregon
WARREN BROS CO, 309 Granger Bldg, 964 5th (See right bottom lines and page 72)

Contractors—Plastering

BRELIN & WALKER, 805 8th
Greek E E 3352 Grim av
Greeson D B 3569 Reed av E S D
Griffiths F A 4725 Arizona
Hessler Tony 2285 National av
Moyer D W 741 C av National City
Norton W H 3681 Grim av
Savary J D 310 E 1st National City
Thayer E F 826 Glendale av
Thorpe E J 141 E 8th National City

***Contractors—Plumbing**

HEILBRON FRED A, 1446 5th (See right bottom lines and page 73)
HUBBS H D, 1156 3d (See classified Plumbers)
SPENCER PLUMBING & HEATING CO, 405 Spreckels Bldg, 121 Bway (See page 74)
ZIMMERMAN RUDOLPH F, 7921 Girard av, La Jolla (See left side lines and page 74)

Contractors—Railroad

Crook J J 2260 Ft Stockton dr

***Contractors—Roofing**

BENTON ROOF & PAINT CO, 1035 7th (See right bottom lines and classified Paints)

***Contractors—Sanitary**

G E ENGINEERING CO INC, 670-671 Spreckels Bldg, 121 Bway (See inside back cover)

Contractors—Stone

Hercules Cement Stone Co 1900 Logan av
Meserve W C 2857 San Diego av

Contractors—Structural Steel

Carmody M J 415 C
NATIONAL IRON WORKS, ft of 7th

Contractors—Teaming

Birchfield Otto 3243 N
Gray Henry Otay
Grove J W 3216 I
Hanson John 3168 J
Martin N A 3204 Imperial av
Olsen D L 735 W Beech
Penick T B 3075 L
Royer A B 127 S 31st
Stein Chas 1808 F av National City
Wilkinson A W 3176 J

Contractors—Woodstone

Dowd J E 3569 Granada av

***Contractors and Engineers**

KIER W E CONSTRUCTION CO, 813 First Natl Bank Bldg, 1007 5th (See right bottom lines)

***Contractors' Supplies**

GIRAUD P A, 3d sw cor G (See front cover and pages 34 and 36)

***Copper Work**

STEETLE G R, 2529 I (See page 84)

***Copyrights**

BOWMAN ABRAM B, 518 Union Bldg, 235 Bway (See right bottom lines and classified Patent Attorneys)
TOWNSEND JAMES R, 712 San Fernando Bldg, 406 S Main, Los Angeles

***Cornices**

COBB DAVID R SHEET METAL CO 830 7th (See left side lines and page 83)
STEETLE G R, 2529 I (See page 84)

***Cornices and Skylights**

NOVELTY SHEET METAL WORKS, 1251-1255 4th (See page 83)

***Corporation Bonds**

HUNTER, DULIN & CO, 4th Floor First Natl Bank Bldg, 1007 5th (See left top lines)
SHAPIRO COMPANY, 320 First Natl Bank Bldg, 1005 5th (See left top lines)

Corsets

Calvin Gertrude Mrs 346 West B
Devens Eva I 432 C rm 6
La Marie Corset Shop 536 Bway
Taylor Wm F 1031 6th

Costumes

ELITE COSTUME SHOPPE, 728 Bway
New York Costume Co 835 6th

Ames Realty Company

Real Estate
Insurance
Ranches
Homes

730 E ST.
MAIN 1599

California Plating and Mfg. Works

Nickel, Gold, Silver, Bronze, Brass, Cobalt and Electro Plating, Lacquering, Metal Polishing and Enameling, Auto Accessories, Wind Deflectors.

1146-1148 UNION
Between B and C
Phone Main 2545

EASY PAYMENTS

Six Floors of Quality and Popular Price Furniture, Carpets, Rugs, Draperies, Office Equipment, and Gas Ranges.

THE BLEDSOE COMPANY
FURNITURE SIXTH and C Sts.

WASHING MACHINES
SEWING MACHINES
VACUUM CLEANERS
HEATING APPLIANCES
PORTABLE LAMPS
955 SIXTH STREET

Hartwell ELECTRIC COMPANY

ELECTRICAL CONTRACTORS
LIGHTING FIXTURES
MOTORS, MOTOR REPAIRING
MAZDA LAMPS
TELEPHONE, MAIN 318

ALASKA FUR and CURIO STORE
Furs Repaired and Remodeled
Cash Paid for Raw Furs
Tanning and Taxidermist Work
FURS STORED
M. B. Bales
923 FIRST ST.
Spreckels Theatre Building
San Diego, Cal.

RIDGEWAY REALTY CO.
Real Estate
Rentals
Insurance
PHONE 65289
2115 LOGAN AV.

Cotton Mills

California Pacific Textiles Inc 121 Bway rm 418-419

Cotton Seed Products

San Diego Oil Products Corporation Potash Station Chula Vista

***Couches**

STANDARD MATTRESS & FURNITURE MANUFACTURING COMPANY, 2368 Kettner blvd (See page 67)

***Court Reporters**

ACME MAILING SERVICE, Suite 319 Spreckels Bldg, 121 Bway (See right side lines and classified Multigraphing)

WHITCOMB RAYMOND B, 510 U S Natl Bank Bldg, 1023 2d

***Covers—Parasols & Umbrellas**

CRANDALL G H PARASOL & KEY FACTORY, 1342 5th (See page 72)

***Cracker Manufacturers**

BISHOP & COMPANY, 448 W Market, ne cor Columbia

***Crackers—Wholesale**

KLAUBER WANGENHEIM CO, Market ne cor 4th

***Crankshaft Grinding**

HOFFMAN'S MACHINE SHOP, 1270 India (See right bottom lines, classified Cylinder Grinding and Machine Shops)

Creameries

(See also Dairies)

ALLEN'S DAIRY, 1002 University av (See page 33)
Bulgarian Milk Co 264 10th
Campbell Walter 115 8th
Challenge Cream & Butter Assn 854 8th
Escondido Creamery 361 E Grand av Escondido
Modern Creamery 514 University av
PURE MILK DAIRY CO, K nw cor 12th (See left side lines and page 34)
Ramona Creamery Ramona
Rodman's Creamery 748 F

***Crematories**

GREENWOOD CEMETERY CREMATORY AND COMMUNITY MAUSOLEUM, 40th and Imperial av (See left top lines and page 31)

***Crockery and Glassware**

MARSTON COMPANY THE 5th, 6th and C

***Crushed Rock, Sand and Gravel**

FENTON-PARKER MATERIAL CO, 13th and L

Curios

ALASKA CURIO STORE, 333 W Bway (See left side lines)
Bosch M A Mrs 1619 W Lewis
Burnell Barker & Son 648 Bway
CAVE CURIO STORE, 1325 Coast Blvd, La Jolla
Frink Harvey 115 West F
Getz T P Ramona's Marriage Place
Gitt W R 4669 Park blvd
Jantzen Marius 125 W Bway
Mission Cliff Curio Shop 4668 Park blvd

***Curios—Moccasins—Baskets**

ALASKA CURIO STORE, 333 W Bway (See left side lines)

***Cushion Manufacturers**

STANDARD MATTRESS & FURNITURE MANUFACTURING COMPANY, 2368 Kettner blvd (See page 67)

***Customs Brokers**

BEERMAKER G W, 322 West F
HUTCHINSON L M, 336 West F, Tel 647-82
MARTINEZ M & CO, 772 State

***Cuts—Printing**

SUNSET ENGRAVING CO, 9th fl Electric Bldg, 861 6th (See left side lines)

***Cylinder Grinding**

FOSTER-JOHNSTON REAMING & HONING METHOD, by Double Seal Ring Co of San Diego, 1160 2d (See classified Auto Accessories)

THE PACIFIC MUTUAL
LIFE INSURANCE COMPANY
Issues One Accident Policy Every Minute
ACT

NEAL & DEASY
NOW 625 E Street

THE HUB CLOTHING CO. ESTABLISHED 1904

SHOES, HATS AND HABERDASHERY
ARMY AND NAVY GOODS
ENTIRE BUILDING--902 TO 910 4TH ST

1270 INDIA COR. A PHONE: 637-16

HOFFMAN'S MACHINE SHOP
ESTABLISHED 1914

AUTO REPAIRING

CYLINDER GRINDING AND GENERAL MACHINE WORK

HOFFMAN'S MACHINE SHOP, 1270 India (See right bottom lines, classified Machine Shops and adv)

Dairies

ALLEN'S DAIRY, 1002 University av (See page 33)
Broady J C Palm City
BULGARIAN MILK CO, 10th sw cor K (See page 34)
Burris Henry Sunnyside
Burris Wm Sunnyside
Caracito Dairy Santa Ysabel
Castro John Alpine
Challenge Cream & Butter Assn 854 8th
Christofferson Wm Palm City
Christy Andw 4278 Copeland av ESD
Dolan Wm 2674 Imperial av
Dunn T E 3876 Colonial av E S D
Ely Frank Santee
Eureka Dairy 4115 Hilltop dr
Fuquay J C Campo
Goddin Alfd Palm City
Gonzales Jose Greenwood av nr Ft Stockton dr
Guerro Victor Nestor
Helleworth Herr Nestor
Hill W B 4320 Greenwood av
Immenschuh A P 2674 Imperial av
Jacober Louis R D 1 Bx 415 E S D
Jacobs A R Ramona
Johnson W M Oceanside
Kincaid L G Sunnyside
Knox H E S Chollas Valley R D 1 Bx 601
La Jolla Dairy 7000 Fay av La Jolla
Lear F M 3047 Jefferson
Leonard J M 3145 McCall La Playa
Lienhard L G Del Mar
Loustalet Geo Nestor
McCurdy J H Lakeside
Malpensada Dairy Santa Ysabel
Martin P P Santee
Mesa Chequite Dairy Mesa Grande
Mission Drive Dairy 4135 McKinley
Pickering G W 1268 E Grand av Escondido
Ponchetta Jas Mesa Grande
PURE MILK DAIRY CO, K nw cor 12th (See left side lines and page 34)
Quincy Fern Glen nw cor Eads av La Jolla
Raymond W C Encanto
Real Frank N end Kurtz
Reed J C Palm City
Rogers J D N end Hancock
Santa Ysabel Ranch & Dairy Co Santa Ysabel
Serrano L A 2739 Whitman
Smith L W Barrett
Smith R E ss E 30th e of Highland National City
Smith Will Lakeside
Steiger E E Mrs 1056 Dover Pt Loma
Stock Fred Nestor
Swinson T A Poway
Vanoni H A Lakeside
Vanoni J A Lakeside
Waite A W 1145 16th
Waller Robt Ramona
Weston Dairy Mission Valley
Wilkinson R F Lakeside
Williams A E 1 S Hensley
Williams Geo Nestor
Williams Saml Sunnyside
Woodward H W Ramona

***Dairy Cans**

STEETLE G R 2529 I (See page 84)

Dairy Products

BULGARIAN MILK CO, 10th sw cor K (See page 34)
Burroughs M C Mrs 7888 Girard av La Jolla
Douden G W 701 12th

Barney & Barney

Insurance
Bonds

Liability
Compen-
sation

PACIFIC MUTUAL LIFE INS. CO.

Scripps Bldg.
(2nd Floor)

AUTO REPAIRING
CYLINDER GRINDING
WELDING AND BRAZING
1270 INDIA

HOFFMAN'S MACHINE SHOP
ESTABLISHED 1914

GENERAL MACHINE WORK
PHONE, 637-16

CONNER ADJUSTMENT BUREAU
G. E. CONNER MANAGER
PHONE MAIN 2683 "WE GET THE MONEY" 212 GRANGER BLDG.

Chas. N. Woodworth
REALTOR
REAL ESTATE
Insurance
Financing
Building
Homes
932 Seventh
Main 1254

Prudential Bond and Mortgage Co.
C. J. NOVOTNY
President & Attorney
BANCROFT BLDG.
Invest your Savings in Our Collateral Trust Bonds $100.00 Each
Secured by First Mortgages Assigned to UNION TRUST CO.

***Dairy Supplies**

GIRAUD P A, 3d sw cor G (See front cover and pages 34 and 36)
SAN DIEGO FARM & DAIRY SUPPLY HOUSE, 425 G

***Dairy and Poultry Feed Manufacturers**

IRWIN & CO, K se cor 4th (See back cover, right side lines and page 38)

***Dancing Academies**

LYLE'S STUDIO FOR DANCING, 3d Floor U S Natl Bank Bldg, 2d at Bway

Dancing Pavilions

Coronado Dancing Pavilion Tent City Coronado
Grossmont Barn Grossmont
Ocean Beach Dancing Pavilion Abbott sw cor Newport av Ocean Beach
Pennington & Jurgens 1138 3d

***Dancing Teachers**

FROST YVONNE (ESTHETIC DANCING) Studios 24 and 25 Thearle's Studios, 640 Bway
PEDDICORD HELEN MRS, Mission Hills School of Music, Thearle's Studios 15 and 16, 640 Bway, Tel Main 22 and 628-07 (See right side lines and classified Teachers Music)
SULLIVAN HARDWOOD LUMBER CO, F sw cor Kettner blvd (See classified Lumber-Hardwood)

***Decorating**

FORREST CHARLES W, 1854 Front (See right side lines)
LEE H V CO, 1041 Columbia nr Bway (See classified Painters—House and Sign)

***Decorators**

LUNDY'S HOME OF FLOWERS, 1147 5th (See left bottom lines and page 36)
MANOR J B, 4234 Pauly av, E S D,
RELIABLE DECORATIVE CO,1444 I Tel Hillcrest 2257-M
SEOL RICHARD E, 1807 5th (See left side lines and page 87)
WHITE'S WALL PAPER & PAINT STORE, 727 E (See right side lines and classified Wall Paper)

Delicatessen

Bryants Inc 2940 National av
Christenson C A 546 University av
New Wheeler Cafeteria and Delicatessen 7812 Girard av La Jolla
RIEBE ERNEST, San Diego Public Market, 804 Bway at 8th
Warner Emily Mrs 3835 30th
Weinberger Maurice 1011 6th

Dental Laboratories

Clayton F V 432 C rm 8
Grossman H C 520 E rm 411
San Diego Dental Laboratory 1007 5th rm 915
Swab Alex 533 F

Dental Supplies

CALIFORNIA DENTAL SUPPLY CO, 401-402 Watts Bldg, 520 E

Dentists

Ackley J F 520 E rm 608
Allen Willis E 1007 5th rm 903
Armstrong W S 1007 5th rm 712
Bailey Milton 121 Bway rm 447
Barnhart H C 3872 5th
Baskerville R L 4143 University av
Bills A V 1503 Grove
Block Harry 1007 5th rm 610
Bosworth L L 520 E rm 714
BRACE GEORGE W, 1047 5th, after Oct 1st 1923 Suite 216 Commonwealth Bldg, ne cor 5th and C
Bretsch G H 964 5th rm 222
Bretz A H 504 University av
Briggs L R 520 E rm 210
Brown Odessa L 520 E rm 614
Brown V H 961 4th
Bruschi J D 520 E rm 513
Buchanan H F 1007 5th rm 427
Buell E B 110 S Lime Escondido
Bullard O K 520 E rm 909
Butler E I 520 E rm 703
Collins H E 520 E rm 1000
Couvrette G J 2940 University av
Davis C A 964 5th rm 524
Dillon H D 520 E rm 703
Dornberger E L 520 E rm 608
Emeis H P 121 Bway rm 447
Farnham H H 520 E rm 707
Gallagher G L 121 Bway rm 333
Giddings C G 1017 1st rm 704
Gilbert A H 1007 5th rm 1210
Gillam C E 298½ 3d av Chula Vista
Gillam J H Sou Trust Bldg rm 7 Coronado
Gould A D 520 E rm 704
Hall W H 1007 5th rm 903

CONSULT THE
BROWN OPTICAL CO.
1011 FIFTH STREET
GROUND FLOOR, FIRST NATIONAL BANK BLDG.
Main 2997
EYES EXAMINED BY APPOINTMENT
Prescriptions Filled

Willard STORAGE BATTERY
916 UNION cor. E
J. Stanley La Sha IGNITION STATION
Willard STORAGE BATTERY
PHONE, 668-34

Hancock W G 1174 Orange rm 200 Coronado
Hardy J R 1007 5th rm 1026
Hart O P Oceanside
Holland Anna E 520 E rm 513
Holland F M 520 E rm 513
Holt F J 2155 Albatross
Horn C M 620 Bway
Hosmer Ernest San Ysidro
Jackson H N 520 E rm 909
Jones L D 520 E rm 801
JONES LEVA G, 323 First Natl Bank Bldg, 1007 5th
Kaiser O V 1007 5th rm 913
Kerch Kent 861 6th rm 417
Kier G P 520 E rm 801
King S A 1007 5th rm 912
Kyes W S 520 E rm 812
Lasher M C 121 Bway rm 651
Lay Ernest 1007 5th rm 604
Learn H W 425 University av
Lush R A 1007 5th rm 427
McConaughy C H 520 E rm 1009
McKay Walter 432 C rm 9
McKellar S L 432 F rm 209
Marlow G C 1007 5th rm 301
Matzen Niels 145 E Grand av Escondido
Merrill A P 4020 Hillcrest dr
Moak S L 1007 5th rm 625
Murdock L H 1007 5th rm 810
Orth P S 1007 5th rm 527
Osenburg E E 4143 University av
Osenburg F L 520 E rm 305
Parker Painless Dentists 920 4th
Penwarden R S 520 E rm 612
Post F S 7860 Girard av La Jolla
READ EMMA T, 805-806 First Natl Bank Bldg, 1007 5th
Reading W W 520 E rm 509
Reed J T 929 5th
Ross J L 121 Bway rm 447
Schiller Maurice 1007 5th rm 811
Seymour J C 964 5th rm 422
SIMPSON ALBERT L, 232 Spreckels Bldg, 121 Bway
Smith G V 520 E rm 1008
SMITH H STEPHEN, 1026 First Natl Bank Bldg, 1007 5th
Smith J R 520 E rm 608
Smith S A 1017 1st rm 704
Smith S J 7826 Girard av La Jolla
Snook J C 540 National av National City
Stallard Harvey 121 Bway rm 247
Stallard Mendell 121 Bway rm 247
Stibolt J P 520 E rm 601
Stone H C El Cajon
Takeda Isamu 506 5th
Taylor H H 520 E rm 912
Titus F G 1007 5th rm 903
Tully C F 2084 Logan av
Vanasen R W 1007 5th rm 610
Van Buskirk J M 3872 5th
Waggoner L B 520 E rm 504
Walsh W E 1007 5th rm 612
Watson S E 520 E rm 603
Welch H S 427 E
Wilson J M 238 Bway 2d fl
Yant Henry 4050 Van Dyke av E S D
Young H L 961 4th

***Dentists—Orthodontia Exclusively**

BENTON CULMER C DR, 651 Spreckels Bldg, 121 Bway

Department Stores

Army Department Store 1148 5th and 1143 4th
BECKER G H CO, 845 5th. (See page 35)
Burlingame Department Store 2302 30th
CHRISTENSEN'S, 4147 University av sw cor Pauly av, E S D (See E S D adv section)
Holcomb's Department Store 1071 University av
HOLZWASSER INC, Bway nw cor 5th
Lundean L E 3870 5th
MARSTON COMPANY THE, 5th, 6th and C

***Designers**

SUNSET ENGRAVING CO, 9th fl Electric Bldg, 861 6th. (See left side lines)

***Designers—Advertising**

HAMER H A, 655 Spreckels Bldg, 121 Bway

***Designers—Floral**

LUNDY'S HOME OF FLOWERS, 1147 5th. (See left bottom lines and page 36)

***Desks**

CARPENTER'S INC, 952 6th. (See right bottom lines and classified Commercial Stationers)

Detective Agencies

ARMSTRONG J B DETECTIVE SERVICE THE, 318 Bryson Bldg, 1450 Spring, Los Angeles, Tel 66319, Pico 4378

HOMELAND BUILDING CO.
DEALERS IN
Building Material and Mill Work
Paints
Oils
Tools
Accessories
22-32 E. 8TH
NATIONAL CITY, CAL.

STEWART C. KENDALL
General Insurance
309 First National Bank Bldg.
Telephone
MAIN 2941

PATENTS
A. B. BOWMAN
ATTORNEY AT LAW
518 UNION BLDG.
MAIN 2198
SAN DIEGO, CAL.

The William Kettner Co. GENERAL INSURANCE
Tel., Main 2183 334-335 SPRECKELS BUILDING

TEL. 66121
JNO. B. McINTYRE
GOOD BRAKES SAVE BAD BREAKS
744 7th

Detective Agencies—Cont.

FORMENTO'S DETECTIVES & BUREAU OF INVESTIGATION, 846 5th. (See left side lines and page 35)

HARRIS NICK DETECTIVES THE, 205 Spreckels Bldg, 121 Bway

MERKLE'S DETECTIVE AGENCY, 311 Bancroft Bldg, ne cor Bway and 1st

PINKERTON NATIONAL DETECTIVE AGENCY, 429 Citizens National Bank Bldg, 453 S Spring, Los Angeles

***Diamonds**

ROBERTS JOHN T, 1165 4th. (See left side lines and page 60)

***Dictaphone Machines**

DICTAPHONE THE, Typewriter Shop Distributor, 916 First Natl Bank Bldg, 1007 5th

***Directory Libraries**

DIRECTORY LIBRARIES at Merchants Assn of San Diego, 608 Electric Bldg, 861 6th and at Chamber of Commerce, Bway nw cor 2d

***Directory Publishers**

SAN DIEGO DIRECTORY CO, Office at Frye & Smith, 856 3d

***Direct Mail Advertising**

MULTIGRAPH LETTER & PRINTING SERVICE, 332-334 Union Bldg, 235 Bway. (See right side lines and classified Multigraphs)

***Disinfectants**

ZELLERBACH PAPER CO, 303 5th

***Distillate**

HERCULES OIL CO, California and Beech. (See back cover and page 69)

***Distilled Water**

DISTILLED WATER CO THE, 67 8th

***Distributors**

STOLL'S MULTIGRAPH SHOP AND ADVERTISING BUREAU, 919 4th. (See left side lines and page 69)

***Dog Collars**

PASSMORE'S BIRD & TOY STORE, 1194-1198 6th at B. (See left bottom lines and classified Bird and Toy Dealers)

***Dog Foods**

PASSMORE'S BIRD & TOY STORE, 1194-1198 6th at B. (See left bottom lines and classified Bird and Toy Dealers)

***Dog Furnishings**

PASSMORE'S BIRD & TOY STORE, 1194-1198 6th at B. (See left bottom lines and classified Bird and Toy Dealers)

***Dog Kennels**

BEALE CHAS S, 3745 Swift av, ESD

***Doors**

DIXIE LUMBER & SUPPLY CO, 3919 Ohio nr University av. (See front cover and page 62)

***Down Spouts**

STEETLE G R, 2529 I. (See page 84)

***Drafting**

BOWMAN ABRAM B, 518 Union Bldg, 235 Bway. (See right bottom lines and classified Patent Attys)

***Drafting Supplies**

STOKES RODNEY CO, 858 3d (See page 21)

Draperies

BLEDSOE CO THE, 6th ne cor C. (See right bottom lines and classified Furniture)

Paris Drapery House 420 C

Dredging Companies

San Francisco Bridge Co ft of G

United Dredging Co bay front ft of Beech

Dressmakers

Abrate Rose Mrs 120 Orange av Coronado

Allen Stoeckley Mrs 1169 9th

Amos Mintie Mrs 927 E

Anderson Cath M 2054 4th

ROBERT D. MAXWELL CO.
Buick
UNION AND BROADWAY.

Phone Main 2169
JOHNSON'S BOILER SHOP
REINHOLD JOHNSON, PROP
Boiler Repairing of All Kinds Promptly Attended To Boilers and Tanks Bought and Sold
125 E MARKET FLUE WELDING A SPECIALTY SAN DIEGO

CHAS. R. McCORMICK LUMBER CO.
Wholesale and Retail Dealers PHONE MAIN 4991 OFFICE, YARDS, PLANING MILL AND WHARVES FOOT OF 24TH. ON BAY

Austeel Frances 854 10th
Babin Bertha Mrs 2929 5th
Bartlett Pearl Mrs 2120 State
Berry Lottie 532 Date
Boroff Ella Mrs 2065 Union
Cattell Annie 432 C rm 7
Clarke I A Mrs 1026 W Washington
Coleman Lennie Mrs 3915 Iowa
Covert I I Mrs 3935 1st
Crawford Luella Mrs 1139 Sutter
Crosby B M Mrs 1045 5th av Escondido
Curran Anna 1468 3d
Dameron Nola 3959 University av
Darling E J Mrs 355 21st
Darling Laura Mrs 2220 2d
Davis Ida A 7465 La Jolla av La Jolla
Dedmon Alice Mrs 355 21st
Dolson Mildred 3086 Main
Dupuis E E Mrs 3869 Daley av ESD
Elze Louise Mrs 3021 B
Erickson 1204 Myrtle av
Farrand Effie M 2150 1st
Fikes E M Mrs 1208 16th
Fish M W Mrs 4406 Park blvd
Forbush L C Mrs 830 12th
Foster H T Mrs 941 11th
Francis Josie Mrs 3042 National av
Frazier Leona J 3594 3d
Frazier Marion E 3594 3d
Freeborn M L Mrs 1032 8th
Gibson Effie G 1230 Pennsylvania av
Goss Myrtle 437 W Washington
Graebe Dora Mrs 1330 State
Gredig L M Mrs 1042 Hendricks av
Griffin Marguerite 203½ F
Hall J A Mrs 3925 Orange av
Hamilton N E Mrs 1852 4th
Hanson M O Mrs 1153 9th
Harmon Louise 4644 Mississippi
Held Wanda 269 Orange av Coronado
Hill Mary J 4169 Ingalls
Horsfall Beatrice 2328 5th
Horsfall Maude 2328 5th
Horvath E V Mrs 1641 1st
Hubbard Mabel La Mesa
Hulick E C Mrs 920 4th
Hull L J Mrs 943 Front
Iams Josephine Mrs 4458 Georgia
Jones A S Mrs 3766 Sierra av E S D
Jones Mary 814 F
Kelly Florence Mrs 3270 Howard av E S D
Kelly Jean Mrs 1030 8th
Kimball E D Mrs 1733 University av
King E A Mrs 1923 Julian av
Ladehoff Minnie M 1034 8th
Lane Edith Mrs 1241 Columbia
Latta I Ella 241 G Chula Vista
Lawrence Sophie Mrs 1366 3d
Loftus F M Mrs 825 25th
Lorraine & Lorraine 246 W Fir
McLaughlin A F Mrs 1846 4tn
MacDuffie Charlotte C 2044 Logan av
Mercer Luella Mrs 4521 Orange av
Merrill & Culbertson 1351 5th
Mertz Ida Mrs 955 F av
Michael Susie 2972 National av
Monier D A Mrs 3924 School
Moss A J Mrs 502 Kalmia
NAKAMITSU J M, 521 Market
Nelsen Tonette 1570 E
Nelson Marie Mrs 3312 Imperial av
Nightengale Cath 310 Elm
Nightengale Florence 310 Elm
Noble A R Mrs Oceanside
Ossell Nellie 4668 Brighton av Ocean Beach
Osuna Refugio Oceanside
Pehar Pearl 2550 K
Plummer Edna 1917 Bacon Ocean Beach
Pomeroy Kath Mrs 432 C rm 20
Pope Mattie W 1137 15th
Porter B B Mrs 3916 5th
Porter Gertrude A 3123 Granada av
Porter Lina Mrs 964 5th rm 530
Ratcliff S G K Mrs 4339 Park blvd
Ravey A M Mrs 1462 3d
Richards Gabriella Mrs 836 Silverado La Jolla
Roy Eva 627 13th
Schenck Anna 2830 B
See Ella E 3721 Colonial av E S D
Shea Mary A 7755 Girard av La Jolla
Shier F Rae 1717 2d
Simpson Jessie 2533 2d
Sinclair M A Mrs 959 10th
Smalley Elizabeth 3544 Woolman av
Smith Adah H 617 A av National City
Sortais Elizabeth Mrs 3729 Stockton av E S D
Sylvester L G Mrs 1263 Essex
Thomas L B Mrs 800 D av Coronado
Thomas M B Mrs 37 19th
Tofte Annie 1231 13th
Townsend S Mrs 119 Hensley
Traill Minnie 1026½ 9th
Vitan Keziah de Mrs 1323 3d
Ward M B Mrs 432 F rm 436
Ware Wilhelmina 526 C rm 311
Warren Charlotte Mrs 1287 Johnson
Warren Lottie Mrs 1111 Orange av Coronado
Waterhouse Emily 2272 4th
Waterhouse Esther 2272 4th
Weaver M M Mrs 1445 Front
Westfall Alta 2643 B

THE MASTENS
All Kinds of REAL ESTATE FOR SALE
Insurance
Fire
Auto
Bonds
Liability
RENTALS
LEASES
739 "E" STREET
TELEPHONE
648-25

Geo. A. Bown Co.
Investment and Insurance Service
GEO. A. BOWN
President
B. J. NESS
Secretary
508 ELECTRIC BLDG.
Telephone 651-41
816 First Nat'l Bank Bldg.
Tel. Main 193

CARPENTER'S INC.
952 6TH ST., NEAR BROADWAY
TELS. 652-01; MAIN 828
Commercial Stationery, Office Supplies, Filing Systems and Devices, Books, Fine Stationery and Engraving
BOOK DEPARTMENT ON SECOND FLOOR

FORTIETH and IMPERIAL AVE.
CEMETERY
COMMUNITY MAUSOLEUM

GREENWOOD MEMORIAL PARK
(Perpetual Care)
Operated by Greenwood Cemetery Association

TELEPHONE MAIN 477
CREMATORY
COLUMBARIUM

KLICKA Brothers Company
LUMBER
CEMENT
BUILDING MATERIAL
Thirtieth and University
Tel., Hillcrest 1000

CHAS N STARK & CO
Monuments
Markers
Mausoleums
MAIN 639-W
38th and Imperial Av

Dressmakers—Cont.

Whitlow J E Mrs 3659 Cabrillo ESD
Willford F M Mrs 830 University av
Worthen L J Mrs 919 4th rm 7
Worthington C B Mrs 353 S Bancroft
Wright S E Mrs 4177 Sisson av ESD
Zimmerman M I Mrs 3023 Madison

Druggists—Retail

Bay City Drug Store 1909 India
Boyd Lynn 302 16th
Broadway Pharmacy 701 Bway
Brooklyn Pharmacy 1503 30th
Brown W H 2995 National av
Burston Drug Co 2602 National av
Central Drug Store 1110 Orange av Coronado
CENTRAL PHARMACY, 3900 University av ne cor Central av, E S D. (See E S D Adv section)
Colby C L 1893 Bacon Ocean Beach
College Pharmacy 4233 Park blvd
Disinger J H Imperial Beach
Driskell's Pharmacy 2312 30th
Eagle Drug Co 5th nw cor C
El Cajon Pharmacy El Cajon
Exclusive Prescription Pharmacy 1007 5th rm 419 and 861 6th rm 414
Exton & Nichols Oceanside
Federal Drug Co 348 W Bway
Federal Pharmacy west F se cor Union
Ferris & Ferris 603 5th
Foerster Drug Co 771 5th
Golden Hill Pharmacy 1031 25th
HARTSOUGH'S PRESCRIPTION PHARMACY, 5th nw cor B
Hatch R A B 861 6th rm 414
Head & Strong 841 Bway
Heider's Pharmacy 1250 5th
Hillcrest Drug Co 3866 5th
Hughey O F 3396 30th
Hunter E H 820 W Washington
Hunter T M 102 B
INTERNATIONAL DRUG CO, 764 5th
Irwin G B 2602 Imperial av
Jerman R L Ramona
Juniper Pharmacy 2271 1st
Kallam J L 4103 Adams av
Kazanjan R H 3371 5th
Keller D J Fallbrook
La Jolla Pharmacy 920 Prospect La Jolla
Laurel Pharmacy 2475 5th
Mathews R C 121 W Washington
Merriken Drug Co 4201 Park blvd
Mission Cliff Pharmacy 4673 Park blvd
Moeser Drug Co 824 National av National City and 1134 Orange av Coronado
MONARCH DRUG CO THE, Store No 1 5th se cor Bway, Store No 2 3d sw cor Bway
Murray F W 7912 Girard av La Jolla
National Drug Co Inc 805 National av National City
Nisbet's Pharmacy 549 Bway
Nolan F J Ramona
Norris J N 1439 University av
OWL DRUG CO THE, Bway ne cor 4th
Pacific Pharmacy 3847 Park blvd
Peoples Drug Store 3549 University
Pioneer Pharmacy 501 5th
Plaza Pharmacy 248 Bway
Quinn's Drug Store 771 7th
Reed's Drug Store 1502 1st
Rexall Store The La Mesa
Robertson's Pharmacy 2948 University av
Rolfes Herman 113 E Grand av Escondido
San Diego Pharmacy 1538 Market cor 16th
Service Pharmacy 299 3d av Chula Vista
Shumway Harry 2100 Logan av
Smith H De F 311 3d av Chula Vista
Smith M L Mrs 2505 San Diego av
Strahlmann-Mayer Drug Co Bway se cor 4th
Stroup A L Ramona
SUN DRUG CO THE, 600-610 Bway
Taylor H E 1605 W Lewis
Ting D M 108 E Grand av Escondido
University Drug Co 502 University av
Wersansky L M 2925 University av
WHITE CROSS DRUG STORE, 4153 University av se cor Pauly av, E S D. (See E S D adv section)
Williams C A Mrs Carlsbad
Wolfe's Pharmacy 1544 Bway
Wray D D Grossmont

Druggists—Wholesale

Brunswig Drug Co 365 5th

***Drugless Healing**

HAAS GUSTAVE W DR, Suite 3, 121 E 6th, Los Angeles

Dry Goods—Retail

BOSTON STORE THE, 1065-1075 5th

GEORGE F. OTTO & SON
Florists and Nurserymen
NURSERY. 35TH AND NATIONAL AVE.
PHONE. Main 7086
FLORAL DEPOT
7th. S. W. Cor. B
PHONES
668-91 668-92

W. F. LUDINGTON CO. GENERAL INSURANCE AND SURETY BONDS
234-235 SPRECKELS BLDG. MARINE INSURANCE

Boulette Mercantile Co 828 National av National City
Bradlor & Wolff 600 5th
Caplin Jos San Ysidro
CHRISTENSEN'S, 4147 University av sw cor Pauly av, E S D. (See E S D adv section)
Chula Vista Dry Goods Co 301 3d av Chula Vista
CORONADO DRY GOODS CO, 1033 Orange av, Coronado. (See Coronado adv section)
Durel H A 4652 Park blvd
Emporium The Oceanside
Escondido Mercantile Co 159 E Grand av Escondido
Fish H P H 151 E Grand av Escondido
Flax Jos La Mesa
Franklin Maggie Mrs 2606 Imperial
Grenawalt Marcia Mrs 5003 Newport av Ocean Beach
HOLZWASSER INC, Bway nw cor 5th
Kuykendall J F and E M 4125 Adams av and 3541 University av E S D
La Popular 1203 Market
Lee Annie 3002 Imperial av
Lipsett Helen Mrs 5034 Newport av Ocean Beach
Loeb's Silk House 430 C
Lowe W C 825 Bway
MARSTON COMPANY THE, 5th, 6th and C
Matteson Louise 1019 National av National City
Nakamitsu J M 521 Market
New York Store 114 W Grand av Escondido
Robinson I E Mrs 4219 Park blvd
Rojas J L 1203 Market
San Diego Toggery 945 5th
Seymour M V Mrs 315 3d av Chula Vista
Springer Erma Mrs 124 16th
University Dry Goods Co 2927 University av
Vanasen W H 106 E Grand av Escondido
Vogt G B 746 Bway
Woolworth Arthur 4164 University

***Duplicating—Letters**

STOLL'S MULTIGRAPH SHOP AND ADVERTISING BUREAU, 919 4th. (See left side lines and page 69)

***Dyers and Cleaners**

See Clothes Cleaners and Pressers

***Dynamos and Motors**

SOUTHERN ELECTRICAL CO, at 3d and E and 7th and Bway. (See right top lines)
WEATHERS ELECTRIC MOTOR SHOP, 800-808 F. (See page 35)

***Ear, Nose & Throat**

GEISTWEIT WM H JR, Suite 1200 First Natl Bank Bldg, 1007 5th

***Eave Troughs**

STEETLE G R, 2529 I. (See page 84)

***Educational Service**

UNITED Y M C A SCHOOLS, Y M C A Bldg, 8th and C (See page 81)

***Eggs—Wholesale**

GREENMAN & SONS, 416 6th. (See classified Produce—Wholesale)
INDEPENDENT EGG POOL, 222 5th

***Electric Apparatus**

WEATHERS ELECTRIC MOTOR SHOP, 800-808 F. (See page 35)

***Electric Companies**

SAN DIEGO CONSOLIDATED GAS AND ELECTRIC CO, 935 6th

***Electric Cooking Utensils**

SOUTHERN ELECTRICAL CO, at 3d and E and 7th and Bway. (See right top lines)

***Electric Fans**

HARTWELL ELECTRIC CO, 955 6th. (See left top lines and classified Electrical Contractors)
SOUTHERN ELECTRICAL CO, at 3d and E and 7th and Bway. (See right top lines)
WEATHERS ELECTRIC MOTOR SHOP, 800-808 F. (See page 35)

***Electric Fixtures**

HARTWELL ELECTRIC CO, 955 6th. (See left top lines and classified Electrical Contractors)
INDEPENDENT ELECTRICAL CO, 928 7th. (See classified Electricians)
SOUTHERN ELECTRICAL CO, at 3d and E and 7th and Bway. (See right top lines)

CHAS. E. ANDERSON
Real Estate
Loans
Insurance
Exchanges
Hotel
Broker
745 E
Sw. Cor. 8th
TEL.
613-49

KEEP SMILING
PHONE
614-39

A. G. ECKOLS
CHIROPRACTOR
PALMER GRADUATE
Lady Attendant
Xray Laboratory Service
Hours, 10 a.m. to 6 p.m.
Saturdays,
10 a.m. to 4 p.m.
330-331
Union Bldg.

W. E. KIER CONSTRUCTION CO.
813 First National Bank Building
GENERAL CONTRACTORS
San Diego, California
Telephone, Main 2427

HOTEL CHURCHILL
AMERICAN AND EUROPEAN
NINTH AND C STREETS

MAIN 5880
GEORGE L. MAYNE, MGR.
ROOMS SINGLE OR EN SUITE
ABSOLUTELY FIREPROOF
EXCELLENT IN CUISINE and APPOINTMENTS

STOLL'S MULTIGRAPH Shop
AND
Advertising Bureau
PHONE 655-33
919 Fourth St.
MULTIGRAPHING
ADDRESSING
TYPEWRITING
MAILING
MIMEOGRAPHING
MAILING LISTS
Public Stenographer
L. M. STOLL, MGR.

P. M. DAIRY CO.
Manufacturers and Distributors of
Purity Dairy Products
COTTAGE CHEESE
ICE CREAM
BUTTER
CREAM
MILK KEFIR
12th & K Sts.
Phone, MAIN 3311
Butter and Egg Dept.-701 Fifth
MAIN 411

***Electric Heating Appliances**

HARTWELL ELECTRIC CO, 955 6th. (See left top lines and classified Electrical Contractors)
SOUTHERN ELECTRICAL CO, at 3d and E and 7th and Bway. (See right top lines)

***Electric Household Devices**

BURTON ELECTRIC CO, 839 Bway. (See classified Washing Machines)
HARTWELL ELECTRIC CO, 955 6th. (See left top lines and classified Electrical Contractors)
INDEPENDENT ELECTRICAL CO, 928 7th. (See classified Electricians)
ROHDE BROS, 1312 5th. (See page 74)
SOUTHERN ELECTRICAL CO, at 3d and E and 7th and Bway. (See right top lines)

***Electric Ironing Machines**

BURTON ELECTRIC CO, 839 Bway. (See classified Washing Machines)

***Electric Irons**

HARTWELL ELECTRIC CO, 955 6th. (See left top lines and classified Electrical Contractors)
SOUTHERN ELECTRICAL CO, at 3d and E and 7th and Bway. (See right top lines)

***Electric Laundry Machinery**

BURTON ELECTRIC CO, 839 Bway. (See classified Washing Machines)
HARTWELL ELECTRIC CO, 955 6th. (See left top lines and classified Electrical Contractors)

***Electric Lighting Fixture Manufacturers**

HARTWELL ELECTRIC CO, 955 6th. (See left top lines and classified Electrical Contractors)

***Electric Machinery**

WAGNER ELECTRICAL CORPORATION, Philip Mayer Co Representatives, 848 7th

***Electric Motors**

CLARDY C C, 1017 Market
HARTWELL ELECTRIC CO, 955 6th (See left top lines and classified Electrical Contractors)
INDEPENDENT ELECTRICAL CO, 928 7th. (See classified Electricians)
SOUTHERN ELECTRICAL CO, at 3d and E and 7th and Bway. (See right top lines)
WEATHERS ELECTRIC MOTOR SHOP, 800-808 F. (See page 35)
WEST COAST GAS ENGINE CO, 312 W Market nw cor Union

***Electric Motors and Transformers**

SOUTHERN ELECTRICAL CO, at 3d and E and 7th and Bway. (See right top lines)
WEATHERS ELECTRIC MOTOR SHOP, 800-808 F. (See page 35)

***Electric Portable Lamps**

HARTWELL ELECTRIC CO, 955 6th (See left top lines and classified Electrical Contractors)

***Electric Refrigeration**

SAN DIEGO PULLEY CO, Basement Spreckels Bldg, 121 Bway. (See right bottom lines and page 25)

***Electric Repairs**

CLARDY C C, 1017 Market
HARTWELL ELECTRIC CO, 955 6th (See left top lines and classified Electrical Contractors)
INDEPENDENT ELECTRICAL CO, 928 7th. (See classified Electricians)
MAYER PHILIP CO, 847 7th. (See right side lines)
SOUTHERN ELECTRICAL CO, at 3d and E and 7th and Bway. (See right top lines)
WEATHERS ELECTRIC MOTOR SHOP, 800-808 F. (See page 35)

***Electric Sewing Machines**

BURTON ELECTRIC CO, 839 Bway. (See classified Washing Machines)

***Electric Signs**

EQUIPMENT SALES CO, 402 B. (See right side lines and page 76)

***Electric Stoves**

SOUTHERN ELECTRICAL CO, at 3d and E and 7th and Bway. (See right top lines)

"San Diego's All Year 'Round Toyland"
PASSMORE'S BIRD AND TOY STORE
Phone 625-70 Canaries, Parrots and Gold Fish 1194-1198 SIXTH ST.
Alexander Noland, Prop'r Toys and Sporting Goods CORNER B

STEAMSHIP AGENT
659-12
--travel

S. L. KREIDER
239 SPRECKELS BUILDING
TICKETS OVER THE PRINCIPAL STEAMSHIP LINES OF THE WORLD
INFORMATION - LITERATURE - ITINERARIES
"We Ship Your Freight"

SHIPPING
659-12
--shipping

*Electric Treatment

HAAS GUSTAVE W DR, Suite 3, 121 E 6th, Los Angeles

*Electric Vacuum Cleaners

BURTON ELECTRIC CO, 839 Bway. (See classified Washing Machines)
HARTWELL ELECTRIC CO, 955 6th (See left top lines and adv)
SOUTHERN ELECTRICAL CO, at 3d and E and 7th and Bway. (See right top lines)

*Electric Washing Machines

BURTON ELECTRIC CO, 839 Bway. (See classified Washing Machines)
HARTWELL ELECTRIC CO, 955 6th (See left top lines and adv)

*Electric Wiring

CLARDY C C, 1017 Market
HARTWELL ELECTRIC CO, 955 6th (See left top lines and adv)
INDEPENDENT ELECTRICAL CO, 928 7th. (See classified Electricians)
SOUTHERN ELECTRICAL CO, at 3d and E and 7th and Bway. (See right top lines)

Electrical Appliances

BURTON ELECTRIC CO, 839 Bway. (See classified Washing Machines)
EQUIPMENT SALES CO, 402 B. (See right side lines and page 76)
HARTWELL ELECTRIC CO, 955 6th (See left top lines and adv)
Jennings R L 912 Bway
San Diego Stove & Appliance Co 931 Bway
SOUTHERN ELECTRICAL CO, at 3d and E and 7th and Bway. (See right top lines)

*Electrical Contractors

CLARDY C C, 1017 Market
HARTWELL ELECTRIC CO, 955 6th (See left top lines and adv)
INDEPENDENT ELECTRICAL CO, 928 7th. (See classified Electricians)
MAYER PHILIP CO, 848 7th. (See right side lines)
SOUTHERN ELECTRICAL CO, at 3d and E and 7th and Bway (See right top lines)

*Electrical Effects—Rented

EQUIPMENT SALES CO, 402 B (See right side lines and page 76)

IRWIN & CO.
Hay, Grain and Feed
Grain Bags
Wool Bags
Sack Twine
Coal, Wood
MFG.
POULTRY AND DAIRY FEEDS
Main Office
FOURTH AND K
Phones:
Main 440
663-01

Hartwell ELECTRIC COMPANY
955 6th St. Near Broadway

ELECTRIC...
WASHING MACHINES
SEWING MACHINES
VACUUM CLEANERS
HEATING APPLIANCES
PORTABLE LAMPS
MAZDA LAMPS
MOTORS
FANS
RADIO SUPPLIES

General Electrical Contractors

Manufacturers of Lighting Fixtures

Expert Motor Repairing

Established in San Diego in 1888
Telephone Main 318

JONES-MOORE PAINT HOUSE
WHOLESALE RETAIL
Paint
Varnish
Roofings
Cor. 5th and A Streets

IF IT'S INSURANCE "Remember Gist"
Gilman A. Gist
Insurance Specialist
MAIN 188 444 SPRECKELS BLDG.
ÆTNA

LOS ANGELES
SAN FRANCISCO
OAKLAND

HUNTER, DULIN & CO.

PASADENA
SANTA BARBARA
HOLLYWOOD

GOVERNMENT, MUNICIPAL AND CORPORATION BONDS
FOURTH FLOOR, FIRST NATIONAL BANK BUILDING TELEPHONE, MAIN 5586

SUNSET
ENGRAVING COMPANY
DRAWINGS
ENGRAVINGS
SAN DIEGO, CALIF.
NINTH FLOOR
ELECTRIC (TIMKEN) BUILDING
MAIN 1517

***Electrical Engineers**

CLARDY C C, 1017 Market
SOUTHERN ELECTRICAL CO, at 3d and E and 7th and Bway (See right top lines)
WEATHERS ELECTRIC MOTOR SHOP, 800-808 F (See page 35)

***Electrical Jobbers**

A B C ELECTRIC CO, 872 7th
COAST ELECTRIC CO, 824 F
ELECTRIC SUPPLIES DISTRIBUTING CO, 924 2d
STEVENTON ELECTRIC CO, 528 F

Electrical Supplies

Caywood F J 3834 Mission blvd Mission Beach
Cunningham Gilbert 3760 30th
Dent C R 954 8th
ELECTRIC SUPPLIES DISTRIBUTING CO, 924 2d
HARTWELL ELECTRIC CO, 955 6th (See left top lines and classified Electrical Contractors)
HENDRY C J CO, C ne cor India (See right bottom lines and page 84)
Home Electric Co 632 E
INDEPENDENT ELECTRICAL CO, 928 7th (See classified Electricians)
Independent Electric Co 922 Orange av Coronado
Lyon Electrical Co El Cajon
MAYER PHILIP CO, 848 7th (See right side lines)
Newquist H R 531 Laurel
San Diego Gas & Elec Appliance Co 858 5th
Scheeline Mfg Co basement Spreckels bldg
SOUTHERN ELECTRICAL CO, at 3d and E and 7th and Bway (See right top lines)
Stark Electric Co 4610 Park blvd
Torrington Shop 121 Bway rm 332
Verdon W H 1114 Orange av Coronado
Wheelock Electric 947 E
WHITING-MEAD COMMERCIAL CO OF SAN DIEGO, ne cor 1st and G, Yard 14th sw cor K, E S D Branch 3923 University av (See left bottom lines and page 26)

***Electrical Supplies—Wholesale**

ELECTRIC SUPPLIES DISTRIBUTING CO, 924 2d

Electricians

Balboa Electric Co 3833 5th
Barlows Battery Shop 1047 Prospect La Jolla
CLARDY C C, 1017 Market
Crawford L J 929 Prospect La Jolla
Garrick Wm 1537 E 18th National City
HARTWELL ELECTRIC CO, 955 6th (See left top lines and classified Electrical Contractors)

PHONE
MAIN 2325
ROGERS
CARRIAGE
WORKS
ALPY & KOLBECK
Proprietors
AUTOMOBILE
and CARRIAGE
REPAIRING
Bodies, Springs
and Wheels Made
to Order
635 2nd St.
San Diego, Cal.

The Merchants---

who advertise in the Directory are the up-to-date, wide-awake people of the community. Read their advertisements. You may find therein something you need.

WHITE FRONT GARAGE
Repairing, Tires, Accessories, Gas and Oil
SPECIALLY EQUIPPED TOW CAR
HILLCREST, 2562-J
FRED TYE, PROP.
900 UNIVERSITY AVE.

PLUMBING, HEATING, REPAIRING
REED BROS. CO. 727-733 SEVENTH STREET
SUCCESSORS TO
W. C. MERRITT CO. MAIN 852 SAN DIEGO

F. L. EDWARDS, Prop. Phone, 65412

INDEPENDENT ELECTRICAL CO.

FIXTURE DESIGNERS AND MANUFACTURERS,
MOTORS, APPLIANCES, WIRING AND SUPPLIES
RADIO EQUIPMENT

928 SEVENTH ST., NEAR BROADWAY SAN DIEGO, CAL.

West Coast LIFE INSURANCE COMPANY
PERFECT PROTECTION POLICIES
LIFE HEALTH ACCIDENT
A SERVICE THAT ENDURES
E. CROWE
DIST. MANAGER
338 Spreckels Bldg. San Diego
PHONE 649-52

INDEPENDENT ELECTRICAL CO, 928 7th (See adv)
MAYER PHILIP CO, 848 7th (See right side lines)
Pelter T A Electric Co 4144 University av E S D
Ratner Electric 4072 University av
Rhodes H H 3826 30th
Shaw Bros 1141 1st
SOUTHERN ELECTRICAL CO, at 3d and E and 7th and Bway. (See right top lines)

***Electricians—Automobile**

GENERAL IGNITION CO, 148 C (See classified Batteries)

***Electro Medical Apparatus**

SOUTHERN ELECTRICAL CO, at 3d and E and 7th and Bway. (See right top lines)

Electrolysis

ASEPTIBLE TOILETTE SHOP 426 C
Monroe Marian Mrs 525 C rm 404

Electroplaters

CALIFORNIA PLATING & MFG WORKS, 1146-1148 Union bet B and C (See right side lines)
Green's Plating Works 627 7th
Long J A 540 7th
Universal Electro Plating Works 1028 10th
Wintter & Rush 1617 3d

***Elevators and Elevator Repairs**

BAKER IRON WORKS, Philip Mayer Co Representatives, 848 7th
LLEWELLYN IRON WORKS, 1015 1st
OTIS ELEVATOR CO, 760 State

***Elevators—Passenger and Freight**

BAKER IRON WORKS, Philip Mayer Co Representatives, 848 7th

***Embalmers**

(See also Undertakers)

BRADLEY & WOOLMAN 644 C cor 7th (See back bone and page 86)
JOHNSON-SAUM COMPANY, 4th nw cor Ash (See left side lines and page 86)
MERKLEY HENRY W 3655 5th (See classified Undertakers)
SMITH, GOODBODY & DUNN FUNERAL HOME, 3d and Ash (See page 86)
UNIVERSITY UNDERTAKING PARLORS 3655 5th (See classified Undertakers)

PHILIP MAYER CO.
848 7th St.
Phone, Main 1853
AGENTS FOR
Baker Iron Works
Fairbanks, Morse and Co.
Wagner Electric Co.
Electrical Supplies
Motor Repairing
ELEVATOR and ELECTRICAL CONTRACTORS

PERCY H. GOODWIN CO.
GENERAL INSURANCE AND BONDS • REAL ESTATE, RENTALS AND MORTGAGES
1202 FOURTH STREET TELS., 668-97 668-98

PHONES:
OFFICE, MAIN 17
RES., HILLCREST 2295-J

For Bargains in City and Country
REAL ESTATE
Also Imperial Valley Land
Exchanges a Specialty

YOU WANT TO SEE THE ONLY
FRANK E. JONES
1015 7TH ST.

ROWE MOTOR SHOP

The House of Service

Washing
Greasing
Gas and Oils
Accessories
Vulcanizing
Gill Batteries
Battery Repairing
General Repairing

Eighth and C

PHONE
644-73

***Embossing**

BOECK VICTOR L, 962 2d (See page 61)

Employment Agencies

Employment Counsellors 1007 5th rm 1126
EMPLOYMENT SPECIALISTS, 477 Spreckels Bldg, 121 Bway
EXPERT SERVICE BUREAU, 550 Spreckels Bldg, 121 Bway
Federal Employment Agency 955 1st
Haubold M J 1034½ Isabella av Coronado
Reliable Employment Bureau 1130 7th
SAN DIEGO EMPLOYMENT AGENCY, 616 B, Tel Main 1103
Star Employment Agency 432 C rm 26
Western Employment Agency 707 6th
Young Dorothy B 1130 7th

***Enamel Ware—Wholesale**

KLAUBER-WANGENHEIM CO, Market ne cor 4th

***Enameling—Baked**

NOVELTY SHEET METAL WORKS, 1251-1255 4th (See page 83)

***Enameling—Metal**

CALIFORNIA PLATING & MFG. WORKS, 1146-1148 Union bet B and C (See right side lines)

***Enamels**

CRANDALL-CROCKETT PAINT STORE, 845 7th (See classified Paints)
JONES-MOORE PAINT HOUSE, 1265-1271 5th (See right side lines and page 71)

***Engineers—Civil**

(See also Civil Engineers and Surveyors)

G E ENGINEERING CO INC, 670-671 Spreckels Bldg, 121 Bway (See inside back cover)

***Engineers—Constructing**

G E ENGINEERING CO INC, 670-671 Spreckels Bldg, 121 Bway (See inside back cover)
KIER W E CONSTRUCTION CO, 813 First Natl Bank Bldg, 1007 5th, (See right bottom lines)

***Engineers—Electrical**

CLARDY C C, 1017 Market
G E ENGINEERING CO INC, 670-671 Spreckels Bldg, 121 Bway (See inside back cover)
MAYER PHILIP CO, 848 7th (See right side lines)
SOUTHERN ELECTRICAL CO, at 3d and E and 7th and Bway (See right top lines)

***Engineers—Hydraulic**

G E ENGINEERING CO INC, 670-671 Spreckels Bldg, 121 Bway (See inside back cover)

***Engineers—Mechanical**

G E ENGINEERING CO INC, 670-671 Spreckels Bldg, 121 Bway (See inside back cover)
Simpson G W 3172 India

***Engineers Mining**

Tulloch T H 4146 Stephens

***Engineers—Refrigerating**

Jones E H 338 7th

***Engineers—Sanitary**

Wilson J W 121 Bway rm 575

***Engineers—Structural**

BAKER IRON WORKS, Philip Mayer Co Representatives, 848 7th

***Engineers' Supplies**

HENDRY C J CO, C ne cor India (See right bottom lines and page 84)

***Engines**

FAIRBANKS MORSE & CO, Philip Mayer Co Representatives, 848 7th

***Engines—Gas, Gasoline, Oil, Steam and Marine**

GIRAUD P A, 3d sw cor G (See front cover and pages 34 and 36)
MARINE ENGINE WORKS, A R Robbins Prop, 1735-1747 Atlantic cor Elm (See page 66)

MALTED CRACKED WHEAT BREAD

Southern California Baking Co.
125-171 FOURTEENTH ST.
Phones, 659-09
Factory 655-25

LOS ANGELES
SAN FRANCISCO

WM. R. STAATS CO.
—ESTABLISHED 1887—

PASADENA
SAN DIEGO

GOVERNMENT, MUNICIPAL AND CORPORATION BONDS
410 UNION BUILDING TEL. 642-09

NICHOLSON MFG CO, Mfrs Nicholson Auto Springs, Steam and Electric Railroad Equipment, High Speed Road Locomotives, Trucks and Tractors, Marine Equipment, Motor Boats, Speed Launches, and Merchant Vessels, Propelling Machinery of All Kinds, Airplanes and Hydroplanes, Engineers' Tools and Patents 1148 3d
SAN DIEGO MACHINE CO, 739-745 4th (See classified machine shops)
WEST COAST GAS ENGINE CO, 312 W Market nw cor Union
WESTERN METAL SUPPLY CO, 7th ne cor L

***Engines—Mechanical**
MARINE ENGINE WORKS, A R Robbins Prop, 1735-1747 Atlantic cor Elm (See page 66)

***Engines—Second Hand**
AUTO EXHIBIT & WRECKING CO 753 13th se cor F (See back cover and page 7)

***Engines and Accessories**
AUTO EXHIBIT & WRECKING CO 753 13th se cor F (See back cover and page 7)

Engravers
Hartmann C W 964 5th rm 509
McDonald & Potter 121 Bway rm 218-220
SUNSET ENGRAVING CO, 9th fl Electric Bldg, 861 6th (See left side lines)
Wuille P U 432 C rm 42

***Engravers—Copper Plate**
CARPENTER'S INC, 952 6th (See right bottom lines and classified Commercial Stationers)

***Engravers—Photo**
SUNSET ENGRAVING CO, 9th fl Electric Bldg, 861 6th (See left side lines)

***Escrows**
FIRST NATIONAL BANK OCEANSIDE, CAL, Hill sw cor 2d, Oceanside. (See Oceanside adv section)

***Etchers**
SUNSET ENGRAVING CO, 9th fl Electric Bldg, 861 6th (See left side lines)

***Excavating**
PIONEER TRUCK CO INC, 954 3d

Express and Drayage
A B C TRUCK CO, 222 G (See classified Piano movers)
ATLAS TRANSFER & STORAGE CO, 956 10th (See left side lines and page 85)
Barfoot Adam 362 10th
BOULEVARD EXPRESS, 335 West G (See classified Tranportation Co's)
Case Wm 667 21st
Chambers F L 657 6th
COAST TRUCK LINE, 312 11th (See classified Transportation Cos)
CO-OPERATIVE SHIPPERS, 304 11th cor K (See page 39)
DOWNS & DOWNS, 616 B, Tel Main 1104
HAYDIS TRUCK LINE, 643 2d (See page 85)
Hebert Herman 335 8th
Jackman W J 1224 4th
JORDAN TRANSFER CO, 907 National av, National City (See adv beginning National City section)
Kingswood John 4575 34th
Learned H C 540 6th
O K Transfer & Storage 858 7th
Oliver Peter 207 E Kansas av Escondido
PIONEER TRUCK CO INC, 954 3d
Pontecorbo Jesus 2244 California
Powell C N 1329 India
Pugh David 1022 3d
Rowland R E 562 3d
Shawver M V 715 F
Trittipo G E 1464 A
Warren A A 1069 20th
Welling F S 3496 Storey av E S D
Wright Henry 1146 19th
Young & Day 3838 30th

Express Companies
AMERICAN RAILWAY EXPRESS, 1220 3d
American Railway Express 3d av nw cor Madrona Chula Vista
American Railway Express 144 W Grand av Escondido
American Railway Express 7837 Girard av La Jolla
American Railway Express 22 W 8th National City
American Railway Express 5001 Niagara av Ocean Beach
American Railway Express Oceanside
American Railway Express San Onofre

SUPER SERVICE IN ALL LINES OF INSURANCE
Chamberlin Insurance Agency
Suite 301
Southern Title Bldg.
Phone Main
2505

MAIN 939
WHITE'S
WALL PAPER AND PAINT STORE
727 E STREET

RELIABLE SERVICE
AT
REASONABLE PRICES
REPAIRING BY EXPERTS

FRED A. HEILBRON
PLUMBING AND HEATING
1446 5TH ST
TEL. 632-53

PHONE 641-11 **H. A. CAMERON CO.** UNION BLDG.
THE OFFICE OF EFFICIENCY
EVERY KIND **INSURANCE** BETTER SERVICE

SOUTHERN SCHOOL OF SECRETARIES

"Better Business Training of Office and Clerical Assistants

Bookkeepers

Stenographers

Secretaries

Comptometer Operators

TEL. MAIN 2790

Ethel Hardy Robertson, Supt.

***Eye, Ear, Nose and Throat**

McLELLAN GEORGE H, Suite 1119-20 First Natl Bank Bldg, 1007 5th

***Eyes Tested**

CARD CHAS W, 1122 5th (See page 70)
PADDOCK V B, 408 C (See page 71)

***Facsimile Letters**

MULTIGRAPH LETTER & PRINTING SERVICE, 332-334 Union Bldg, 235 Bway (See right side lines and classified Multigraphs)

***Factory Sites**

FITZPATRICK LILA A, 1127 6th (See left bottom lines)
JONES FRANK E—THE ONLY FRANK E JONES, 1015 7th (See left top lines and page 79)

***Farm Implements**

(See also Agricultural Implements)
GIRAUD P A, 3d sw cor G (See front cover and pages 34 and 36)

***Farm Lands**

ANDERSON CHAS E, 745 E sw cor 8th (See right side lines and page 78)
BACH COMPANY THE, 614 Electric Bldg, 861 6th (See left top lines)
DURKEE JED H 223 N Hill, Oceanside (See Oceanside adv section)
RICKERSON & PIERSALL, Hotel Brewster Lobby (See right top lines and page 77)
WOODWORTH CHAS N, 932 7th (See left side lines)

***Farm Lighting Plants**

SOUTHERN ELECTRICAL CO, at 3d and E and 7th and Bway (See right top lines)

***Farm Tractors**

GIRAUD P A, 3d sw cor G (See front cover and pages 34 and 36)

***Feed Mills**

BUTLER WM J 2638 Imperial av (See page 37)
IRWIN & CO, K se cor 4th (See back cover, right side lines and page 38)

***Feed and Fuel**

(See also Fuel and Feed)
BUTLER WM J 2638 Imperial av (See page 37)
IRWIN & CO, K se cor 4th (See back cover, right side lines and page 38)
SILVERTHORN FRED C & SONS 844 Market (See right top lines and page 40)

***Feed and Grain**

GLOBE GRAIN & MILLING CO, Ash nw cor California

Ferries

SAN DIEGO & CORONADO FERRY CO, San Diego Terminal ft Market, Office 209 Union Bldg, 235 Bway

Fertilizers

BEACON HILL NURSERY, 1901 Bway and 633 68th Encanto and 16th cor Highland av National City (See left bottom lines and classified Nurseries)
BRADLEY FERTILIZER CO, 310 4th
OLIVER MEAL & OIL CO, 841 Harbor (See left side lines and page 74)
PACIFIC WOOD & COAL CO, 310 4th and 2604 Logan av. (See back cover and page 37)
SAN DIEGO SEED CO, 943 6th
Thompson John 4156 Mission dr
Winn R H Co 845 W Bway

Fibre Manufacturers

Cordage Fiber Co 964 5th rm 528

***Filing Devices**

CARPENTER'S INC, 952 6th (See right bottom lines and classified Commercial Stationers)
YAWMAN & ERBE FILING CABINETS, Carpenter's Inc Agts, 952 6th

***Filing Systems**

AUSTIN SAFE & DESK CO, 1131 3d (See classified Safes)
CARPENTER'S INC, 952 6th (See right bottom lines and Commercial Stationers)

***Finance Companies**

WESTERN STATES FINANCE CORPORATION, 623 Electric Bldg, 861 6th (See right side lines)

More Value for Less Money **WHITING-MEAD COMMERCIAL CO.** OF SAN DIEGO
Lumber, Plumbing Material, Paints, Pipe, Hardware, Roofing Paper, Electric Goods, Wall Board, Sash and Doors, Wrecking Department
Office and Warehouse, First N. E. Cor. G PHONE, MAIN 709 Wrecking and Lumber Yards 14th S. W. Cor. K, Phone 652-40
East San Diego Branch, 3923 University; Telephone, Hillcrest 3195-W

WOOD AND COAL - POULTRY SUPPLIES
FRED C. SILVERTHORN & SONS
844 MARKET STREET **TELEPHONE, MAIN 1059**

***Financing**

WOODWORTH CHAS N, 932 7th (See left side lines)

***Fire Brick**

SCHIRM J S COMMERCIAL CO, 4th sw cor K (See page 26)

Fish—Wholesale

(See also Canneries—Fish

AMERICAN FISHERIES CO, 841 Harbor
American Fishermen's Protective Assn Clearing House 815 Harbor
Coronado Fish Co 867 Harbor
M K Fisheries Co West Santa Fe Wharf
Mexican Industrial Development Co West Santa Fe Wharf
Peoples Fish Co 869 Harbor ft of West E
Union Fish Co 825 Harbor
West Coast Crab & Lobster Co 1810 Bay Front
West Coast Sea Food Co 829 Harbor

Fish Bait

Davis C B 403 5th
Graalfs Frank 652 4th
Hoffmann S E 760 Atlantic
Rinehart Wilkes 621 W Market
San Diego Bait House 652 4th

***Fish Canneries**

NEPTUNE SEA FOOD CO, 2162 Belt ft of Ivy (See page 31)

Fish, Game and Poultry

American Union Fish Co 801 Harbor
Associated Lobster Co W Santa Fe Wharf
Balaban & Aslan 1021 6th
Bregante Anthony 529 F
Chesapeake Fish Co 849 Harbor
Demetre John 631 Bway
La Jolla Fish Market 1010 Prospect, La Jolla
Lincoln R V B 123 S Lime Escondido
Miller Jos 910 6th
Oshima H 510 F
Russ & Pierson 1013 Bway

***Fish Globes**

PASSMORE'S BIRD & TOY STORE, 1194-1198 6th at B (See left bottom lines and classified Bird and Toy Dealers)

***Fish Meal**

OLIVER MEAL & OIL CO, 841 Harbor (See left side lines and page 74)

***Fish Oil**

OLIVER MEAL & OIL CO, 841 Harbor (See left side lines and page 74)

***Fishermen's Supplies**

HENDRY C J CO, C ne cor India (See right bottom lines and page 84)

***Fishing Rods and Tackle**

MUEHLEISEN CO INC, 1050-1054 2d (See page 16)
SAN DIEGO CYCLE & ARMS CO, 417 E (See back cover and page 6)

Five, Ten and Twenty-five Cent Stores

Banks J C 4113 University av E S D
Noah's Ark 15 E 8th National City
Whitney & Company 933 5th and 916 to 932 6th
Woolworth F W Co 953 5th

***Flags and Pennants**

MUEHLEISEN CO INC, 1050-1054 2d (See page 16)

***Flaxseed Products**

CALIFORNIA FLAXSEED PRODUCTS CO, 2240 8th av, National City

***Floor Coverings**

WIDDIFIELD W W, 1403 5th (See page 31)

***Floor Coverings—Wholesale**

BUEL-TOWN CO, 255-275 5th cor K

***Flooring**

SPECIAL SERVICE FLOORING CORP, 53 Sefton Bldg, 432 C (See left bottom lines and page 36)

***Flooring—Hardwood**

MILLER-McDERMOTT HARDWOOD CO, 1901 Main, Tel 616-11 (See page 66)
SULLIVAN HARDWOOD LUMBER CO, F sw cor Kettner Blvd (See classified Lumber-Hardwood)

***Flooring Magnesite**

SPECIAL SERVICE FLOORING CORP, 53 Sefton Bldg, 432 C (See left bottom lines and page 36)

WM. F.
HARRIS AUTO PAINT SHOP
TRUCK LETTERING
18th and K
TEL. 612-45

C. J. HENDRY CO. Ship Chandlers and Naval Stores
FISHERMEN'S SUPPLIES
C ST., N. E. COR. INDIA TEL. 636-52

WASHING MACHINES
SEWING MACHINES
VACUUM CLEANERS
HEATING APPLIANCES
PORTABLE LAMPS
955 SIXTH STREET

Hartwell ELECTRIC COMPANY

ELECTRICAL CONTRACTORS
LIGHTING FIXTURES
MOTORS, MOTOR REPAIRING
MAZDA LAMPS
TELEPHONE, MAIN 318

Johnson-Saum Company

FUNERAL DIRECTORS
✠
LADY ASSISTANT
✠
N. W. Cor. Fourth & Ash
✠
TEL. 668-39

Tel. Main 297

The Flower Shop

MISS A. M. RAINFORD

CUT FLOWERS, DECORATING AND FUNERAL DESIGNS

1115 FOURTH STREET SAN DIEGO, CALIF.

Florists

Ackers M G Mrs Lakeside
BOYLE & DARNAUD, 412 C
California Everlasting Flower Co La Jolla blvd, Bird Rock
Chandler M M Mrs 4015 Pauly av
Crane C F 920 Bway
Crosby C E 7643 Girard av La Jolla
Duckwall A B Mrs 1713 3d av National City
Duhem Aug 617 B
Flagg May 1041 6th
FLORAL PARK NURSERY, 3572 Logan av, Salesroom 7th sw cor B (See left bottom lines)
FLOWER SHOP THE, 1115 4th (See adv)
Fonda Hortense L 7884 Girard av, La Jolla
Gage L L Carlsbad
Garden Shop The 7819 Girard av, La Jolla
Grah Richd 1438 Highland av National City
Granger Block Florist 964 5th
Griggs Gertrude C La Mesa
Hansbrough O A 701 12th
Hardy-Lawrence Co 1906 Garnet av Pacific Beach
Jackson Bernard 5477 Beaumont av Bird Rock
LUNDY'S HOME OF FLOWERS, 1147 5th (See left bottom lines and page 36)
Martin E W Mrs 2543 Grand av Pacific Beach
Mason Francis 931 9th
Ollestad Walter 1224 E 18th National City
OTTO GEORGE F & SON, 7th sw cor B (See left bottom lines)
Parmenter G A 2725 San Diego av
PARMENTER'S EVERLASTING FLOWER SHOP, 415 B
Perkins H L 1118 Orange av Coronado
RAINFORD ALICE M, 1115 4th
ROSE COURT FLORAL CO, 3705 Crane Place (See adv)
Smirles Thos 533 Bway
Staddon C E 1515 E 8th National City
Tischer Rosa 4060 Albatross
White F P Lemon Grove

WHITSITT'S MILLINERY SUPPLY

WHOLESALE AND RETAIL

632-634 C Street

TEL. 631-02

Rose Court Floral Company

WESTERGAARD BROS., Proprietors

General Growers and Importers of Horticultural Products. Orchids, Cut Flowers, Greens, Ferns, Bulbons, Ornamentals, Potted and Bedding Plants, Etc.

"COME AND WATCH US GROW"

Hillcrest 898-J 3705 Crane Place, Mission Hills

BEACON HILL NURSERY

Shade Trees, Shrubbery, Fruit Trees, Bedding Plants, Roses, Seeds, Soils, Fertilizers, Ferns, Hanging Baskets

1901 Broadway - 633 68th, Encanto- 16th cor. Highland Ave. National City. Phone, Main 1124

Frank A. Salmons 1036 Fourth Street GRANT HOTEL BLDG. Phone Main 244
Insurance and Bonds
Writes All Forms of **Insurance**

Flour—Wholesale

Allen Flour Co 145 W Market
GLOBE GRAIN & MILLING CO, Ash nw cor California
GREENMAN BROS, 416 6th (See classified Produce—Wholesale)
Sperry Flour Co 244 9th

***Flowering Shrubs**

SESSIONS MILTON P, San Diego av cor Mason (See right top lines and classified Landscape Gardeners)

***Flue Welding**

JOHNSON'S BOILER WORKS, 125 Market (See left bottom lines and page 22)
MILLER L R BOILER SHOP, 620 State (See right side lines and page 22)

***Folding Machines**

AMERICAN MULTIGRAPH SALES CO, 332-334 Union Bldg, 235 Bway (See right side lines and classified Multigraphs)

Food Products

San Diego Relish Co 549 12th

***Forgings**

SAN DIEGO AUTO AND CARRIAGE CO, 452 8th. (See page 13)
STEPHENS & COONS, 611 K (See classified Automobile Blacksmiths)

Founders and Machinists
(See also Iron Works)

Barth Foundry & Machine Works 1101 W Nutmeg
Higgins J C Mfg Co The 2228 Kettner blvd
MARINE ENGINE WORKS, A R Robbins Prop, 1735-1747 Atlantic cor Elm (See page 66)
NATIONAL IRON WORKS, ft of 7th
San Diego Brass Co 1511 J

***Freight Forwarders**

KREIDER S L, 239 Spreckels Bldg, 121 Bway (See right top lines)
TIJUANA EXPRESS, 430-440 4th (See page 37)

***French Pastry**

SOUTHERN CALIFORNIA BAKING CO, 125-171 14th (See left bottom lines and page 17)

***Fresco Work**

FORREST CHARLES W, 1854 Front (See right side lines)

***Frozen Dainties**

HAGE'S SANITARY ICE CREAM CO, 835 K

Fruit Growers

Beatly F R El Cajon
Ewing D W Vista
Fink W C Palomar Mt
Harrington Carabeth Mrs Poway
Hatz H F Otay
Hayes A G Palomar Mt
Hill H E Palomar Mt
Keeney Danl La Mesa
McClard A N Palomar Mt
Paul Edith El Cajon
Shweigart Julius Lemon Grove
Siedel H A El Cajon
Skinner N A Lemon Grove
Sunberry O E Lemon Grove
Treganza Edwd Lemon Grove
Waters Maurice Lemon Grove
White F P Lemon Grove
Whitley L W Lemon Grove
Wickersham R H Fallbrook

Fruit Packers and Shippers

Chula Vista Citrus Association 3d av se cor K Chula Vista
El Cajon Citrus Association El Cajon
El Cajon Packing Co El Cajon
El Cajon Raisin Co El Cajon
Escondido Citrus Union Quince sw cor W Grand av Escondido
Escondido Fruti Growers A s s n Quince nw cor Ohio Escondido
Fallbrook Canning Assn Fallbrook
Fallbrook Citrus Assn Fallbrook
Fallbrook Co-operative Bean Growers Assn Fallbrook
Fay Fruit Co 1023 2d rm 301
Julian Apple Growers Association Julian
Leach E B Center sw cor Landis av Chula Vista
Lemon Grove Fruit Growers Assn Lemon Grove
Randolph Marketing Co Center se cor 2d av Chula Vista
Randolph Marketing Co W Grand av Escondido
Teggart Lemon Co La Mesa

***Fruit Punch Manufacturers**

HAGE'S SANITARY ICE CREAM CO, 835 K

WM. KONRAD HARDWARE Co.
BUILDERS' HARDWARE
GLASS
PAINTS
ROOFING
HAY & GRAIN
SEEDS
FUEL & FEED
BUILDING MATERIALS
4177 UNIVERSITY AVE.
East San Diego
HILLCREST 2584

Hotel Stowell
Los Angeles, Cal.
FIREPROOF
All rooms with Bath
$2.50 AND UP

ADDRESSING
CIRCULAR LETTERS
MAILING
TYPING
JACK MOORE
Multigrapher and Public Stenographer
NOTARY PUBLIC
PHONE 613-56
RES., HIL. 2414
416 Granger Block

THE BACH COMPANY • INSURANCE
CITY REAL ESTATE -- BONDS -- LOANS -- FARM LANDS
PHONES: MAIN 1841 MAIN 1842 614 ELECTRIC BLDG., 861 SIXTH ST.

ATLAS TRANSFER AND STORAGE
Local and Long Distance Hauling
CALL MAIN 2269
956 10th

WALL PAPER
PAINTING
DECORATING
TINTING
GRAINING
PAPER HANGING
RICHARD E. SEOL
1807 5th
Phone 641-29

***Fruits—Wholesale**

GREENMAN & SONS, 416 6th (See classified Produce—Wholesale)

Fruits and Vegetables

Carpenter G J 415 University av
Central Produce Co 2901 University
Coast Fruit & Vegetable Market 3017 University av
Condon G H 827 W Washington
Daken M G 1125 F
Diamond P B 822 5th
Di Turi John 4651 El Cajon av E S D
Fonseca Pedro 1701 7th av
Fujioka R K 2485 Imperial av
Gershon David 701 12th
Griffig Harrison 1445 University av
Haiman Isadore 4065 University av
Hosaka K 701 12th
Hayashi T 2089 Logan av
Jones & Walters 1443 India
Kondo & Ushijima 4152 University
Kubo J 1112 Bway
Kuratoni T G 1017 Bway
Lanz Fred 701 12th
Loeser Philip 701 12th
Maheras Wm 411 F
Martin Andrew 218 E Grand av Escondido
Mason W J 1123 Bway
Model Fruit Market 2589 Imperial av
Morishita & Takeuchi 701 12th
Ono Sizutaro 747 Bway
Oura T 725 5th
Parsimantov & Passafiume 4167 University av E S D
Saito Sadasuke 1602 Market
San Diego Public Market Bway ne cor 8th
Shaner D B 3875 5th
Shurtz W D 635 C
Spanos Jas 3801 5th
Sugimoto S 618 5th
Takemoto & Imada 701 12th
Thompson & Caloudes 1106 4th
Vincent Fruit Market 928 Orange av Coronado
Virtue R E Mrs 701 12th
Wagner L E 701 12th
Walden M J 1919 India
Weslow Peter 701 12th

Fuel and Feed

Agnew R A 360 W Grand av Escondido
Briggs C B 1905 Colton av
BUTLER WM J 2638 Imperial av (See page 37)
Chula Vista Feed Store 340 3d av Chula Vista
Clark H W 929 National av National City
Eagle Feed & Poultry House 637 G
East San Diego Grain Store 4136 University av E S D
Edwards A G 1368 India
Ellery H E Oceanside
Escondido Lumber, Hay & Grain Co Escondido
Haas E J 1926 Bacon Ocean Beach
Hasty G E 338 W Ohio av Escondido
Huchting A F Oceanside
IRWIN & CO, K se cor 4th (See back cover, right side lines and page 38)
KONRAD WM HARDWARE CO, 4177 University av, E S D (See right side lines and E S D adv section)
PACIFIC WOOD & COAL CO, 310 4th and 2604 Logan av and 431 University av (See back cover and page 37)
Union Wood Co 549 8th
Vanderwater G H 2571 University

***Funeral Directors**
(See also Undertakers)

BRADLEY & WOOLMAN, 644 C cor 7th (See back bone and page 86)
JOHNSON-SAUM COMPANY, 4th nw cor Ash (See left side lines and page 86)
MERKLEY HENRY W, 3655 5th (See classified Undertakers)
SMITH, GOODBODY & DUNN FUNERAL HOME, 3d and Ash (See page 86)
UNIVERSITY UNDERTAKING PARLORS, 3655 5th (See classified Undertakers)

***Furnace Work—Sheet Metal**

STEETLE G R, 2529 I (See page 84)

***Furnaces**

INGLE MANUFACTURING CO, 643-649 G
KIRK-ROCHE & CO, 546 Market (See page 83)

Furnished Rooms

Adriatic The 1435 K
Ah Quin 445 3d
Albin K W Mrs 1423 1st
Albion The 639 E
Angelus Hotel 1060 4th

SEE | YOUNG & CHAMBERLAIN | FOR
1126-1136 FRONT STREET
PREST-O-LITE BATTERIES, CARBURETORS, MAGNETOS, ETC.
EVER-READY WELDING SERVICE. AUTOMOTIVE ELECTRICIANS AND VULCANIZING

MILTON P. SESSIONS GROWER AND IMPORTER **Landscape Gardener--Nurseryman**
GROUNDS DESIGNED, PLANTED AND REMODELED
Office and Nursery--San Diego Ave., Cor. Mason St., Old Town Tel. Hillcrest 996-J

Ardmore The 430 B
Argall L E Mrs 738 F
Arlington Hotel 1206 5th
Arlington The 423 West F
Arterburn G F 214 West F
Asakawa G 554 5th
Atkins W E Mrs 1432 India
Barkley C S Mrs 1058 9th
Barnett E E 1451 India
Barr L S Mrs 1445 4th
Bassett M M 903 G
Bauer Louise Mrs 1954 Union
Baxter Alma 1105 12th
Bella Vista The 1309 2d
Bendixsen Benj 732 8th
Beryl The 1372 7th
Biederman Ora 431 Market
Blair Edith Mrs 1065 15th
Blair Nell Mrs 948-50 Union
Bochardo Anton 536 5th
Boggs Julia Mrs 1345 3d
Bradish J O 2004 4th
Breck E G Mrs 1354 India
Brovo G J 1122 Union
Brown Bedford 669 Front
Brown Lillie 755½ 8th
Brown & Tenney 437 J
Buckley Danl 854 6th
Burcham J F 858 Front
Burns Eliza A 920 C
Butchasky John 1167 State
Byers Ella Mrs 1168 10th
Caldwell B W 717 University av
Calexico The 835 6th
Cameron Jane Mrs 1043 State
Carlisle J R 461 5th
Carney Lawrence 1304 2d
Carroll House Oceanside
Cary The Oceanside
Cass B M Mrs 1568 5th
Cater W A 643 6th
Cathenet Louis 536 4th
Central Hotel and Apts 835 6th
Cesmat Margt Mrs 1365 1st
Chipman & Carothers 1604 C
Clavert Anna Mrs 740 G
Clayton Lulu M 961 4th
Clermont Hotel 501 7th
Cliff House 1715 Adams av
Cobb M T Mrs 1048 Bway
Coleman M L Mrs 1145 11th
Coronado View Hotel 444 G
Cozey The 961 4th
Crawford H J Mrs 1357 4th
Damron M O Mrs Oceanside
Davis Glenella Mrs 1629 5th
Dierdorf M M Mrs 2024 State
Donahue J C 553 5th
Donnell T M 943 17th
Douglas R O 1479 J
Edwards B E Mrs 546 3d
Eichinger A I Mrs 1039 12th
Elgin Hotel 337 F
Elias Pedro 641 7th
Elliott M E Mrs 222 Ash
Escondido Hotel 108 W Grand av Escondido
Fields Frank 325 Market
Fifth Avenue House 1248 5th
Fischman Jacob 702 1st
Fisher W V 125 West E
Fishman Jacob 702 1st
Fitzgerald Wm 417 Market
Fletcher Annex 924 8th
Foley Alice Mrs 844½ 7th
Fowler A M Mrs 230 Date
Fraysse Parfait 730 6th
Funk Wm 938 G
Fyffe Ada L 818 A
Garnier J E 147 West E
Gastelum Paul 1131 Market
Gay-Pajon Louise Mrs 1651 3d
Gilliland Belle Mrs 412 Beech
Glass J M 826 National av National City
Godair Josephine Mrs 1520 3d
Grant The 633 5th
Green Hattie Mrs 1227 Market
Gulbranson A A Mrs 1944 Bway
Hahn Sadie 1308 E
Hancock Richd 1662 5th
Hanna A J Mrs 819 B
Hardy & Oliver 716 F
Hartman A A 526 West E
Hayashi T 562 4th
Hendricks L G Mrs 649½ 7th
Hinkle A M 104 B
Hinshaw C E 1420 Front
Hohn I W Mrs 761 6th
Horton Hotel 332 F
Hotel Anita 422 4th
Hotel Bellevue 414 G
Hotel Colonial 943 4th
Hotel Cortland 725 4th
Hotel Dearborn 1036 3d
Hotel Dewey 825 5th
Hotel Duncan 134 F
Hotel Helix 535 A
Hotel Imperial 715 Bway
Hotel Leland 911 6th
Hotel Majestic 536 F
Hotel Minneapolis 760 5th
Hotel Newport 421 E
Hotel Onyx 856 5th
Hotel Redding 919 7th
Hotel Reed 1429 2d
Hotel Santa Rita 836 1st
Hotel Utah 726½ 5th
Hotel Vega 620 3d
Hotel Victor 636 3d

THE
Mission Hills School of Music
E. ALICE HOLMAN
Director
Downtown Office
Thearle's Studios
Tel. Main 22 and 628-07
Expert Teachers in All Branches
Music, Art
Dancing, Drama
Language
STUDIOS AT
Res., 131 W. Washington
3736 28th Street
4651 Oregon
CORONADO and OCEAN BEACH

Equipment Sales Co.
Radio Supplies
Theatre Equipment
Electric Signs
PHONE
641-79
402 B Street

DON M. STEWART
INSURANCE—BONDS—REAL ESTATE
950 Seventh Street Phone, Main 1515

The William Kettner Co. GENERAL INSURANCE
Tel., Main 2183 334-335 SPRECKELS BUILDING

E. J. DAILEY
ROOFING CONTRACTOR
WAREHOUSE 649 K ST SAN DIEGO TEL. MAIN 5270
RESIDENCE TEL. HC. 524W

GENERAL SPEEDOMETER CO.
J. T. ZOOK, MGR.
AUTHORIZED Johns-Manville Service Station
A C Warner Stewart Waltham Van Sicklen
INSTANT SERVICE
1120 UNION
TEL. 61143

Furnished Rooms—Cont.

Hotel Washington 423 F
Hotel Western 522 7th
Hotel Willard 535 E
Hotel Wilson 614 5th
Howat Julia A 1139 Front
Huckstep W N 1156 20th
Jackson A A Mrs 1832 1st
Janaschek Edwd 541 West A
Jenkins W A 139 S Lime Escondido
Johnson F B 312 Cedar
Johnson R R 118 W Bway
Johnston D R Mrs 1054 7th
Jones W E 248 Date
Kemmer J M Mrs 1263 1st
Ketelsen M E Mrs 923 I
Kimball M H Mrs 1355 Union
Kirk Anna Mrs 1170 9th
Kojima K 502 6th
Las Flores Hotel Oceanside
Lawrence Walter 729 7th
Lee Poy 431 3d
Lehew R M 218 Cedar
Lehman Hermina Mrs 1212 Bway
Lehman Morris 1414 5th
Lester H M Mrs 1645 9th
Liberty The 834 3d
Lindenbaum Saml 729 E
Lindsay Effie Mrs 132 Market
Linthicum C 1248 E
Logan Hotel 120½ W Grand av Escondido
Lohr Mary Mrs 1742 5th
Lolani Vennie Mrs 519 5th
McCleary Elizabeth 1468 3d
McClure Anna Mrs 1148 10th
McClure & Ayers 728 Market
McCue Margt Mrs 1567 3d
McFarland Wm 723 8th
McLean E L Mrs 3033 Imperial av
Manhattan Hotel 937 5th
Mann E E 830 8th
Manzer Delavan 841 9th
Maple Rooms The 1360 9th
Marian The 1356 6th
Marks Agnes Mrs 668 3d
Martin Guadalupa Mrs 509 9th
Matt Louise Mrs 813 5th
Mayer Sarah Mrs 1401 J
Messinger Alfrieda Mrs 1123 9th
Milch Ida Mrs 839 Front
Miller May Mrs 1111 Union
Mira Mar Hotel Oceanside
Mission Hotel Oceanside
Mission Inn Hotel 1057 India
Model The 121 G
Morgan N B Mrs 1149 Front
Morris C E 944 India
Morse M J Mrs 772 16th
Munnings A M Mrs 1532 India
Murray A A Mrs 918 C
Myers B S Mrs 2061 Front
Nachbaur Bertha Mrs 1665 Union
National Hotel 734 National av National City
Natt Louise Mrs 842 10th
Nemechek G A 515 9th
Neugart Wm 739 8th
New Hampshire House 231-33 15th
Ninth Street Hotel 547 9th
Nolan L A Mrs 3530 5th
North Robt 520 6th
Nuhn Mary Mrs 665 7th
Oakley The 711 8th
O'Connor Ada 828 G
Oder Kath Mrs 934 C
O'Harra Frank 876 B av Coronado
Olson Bessie 461 5th
Olympia The 656 5th
Orford The 728 Market
Ornishaw Wm 1641 4th
Painter M A Mrs 1442 4th
Palace Hotel Oceanside
Panama The 502 6th
Payne C F Mrs Oceanside
Payne Thos 608 14th
Peach Osca Mrs 1331 3d
Polus John 1226 4th
Prellberg A H L Mrs 1234 Front
Price F L Mrs 348 B
Ramona Annex 1442 4th
Ramsey G A 529 5th
Raymond A B Mrs 1957 4th
Raymond S B Mrs 5172 Brighton av Ocean Beach
Regal Hotel 416 4th
Reynolds A S Mrs 1206 5th
Rieke Hotel Oceanside
Rivas Victoria Mrs 730½ F
Roan Mary 1465 2d
Robinson Peter 542 6th
Rodgers M E Mrs 1148 11th
Rojas Sarah Mrs 1435 F
Romo M A Mrs Oceanside
Roxbury The 729 7th
Royal Hotel 717 4th
Rush J M Mrs 110 West F
Rymott M L Mrs 1572 Union
Salem Hotel 1335 J
Sanburn R D A Mrs 946 12th
San Diego The 528 14th
Sato H M 506 5th
Sawyer Mae 907 12th
Sayre I M Mrs 1240 12th
Schimpff M T Mrs 804 Union
Schletzer L J 743 7th
Scholl F L Mrs 421 Beech
Schrimpl John 569 8th
Scofield O D 1404 K

LUNDY'S HOME OF FLOWERS . . . Member Florists Telegraph Delivery
Floral Designs a Specialty FLORAL ARTISTS 1147 FIFTH ST. Tel. 621-23 High Grade Flowers

WASHING MACHINES
SEWING MACHINES
VACUUM CLEANERS
IRONING MACHINES

SOUTHERN ELECTRICAL CO.
WIRING - LIGHTING FIXTURES - MOTORS
3RD & E MAIN 4730 7TH & BDWY.

Shimamoto K 551 4th
Signor R A Mrs 1146 8th
Sipprell J N 1157 State
Smith A L Mrs Ramona
Smith Louise 1158 3d
Southland The 344 A
Stauffer Alice Mrs 1145 Front
Stone H O Mrs 1556 4th
Sullivan Margt Mrs 937 5th
Sunset Hotel 461 5th
Sunset Inn 935 Prospect La Jolla
Syverson M S Mrs 1727 State
Thomas T T 563 5th
Trenton The 210 E Indiana av Escondido
Turner Mary Mrs 1224 Front
Vernon Hotel 214 West F
Virginia Hotel 831 8th
Wagner G D 614 Market
Walker T J 745 14th
Walker Wm 1015 F
Wallace E H Mrs 370 12th
Warren J E 655 6th
Watson Laura Mrs 1157 10th
Wheaton W H Oceanside
Wilcox M E Mrs 208 Cedar
Williams I S Mrs 621 W Bway
Wilson V L Mrs 1366 2d
Windsor Hotel 843 4th
Woodward M E Mrs 1569 Union
Yates E H 469 7th
Young Blanche Mrs 750 1st
Zahn Ella M 1632 Union
Zalabak Rosa Mrs 1669 1st
Zimmerman Anna 1143 Bway
Zinn Lora Mrs 908 A

Furniture—Retail

(See also Furniture Second Hand)
Beckman O J 1133 Bway
BENBOUGH H L, 1177 5th cor B
BLEDSOE CO THE, 6th ne cor C
(See right bottom lines and adv)
Bon Ton Upholstery House 1825-1845 5th
Borden C G Oceanside
Brady Bedding & Furniture Co 1140 Bway
Chanter John Furniture Co 607 Market se cor 6th
City Furniture Co 728 National av National City
Crescent Furniture Store 4119 University av E S D
Dalton & Sons 2822 Imperial av
DRYDEN & VON BRIESEN, 1337-1345 5th
Escondido Hardware and Furniture Co 113-115 W Grand av Escondido
Fields T A Oceanside
Globe Outfitting Co 1306 Market
Hall Wm H 3933 University av ESD
Henderson J C 1905 Logan av
HOME FURNITURE CO, 1240 5th
(See right side lines and page 38)
Johnson R R La Mesa
LIFE-TIME FURNITURE & RUG COMPANY, 639 University av
Lowenstein Chas 855 6th
McKinney H A La Mesa
Mason R W 131 E Grand av Escondido
National Furniture Co 812 National av National City
Neuman Geo 827 6th
North Park Furniture Co 2877 University av
Palmer O E 306 3d av Chula Vista
PEOPLES FURNITURE STORE, 751 6th
Pierce Furniture Co 745 7th
Rittoff Benj 769 6th
RUBIN'S FURNITURE CO, 711-719 Bway
Shaffer W E & Son 1502 Market
Skinner L N 640-650 6th

If you wish to buy House Furnishings, anything on the six floors of The Bledsoe Company's Store is at your disposal.

"Our-Easy-Way-to-pay-plan" will help make your home bright and happy.

Come in and let us show you how low you can buy of us. Either for Cash or on Terms.

The Bledsoe Company
House Furnishers and Decorators
Phone, Main 4704
SIXTH AND C STS. SAN DIEGO, CAL.

BURKE
HANFORD
HENDERSON
AND
EXCELSIOR
MOTORCYCLE
AGENCY
REPAIRS
STORAGE
ACCESSORIES
CLUB ROOM
LOCKERS
OPEN ALL NIGHT
718 FIRST
BET. F AND G
TEL. MAIN 1012

Western States
Finance
Corporation
AUTOMOBILE
FINANCING
GENERAL
INSURANCE
REAL ESTATE
621-2-3-4
ELECTRIC
BUILDING
TELEPHONE
649-11

BETSY ROSS AND KLEEN MAID BREAD
MANUFACTURED BY
SOLD BY ALL GROCERS
SNOWFLAKE BAKING CO.
701 SIXTEENTH ST.
652-03 MAIN 47

HARRY FISHER & CO.
GENERAL INSURANCE, REAL ESTATE, BONDS
240 C STREET

HARLEY-DAVIDSON MOTOR CYCLES
SAM McPHERSON
TEL. MAIN 1126
640-648 MARKET

Office Phone, 242-w
Res. Phone, 175-W
R. F. Zimmerman
Plumbing and Heating Contractor
7921 Girard Street
La Jolla California

Furniture—Retail—Cont.

SUPERIOR FURNITURE CO, 817 6th
Swain-Poe Furniture Co 3041 University av
Thomas Furniture Co 923 6th
Union Furniture Co 744 Market
University Avenue Furniture Co 1043 University av
Valley Hardware and Furniture Co Ramona
Wall Street Furniture Co 1049 Wall La Jolla
Weaver J J 1903 Logan av

Furniture—Second Hand

American Furniture Co 800 6th
Anderson & Swanson 738 6th
Burnett Kushel 721 University av
Chuml John 3736 Main
Cook L C 3899 University av E S D
Dana Arthur 1552 5th
Jackson Saml 627 6th
King D W & Son 639-645 6th
La Zelle Frank 657 6th
Mannix K E Mrs 2405 Curlew
Nietmann's Furniture Co 4171 University av E S D
O'Connell D S 617 F
Peoples Furniture Store 751 6th
Scholl F S 628 6th
Shapiro Arthur 754 6th
Sokolof Louis 1539 5th
Standard Furniture Exchange 860 6th
Sunset Furniture Co 856 6th
Wilson A H 4140 University av ESD

***Furniture—Wholesale**

STANDARD MATTRESS & FURNITURE MANUFACTURING COMPANY, 2368 Kettner blvd (See page 67)

Furniture Manufacturers

Cal-Wood Manufacturing Co 1242 G
DRYDEN & VON BRIESEN, 1337-1345 5th
PORTER'S FURNITURE FACTORY, 1796 Logan av
QUALITY REED SHOP, 1401 5th cor Ash (See page 38)
Ross C F 2930 B
SCHIEFER & SONS, 8th se cor J (See page 84)
STANDARD MATTRESS & FURNITURE MANUFACTURING COMPANY, 2368 Kettner blvd (See page 67)
Valentine & Co 3064 J
Yelvington C C 1878 Main

***Furniture Movers**

ATLAS TRANSFER & STORAGE CO, 956 10th (See left side lines and page 85)
HAYDIS TRUCK LINE, 643 2d (See page 85)
HECK FURNITURE AND PIANO MOVER, 1131 Bway

***Furniture Packers and Shippers**

ATLAS TRANSFER & STORAGE CO, 956 10th (See left side lines and page 85)
HAYDIS TRUCK LINE, 643 2d (See page 85)

***Furniture Refinishing**

LEE H V CO, 1041 Columbia nr Bway (See classified Painters—House and Sign)

Furniture Repairing

Barden & Co 530 Ash
Beck F S & G E 756 State
Cobb W S 540 6th
Coronado Mahogany Shop 915 Orange av Coronado
Hettich Frank 3896 5th
Nickerson J M 822 Sigsbee
Pierce A D 7834 Girard av La Jolla
QUALITY REED SHOP, 1401 5th cor Ash (See page 38)
Quality Refinishing Shop 3312 5th

Furriers

ALASKA FUR AND CURIO STORE, 923 1st, Spreckels Bldg (See left side lines)
ALASKA FUR STORE, 318 C (See page 38)
Confar Fred 1371 5th
Ostrander A W 2819 National av

***Furs Cleaned and Relined**

ALASKA FUR AND CURIO STORE, 923 1st, Spreckels Bldg (See left side lines)
ALASKA FUR STORE, 318 C (See page 38)

***Furs Remodeled**

HUNECK'S FURS, 1036 6th

***Furs Repaired and Remodeled**

ALASKA FUR AND CURIO STORE, 923 1st, Spreckels Bldg (See left side lines)

SERVOLEUM-- "THE FLOOR OF SERVICE"
OVER 500,000 SQ. FT. LAID IN SAN DIEGO
A MAGNESITE FLOORING FOR HOMES, STORES, OFFICES, ETC.
SPECIAL SERVICE FLOORING CORP. SEFTON BLDG.

RANCH-BUNGALOW
SPECIALIST SPECIALIST
Wm. J. Rickerson 415 C ST. - PHONE 614-75 A. D. Piersall

ALASKA FUR STORE, 318 C (See page 38)

***Furs Stored**

ALASKA FUR AND CURIO STORE, 923 1st, Spreckels Bldg (See left side lines)
ALASKA FUR STORE, 318 C (See page 38)

***Furs Tanned and Dyed**

ALASKA FUR AND CURIO STORE, 923 1st, Spreckels Bldg (See left side lines)
ALASKA FUR STORE, 318 C (See page 38)

***Galvanizing**

CALIFORNIA PLATING & MFG WORKS, 1146-1148 Union bet B and C (See right side lines)

***Games—Educational**

Monitor Game Co The 1025 4th rm 324

Garages

ADAIR'S GARAGE & MACHINE SHOP, 909 to 917 2d (See page 7)
Anderson H A Lemon Grove
Baader's Garage 2857 University av
Bethlehem Garage 1402 2d
Bigelow E G 7922 Herschel av La Jolla
Brooks H A Imperial Beach
Burlingame Garage 2227 30th
Buss A C 730 9th
California Garage 940 Market
Campo Garage Campo
Cardiff Garage Cardiff-by the Sea
Central Garage 652 2d
Chitwood O K 1130-40 Columbia
Coast Inn Garage 302 B
Crawford Bros 1169 16th
Curry C W Julian
Darrell J P 448 W Bway
DAVIS LESTER R, 4124-26 University av E S D (See E S D adv section)
Dawson Geo Carlsbad
Descanso Garage Descanso
Dorman & Houser 1265 6th
Elite Garage 631 F
Encinitas Garage Encinitas
England W F 3779 Mission blvd Mission Beach
Fallbrook Garage Fallbrook
FASHION GARAGE, 3255 5th (See page 8)
Fenton Co 4229 University av E S D
Folcke & Campbell 1230 State
Furgeson J C Ramona
GOLDEN STATE GARAGE, 469 6th se cor I
Gordon L C La Mesa
GUARANTEE GARAGE, 925-931 Orange av Coronado (See Coronado adv section)
GUARANTEE GARAGE, 234 E Grand av, Escondido (See Escondido adv section)
Haglund E E 4914 Morena blvd
Hart & Hart 1950 India
Hearst R E 1666 1st
Hellyer J W Santa Ysabel
Hetzel & Snavely 751 7th
HIGHWAY GARAGE, 1123-25 India (See page 9)
Hotel del Coronado Garage Ocean Front s of Hotel del Coronado Coronado
Imperial Garage 2611 Imperial av
Isensee A T 1220 28th
KENCOE GARAGE 4231 Park blvd
Kline T B 1916 Bacon Ocean Beach
Lakeside Garage Lakeside
La Mesa Garage La Mesa
Liberty Garage 742 B
LIBERTY GARAGE AND BATTERY STATION, Third and F av, Coronado
M Street Garage 2980 Imperial av
Mack G B 843 Columbia
Marks J I Del Mar
Maryland Garage 741 F
Maze G F Fallbrook
Maze L C Fallbrook
Middleworth W R Co 7807 Girard av La Jolla
Midnight Garage Encinitas
Mission Garage 1057 India
Monty's Garage B se cor 31st
Moore Jack 931 G
Mueller G A 2975 National av
Murlie's Garage 1437 Bway
Nevins C A 920 S 26th
Normal Heights Garage 4048 Adams
NORTH PARK GARAGE AND SERVICE STATION, 3029 University
OCEAN BEACH GARAGE, 4868 Newport av, Ocean Beach, Tel Pt Loma 77-W
Old Town Garage 2495 San Diego av
Osborn C E 1271 Front
Pacific Transfer & Storage Co 915 India

HOMES FURNISHED COMPLETE
Home Furniture Company
CASH OR CREDIT
TEL. 632-18
1240 5TH ST.

BOLTON COMPANY
W. A. BOLTON
N. B. BOLTON
General Insurance
602 ELECTRIC BUILDING
PHONE MAIN 4358

KELVINATOR
SAN DIEGO PULLEY CO.
SPRECKELS BLDG., BASEMENT
TEL. 625-35

SHAPIRO COMPANY
High Grade Bonds and Listed Stocks
Sold on Partial Payment Plan
THIRD FLOOR FIRST NAT'L BANK BLDG. MAIN 232

SHEET METAL WORKS
AIRPLANE SPECIALTIES
TANKS
CORNICES
AUTO BODIES
SKYLIGHTS
HOTEL WORK
DAVID R. COBB Sheet Metal Co.
830 7TH
TEL. 613-91

Formento's
DETECTIVES AND BUREAU OF INVESTIGATION
Licensed and Bonded
Bank References
All Work Strictly Confidential
DAY OR NIGHT
TEL. 64185
846 5th Street
Suite 202-3-4

Garages—Cont.

Palomar Garage 2420 4th
Parquette L M Lakeside
Parslow & Ott 446 West C
Peters Fred Bostonia
Peters L C 1326 Bway
PIONEER GARAGE, 1027 Orange av, Coronado (See Coronado adv section)
Popular Garage 851 1st
Powers A W Mrs 1327 Orange av Coronado
Prather A J San Ysidro
Prentice B H 4600 Park blvd
Price Motor Car Co 870 2d
Ramona Garage Ramona
Rayner R Vista
Right Garage The 831 2d
ROOSEVELT GARAGE, 4626 El Cajon av, E S D
San Diego Electric Garage 3241 5th
San Marcos Garage San Marcos
SAVOY GARAGE, 1st to 2d at C (See page 13)
SCHNEIDER & SIRRINE, 1020 9th (See page 13)
Schubbe J S 4602 Hawley blvd
Service Garage 708 2d
Service Garage La Mesa
Shaffer & Shaffer 5040 Newport av Ocean Beach
Sherman Avery Alpine
SIXTH STREET GARAGE, 735 6th
Stanley Garage 868 16th
State Street Garage 1053 State
Stevens G F 4020 Euclid av E S D
Stratford Inn Garage Del Mar
Swift T C 547 A
Taylor Juan 4100 Taylor
Taylor & Brooks Palm City
Thill A H 1520 B
Torrey Pines Garage Del Mar
Tourist Garage 708 B
UNIVERSAL GARAGE, 336 9th (See page 14)
Wagar's Garage 910 Front
Wagner J H 2762 5th
Warren & Pearce 2200 Logan av
WHITE FRONT GARAGE, 900 University av (See left bottom lines and page 15)
Williams J T 3120 Main
Williams Tom Vista
Wolf & Macpherson 2505 University
Zader W E 7832 Ivanhoe av La Jolla

Garbage Collectors

East San Diego Sanitary Collection Co 4182 University av E S D

***Garden Furniture**

BEACON HILL NURSERY, 1901 Bway and 633 68th Encanto and 16th cor Highland av, National City (See left bottom lines and classified Nurseries)

Garment Manufacturers

McCarthy & McCarthy 3524 Indiana
Sunshine Mfg Co 725 Bway

***Gas Engines**

FAIRBANKS MORSE & CO, Philip Mayer Co Representatives, 848 7th
GIRAUD P A, 3d sw cor G (See front cover and pages 34 and 36)

***Gas Heaters**

HEILBRON FRED A, 1446 5th (See right bottom lines and page 73)
HUBBS H D, 1156 3d (See classified Plumbers)
MATCHINSKE GUS, 1532 J (See page 73)
RADO FUMELESS GAS HEATERS, Fred A Heilbron Agt, 1446 5th, Tel Main 781
ROHDE BROS 1312 5th (See page 74)
ZIMMERMAN RUDOLPH F, 7921 Girard av, La Jolla (See left side lines and page 74)

***Gas Marine Engines**

MARINE ENGINE WORKS, A R Robbins Prop, 1735-1747 Atlantic cor Elm (See page 66)

***Gas Radiators**

HEILBRON FRED A, 1446 5th (See right bottom lines and page 73)

***Gas Ranges**

A B GAS RANGES, The Bledsoe Co Agts, 6th ne cor C
BLEDSOE CO THE, 6th ne cor C (See right bottom lines and classified Furniture)

Gas and Electric Companies

SAN DIEGO CONSOLIDATED GAS AND ELECTRIC CO, 935 6th, 979 Orange av Coronado, Del Mar, Escondido and Oceanside

REAL ESTATE
EXCHANGES
RENTALS
LILA A. FITZPATRICK
1127 SIXTH STREET TEL. 649-53
INSURANCE
INVESTMENTS
LOANS

V. WANKOWSKI & CO., INC.
V. WANKOWSKI GEORGE D. EASTON
INSURANCE—SURETY BONDS PHONE, MAIN 2029 341-2-3-4-5 SPRECKELS BLDG.

***Gas and Gasoline Engine Manufacturers**

MARINE ENGINE WORKS, A R Robbins Prop, 1735-1747 Atlantic cor Elm (See page 66)

***Gas and Gasoline Engines**

WESTERN METAL SUPPLY CO, 7th ne cor L

***Gas and Oil Engines**

MARINE ENGINE WORKS, A R Robbins Prop, 1735-1747 Atlantic cor Elm (See page 66)

***Gasoline and Oils**

(See also Automobile Service Stations)

McINTYRE JOHN B 744 7th (See left side lines and page 11)

OWL WRECKING CO, ne cor 16th and K (See classified Wrecking Cos)

ROWE MOTOR SHOP, 8th at C (See left side lines and page 12)

WHITE FRONT GARAGE, 900 University av (See left bottom lines and page 15)

***Gear Cutting**

SAN DIEGO MACHINE CO, 739-745 4th (See classified Machine Shops)

General Merchandise

Addis A J 1640 7th av National City
Alpine Store Alpine
Ambler Cleason Mesa Grande
ARAKAWA Y, 521 5th (See page 39)
Babson J M Vista
Banks A M Otay
Bascom D S Nestor
Blanc O R Julian
Bonita Store Bonita
Butler J J Palm City
Chase F S Potrero
Conner I E Cardiff-by-the-Sea
DeLine A F Oceanside
Del Mar Cash Store Del Mar
Descanso Store Descanso
Dorey N S Descanso
Fallbrook Mercantile Co Fallbrook
Gaddis F O Poway
Gillespie N B Mrs Spring Valley
Grossmont Store Grossmont
Haeussler G F Mrs Jacumba
Hermanson Ivar Carlsbad
Hill C E Jamul
Holders Cash Store Santee
Ketcham Hannah Barrett
Klingenburg C C Otay
Koehn Emma Mrs Julian
Lakeside Store Lakeside
Lamb C E Fallbrook
Leach E F Hill
Linns Chas Tecate
McDonald J E Mt Springs
McGrew M J Vista
Marks Jos Julian
Miles H A Ramona
Mountain Commercial Co Potrero
Mountain Commercial Co Tecate
Nippon Co Inc 542 5th
Oak Grove Store Descanso
Olive Ranch Store Lakeside
Picker Herman San Ysidro
Ramona Commercial Co Ramona
Reaburn David El Cajon
Roper J O Fallbrook
Ruby M B Julian
San Marcos General Store San Marcos
Schrock A H Santa Ysabel
Shelby G H Valley Center
Silvers J C Julian
Smith J F 7810 Girard av La Jolla
Sonka Bros Lemon Grove
Sperry W H Grossmont
Stell-Clark Co El Cajon
Stelzner Lizzie Mrs Del Mar
Stryker M K San Ysidro
Tecate Store Tecate
Troxel J & M M 1001 Orange av Coronado
Vasey J W Miramar
Withington C San Ysidro
Wood Jas Witch Creek
Woods G H San Ysidro
Worth H F La Mesa

***Generators and Starters**

AUTO ELECTRIC CO, 839-859 8th (See classified Automotive Electricians)

***Geological Maps and Reports**

SKEATS E M & SON, 750 8th

***Gilding**

SMITH-HARDACKER CO, 1045 6th (See page 6)

Glass

A I Glass Co 106 B
California Glass Co 544 6th
DIXIE LUMBER & SUPPLY CO, 3919 Ohio nr University av (See front cover and page 62)

IRWIN & CO.
Hay, Grain and Feed
Grain Bags
Wool Bags
Sack Twine
Coal, Wood
MFG.
POULTRY AND DAIRY FEEDS
Main Office
FOURTH AND K
Phones:
Main 440
663-01

Main 3377
C. W. Forrest
INTERIOR DECORATING
PAINTING
Sketches of Interiors
Wall Paper and Paper Hanging
Fresco Work
1854 Front St.

Since 1886
San Diego's Leading
Men's and Boys'
Outfitters
"LION" CLOTHING CO.
Southeast Corner Fifth and "E"
Where You Always
Pay Less for Clothing
Furnishings and Shoes
of Quality

INSURANCE REAL ESTATE **NELSON L. COLEMAN** MORTGAGE LOANS
214 C STREET TEL. 631-31

ROBERTS
WATCHMAKER AND JEWELER
1165 FOURTH ST.
CORNER OF B
San Diego, Cal.

HALL'S TYPEWRITER SERVICE
PHONE 665-37
Underwood Specialists
Hammond Agency
All Makes Rented Repaired Bought and Sold
Cleaning Overhauling
Service and Satisfaction
134 B STREET
SAN DIEGO

Glass—Cont.

FULLER W P & CO, 7th ne cor F (See page 25)
KONRAD WM HARDWARE CO, 4177 University ave, E S D (See right side lines and E S D adv section)
San Diego Art Glass Works 652 10th

***Glass Sand**

SOUTHERN CALIFORNIA MARBLE & DEVELOPMENT CO, 308 First Natl Bank Bldg, 1007 5th

***Glass Wind Wings—Automobile**

CALIFORNIA PLATING & MFG WORKS, 1146-1148 Union bet B and C (See right side lines)

***Gold Platers**

CALIFORNIA PLATING & MFG WORKS, 1146-1148 Union bet B and C (See right side lines)

***Golf Supplies**

MUEHLEISEN CO INC, 1050-1054 2d (See page 16)
SAN DIEGO CYCLE & ARMS CO, 417 E (See back cover and page 6)

***Government Bonds**

BLYTH, WITTER & CO, First Natl Bank Bldg, 1007 5th (See right top lines)
HUNTER, DULIN & CO, 4th Floor First Natl Bank Bldg, 1007 5th (See left top lines)
SHAPIRO COMPANY, 320 First Natl Bank Bldg, 1007 5th (See left top lines)

***Gowns Made to Order**

HELD WANDA, 269 Orange av, Coronado

***Grain**

BUTLER WM J 2638 Imperial av (See page 37)
IRWIN & CO, K se cor 4th (See back cover, right side lines and page 38)
PACIFIC WOOD & COAL CO, 310 4th and 2604 Logan av (See back cover and page 37)
SILVERTHORN FRED C & SONS 844 Market (See right top lines and page 40)

***Granite Works**

STARK CHAS N & CO, 3791 Imperial av, Opp Masonic Cemetery (See left side lines and page 67)

***Greases and Oils**

ROWE MOTOR SHOP, 8th at C (See left side lines and page 12)

***Grinding—Knives, Etc**

CRANDALL G H PARASOL & KEY FACTORY, 1342 5th (See page 72)

Grocers—Retail

Acme 2608 National av
Addis A J 1640 7th av National City
Albo Bros Lemon Grove
Alderson C C 2214 Harrison av
Aldrete A San Ysidro
Alleze Anton 1903 Festa
Alspaugh C H 1030 Bway
American Stores Co 3823 5th
Anderson J M 3373 University av
Andrews S F 849 G
Apple Z M 1269 10th
Asahi Co 567 5th
Ashley Josephine 2322 E
Avery F F 1063 University av
Bacon H A 1996 Kearney av
Bailey J W 1821 5th
Bailey L R 2321 5th
Ballantine D H 2905 Clay av
Balsley L A 4000 Adams av
Barnes & Calloway 7826 Girard av, La Jolla
Bassett R G 2402 Lincoln av
Baugh R A 1269 Columbia
Becker W 2200 Market
Belis Mary Mrs 3119 J
Bennett E E 1006 Prospect, La Jolla
Bennett M B Mrs 546 Sampson
Benson Andw 3078 Boston
Benson Grocery Co 4137 University
Berg J P 3302 5th
Bergs Grocery and Meat Market 1631 W Lewis
Best W C 1172 12th
Bigelow G K Mrs 804 F av Coronado
Bingham F E 1830 I
Blackman Abraham 3695 Adams av
Bowker F E 321 5th Coronado
Box G S 934 E
Boyce Jas 4869 38th
Brenholts W L 1509 30th
Briggs F H 2461 I
Brisley & Son 134 Orange av Coronado
Brody Max 951 Orange av Coronado

DIAMONDS, WATCHES AND JEWELRY ON CREDIT
CALIFORNIA JEWELRY COMPANY
PHONE, MAIN 3667 ◆ 852 FIFTH STREET ◆ SAN DIEGO, CALIF.

POULTRY, BEES, GARDEN SUPPLIES
630 E STREET **STILES POULTRY SUPPLY CO.**

Brooks M W 832 National av National City
Brooks Whitfield 5022 Niagara av Ocean Beach
Brucker M J Mrs 4227 Park blvd
Bryer J H 4667 Park blvd
Buono Bros 3012 Imperial av
Burger Jennie Mrs 4194 Scott av
Burke E L 2201 Bway
Burlison A D 3946 Utah
Burns Anthony 603 W Washington
Byers J M 319 F Chula Vista
C & C Store 106 W Grand av Escondido
Carleton E F 820 National av National City
Carpenter A E Mrs 1945 32d
Carty C F 4619 Idaho
Cary I B Oceanside
Casteel O H 1026 S 31st
Cave H E 2046 University av
Cente Lawrence 806 Market
Challand F S 3742 Mission blvd Mission Beach
Chebegia D R 114 W Bway
Chollas Valley Grocery 3302 Imperial av
Claret A R 1011 15th
Clark G R 1048 E
Clark & Son 3388 30th
Clyne J J 1501 Lincoln av
Coleman W L 2926 L
Collins John 1440 4th
Collins M G 3704 University av E S D
Collins Millie Mrs 628 Crosby
Collins W W 4179 University av
CO-OPERATIVE GROCERY, 562-64 5th, Tel Main 6292 (See page 39)
Corodemus Geo 1070 4th
Corriere J A 939 University av
Cox F L 3405 Adams av
Craig L J 442 8th National City
Cramer Ed Dulzura
Curry C B 3567 Newton av
Cunningham E A Mrs 3704 Valle av
Davies F E 1502 State
Davis Edith Mrs 1335 31st
Davis S C 4337 Park blvd
Dawson Walter 3642 India
Dean W J Co 155 and 160 E Grand av Escondido
De Falco Edwd 348 West F
Delatour J R 4077 University av
Delmas L A 846 Union
Deluca Domenico 1603 K
De Pauli Matthew 1501 Front
Detrick R F 2805 B
Diack A J 1467 Russ blvd
Dillon B L 129 W Washington
Doll E B 3907 University av E S D
Donnelly Thos 2729 Grand av Pacific Beach
Donohue T P 3102 Clay av
Dougherty Patk 3795 California
Duncan J P & Son 2924 National av
Dunkin G W 1948 Bway
Dunnigan C O 3845 Park blvd
Eaton A R 2095 Logan av
Ebinger E B Mrs 4294 Stockton av
Edwards A G 1368 India
Eickmeyer Fred 957 4th
Elliott T W 3095 National av
Emery E E 142 W Washington
Evans P C 202 25th
Everett E W Oceanside
Faber G H 5004 and 5021 Newport av and 2119 Bacon Ocean Beach
Farrar G W 2335 University av
Farrow W B 330 3d av Chula Vista
Filippi Frank 1639 Logan av
Findley H W 4031 University av
Fitch G F 1945 Adams av
Floyd R W 1506 1st
Fousse E L jr 935 Orange av Coronado
Fox & Parks 4457 University av
Frizell Pearl Mrs 4494 Louisiana
Fuelscher D & Son 7910 Girard av La Jolla
Fujimura T 528 5th
Fulton W E 2596 Imperial av
Galindo Jos 1613 Kearney av
Garden Fruit Market 7920 Girard av, La Jolla
Gascoyne & Sherman 1431 Bway
Gaul E W 2835 University av
Gause J E 1951 Abbott Ocean Beach
Geary L M Mrs 1266 Union
Gibberd Lydia M 328 West F
Giddings H B 3630 Texas
Giolzetti & De Luca 1895 India
Giovanazzi J A 469 16th
Glasser D W 2660 Calhoun
Gleave's Grocery 1839 Adams av
Gould D L 900 S 26th
Grandmaitre P J 4795 Voltaire Ocean Beach
Green S C 1645 30th
Greenfield F G 2551 University av
Greer H C 4148 University av E S D
Groenewold J F 207 W Washington
Grossman Eugene 5077 Monroe ESD
Guest H A Mrs 299 Palomar dr
Guest J W 367 Milbrae
Guter Bros 3852 University av E S D
Hadley E W 1021 25th
Haimsohn Herman 1112 Orange av Coronado
HAMILTON'S INC, 6th sw cor C
Hancock A T 2943 Adams av

FLOOD MOTORS CO.
—
DISTRIBUTORS
UNITED TRUCKS
—
Sales
Service
Parts
—
PHONE, Main 776
Cor. 15th and E Streets
SAN DIEGO

L. R. MILLER
BOILER SHOP
Boilers and Tanks Bought and Sold
Repairing
Flue Welding
Oxy-Acetylene Cutting and Welding, and Miller Seper Saver
620 STATE
TEL. MAIN 480

WARRENITE-BITULITHIC PAVEMENT
WARREN BROS. CO. Home Office, 9 Cambridge St., Boston Mass.
LOCAL OFFICE, 309 GRANGER BLDG TEL. 643-02

The Worth Co.

KUPPENHEIMER
GOOD CLOTHES

Charles Dodson

Fire Insurance

Notary Public

730 F ST.
PHONE
MAIN 1022

OLIVER
MEAL & OIL
CO.

Manufacturers of
FISH OIL
FERTILIZER
POULTRY
FOOD
LAWN
DRESSING

841 Harbor St.
P. O. Box 796
San Diego, Cal.

Grocers—Retail—Cont.

Hansen Caroline Mrs 931 13th
Hardy Lilly Mrs 3402 Conklin av
Harrington H I 4275 University av
Harrington T M Mrs 3697 India
Harris E R 1852 5th
Harris W M 1330 1st
Harvey Cash Grocery 308 3d av Chula Vista
Harwood S T Mrs 2747 University av
Hashem N A 1691 National
Hatch P P 3165 Adams av
HELLER'S INC, Office 855 18th, Branches: No 1, 847-853 5th; No 2, 9th and Bway; No. 3, 1813 E; No 4, 4th and University; No. 5, 30th and Beech; No. 6, 26th and Imperial; No 7, 2267 1st; No 8, 2106 Logan av; No 9, 1803 Union; No 10, 1025 25th; No 11, Goldfinch and Washington; No 12, 1st and Upas; No 13, 30th and Juniper; No 14, 30th and Upas; No 15, University near 30th; No 16, Lewis and Stephens; No 17, 22d and J; No 18, Park blvd and University av; No 19, 8th and National av, National City; No 20, 4095 University av E S D
Herrick C R 4654 El Cajon av E S D
Hess J A 2815 Highland av, National City
Hikel Chas 1793 National av
Hikel G H 1759 Logan av
Hill C D Mrs 701 12th
Hill J B 1746 Bway
Hille A C 3701 El Cajon av E S D
Himes N V 2458 K
Hinkley E L Mrs 122 16th
Hoffine M B Mrs 1555 9th
Hoffman G H 4139 32d
Holaday Leo 2101 Logan av
Holmes Wm 2985 Imperial av
Home Supply Co 1036 7th
Homeyer Chris 4903 Voltaire, Ocean Beach
Hoover C E Mrs 4209 3d
Hoover D J 3047 National av
Hosick H M 1802 Market
Hottenstein Harvey 3551 National av
Hudelson N T Mrs 343 30th
Huggins E W 2201 Adams av
Hughes D W 3986 1st
Hudson A R 2815 National av
Hyman & Son 426 University av
Imperial Public Market 2748 Imperial av
Jack Spratt Grocery 3001 University
Jackson R F 1230 B
Jacobson Solomon 1071 16th
James Frank 1203 India
Jenner C J 4398 El Cajon av E S D
Johnson C R 3594 Sisson av E S D
Johnston I A 2239 7th av National City
Jones D E Mrs 118 West B
Jones J W 105 E Grand av Escondido
Joyce C M 819 Columbia
Kaland F C 302 17th
Keddy A F 4504 Park blvd
Keller W S 3596 University av E S D
Kendall A L 313 3d av Chula Vista
Kent Alex 4803 Niagara av Ocean Beach
Kessler J C Oceanside
Keyes W S 3125 L
Kilcullen Bessie Mrs 825 13th
Kindle Merritt 1556 5th
Kindle W F jr 3996 Louisiana
Kinney E S 3000 A
Kiya J 849 Bway
Knuth Aug 2832 K
Koger J D 1449 University av
Kraus C J 2202 State
Krooskos & Mastorakos 941 Bway
Kueter Robt Palm City
Kunzel Herman 748 F
Kushi S 235 Market
Lackey Benton 4677 41st
Lamb J R 711 4th Coronado
La Mesa Cash Grocery La Mesa
Langan M E Mrs 4373 Center E S D
Langfitt B B 2148 Imperial av
Larkin Sisters 1320 E
Larson S W Taylor cor Sunset blvd
Le Clair Lizzie Mrs 4656 Park blvd
Lee J J 2996 National av
Lee Wm 2969 K
Leech C F 1970 State
Leonard G P 3009 Canon Point Loma
Leroy E C 3094 Main
Lewis M H 1048 F
Linardo Louis 1302 Market
Lindenmeyer A W 901 W Washington
Lloyd G E 2802 B
Lockhart I L 3369 5th
Lombard Wm 4304 Park blvd
Long M H 2670 Newton av
Lovejoy E C 2310 30th
Lovett E S 1947 30th
Ludwick C E 4006 Nordica av
McCrary I C 4655 Park blvd
McCurdy & Hostetler 3553 University av E S D
McDowell W G 127 W Robinson av
McFadyen Andw 4639 Adams av
McGill Lena Mrs 3893 National av

FINTZELBERG & STEINMETZ
Insurance, Rents Collected, Property Managed
926 SEVENTH STREET ESTABLISHED 1886 PHONE, MAIN 829

New York
Chicago
San Francisco
Seattle
Portland

BLYTH-WITTER & CO.
Government, Municipal and Corporation Bonds
FIRST NATIONAL BANK BLDG. MAIN 5500

Los Angeles
Pasadena
Oakland
Hollywood
Santa Barbara

McIntosh Alex 2802 National av
McKeown A J 1368 3d
McKinn W C 4194 Daley av E S D
McKinley Edwd 1869 Union
McMerrick C W 2004 State
McMullen G Leta 2802 Imperial av
McPherson D S 3692 India
McRae A D 1430 1st
Madalena C D 1572 India
Malavenda Antonio 427 16th
Maloof Gabriel 2074 Abbott Ocean Beach
Martin F P Oceanside
Martin W W 301 Spruce
Martini M J Mrs 1120 Sigsbee
Mason Esther Mrs 3096 Valle av
Mason J L 727 S Evans
Mathews Jos 2543 F
Mathewson J A 1307 Orange av Coronado
Matsumoto Ryoichi 1403 Market
Matthews F L 1152 3d
May W A 1025 17th
Mears C M 4395 Cleveland av
Medina Maxim 1448 K
Menefee H B 4015 Conklin av E S D
Merkle Clarence 4575 University av
Minassian Bros 2796 K
Mings J O 97 National av Chula Vista
Mission Beach Market 3740 Mission blvd Mission Beach
Mitchell S M Mrs 3620 India
Moody J M 3446 Ray
Moosios Thos 409 F
Morgan H H 2043 1st
Morie W F 3739 Park blvd
Morris A M 497 2d av Chula Vista
Morse R D 3900 Wabash av E S D
Morse & Son 1700 1st
Mulloy C E 1567 5th
Mussey R E 3748 Utah
Mutters Jos 772 12th
Napolitano C A 829 Orange av Coronado
National Grocery 809 National av National City
Nelson-Smith Merc Co 829 National av National City
Newton L C 4494 Oregon
Nichols E 2287 Kearney av
Nichols Fredk 3001 Adams av
Novitch B Mrs 2725 Marcey av
Nugent G W 2011 Columbia
Oakley Frank 4602 44th
Oberg & Marvel 2969 Upas
Obhied Salim 1005 K
Olson A J 1017 F
Olson Otto 2005 Logan av
O'Neill Ada Mrs 1302 I
Orcurto Emelia Mrs 1250 4th
Osborn & Son 2848 30th
Owings B R 3595 Arizona
Pacific Co-operative League branch No 3 1033 Bway
Palmer J W 1041 G
Palmer W D 3310 Adams av
Paschal G F Mrs 3471 University av
Paul Ermina Mrs 340 W Cedar
Paulger F O 131 Hawthorn
Peirro F & Son 613 F
Polk Lillian Carlsbad
Peoples Market 1005 Orange av Coronado
Percutt L L 2225 J
Piggly Wiggly 1040 and 3837 30th
Pillster W F 1130 25th
Pitzer M S 717 F
Platner N A Mrs 310 Elm
Porter J D 2112 Lincoln av
Prager Bros 3027 Greeley av and 3185 National av
Pratt C L 4408 Lamont Pacific Beach
Preble Rachel Mrs 3130 National av
Prendergast Thos 1615 3d
Rabinowitz Bros Bway ne cor 8th
Ramirez Modesta S 3119 J
Ratcliff Myron 1619 Logan av
Ratcliff & Son 2875 Imperial av
Ratcliffe R C & Sons 223 E Grand av Escondido
Ravenscroft R W 1875 Grand av Pacific Beach
Reasoner M D Mrs 4828 36th
Reimer P A 135 E Grand av Escondido
Renggli Martin 3194 Webster av
Renner I F Mrs 2354 India
Rhein Moise 4469 Park blvd
Rice C C 1994 Logan av
Roberts J F 2896 Clay av
Robinson I E Mrs 4219 Park blvd
Robinson J W 1842 7th av National City
Rogers Alfonso 1446 India
Rose F E 223 C
Rose G S S 2248 30th
Rosenthal Grocery 4247 Park blvd
Rundle Jos 4575 Maryland
Ruthard Harriet L 2011 Kearney av
Ryle W B 1375 C
Sabean Adelbert 1347 J
Saleebey A H 2241 Columbia
Sanford Manie Mrs 4321 Howard E S D
Sarantos Peter 338 W Bway
Sargent H C 2942 5th
Satterlund & Satterlund 2501 5th
Sawaya N F 270 16th
Sawaya N G 1169 State
Schorer J W 546 University av

Multigraph Letter and Printing Service of The AMERICAN MULTIGRAPH SALES CO.
Multigraphing
Printing
Mailing Service
Promoters of Direct by Mail Advertising Campaigns
333-4 Union Bldg.
Phone 646-14

VREELAND
Artist Photographer
BEST IN THE WEST
In Our New Modernly Equipped Studio
VISITORS INVITED
1047 5TH
PHONE 616-58

ROOFS
APPLIED
REPAIRED
PAINTED
BENTON ROOF & PAINT CO.
"THE PAINT SPOT"
1035 7TH MAIN 1860
ROOFING
SOLD IN ROLLS
PAINT-VARNISHES
ENAMELS

PHONE 641-11 **H. A. CAMERON CO.** UNION BLDG.
THE OFFICE OF EFFICIENCY
EVERY KIND INSURANCE BETTER SERVICE

EMMA EGBERT WILLIAMS
President

HEBRON HOME

FOR AGED PEOPLE
(Incorporated)

Undenominational

Established by EMMA EGBERT WILLIAMS

28 Years Experience in caring for aged people

1825 NEWTON AVE.

PHONE, MAIN 3869

SAN DIEGO, CAL.

Grocers—Retail—Cont.

Schwab V J F cor 40th
Schweickhardt E A Mrs 201 Ash
Scott M A Mrs 1020 Cleveland av
Seaton A H 1003 Market
Shackelford O C 2235 Logan av
Shelburn C C 3202 Market
Shelby & Son 224 E Grand av Escondido
Shimizu J F 522 F
Shinn O S Co 130 E Grand av Escondido
Siddall J E Mrs 2049 D av National City
Simmons W D 3553 30th
Simpson A Carlsbad
Simpson F L 4135 Conklin av
Singleton Ebin 3895 Woolman av
Slyker Co 1469 India
Smee & Scott 3957 Imperial av
Smith C M 530 University av
Smith Frank 203 F
Smith J E 1315 Market
Smith J E 4294 Taylor
Smitson C M 2193 Woolman av
Southard G W 1159 10th
Spinelli Santo 1502 K
Spring & Sprague 822 5th
Sroor Chas 1801 Logan av
Stadille Chas 3903 Imperial av
Staples & Trigilgas 2950 National av
Steele J F 1735 University av
Stewart F J 3954 Mason
Stiles Sadie Mrs 424 Crosby
Stilgebouer E B Oceanside
Stiller Max 72 16th
Stohl C G 3040 India
Stolzy E Mrs Del Mar
Stover A L 4596 University av E S D
Strasser J E 3202 K
Stump L W Oceanside
Summit Grocery 4590 Park blvd
Swonger W E 202 Sampson
Sylvester L M 936 Union
Tait C A 1502 India
Taylor D E 4301 Taylor
Taylor J F 3717 5th
Taylor King San Ysidro
Taylor M E Mrs 6902 Lisborn Encanto
Terada K 801 F
Thomas Reginald 116 National av National City
Tinkham H L 4031 Colonial av ESD
Trelikes Violet 3735 Dalbergia
Triangle Grocery 3901 Normal
Urner Cereal Co 935 E
Valentine M C Mrs 3095 J
Vanderlip S C 317 F
Van Dyke H C 2215 Logan av
Vlahos Gus 604 Highland av National City
Vaughn F A 3104 Imperial av
Wadstrom A W 770 20th
Wahl Gus 1201 W Lewis
Waite-Shaffer Co Store No 1 618 Bway, Store No 2 29th and University, Store No 3 5th and Robinson, Store No 4 4123 Adams av, Store No 5 Washington and Goldfinch, Store No 6 Pauly and University, Store No 8 930 Orange Coronado, Store No 9 618 5th, Store No 10 426 Market
Walker M J Mrs 2056 Newton av
Wallin J E 1740 C
Walther T E 2477 Imperial av
Warren W C 3200 University av
Wasson S R 4105 Adams av
Watson F E Mrs 236 Southlook av
Webb H R 3303 J
Weiss J J 2096 Franklin av
Weitzel & Pastore 2170 1st
Welch F M 2985 National av
Werner Michl 111 West F
West Grocery Co 3232 Madison av
Wetzell K E Mrs 1862 Logan av
WILEY & SHERWIN, 562-564 5th, Tel Main 6292 (See page 39)
Wilkinson G P 412 University av
Willhelm Fred 4407 Castle E S D
Williams C N 4188 El Cajon av ESD
Williams M A Mrs 4226 Alabama
Williams W E 1247 C
Williams & Williams 3703 University av E S D
Willis & Sherick 1264 1st
Wisdom G W Oceanside
Wittman G B 3834 30th
Wize G W 4674 43d
Wood A M Mrs 1371 Union
Wright A C La Mesa
Wutzel W C 2245 F
Wykes J F 4581 University av E S D
Yanoylou Pandel 1015 Orange av Coronado
Young I E Mrs 4031 Colonial av ESD
Young W J 1792 State

Grocers—Wholesale

KLAUBER-WANGENHEIM CO, Market ne cor 4th
LEVI SIMON COMPANY OF SAN DIEGO, 715 J
Magic City Mercantile Co 1301 Market
SOUTHWESTERN GROCERY CO, 349-359 5th
Uelzen Henry 446 7th

BUY BARKER'S BREAD
AT ALL GROCERS

HOW IS The Motor's Nervous System ? TRADE MARK REGISTERED

See CARLSON & SIMPSON

Automobile Electricians Union at "C" St. Tels. 668-53 668-54

WELLMAN, PECK & CO, 237 5th, Tel Main 3000

*Guns and Amunition

SAN DIEGO CYCLE & ARMS CO, 417 E (See back cover and page 6)

*Guns and Supplies

MUEHLEISEN CO INC, 1050-1054 2d (See page 16)

*Gunsmiths

SAN DIEGO CYCLE & ARMS CO, 417 E (See back cover and page 6)

*Gutters

STEETLE G R, 2529 I (See page 84)

*Haberdashery

HUB CLOTHING CO, 902 4th (See right top lines)

Hair Dressers and Hair Goods

Baur D T Mrs 1117 Orange av Coronado
Beauty Salon The 432 University av
Bon Ton Beauty Parlors 531 Bway
Browne J I Mrs 7931 Girard av, La Jolla
Cole L M Mrs 1017 1st rm 207
Crain M J Mrs San Diego Hotel
Ennis Ellen Mrs 4041 Copeland av
Fox Jacob 1310 5th
Gray Elizabeth Mrs 1025 4th rm 306
Guehring Anna Mrs 939 5th
Harper Method of Shampooing 1007 5th rm 926
HOTEL DEL CORONADO HAIR-DRESSING SHOP, Hotel del Coronado, Coronado
King Jennie R Mrs 1150 Orange av Coronado
Korn Pearl Mrs 5003 Newport av Ocean Beach
Longtin D L Mrs 1236 5th
REGAL M ALICE, 405-406 Scripps Bldg, 525 C
Tait Rose Mrs 205 West F
Tebbetts Alice M 520 E rm 705
Watkins Amelia Mrs 7840 Girard av, La Jolla
Wilson May E 1043 6th

*Half Tones

SUNSET ENGRAVING CO, 9th fl Electric Bldg, 861 6th (See left side lines)

*Hammocks

MUEHLEISEN CO INC, 1050-1054 2d (See page 16)

*Hardware—Auto and Machine Shop

MOTOR HARDWARE & EQUIPMENT CO, 1328-1338 5th (See adv)

*Hardware—Builders'

HILLCREST LUMBER CO 3935 5th (See page 63)

Hardware—Retail

BERGER HENRY A, 3838 30th (See page 39)
Coast Hardware Co 839 6th
Escondido Hardware and Furniture Co 113-115 W Grand av Escondido
Fallbrook Hardware Co Fallbrook
Grah Ferdinand 825 5th
Hall W D Co El Cajon
Hamilton K B 7848 Girard av, La Jolla
Hayward N F Mrs 1740 7th av National City
Hazard-Gould Hardware Co 241 Bway

Ames Realty Company

Real Estate
Insurance
Ranches
Homes

730 E ST.
MAIN 1599

California Plating and Mfg. Works

Nickel, Gold, Silver, Bronze, Brass, Cobalt and Electro Plating, Lacquering, Metal Polishing and Enameling, Auto Accessories, Wind Deflectors.

1146-1148 UNION
Between B and C
Phone Main 2545

Main 530 Main 530

MOTOR HARDWARE & EQUIPMENT CO.

1328-38 Fifth Street

ACCESSORIES SUPPLIES

TOOLS AND EQUIPMENT FOR THE AUTOMOBILE, HARDWARE, MACHINE SHOP AND GARAGE TRADE

Wholesale Exclusively

EASY PAYMENTS

Six Floors of Quality and Popular Price Furniture, Carpets, Rugs, Draperies, Office Equipment, and Gas Ranges.

THE BLEDSOE COMPANY
FURNITURE SIXTH and C Sts.

WASHING MACHINES
SEWING MACHINES
VACUUM CLEANERS
HEATING APPLIANCES
PORTABLE LAMPS
955 SIXTH STREET

Hartwell ELECTRIC COMPANY

ELECTRICAL CONTRACTORS
LIGHTING FIXTURES
MOTORS, MOTOR REPAIRING
MAZDA LAMPS
TELEPHONE, MAIN 318

ALASKA FUR and CURIO STORE
Furs Repaired and Remodeled
Cash Paid for Raw Furs
Tanning and Taxidermist Work
FURS STORED
M. B. Bales
923 FIRST ST.
Spreckels Theatre Building
San Diego, Cal.

RIDGEWAY REALTY CO.
Real Estate
Rentals
Insurance
PHONE 65289
2115 LOGAN AV.

Hardware—Retail—Cont.

HOMELAND BUILDING CO, 22-32 E 8th, National City (See right side lines and adv National City section)
Israel H C 224 Orange av Coronado
Jones J E Oceanside
Kibbey H S Lakeside
KONRAD WM HARDWARE CO, 4177 University Av, E S D (See right side lines and E S D adv section)
La Mesa Hardware Co La Mesa
Montague H E 1607 W Lewis
Parker-Boutelle Hdwe Co 1920 8th
Pierce-Field Hardware Co 751 5th
Robertson & Cassou 140 E Grand av Escondido
SAN DIEGO HARDWARE CO, 840-850 5th
Santee Supply Co Santee
Shlosberg Hardware Co 615 5th
Skinner A H & Co 316 3d av Chula Vista
Smith-Stephenson 1451 University av
Southern Hardware Co 818 5th
Staats Hardware & Paint Co 3883 5th
Stirn Hardware Co 1037 7th
Valley Hardware and Furniture Co Ramona
Weisgerber Chas 938 Orange av Coronado
Westfall & Sons Fallbrook
WHITING-MEAD COMMERCIAL CO OF SAN DIEGO, 1st ne cor G, Yard 14th sw cor K, E S D Branch 3923 University av. (See left bottom lines and page 26)
Wood B W 4551 University av E S D
Wormington Edwin 615 6th
Zodin & Froom 2911 University av

*Hardware—Wholesale

WESTERN METAL SUPPLY CO, 7th ne cor L

*Hardwood Flooring

FROST HARDWOOD LUMBER CO, L se cor 9th. (See classified Lumber—Hardwood)
MILLER-McDERMOTT HARDWOOD CO, 1901 Main, Tel 616-11. (See page 66)
SULLIVAN HARDWOOD LUMBER CO, F sw cor Kettner Blvd. (See classified Lumber—Hardwood)

*Hardwood—Interior Finish

FROST HARDWOOD LUMBER CO, L se cor 9th. (See classified Lumber—Hardwood)
MILLER-McDERMOTT HARDWOOD CO, 1901 Main, Tel 616-11. (See page 66)

*Hardwood Lumber

FROST HARDWOOD LUMBER CO, L se cor 9th. (See classified Lumber—Hardwood)
MILLER-McDERMOTT HARDWOOD CO, 1901 Main, Tel 616-11. (See page 66)
SULLIVAN HARDWOOD LUMBER CO, F sw cor Kettner Blvd. (See classified Lumber—Hardwood)

*Hardwood Panels

FROST HARDWOOD LUMBER CO, L se cor 9th. (See classified Lumber—Hardwood)

Harness and Saddlery

Gandyra L O Lakeside
KAHLE J FRED JR, 733 E
Knudtson M L La Mesa
MILLER & PATTERSON, 856 7th
Patterson G M Oceanside
Prior Saml 121 W Grand av Escondido
Stern Co 758 4th

Hat Cleaners

Carson W P 1121 Bway
G & G Hat Works 233 F
McLeod & Day 1239 6th
Potts L E Mrs 836 4th
SAN DIEGO HAT FACTORY, 1222 4th
Sorenson R P 1046 3d

*Hatcheries

ESCONDIDO ELECTRIC HATCHERY, 118 W Grand av, Escondido. (See Escondido adv section)

*Hats

GILLONS-NELSON CO, 1041 5th
HUB CLOTHING CO, 902 4th. (See right top lines)
LION CLOTHING CO, 5th se cor E. (See right bottom lines)
MALLORY HATS, For Sale by The Worth Co, 5th sw cor E
STETSON HATS, Sold by Hub Clothing Co, 902 4th

THE PACIFIC MUTUAL
LIFE INSURANCE COMPANY
Issues One Accident Policy Every Minute
ACT

NEAL & DEASY
NOW 625 E Street

THE HUB CLOTHING CO. ESTABLISHED 1904

SHOES, HATS AND HABERDASHERY
ARMY AND NAVY GOODS
ENTIRE BUILDING--902 TO 910 4TH ST

STETSON HATS, For Sale by Lion Clothing Co, 5th se cor E

STETSON HATS, For Sale by The Worth Co, 5th sw cor E

WORTH COMPANY THE, 5th sw cor E. (See left top lines)

***Hats Cleaned and Blocked**

NEW YORK HAT WORKS, 1108 4th

Hatters

Crane C F 740 6th
Frohlichstein S N 1148 5th
Gordon Benj 912 6th
Millikan L B 911 5th

Hay and Grain

BUTLER WM J, 2638 Imperial av. (See page 37)

IRWIN & CO, K se cor 4th. (See back cover, right side lines and page 38)

Justice C B 1011 1st

KONRAD WM HARDWARE CO, 4177 University av, E S D. (See right side lines and E S D adv section)

Peters W H 841 National av National City

SANTA FE COAL CO, 843 Market

SILVERTHORN FRED C & SONS, 844 Market. (See right top lines and page 40)

Stibing W H 2315 National av
Wickens Wm 3117 Imperial av

***Hay and Grain—Wholesale**

SILVERTHORN FRED C & SONS, 844 Market. (See right top lines and page 40)

***Healers**

HEBRON HOME FOR AGED PEOPLE (INC), 1825 Newton av. (See left side lines and page 41)

***Health Homes**

HEBRON HOME FOR AGED PEOPLE (INC), 1825 Newton av. (See left side lines and page 41)

***Hearing Instruments**

DEWITZ THEODORE H, 14-15 Sefton Bldg, 432 C. (See classified Optometrists)

***Heaters—Gas**

ZIMMERMAN RUDOLPH F, 7921 Girard av, La Jolla. (See left side lines and page 74)

Heating

REED BROS CO, 727-733 7th (See right top lines and classified Plumbers)

SPENCER PLUMBING & HEATING CO, 405 Spreckels Bldg, 121 Bway (See page 74)

Wardle Heating Co 620 Market

ZIMMERMAN RUDOLPH F, 7921 Girard av, La Jolla. (See left side lines and page 74)

***Heating Contractors**

MATCHINSKE GUS, 1532 J. (See page 73)

***Heating—Gas Made From Coal Oil and Air**

OXO-GAS HEATING CO, 637 G, Tel Main 1183

***Heating and Plumbing**

MATCHINSKE GUS, 1532 J. (See page 73)

ROHDE BROS, 1312 5th (See page 74)

SPENCER PLUMBING & HEATING CO, 405 Spreckels Bldg, 121 Bway (See page 74)

ZIMMERMAN RUDOLPH F, 7921 Girard av, La Jolla. (See left side lines and page 74)

***Heating and Ventilating**

CALIFORNIA SHEET METAL WKS, 3871 5th

COBB DAVID R SHEET METAL CO, 830 7th. (See left side lines and page 83)

INGLE MANUFACTURING CO, 643-649 G

KIRK-ROCHE & CO, 546 Market. (See page 83)

ROBERTSON BROS, 1212 5th. (See page 40)

SPENCER PLUMBING & HEATING CO, 405 Spreckels Bldg, 121 Bway (See page 74)

Barney & Barney

Insurance
Bonds
Liability
Compen-sation

PACIFIC MUTUAL LIFE INS. CO.

Scripps Bldg.
(2nd Floor)

AUTO REPAIRING
CYLINDER GRINDING
WELDING AND BRAZING
1270 INDIA

HOFFMAN'S MACHINE SHOP
ESTABLISHED 1916

GENERAL MACHINE WORK
PHONE, 637-16

CONNER ADJUSTMENT BUREAU
G. E. CONNER
MANAGER
PHONE MAIN 2683 "WE GET THE MONEY" 212 GRANGER BLDG.

Chas. N. Woodworth
REALTOR
REAL ESTATE
Insurance
Financing
Building
Homes
932 Seventh
Main 1254

Prudential Bond and Mortgage Co.
C. J. NOVOTNY
President & Attorney
BANCROFT BLDG.
Invest your Savings in Our Collateral Trust Bonds $100.00 Each
Secured by First Mortgages Assigned to UNION TRUST CO.

Hemstitching

Brockmeyer M A Mrs 1733 University av
Coffeen Inez 3861 5th
Crescent Hemstitching Co 525 C rm 201
Gleason Anna Mrs 3020 University
Hellwig N I Mrs 818 National av National City
Hemstitching Shop The 1011 Orange av Coronado
Homan Ida Mrs 3839 5th
Hopkins Eva A 964 5th rm 529
Parsons M K Mrs 2975 Upas
Sherman Ruth Mrs 725 Bway
Sullivan Nell C 1007 9th Coronado

***Herbs—Chinese**

EASTERN HERB CO THE, 1156 7th (See page 32)

***Home Builders**

BLETHEN J B & A E, 2034 and 2234 30th. (See page 78)
PACIFIC BUILDING COMPANY, 334-338 C

***Home Furnishers**

HOME FURNITURE CO, 1240 5th. (See right side lines and page 38)

***Homeopathic Pharmacies**

HARTSOUGH'S PRESCRIPTION PHARMACY, 5th nw cor B
YALE ARTHUR WELLS, 200-207 Electric Bldg, 861 6th

Homes for the Aged

Fredericka Home for the Aged 861 6th rm 528
HEBRON HOME FOR AGED PEOPLE (INC), 1825 Newton av. (See left side lines and page 41)
Rockwood Home for the Aged 4270 Bayard Pacific Beach

***Homes on Easy Payments**

EASTGATE REALTY (James Parish) 3887 University av E S D. (See E S D adv section)

Horse Clippers

Caldwell J C 654 1st

Horseshoers

(See Blacksmiths)

***Hospital Associations**

AMERICAN HOSPITAL ASSN OF SAN DIEGO, 604 Electric Bldg, 861 6th

Hospitals

Burlingame Hospital 2954 Juniper
Catholic Children's Home 3779 Georgia
Childrens Home 16th ne cor Ash
City Isolation Hospital Gaines cor Auburn
ELWYN SANITARIUM THE, 640 National av, National City. (See adv National City section)
Fisher Mrs O L Oceanside
GLENWOOD SANITARIUM, 1861 3d (See page 46)
HEBRON HOME FOR AGED PEOPLE (INC), 1825 Newton av. (See left side lines and page 41)
Helping Hand Children's Home 2245 G
Helping Hand Home 1806 J
Holly Sefton Memorial Hospital 16th ne cor Ash
Imperial Home for Children Anna Buckner matron 3674 Villa ter
La Jolla Sanitarium 476 Prospect La Jolla
McCULLOCH HOSPITAL, 914 Beech. (See page 42)
Mission Valley Hospital Gaines N S D
PARADISE VALLEY SANITARIUM AND HOSPITAL, Paradise Valley, National City. (See page 43)
ST JOSEPH'S HOSPITAL, University av ne cor 6th. (See page 44)
San Diego County General Hospital Dickinson nr Front
SUNSHINE MATERNITY HOSPITAL 3856 Park Blvd. (See page 45)
THEOBALD SANATORIUM, 208 W Laurel (See page 46)

***Hotel Brokers**

ANDERSON CHAS E, 745 E sw cor 8th. (See right side lines and page 78)

***Hotel Work—Sheet Metal**

COBB DAVID R SHEET METAL CO, 830 7th. (See left side lines and page 83)
STEETLE G R, 2529 I. (See page 84)

CONSULT THE
BROWN OPTICAL CO.
1011 FIFTH STREET
GROUND FLOOR, FIRST NATIONAL BANK BLDG.
EYES EXAMINED BY APPOINTMENT
Main 2997
Prescriptions Filled

Willard STORAGE BATTERY
916 UNION cor. E
J. Stanley La Sha IGNITION STATION
Willard STORAGE BATTERY
PHONE, 668-34

*Hotel and Restaurant Kitchen Equipment

INGLE MANUFACTURING CO, 643-649 G

ROBERTSON BROS, 1212 5th. (See page 40)

Hotels

(See also Furnished Rooms)

ADMIRAL HOTEL, 410 A ne cor 4th (See page 47)

ALBANY HOTEL, 868 Union sw cor E (See page 47)

BARCELONA APARTMENT HOTEL THE, 326 Juniper at 4th. (See page 48)

Bird Rock Inn Bird Rock

Blue Sea Cottages ft Bon Air av La Jolla

Botsford Hotel 1048 6th

Bronx Hotel 1501 5th

Cabrillas J M Valley Center

Campo Hotel Campo

Cardiff Hotel Cardiff-By-The-Sea

Carleton Hotel 804 3d

Casa de Santee Hotel Santee

Casaloma Hotel 320 Fir

CECIL HOTEL, 1134 6th bet B and C. (See page 50)

Chickasaw Hotel 940 State

Colonial Apartment Hotel 902 Prospect La Jolla

Colonial Inn The 1908 5th

El Cajon Hotel El Cajon

Golden Rule Hotel 1492 K

GOLDEN WEST HOTEL, ns G bet 3d and 4th

Haddon Hall 1334 7th

Holland Hotel 420 B

HOTEL ADMIRAL, 410 A ne cor 4th. (See page 47)

HOTEL ALBANY, 868 Union sw cor E (See page 47)

Hotel Argonaut 1362 3d

Hotel Arno 1345 5th

Hotel Barbara Worth 319 Plaza

Hotel Beacon 1016 6th

Hotel Belmont 926 3d

HOTEL BREWSTER, 415 C. (See page 49)

Hotel Broadway 222 Bway

Hotel Burnap 238 Bway

Hotel Cabrillo 1116 Prospect La Jolla

Hotel Carlton 1119½ Orange av Coronado

HOTEL CECIL, 1134 6th bet B and C. (See page 50)

Hotel Charlotte Union cor Western Escondido

Hotel Chelsea 919 5th

HOTEL CHURCHILL, C sw cor 9th. (See left top lines and page 51)

Hotel Clark 226 B

Hotel Commodore 815 3d

HOTEL DEL CORONADO, Head of Orange av, Coronado

Hotel Del Mar 1311 Orange av, Coronado

Hotel Empress 227 B

Hotel Federal 237 West F opp P O

Hotel Ford 1135 3d

Hotel Green 1063 2d

HOTEL HAMANN, 1934 6th av, National City

Hotel Harvard 128 B

Hotel Jewett 4th sw cor A

Hotel Julian Julian

Hotel Keystone 943 10th

HOTEL KNICKERBOCKER, E se cor 3d

Hotel Lloyd 1334 1st

Hotel Lubin 212 West C

Hotel Lynne 1010 8th

Hotel Marquette 814 F

Hotel Martin 930 7th

Hotel Mason 229 F

Hotel Metropole 124 Bway

Hotel Newport 4965 Newport av Ocean Beach

HOTEL NEW KINGSTON, 1161 5th

Hotel Nye 1041 6th

Hotel Olive 936 State

Hotel Oxford 511 F

Hotel Phillips 918 5th

Hotel Polhemus 636 C

Hotel Ramey Grand av nr Lime Escondido

Hotel Ramona 1450 4th

Hotel Reiss 1432 1st

HOTEL ST JAMES, 830 6th

HOTEL SANDFORD, 1319 5th cor A

Hotel Santa Rita 836 1st

Hotel Savoy 225 C

HOTEL SCHNEIDER, 615 8th cor Market

Hotel Seifert 1164 5th

HOTEL STOWELL, 416-418 S Spring Los Angeles. (See right side lines and adv)

Hotel Tioga 325 B

Hotel Troy 1055 6th

Hotel Union 940 Union

Hotel Washington Julian

Hotel Wayne 1262 1st

Hotel Webster 912 8th

Hotel Whipple 646 A

Hotel White House 1053 2d

Hotel Yale 108 F

HOMELAND BUILDING CO.
DEALERS IN
Building Material and Mill Work
Paints
Oils
Tools
Accessories
22-32 E. 8TH
NATIONAL CITY, CAL.

STEWART C. KENDALL
General Insurance
309 First National Bank Bldg.
Telephone
MAIN 2941

PATENTS
A. B. BOWMAN
ATTORNEY AT LAW
518 UNION BLDG.
MAIN 2198
SAN DIEGO, CAL.

The William Kettner Co. GENERAL INSURANCE
Tel., Main 2183 334-335 SPRECKELS BUILDING

TEL. 66121
JNO. B. McINTYRE
GOOD BRAKES SAVE BAD BREAKS
744 7th

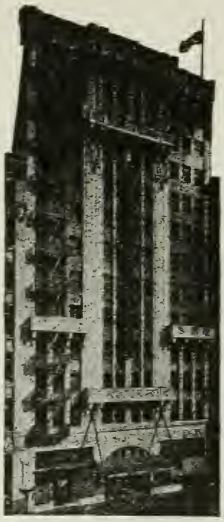

Hotel Stowell
414-16-18 So. Spring St.
Los Angeles
275 Rooms-each with Bath and Running Ice Water
$2.50 and up
Fireproof. You will like our Café
"Rest easy at the Stowell"

ROBERT D. MAXWELL CO.
Buick
UNION AND BROADWAY.

Hotels—Cont.

Kenilworth Inn Ramona
Kinalmeaky Court Hotel 1515 Front
King Edward Hotel 730 7th
King George Hotel 7th ne cor E
Knowles D M El Cajon
Lakeside Hotel Lakeside
Lanier Hotel 310 Ash ne cor 3d
Leland Hotel 911 6th
Lienhard The Encinitas
Lindo Hotel Lakeside
McCoy Hotel 326 F Chula Vista
Markart Hotel 4162 University av
MARYLAND HOTEL, 6th and F
Merchants Hotel 133 W Bway
Mission Cliff Hotel 1811 Adams av
NEW KINGSTON HOTEL, 1161 5th
New Palace Hotel 480 Elm
NEW SOUTHERN HOTEL, 1159 6th
New Western Hotel 516 West C
Niagara Hotel and Apartments 5069 Niagara av Ocean Beach
Northern Hotel 533 Bway
Oakzanita Lodge Descanso
Ocean View Hotel 886 Prospect La Jolla
Oceanside Beach Hotel Ocean Beach
Palace Hotel 126 E Grand av Escondido
Palmer House 1142 Union
Palmer I L Descanso
Palms Hotel 509 12th
Palomar Mountain Resort Palomar Mt
Panama Hotel 105 West F
Park Hotel 3359 5th
Pine Hills Lodge Pine Hills
Planwyld Hotel Palomar Mt
Powam Lodge Hotel Mesa Grande
Russ Hotel 314 E
St Charles Hotel 1229 8th
SAN DIEGO HOTEL THE ss Broadway bet Union and State
Santa Ysabel Inn Santa Ysabel
Schulz C A San Ysidro
STOWELL HOTEL, See Hotel Stowell 416-418 S Spring, Los Angeles. (See right side lines and adv)
Stratford Inn Del Mar

Phone Main 2169
JOHNSON'S BOILER SHOP
REINHOLD JOHNSON, Prop
Boiler Repairing of All Kinds Promptly Attended To Boilers and Tanks Bought and Sold
125 E MARKET FLUE WELDING A SPECIALTY SAN DIEGO

CHAS. R. McCORMICK LUMBER CO.
Wholesale and Retail Dealers PHONE MAIN 4991 OFFICE, YARDS, PLANING MILL AND WHARVES FOOT OF 24TH. ON BAY

Travers 279 Del Mar av Chula Vista
Twin Inns Carlsbad
U S Grant Hotel Bway bet 3d and 4th
Vale View Ranch Inn W Florida av 1 blk w of Edgehill av Escondido
Waldorf Hotel 1037-1043 4th
Willows The Alpine
Wilsonia Hotel 1545 2d
Windansea 6739 Neptune pl S La Jolla
Wooliscroft J A Witch Creek
Ye Alpine Tavern Alpine

House Cleaners

Temple H O 796 I av Coronado

House Movers

Granville Edwd 210 E Washington av Escondido
Hall M S 2212 Kearney av

***Houses Bought and Sold**

OWL WRECKING CO, ne cor 16th and K (See classified Wrecking Co's)

***Houses Wrecked**

OWL WRECKING CO, ne cor 16th and K. (See classified Wrecking Co's)

Ice Companies

Oceanside Ice & Soda Works Oceanside
San Diego Ice & Cold Storage Co ss Imperial av bet 8th and 9th
Union Ice Co 1st nw cor I
UNION ICE CO, Jordan Transfer Co Agts, 907 National av National City. (See adv beginning National City section)

Ice Cream Manufacturers

HAGE'S SANITARY ICE CREAM CO 835 K
PURE MILK DAIRY CO, K nw cor 12th. (See left side lines and page 34)
Royal Cream Co 900 Bway

Ices

HAGE'S SANITARY ICE CREAM CO 835 K

***Ignition and Battery Service**

AUTO ELECTRIC CO, 839-859 8th. (See classified Automotive Electricians)

CARLSON & SIMPSON, Union at C. (See right top lines and page 7)

***Ignition and Magneto Work**

AUTO ELECTRIC CO, 839-859 8th. (See classified Automotive Electricians)

***Illustrators**

GRAPHIC STUDIO THE, 322 Granger Bldg, 964 5th. (See page 6)
HAMER H A, 655 Spreckels Bldg, 121 Bway

***Imperial Valley Lands**

JONES FRANK E—THE ONLY FRANK E JONES, 1015 7th. (See left top lines and page 79)

Importers

Bernstein C E & Bro 121 Bway rm 202
Italian Importing Co 348 West F
O'Connor Hayes & Co 1148 5th

***Income Tax Advisors**

FAULKNER ALFRED CO, 700 Electric Bldg, 861 6th

***Income Tax Counselors**

BRUCE J WM, 706 Watts Bldg, 520 E. (See classified Accountants)
O'CONNOR & COBUN, 1108 First Natl Bank Bldg, 1107 5th. (See classified Accountants)

***Incubators**

CHARTERS INCUBATORS, Stiles Poultry Supply Co Agts, 630 E
STILES POULTRY SUPPLY CO, 630 E. (See right top lines, classified Poultry Supplies and page 83)

***Incubators and Brooders**

ESCONDIDO ELECTRIC HATCHERY, 118 W Grand av, Escondido. (See Escondido adv section)

***Indian Moccasins and Baskets**

ALASKA CURIO STORE, 333 W Bway. (See left side lines)

***Insecticides**

SAN DIEGO SEED CO, 943 6th

Insurance Adjusters

Boynton J C 904 8th
Tobin C M 121 Bway rm 561

THE MASTENS
All Kinds of REAL ESTATE FOR SALE
Insurance
Fire
Auto
Bonds
Liability
RENTALS
LEASES
739 "E" STREET
TELEPHONE
648-25

Geo. A. Bown Co.
Investment and Insurance Service
GEO. A. BOWN
President
B. J. NESS
Secretary
508 ELECTRIC BLDG.
Telephone 651-41
816 First Nat'l Bank Bldg.
Tel. Main 193

CARPENTER'S INC.
952 6TH ST., NEAR BROADWAY
TELS. 652-01; MAIN 828
Commercial Stationery, Office Supplies, Filing Systems and Devices, Books, Fine Stationery and Engraving
BOOK DEPARTMENT ON SECOND FLOOR

FORTIETH and IMPERIAL AVE.
CEMETERY
COMMUNITY MAUSOLEUM

GREENWOOD MEMORIAL PARK
(Perpetual Care)
Operated by Greenwood Cemetery Association

TELEPHONE MAIN 477
CREMATORY
COLUMBARIUM

KLICKA Brothers Company
LUMBER
CEMENT
BUILDING MATERIAL
Thirtieth and University
Tel., Hillcrest 1000

CHAS N STARK & CO
Monuments
Markers
Mausoleums
MAIN 639-W
38th and Imperial Av

Insurance Agents

Allen W H 964 5th rm 228

AMES REALTY CO, 730 E. (See right side lines and page 76)

AMOS CHAS W, 201 Bway

ANDERSON CHAS E, 745 E sw cor 8th. (See right side lines and page 78)

Arnold A G 815 National av National City

ARNOLD REALTY CO, 724 E

ATKINSON CHAS F, Dist Mgr Northwestern Mutual Life Ins Co, 236 Spreckels Bldg, 121 Bway

AVELDSON INSURANCE AGENCY, 543 Spreckels Bldg, 121 Bway. (See page 56)

BACH COMPANY THE, 614 Electric Bldg, 861 6th. (See left top lines)

Bailey J A 724 12th

BARNES'S REALTY CO, The Orpheum Hall, 724-726 National av, National City. (See adv National City section)

BARNEY & BARNEY, 2d Floor Scripps Bldg, 525 C. (See right side lines and page 51)

Batchelder E C Del Mar

BLETHEN J B & A E, 2034 and 2234 30th. (See page 78)

Boilard E J 1025 4th rm 403

BOLTON CO, 602 Electric Bldg, 861 6th. (See right side lines and page 56)

BOLTON NELLIE B MRS, 602 Electric Bldg, 861 6th

BOLTON W A, 602 Electric Bldg, 861 6th

BOWLER G W, 701 6th

Brennan T L 1017 1st rm 215

BURNHAM JOHN & CO, 212 Electric Bldg, 861 6th. (See top edge and page 77)

Byrd G P 121 Bway rm 272

CAMERON H A CO, 531 Union Bldg, 235 Bway. (See left top lines)

CAMPBELL MURRAY M, 209 Spreckels Bldg, 121 Bway. (See page 32)

Campbell S J 121 Bway rm 567

CHAMBERS WM C, 543 Spreckles Bldg, 121 Bway. (See page 57)

Chriswell J W 4622 Park blvd

Clay Archie 1025 4th rm 403

Clay P A 1025 4th rm 403

COLEMAN NELSON L, 214 C. (See left top lines and page 57)

COREY WILLIS C, 733 National av, National City. (See adv National City section)

Cosgrove Arthur Co 932 8th

Craig Albert W, 410 Spreckels Bldg, 121 Bway

Crescent Realty Co 934 8th

CROWE ELMER, 338 Spreckels Bldg 121 Bway

Devine B L 964 5th rm 226

Dill H W 121 Bway rm 470

DODSON CHARLES C, 730 F (See left side lines and page 57)

DOWN, THE HOUSEMAN, 742 E

EASTGATE REALTY (James Parish) 3887 University av, E S D. (See E S D adv section)

Erlenborn O P 432 E rm 202

EXCHANGE SECURITIES CORPORATION, New Southern Hotel Bldg, 6th and B. (See backbone and pages 2 and 53)

FINTZELBERG & STEINMETZ, 926 7th (See left bottom lines and page 78)

FISHER HARRY & CO, 240 C (See left top lines and page 52)

FITZPATRICK LILA A, 1127 6th. (See left bottom lines)

Fletcher Ed Co 920 8th

Forbes T G 520 E rm 101

Forester J F 1023 2d rm 401

FRINK LEONARD R SR, 1509 1st. (See page 58)

Gage F B 1025 4th rm 428

Getz & Grant 2920 University av

Directory Advertising Pays Big Dividends

GEORGE F. OTTO & SON
Florists and Nurserymen
NURSERY. 35TH AND NATIONAL AVE.
PHONE. Main 7086
FLORAL DEPOT
7th. S. W. Cor. B
PHONES
668-91 668-92

W. F. LUDINGTON CO. GENERAL INSURANCE AND SURETY BONDS MARINE INSURANCE
234-235 SPRECKELS BLDG.

ACCIDENT—LIFE
Automobile
Burglary
Compensation
Disability
Fire
General Liability
Group Life
Health
GILMAN A. GIST
Main 188 INSURANCE SERVICE 444 Spreckels Bldg.

CHAS. E. ANDERSON
Real Estate
Loans
Insurance
Exchanges
Hotel
Broker
745 E
Sw. Cor. 8th
TEL.
613-49

GIST GILMAN A, 444 Spreckels Bldg, 121 Bway (See right bottom lines and adv)
GOODWIN PERCY H CO, 1202 4th, (See right bottom lines and page 58)
Graves F E & Son El Cajon
Hamilton H W San Ysidro
Hammett F W 1210 3d
HAYDEN ALFRED W, 343 Spreckels Bldg, 121 Bway
Hayes Realty Co Oceanside
HEAD EDWIN L, 4079 University av E S D, Tel Hillcrest 99-J
HENKING & RANDOLPH, 504 Union Bldg, 235 Bway
Hevener & Hevener 861 6th rm 611
Higgins Realty Co 4051 University av E S D
Hillcrest Realty 3825 5th
Hizar J L Lemon Grove
Holden J A 861 6th rm 407
Hughes & Newell 909 7th
HYMER J P, 718 E, (See classified Real Estate)
JONES EDWD N COL, 3473 University av, E S D. (See E S D adv section)
JONES FRANK E—THE ONLY FRANK E JONES, 1015 7th. (See left top lines and page 79)
KENDALL STEWART C, 309 First Natl Bank Bldg 1007 5th. (See right side lines and page 52)
Kent L E Poway
Lancaster & Lancaster 1017 1st rm 215
LEVER J W CO, 458 Spreckels Bldg, 121 Bway
Liftchild Chas 948 3d rm 501
Lindsay A J 964 5th rm 224
Lozier D E 58 W 8th National City
LUDINGTON W F CO, 234 Spreckels Bldg, 121 Bway. (See right top lines and page 53)
Lyon E T 1025 4th rm 414
Lyon F E 121 Bway rm 240
McFadden R H 235 Bway rm 530
McKinney M W 964 5th rm 211
MASTEN'S THE, 739 E (See right side lines)
MEAD-HASKELL CO INC, 1210 3d (See page 54)
Miller T A 214 C
NOVOTNY JOHN A, 414-415 Bancroft Bldg, 1017 1st
NAUMAN P A CO, 627 E. (See classified Real Estate)
NEAL & DEASY, 625 E. (See left bottom lines and page 54)
NEALE HERBERT N & SON, 442-443 Spreckels Bldg, 121 Bway (See front and back cover and page 55)
PARK E D REALTY CO, 1158 Orange av. (See Coronado adv section)
PARKER FRANK W, 303 Owl Drug Bldg, 1025 4th
Parrott K S 1007 5th rm 524
Plank E A Mrs 58 W 8th National City
Quinn C A 625 E
Real Estate Specialists The 958 7th
RIDGEWAY REALTY CO, 2115 Logan av. (See left side lines and page 79)
ROACH FRANK C, First Natl Bank Bldg, 1007 5th
Robinson Martha I 964 5th rm 520
Rogers & Smith Oceanside, Fallbrook and Escondido
Root E L 954 5th rm 224

KEEP SMILING
PHONE
614-39

A. G. ECKOLS
CHIROPRACTOR
PALMER GRADUATE
Lady Attendant
Xray Laboratory Service
Hours, 10 a.m. to 6 p.m.
Saturdays,
10 a.m. to 4 p.m.
330-331
Union Bldg.

W. E. KIER CONSTRUCTION CO.
813 First National Bank Building
GENERAL CONTRACTORS
San Diego, California
Telephone, Main 2427

HOTEL CHURCHILL
AMERICAN AND EUROPEAN
NINTH AND C STREETS

ALL OUTSIDE ROOMS
ABSOLUTELY FIREPROOF
GEORGE L MAYNE, MANAGER

STOLL'S MULTIGRAPH Shop
AND
Advertising Bureau
PHONE 655-33
919 Fourth St.
MULTIGRAPHING
ADDRESSING
TYPEWRITING
MAILING
MIMEOGRAPHING
MAILING LISTS
Public Stenographer
L. M. STOLL, MGR.

P. M. DAIRY CO.
Manufacturers and Distributors of
Purity Dairy Products
COTTAGE CHEESE
ICE CREAM
BUTTER
CREAM
MILK KEFIR
12th & K Sts.
Phone, MAIN 3311
Butter and Egg Dept.-701 Fifth
MAIN 411

DON M. STEWART

GENERAL INSURANCE—BONDS

Representing

Norwich Union Fire Insurance Company, Norwich Union Indemnity Company, Glens Falls Fire Insurance Company, Travelers Insurance Company, Travelers Indemnity Company, State Assurance Company, New Jersey Fidelity and Plate Glass Insurance Company.

Telephone, Main 1515 950 Seventh Street

Insurance Agents—Cont.

SALMONS FRANK A, 1036 4th (See right top lines)
SCHACHTEBECK C L, 430 Union Bldg, 235 Bway
SCHEUERMAN H PHIL, 733 National av, National City (See adv National City section)
Smith J B 3645 5th
SPADE E R, 904 8th. (See back cover and page 59)
STARKEY INVESTMENT CO, Mezzanine Floor Watts Bldg, 520 E. (See page 59)
Stevens & Hartley 2944 University
STEWART DON M, 950 7th. (See right bottom lines, page 55 and adv)
Stough M S El Cajon
Strausberg Max 707 E
SUMMERS ED REALTY CO, 4161 University av, E S D. (See E S D adv section)
SWAYNE HAROLD E, 1412 Fern
Turner I C Mrs 288 3d av Chula Vista
Varner F C Co 3486 Mission dr
WAKELING THOMAS A, NON BOARD FIRE INSURANCE, 233 Spreckels Bldg, 121 Bway. (See classified Insurance Agents—Fire)
WANKOWSKI V & CO INC, 341-345 Spreckels Bldg, 121 Bway (See right top lines and page 59)
Ward Paul 964 5th rm 508
WESTERN STATES FINANCE CORPORATION, 623 Electric Bldg, 861 6th. (See right side lines)
WHITE M G, 241-243 Spreckels Bldg, 121 Bway (See front cover and page 60)
WOOD RALPH C, 1009 Orange av, Coronado. (See Coronado adv section)
WOODWORTH CHAS N, 923 7th. (See left side lines)
Worden F A 4107 Stockton av
WRIGHT HARRY E CO, 501 Southern Title Bldg, 948 3d. (See page 60)
Wyatt E E 1007 5th rm 1009

*Insurance Agents—Accident

BACH COMPANY THE, 614 Electric Bldg, 861 6th (See left top lines)
CAMERON H A CO, 531 Union Bldg, 235 Bway (See left top lines)
CHAMBERLIN INSURANCE AGENCY, 301 Southern Title Bldg, 948 3d (See right side lines and page 57)
DODSON CHARLES C, 730 F (See left side lines and page 57)
FISHER HARRY & CO, 240 C (See left top lines and page 52)
GIST GILMAN A, 444 Spreckels Bldg, 121 Bway. (See right bottom lines and classified Insurance Agts)
HAYDEN ALFRED W, 343 Spreckels Bldg, 121 Bway
KETTNER WILLIAM CO THE, 334 Spreckels Bldg, 121 Bway (See left top lines and page 58)
MASTEN'S THE, 739 E (See right side lines)
NEAL & DEASY, 625 E. (See left bottom lines and page 54)
NEALE HERBERT N & SON, 442-443 Spreckels Bldg, 121 Bway (See front and back cover and page 55)
SALMONS FRANK A, 1036 4th (See right top lines)
WHITE M G, 241-243 Spreckels Bldg, 121 Bway (See front cover and page 60)

"San Diego's All Year 'Round Toyland"

PASSMORE'S BIRD AND TOY STORE

Phone 625-70 Canaries, Parrots and Gold Fish 1194-1198 SIXTH ST.
Alexander Noland, Prop'r Toys and Sporting Goods CORNER B

STEAMSHIP AGENT
659-12
--travel

S. L. KREIDER
239 SPRECKELS BUILDING
TICKETS OVER THE PRINCIPAL STEAMSHIP LINES OF THE WORLD
INFORMATION - LITERATURE - ITINERARIES
"We Ship Your Freight"

SHIPPING
659-12
--shipping

*Insurance Agents—Automobile

BACH COMPANY THE, 614 Electric Bldg, 861 6th (See left top lines)
CAMERON H A CO, 531 Union Bldg, 235 Bway (See left top lines)
CHAMBERLIN INSURANCE AGENCY, 301 Southern Title Bldg, 948 3d (See right side lines and page 57)
COLEMAN NELSON L, 214 C (See left top lines and page 57)
DODSON CHARLES C, 730 F (See left side lines and page 57)
FINTZELBERG & STEINMETZ, 926 7th (See left bottom lines and page 78)
GIST GILMAN A, 444 Spreckels Bldg, 121 Bway. (See right bottom lines and classified Insurance Agts)
KETTNER WILLIAM CO THE, 334 Spreckels Bldg, 121 Bway (See left top lines and page 58)
MASTEN'S THE, 739 E (See right side lines)
NEALE HERBERT N & SON, 442-443 Spreckels Bldg, 121 Bway (See front and back cover and page 55)
SALMONS FRANK A, 1036 4th (See right top lines)
SCHACHTEBECK C L, 430 Union Bldg, 235 Bway
SPADE E R, 904 8th (See back cover and page 59)
STARKEY INVESTMENT CO, Mezzanine Floor Watts Bldg, 520 E. (See page 59)
WAKELING THOMAS A, NON-BOARD AUTO INSURANCE, 233 Spreckels Bldg, 121 Bway. (See classified Insurance Agts—Fire)
WHITE M G, 241-243 Spreckels Bldg, 121 Bway (See front cover and page 60)
WOODWORTH CHAS N, 932 7th. (See left side lines)

*Insurance Agents—Bond and Fidelity

DODSON CHARLES C, 730 F (See left side lines and page 57)
MASTEN'S THE, 739 E. (See right side lines)

*Insurance Agents—Bonds

CAMERON H A CO, 531 Union Bldg, 235 Bway (See left top lines)
DODSON CHARLES C, 730 F. (See left side lines and page 57)
GIST GILMAN A, 444 Spreckels Bldg, 121 Bway. (See right bottom lines and classified Insurance Agts)
NEALE HERBERT N & SON, 442-443 Spreckels Bldg, 121 Bway (See front and back cover and page 55)

*Insurance Agents—Bonds Surety

NEALE HERBERT N & SON, 442-443 Spreckels Bldg, 121 Bway. (See front and back cover and page 55)

*Insurance Agents—Burglary

KETTNER WILLIAM CO THE, 334 Spreckels Bldg, 121 Bway (See left top lines and page 58)

*Insurance Agents—Casualty

CAMERON H A CO, 531 Union Bldg, 235 Bway (See left top lines)
MASTEN'S THE, 739 E. (See right side lines)
SPADE E R, 904 8th. (See back cover and page 59)

*Insurance Agents—Compensation

BRUNE H W, 453 Spreckels Bldg, 121 Bway
CAMERON H A CO, 531 Union Bldg, 235 Bway (See left top lines)
CHAMBERLIN INSURANCE AGENCY, 301 Southern Title Bldg, 948 3d (See right side lines and page 57)
DODSON CHARLES C, 730 F. (See left side lines and page 57)
FINTZELBERG & STEINMETZ, 926 7th (See left bottom lines and page 78)
GIST GILMAN A, 444 Spreckels Bldg, 121 Bway. (See right bottom lines and classified Insurance Agts)
MASTEN'S THE, 739 E. (See right side lines)
SPADE E R, 904 8th. (See back cover and page 59)

*Insurance Agents—Contractors' Bonds

NEALE HERBERT N & SON, 442-443 Spreckels Bldg, 121 Bway. (See front and back cover and page 55)

IRWIN & CO.
Hay, Grain and Feed
Grain Bags
Wool Bags
Sack Twine
Coal, Wood
MFG.
POULTRY AND DAIRY FEEDS
Main Office
FOURTH AND K
Phones:
Main 440
663-01

JONES-MOORE PAINT HOUSE
WHOLESALE
RETAIL
Paint
Varnish
Roofings
Cor. 5th and A Streets

IF IT'S INSURANCE "Remember Gist"
Gilman A. Gist
Insurance Specialist
MAIN 188 444 SPRECKELS BLDG.
ETNA

LOS ANGELES
SAN FRANCISCO
OAKLAND

HUNTER, DULIN & CO.

PASADENA
SANTA BARBARA
HOLLYWOOD

GOVERNMENT, MUNICIPAL AND CORPORATION BONDS
FOURTH FLOOR, FIRST NATIONAL BANK BUILDING TELEPHONE, MAIN 5586

SUNSET
ENGRAVING COMPANY
DRAWINGS
ENGRAVINGS
SAN DIEGO, CALIF.
NINTH FLOOR
ELECTRIC
(TIMKEN)
BUILDING
MAIN 1517

***Insurance Agents—Disability**

GIST GILMAN A, 444 Spreckels Bldg, 121 Bway. (See right bottom lines and classified Insurance Agts)
NEAL & DEASY, 625 E. (See left bottom lines and page 54)

***Insurance Agents—Elevator**

CAMERON H A CO, 531 Union Bldg, 235 Bway. (See left top lines)
MASTEN'S THE, 739 E. (See right side lines)

***Insurance Agents—Fire**

AMES REALTY CO, 730 E. (See right side lines and page 76)
BACH COMPANY THE, 614 Electric Bldg, 861 6th (See left top lines)
CAMERON H A CO, 531 Union Bldg, 235 Bway. (See left top lines)
CHAMBERLIN INSURANCE AGENCY, 301 Southern Title Bldg, 948 3d (See right side lines and page 57)
DEASY DELIA, 625 E
DODSON CHARLES C, 730 F. (See left side lines and page 57)
FINTZELBERG & STEINMETZ, 926 7th (See left bottom lines and page 78)
FISHER HARRY & CO, 240 C (See left top lines and page 52)
GIST GILMAN A, 444 Spreckels Bldg, 121 Bway. (See right bottom lines and classified Insurance Agts)
HAYDEN ALFRED W, 343 Spreckels Bldg, 121 Bway
JONES FRANK E—THE ONLY FRANK E JONES, 1015 7th. (See left top lines and page 79)
KETTNER WILLIAM CO THE, 334 Spreckels Bldg, 121 Bway (See left top lines and page 58)
MASTEN'S THE, 739 E. (See right side lines)
RIDGEWAY REALTY CO, 2115 Logan av. (See left side lines and page 79)
SALMONS FRANK A, 1036 4th (See right top lines)
SPADE E R, 904 8th. (See back cover and page 59)
STARKEY INVESTMENT CO, Mezzanine Floor Watts Bldg, 520 E. (See page 59)
SWAYNE HAROLD E, 1412 Fern
WAKELING THOMAS A, NON-BOARD FIRE INSURANCE, 233 Spreckels Bldg, 121 Bway. (See adv)
WHITE M G, 241-243 Spreckels Bldg, 121 Bway (See front cover and page 60)
WOODWORTH CHAS N, 932 7th (See left side lines)

PHONE
MAIN 2325
ROGERS
CARRIAGE
WORKS
ALPY & KOLBECK
Proprietors
AUTOMOBILE
and CARRIAGE
REPAIRING
Bodies, Springs
and Wheels Made
to Order
635 2nd St.
San Diego, Cal.

Phone, Main 5019
ALL AMERICAN COMPANIES
THOS. A. WAKELING
NON-BOARD FIRE INSURANCE
NON-BOARD AUTOMOBILE INSURANCE
233 Spreckels Building San Diego, Calif.

WHITE FRONT GARAGE
Repairing, Tires, Accessories, Gas and Oil SPECIALLY EQUIPPED TOW CAR
HILLCREST, 2562-J FRED TYE, PROP. 900 UNIVERSITY AVE.

PLUMBING, HEATING, REPAIRING
REED BROS. CO. 727-733 SEVENTH STREET
SUCCESSORS TO
W. C. MERRITT CO. MAIN 852 SAN DIEGO

***Insurance Agents—General**

CAMERON H A CO, 531 Union Bldg, 235 Bway. (See left top lines)
CHAMBERLIN INSURANCE AGENCY, 301 Southern Title Bldg, 948 3d (See right side lines and page 57)
GIST GILMAN A, 444 Spreckels Bldg 121 Bway, (See right bottom lines and classified Insurance Agts)
LANCASTER & LANCASTER, 215 Bancroft Bldg, 1017 1st
MASTEN'S THE, 739 E. (See right side lines)
SALMONS FRANK A, 1036 4th (See right top lines)
SPADE E R, 904 8th. (See back cover and page 59)
WANKOWSKI V & CO INC, 341-345 Spreckels Bldg, 121 Bway. (See right top lines and page 59)
WESTERN STATES FINANCE CORPORATION, 623 Electric Bldg, 861 6th. (See right side lines)
WHITE M G, 241-243 Spreckels Bldg 121 Bway (See front cover and page 60)
WRIGHT HARRY E CO, 501-502 Southern Title Bldg, 945 3d (See page 60)

***Insurance Agents—Health**

BACH COMPANY THE, 614 Electric Bldg, 861 6th (See left top lines)
DODSON CHARLES C, 730 F (See left side lines and page 57)
GIST GILMAN A, 444 Spreckels Bldg 121 Bway (See right bottom lines and classified Insurance Agts)
MASTEN'S THE, 739 E (See right side lines)
NEAL & DEASY, 625 E (See left bottom lines and page 54)
SALMONS FRANK A, 1036 4th (See right top lines)

***Insurance Agents—Liability**

BACH COMPANY THE, 614 Electric Bldg, 861 6th (See left top lines)
CAMERON H A CO, 531 Union Bldg, 235 Bway (See left top lines)
CHAMBERLIN INSURANCE AGENCY, 301 Southern Title Bldg, 948 3d (See right side lines and page 57)
DODSON CHARLES C, 730 F (See left side lines and page 57)
FISHER HARRY & CO, 240 C (See left top lines and page 52)
GIST GILMAN A, 444 Spreckels Bldg, 121 Bway (See right bottom lines and classified Insurance Agts)
KETTNER WILLIAM CO THE, 334 Spreckels Bldg, 121 Bway (See left top lines and page 58)
MASTEN'S THE, 739 E (See right side lines)
NEALE HERBERT N & SON, 442-443 Spreckels Bldg, 121 Bway (See front and back cover and page 55)
SALMONS FRANK A, 1036 4th (See right top lines)

***Insurance Agents—Life**

ATKINSON CHAS F, Dist Mgr Northwestern Mutual Life Ins Co, 236 Spreckels Bldg, 121 Bway
CHAMBERLIN INSURANCE AGENCY, 301 Southern Title Bldg, 948 3d (See right side lines and page 57)
CROWE ELMER, 338 Spreckels Bldg, 121 Bway
DODSON CHARLES C, 730 F (See left side lines and page 57)
GIST GILMAN A, 444 Spreckels Bldg, 121 Bway (See right bottom lines and classified Insurance Agts)
HAYDEN ALFRED W, 343 Spreckels Bldg, 121 Bway
HENKING & RANDOLPH, 504 Union Bldg, 235 Bway
KETTNER WILLIAM CO THE, 334 Spreckels Bldg, 121 Bway (See left top lines and page 58)
LYON EDWIN T, Special Agent Provident Mutual Life Insurance Co, 414 Owl Drug Bldg, 1025 4th
MASTEN'S THE, 739 E (See right side lines)
NEAL & DEASY, 625 E (See left bottom lines and page 54)
SALMONS FRANK A, 1036 4th (See right top lines)

***Insurance Agents—Live Stock**

BACH COMPANY THE, 614 Electric Bldg, 861 6th (See left top lines)

***Insurance Agents—Marine**

GIST GILMAN A, 444 Spreckels Bldg, 121 Bway (See right bottom lines and classified Insurance Agts)
KREIDER S L, 239 Spreckels Bldg, 121 Bway (See right top lines)
MASTEN'S THE, 739 E (See right side lines)

West Coast LIFE INSURANCE COMPANY
PERFECT PROTECTION POLICIES
LIFE HEALTH ACCIDENT
A SERVICE THAT ENDURES
E. CROWE
DIST. MANAGER
338 Spreckels Bldg. San Diego
PHONE 649-52

PHILIP MAYER CO.
848 7th St.
Phone, Main 1853
AGENTS FOR
Baker Iron Works
Fairbanks, Morse and Co.
Wagner Electric Co.
Electrical Supplies
Motor Repairing
ELEVATOR and ELECTRICAL CONTRACTORS

PERCY H. GOODWIN CO.
GENERAL INSURANCE AND BONDS • REAL ESTATE, RENTALS AND MORTGAGES
1202 FOURTH STREET TELS., 668-97 668-98

PHONES:
OFFICE, MAIN 17
RES., HILLCREST 2295-J

For Bargains in City and Country
REAL ESTATE
Also Imperial Valley Land
Exchanges a Specialty

YOU WANT TO SEE THE ONLY
FRANK E. JONES
1015 7TH ST.

ROWE MOTOR SHOP

The House of Service

Washing
Greasing
Gas and Oils
Accessories
Vulcanizing
Gill Batteries
Battery Repairing
General Repairing

Eighth and C

PHONE
644-73

***Insurance Agents—Monthly Premium Life, Accident and Health**

GIST GILMAN A, 444 Spreckels Bldg, 121 Bway (See right bottom lines and classified Insurance Agts)

***Insurance Agents—Non-Board, Fire and Automobile**

WAKELING THOMAS A, 233 Spreckels Bldg, 121 Bway (See classified Insurance Agts—Fire)

***Insurance Agents—Plate Glass**

BACH COMPANY THE, 614 Electric Bldg, 861 6th (See left top lines)
CAMERON H A CO, 531 Union Bldg, 235 Bway (See left top lines)
DODSON CHARLES C, 730 F (See left side lines and page 57)
FINTZELBERG & STEINMETZ, 926 7th (See left bottom lines and page 78)
FISHER HARRY & CO, 240 C (See left top lines and page 52)
GIST GILMAN A, 444 Spreckels Bldg, 121 Bway (See right bottom lines and classified Insurance Agts)
KETTNER WILLIAM CO THE, 334 Spreckels Bldg, 121 Bway (See left top lines and page 58)
MASTEN'S THE, 739 E (See right side lines)
NEALE HERBERT N & SON, 442-443 Spreckels Bldg, 121 Bway (See front and back cover and page 55)
SALMONS FRANK A, 1036 4th (See right top lines)
WAKELING THOMAS A, 233 Spreckels Bldg, 121 Bway (See classified Insurance Agts—Fire)
WHITE M G, 241-243 Spreckels Bldg, 121 Bway (See front cover and page 60)

***Insurance Agents—Steam Boiler**

MASTEN'S THE, 739 E (See right side lines)
NEALE HERBERT N & SON, 442-443 Spreckels Bldg, 121 Bway (See front and back cover and page 55)

***Insurance Agents—Surety Bonds**

DODSON CHARLES C, 730 F (See left side lines and page 57)
KETTNER WILLIAM CO THE, 334 Spreckels Bldg, 121 Bway (See left top lines and page 58)
NEALE HERBERT N & SON, 442-443 Spreckels Bldg, 121 Bway (See front and back cover and page 55)

***Insurance Agents—Workmen's Compensation**

FISHER HARRY & CO, 240 C (See left top lines and page 52)

Insurance Companies

Fidelity Mutual Life Ins Co 1025 4th rm 224
Massachusetts Bonding & Ins Co 964 5th rm 226
Metropolitan Life Insurance Co 121 Bway rm 434
National Life & Accident Ins Co 235 Bway rm 501
Occidental Life Ins Co 1025 4th rm 428
SAN DIEGO COUNTY MUTUAL FIRE INS CO, Harold E Swayne Sec-Treas, 1412 Fern (See page 59)
Western Casualty Co of Denver 1017 1st rm 216

***Insurance Companies—Accident**

AETNA LIFE INS CO (Accident, Health and Life Dept) Gilman A Gist Gen Agt, 444 Spreckels Bldg, 121 Bway
AETNA LIFE INS CO, Frank A Salmons Genl Agt, 1036 4th
EMPLOYERS LIABILITY ASSURANCE CORP LTD, Exchange Securities Corp Agts, New Southern Hotel Bldg, 6th and B
FIDELITY & CASUALTY CO OF NEW YORK, W F Ludington Co Agts, 234 Spreckels Bldg, 121 Bway
HARTFORD ACCIDENT & INDEMNITY CO, Barney & Barney Agts, 2d Floor Scripps Bldg, 525 C
MARYLAND ASSURANCE CORP, Barney & Barney Agts, 2d Floor Scripps Bldg, 525 C
MARYLAND CASUALTY CO OF BALTIMORE, V Wankowski & Co Inc Agts, 341-345 Spreckels Bldg, 121 Bway
NEW YORK INDEMNITY CO, Gilman A Gist Gen Agt, Suite 444 Spreckels Bldg, 121 Bway
NORTHERN LIFE INS CO (Monthly Premium Dept) Gilman A Gist Gen Agt, Suite 444 Spreckels Bldg, 121 Bway

HOLSUM BREAD
Southern California Baking Co.
125-171 FOURTEENTH ST
Phones: Office, 659-09 Factory 655-25

LOS ANGELES
SAN FRANCISCO

WM. R. STAATS CO.
—ESTABLISHED 1887—

PASADENA
SAN DIEGO

GOVERNMENT, MUNICIPAL AND CORPORATION BONDS
410 UNION BUILDING TEL. 642-09

OCEAN ACCIDENT & GUARANTEE CORPORATION LTD OF LONDON, Herbert N Neale Gen Agt, 442-443 Spreckels Bldg, 121 Bway
PACIFIC MUTUAL LIFE INS CO, Neal & Deasy Supts Accident and Health Dept, 625 E
ROYAL INDEMNITY CO, The Bach Company Agts, 614 Electric Bldg, 861 6th
TRAVELERS INS CO OF HARTFORD, Stewart C Kendall Agt, 309 First Natl Bank Bldg, 1007 5th

***Insurance Companies—Accident and Health**

AETNA LIFE INS CO (Accident, Health and Life Dept), Gilman A Gist Gen Agt, 444 Spreckels Bldg, 121 Bway
CONTINENTAL CASUALTY CO, Chamberlin Insurance Agency Agts 301 Southern Title Bldg, 948 3d
EMPLOYERS LIABILITY ASSURANCE CORPORATION, The Masten's Agents, 739 E
GREAT WESTERN ACCIDENT CO OF DES MOINES, IA, L R Frink Sr Gen Agt San Diego and Imperial Counties, 1509 1st
INTERSTATE BUSINESS MEN'S ACCIDENT ASSN OF DES MOINES, Bolton Co Agts, 602 Electric Bldg, 861 6th
LONDON GUARANTEE & ACCIDENT CO LTD OF LONDON ENG, M G White Agt, 241-243 Spreckels Bldg, 121 Bway
NEW YORK INDEMNITY CO, Gilman A Gist Gen Agt, Suite 444 Spreckels Bldg, 121 Bway
NORTHERN LIFE INS CO (Monthly Premium Dept), Gilman A Gist Gen Agt, Suite 444 Spreckels Bldg, 121 Bway
OCEAN ACCIDENT & GUARANTEE CORP LTD OF LONDON, ENG, W A Bolton Agt, 602 Electric Bldg, 861 6th
OCEAN ACCIDENT & GUARANTEE CORPORATION LTD OF LONDON Herbert N Neale Gen Agt, 442-443 Spreckels Bldg, 121 Bway
PACIFIC MUTUAL LIFE INS CO, Neal & Deasy Supts Accident and Health Dept, 625 E
ROYAL INDEMNITY CO, The Bach Company Agts, 614 Electric Bldg, 861 6th
STANDARD ACCIDENT CO OF DETROIT, Thomas A Wakeling Agt, 233 Spreckels Bldg, 121 Bway
TRAVELERS INSURANCE CO, Don M Stewart Agt, 950 7th
TRAVELERS INS CO OF HARTFORD, The William Kettner Co Dist Agts, 334 Spreckels Bldg, 121 Bway
UNITED STATES FIDELITY & GUARANTY CO OF BALTIMORE MD, M G White Agent, 241-243 Spreckels Bldg, 121 Bway

***Insurance Companies — Accident and Health—Non Cancellable**

AETNA LIFE INS CO (Accident, Health and Life Dept), Gilman A Gist Gen Agt, 444 Spreckels Bldg, 121 Bway
CONTINENTAL CASUALTY CO, Chamberlin Insurance Agency Agts 301 Southern Title Bldg, 948 3d
PACIFIC MUTUAL LIFE INS CO, (Non-Cancellable Div), J W Lever Co Dist Mgrs, 458 Spreckels Bldg, 121 Bway

***Insurance Companies—Administrators' Bonds**

AMERICAN SURETY CO OF N Y, Herbert N Neale & Son Agts, 442-443 Spreckels Bldg, 121 Bway
UNITED STATES FIDELITY & GUARANTY CO OF BALTIMORE MD, M G White Agt, 241-243 Spreckels Bldg, 121 Bway

***Insurance Companies—Aircraft**

TRAVELERS INS CO OF HARTFORD, Stewart C Kendall Agt, 309 First Natl Bank Bldg, 1007 5th

***Insurance Companies—Automobile**

AETNA INS CO OF HARTFORD, W F Ludington Co Agts, 234 Spreckels Bldg, 121 Bway
AETNA LIFE INS CO, Frank A Salmons Genl Agt, 1036 4th
BOSTON INSURANCE CO, Nelson L Coleman Agt, 214 C
CALEDONIAN INS CO OF EDINBURGH, Percy H Goodwin Co Agts, 1202 4th
COLUMBIA CASUALTY CO, The William Kettner Co Gen Agts, 334 Spreckels Bldg, 121 Bway

SUPER SERVICE IN ALL LINES OF INSURANCE
Chamberlin Insurance Agency
Suite 301 Southern Title Bldg.
Phone Main 2505

MAIN 939
WHITE'S
WALL PAPER AND PAINT STORE
727 E STREET

RELIABLE SERVICE
AT
REASONABLE PRICES
REPAIRING BY EXPERTS

FRED A. HEILBRON
PLUMBING AND HEATING
1446 5TH ST
TEL. 632-53

PHONE 641-11 **H. A. CAMERON CO.** UNION BLDG.
THE OFFICE OF EFFICIENCY
EVERY KIND **INSURANCE** BETTER SERVICE

SOUTHERN SCHOOL OF SECRETARIES

"Better Business Training of Office and Clerical Assistants

Bookkeepers

Stenographers

Secretaries

Comptometer Operators

TEL. MAIN 2790

Ethel Hardy Robertson, Supt.

*Insurance Companies—Automobile—Cont.

COLUMBIA INS CO OF NEW JERSEY, Chas N Woodworth Res Agent, 932 7th

COMMERCIAL UNION ASSURANCE CO OF LONDON ENG, Herbert N Neale & Son Agts, 442-443 Spreckels Bldg, 121 Bway

CONTINENTAL INSURANCE CO OF NEW YORK, M G White Agt, 241-243 Spreckels Bldg, 121 Bway

EMPLOYER'S FIRE INSURANCE CO, The Masten's Agents, 739 E

EMPLOYERS LIABILITY ASSURANCE CORPORATION OF LONDON, Harry E Wright Co Agts, 501 Southern Title Bldg, 948 3d

FIRE ASSOCIATION OF PHILADELPHIA, Aveldson Insurance Agency Agts, 543 Spreckels Bldg, 121 Bway

FIREMAN'S FUND INSURANCE CO, The William Kettner Co Agts, 334 Spreckels Bldg, 121 Bway

GENERAL ACCIDENT ASSURANCE CORP, Aveldson Insurance Agency Agts, 543 Spreckels Bldg, 121 Bway

GEORGIA CASUALTY CO, H A Cameron Co Agts, 531 Union Bldg, 235 Bway

GLENS FALLS INSURANCE CO OF NEW YORK, Aveldson Insurance Agency Agts, 543 Spreckels Bldg, 121 Bway

GLOBE & RUTGERS INSURANCE CO OF NEW YORK, Nelson L Coleman Agt, 214 C

GLOBE & RUTGERS INS CO OF NEW YORK, Gilman A Gist Agt, 444 Spreckels Bldg, 121 Bway

HOME FIRE & MARINE INS CO, H A Cameron Co Agts, 531 Union Bldg, 235 Bway

HOME INSURANCE CO OF NEW YORK, M G White Agt, 241-243 Spreckels Bldg, 121 Bway

INDIVIDUAL UNDERWRITING CORPORATION, Chas C Kellogg Mgr, 910 7th

INSURANCE CO OF NORTH AMERICA, Western States Finance Corp Agts, 623 Electric Bldg, 861 6th

INTERNATIONAL INDEMNITY CO, H A Cameron Co Agts, 531 Union Bldg, 235 Bway

INTERNATIONAL INDEMNITY CO OF CAL, Wm C Chambers Agent, 543 Spreckels Bldg, 121 Bway

INTERNATIONAL INDEMNITY CO OF LOS ANGELES, (NON-BOARD AUTO INSURANCE), Thomas A Wakeling Agt, 233 Spreckels Bldg, 121 Bway

INTERSTATE CASUALTY CO, H A Cameron Co Agts, 531 Union Bldg, 235 Bway

LIVERPOOL & LONDON & GLOBE INS CO, The William Kettner Co Agts, 334 Spreckels Bldg, 121 Bway

LONDON GUARANTEE & ACCIDENT CO LTD OF LONDON ENG, M G White Agt, 241-243 Spreckels Bldg, 121 Bway

LONDON & LANCASHIRE INDEMNITY CO, Fintzelberg & Steinmetz Agts, 926 7th

MARYLAND CASUALTY CO OF BALTIMORE, V Wankowski & Co Inc Agts, 341-345 Spreckels Bldg, 121 Bway

MARYLAND MOTOR CAR INS CO OF BALTIMORE MD, M G White Agt, 241-243 Spreckels Bldg, 121 Bway

MECHANICS & TRADERS INS CO, Chamberlin Insurance Agency Agts 301 Southern Title Bldg, 948 3d

MINNEAPOLIS FIRE AND MARINE INS CO, John A Novotny Agt, 414-415 Bancroft Bldg, 1017 1st

NEW JERSEY FIDELITY & PLATE GLASS INS CO, Aveldson Insurance Agency Agts, 543 Spreckels Bldg, 121 Bway

NEW YORK INDEMNITY CO, Gilman A Gist Gen Agt, Suite 444 Spreckels Bldg, 121 Bway

NIAGARA FIRE INS CO, John Burnham & Co Agts, 212 Electric Bldg, 861 6th

NORTHERN ASSURANCE CO OF LONDON, H A Cameron Co Agts, 531 Union Bldg, 235 Bway

NORWICH UNION, Gilman A Gist Gen Agt, 444 Spreckels Bldg, 121 Bway

NORWICH UNION FIRE INS CO, Mead-Haskell Co Inc Agts, 1210 3d

NORWICH UNION INDEMNITY CO OF N Y, Don M Stewart Agt, 950 7th

More Value for Less Money **WHITING-MEAD COMMERCIAL CO.** OF SAN DIEGO
Lumber, Plumbing Material, Paints, Pipe, Hardware, Roofing Paper, Electric Goods, Wall Board, Sash and Doors, Wrecking Department
Office and Warehouse, First N. E. Cor. G PHONE, MAIN 709 Wrecking and Lumber Yards 14th S. W. Cor. K, Phone 652-40
East San Diego Branch, 3923 University: Telephone, Hillcrest 3195-W

HAY = GRAIN = SEEDS
FRED C. SILVERTHORN & SONS
844 MARKET STREET TELEPHONE, MAIN 1059

OCEAN ACCIDENT & GUARANTEE CORPORATION LTD OF LONDON Herbert N Neale Gen Agt, 442-443 Spreckels Bldg, 121 Bway

OLD COLONY INS CO, Gilman A Gist Agt, 444 Spreckels Bldg, 121 Bway

OLDS & STOLLER INTER-EXCHANGE, 430 Union Bldg, 235 Bway

ORIENT INSURANCE CO, Fintzelberg & Steinmetz Agts, 926 7th

PACIFIC AUTOMOBILE INDEMNITY EXCHANGE, Chas C Kellogg Mgr, 910 7th

PACIFIC STATES FIRE INSURANCE CO, John A Novotny Agt, 414-415 Bancroft Bldg, 1017 1st

PENNSYLVANIA FIRE INSURANCE CO, The Masten's Agents, 739 E

PHOENIX ASSURANCE CO LTD OF LONDON, Geo W Bowler Agt, 701 6th

PRODIDENCE-WASHINGTON INS CO, Stewart C Kendall Agt, 309 First Natl Bank Bldg, 1007 5th

RELIANCE INSURANCE CO OF PHILADELPHIA, Wm C Chambers Agent, 543 Spreckels Bldg, 121 Bway

ROYAL INDEMNITY CO, The Bach Company Agts, 614 Electric Bldg, 861 6th

ROYAL INSURANCE CO, The Bach Company Agts, 614 Electric Bldg, 861 6th

SCOTCH UNDERWRITERS DEPT OF THE CALEDONIAN INS CO, John A Novotny Agt, 414-415 Bancroft Bldg, 1017 1st

SECURITY INS CO OF CALIFORNIA, Bolton Co Agts, 602 Electric Bldg, 861 6th

SECURITY INSURANCE CO OF CALIFORNIA (NON-BOARD AUTO INSURANCE), Thomas A Wakeling Agt, 233 Spreckels Bldg, 121 Bway

TRAVELERS INDEMNITY CO, Harry Fisher & Co Agts, 240 C

TRAVELERS INDEMNITY CO OF HARTFORD, The William Kettner Co Agts, 334 Spreckels Bldg, 121 Bway

TRAVELERS INS CO OF HARTFORD, Stewart C Kendall Agt, 309 First Natl Bank Bldg, 1007 5th

UNION ASSURANCE SOCIETY LTD Barney & Barney Agts, 2d Floor Scripps Bldg, 525 C

UNION AUTOMOBILE INS CO LINCOLN NEB, E R Spade Agt, 904 8th

UNITED STATES FIDELITY & GUARANTY CO OF BALTIMORE MD, M G White Agt, 241-243 Spreckels Bldg, 121 Bway

***Insurance Companies—Automobile Fire and Theft**

ATLAS ASSURANCE CO LTD OF LONDON ENG, Herbert N Neale & Son Agts, 442-443 Spreckels Bldg, 121 Bway

COMMERCIAL UNION ASSURANCE CO OF LONDON ENG, Herbert N Neale & Son Agts, 442-443 Spreckels Bldg, 121 Bway

COMMONWEALTH INSURANCE CO OF NEW YORK, Herbert N Neale & Son Agts, 442-443 Spreckels Bldg, 121 Bway

NEW JERSEY FIRE INSURANCE CO, E R Spade Agt, 904 8th

NORTH RIVER INS CO OF NEW YORK, E R Spade Agt, 904 8th

PALATINE INSURANCE CO LTD, Western States Finance Corp Agts, 623 Electric Bldg, 861 6th

***Insurance Companies — Automobile Liability**

COLUMBIA CASUALTY CO, The William Kettner Co Gen Agts, 334 Spreckels Bldg, 121 Bway

CONTINENTAL CASUALTY CO, Chamberlin Insurance Agency Agts 301 Southern Title Bldg, 948 3d

FIDELITY & CASUALTY CO OF NEW YORK, W F Ludington Co Agts, 234 Spreckels Bldg, 121 Bway

LONDON & LANCASHIRE INDEMNITY CO, Harry Fisher & Co Agts, 240 C

MARYLAND CASUALTY CO OF BALTIMORE, V Wankowski & Co Inc Agts, 341-345 Spreckels Bldg, 121 Bway

NEW YORK INDEMNITY CO, Gilman A Gist Gen Agt, Suite 444 Spreckels Bldg, 121 Bway

NORWICH UNION, Gilman A Gist Gen Agt, 444 Spreckels Bldg, 121 Bway

PREFERRED ACCIDENT INS CO, Harry Fisher & Co Agts, 240 C

WM. F.
HARRIS
AUTO
PAINT
SHOP
TRUCK
LETTERING
18th and K
TEL. 612-45

C. J. HENDRY CO. Ship Chandlers and Naval Stores
FISHERMEN'S SUPPLIES
C ST., N. E. COR. INDIA TEL. 636-52

WASHING MACHINES
SEWING MACHINES
VACUUM CLEANERS
HEATING APPLIANCES
PORTABLE LAMPS
955 SIXTH STREET

Hartwell ELECTRIC COMPANY

ELECTRICAL CONTRACTORS
LIGHTING FIXTURES
MOTORS, MOTOR REPAIRING
MAZDA LAMPS
TELEPHONE, MAIN 318

Johnson-Saum Company
FUNERAL DIRECTORS
✠
LADY ASSISTANT
✠
N. W. Cor. Fourth & Ash
✠
TEL. 668-39

WHITSITT'S MILLINERY SUPPLY
WHOLESALE AND RETAIL
632-634 C Street
TEL. 631-02

***Insurance Companies—Automobile Liability—Cont.**

ROYAL INDEMNITY CO, The Bach Company Agts, 614 Electric Bldg, 861 6th

TRAVELERS INDEMNITY CO OF HARTFORD, The William Kettner Co Agts, 334 Spreckels Bldg, 121 Bway

***Insurance Companies—Boiler**

MARYLAND CASUALTY CO OF BALTIMORE, V Wankowski & Co Inc Agts, 341-345 Spreckels Bldg, 121 Bway

OCEAN ACCIDENT & GUARANTEE CORPORATION LTD OF LONDON, Herbert N Neale Gen Agt, 442-443 Spreckels Bldg, 121 Bway

ROYAL INDEMNITY CO, The Bach Company Agts, 614 Electric Bldg, 861 6th

***Insurance Companies—Bonding**

AETNA CASUALTY & SURETY CO, Frank A Salmons Agt, 1036 4th

MASSACHUSETTS BONDING CO, Exchange Securities Corp Agts, New Southern Hotel Bldg, 6th and B

ROYAL INDEMNITY CO, The Bach Company Agts, 614 Electric Bldg, 861 6th

UNION INDEMNITY CO, Gilman A Gist Agt, 444 Spreckels Bldg, 121 Bway

***Insurance Companies—Bonds**

AMERICAN SURETY CO OF N Y, Herbert N Neale & Son Agts, 442-443 Spreckels Bldg, 121 Bway

CONTINENTAL CASUALTY CO, Chamberlin Insurance Agency Agts 301 Southern Title Bldg, 948 3d

HARTFORD ACCIDENT & INDEMNITY CO, Barney & Barney Agts, 2d Floor Scripps Bldg, 525 C

NEW AMSTERDAM CASUALTY CO, Chamberlin Insurance Agency Agts 301 Southern Title Bldg, 948 3d

OCEAN ACCIDENT & GUARANTEE CORP LTD OF LONDON, ENG, W A Bolton Agt, 602 Electric Bldg, 861 6th

ROYAL INDEMNITY CO, The Bach Company Agts, 614 Electric Bldg, 861 6th

UNION INDEMNITY CO, Gilman A Gist Agt, 444 Spreckels Bldg, 121 Bway

UNITED STATES FIDELITY & GUARANTY CO OF BALTIMORE MD, M G White Agt, 241-243 Spreckels Bldg, 121 Bway

***Insurance Companies—Burglary**

AETNA CASUALTY & SURETY CO, Frank A Salmons Agt, 1036 4th

COLUMBIA CASUALTY CO, The William Kettner Co Gen Agts, 334 Spreckels Bldg, 121 Bway

CONTINENTAL CASUALTY CO, Chamberlin Insurance Agency Agts 301 Southern Title Bldg, 948 3d

EMPLOYERS LIABILITY ASSURANCE CORPORATION, The Masten's Agents, 739 E

FIDELITY & CASUALTY CO OF NEW YORK, W F Ludington Co Agts, 234 Spreckels Bldg, 121 Bway

HARTFORD ACCIDENT & INDEMNITY CO, Barney & Barney Agts, 2d Floor Scripps Bldg, 525 C

LONDON GUARANTEE & ACCIDENT CO LTD OF LONDON ENG, M G White Agt, 241-243 Spreckels Bldg, 121 Bway

MARYLAND CASUALTY CO OF BALTIMORE, V Wankowski & Co Inc Agts, 341-345 Spreckels Bldg, 121 Bway

MASSACHUSETTS BONDING CO, Western States Finance Corp Agts, 623 Electric Bldg, 861 6th

NATIONAL SURETY CO, John Burnham & Co Agts, 212 Electric Bldg, 861 6th

NATIONAL SURETY CO, Harry Fisher & Co Agts, 240 C

NATIONAL SURETY CO, W F Ludington Co Agts, 234 Spreckels Bldg, 121 Bway

NEW YORK INDEMNITY CO, Gilman A Gist Gen Agt, Suite 444 Spreckels Bldg, 121 Bway

NORWICH UNION INDEMNITY CO, Gilman A Gist Gen Agt, 444 Spreckels Bldg, 121 Bway

NORWICH UNION INDEMNITY CO OF N Y, Don M Stewart Agt, 950 7th

OCEAN ACCIDENT & GUARANTEE CORPORATION LTD OF LONDON Herbert N Neale Gen Agt, 442-443 Spreckels Bldg, 121 Bway

BEACON HILL NURSERY
Shade Trees, Shrubbery, Fruit Trees, Bedding Plants, Roses, Seeds, Soils, Fertilizers, Ferns, Hanging Baskets
1901 Broadway - 633 68th, Encanto- 16th cor. Highland Ave. National City. Phone, Main 1124

Frank A. Salmons 1036 Fourth Street GRANT HOTEL BLDG. Phone Main 244
Insurance and Bonds
Writes All Forms of **Insurance**

TRAVELERS INDEMNITY CO, Harry Fisher & Co Agts, 240 C
TRAVELERS INDEMNITY CO OF HARTFORD, The William Kettner Co Agts, 334 Spreckels Bldg, 121 Bway
TRAVELERS INS CO HARTFORD, Stewart C Kendall Agt, 309 First Natl Bank Bldg, 1007 5th
UNITED STATES FIDELITY & GUARANTY CO OF BALTIMORE MD, M G White Agt, 241-243 Spreckels Bldg, 121 Bway

***Insurance Companies—Casualty**

AETNA LIFE INS CO, Frank A Salmons Genl Agt, 1036 4th
COLUMBIA CASUALTY CO, The William Kettner Co Gen Agts, 334 Spreckels Bldg, 121 Bway
EMPLOYERS LIABILITY ASSURANCE CORPORATION OF LONDON, Harry E Wright Co Agts, 501 Southern Title Bldg, 948 3d
GENERAL ACCIDENT FIRE & LIFE ASSURANCE CORP OF PERTH SCOTLAND, E R Spade Agt, 904 8th
GEORGIA CASUALTY CO, H A Cameron Co Agts, 531 Union Bldg, 235 Bway
HARTFORD ACCIDENT & INDEMNITY CO, Barney & Barney Agts, 2d Floor Scrips Bldg, 525 C
INTERNATIONAL INDEMNITY CO, H A Cameron Co Agts, 531 Union Bldg, 235 Bway
INTERSTATE CASUALTY CO, H A Cameron Co Agts, 531 Union Bldg 235 Bway
MASSACHUSETTS BONDING CO, Exchange Securities Corp Agts, New Southern Hotel Bldg, 6th and B
MASSACHUSETTS BONDING CO, Western States Finance Corp Agts, 623 Electric Bldg, 861 6th
NEW AMSTERDAM CASUALTY CO, Charles C Dodson Agt, 730 F
NEW AMSTERDAM CASUALTY CO OF NEW YORK, E R Spade Agt, 904 8th
NEW JERSEY FIDELITY & PLATE GLASS INS CO, Aveldson Insurance Agency Agts, 543 Spreckels Bldg, 121 Bway
NEW YORK INDEMNITY CO, Gilman A Gist Gen Agt, Suite 444 Spreckels Bldg, 121 Bway
NORWICH UNION INDEMNITY CO, Gilman A Gist Gen Agt, 444 Spreckels Bldg, 121 Bway
ROYAL INDEMNITY CO, The Bach Company Agts, 614 Electric Bldg, 861 6th
TRAVELERS INDEMNITY CO, Harry Fisher & Co Agts, 240 C
TRAVELERS INDEMNITY CO OF HARTFORD, The William Kettner Co Agts, 334 Spreckels Bldg, 121 Bway

***Insurance Companies—Collision**

COLUMBUS CASUALTY CO, The William Kettner Co Gen Agts, 334 Spreckels Bldg, 121 Bway
COMMERCIAL UNION ASSURANCE CO OF LONDON ENG, Herbert N Neale & Son Agts, 442-443 Spreckels Bldg, 121 Bway
NEW YORK INDEMNITY CO, Gilman A Gist Gen Agt, Suite 444 Spreckels Bldg, 121 Bway
OCEAN ACCIDENT & GUARANTEE CORPORATION LTD OF LONDON, Herbert N Neale Gen Agt, 442-443 Spreckels Bldg, 121 Bway
TRAVELERS INDEMNITY CO OF HARTFORD, The William Kettner Co Agts, 334 Spreckels Bldg, 121 Bway

***Insurance Companies — Compensation**

AETNA LIFE INS CO, Frank A Salmons Genl Agt, 1036 4th
CONTINENTAL CASUALTY CO, Chamberlin Insurance Agency Agts 301 Southern Title Bldg, 948 3d
EMPLOYERS LIABILITY ASSURANCE CORPORATION, The Masten's Agents, 739 E
EMPLOYERS LIABILITY ASSURANCE CORPORATION OF LONDON, Harry E Wright Co Agts, 501 Southern Title Bldg, 948 3d
GENERAL ACCIDENT ASSURANCE CORP, Aveldson Insurance Agency Agts, 543 Spreckels Bldg, 121 Bway
LONDON GUARANTEE & ACCIDENT CO LTD OF LONDON ENG, M G White Agt, 241-243 Spreckels Bldg, 121 Bway
MASSACHUSETTS BONDING CO, Western States Finance Corp Agts, 623 Electric Bldg, 861 6th

WM. KONRAD HARDWARE Co.
BUILDERS' HARDWARE
GLASS
PAINTS
ROOFING
HAY & GRAIN
SEEDS
FUEL & FEED
BUILDING MATERIALS
4177 UNIVERSITY AVE.
East San Diego
HILLCREST 2584

Hotel Stowell
Los Angeles, Cal.
FIREPROOF
All rooms with Bath
$2.50 AND UP

ADDRESSING
CIRCULAR LETTERS
MAILING
TYPING
JACK MOORE
Multigrapher and Public Stenographer
NOTARY PUBLIC
PHONE 613-56
RES., HIL. 2414
416 Granger Block

THE BACH COMPANY • INSURANCE
CITY REAL ESTATE -- BONDS -- LOANS -- FARM LANDS
PHONES: MAIN 1841 MAIN 1842 614 ELECTRIC BLDG., 861 SIXTH ST.

ATLAS TRANSFER AND STORAGE
Local and Long Distance Hauling
CALL MAIN 2269
956 10th

WALL PAPER
PAINTING
DECORATING
TINTING
GRAINING
PAPER HANGING
RICHARD E. SEOL
1807 5th
Phone 641-29

*Insurance Companies—Compensation—Cont.

NEW YORK INDEMNITY CO, Gilman A Gist Gen Agt, Suite 444 Spreckels Bldg, 121 Bway

NORWICH UNION INDEMNITY CO, Gilman A Gist Gen Agt, 444 Spreckels Bldg, 121 Bway

NORWICH UNION INDEMNITY CO OF N Y, Don M Stewart Agt, 950 7th

OCEAN ACCIDENT & GUARANTEE CORPORATION LTD OF LONDON, Nelson L Coleman Agt, 214 C

OCEAN ACCIDENT & GUARANTEE CORPORATION LTD OF LONDON Herbert N Neale Gen Agt, 442-443 Spreckels Bldg, 121 Bway

STATE COMPENSATION INSURANCE FUND, H W Brune Spl Agt, 453 Spreckels Bldg, 121 Bway

TRAVELERS INDEMNITY CO, Harry Fisher & Co Agts, 240 C

UNITED STATES FIDELITY & GUARANTY CO OF BALTIMORE MD, M G White Agt, 241-243 Spreckels Bldg, 121 Bway

*Insurance Companies—Contractors' Bonds

AMERICAN SURETY CO OF N Y, Herbert N Neale & Son Agts, 442-443 Spreckels Bldg, 121 Bway

UNITED STATES FIDELITY & GUARANTY CO OF BALTIMORE MD, M G White Agt, 241-243 Spreckels Bldg, 121 Bway

*Insurance Companies—Court Proceedings Bonds

AMERICAN SURETY CO OF N Y, Herbert N Neale & Son Agts, 442-443 Spreckels Bldg, 121 Bway

UNITED STATES FIDELITY & GUARANTY CO OF BALTIMORE MD, M G White Agt, 241-243 Spreckels Bldg, 121 Bway

*Insurance Companies—Disability

AETNA LIFE INS CO (Accident, Health and Life Dept), Gilman A Gist Gen Agt, 444 Spreckels Bldg, 121 Bway

NEW YORK INDEMNITY CO, Gilman A Gist Gen Agt, Suite 444 Spreckels Bldg, 121 Bway

NORTHERN LIFE INS CO (Monthly Premium Dept) Gilman A Gist Gen Agt, Suite 444 Spreckels Bldg, 121 Bway

ROYAL INDEMNITY CO, The Bach Company Agts, 614 Electric Bldg, 861 6th

*Insurance Companies—Elevator

AETNA LIFE INS CO, Frank A Salmons Genl Agt, 1036 4th

COLUMBIA CASUALTY CO, The William Kettner Co Gen Agts, 334 Spreckels Bldg, 121 Bway

EMPLOYERS LIABILITY ASSURANCE CORPORATION, The Masten's Agents, 739 E

LONDON GUARANTEE & ACCIDENT CO LTD OF LONDON ENG, M G White Agt, 241-243 Spreckels Bldg, 121 Bway

MARYLAND CASUALTY CO OF BALTIMORE, V Wankowski & Co Inc Agts, 341-345 Spreckels Bldg, 121 Bway

NEW YORK INDEMNITY CO, Gilman A Gist Gen Agt, Suite 444 Spreckels Bldg, 121 Bway

NORWICH UNION INDEMNITY CO OF N Y, Don M Stewart Agt, 950 7th

OCEAN ACCIDENT & GUARANTEE CORPORATION LTD OF LONDON Herbert N Neale Gen Agt, 442-443 Spreckels Bldg, 121 Bway

ROYAL INDEMNITY CO, The Bach Company Agts, 614 Electric Bldg, 861 6th

TRAVELERS INDEMNITY CO, Harry Fisher & Co Agts, 240 C

TRAVELERS INDEMNITY CO OF HARTFORD, The William Kettner Co Agts, 334 Spreckels Bldg, 121 Bway

UNITED STATES FIDELITY & GUARANTY CO OF BALTIMORE MD, M G White Agt, 241-243 Spreckels Bldg, 121 Bway

*Insurance Companies—Employers' Liability

COLUMBIA CASUALTY CO, The William Kettner Co Gen Agts, 334 Spreckels Bldg, 121 Bway

NEW YORK INDEMNITY CO, Gilman A Gist Gen Agt, Suite 444 Spreckels Bldg, 121 Bway

SEE | YOUNG & CHAMBERLAIN | FOR
1126-1136 FRONT STREET
PREST-O-LITE BATTERIES, CARBURETORS, MAGNETOS, ETC.
EVER-READY WELDING SERVICE. AUTOMOTIVE ELECTRICIANS AND VULCANIZING

MILTON P. SESSIONS GROWER AND IMPORTER **Landscape Gardener--Nurseryman**
GROUNDS DESIGNED, PLANTED AND REMODELED
Office and Nursery--San Diego Ave., Cor. Mason St., Old Town **Tel. Hillcrest 996-J**

TRAVELERS INDEMNITY CO OF HARTFORD, The William Kettner Co Agts, 334 Spreckels Bldg, 121 Bway

***Insurance Companies — Executors' Bonds**

AMERICAN SURETY CO OF N Y, Herbert N Neale & Son Agts, 442-443 Spreckels Bldg, 121 Bway
UNITED STATES FIDELITY & GUARANTY CO OF BALTIMORE MD, M G White Agt, 241-243 Spreckels Bldg, 121 Bway

***Insurance Companies—Fidelity**

AMERICAN SURETY CO OF N Y, Herbert N Neale & Son Agts, 442-443 Spreckels Bldg, 121 Bway
FIDELITY & CASUALTY CO OF NEW YORK, W F Ludington Co Agts, 234 Spreckels Bldg, 121 Bway
FIDELITY & DEPOSIT CO OF MARYLAND, The William Kettner Co Gen Agts, 334 Spreckels Bldg, 121 Bway
NATIONAL SURETY CO, W F Ludington Co Agts, 234 Spreckels Bldg, 121 Bway
NEW AMSTERDAM CASUALTY CO OF N Y, Harry Fisher & Co Agts, 240 C
ROYAL INDEMNITY CO, The Bach Company Agts, 614 Electric Bldg, 861 6th

***Insurance Companies—Fidelity Bonds**

NEW AMSTERDAM CASUALTY CO, Charles C Dodson Agt, 730 F

***Insurance Companies—Fire**

AETNA FIRE INSURANCE CO, The Bach Company Agts, 614 Electric Bldg, 861 6th
AETNA INS CO OF HARTFORD, CONN, W F Ludington Co Agts, 234 Spreckels Bldg, 121 Bway
AGRICULTURAL INSURANCE CO, The Bach Company Agts, 614 Electric Bldg, 861 6th
ALLEMANIA FIRE INS CO OF PITTSBURG (NON BOARD FIRE INS) Thomas A Wakeling Agt, 233 Spreckels Bldg, 121 Bway
ALLIANCE INS CO OF PHILA, Percy H Goodwin Co Agts, 1202 4th
ALLIED UNDERWRITERS INS CO OF CANTON, Murray M Campbell Agt, 209 Spreckels Bldg, 121 Bway
AMERICAN EAGLE FIRE INS CO, Chamberlin Insurance Agency Agts 301 Southern Title Bldg, 948 3d
AMERICAN INSURANCE CO OF NEWARK, Harry Fisher & Co Agts, 240 C
AMERICAN NATIONAL FIRE INS CO OF COLUMBUS, OHIO, E R Spade Agt, 904 8th
ATLAS ASSURANCE CO LTD OF LONDON ENG, Herbert N Neale & Son Agts, 442-443 Spreckels Bldg, 121 Bway
AUTOMOBILE INS CO OF HARTFORD, Frank A Salmons Agt, 1036 4th
BOSTON INSURANCE CO, Harry Fisher & Co Agts, 240 C
BOSTON INSURANCE CO, Gilman A Gist Agt, 444 Spreckels Bldg, 121 Bway
BRITISH-AMERICAN ASSURANCE CO, John Burnham & Co Agts, 212 Electric Bldg, 861 6th
BRITISH & FEDERAL FIRE UNDERWRITERS, Wm C Chambers Agent 543 Spreckels Bldg, 121 Bway
CALIFORNIA INS CO OF SAN FRANCISCO, Frank A Salmons Agt, 1036 4th
CALIFORNIA UNDERWRITERS, Chamberlin Insurance Agency Agts 301 Southern Title Bldg, 948 3d
CAMDEN FIRE INS CO OF NEW JERSEY (Eastern Underwriters) W A Bolton Agt, 602 Electric Bldg, 861 6th
CAMDEN FIRE INS CO OF NEW YORK, Percy H Goodwin Co Agts, 1202 4th
CITIZENS INSURANCE CO OF MISSOURI, Nelson L Coleman Agt, 214 C
CITY OF NEW YORK INS CO OF NEW YORK, M G White Agt, 241-243 Spreckels Bldg, 121 Bway
COLONIAL FIRE UNDERWRITERS, John Burnham & Co Agts, 212 Electric Bldg, 861 6th
COLONIAL FIRE UNDERWRITERS OF HARTFORD, CONN, Herbert N Neale & Son Agts, 442-443 Spreckels Bldg, 121 Bway
COLUMBIA INS CO OF NEW JERSEY, Chas N Woodworth Res Agt, 932 7th

THE
Mission Hills School of Music
E. ALICE HOLMAN
Director
Downtown Office
Thearle's Studios
Tel. Main 22 and 628-07
Expert Teachers in All Branches
Music, Art
Dancing, Drama
Language
STUDIOS AT
Res., 131 W. Washington
3736 28th Street
4651 Oregon
CORONADO and OCEAN BEACH

Equipment Sales Co.
Radio Supplies
Theatre Equipment
Electric Signs
PHONE
641-79
402 B Street

DON M. STEWART
INSURANCE—BONDS—REAL ESTATE
950 Seventh Street **Phone, Main 1515**

The William Kettner Co. GENERAL INSURANCE
Tel., Main 2183 334-335 SPRECKELS BUILDING

E. J. DAILEY
ROOFING CONTRACTOR
WAREHOUSE
649 K ST
SAN DIEGO
TEL. MAIN 5270
RESIDENCE
TEL. HC. 524W

GENERAL SPEEDOMETER CO.
J. T. ZOOK, MGR.
AUTHORIZED
Johns-Manville
Service Station
A C
Warner
Stewart
Waltham
Van Sicklen
INSTANT SERVICE
1120 UNION
TEL. 61143

*Insurance Companies—Fire—Cont.

COMMERCIAL UNION ASSURANCE CO, V Wankowski & Co, Inc, Agts, 341-345 Spreckels Bldg, 121 Bway

COMMERCIAL UNION ASSURANCE CO LTD, The Bach Company Agts, 614 Electric Bldg, 861 6th

COMMERCIAL UNION FIRE INS CO The William Kettner Co Agts, 334 Spreckels Bldg, 121 Bway

COMMERCIAL UNION FIRE INS CO OF NEW YORK, P J Paxton Agent, 413 Owl Drug Bldg, 1025 4th

COMMERCIAL UNION UNDERWRITERS, W F Ludington Co Agts, 234 Spreckels Bldg, 121 Bway

COMMONWEALTH INSURANCE CO OF NEW YORK, Herbert N Neale & Son Agts, 442-443 Spreckels Bldg, 121 Bway

CONCORDIA FIRE INS CO OF MILWAUKEE, N B Bolton Agt, 602 Electric Bldg, 861 6th

CONCORDIA FIRE INS CO OF MILWAUKEE, E R Spade Agt, 904 8th

CONNECTICUT FIRE INS CO OF HARTFORD, V Wankowski & Co Inc Agts, 341-345 Spreckels Bldg, 121 Bway

CONTINENTAL INSURANCE CO OF NEW YORK, M G White Agt, 241-243 Spreckels Bldg, 121 Bway

DELAWARE UNDERWRITERS OF N Y, Frank A Salmons Agt, 1036 4th

DETROIT FIRE & MARINE INSURANCE CO, The Bach Company Agts 614 Electric Bldg, 861 6th

DUBUQUE FIRE & MARINE INS CO OF IOWA (NON-BOARD FIRE INS) Thomas A Wakeling Agt, 233 Spreckels Bldg, 121 Bway

EAGLE STAR & BRITISH DOMINIONS, Herbert N Neale & Son Agts, 442-443 Spreckels Bldg, 121 Bway

EMPLOYER'S FIRE INSURANCE CO, The Masten's Agents, 739 E

ENGLISH AMERICAN UNDERWRITERS FIRE INS CO OF LIVERPOOL, V. Wankowski & Co Inc Agts, 341-345 Spreckels Bldg, 121 Bway

EUREKA-SECURITY FIRE & MARINE INS CO OF CINCINNATI, E R Spade Agt, 904 8th

FEDERAL INS CO OF NEW JERSEY, Col Edwd N Jones Agt, 3473 University av, E S D

FIDELITY PHENIX FIRE INS CO, Starkey Investment Co Agts, Mezzanine Floor, Watts Bldg, 520 E

FIRE ASSOCIATION OF PHILADELPHIA, Aveldson Insurance Agency Agts, 543 Spreckels Bldg, 121 Bway

FIREMANS' FUND INSURANCE CO, The William Kettner Co Agts, 334 Spreckels Bldg, 121 Bway

FIREMEN'S INS CO OF NEWARK, Barney & Barney Agts, 2d Floor Scripps Bldg, 525 C

FRANKLIN FIRE INS CO, Harry Fisher & Co Agts, 240 C

GENERAL FIRE ASSURANCE CO OF PARIS, FRANCE, M G White Agt, 241-243 Spreckels Bldg, 121 Bway

GIRARD FIRE & MARINE INS CO, Delia Deasy Agt, 625 E

GLENS FALLS INSURANCE CO, Don M Stewart Agent, 950 7th

GLENS FALLS INSURANCE CO OF NEW YORK, Aveldson Insurance Agency Agts, 543 Spreckels Bldg, 121 Bway

GLOBE & RUTGERS INS CO OF NEW YORK, Gilman A Gist Agt, 444 Spreckels Bldg, 121 Bway

GLOBE & RUTGERS INS CO OF NEW YORK, (Marine) Stewart C Kendall Agt, 309 First Natl Bank Bldg, 1007 5th

GREAT AMERICAN FIRE INSURANCE CO, Nelson L Coleman Agt, 214 C

GREAT AMERICAN INS CO OF NEW YORK, Percy H Goodwin Co Agts, 1202 4th

GREAT LAKES INS CO OF CHICAGO, E R Spade Agt, 904 8th

HANOVER FIRE INSURANCE CO, Fintzelberg & Steinmetz Agts, 926 7th

HARTFORD FIRE INSURANCE CO, The Bach Company Agts, 614 Electric Bldg, 861 6th

HARTFORD FIRE INSURANCE CO, W F Ludington Co Agts, 234 Spreckels Bldg, 121 Bway

HARTFORD FIRE INSURANCE CO, The Masten's Agents 739 E

HOME FIRE & MARINE INS CO OF CAL, Chamberlin Insurance Agency Agts, 301 Southern Title Bldg, 948 3d

LUNDY'S HOME OF FLOWERS . . .
Member Florists Telegraph Delivery
Floral Designs a Specialty
FLORAL ARTISTS
1147 FIFTH ST. Tel. 621-23
High Grade Flowers

WASHING MACHINES
SEWING MACHINES
VACUUM CLEANERS
IRONING MACHINES

SOUTHERN ELECTRICAL CO.
WIRING - LIGHTING FIXTURES - MOTORS
3RD & E MAIN 4730 7TH & BDWY.

HOME INSURANCE CO OF NEW YORK, M G White Agt, 241-243 Spreckels Bldg, 121 Bway

HOME UNDERWRITERS OF NEW YORK, Starkey Investment Co Agts, Mezzanine Floor Watts Bldg, 520 E

IMPORTERS & EXPORTERS INSURANCE CO OF NEW YORK, Aveldson Insurance Agency Agts, 543 Spreckels Bldg, 121 Bway

INSURANCE CO OF NORTH AMERICA, Barney & Barney Agts, 2d Floor Scripps Bldg, 525 C

INSURANCE CO OF NORTH AMERICA, Western States Finance Corp Agts, 623 Electric Bldg, 861 6th

IOWA NATIONAL FIRE INSURANCE CO OF DES MOINES (Non Board Fire Insurance) Thomas A Wakeling Agt, 233 Spreckels Bldg, 121 Bway

LA SALLE FIRE INS CO OF NEW ORLEANS, E R Spade Agt, 904 8th

LAW UNION & ROCK INS CO, Delia Deasy Agt, 625 E

LIVERPOOL & LONDON & GLOBE INS CO, The William Kettner Co Agts, 334 Spreckels Bldg, 121 Bway

LONDON ASSURANCE CORP, Frank A Salmons Agt, 1036 4th

LONDON UNDERWRITERS AGENCY OF THE LONDON ASSURANCE CORPORATION, Col. Edwd N Jones Agt, 3473 University av, E S D

LONDON & LANCASHIRE FIRE INS CO, Fintzelberg & Steinmetz Agts, 926 7th

MANCHESTER ASSURANCE CORP, Harry Fisher & Co Agts, 240 C

MECHANICS INSURANCE CO OF PHILADELPHIA, Wm C Chambers Agent, 543 Spreckels Bldg, 121 Bway

MERCANTILE FIRE & MARINE INS CO, Percy H Goodwin Co Agts, 1202 4th

MERCHANTS FIRE ASSURANCE CORP OF NEW YORK Starkey Investment Co Agts, Mezzanine Floor Watts Bldg, 520 E

MERCHANTS FIRE INS CO OF DENVER (Non Board Fire Ins) Thomas A Wakeling Agt, 233 Spreckels Bldg, 121 Bway

MICHIGAN FIRE & MARINE INS CO, John Burnham & Co Agts, 212 Electric Bldg, 861 6th

MILLERS NATIONAL INS CO OF CHICAGO, E R Spade Agt, 904 8th

MINNEAPOLIS FIRE AND MARINE INS CO, John A Novotny Agt, 414-415 Bancroft Bldg, 1017 1st

NATIONAL BEN FRANKLIN INS CO OF PITTSBURG (Non Board Fire Ins) Thomas A Wakeling Agt, 233 Spreckels Bldg, 121 Bway

NATIONAL FIRE INS CO, Barney & Barney Agts, 2d floor Scripps Bldg, 525 C

NATIONAL FIRE INSURANCE CO, Harry Fisher & Co Agts, 240 C

NATIONAL LIBERTY INS CO, John Burnham & Co Agts, 212 Electric Bldg, 861 6th

NATIONAL LIBERTY INS CO, Frank A Salmons Agt, 1036 4th

NATIONAL RESERVE INS CO, H A Cameron Co Agts, 531 Union Bldg, 235 Bway

NATIONAL UNION FIRE INSURANCE CO, Nelson L Coleman Agt, 214 C

NATIONAL UNION FIRE INS CO OF PITTSBURG PA, M G White Agt, 241-243 Spreckels Bldg, 121 Bway

NETHERLANDS FIRE & LIFE INS CO, H A Cameron Co Agts, 531 Union Bldg, 235 Bway

NETHERLANDS INS CO OF THE HAGUE, E R Spade Agt, 904 8th

NEWARK FIRE INS CO, Stewart C Kendall Agt, 309 First Natl Bank Bldg, 1007 5th

NEW HAMPSHIRE FIRE INS CO, Nelson L Coleman Agt, 214 C

NEW HAMPSHIRE INSURANCE CO, The Masten's Agents, 739 E

NEW HAVEN UNDERWRITERS AGENCY, Aveldson Insurance Agency Agts, 543 Spreckels Bldg, 121 Bway

NEW JERSEY INS CO OF NEWARK, Chas E Anderson Agt, 745 E sw cor 8th

NEW YORK-CALIFORNIA UNDERWRITERS, Barney & Barney Agts, 2d Floor Scripps Bldg, 525 C

NEW YORK UNDERWRITERS AGENCY, The Masten's Agents, 739 E

BURKE
HANFORD
HENDERSON
AND
EXCELSIOR
MOTORCYCLE
AGENCY
REPAIRS
STORAGE
ACCESSORIES
CLUB ROOM
LOCKERS
OPEN ALL NIGHT
718 FIRST
BET. F AND G
TEL. MAIN 1012

Western States
Finance
Corporation
AUTOMOBILE
FINANCING
GENERAL
INSURANCE
REAL ESTATE
621-2-3-4
ELECTRIC
BUILDING
TELEPHONE
649-11

BETSY ROSS AND KLEEN MAID BREAD
MANUFACTURED BY
SOLD BY ALL GROCERS
SNOWFLAKE BAKING CO.
701 SIXTEENTH ST.
652-03 MAIN 47

HARRY FISHER & CO.
GENERAL INSURANCE, REAL ESTATE, BONDS
240 C STREET

HARLEY-DAVIDSON MOTOR CYCLES
SAM MCPHERSON
TEL. MAIN 1126
640-648 MARKET

Office Phone, 242-w
Res. Phone, 175-W
R. F. Zimmerman
Plumbing and Heating Contractor
7921 Girard Street
La Jolla California

*Insurance Companies—Fire—Cont.

NIAGARA-DETROIT UNDERWRITERS, John Burnham & Co Agts, 212 Electric Bldg, 861 6th

NIAGARA FIRE INS CO, Frank A Salmons Agt, 1036 4th

NORTH AMERICAN NATIONAL INS CO OF DES MOINES IOWA, E R Spade Agt, 904 8th

NORTH BRITISH & MERCANTILE INS CO, Barney & Barney Agts, 2d Floor Scripps Bldg, 525 C

NORTH RIVER INSURANCE CO, Grable-Francisco-Bleifuss Co Agts, 1152 7th

NORTH RIVER INSURANCE CO OF NEW YORK, Ridgeway Realty Co Agts, 2115 Logan av

NORTHERN ASSURANCE CO, Harry Fisher & Co Agts, 240 C

NORTHERN ASSURANCE CO, The Masten's Agents 739 E

NORTHERN INS CO, Stewart C Kendall Agt, 309 First Natl Bank Bldg, 1007 5th

NORTHWESTERN NATIONAL INS CO, Starkey Investment Co Agts Mezzanine Floor Watts Bldg, 520 E

NORWICH UNION FIRE INS CO, Mead-Haskell Co Inc Agts, 1210 3d

NORWICH UNION FIRE INS CO OF NORWICH ENG, Don M Stewart Agt, 950 7th

NORWICH UNION INDEMNITY CO OF N Y, Don M Stewart Agt, 950 7th

OHIO FARMERS FIRE INS CO, E R Spade Agt, 904 8th

OLD COLONY INS CO, Gilman A Gist Agt, 444 Spreckels Bldg, 121 Bway

OMAHA LIBERTY FIRE INS CO, E R Spade Agt, 904 8th

ORIENT INSURANCE CO, Fintzelberg & Steinmetz Agts, 926 7th

ORIENT INSURANCE CO, Harry Fisher & Co Agts, 240 C

PACIFIC STATES FIRE INSURANCE CO, John A Novotny Agt, 414-415 Bancroft Bldg, 1017 1st

PALATINE FIRE INS CO, John Burnham & Co Agts, 212 Electric Bldg, 861 6th

PENNSYLVANIA FIRE INSURANCE CO, The Masten's Agents, 739 E

PEOPLES NATIONAL FIRE INS CO, H A Cameron Co Agts, 531 Union Bldg, 235 Bway

PEOPLES NATIONAL FIRE INS CO OF PHILA, N B Bolton Agt, 602 Electric Bldg, 861 6th

PHILADELPHIA UNDERWRITERS, Frank A Salmons Agt, 1036 4th

PHOENIX ASSURANCE CO LTD, John Burnham & Co Agts, 212 Electric Bldg, 861 6th

PHOENIX ASSURANCE CO LTD, Exchange Securities Corp Agts, New Southern Hotel Bldg, 6th and B

PHOENIX ASSURANCE CO LTD OF LONDON Geo W Bowler Agt, 701 6th

PHOENIX ASSURANCE CO LTD OF LONDON, Mead-Haskell Co Inc Agts, 1210 3d

PHOENIX INS CO, V Wankowski & Co Inc Agts, 341-345 Spreckels Bldg, 121 Bway

PITTSBURG F I R E INSURANCE CO, Chas E Anderson Agent, 745 E sw cor 8th

PITTSBURG UNDERWRITERS OF PITTSBURG PENN, E R Spade Agt, 904 8th

PROTECTOR UNDERWRITERS, John Burnham & Co Agts, 212 Electric Bldg, 861 6th

PROVIDENCE-WASHINGTON INS CO, Stewart C Kendall Agt, 309 First Natl Bank Bldg, 1007 5th

QUEEN INSURANCE CO, Thos G Forbes Agent, 101 Watts Bldg, 520 E

QUEEN INSURANCE CO, Mead-Haskell Co Inc Agts, 1210 3d

RELIANCE INSURANCE CO OF PHILADELPHIA, Charles C Dodson Agt, 730 F

REPUBLIC UNDERWRITERS OF DALLAS TEXAS, E R Spade Agt, 904 8th

RHODE ISLAND FIRE INS CO, V Wankowski & Co Inc Agts, 341-345 Spreckels Bldg, 121 Bway

RHODE ISLAND INS CO, Barney & Barney Agts, 2d Floor Scripps Bldg, 525 C

RICHMOND FIRE INS CO OF NEW YORK, E R Spade Agt, 904 8th

ROYAL EXCHANGE INS CO OF LONDON, ENGLAND, Percy H Goodwin Co Agts, 1202 4th

SERVOLEUM-- "THE FLOOR OF SERVICE"
OVER 500,000 SQ. FT. LAID IN SAN DIEGO
A MAGNESITE FLOORING FOR HOMES, STORES, OFFICES, ETC.
SPECIAL SERVICE FLOORING CORP. SEFTON BLDG.

RANCH-BUNGALOW
SPECIALIST SPECIALIST
Wm. J. Rickerson 415 C ST. - PHONE 614-75 A. D. Piersall

ROYAL INS CO, V Wankowski & Co Agts, 341 Spreckels Bldg, 121 Bway

ST PAUL FIRE AND MARINE INS CO, Exchange Securities Corp Agts, New Southern Hotel Bldg, 6th and B

ST PAUL FIRE & MARINE INS CO, The William Kettner Co Agts, 334 Spreckels Bldg 121 Bway

SAN DIEGO COUNTY MUTUAL FIRE INS CO, Harold E Swayne Sec-Treas, 1412 Fern (See page 59)

SCOTCH UNDERWRITERS DEPT OF THE CALEDONIAN INS CO, John A Novotny Agt, 414-415 Bancroft Bldg, 1017 1st

SCOTTISH UNION & NATIONAL INSURANCE CO, W F Ludington Co Agts, 234 Spreckels Bldg, 121 Bway

SECURITY INSURANCE CO, Harry Fisher & Co Agts, 240 C

SPRINGFIELD FIRE & MARINE INS CO, Charles C Dodson Agt, 730 F

SPRINGFIELD FIRE & MARINE INS CO OF MASS, Mead-Haskell Co Inc Agts, 1210 3d

STANDARD INSURANCE CO OF HARTFORD CONN, Charles C Dodson Agt, 730 F

STATE ASSURANCE CO LTD OF LIVERPOOL, Don M Stewart Agt, 950 7th

STERLING FIRE INSURANCE CO, Harry E Wright Co Agents, 501 Southern Title Bldg, 948 3d

STUYVESANT INSURANCE CO OF N Y, Nelson L Coleman Agt, 214 C

SUN INSURANCE CO OF LONDON, The Masten's Agents, 739 E

UNION ASSURANCE SOCIETY, Frank A Salmons Agt, 1036 4th

UNITED AMERICAN FIRE INS CO OF PITTSBURG (Non Board Fire Ins) Thomas A Wakeling Agt, 233 Spreckels Bldg, 121 Bway

UNITED STATES FIRE INSURANCE CO, Starkey Investment Co Agts, Mezzanine Floor Watts Bldg,, 520 E

UNITED STATES UNDERWRITERS OF NEW YORK, M G White Agt, 241-243 Spreckels Bldg, 121 Bway

URBAINE INSURANCE CO, The Masten's Agents, 739 E

UTAH HOME FIRE INS CO, The Masten's Agents 739 E

VULCAN FIRE INS CO, John Burnham & Co Agts, 212 Electric Bldg, 861 6th

VULCAN UNDERWRITERS, John Burnham & Co Agts, 212 Electric Bldg, 861 6th

WESTERN ASSURANCE CO OF TORONTO CANADA, M G White Agt, 241-243 Spreckels Bldg, 121 Bway

YORKSHIRE INSURANCE CO OF YORK ENG, Chas N Woodworth Res Agent, 932 7th

---

***Insurance Companies—Fly Wheel**

COLUMBIA CASUALTY CO, The William Kettner Co Gen Agts, 334 Spreckels Bldg, 121 Bway

HARTFORD STEAM BOILER INSPECTION & INS CO OF HARTFORD CONN, M G White Agt, 241-243 Spreckels Bldg, 121 Bway

OCEAN ACCIDENT & GUARANTEE CORPORATION LTD OF LONDON, Herbert N Neale Gen Agt, 442-443 Spreckels Bldg, 121 Bway

TRAVELERS INDEMNITY CO OF HARTFORD, The William Kettner Co Agts, 334 Spreckels Bldg, 121 Bway

---

***Insurance Companies—General Liability**

FIDELITY & CASUALTY CO OF NEW YORK, W F Ludington Co Agts, 234 Spreckels Bldg, 121 Bway

LONDON GUARANTEE & ACCIDENT CO LTD OF LONDON ENG, M G White Agt, 241-243 Spreckels Bldg, 121 Bway

NEW YORK INDEMNITY CO, Gilman A Gist Gen Agt, Suite 444 Spreckels Bldg, 121 Bway

NORWICH UNION INDEMNITY CO, Gilman A Gist Gen Agt, 444 Spreckels Bldg, 121 Bway

PHOENIX INDEMNITY CO, John Burnham & Co Agts, 212 Electric Bldg, 861 6th

ROYAL INDEMNITY CO, The Bach Company Agts, 614 Electric Bldg, 861 6th

HOMES FURNISHED COMPLETE
Home Furniture Company
CASH OR CREDIT
TEL. 632-18
1240 5TH ST.

BOLTON COMPANY
W. A. BOLTON
N. B. BOLTON
General Insurance
602 ELECTRIC BUILDING
PHONE MAIN 4358

KELVINATOR
SAN DIEGO PULLEY CO.
SPRECKELS BLDG., BASEMENT
TEL. 625-35

SHAPIRO COMPANY
High Grade Bonds and Listed Stocks
Sold on Partial Payment Plan
THIRD FLOOR FIRST NAT'L BANK BLDG. MAIN 232

*Insurance Companies—General Liability—Cont.

TRAVELERS INS CO OF HARTFORD, Harry Fisher & Co Agts, 240 C

UNITED STATES FIDELITY & GUARANTY CO, of Baltimore Md, M G White Agt, 241-243 Spreckels Bldg, 121 Bway

*Insurance Companies—Group, Life and Liability

AETNA LIFE INS CO (Accident, Health and Life Dept) Gilman A Gist Gen Agt, 444 Spreckels Bldg, 121 Bway

*Insurance Companies—Guardians' Bonds

AMERICAN SURETY CO OF N Y, Herbert N Neale & Son Agts, 442-443 Spreckels Bldg, 121 Bway

UNITED STATES FIDELITY & GUARANTY CO OF BALTIMORE MD, M G White Agt, 241-243 Spreckels Bldg, 121 Bway

*Insurance Companies—Health

AETNA LIFE INS CO (Accident, Health and Life Dept) Gilman A Gist Gen Agt, 444 Spreckels Bldg, 121 Bway

AETNA LIFE INS CO, Frank A Salmons Genl Agt, 1036 4th

FIDELITY & CASUALTY CO OF NEW YORK, W F Ludington Co Agts, 234 Spreckels Bldg, 121 Bway

MARYLAND CASUALTY CO OF BALTIMORE, V Wankowski & Co Inc Agts, 341-345 Spreckels Bldg, 121 Bway

NEW YORK INDEMNITY CO, Gilman A Gist Gen Agt, Suite 444 Spreckels Bldg, 121 Bway

NORTHERN LIFE INS CO (Monthly Premium Dept) Gilman A Gist Gen Agt, Suite 444 Spreckels Bldg, 121 Bway

OCEAN ACCIDENT & GUARANTEE CORPORATION LTD OF LONDON, Herbert N Neale Gen Agt, 442-443 Spreckels Bldg, 121 Bway

ROYAL INDEMNITY CO, The Bach Company Agts, 614 Electric Bldg, 861 6th

TRAVELERS INS CO OF HARTFORD, Stewart C Kendall Agt, 309 First Natl Bank Bldg, 1007 5th

*Insurance Companies—Health and Accident

AETNA LIFE INS CO (Accident, Health and Life Dept) Gilman A Gist Gen Agt, 444 Spreckels Bldg, 121 Bway

EMPLOYERS LIABILITY ASSURANCE CORP LTD, Exchange Securities Corp Agts, New Southern Hotel Bldg, 6th and B

EMPLOYERS LIABILITY ASSURANCE CORPORATION OF LONDON, Harry E Wright Co Agts, 501 Southern Title Bldg, 948 3d

NEW YORK INDEMNITY CO, Gilman A Gist Gen Agt, Suite 444 Spreckels Bldg, 121 Bway

NORTHERN LIFE INS CO (Monthly Premium Dept) Gilman A Gist Gen Agt, Suite 444 Spreckels Bldg, 121 Bway

OCEAN ACCIDENT & GUARANTEE CORPORATION LTD OF LONDON, Nelson L Coleman Agt, 214 C

OCEAN ACCIDENT & GUARANTEE CORPORATION LTD OF LONDON, Herbert N Neale Gen Agt, 442-443 Spreckels Bldg, 121 Bway

PACIFIC MUTUAL LIFE INS CO, Neal & Deasy Supts Accident and Health Dept, 625 E

ROYAL INDEMNITY CO, The Bach Company Agts, 614 Electric Bldg, 861 6th

TRAVELERS INS CO OF HARTFORD, Harry Fisher & Co Agts, 240 C

*Insurance Companies—Income

AETNA LIFE INS CO (Accident, Health and Life Dept) Gilman A Gist Gen Agt, 444 Spreckels Bldg, 121 Bway

*Insurance Companies—Inland Marine

GLOBE & RUTGERS INS CO OF NEW YORK, Gilman A Gist Agt, 444 Spreckels Bldg, 121 Bway

*Insurance Companies—Liability

AETNA LIFE INS CO, Frank A Salmons Genl Agt, 1036 4th

SHEET METAL WORKS
AIRPLANE SPECIALTIES
TANKS
CORNICES
AUTO BODIES
SKYLIGHTS
HOTEL WORK
DAVID R. COBB Sheet Metal Co.
830 7TH
TEL. 613-91

Formento's
DETECTIVES AND BUREAU OF INVESTIGATION
Licensed and Bonded
Bank References
All Work Strictly Confidential
DAY OR NIGHT
TEL. 64185
846 5th Street
Suite 202-3-4

REAL ESTATE
EXCHANGES
RENTALS
LILA A. FITZPATRICK
1127 SIXTH STREET TEL. 649-53
INSURANCE
INVESTMENTS
LOANS

V. WANKOWSKI & CO., INC.

V. WANKOWSKI GEORGE D. EASTON

INSURANCE—SURETY BONDS PHONE, MAIN 2029 341-2-3-4-5 SPRECKELS BLDG.

COLUMBIA CASUALTY CO, The William Kettner Co Gen Agts, 334 Spreckels Bldg, 121 Bway

CONTINENTAL CASUALTY CO, Chamberlin Insurance Agency Agts, 301 Southern Title Bldg, 948 3d

EMPLOYERS LIABILITY ASSURANCE CORPORATION, The Masten's Agents, 739 E

EMPLOYERS LIABILITY ASSURANCE CORP LTD, Exchange Securities Corp Agts, New Southern Hotel Bldg, 6th and B

EMPLOYERS LIABILITY ASSURANCE CORPORATION OF LONDON, Harry E Wright Co Agts, 501 Southern Title Bldg, 948 3d

GEORGIA CASUALTY CO, H A Cameron Co Agts, 531 Union Bldg 235 Bway

GLOBE INDEMNITY CO OF N Y, Percy H Goodwin Co Agts, 1202 4th

HARTFORD ACCIDENT & INDEMNITY CO, Barney & Barney Agts, 2d Floor Scripps Bldg, 525 C

INTERNATIONAL INDEMNITY CO, H A Cameron Co Agts, 531 Union Bldg, 235 Bway

INTERSTATE CASUALTY CO, H A Cameron Co Agts, 531 Union Bldg, 235 Bway

LLOYDS-LONDON UNDERWRITERS, Percy H Goodwin Co Representatives, 1202 4th

MASSACHUSETTS BONDING CO, Western States Finance Corp Agts, 623 Electric Bldg, 861 6th

NEW YORK INDEMNITY CO, Gilman A Gist Gen Agt, Suite 444 Spreckels Bldg, 121 Bway

NORWICH UNION INDEMNITY CO, Gilman A Gist Gen Agt, 444 Spreckels Bldg, 121 Bway

OCEAN ACCIDENT & GUARANTEE CORPORATION LTD OF LONDON, Nelson L Coleman Agt, 214 C

OCEAN ACCIDENT & GUARANTEE CORPORATION LTD OF LONDON, Herbert N Neale Gen Agt, 442-443 Spreckels Bldg, 121 Bway

PREFERRED ACCIDENT INSURANCE CO OF N Y, Nelson L Coleman Agt, 214 C

ROYAL INDEMNITY CO, The Bach Company Agts, 614 Electric Bldg, 861 6th

TRAVELERS INDEMNITY CO OF HARTFORD, The William Kettner Co Agts, 334 Spreckels Bldg, 121 Bway

TRAVELERS INS CO OF HARTFORD, Stewart C Kendall Agt, 309 First Natl Bank Bldg 1007 5th

---

*Insurance Companies—Life

AETNA LIFE INS CO (Accident, Health, and Life Dept) Gilman A Gist Gen Agt, 444 Spreckels Bldg, 121 Bway

AETNA LIFE INS CO, Frank A Salmons Genl Agt, 1036 4th

AMERICAN NATIONAL INSURANCE CO OF GALVESTON TEXAS, G P Byrd Supt, 270-272 Spreckels Bldg, 121 Bway

Bankers Life Co of Des Moines Iowa 121 Bway rm 668

CONTINENTAL ASSURANCE CO, Chamberlin Insurance Agency Agts, 301 Southern Title Bldg, 948 3d

EQUITABLE LIFE ASSURANCE SOCIETY OF THE U S, Frank C Roach Dist Mgr, First Natl Bank Bldg, 1007 5th

EQUITABLE LIFE ASSURANCE SOCIETY OF THE U S, V Wankowski & Co Inc Agts, 341-345 Spreckels Bldg, 121 Bway

GUARANTEE FUND LIFE ASSN OF OMAHA, Chas Liftchild Dist Mgr, 501-502 Southern Title Bldg, 948 3d

HARTFORD ACCIDENT & INDEMNITY CO, Barney & Barney Agts, 2d Floor Scripps Bldg, 525 C

ILLINOIS BANKERS LIFE ASSOCIATION, 530 Spreckels Bldg, 121 Bway

INTERNATIONAL LIFE INS CO OF ST LOUIS, MO, L R Frink Sr Gen Agt, San Diego and Imperial Counties, 1509 1st

LINCOLN NATIONAL LIFE INSURANCE CO, Gordon L Eby Dist Mgr, 202 Security Bank Bldg, 432 F

MARYLAND ASSURANCE CORP, Barney & Barney Agts, 2d Floor Scripps Bldg, 525 C

IRWIN & CO.

Hay, Grain and Feed
Grain Bags
Wool Bags
Sack Twine
Coal, Wood

MFG.
POULTRY AND DAIRY FEEDS

Main Office
FOURTH AND K

Phones:
Main 440
663-01

Main 3377

C. W. Forrest

INTERIOR DECORATING
PAINTING

Sketches of Interiors

Wall Paper and Paper Hanging

Fresco Work

1854 Front St.

Since 1886
San Diego's Leading
Men's and Boys'
Outfitters

"LION" CLOTHING CO.
Southeast Corner Fifth and "E"

Where You Always
Pay Less for Clothing
Furnishings and Shoes
of Quality

INSURANCE REAL ESTATE **NELSON L. COLEMAN** MORTGAGE LOANS
214 C STREET TEL. 631-31

ROBERTS
WATCHMAKER AND JEWELER
1165 FOURTH ST.
CORNER OF B
San Diego, Cal.

HALL'S TYPEWRITER SERVICE
PHONE 665-37
Underwood Specialists
Hammond Agency
All Makes Rented Repaired Bought and Sold
Cleaning Overhauling
Service and Satisfaction
134 B STREET
SAN DIEGO

***Insurance Companies—Life—Cont.**

MASSACHUSETTS MUTUAL LIFE INS CO, Chamberlin Insurance Agency Agts, 301 Southern Title Bldg, 948 3d

MUTUAL BENEFIT LIFE INS CO OF NEWARK, N J, F W Hammett Dist Agt, 1210 3d

MUTUAL LIFE INS CO OF NEW YORK, W A Bolton Dist Mgr, 602 Electric Bldg, 861 6th

NEW YORK LIFE INSURANCE CO, Perry A Clay, E J Boilard and Archie Clay Representatives, 403 Owl Drug Bldg, 1025 4th

NEW YORK LIFE INSURANCE CO, Max Strausberg Special Agt, 707 E

NORTHERN LIFE INS CO (Monthly Premium Dept) Gilman A Gist Gen Agt, Suite 444 Spreckels Bldg, 121 Bway

NORTHWESTERN MUTUAL LIFE INS CO, C F Atkinson Dist Mgr, 236 Spreckels Bldg, 121 Bway

NORTHWESTERN MUTUAL LIFE INS CO OF MILWAUKEE, WIS, Jas A Bailey Special Agent, 724 12th

PACIFIC MUTUAL LIFE INS CO, Barney & Barney Agts, 2d Floor Scripps Bldg, 525 C

PACIFIC MUTUAL LIFE INS CO, Exchange Securities Corp Agts, New Southern Hotel Bldg, 6th and B

PACIFIC MUTUAL LIFE INS CC, John F Forester Resident Agent, 401 U S Natl Bank Bldg, 2d at Bway

PACIFIC MUTUAL LIFE INS CO, Neal & Deasy Supts Accident and Health Dept, 625 E

PACIFIC MUTUAL LIFE INS CO, John Newton Russell (Los Angeles) General Manager 404 U S Natl Bank Bldg, 2d at Bway

PENN MUTUAL LIFE INS CO, Henking & Randolph General Agents, 504 Union Bldg, 235 Bway

PROVIDENT MUTUAL LIFE INS CO, Edwin T Lyon Special Agent, 414 Owl Drug Bldg, 1025 4th

Prudential Ins Co of America 861 6th rm 522

Reliance Life Ins Co of Pittsburg 611 Electric bldg

TRAVELERS INSURANCE CO, Don M Stewart Agt, 950 7th

WEST COAST LIFE INSURANCE CO, 338 Spreckels Bldg, 121 Bway (See right side lines and page 56)

***Insurance Companies—Live Stock**

HARTFORD LIVE STOCK INSURANCE CO, The Bach Company Agts, 614 Electric Bldg, 861 6th

---

***Insurance Companies—Marine**

AETNA LIFE INS CO, Frank A Salmons Genl Agt, 1036 4th

BOSTON INSURANCE CO, Harry Fisher & Co Agts 240 C

COMMERCIAL UNION ASSURANCE CO LTD, The Bach Company Agts, 614 Electric Bldg, 861 6th

DETROIT FIRE & MARINE INSURANCE CO, The Bach Company Agts, 614 Electric Bldg, 861 6th

FEDERAL INSURANCE CO, Herbert N Neale & Son Agts, 442-443 Spreckels Bldg, 121 Bway

FIREMAN'S FUND INS CO, Barney & Barney Agts, 2d Floor Scripps Bldg, 525 C

FIREMAN'S FUND INSURANCE CO, The William Kettner Co Agts, 334 Spreckels Bldg, 121 Bway

GLOBE & RUTGERS INS CO OF NEW YORK, Gilman A Gist Agt, 444 Spreckels Bldg, 121 Bway

GLOBE & RUTGERS INS CO OF NEW YORK (MARINE) Stewart C Kendall Agt, 309 First Natl Bank Bldg, 1007 5th

HOME INSURANCE CO OF NEW YORK, M G White Agt, 241-243 Spreckels Bldg, 121 Bway

HOME INS CO OF NEW YORK, (Marine Branch) Percy H Goodwin Co Agts, 1202 4th

LA FONCIERE MARINE INS CO, The Masten's Agents, 739 E

LIVERPOOL & LONDON & GLOBE INSURANCE CO LTD, S L Kreider Agent, 239 Spreckels Bldg

MINNEAPOLIS FIRE AND MARINE INS CO, John A Novotny Agt, 414-415 Bancroft Bldg, 1017 1st

NEWARK FIRE INS CO, Stewart C Kendall Agt, 309 First Natl Bank Bldg, 1007 5th

DIAMONDS, WATCHES AND JEWELRY ON CREDIT
CALIFORNIA JEWELRY COMPANY
PHONE, MAIN 3667 ◆ 852 FIFTH STREET ◆ SAN DIEGO, CALIF.

POULTRY, BEES, GARDEN SUPPLIES
630 E STREET STILES POULTRY SUPPLY CO.

PHOENIX INS CO OF HARTFORD, (Marine Branch) Percy H Goodwin Co Agts, 1202 4th
ROYAL INSURANCE CO, The Bach Company Agts, 614 Electric Bldg, 861 6th
ST PAUL FIRE & MARINE INS CO, (Marine Dept) W F Ludington Co Agts, 234 Spreckels Bldg, 121 Bway
SWISS MARINE INS CO OF ZURICH, V Wankowski & Co Inc Agts, 341-345 Spreckels Bldg, 121 Bway

***Insurance Companies—Monthly Premium—Life, Accident and Health**

NORTHERN LIFE INS CO (Monthly Premium Dept) Gilman A Gist Gen Agt, Suite 444 Spreckels Bldg, 121 Bway

Insurance Companies—Notaries' Bonds

AMERICAN SURETY CO OF N Y, Herbert N Neale & Son Agts, 442-443 Spreckels Bldg, 121 Bway

***Insurance Companies—Plate Glass**

AETNA CASUALTY & SURETY CO, Frank A Salmons Agt, 1036 4th
COLUMBIA CASUALTY CO, The William Kettner Co Gen Agts, 334 Spreckels Bldg, 121 Bway
COMMERCIAL CASUALTY INSURANCE CO OF NEWARK, Thomas A Wakeling Agt, 233 Spreckels Bldg, 121 Bway
LONDON GUARANTEE & ACCIDENT CO LTD OF LONDON ENG, M G White Agt, 241-243 Spreckels Bldg, 121 Bway
LONDON & LANCASHIRE INDEMNITY CO, Fintzelberg & Steinmetz Agts, 926 7th
MARYLAND CASUALTY CO OF BALTIMORE, V Wankowski & Co Inc Agts, 341-345 Spreckels Bldg, 121 Bway
MASSACHUSETTS BONDING CO, Western States Finance Corp Agts, 623 Electric Bldg, 861 6th
METROPOLITAN CASUALTY CO, The Masten's Agents, 739 E
NEW JERSEY FIDELITY & PLATE GLASS INS CO, Don M Stewart Agt, 950 7th
NEW YORK INDEMNITY CO, Gilman A Gist Gen Agt, Suite 444 Spreckels Bldg, 121 Bway
NEW YORK PLATE GLASS INS CO, Barney & Barney Agts, 2d Floor Scripps Bldg, 525 C
NEW YORK PLATE GLASS INS CO, Starkey Investment Co Agts, Mezzanine Floor Watts Bldg, 520 E
NORWICH UNION INDEMNITY CO, Gilman A Gist Gen Agt, 444 Spreckels Bldg, 121 Bway
NORWICH UNION INDEMNITY CO OF N Y, Don M Stewart Agt, 950 7th
OCEAN ACCIDENT & GUARANTEE CORPORATION LTD OF LONDON Herbert N Neale Gen Agt, 442-443 Spreckels Bldg, 121 Bway
PHOENIX INDEMNITY CO, John Burnham & Co Agts, 212 Electric Bldg, 861 6th
ROYAL INDEMNITY CO, The Bach Company Agts, 614 Electric Bldg, 861 6th
TRAVELERS INDEMNITY CO, Harry Fisher & Co Agts, 240 C
TRAVELERS INDEMNITY CO OF HARTFORD, The William Kettner Co Agts, 334 Spreckels Bldg, 121 Bway
TRAVELERS INS CO OF HARTFORD Stewart C Kendall Agt, 309 First Natl Bank Bldg, 1007 5th
UNION INDEMNITY CO, Harry Fisher & Co Agts, 240 C
UNITED STATES FIDELITY & GUARANTY CO OF BALTIMORE, MD, M G White Agt, 241-243 Spreckels Bldg, 121 Bway
UNITED STATES LLOYDS', Exchange Securities Corp Agts, New Southern Hotel Bldg, 6th and B

***Insurance Companies—Property Damage**

COLUMBIA CASUALTY CO, The William Kettner Co Gen Agts, 334 Spreckels Bldg, 121 Bway
COMMERCIAL UNION ASSURANCE CO OF LONDON ENG, Herbert N Neale & Son Agts, 442-443 Spreckels Bldg, 121 Bway
NEW YORK INDEMNITY CO, Gilman A Gist Gen Agt, Suite 444 Spreckels Bldg, 121 Bway

FLOOD MOTORS CO.
DISTRIBUTORS
UNITED TRUCKS
Sales
Service
Parts
PHONE, Main 776
Cor. 15th and E Streets
SAN DIEGO

L. R. MILLER
BOILER SHOP
Boilers and Tanks Bought and Sold
Repairing
Flue Welding
Oxy-Acetylene Cutting and Welding, and
Miller Seper Saver
620 STATE
TEL. MAIN 480

WARRENITE-BITULITHIC PAVEMENT
WARREN BROS. CO. Home Office, 9 Cambridge St., Boston Mass.
LOCAL OFFICE, 309 GRANGER BLDG TEL. 643-02

The Worth Co.

KUPPENHEIMER
GOOD CLOTHES

Charles Dodson

Fire Insurance

Notary Public

730 F ST.

PHONE MAIN 1022

OLIVER MEAL & OIL CO.

Manufacturers of

FISH OIL

FERTILIZER

POULTRY FOOD

LAWN DRESSING

841 Harbor St.

P. O. Box 796

San Diego, Cal.

***Insurance Companies—Property Damage—Cont.**

NORWICH UNION INDEMNITY CO, Gilman A Gist Gen Agt, 444 Spreckels Bldg, 121 Bway

OCEAN ACCIDENT & GUARANTEE CORPORATION LTD OF LONDON, Herbert N Neale Gen Agt, 442-443 Spreckels Bldg, 121 Bway

TRAVELERS INDEMNITY CO OF HARTFORD, The William Kettner Co Agts, 334 Spreckels Bldg, 121 Bway

***Insurance Companies—Public Liability**

NEW YORK INDEMNITY CO, Gilman A Gist Gen Agt, Suite 444 Spreckels Bldg, 121 Bway

NORWICH UNION INDEMNITY CO OF N Y, Don M Stewart Agt, 950 7th

***Insurance Companies—Registered Mail**

HOME INSURANCE CO OF NEW YORK, M G White Agt, 241-243 Spreckels Bldg, 121 Bway

***Insurance Companies—Residence Burglary**

LONDON GUARANTEE & ACCIDENT CO LTD OF LONDON ENG, M G White Agt, 241-243 Spreckels Bldg, 121 Bway

NEW YORK INDEMNITY CO, Gilman A Gist Gen Agt, Suite 444 Spreckels Bldg, 121 Bway

NORWICH UNION, Gilman A Gist Gen Agt, 444 Spreckels Bldg, 121 Bway

OCEAN ACCIDENT & GUARANTEE CORPORATION LTD OF LONDON, Herbert N Neale Gen Agt, 442-443 Spreckels Bldg, 121 Bway

UNITED STATES FIDELITY & GUARANTY CO OF BALTIMORE MD, M G White Agt, 241-243 Spreckels Bldg, 121 Bway

***Insurance Companies—Security Bonds**

AETNA CASUALTY & SURETY CO, Frank A Salmons Agt, 1036 4th

***Insurance Companies—Special Hazards**

LONDON LLOYDS, Gilman A Gist Agt, 444 Spreckels Bldg, 121 Bway

***Insurance Companies—Steam Boiler**

COLUMBIA CASUALTY CO, The William Kettner Co Gen Agts, 334 Spreckels Bldg, 121 Bway

HARTFORD STEAM BOILER INSPECTION & INS CO OF HARTFORD CONN, M G White Agt, 241-243 Spreckels Bldg, 121 Bway

MARYLAND CASUALTY CO OF BALTIMORE, V Wankowski & Co Inc Agts, 341-345 Spreckels Bldg, 121 Bway

OCEAN ACCIDENT & GUARANTEE CORPORATION LTD OF LONDON, Herbert N Neale, Gen Agt, 442-443 Spreckels Bldg, 121 Bway

ROYAL INDEMNITY CO, The Bach Company Agts, 614 Electric Bldg, 861 6th

TRAVELERS INDEMNITY CO OF HARTFORD, The William Kettner Co Agts, 334 Spreckels Bldg, 121 Bway

TRAVELERS INSURANCE CO, Don M Stewart Agt, 950 7th

TRAVELERS INS CO OF HARTFORD, Stewart C Kendall Agt, 309 First Natl Bank Bldg, 1007 5th

***Insurance Companies—Surety Bonds**

AMERICAN SURETY CO OF N Y, Herbert N Neale & Son Agts, 442-443 Spreckels Bldg, 121 Bway

FIDELITY & CASUALTY CO OF NEW YORK, W F Ludington Co Agts, 234 Spreckels Bldg, 121 Bway

FIDELITY & DEPOSIT CO OF MARYLAND, The William Kettner Co Gen Agts, 334 Spreckels Bldg, 121 Bway

MASSACHUSETTS BONDING CO, Western States Finance Corp Agts, 623 Electric Bldg, 861 6th

NATIONAL SURETY CO, W F Ludington Co Agts, 234 Spreckels Bldg, 121 Bway

N E W AMSTERDAM CASUALTY CO, Chas C Dodson Agt, 730 F

NEW AMSTERDAM CASUALTY CO OF N Y, Harry Fisher & Co Agts, 240 C

ROYAL INDEMNITY CO, The Bach Company Agts, 614 Electric Bldg, 861 6th

FINTZELBERG & STEINMETZ

Insurance, Rents Collected, Property Managed

926 SEVENTH STREET ESTABLISHED 1886 PHONE, MAIN 829

New York
Chicago
San Francisco
Seattle
Portland

BLYTH-WITTER & CO.
Government, Municipal and Corporation Bonds
FIRST NATIONAL BANK BLDG. MAIN 5500

Los Angeles
Pasadena
Oakland
Hollywood
Santa Barbara

UNION INDEMNITY CO, Gilman A Gist Agt, 444 Spreckels Bldg, 121 Bway

UNITED STATES FIDELITY & GUARANTY CO OF BALTIMORE MD, M G White Agt, 241-243 Spreckels Bldg, 121 Bway

*Insurance Companies—Teams

COLUMBIA CASUALTY CO, The William Kettner Co Gen Agts, 334 Spreckels Bldg, 121 Bway

NEW YORK INDEMNITY CO, Gilman A Gist Gen Agt, Suite 444 Spreckels Bldg, 121 Bway

OCEAN ACCIDENT & GUARANTEE CORPORATION LTD OF LONDON, Herbert N Neale Gen Agt, 442-443 Spreckels Bldg, 121 Bway

TRAVELERS INDEMNITY CO OF HARTFORD, The William Kettner Co Agts, 334 Spreckels Bldg, 121 Bway

*Insurance Companies—Tourists' Baggage

BOSTON INSURANCE CO, Harry Fisher & Co Agts, 240 C

COMMERCIAL UNION ASSURANCE CO LTD, The Bach Company Agts, 614 Electric Bldg, 861 6th

ST PAUL FIRE & MARINE INS CO, The William Kettner Co Agts, 334 Spreckels Bldg, 121 Bway

*Insurance Companies—Workmen's Compensation

AETNA LIFE INS CO, Frank A Salmons Genl Agt, 1036 4th

FIDELITY & CASUALTY CO OF NEW YORK, W F Ludington Co Agts, 234 Spreckels Bldg, 121 Bway

MARYLAND CASUALTY CO OF BALTIMORE, V Wankowski & Co Inc Agts, 341-345 Spreckels Bldg, 121 Bway

NEW YORK INDEMNITY CO, Gilman A Gist Gen Agt, Suite 444 Spreckels Bldg, 121 Bway

NORWICH UNION INDEMNITY CO, Gilman A Gist Gen Agt, 444 Spreckels Bldg, 121 Bway

NORWICH UNION INDEMNITY CO OF N Y, Don M Stewart Agt, 950 7th

OCEAN ACCIDENT & GUARANTEE CORPORATION LTD OF LONDON, Herbert N Neale Gen Agt, 442-443 Spreckels Bldg, 121 Bway

TRAVELERS INDEMNITY CO, Harry Fisher & Co Agts, 240 C

*Interior Decorators

BLEDSOE CO THE, 6th ne cor C (See right bottom lines and classified Furniture)

FORREST CHARLES W, 1854 Front (See right side lines)

LEE H V CO, 1041 Columbia nr Bway (See classified Painters-House and Sign)

SEOL RICHARD E, 1807 5th (See left side lines and page 87)

*Interior Finish

DIXIE LUMBER & SUPPLY CO, 3919 Ohio nr University av (See front cover and page 62)

SAN DIEGO PLANING MILL, L sw cor 8th (See page 73)

SULLIVAN HARDWOOD LUMBER CO, F sw cor Kettner Blvd (See classified Lumber-Hardwood)

*Investigation Bureaus

FORMENTO'S DETECTIVES & BUREAU OF INVESTIGATION, 846 5th (See left side lines and page 35)

*Investment Bankers

BLYTH, WITTER & CO, First Natl Bank Bldg, 1007 5th (See right top lines)

STEPHENS & CO, 303-309 Plaza

*Investment Bonds

BLYTH, WITTER & CO, First Natl Bank Bldg, 1007 5th (See right top lines)

HUNTER, DULIN & CO, 4th Floor First Natl Bank Bldg, 1007 5th, (See left top lines)

ROGAN & COMPANY, Safety Deposit Floor San Diego Savings Bank, Watts Bldg, 520 E (See front edge and page 18)

SHAPIRO COMPANY, 320 First Natl Bank Bldg, 1007 5th (See left top lines)

*Investment Merchants

SHAUT EDWIN J, 526 Union Bldg, 235 Bway (See insert beginning classified section)

Multigraph Letter and Printing Service of
The AMERICAN MULTIGRAPH SALES CO.
Multigraphing
Printing
Mailing Service
Promoters of Direct by Mail Advertising Campaigns
333-4 Union Bldg.
Phone 646-14

VREELAND
Artist Photographer
BEST IN THE WEST
In Our New Modernly Equipped Studio
VISITORS INVITED
1047 5TH
PHONE 616-58

ROOFS
APPLIED
REPAIRED
PAINTED
BENTON ROOF & PAINT CO.
"THE PAINT SPOT"
1035 7TH MAIN 1860
ROOFING
SOLD IN ROLLS
PAINT-VARNISHES
ENAMELS

PHONE 641-11 **H.A.CAMERON CO.** UNION BLDG.
THE OFFICE OF EFFICIENCY
EVERY KIND **INSURANCE** BETTER SERVICE

EMMA EGBERT WILLIAMS
President

HEBRON HOME

FOR AGED PEOPLE
(Incorporated)

Undenominational

Established by
EMMA EGBERT WILLIAMS

28 Years Experience in caring for aged people

1825 NEWTON AVE.

PHONE, MAIN 3869

SAN DIEGO, CAL.

*Investment Securities

AMOS CHAS W, 201 Bway
BANKS, HUNTLEY & CO, 516 Union Bldg, 235 Bway
BLYTH, WITTER & CO, First Natl Bank Bldg, 1007 5th (See right top lines)
CAPITAL FUNDING CO, 211-212 Spreckels Bldg, 121 Bway (See page 23)
HUNTER, DULIN & CO, 4th Floor First Natl Bank Bldg, 1007 5th (See left top lines)
NATIONAL COMMERCIAL SECURITIES CO, 553-556 Spreckels Bldg 121 Bway
PRUDENTIAL BOND & MORTGAGE CO, 414-415 Bancroft Bldg 1017 1st (See left side lines)
SCHUMANN-HEINK HENRY, 307 Union Bldg, 235 Bway
SHAPIRO COMPANY, 320 First Natl Bank Bldg, 1007 5th (See left top lines)
SHAW W J & CO, 512-513 Union Bldg, 235 Bway
STAATS WM R CO, 410 Union Bldg, 235 Bway (See right top lines)
STEPHENS & CO, 303-309 Plaza

Investments

American Inn Co 121 Bway rm 252
AMES REALTY CO, 730 E (See right side lines and page 76)
BACH COMPANY THE, 614 Electric Bldg, 861 6th (See left top lines)
Bacon Investment Co lobby San Diego Hotel
Blair A B 2266 2d
Blankenship R E L Commonwealth Bldg
BLYTH, WITTER & CO, First Natl Bank Bldg, 1007 5th (See right top lines)
BOWN GEO A CO, 508 Electric Bldg, 861 6th (See right side lines)
BURNHAM JOHN & CO, 212 Electric Bldg, 861 6th (See top edge and page 77)
CALIFORNIA FINANCE & HOUSING CO, 1008 First Natl Bank Bldg, 1007 5th
CAPITAL FUNDING CO, 211-212 Spreckels Bldg, 121 Bway (See page 23)
COLEMAN NELSON L, 214 C (See left top lines and page 57)
COMMERCIAL FINANCE CORPORATION, 303-309 Plaza
Cory M M 1025 4th rm 304
CROGHAN & COMPANY, 301-302 Owl Drug Bldg, 1025 4th
Dubiske H W & Co 121 Bway rm 657
DURANT CORPORATION THE, 529 Spreckels Bldg, 121 Bway
DURKEE JED H, 223 N Hill, Oceanside (See Oceanside adv section)
ELLINWOOD CHESTER, 807-808 First Natl Bank Bldg, 1007 5th (See page 23)
EXCHANGE SECURITIES CORPORATION, New Southern Hotel Bldg, 6th and B (See backbone and pages 2 and 53)
FINTZELBERG & STEINMETZ, 926 7th (See left bottom lines and page 78)
FIRST NATIONAL SECURITIES CO, 508 Electric Bldg, 861 6th
FITZPATRICK LILA A, 1127 6th (See left bottom lines)
GARRETTSON INVESTMENT CO, 336 Spreckels Bldg, 121 Bway
Gillmore & Co 121 Bway rm 548
Hathaway R M 1225 4th rm 220
Hawley G M Investment Co 121 Bway rm 559
Hidy-Ryan Co 918 7th
HUNTER, DULIN & CO, 4th Floor First Natl Bank Bldg, 1007 5th (See left top lines)
HYMER J P, 718 E (See classified Real Estate)
Imperial Date Gardens 948 3d rm 408
JONES FRANK E—THE ONLY FRANK E JONES, 1015 7th (See left top lines and page 79)
Keeffe P M 121 Bway rm 269
Kennedy G E 121 Bway rm 458
Mission Hills Inv Co 819 W Washington
National Thrift Corporation 121 Bway rm 457
NAUMAN P A CO, 627 E (See classified Real Estate)
NEWTON JESSE 223 N Hill, Oceanside (See Oceanside adv section)
PAXTON MORTGAGE CO, 413 Owl Drug Bldg, 1025 4th (See page 60)
Pray R M 355 3d av Chula Vista

BUY BARKER'S BREAD
AT ALL GROCERS

HOW IS The Motor's Nervous System ? TRADE MARK REGISTERED

See CARLSON & SIMPSON

Automobile Electricians Union at "C" St. Tels. 668-53 668-54

PRUDENTIAL BOND & MORTGAGE CO, 414-415 Bancroft Bldg, 1017 1st (See left side lines)
Rice-Greisen Co 964 5th rm 431
ROGAN & COMPANY, Safety Deposit Floor San Diego Savings Bank, Watts Bldg, 520 E (See front edge and page 18)
San Diego Securities Co 614 Electric bldg
SECOND NATIONAL SECURITIES CO, 508 Electric Bldg, 861 6th
Sefton Investment Co 638 F
SHAPIRO COMPANY, 320 First Natl Bank Bldg, 1007 5th (See left top lines)
SHAUT EDWIN J, 526 Union Bldg, 235 Bway (See insert beginning classified section)
Shaw W J & Co 235 Bway rm 512
SOUTHERN SYNDICATE, 202 First Natl Bank Bldg, 1007 5th
Southern Vineyards Co 948 3d
Stephenson G W 1025 4th rm 203
Stetson C M jr 1025 4th rm 404
STRAUS S W & CO, 202 Watts Bldg, 520 E
Timken Investment Co 861 6th rm 810
Veazey Stockton 121 Bway rm 571
WANKOWSKI V & CO INC, 341-345 Spreckels Bldg, 121 Bway (See right top lines and page 59)
Weinberger Henry 904 8th
WESTERN INVESTMENT CO, 343 Spreckels Bldg, 121 Bway
WILSON G L 206-207 Owl Drug Bldg, 1025 4th (See page 79)
WOOD RALPH C 1009 Orange av Coronado (See Coronado adv section)
Zaragoza Investment Co 235 Bway rm 520

Iron Works

BAKER IRON WORKS, Philip Mayer Co Representatives, 848 7th
LLEWELLYN IRON WORKS, 1015 1st
NATIONAL IRON WORKS, Ft of 7th
Offenhauser Paul 1896 Logan av
Standard Light Co of Cal 326 W Market fndy 1511 J

*Iron and Steel

WESTERN METAL SUPPLY CO, 7th ne cor L

*Iron & Wire Works—Ornamental

CITY ORNAMENTAL IRON WORKS, 2673 N Street

*Irrigation Pipe

STEETLE G R 2529 I (See page 84)

*Japanese Goods

See Oriental Goods

Jam and Jelly Manufacturers

Bryants Inc 2940 National av
Lavens A E Mrs 816 Bush
San Diego Conserve Co 750 15th

Jewelers

American Jewelry Co 529 Bway
Baranov's 932 5th
Barry Allen 508 F
Bowers C W E 740 Bway
Brown C A 4130 University av ESD
Brown E R 417 A
CALIFORNIA JEWELRY CO, 852 5th (See left bottom lines)
Christie G A Oceanside
Cleveland G W 1126 5th
Curtis Jewelry Co 729 W Bway
Dale S A 612 F
Dauchy A H 1318 5th
Emerson B F 625 5th
ERNSTING COMPANY THE, 915-917 5th
Fain F T 2923 University av
Farrell W J 543 E
Funk H M 745 5th
Getz T P Ramona's Marriage Place
Globe Jewelry & Loan Co 802 5th
Hall D G 4752 Adams av
Hamilton L A 297 3d av Chula Vista
Hammond E G 967 5th
Henderson G L 146 E Grand av Escondido
Hilts P J 724 Bway
Jackson A F 7922 Girard av La Jolla
Jean W V 506 University av
Jessop J & Sons 952 5th
Jolliff C & E Oceanside
Klass Jewelry Co 1130 Orange av Coronado
Komins Saml 825 4th
Lovell C H 1224 27th
McPherson H H 1007 5th rm 707
Maurer John 713 National av National City
Mission Bell Novelty Shop 415 Bway

Ames Realty Company
Real Estate
Insurance
Ranches
Homes
730 E ST.
MAIN 1599

California Plating and Mfg. Works
Nickel, Gold, Silver, Bronze, Brass, Cobalt and Electro Plating, Lacquering, Metal Polishing and Enameling, Auto Accessories, Wind Deflectors.
1146-1148 UNION
Between B and C
Phone Main 2545

EASY PAYMENTS
Six Floors of Quality and Popular Price Furniture, Carpets, Rugs, Draperies, Office Equipment, and Gas Ranges.
THE BLEDSOE COMPANY
FURNITURE SIXTH and C Sts.

WASHING MACHINES
SEWING MACHINES
VACUUM CLEANERS
HEATING APPLIANCES
PORTABLE LAMPS
955 SIXTH STREET

Hartwell ELECTRIC COMPANY

ELECTRICAL CONTRACTORS
LIGHTING FIXTURES
MOTORS, MOTOR REPAIRING
MAZDA LAMPS
TELEPHONE, MAIN 318

ALASKA FUR and CURIO STORE
Furs Repaired and Remodeled
Cash Paid for Raw Furs
Tanning and Taxidermist Work
FURS STORED
M. B. Bales
923 FIRST ST.
Spreckels Theatre Building
San Diego, Cal.

RIDGEWAY REALTY CO.
Real Estate
Rentals
Insurance
PHONE 65289
2115 LOGAN AV.

Jewelers—Cont.

Moon A R 118 E Grand av Escondido
Mytinger D S 815 National av National City
Pacific Jewelry Co 909 4th
PADDOCK V B 408 C (See page 71)
Pala Chief Gem Mine 217 Bway
Pearson C M 1051 4th
Reichel Louis 3805 5th
Rein Julius 724 5th
Riddle & Riddle 1118 3d
ROBERTS JOHN T, 1165 4th (See left side lines and page 60)
Rogers Alfonso 1446 India
San Diego Clock & Watch Factory 915 E
Sargent E J 7888 Girard av, La Jolla
Schellberg C P 1146 Bway
Schiller L M 1025 5th
Schitterer H J 945 8th
Snyder A O 1035 Wall La Jolla
Solomon Isaiah 543 5th
Southwick C A 142 W Bway
Thompson A C 315 C
Tossell W F 639 Market
Van Buren Robt 338 West F
Wallace C H 6th fl Holzwasser
Ware J W 1060 6th

Jewelers—Manufacturing

Arnold R L 520 E rm 205
Dibb Walter 432 C rm 40
Ernsting Company The 915-917 5th
Miller Isaac 1025 4th rm 314
Scribner Bros 861 6th rm 629

Junk Dealers

California Junk Co 180 Market
City Junk Co 320 6th
Pacific Junk Co 1102 Market
Reliable Junk and Wrecking Co 533 3d
Santa Fe Junk Co 1143 Market
SHELLEY BROS, Foot of G Street (See page 73)

***Keys**

CRANDALL G H PARASOL & KEY FACTORY, 1342 5th (See page 72)

Kinesopaths

Gearhart L S 121 Bway rm 347
Gearhart W F 121 Bway rm 347
Perry N F Mrs 3916 5th

***Knife Grinding**

SAN DIEGO PLANING MILL, L sw cor 8th (See page 73)

Kodak Developing and Finishing

DOYLE VICTOR, 423 B
LEAVITT HARRY C, 419 Bway
Pollard F H 725 Bway
Sensor G S 911 E
SUNSET PHOTO STUDIOS, 2764 India cor Olive
SWOPE PHOTO SHOP, 427 E
Walton H B 1346 5th
Warren Shop The 3873 5th
Zimmerman C F 307 C

Kodaks and Supplies

Kazanjan R H 3371 5th
LEAVITT HARRY C, 419 Bway
LUTES HAROLD E, 958 5th
Patterson F E 724 Bway
SUNSET PHOTO STUDIOS, 2764 India cor Olive
WHITE CROSS DRUG STORE, 4153 University av se cor Pauly av ESD (See E S D adv section)

***Kosher Markets**

SCHAEFFER SAML, 1245 Market

***Label Engravers**

SUNSET ENGRAVING CO, 9th Floor Electric Bldg, 861 6th (See left side lines)

***Lacquering**

CALIFORNIA PLATING & MFG. WORKS, 1146-1148 Union bet B and C (See right side lines)

Ladies' Furnishings

Barker Lucy Shop The 3430 5th
CHINA TOGGERY THE, 831 5th
CORONADO DRY GOODS CO 1033 Orange av, Coronado (See Coronado adv section)
Disappointment Shop The 614 F
Gardner J A 400 C
George A M 1043 6th
Hartson Daisy J 1119 Orange av Coronado
Magnin I & Co Hotel del Coronado, Coronado
Market Street Exchange 1011 Market
Meagher Valley Mrs 931 E
Pollyanna The Glad Shop 432 C rm 49
Real Silk Hosiery Mills, 1017 1st rm 616

THE PACIFIC MUTUAL LIFE INSURANCE COMPANY
Issues One Accident Policy Every Minute
ACT

NEAL & DEASY
NOW 625 E Street

THE HUB
CLOTHING CO.
ESTABLISHED 1904

SHOES, HATS AND HABERDASHERY
ARMY AND NAVY GOODS
ENTIRE BUILDING--902 TO 910 4TH ST

Strugo S M 1058 6th
Townsend Henrietta Mrs 1454 Market
White House The 410 Bway

Ladies' Tailors
(See also Dressmakers)

Carlson G G 525 C rm 409
FEGER BROS, 243 West F (See classified Tailors)
Greenblatt Jacob 3977 Goldfinch
JEDLICK'S A V EXCLUSIVE WOMEN'S APPAREL SHOPPE, 1036 6th
Rumball J F 1071 4th
STURZ JULIUS, 1015 5th (See insert beginning classified section)
Wiegand Henry 1161 4th

***Ladies' Wear**

LITTLE SHOP THE, 7926 Girard av, La Jolla

Lamp Shades

HOME FURNITURE CO, 1240 5th (See right side lines and page 38)
Tufts Studios The 432 C rm 45

***Lamps**

BLEDSOE CO THE, 6th ne cor C (See right bottom lines and classified Furniture)
HOME FURNITURE CO, 1240 5th (See right side lines and page 38)

***Lands**

BACH COMPANY THE, 614 Electric Bldg, 861 6th (See left top lines)
HARRISON R E CO, 1040 2d
RICKERSON & PIERSALL, Hotel Brewster Lobby (See right top lines and page 77)

***Landscape Architects**

BEACON HILL NURSERY, 1901 Bway and 633 68th, Encanto, and 16th cor Highland av National City (See left bottom lines and classified Nurseries)

***Landscape Designers**

SESSIONS MILTON P, San Diego av cor Mason (See right top lines and adv)

Landscape Gardeners

Bode F A 1260 University av
Christopher A B 2928 29th
Gardner & Slaymaker 861 6th rm 721
Hemphill S A 4021 32d
Pitt P N 4140 Reed av E S D
SESSIONS MILTON P, San Diego av cor Mason (See right top lines and adv)
Siddall T A 2049 D av National City

Barney & Barney

Insurance
Bonds
Liability
Compen-sation

PACIFIC MUTUAL LIFE INS. CO.

Scripps Bldg.
(2nd Floor)

Member of Junior Chamber of Commerce

MY MOTTO:
"To Plant Satisfaction"

MILTON P. SESSIONS
Landscape Gardener.
NURSERYMAN

Grower and Importer of Palms, Roses, Shade Trees and Ornamental Shrubbery

Grounds Designed and Remodeled ▾ *"Something Better"*

TELEPHONE, Hillcrest 996-J

Office and Nursery, San Diego Avenue cor. Mason St.
Opposite Ramona's Marriage Place, Old Town

AUTO REPAIRING
CYLINDER GRINDING
WELDING AND BRAZING
1270 INDIA

HOFFMAN'S MACHINE SHOP
ESTABLISHED 1916

GENERAL MACHINE WORK
PHONE, 637-16

CONNER ADJUSTMENT BUREAU
G. E. CONNER MANAGER
PHONE MAIN 2683 "WE GET THE MONEY" 212 GRANGER BLDG.

Chas. N. Woodworth
REALTOR
REAL ESTATE
Insurance
Financing
Building
Homes
932 Seventh
Main 1254

Prudential Bond and Mortgage Co.
C. J. NOVOTNY
President & Attorney
BANCROFT BLDG.
Invest your Savings in Our Collateral Trust Bonds $100.00 Each
Secured by First Mortgages Assigned to UNION TRUST CO.

Lapidaries

Ward G T 435 A

***Lath**

BENSON LUMBER CO, Bay Front foot of Sigsbee (See front cover, classified Lumber and page 62)
DIXIE LUMBER & SUPPLY CO, 3919 Ohio nr University av (See front cover and page 62)
KLICKA BROTHERS CO, 3933 30th nr University av (See left side lines and page 63)
McCORMICK CHAS R LUMBER CO, Office and Yards 1955 Colton av (See right top lines and page 64)
RUSS LUMBER & MILL CO, 1st sw cor I (See front cover and page 64)
SAN DIEGO LUMBER CO, 6th sw cor L (See page 65)
WESTERN LUMBER CO, ft of Columbia (See page 65)

***Lath—Wood and Metal**

SAN DIEGO BUILDING SUPPLY CO, India and G (See page 25)
SCHIRM J S COMMERCIAL CO, 4th sw cor K (See page 26)

Laundries

American Laundry Co 5036 Niagara av Ocean Beach
Antiseptic Wet Wash 3481 National
Avenue Laundry 315 E Grand av Escondido
Bay City Towel and Linen Supply 1405 National av
City Towel Supply Co, 1425 National
Claverie Pierre 951 Front
Clos E M Mrs 842 Union
East San Diego Laundry 3531 University av E S D
Electric Laundry Co 1460 I
Escondido Electric Laundry 256 E Grand av Escondido
Escondido Steam Laundry 349 E Grand av Escondido
Excelsior Laundry 929 S 16th
Felts' Laundry 2044 India
Ferguson V W 3866 Mission av ESD
Gilbert Lucy 343 16th
Gildea B A Mrs 7745 Girard av La Jolla
Girodon E M Mrs 1452 1st
Hallam E B Mrs 1125 Orange av Coronado
Hotel del Coronado Laundry Ocean Front s of Hotel, Coronado
Kelley Laundry Co 1912 India
Kings Electric Laundry 220 S Lime Escondido
Kinnaman Martha J Jacumba
La Jolla Laundry Inc 7809 Girard av La Jolla
Lalanne Paul 1428 1st
Medearis H L 822 B
Moore Minnie E 288 Twin Oaks av Chula Vista
Munger Laundry 16th se cor Logan
Murphy W E 3250 Clay av
NEW FRENCH LAUNDRY, 3934 9th cor University av
New Method Wet Wash Laundry 2995 K
Normal Heights Hand Laundry 4868 35th
Norman Kate Mrs 1819 5th
North Side Hand Laundry 4222 University av E S D
Nu-Way Laundry 1480 I
ORIGINAL FRENCH LAUNDRY CO, 702 Front at G
Peerless Laundry Co 3038 University
POINT LOMA LAUNDRY 1170 Rosecrans, Point Loma
Purcell Anna Mrs 824 H av Coronado
Ramona Laundry Ramona
Royce F M 3787 Stockton av E S D
San Diego Steam Laundry 1165 Columbia
Sanitary Laundry Co 472 16th
Schwerdfeger Josephine 211 Ash
Silver Gate Steam Laundry Co 1149 16th
Smith J A 1146½ 14th
Stephensen Stephen Oceanside
Sterling Hand Laundry 951 10th
Troy Laundry 929 S 16th
Verdon W H 1114 Orange av Coronado
Veribest Hand Laundry 1545 5th
Vienna Hand Laundry 1264 Union
Wade Laura Mrs 621 Highland av National City
Webber Margt Mrs 619 G av Coronado

Laundries—Oriental

Chong Lee 633 3d
Fujimoto Oto 631 7th
Gee Wo 417 I
Hop Lee Chong 527 4th
Jim Lee 315 6th
Lang Yuen 314 I
Lee Wo 7608 Fay av La Jolla
Quong Chong 303 G
Quong Wo 405 7th
Sing Lee 245 W Market

CONSULT THE
BROWN OPTICAL CO.
1011 FIFTH STREET
GROUND FLOOR, FIRST NATIONAL BANK BLDG.
EYES EXAMINED BY APPOINTMENT
Main 2997
Prescriptions Filled

Willard Storage Battery
916 UNION cor. E
J. Stanley La Sha
IGNITION STATION
Willard Storage Battery
PHONE, 668-34

Wong Charlie 915 4th av National City
Yin Tom 1464 K

*Lawn Dressing

OLIVER MEAL & OIL CO, 841 Harbor (See left side lines and page 74)
VENABLE PRESTON H, 4110 Scott av, E S D, Tel Hillcrest 1249-J

*Lawn Mowers

WRIGHT EDWIN H, 670 6th (See classified Stoves and Ranges)

*Lawn Sprinkling Systems

REED BROS CO 727-733 7th (See right top lines and classified Plumbers)

*Lawns

BEACON HILL NURSERY, 1901 Bway and 633 68th, Encanto and 16th cor Highland av, National City (See left bottom lines and classified Nurseries)

*Lead

CRANDALL-CROCKETT PAINT STORE, 845 7th (See classified Paints)

*Leather Belting

HENDRY C J CO, C ne cor India (See right bottom lines and page 84)

*Leather—Wholesale

MILLER & PATTERSON, 856 7th
WESTERN LEATHER SUPPLY CO, 753-755 4th (See page 61)

*Leather and Shoe Findings

WESTERN LEATHER SUPPLY CO, 753-755 4th (See page 61)

*Lenses Duplicated

CARD CHAS W, 1122 5th (See page 70)

*Letter Head Designers

SUNSET ENGRAVING CO, 9th fl Electric Bldg, 861 6th (See left side lines)

*Letter Specialists

ACME MAILING SERVICE, Suite 319 Spreckels Bldg, 121 Bway (See right side lines and classified Multigraphers)
MULTIGRAPH LETTER & PRINTING SERVICE, 332-334 Union Bldg, 235 Bway (See right side lines and classified Multigraphers)

Libraries

ALCOVE BOOK SHOP, 936 Bway (See page 23)
Book Nook The 1243 5th
Christian Science Reading Rooms 121 Bway rm 641
Chula Vista Public Library F se cor Del Mar av Chula Vista
Carnegie Library Escondido
Coronado Public Library ws Orange av bet 6th and 7th Coronado
County Law Library 3d floor Court House
East San Diego Public Library 4085 Fairmount av E S D
La Jolla Public Library Girard av ne cor Wall La Jolla
Metaphysical and Occult Library 1023 7th
National City Public Library es National av bet 12th and 13th National City
Normal Heights Public Library 4115 Adams av
Oceanside Public Library Oceanside
Ramona Public Library Ramona
San Diego County Free Library 235 Bway rm 533
San Diego Medical Library Assn 1007 5th rm 1230
Theosophical Library 953 8th rm 12
Union Law Library 235 Bway rm 436
University Heights Branch S D Public Library 4193 Park blvd

*Libraries—Circulating

ALCOVE BOOK SHOP, 936 Bway (See page 23)

Light and Power Companies

Del Mar Water, Light & Power Co Del Mar
S D Cons G & E Co 935 6th and 979 Orange av Coronado

*Lighting Plants

SOUTHERN ELECTRICAL CO, at 3d and E and 7th and Bway (See right top lines)

HOMELAND BUILDING CO.
DEALERS IN
Building Material and Mill Work
Paints
Oils
Tools
Accessories
22-32 E. 8TH
NATIONAL CITY, CAL.

STEWART C. KENDALL
General Insurance
309 First National Bank Bldg.
Telephone
MAIN 2941

PATENTS
A. B. BOWMAN
ATTORNEY AT LAW
518 UNION BLDG.
MAIN 2198
SAN DIEGO, CAL.

The William Kettner Co. GENERAL INSURANCE
Tel., Main 2185 334-335 SPRECKELS BUILDING

TEL. 66121
JNO. B. McINTYRE
GOOD BRAKES SAVE BAD BREAKS
744 7th

***Lime and Cement**

DIXIE LUMBER & SUPPLY CO, 3919 Ohio nr University av (See front cover and page 62)
KLICKA BROTHERS CO, 3933 30th nr University av (See left side lines and page 63)

Lime, Cement and Plaster

BAILEY W J CO, 708 West G (See page 25)
Escondido Cement Products Co 227 E Grand av Escondido
HOMELAND BUILDING CO, 22-32 E 8th, National City (See right side lines and adv National City section)
McCORMICK CHAS R LUMBER CO, Oceanside (See Oceanside adv section)
SAN DIEGO BUILDING SUPPLY COMPANY, India and G (See page 25)
SCHIRM J S COMMERCIAL CO, 4th sw cor K (See page 26)

Linoleum

HOME FURNITURE CO, 1240 5th (See right side lines and page 38)
WIDDIFIELD W W, 1403 5th (See page 31)

***Linotype Composition**

PFAHLER, BUELOW & FISHER, 860 3d (See page 61)

Linotypers

BOECK VICTOR L, 962 2d (See page 61)
PFAHLER, BUELOW & FISHER, 860 3d (See page 61)
San Diego Linotype Co 626 3d
Warner H C 527 G

***Lists—Mailing**

STOLL'S MULTIGRAPH SHOP AND ADVERTISING BUREAU, 919 4th (See left side lines and page 69)

Live Stock

Baker D A Hill
Benton F A Dulzura
Clark Elam Dulzura
Crouch Jas Ramona
Duque T I Julian
Elliott S M Boulevard
Harper Amby Julian
Harper Dick Julian
Levi Adolph & Son 1025 4th rm 205
McAlmond D G Potrero
McCain A L Boulevard
Moretti Phillip Ramona
Pamo Stock Co Ramona
Paroli B Warner Springs
Pedroano P San Ysidro
San Diego Stock Yards 1492 J
Sawday Geo Julian
Sears A C El Cajon
Senetac Paul Julian

***Live Stock Auctioneers**

BRUCE ANDREW G, 609-610 Scripps Bldg, 525 C (See classified Auctioneers)

Livery, Sale and Boarding Stables

Ascot Stables 307 G
Club Stables 640 1st
Coronado Saddle Stables Ocean Front s of Hotel del Coronado, Coronado
Firks Louis 502 9th
Kentucky Riding Academy 7868 Girard av La Jolla
O K Stables 539 7th
Waters J W 230 N Lime Escondido
Williams J R 469 10th

Loans

AMES REALTY CO, 730 E (See right side lines and page 76)
AMOS CHAS W, 201 Bway
ANDERSON CHAS E, 745 E sw cor 8th (See right side lines and page 78)
BACH COMPANY THE, 614 Electric Bldg, 861 6th (See left top lines)
BARNES'S REALTY CO, The Orpheum Hall, 724-726 National av, National City (See adv National City section)
Bauman Bros 720 5th
BLETHEN J B & A E, 2034 and 2234 30th (See page 78)
BOWLER G W, 701 6th
BURNHAM JOHN & CO, 212 Electric Bldg, 861 6th (See top edge and page 77)
CALIFORNIA FINANCE & HOUSING CO, 1008 First Natl Bank Bldg, 1007 5th
California Finance and Housing Co 19 E 8th National City
CARMICHAEL REALTY CO, 3086 University av (See page 78)
Clark E S 911 Bway
COLEMAN NELSON L, 214 C (See left top lines and page 57)

ROBERT D. MAXWELL CO.
Brick
UNION AND BROADWAY.

Phone Main 2169
JOHNSON'S BOILER SHOP
REINHOLD JOHNSON, PROP
Boiler Repairing of All Kinds Promptly Attended To Boilers and Tanks Bought and Sold
125 E MARKET FLUE WELDING A SPECIALTY SAN DIEGO

CHAS. R. McCORMICK LUMBER CO.
Wholesale and Retail Dealers PHONE MAIN 4991 OFFICE, YARDS, PLANING MILL AND WHARVES FOOT OF 24TH. ON BAY

CO-OPERATIVE LOAN SOCIETY, New Southern Hotel Bldg, 6th and B
COREY WILLIS C, 733 National av, National City (See adv National City section)
Crown Realty Co, 743 E
DOWN, THE HOUSEMAN, 742 E
EASTGATE REALTY (James Parish) 3887 University av, E S D (See E S D adv section)
FINTZELBERG & STEINMETZ, 926 7th (See left bottom lines and page 78)
FIRST NATIONAL SECURITIES CO, 508 Electric Bldg, 861 6th
FISHER HARRY & CO, 240 C (See left top lines and page 52)
FITZPATRICK LILA A, 1127 6th (See left bottom lines)
Fleishman Bros 628 5th
Hazzard G W Investment Co 654 5th
HYMER J P, 718 E (See classified Real Estate)
INDUSTRIAL LOAN & INVESTMENT CO, 863 6th
JONES FRANK E—THE ONLY FRANK E JONES, 1015 7th (See left top lines and page 79)
Kruger Fannie Mrs 1025 4th rm 413
Lyon F E 121 Bway rm 240
MEAD-HASKELL CO INC, 1210 3d (See page 54)
Murphy J H 121 Bway rm 327
NAUMAN P A CO, 627 E (See classified Real Estate)
Newton F A 432 E rm 207
New York Loan Office 247 F
NOVOTNY JOHN A, 414-415 Bancroft Bldg, 1017 1st
Paxton Mortgage Co 1025 4th rm 413
PRUDENTIAL BOND & MORTGAGE CO, 414-415 Bancroft Bldg, 1017 1st (See left side lines)
RICKERSON & PIERSALL, Hotel Brewster Lobby (See right top lines and page 77)
RIDGEWAY REALTY CO, 2115 Logan av (See left side lines and page 79)
ROGAN & COMPANY, Safety Deposit Floor San Diego Savings Bank, Watts Bldg, 520 E (See front edge and page 18)
San Diego Mortgage Co 121 Bway rm 343
San Diego Mutual Loan Assn 964 5th rm 310
SCHEUERMAN H PHIL, 733 National av, National City (See adv National City section)
Squire E L 964 5th rm 209
STARKEY INVESTMENT CO, Mezzanine Floor Watts Bldg, 520 E (See page 59)
Stevens Edwd 861 6th rm 712
STEWART DON M, 950 7th (See right bottom lines classified Insurance Agents and page 55)
WANKOWSKI V & CO INC, 341-345 Spreckels Bldg, 121 Bway (See right top lines and page 59)
Weinberger Henry 904 8th
WOOD RALPH C 1009 Orange av, Coronado (See Coronado adv section)
WOODWORTH CHAS N, 923 7th (See left side lines)
Zinnel Frank 1065 2d

***Lockers for Rent**

HANFORD BURKE 718 1st, Tel Main 1012 (See right side lines and page 68)

***Lockers—Steel**

BENTON ROOF & PAINT CO, 1035 7th (See right bottom lines and classified Paints)

Locksmiths

AUSTIN SAFE & DESK CO, 1131 3d (See classified Safes)
CRANDALL G H PARASOL & KEY FACTORY, 1342 5th (See page 72)
CRANDALL LEIGH H, 738 E
Grah R R 1111 Bway
Havens E R 1254 1st
Masse J B 134 B
Menke J H 145 Bway
Smith G W 347 G
Valentine Paul 848 3d

***Lubricants**

"OILDAG" THE WORLD'S BEST LUBRICANT, Earl A Garrettson Pacific Coast Distributor, 336 Spreckels Bldg, 121 Bway

***Lumber Dealers**

DIXIE LUMBER & SUPPLY CO, 3919 Ohio nr University av (See front cover and page 62)
HILLCREST LUMBER CO, 3935 5th (See page 63)

THE MASTENS
All Kinds of REAL ESTATE FOR SALE
Insurance
Fire
Auto
Bonds
Liability
RENTALS
LEASES
739 "E" STREET
TELEPHONE
648-25

Geo. A. Bown Co.
Investment and Insurance Service
GEO. A. BOWN President
B. J. NESS Secretary
508 ELECTRIC BLDG.
Telephone 651-41
816 First Nat'l Bank Bldg.
Tel. Main 193

CARPENTER'S INC.
952 6TH ST., NEAR BROADWAY
TELS. 652-01; MAIN 828
Commercial Stationery, Office Supplies, Filing Systems and Devices, Books, Fine Stationery and Engraving
BOOK DEPARTMENT ON SECOND FLOOR

FORTIETH and IMPERIAL AVE.
CEMETERY
COMMUNITY MAUSOLEUM

GREENWOOD MEMORIAL PARK

(Perpetual Care)
Operated by Greenwood Cemetery Association

TELEPHONE MAIN 477
CREMATORY
COLUMBARIUM

KLICKA Brothers Company
LUMBER
CEMENT
BUILDING MATERIAL
Thirtieth and University
Tel., Hillcrest 1000

IF YOU WANT THE BEST
BUY
FROST SUPER-GRADED OAK FLOORING AND INTERIOR FINISH
Frost Hardwood Lumber Company
NINTH AND L STREETS MAIN 4888

*Lumber Dealers—Cont.

HOEHNER JULIUS WRECKING CO, 644 15th sw cor G (See classified Wrecking Companies)

McCORMICK BROS LUMBER CO, 3835 University av sw cor Sisson av, E S D (See E S D adv section)

*Lumber—Hardwood

DIXIE LUMBER & SUPPLY CO, 3919 Ohio nr University av (See front cover and page 62)

FROST HARDWOOD LUMBER CO, L se cor 9th (See adv)

HOMELAND BUILDING CO, 22-32 E 8th, National City (See right side lines and adv National City section)

McCORMICK CHAS R LUMBER CO, Oceanside (See Oceanside adv section)

RUSS LUMBER & MILL CO, 1st sw cor I (See front cover and page 64)

SAN DIEGO LUMBER CO, 6th sw cor L (See page 65)

SULLIVAN HARDWOOD LUMBER CO, F sw cor Kettner blvd (See adv)

*Lumber—Hardwood Boat Stock

FROST HARDWOOD LUMBER CO, L se cor 9th (See adv)

*Lumber—Hardwood Wagon Stock

FROST HARDWOOD LUMBER CO, L se cor 9th (See adv)

MILLER-McDERMOTT HARDWOOD CO, 1901 Main, Tel 616-11 (See page 66)

Lumber Manufacturers and Dealers

A L A Lumber Co 303 Pine Escondido

CHAS N STARK & CO
Monuments
Markers
Mausoleums
MAIN 639-W
38th and Imperial Av

Sullivan Hardwood Lumber Co.
FOOT OF F STREET
Hardwood Lumber, Veneered Panels, Flooring
"Acme Quality" Paints, Varnishes, Leads, Oils,
Pacific and Upson Wall Board
Main 1569 SAN DIEGO, CALIFORNIA

GEORGE F. OTTO & SON *Florists and Nurserymen*
NURSERY. 35TH AND NATIONAL AVE. PHONE. Main 7086
FLORAL DEPOT 7th. S. W. Cor. B
PHONES 668-91 668-92

W. F. LUDINGTON CO. GENERAL INSURANCE AND SURETY BONDS MARINE INSURANCE
234-235 SPRECKELS BLDG.

THE ONLY LUMBER MADE IN SAN DIEGO

"The Pick of the Trees"

BENSON LUMBER COMPANY
FOOT OF SIGSBEE STREET

FRANK LYNCH, President F. M. WHITE, Gen. Mgr.

BENSON LUMBER CO, Bay Front Foot of Sigsbee (See front cover, adv and page 62)
Chula Vista Lumber Yard 282 F Chula Vista
City Lumber and Wrecking Co ft of G
DIXIE LUMBER & SUPPLY CO 3919 Ohio nr University av (See front cover and page 62)
EAST SAN DIEGO LUMBER CO, University av cor Menlo, E S D (See E S D adv section)
Encinitas Lumber Yard Encinitas
Escondido Lumber Hay and Grain Co 638 W Grand av Escondido
Fallbrook Lumber Co Fallbrook
FROST HARDWOOD LUMBER CO, L se cor 9th (See classified Lumber—Hardwood)
GIBSON LUMBER CO, Silverado sw cor Ivanhoe av, La Jolla
GLASSON W J PLANING MILL, 1950 Main (See page 66)
Griffin S H Fallbrook
Hall W D Co Inc El Cajon
Helderbrand J M ft of Orange av nr Ferry Coronado
HILLCREST LUMBER CO 3935 5th (See page 63)
HOME SASH & DOOR CO 500-502 2d
HOMELAND BUILDING CO, 22-32 E 8th National City (See right side lines and adv National City section)
Kibbey H S Lakeside
KLICKA BROTHERS CO, 3933 30th nr University av (See left side lines and page 63)
La Mesa Lumber Co La Mesa
Lemon Grove Lumber Yard Lemon Grove
McCORMICK BROS LUMBER CO, 3835 University av sw cor Sisson av E S D (See E S D adv section)
McCORMICK CHAS R LUMBER CO, Office and yards 1955 Colton av (See right top lines and page 64)
McCORMICK CHAS R LUMBER CO, Oceanside (See Oceanside adv section)
MILLER-McDERMOTT HARDWOOD CO, 1901 Main, Tel 616-11 (See page 66)
Ocean Beach Lumber Co 5050 Newport av Ocean Beach
Old Town Lumber Co 2731 San Diego av
Rowe F H 2330 California
RUSS LUMBER & MILL CO, 1st sw I (See front cover and page 64)
SAN DIEGO LUMBER CO, 6th sw cor L (See page 65)
SAN DIEGO PLANING MILL, L sw cor 8th (See page 73)
Santee Supply Co Santee
Sparks E E San Ysidro
SULLIVAN HARDWOOD LUMBER CO, F sw cor Kettner blvd (See classified Lumber—Hardwood)
University Lumber and Wrecking Co 3500 University av E S D
WESTERN LUMBER CO, ft of Columbia (See page 65)

*Lumber—Second Hand

HOEHNER JULIUS WRECKING CO, 644 15th sw cor G (See classified Wrecking Companies)
OWL WRECKING CO, ne cor 16th and K (See classified Wrecking Companies)

*Lumber Truck Equipment

STEPHENS & COONS, 611 K (See classified Automobile Blacksmiths)

CHAS. E. ANDERSON
Real Estate
Loans
Insurance
Exchanges
Hotel
Broker
745 E
Sw. Cor. 8th
TEL.
613-49

KEEP SMILING
PHONE
614-39

A. G. ECKOLS
CHIROPRACTOR
PALMER GRADUATE
Lady Attendant
Xray Laboratory Service
Hours, 10 a.m. to 6 p.m.
Saturdays,
10 a.m. to 4 p.m.
330-331
Union Bldg.

W. E. KIER CONSTRUCTION CO.
813 First National Bank Building
GENERAL CONTRACTORS
San Diego, California
Telephone, Main 2427

HOTEL CHURCHILL
AMERICAN AND EUROPEAN
NINTH AND C STREETS

MAIN 5880
GEORGE L. MAYNE, MGR.
ROOMS SINGLE OR EN SUITE
ABSOLUTELY FIREPROOF
EXCELLENT IN CUISINE and APPOINTMENTS

STOLL'S MULTIGRAPH Shop
AND
Advertising Bureau
PHONE 655-33
919 Fourth St.

MULTIGRAPHING
ADDRESSING
TYPEWRITING
MAILING
MIMEOGRAPHING
MAILING LISTS
Public Stenographer

L. M. STOLL, MGR.

P. M. DAIRY CO.
Manufacturers and Distributors of
Purity Dairy Products

COTTAGE CHEESE
ICE CREAM
BUTTER
CREAM
MILK KEFIR

12th & K Sts.
Phone, MAIN 3311

Butter and Egg Dept.-701 Fifth
MAIN 411

1270 INDIA, Cor. A Phone: 63716

HOFFMAN'S MACHINE SHOP
ESTABLISHED 1914

Auto Repairing, Cylinder Grinding and General Machine Work

*Lumber—Wholesale

BENSON LUMBER CO, Bay Front Foot of Sigsbee (See front cover, classified Lumber and page 62)

McCORMICK CHAS R LUMBER CO, Office and Yards 1955 Colton av (See right top lines and page 64)

MILLER-McDERMOTT HARDWOOD Co, 1901 Main, Tel 616-11 (See page 66)

SAN DIEGO LUMBER CO, 6th sw cor L (See page 65)

*Lumber and Wrecking Yards

WHITING-MEAD COMMERCIAL CO OF SAN DIEGO, ne cor 1st and G, Yard 14th sw cor K, E S D Branch 3923 University av (See left bottom lines and page 26)

Macaroni Manufacturers

San Diego Macaroni Mfg Co 1536 India

*Machine Shop Supplies

MOTOR HARDWARE & EQUIPMENT CO, 1328-1338 5th (See classified Hardware)

Machine Shops

Barth Foundry & Machine Works 1101 W Nutmeg
Campbell Machine Co ft of 8th
Coburn Machine Co 853 1st
El Cajon Machine Co El Cajon
Faris W R 4017 Conklin av E S D
Hensley G A 1101 W Nutmeg
Higgins J C Mfg Co The 2228 Kettner
Hillyer A E 707 8th

HOFFMAN'S MACHINE SHOP, 1270 India (See right bottom lines, classified Cylinder Grinding and adv)

Lane A P 311 West G
Lightning Machine Co 1909 Pierce

McBRIDE ARTHUR C MACHINE SHOP, 402 West F

MARINE ENGINE WORKS, A R Robbins Prop, 1735-1747 Atlantic cor Elm (See page 66)

MODERN MACHINE CO, 355-365 15th

Nelson A J 631 Market

SAN DIEGO MACHINE CO, 739-745 4th (See adv)

SAN DIEGO MACHINE CO
GENERAL MACHINE WORK, GEAR CUTTING, CYLINDER BORING GRINDING.
PATTERN MAKING, BRASS BRONZE ALUMINUM CASTINGS.
CHAS. L. KESSLER
739-745 FOURTH ST.
PHONE, MAIN 20
General Machine Work, Manufacturing, Gear Cutting, Grinding, Punch Press Work, Tool and Die Making, Patterns, Designing and Drafting

"San Diego's All Year 'Round Toyland"
PASSMORE'S BIRD AND TOY STORE
Phone 625-70
Alexander Noland, Prop'r
Canaries, Parrots and Gold Fish
Toys and Sporting Goods
1194-1198 SIXTH ST.
CORNER B

STEAMSHIP AGENT
659-12
--travel

S. L. KREIDER
239 SPRECKELS BUILDING
TICKETS OVER THE PRINCIPAL STEAMSHIP LINES OF THE WORLD
INFORMATION - LITERATURE - ITINERARIES
"We Ship Your Freight"

SHIPPING
659-12
--shipping

Star Machine Co ft of W Beech
Thomas E H 1030 Market
WEBB BROS, W Grand av ne cor Nutmeg, Escondido (See Escondido adv section)
Whitehead Paul 1525 Harbor

Machinery

FAIRBANKS MORSE & CO, Philip Mayer Co Representatives, 848 7th
Machinery Pipe & Supply Co 200 9th
Mayer Sidney E Co 322-330 5th
SAN DIEGO MACHINE CO, 739-745 4th (See classified Machine Shops)
WEST COAST GAS ENGINE CO 312 W Market nw cor Union

***Machinery—Bought and Sold**

JOHNSON'S BOILER WORKS, 125 Market (See left bottom lines and page 22)

***Machinery—Refrigerating**

WEST COAST GAS ENGINE CO, 312 W Market nw cor Union

***Machinery and Pipe—Second Hand**

SHELLEY BROS, Foot of G Street (See page 73)

***Machinists**

KOEHLER H W, 644 F av, Coronado (See page 10)
MARINE ENGINE WORKS, A R Robbins Prop 1735-1747 Atlantic cor Elm (See page 66)
NATIONAL IRON WORKS, Ft of 7th
SAN DIEGO MACHINE CO, 739-745 4th (See classified Machine Shops)

***Machinists—Aviation**

KOEHLER H W, 644 F av, Coronado (See page 10)

***Magnesite**

SPECIAL SERVICE FLOORING CORP, 53 Sefton Bldg, 432 C (See left bottom lines and page 36)
STORM KING STUCCO CO, 53 Sefton Bldg, 432 C

***Magnesite Flooring**

SPECIAL SERVICE FLOORING CORP, 53 Sefton Bldg, 432 C (See left bottom lines and page 36)

***Magneto Generators**

LA SHA J STANLEY, 916 Union (See right top lines)
YOUNG & CHAMBERLAIN, 1130 Front (See left bottom lines and page 15)

***Magneto Work**

CARLSON & SIMPSON, Union at C (See right top lines and page 7)

***Magnetos**

AUTO ELECTRIC CO, 839-859 8th (See classified Automotive Electricians)
WIZARD MAGNETOS, Sold by C J Hendry Co, C ne cor India

***Mailing Lists**

LOS ANGELES ADDRESSING & MAILING CO, 120 E 9th, Los Angeles
MULTIGRAPH LETTER & PRINTING SERVICE, 332-334 Union Bldg, 235 Bway (See right side lines and classified Multigraphs)
STOLL'S MULTIGRAPH SHOP AND ADVERTISING BUREAU, 919 4th (See left side lines and page 69)

***Mailing Service**

MOORE JACK, 416 Granger Bldg, 964 5th (See right bottom lines and page 68)
MULTIGRAPH LETTER & PRINTING SERVICE, 332-334 Union Bldg, 235 Bway (See right side lines and classified Multigraphs)
SOUTHERN SCHOOL OF SECRETARIES, 4th Floor U S Natl Bank Bldg, 1023 2d (See left side lines and page 82)

Malt and Hops

Ryan J W Co The 908 Bway

Manufacturers' Agents

AUSTIN SAFE & DESK CO, 1131 3d (See classified Safes)
Barkley K W basement Spreckels Bldg
Bolgalsky T O H 1702 Bway
Brune G H 867 9th
Cordua H M 121 Bway
GIRAUD P A, 3d sw cor G (See front cover and pages 34 and 36)
Hills F M 1017 1st rm 516

IRWIN & CO.
Hay, Grain and Feed
Grain Bags
Wool Bags
Sack Twine
Coal, Wood
MFG.
POULTRY AND DAIRY FEEDS
Main Office
FOURTH AND K
Phones:
Main 440
663-01

JONES-MOORE PAINT HOUSE
WHOLESALE
RETAIL
Paint
Varnish
Roofings
Cor. 5th and A Streets

IF IT'S INSURANCE "Remember Gist"
Gilman A. Gist
Insurance Specialist
MAIN 188 444 SPRECKELS BLDG.
ETNA

LOS ANGELES
SAN FRANCISCO
OAKLAND

HUNTER, DULIN & CO.

PASADENA
SANTA BARBARA
HOLLYWOOD

GOVERNMENT, MUNICIPAL AND CORPORATION BONDS
FOURTH FLOOR, FIRST NATIONAL BANK BUILDING TELEPHONE, MAIN 5586

SUNSET ENGRAVING COMPANY
DRAWINGS ENGRAVINGS
SAN DIEGO, CALIF.
NINTH FLOOR ELECTRIC (TIMKEN) BUILDING
MAIN 1517

PHONE MAIN 2325
ROGERS CARRIAGE WORKS
ALPY & KOLBECK Proprietors
AUTOMOBILE and CARRIAGE REPAIRING
Bodies, Springs and Wheels Made to Order
635 2nd St.
San Diego, Cal.

Manufacturers' Agents—Cont.

Hubbard J C 1007 5th rm 308
Hurley & McKee 342 West F
Meagher P A 931 E
Premier Specialty Co 432 F rm 440
SAN DIEGO PULLEY CO, Basement Spreckels Bldg, 121 Bway (See right bottom lines and page 25)
Snyder T F 121 Bway rm 536
Thompson R A 1266 4th
Trapani V J 825 Harbor
Walker W & H Co Inc 235 Bway rm 327
Williams-Black-Penn Co 425 A
West Coast Sales Co 1148 3d
Wizard Products Co 1017 1st rm 1
Young E W 5140 Monroe av

***Manufacturers Mattresses**

STANDARD MATTRESS & FURNITURE MANUFACTURING COMPANY, 2368 Kettner blvd (See page 67)

Manufacturers Poultry and Dairy Feeds

IRWIN & CO, K se cor 4th (See back cover, right side lines and page 38)

***Map Engravers**

SUNSET ENGRAVING CO, 9th fl Electric Bldg, 861 6th (See left side lines)

***Map Makers and Publishers**

STOKES RODNEY CO, 858 3d (See page 21)

***Marble**

SOUTHERN CALIFORNIA MARBLE & DEVELOPMENT CO, 308 First Natl Bank Bldg, 1007 5th

Marble and Granite Works

Moore C G 3841 Imperial av
Pedrara Onyx Co 948 3d rm 409
San Diego Granite Wks 2211 Imperial av
SIMPSON-PIRNIE GRANITE CO, 21st sw cor N, Branch Imperial av bet 38th and 39th (See page 67)
SOUTHERN CALIFORNIA GRANITE CO, 3845 Imperial av
Southwest Onyx & Marble Co Bay Front ft of Crosby
STARK CHAS N & CO, 3791 Imperial av, opp Masonic Cemetery (See left side lines and page 67)
Veruga Marble Co 1340 Kettner blvd

***Marine Blacksmiths**

MILLER L R BOILER SHOP, 620 State (See right side lines and page 22)

***Marine Engineers' Supplies**

HENDRY C J CO, C ne cor India (See right bottom lines and page 84)

***Marine Hardware**

HENDRY C J CO, C ne cor India (See right bottom lines and page 84)

***Marine and Stationary Engines**

DIESEL ENGINES, Marine Engine Works, A R Robbins Prop, Builders, 1735-1747 Atlantic cor Elm (See page 66)

***Markets**

CONSUMERS MEAT MARKET, 926 Orange av, Coronado (See Coronado adv section)
ROWE MARKET SHOPS, 8th at C
STORM L A, Prop Consumers Meat Market, 926 Orange av, Coronado

***Marking Devices (Rapid)**

RAPID CHANGE RUBBER TYPE, California Stamp Co Mfrs, 222 C (See page 80)

***Masquerade Costumes**

ELITE COSTUME SHOPPE, 728 Bway

Massage

Adamson N F 4965 Newport av Ocean Beach
Carlander F F 1137 Prospect La Jolla
Chapple Antha Mrs 1420 Bway
Cozens A J Mrs 940 F
Dierks E F 1025 4th rm 327
Gesteiro Emma Mrs 1010 8th
La Roque Myrtle Mrs 1023 2d rm 500
Pinckney J C rear 331 10th
Toppenberg V M 1017 1st rm 304
Townsell F C 1160 Front
Weston Cleo 725 Bway rm 5

***Mastic Flooring**

DAILEY E J ROOFING CONTRACTORS, 649 K (See left side lines and classified Roofing Contractors)

WHITE FRONT GARAGE
Repairing, Tires, Accessories, Gas and Oil SPECIALLY EQUIPPED TOW CAR
HILLCREST, 2562-J FRED TYE, PROP. 900 UNIVERSITY AVE.

PLUMBING, HEATING, REPAIRING
REED BROS. CO. 727-733 SEVENTH STREET
SUCCESSORS TO
W. C. MERRITT CO. MAIN 852 SAN DIEGO

***Maternity Homes**

GLENWOOD SANITARIUM, 1861 3d (See page 46)
SUNSHINE MATERNITY HOSPITAL, 3856 Park Blvd (See page 45)

Mattress Manufacturers

AMERICAN MATTRESS WORKS, 372 16th
Bon Ton Upholstering House 1825 5th
Pirnie Donald rear 1910 India
STANDARD MATTRESS & FURNITURE MANUFACTURING COMPANY, 2368 Kettner blvd (See page 67)

***Mattress Renovating**

STANDARD MATTRESS & FURNITURE MANUFACTURING COMPANY, 2368 Kettner blvd (See page 67)

***Mausoleums**

SIMPSON-PIRNIE GRANITE CO, 21st sw cor N, Branch Imperial av bet 38th and 39th (See page 67)
STARK CHAS N & CO, 3791 Imperial av, opp Masonic Cemetery (See left side lines and page 67)

***Mazda Lamps**

EQUIPMENT SALES CO, 402 B (See right side lines and page 76)
HARTWELL ELECTRIC CO, 955 6th (See left top lines and classified Electrical Contractors)

Meats—Retail

Anna Kathryn Mrs 1604 India
Aylesburg & Jacob 4154 University av E S D
Berg's Grocery and Meat Market 1631 W Lewis
Best R E 3011 Juniper
Black H W 142 W Washington
Cappel P H 3830 30th
Collins W W 4179 University av ESD
Conger Max 2808 B
CONSUMERS MEAT MARKET, 926 Orange av, Coronado (See Coronado adv section)
Cronin J M 1132 25th
Cundell C B 5015 Newport av Ocean Beach
Degnon E J 3690 India
Denver Meat Market 2095 Logan av
DU BOIS KOERT T, 3911 University av, E S D (See E S D adv section)
Dunnigan C O 3845 Park blvd
Durkee Bros 601 16th
El Cajon Meat Market El Cajon
Elliott R R 3095 National av
Ellis L C Fallbrook
Fallbrook Meat Market Fallbrook
Forbes Robt 3553 University av ESD
Forshey & Wagner 829 Bway
Freeman C M 3395 30th and 2589 Imperial av
Gem Meat Market 132 E Grand av Escondido
Giolzetti & De Luca 1759 India
Gray J A 2563 University av
Gunn M D 1431 Bway
Hansen W E 809 National av National City
Hardy C S 711 and 1172 5th, 821 Bway, 2491 and 2996 Imperial av, 732 and 1333 Market, 421, 3005 and 4133 University av, 2975 Beech, 908 W Washington and 1131 Orange av Coronado, La Mesa and El Cajon
Hertzbrun Bros 823 W Washington
Hyman & Son 426 University av
Imperial Market 2748 Imperial av
Kuhlken & Vandenburg 733 Bway and 820 National av National City
Lagos Rolando 1407 Market
La Jolla Meat Market 7870 Girard av La Jolla
La Mesa Meat Market La Mesa
Leaman Geo 2829 National av
Le Clair O F 307 Spruce
Messall E H 7910 Girard av La Jolla
Martin J F Oceanside
Metzger & Miller 307 3d Chula Vista 1017 Orange av Coronado 7830 Girard av La Jolla
Mission Beach Market 3740 Mission blvd Mission Beach
Moore C E 4167 University av E S D
Morgan H H 2043 1st
Morse R D 3900 Wabash av E S D
Morse & Son 1700 1st
Palace Market 3835 30th
Palmer J D 4121 Adams av
Peerless Meat Market 150 E Grand av Escondido
Pioneer Meat Market 120 E Grand av Escondido
PIONEER MEAT MARKET, 1841 7th av, National City
Prindle Fred jr Lakeside
Putnam A F 2235 F
Ramona Meat Market Ramona

West Coast
LIFE
INSURANCE
COMPANY
PERFECT
PROTECTION
POLICIES
LIFE
HEALTH
ACCIDENT
A SERVICE
THAT
ENDURES
E. CROWE
DIST. MANAGER
338 Spreckels Bldg.
San Diego
PHONE 649-52

PHILIP
MAYER
CO.
848 7th St.
Phone, Main 1853
AGENTS FOR
Baker Iron Works
Fairbanks, Morse
and Co.
Wagner Electric
Co.
Electrical Supplies
Motor Repairing
ELEVATOR and
ELECTRICAL
CONTRACTORS

PERCY H. GOODWIN CO.
GENERAL INSURANCE AND BONDS • REAL ESTATE, RENTALS AND MORTGAGES
1202 FOURTH STREET TELS., 668-97 668-98

PHONES:
OFFICE, MAIN 17
RES., HILLCREST 2295-J

For Bargains in City and Country
REAL ESTATE
Also Imperial Valley Land
Exchanges a Specialty

YOU WANT TO SEE THE ONLY
FRANK E. JONES
1015 7TH ST.

ROWE MOTOR SHOP

The House of Service

Washing
Greasing
Gas and Oils
Accessories
Vulcanizing
Gill Batteries
Battery Repairing
General Repairing

Eighth and C

PHONE
644-73

Meats—Retail—Cont.

Rogers J J 3392 30th and 1363 India
Ross C D 1129 Bway
Sanitary Market 807 5th
Schaeffer Saml 1245 Market
Schmid C H 936 Union
Shaw R L 4243 Park av
Smith L J 3957 Imperial av
Spohn J C 3165 Adams av
Spring & Sprague 822 5th
Sroor Chas 1801 Logan av
Stadille Chas 3903 Imperial av
Stickney W I 2310 30th and 3202 Market
Stilgebouer E B Oceanside
STORM L A, Prop Consumers Meat Market, 926 Orange av, Coronado
Storm W J 616 5th
Tait C A 1502 India
Thompson & Elphick 1025 Market
Tyson C N 3801 5th and 937 University av
Van Dyke H C 2215 Logan av
Walker W E 3908 University av ESD
Weitzel & Pastore 2170 1st
West Grocery Co 3232 Madison av
White House Market 534 University
Whitmer G H 1805 Union
Wizner Wm 4395 Cleveland av
Youngs Market Co Inc 610 Bway ne cor 8th and University av se cor 29th

Meats—Wholesale

Armour & Co 7th ne cor K
Cudahy Packing Co 437 K
DUBOIS KOERT T, 3911 University av, E S D (See E S D adv section)
El Cajon Packing Co El Cajon
Hardy C S 702 6th
Swift & Co 805 W Bway
Wilson & Co 801 K
Youngs Market Co Inc Bway ne cor 8th

***Mechanical Engineers**

MARINE ENGINE WORKS, A R Robbins Prop, 1735-1747 Atlantic cor Elm (See page 66)

Mechano Therapists

De Lisle R A 3752 Mississippi

***Medicinal Herbs**

EASTERN HERB CO THE, 1156 7th (See page 32)

Medicine Manufacturers

Britton C J 432 F rm 322
Viavi Co 1045 7th

Men's Furnishings

Army and Navy Tailor Shop 119 West F
Beauloye & Conde 2092 Logan av
Buchman Nathan 631 5th
CHALMERS UNDERWEAR, For Sale by Lion Clothing Co, 5th se cor E
CHENEY CRAVATS, Sold by Hub Colthing Co, 902 4th
CHRISTENSEN'S, 4147 University av, sw cor Pauly av, E S D (See E S D adv section)
CHURCH & SON JACKETS, Sold by Hub Clothing Co, 902 4th
Columbia Naval Outfitters 107 Bway
CORONADO DRY GOODS CO, 1033 Orange av, Coronado (See Coronado adv section)
Crolic & Goldberg 815 5th
Douglas Jos 621 5th
East San Diego Army Department Store 4100 University av E S D
EXCELLO SHIRTS, For Sale by Lion Clothing Co, 5th se cor E
GILLONS-NELSON CO, 1041 5th
GLASTENBURY UNDERWEAR Sold by Hub Clothing Co, 902 4th
HANSEN GLOVES, Sold by Hub Clothing Co, 902 4th
Hays W K 331 3d av Chula Vista
HORSTMANN UNIFORM CAPS, Sold by Hub Clothing Co, 902 4th
HUB CLOTHING CO, 902 4th (See right top lines)
Huffman R L 102 E Grand av Escondido
IDE SHIRTS, Sold by Hub Clothing Co, 902 4th
INTERWOVEN HOSE, For Sale by Lion Clothing Co, 5th se cor E
Ives Shop The 1065 4th
Laskey Bros 234 Bway
Lewis P P 740 National av National City
LION CLOTHING CO, 5th se cor E (See right bottom lines)
MARSTON COMPANY THE, 5th, 6th and C
MILTON F GOODMAN SHIRTS, Sold by Hub Clothing Co, 902 4th
National Shirt Shop 519 Bway
Nugent E R 1149 4th
PHOENIX HOSIERY, Sold by Hub Clothing Co, 902 4th
Radin Max 739 5th
Rogers J L 936 5th
Schreibman Abram 468 5th
Tennenbaum Benj 201 West F

MALTED CRACKED WHEAT BREAD

Southern California Baking Co.
125-171 FOURTEENTH ST.
Phones, 659-09 Factory 655-25

LOS ANGELES
SAN FRANCISCO

WM. R. STAATS CO.
—ESTABLISHED 1887—

PASADENA
SAN DIEGO

GOVERNMENT, MUNICIPAL AND CORPORATION BONDS
410 UNION BUILDING TEL. 642-09

Wardrobe The 157 E Grand av Escondido
Williams & Colby 3805 5th
Wisdom M V Co 115-117 E Grand av Escondido
WORTH COMPANY THE, 5th sw cor E (See left top lines)

***Men's Underwear**

VASSAR UNION SUITS, For Sale by The Worth Co, 5th sw cor E
WORTH COMPANY THE, 5th sw cor E (See left top lines)

Menu and Invitation Cards

STOLL'S MULTIGRAPH SHOP AND ADVERTISING BUREAU, 919 4th (See left side lines and page 69)

Mercantile Agencies

Bradstreet Co The 121 Bway rm 337
CAMPBELL MERCANTILE AGENCY, 209 Spreckels Bldg, 121 Bway (See page 32)
CONNER ADJUSTMENT BUREAU, 212 Granger Bldg, 964 5th (See left top lines and page 32)
DUN R G & CO, 804 Electric Bldg, 861 6th

***Merchant Tailors**

FEGER BROS, 243 West F (See classified Tailors)
STURZ JULIUS, 1015 5th (See insert beginning classified section)
UNITED TAILORS, 320 Bway
VERNON GEO T, 1069 2d

Messenger Service

Pacific Messenger Service 1111 3d

***Metal Office Furniture**

AUSTIN SAFE & DESK CO, 1131 3d (See classified Safes)

***Metal Signs**

CALIFORNIA STAMP CO, 222 C (See page 80)

***Metal Piping**

STEETLE G R, 2529 I (See page 84)

***Military Schools**

SAN DIEGO ARMY AND NAVY ACADEMY, Garnet cor Lamont, Pacific Beach (See page 80)

***Military Tailors**

FEGER BROS, 243 West F (See classified Tailors)
STURZ JULIUS, 1015 5th (See insert beginning classified section)

***Milk Dealers**

ALLEN'S DAIRY, 1002 University av (See page 33)
PURE MILK DAIRY CO, K nw cor 12th (See left side lines and page 34)

***Mill Feed**

BUTLER WM J, 2638 Imperial av (See page 37)
IRWIN & CO, K se cor 4th (See back cover, right side lines and page 38)

***Mill Work**

HILLCREST LUMBER CO, 3935 5th (See page 63)
HOMELAND BUILDING CO, 22-32 E 8th, National City (See right side lines and adv National City section)
McCORMICK CHAS R LUMBER CO, Office and Yards 1955 Colton av (See right top lines and page 64)
SAN DIEGO LUMBER CO, 6th sw cor L (See page 65)
SAN DIEGO PLANING MILL, L sw cor 8th (See page 73)

Milliners

Baker Sylva Fallbrook
Benson P N 1064 3d
Browne Betty B 516 University av
Dean A F 1018 6th
Griffith Addie Mrs 1036 10th
Hartupee Edythe K 146 W Grand av Escondido
Hazeltine Florence Mrs 1018 Cleveland av
Heckman Helen El Cajon
Hutchason Ella 1315 5th
Iden M E Mrs 4104 University av
Jarrell's 1040 6th
Johnson A F Mrs Oceanside
MARSTON COMPANY THE, 5th, 6th and C
My Lady's Shop 1163 6th
Orndorff Ethel Mrs 1133 6th
Pethoud Dottie Mrs 828 Bway
Rosenberg Leah 335 C
Sikes R M Mrs 138 E Grand av Escondido

SUPER SERVICE IN ALL LINES OF INSURANCE

Chamberlin Insurance Agency

Suite 301
Southern Title Bldg.
Phone Main
2505

MAIN 939

WHITE'S
WALL PAPER AND PAINT STORE

727 E STREET

RELIABLE SERVICE
AT
REASONABLE PRICES
REPAIRING BY EXPERTS

FRED A. HEILBRON
PLUMBING AND HEATING
1446 5TH ST
TEL. 632-53

PHONE 641-11 **H. A. CAMERON CO.** UNION BLDG.
THE OFFICE OF EFFICIENCY
EVERY KIND **INSURANCE** BETTER SERVICE

SOUTHERN SCHOOL OF SECRETARIES

"Better Business Training of Office and Clerical Assistants

Bookkeepers

Stenographers

Secretaries

Comptometer Operators

TEL. MAIN 2790

Ethel Hardy Robertson, Supt.

WHITSITT'S MILLINERY SUPPLY

WHOLESALE AND RETAIL

Tel. 631-02 630-634 "C" Street

Milliners—Cont.

Stuart Vincil Mrs 1049 Wall La Jolla
SWOBDI, 1166 Orange av Coronado
Todd O W 1043 6th and 726 Bway
Tschudi Millinery 3004 National av
Wicarius Augusta J 1026 6th
WHITSITT'S HAT SHOP, 630-634 C
WHITSITT'S MILLINERY SUPPLY, 630-634 C (See left side lines and adv)
Young C D 128 E Grand av Escondido

***Millinery—Findings**

WHITSITT'S MILLINERY SUPPLY, 630-634 C (See left side lines and adv)

***Millinery Supplies—Retail**

WHITSITT'S MILLINERY SUPPLY, 630-634 C (See left side lines and adv)

***Millinery Supplies—Wholesale**

WHITSITT'S MILLINERY SUPPLY, 630-634 C (See left side lines and adv)

***Millinery—Wholesale**

WHITSITT'S MILLINERY SUPPLY, 630-634 C (See left side lines and adv)

***Mimeographing**

ACME MAILING SERVICE, Suite 319 Spreckels Bldg, 121 Bway (See right side lines and classified Multigraphing)
BOECK VICTOR L, 962 2d (See page 61)
LOS ANGELES ADDRESSING & MAILING CO, 120 E 9th, Los Angeles
STOLL'S MULTIGRAPH SHOP AND ADVERTISING BUREAU, 919 4th (See left side lines and page 69)

***Mimeographs**

CARPENTER'S INC, 962 6th (See right bottom lines and classified Commercial Stationers)

Mineral Waters

Alzeda Mineral Springs Inc 432 E rm 301
Buckman Springs Co 716 E
Mt San Miguel Water Co 1032 10th

Mines and Mining

Eldorado Development Co, 1017 1st rm 507
El Durado Mining Co 863 7th
San Diego Tourmaline Mining Co Mesa Grande
Turner M C 945 7th

Mirrors

FULLER W P & CO, 7th ne cor F (See page 25)
Holle C Co 427 9th
Lacay G P 1431 Market

***Mission Stucco**

SCHIRM J S COMMERCIAL CO, 4th sw cor K (See page 26)

***Moccasins and Baskets**

ALASKA CURIO STORE, 333 W Bway (See left side lines)

***Model Makers**

SAN DIEGO MACHINE CO, 739-745 4th (See classified Machine Shops)

More Value for Less Money **WHITING-MEAD COMMERCIAL CO.** OF SAN DIEGO
Lumber, Plumbing Material, Paints, Pipe, Hardware, Roofing Paper, Electric Goods, Wall Board, Sash and Doors, Wrecking Department
Office and Warehouse, First N. E. Cor. G PHONE, MAIN 709 Wrecking and Lumber Yards 14th S. W. Cor. K, Phone 652-40
East San Diego Branch, 3923 University; Telephone, Hillcrest 3195-W

WOOD AND COAL - POULTRY SUPPLIES
FRED C. SILVERTHORN & SONS
844 MARKET STREET TELEPHONE, MAIN 1059

The Robert Warwick Institute of Dramatic Art
MOTION PICTURE TRAINING
STUDENTS PREPARED FOR SCREEN AND LEGITIMATE STAGE
MR. AND MRS. ROBERT WARWICK, Directors
E. ALICE HOLMAN, MANAGER
Studios 1026 Sixth Street, near Broadway Phone 646-22

ACME MAILING SERVICE
MULTIGRAPHING
PRINTING
MAILING LISTS
STENOGRAPHERS
NOTARIES
SUITE 319
SPRECKELS BLDG.
MAIN 2015-2016.

***Money to Loan—Wage Earners**

INDUSTRIAL LOAN & INVESTMENT CO, 863 6th

***Monotypers**

PFAHLER, BUELOW & FISHER, 860 3d (See page 61)

***Monuments**

SIMPSON-PIRNIE GRANITE CO, 21st sw cor N, Branch Imperial av bet 38th and 39th (See page 67)

SOUTHERN CALIFORNIA GRANITE CO, 3845 Imperial av

STARK CHAS N & CO, 3791 Imperial av, opp Masonic Cemetery (See left side lines and page 67)

***Mortgage Loans**

ANDERSON CHAS E, 745 E sw cor 8th (See right side lines and page 78)

BACH COMPANY THE, 614 Electric Bldg, 861 6th (See left top lines)

COLEMAN NELSON L, 214 C (See left top lines and page 57)

HYMER J P, 718 E (See classified Real Estate)

NAUMAN P A CO, 627 E (See classified Real Estate)

PAXTON MORTGAGE CO, 413 Owl Drug Bldg, 1025 4th (See page 60)

PRAY RALPH M, 355 3d av, Chula Vista

***Mortgages**

BARNES'S REALTY CO, The Orpheum Hall, 724-726 National av, National City (See adv National City section)

FIRST NATIONAL SECURITIES CO, 508 Electric Bldg, 861 6th

PAXTON MORTGAGE CO, 413 Owl Drug Bldg, 1025 4th (See page 60)

PRUDENTIAL BOND & MORTGAGE CO, 414-415 Bancroft Bldg, 1017 1st (See left side lines)

ROGAN & COMPANY, Safety Deposit Floor San Diego Savings Bank, Watts Bldg, 520 E (See front edge and page 18)

***Morticians**

BRADLEY & WOOLMAN, 644 C cor 7th (See backbone and page 86)

***Motion Picture Schools**

WARWICK ROBERT INSTITUTE OF DRAMATIC ART, 1026 6th (See adv)

Motion Picture Studios

S L Studios San Diego 121 Bway rm 673

***Motion Picture Theatres**

See also Theatres—Motion Pictures

COLONIAL THEATRE, 1131 4th and 1132 5th

***Motorcycle Accessories, Supplies and Repairing**

HANFORD BURKE, 718 1st, Tel Main 1012 (See right side lines and page 68)

McPHERSON SAM, 640-648 Market (See left side lines and page 68)

MOTORCYCLE GARAGE, 702 Market cor 7th (See page 68)

WM. F.
HARRIS
AUTO
PAINT
SHOP
TRUCK LETTERING
18th and K
TEL. 612-45

C. J. HENDRY CO. Ship Chandlers and Naval Stores
FISHERMEN'S SUPPLIES
C ST., N. E. COR. INDIA TEL. 636-52

WASHING MACHINES
SEWING MACHINES
VACUUM CLEANERS
HEATING APPLIANCES
PORTABLE LAMPS
955 SIXTH STREET

Hartwell ELECTRIC COMPANY

ELECTRICAL CONTRACTORS
LIGHTING FIXTURES
MOTORS, MOTOR REPAIRING
MAZDA LAMPS
TELEPHONE, MAIN 318

Johnson-Saum Company
FUNERAL DIRECTORS
✠
LADY ASSISTANT
✠
N. W. Cor. Fourth & Ash
✠
TEL. 668-39

WHITSITT'S MILLINERY SUPPLY
WHOLESALE AND RETAIL
632-634 C Street
TEL. 631-02

*Motorcycle Repairers

HANFORD BURKE, 718 1st, Tel Main 1012 (See right side lines and page 68)
HENDERSON AND EXCELSIOR AGENCY (Burke Hanford) 718 1st, Tel Main 1012 (See right side lines and page 68)
McPHERSON SAM, 640-648 Market (See left side lines and page 68)
MOTORCYCLE GARAGE, 702 Market cor 7th (See page 68)

*Motorcycle Storage

HANFORD BURKE, 718 1st, Tel Main 1012 (See right side lines and page 68)

*Motorcycle Sundries

HANFORD BURKE, 718 1st, Tel Main 1012 (See right side lines and page 68)
McPHERSON SAM, 640-648 Market (See left side lines and page 68)
MOTORCYCLE GARAGE, 702 Market cor 7th (See page 68)

*Motorcycle Tires

HANFORD BURKE, 718 1st, Tel Main 1012 (See right side lines and page 68)
McPHERSON SAM, 640-648 Market (See left side lines and page 68)
MOTORCYCLE GARAGE, 702 Market cor 7th (See page 68)

*Motorcycles

ACE MOTORCYCLES, Jas Urquhart Distributor, 702 Market cor 7th (See page 68)
EXCELSIOR AND HENDERSON AGENCY, (Burke Hanford) 718 1st, Tel Main 1012 (See right side lines and page 68)
HANFORD BURKE, 718 1st, Tel Main 1012 (See right side lines and page 68)
HARLEY-DAVIDSON MOTORCYCLES, Sam McPherson Distributor 640-648 Market (See left side lines and page 68)
HENDERSON AND EXCELSIOR AGENCY (Burke Hanford) 718 1st, Tel Main 1012 (See right side lines and page 68)
INDIAN MOTOCYCLES, Jas Urquhart Distributor, 702 Market cor 7th (See page 68)
INDIAN MOTORCYCLE AND SERVICE STATION, Motorcycle Garage, 702 Market cor 7th
McPHERSON SAM, 640-648 Market (See left side lines and page 68)
MOTORCYCLE GARAGE, 702 Market cor 7th (See page 68)

*Motors

MAYER PHILIP CO, 848 7th (See right side lines)
SAN DIEGO MACHINE CO, 739-745 4th (See classified Machine Shops)

*Motors—Electric

WEST COAST GAS ENGINE CO, 312 W Market nw cor Union

*Multigraph Letters

ACME MAILING SERVICE, Suite 319 Spreckels Bldg, 121 Bway (See right side lines and classified Multigraphing)
MOORE JACK, 416 Granger Bldg, 964 5th (See right bottom lines and page 68)
MULTIGRAPH LETTER & PRINTING SERVICE, .332-334 Union Bldg, 235 Bway (See right side lines and classified Multigraphs))
STOLL'S MULTIGRAPH SHOP AND ADVERTISING BUREAU, 919 4th (See left side lines and page 69)

*Multigraph Printers

ACME MAILING SERVICE, Suite 319 Spreckels Bldg, 121 Bway (See right side lines and classified Multigraphing)
AMERICAN MULTIGRAPH SALES CO, 332-334 Union Bldg, 235 Bway (See right side lines and classified Multigraphs)
MOORE JACK, 416 Granger Bldg, 964 5th (See right bottom lines and page 68)
STOLL'S MULTIGRAPH SHOP AND ADVERTISING BUREAU, 919 4th (See left side lines and page 69)

BEACON HILL NURSERY
Shade Trees, Shrubbery, Fruit Trees, Bedding Plants, Roses, Seeds, Soils, Fertilizers, Ferns, Hanging Baskets
1901 Broadway - 633 68th, Encanto- 16th cor. Highland Ave. National City. Phone, Main 1124

Frank A. Salmons 1036 Fourth Street GRANT HOTEL BLDG. Phone Main 244

Insurance and Bonds

Writes All Forms of **Insurance**

ACME MAILING SERVICE

THE PEAK OF PERFECTION

MULTIGRAPHING
PRINTING

MIMEOGRAPHING
MAILING LISTS

A COMPLETE MAILING SERVICE

Our Plant is equipped with the most improved machinery to produce a quality product first, last and all of the time.

Our Addressograph, folder, sealer and stamper economizes and expedites the handling of DIRECT MAIL CAMPAIGNS, insuring neatness and accuracy.

Let your little mailing representatives reflect the character of your establishment

SUITE 319 SPRECKELS BUILDING

Phones: San Diego, California

Office, Main 2015-2016
Residence, Hillcrest 447

C. O. OLIVE,
Proprietor.

WM. KONRAD HARDWARE CO.

BUILDERS' HARDWARE
GLASS
PAINTS
ROOFING
HAY & GRAIN
SEEDS
FUEL & FEED
BUILDING MATERIALS

4177 UNIVERSITY AVE.
East San Diego
HILLCREST 2584

*Multigraphing

ACME MAILING SERVICE, Suite 319 Spreckels Bldg, 121 Bway (See right side lines and adv)

BOECK VICTOR L, 962 2d (See page 61)

LOS ANGELES ADDRESSING & MAILING CO, 120 E 9th, Los Angeles

MOORE JACK, 416 Granger Bldg, 964 5th (See right bottom lines and page 68)

SOUTHERN SCHOOL OF SECRETARIES, 4th Floor U S Natl Bank Bldg, 1023 2d (See left side lines and page 82)

STOLL'S MULTIGRAPH SHOP AND ADVERTISING BUREAU, 919 4th (See left side lines and page 69)

*Multigraphs

AMERICAN MULTIGRAPH SALES CO, 332-334 Union Bldg, 235 Bway (See right side lines and adv)

*Municipal Bonds

HUNTER, DULIN & CO, 4th Floor First Natl Bank Bldg, 1007 5th (See left top lines)

SHAPIRO COMPANY, 320 First Natl Bank Bldg, 1007 5th (See left top lines)

Hotel Stowell
Los Angeles, Cal.
FIREPROOF
All rooms with Bath
$2.50 AND UP

Multigraph Letter and Printing Service

of the AMERICAN MULTIGRAPH SALES CO.

MULTIGRAPHING—PRINTING

COMPLETE MAILING SERVICE

Promoters of Direct by Mail

Advertising Campaigns

333-4 Union Bldg. Phone 646-14

ADDRESSING
CIRCULAR LETTERS
MAILING
TYPING

JACK MOORE

Multigrapher and Public Stenographer

NOTARY PUBLIC

PHONE 613-56
RES., HIL. 2414
416 Granger Block

THE BACH COMPANY • INSURANCE
CITY REAL ESTATE -- BONDS -- LOANS -- FARM LANDS
PHONES: MAIN 1841 MAIN 1842 614 ELECTRIC BLDG., 861 SIXTH ST.

ATLAS TRANSFER AND STORAGE
Local and Long Distance Hauling
CALL MAIN 2269
956 10th

WALL PAPER
PAINTING
DECORATING
TINTING
GRAINING
PAPER HANGING
RICHARD E. SEOL
1807 5th
Phone 641-29

Museums

Honnell W G Jamul

***Music Engravers**

SUNSET ENGRAVING CO, 9th fl Electric Bldg, 861 6th (See left side lines)

***Music Teachers**
(See also Teachers—Music)

MISSION HILLS SCHOOL OF MUSIC, Thearle's Studios No 15 and 16, 640 Bway, Tels Main 22 and 62807 (See right side lines and classified Teachers—Music)
SAN DIEGO CONSERVATORY OF MUSIC, 1740 Upas (See page 82)
SMITH FREDERICK W, 705 Bway

Music and Musical Merchandise

ALLEN WILEY B CO THE, 1031 5th
Bailey E L Fallbrook
Frank's Music Shop 624 5th
Freed Morris 4671 Park blvd
Grenols C M 612 F
Harmony Shop The 3902 University av E S D
Phonograph Record Exchange 432 C rm 22
Smith F W 705 Bway
Southern California Music Co 720 Bway
Tamlin R L 741 Bway
THEARLE MUSIC CO, 640-644 Bway, Tel Main 22
Troquitz R E 649 7th
Wilt J T 804 Market

***Musical Instrument Repairing—Pianos**

EYLES HENRY A, 3775 4th (See classified Piano Repairers)

Musical Instruments—For Rent

ROOKE SHOP THE, 748 Orange av, Coronado

Musical Instruments—Repaired

MELHORN HARRISON J, Studio 23 Thearle's Music Bldg, 640 Bway, Tel Main 22

Naturopaths

Tenney H E 1023 7th
Work J T 1025 4th rm 323

***Naval Outfitters**

FRANK BROS NAVAL OUTFITTERS, 555-557 5th
KEYSTONE NAVAL OUTFITTERS, 552 5th, Tel 662-99

***Naval Tailors**

FEGER BROS, 243 West F (See classified Tailors)
HORNER JACK, 301 W Bway
NEWPORT NAVAL TAILOR, 362 5th
STURZ JULIUS, 1015 5th (See insert beginning classified section)

News Agency and Magazines—Wholesale

HOPKINS WM, 218 West C

News Dealers

Evarts W H 525 C
Ferry News Stand Ferry landing Coronado
Golding H F Oceanside
Harvey Fred News Stand Union Depot
Hinckley P N 220 Bway
Hopkins Wm 218 West C
Jackman W J 1220 4th
McDowell The Magazine Man 1018 3d
Marsh R A 740 Market
Oceanside Blade (weekly) Oceanside
Oceanside News (weekly) Oceanside
PACIFIC NEWS AGENCY, 535 Bway
San Diego News Co The 930 State
Schneider E & H 233 West F
Syvertson F J 239 West F
Times-Advocate (daily and weekly) 213 E Grand av Escondido
Wilson Raymond 518 5th

***News—Writers**

SEYMOUR & SEYMOUR, 522 Union Bldg, 235 Bway (See page 76)

Newspapers and Publications

Beach News 4829 Saratoga av Ocean Beach
Bride's Book The 826 3d
Chula Vista Star The 331 F Chula Vista
Collier's Weekly 1015 1st rm 204
Community Facts 3821 30th
Coronado Saturday Night 943 Orange av Coronado
EAST SAN DIEGO PRESS, 4166 University av, E S D (See E S D adv section)

SEE | YOUNG & CHAMBERLAIN | FOR
1126-1136 FRONT STREET
PREST-O-LITE BATTERIES, CARBURETORS, MAGNETOS, ETC.
EVER-READY WELDING SERVICE. AUTOMOTIVE ELECTRICIANS AND VULCANIZING

MILTON P. SESSIONS
GROWER AND IMPORTER
Landscape Gardener--Nurseryman
GROUNDS DESIGNED, PLANTED AND REMODELED
Office and Nursery--San Diego Ave., Cor. Mason St., Old Town Tel. Hillcrest 996-J

El Cajon Valley News The El Cajon
El Hispano Americano 856 8th
EVENING TRIBUNE, Union Bldg, Bway sw cor 3d
Fallbrook Enterprise Fallbrook
Federation The 121 Bway rm 372
Hillcrest News 3869 5th
Homebuilders Hand Book 826 3d
La Jolla Journal 915 Prospect La Jolla
La Jolla Light 1041 Wall La Jolla
Lakeside Journal Lakeside
La Mesa Scout La Mesa
Los Angeles Examiner 218 West C
LOS ANGELES TIMES, B I Tully Agent, 1256 1st
Motor Guide The 826 3d
National City News 1031 National av National City
NAVAL WEEKLY THE, "MAGAZINE OF THE SEA", 720 Market
News The 3537 University av E S D
Ramona Sentinel Ramona
San Diego Eagle (weekly) 611 3d
San Diego Labor Leader 626 3d
San Diego New Idea 134 Market
San Diego News 220 West F
SAN DIEGO SUN, 1165 7th cor B
SAN DIEGO UNION, Union Bldg, Bway sw cor 3d
SAN DIEGO WEEKLY UNION, Union Bldg, Bway sw cor 3d
San Francisco Chronicle 218 West C
San Francisco Examiner 218 West C
Southern Cross The 1235 4th
Sued California Deutsche Zeitung 835 G
Transcript Daily The 734 1st

***Nickle Platers**

CALIFORNIA PLATING & MFG WORKS, 1146-1148 Union bet B and C (See right side lines)

Notaries

ACME MAILING SERVICE, Suite 319 Spreckels Bldg, 121 Bway (See right side lines and classified Multigraphing)
Arnold C E 724 E
BACH R E, 614 Electric Bldg, 861 6th
Baskerville E R 121 Bway rm 361
Button R S 235 Bway rm 306
Campbell Ruth H 520 E rm 806
Clark E S 911 Bway
COLEMAN NELSON L, 214 C (See left top lines and page 57)
Cummings Julia C Mrs 201 Municipal Pier Bldg
DODSON CHARLES C, 730 F (See left side lines and page 57)
Ells Agnes C Miss 5006 Niagara av Ocean Beach
Hayes Fred Oceanside
Herman M J Mrs 964 5th rm 303
Hertzbrun R M Mrs 1091 Lincoln av
Holden Cora I 736 12th
JONES EDWD N COL, 3473 University av E S D (See E S D adv section)
Lannon E T 948 3d rm 505
McFadden R H 235 Bway rm 530
MATHEWS LOU B, 916 8th
MOORE JACK, 416 Granger Bldg, 964 5th (See right bottom lines and page 68)
Moore J H 1025 4th rm 214
NAUMAN P A, 627 E
NOVOTNY CLARENCE J, 414-415 Bancroft Bldg, 1017 1st
PIERSALL A D, Hotel Brewster Lobby
Reed Edwin 235 Bway rm 420
Roark A T 1007 5th rm 616
Schaffnet Wilhelmine 861 6th rm 407½
SEYMOUR BETTY MRS, 522 Union Bldg, 235 Bway
Smith J Byers 3645 5th
SPADE EMMA CARSON MRS, 904 8th
STEINMETZ NICHOLAS, 926 7th
Varner F C Co 3486 Mission dr
Williams Lila I 22 W 8th National City
WOODWORTH CHAS N, 932 7th (See left side lines)

***Notary Bonds**

FISHER HARRY & CO, 240 C (See left top lines and page 52)

Notions—Retail

Bosch M A Mrs 1619 W Lewis
Cavanaugh N P Mrs 3386 30th
CORONADO DRY GOODS CO, 1033 Orange av, Coronado (See Coronado adv section)
Daily M R Mrs 3824 30th
Darraugh M A 4685 41st
Duff Maude C 304 W Fir
El Cajon Variety Store El Cajon
Krepps G E Mrs 4083 University av
Kress S H & Co 1040 5th
Mission Bell Novelty Co 415 Bway
Nakamitsu J M 521 Market
Reinhardt Susie Mrs 1446 Market
Wild W J 1621 W Lewis

THE
Mission Hills School of Music
E. ALICE HOLMAN
Director
Downtown Office
Thearle's Studios
Tel. Main 22 and 628-07
Expert Teachers in All Branches
Music, Art
Dancing, Drama
Language
STUDIOS AT
Res., 131 W. Washington
3736 28th Street
4651 Oregon
CORONADO and OCEAN BEACH

Equipment Sales Co.
Radio Supplies
Theatre Equipment
Electric Signs
PHONE
641-79
402 B Street

DON M. STEWART
INSURANCE—BONDS—REAL ESTATE
950 Seventh Street Phone, Main 1515

The William Kettner Co. GENERAL INSURANCE
Tel., Main 2183 334-335 SPRECKELS BUILDING

E. J. DAILEY
ROOFING CONTRACTOR
WAREHOUSE 649 K ST SAN DIEGO TEL. MAIN 5270
RESIDENCE TEL. HC. 524W

GENERAL SPEEDOMETER CO.
J. T. ZOOK, MGR.
AUTHORIZED Johns-Manville Service Station
A C Warner Stewart Waltham Van Sicklen
INSTANT SERVICE
1120 UNION TEL. 61143

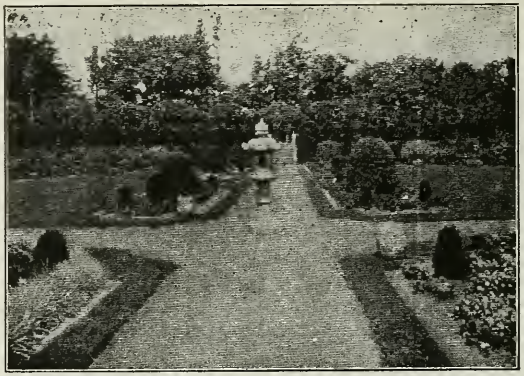

Phone, Main 1124
Beacon Hill Nursery
OSBORN O. AUSTIN, PROP.
Landscape Architect and General Nurseryman.
Largest Assortment of Nursery Stock in Southern California. Seeds, Soils and Fertilizers.
Grounds Laid Out Artistically
1901 Broadway SAN DIEGO
633 68th, Encanto, and 16th, cor. Highland Av., National City

Notions—Wholesale

Buel-Town Co 275 5th
KLAUBER WANGENHEIM CO, Market ne cor 4th
South-Kuykendall-Staats Co 856 Union

*Novelties—Gift

SMITH-HARDACKER CO, 1045 6th (See page 6)

Nurseries

Abbott Raymond Vineyard
AUSTIN OSBORN G, 1901 Bway and 633 68th Encanto and 16th cor Highland av National City (See left bottom lines and classified Nurseries)
BEACON HILL NURSERY, 1901 Bway and 633 68th Encanto and 16th cor Highland av National City (See left bottom lines and adv)
Bernard E J Mission Valley
Bode F A 1260 University av
Bowers Nursery 307 E 3d National City
Cash Thos 4140 Reed av E S D
Chula Vista Nursery 496 1st av Chula Vista
FLORAL PARK NURSERY, 3572 Logan av, Salesroom 7th sw cor B (See left bottom lines)
Fry E S Vineyard
Gongalez Ralph 4975 Santa Monica av Ocean Beach
Howell H E 490 3d av Chula Vista
James F W 504 National av National City
Kent P E Poway
Mills J M San Ysidro
Morikawa F K 3877 Hortensia
OLD TOWN NURSERY, 2460 San Diego av
OTTO GEORGE F & SON, 7th sw cor B (See left bottom lines)
Peterson O J 4141 Epsilon
ROSE COURT FLORAL CO, 3705 Crane Place (See classified Florists)
Rucker L A 1303 Orange av Coronado
SAN DIEGO NURSERY, 521 6th
Sessions Kate O 4111 Stephens
Taylor Emanuel 3838 Chamoune av
Vickery T D 1601 University av
Wilson R N Carlsbad

*Nurserymen

SESSIONS MILTON P, San Diego av cor Mason (See right top lines and classified Landscape Gardeners)

Nurses

Ahern Abby 2241 4th
Aillaud Henrietta M 1921 National
Aldridge Florence M 4251 Trias
Aldridge Gertrude 4251 Trias
Allemann Elsie H 3915 Florence
Allen Frances E 2271 Woolman av
Alvis Sarah E 3856 Park blvd
Amacher Harriet Mrs 4139 Hermosa way
Anderson Mary 3839 8th
Anderson May 1784 Kearney av
Anderson Nora 1153 9th
Ap John Louise C 3780 5th
Arce A San Ysidro
Arguello Marie E 2542 Imperial av
Avilla A M Mrs 3853 Cherokee av
Ayres Maude Mrs 3779 29th

LUNDY'S HOME OF FLOWERS . . .
Member Florists Telegraph Delivery
Floral Designs a Specialty
FLORAL ARTISTS
1147 FIFTH ST. Tel. 621-23
High Grade Flowers

WASHING MACHINES
SEWING MACHINES
VACUUM CLEANERS
IRONING MACHINES

SOUTHERN ELECTRICAL CO.
WIRING - LIGHTING FIXTURES - MOTORS
3RD & E MAIN 4730 7TH & BDWY.

Babicky Mary 1227 Monroe av
Baker C E Mrs 1230 W Brookes av
Beazley Leona Mrs 948 Union
Bellinger E M Mrs 3694 Colonial av
Benorden Bertha 1800 3d
Berger Clara Oceanside
Berkey Ena 3620 Granada av
Bishop Rachel 2143 5th
Blake Grace F 345 3d av Chula Vista
Blodgett Helen Mrs 3970 Goldfinch
Boa Minnie 1940 3d
Bohn Charlotte S 2760 K
Boltz Hilda M 85 E av Chula Vista
Boyle Grace Mrs 1468 1st
Brady Mildred M 3844 Albatross
Brooks Lydia Mrs 3777 Highland av
Brooks O E Mrs 1468 1st
Brown Edna 2518 San Marcos av
Brown H A Mrs Oceanside
Brown Marian 4028 Sisson av E S D
Brownridge M Jennie 1373 C
Buchanan Bertie Mrs 4551 Edgeware rd
Buckler Harriet Mrs 466 21st
Buhl Ingeborg 1468 1st
Bunting Mary 1541 8th
Burnett H G Mrs 3855 Daley av
Butler C P Mrs 1355 9th
Cabana D E Mrs 3170 Market
Caldwell Louise 320 Fir
Cameron Mary 1468 1st
Carlson Elizabeth 641 21st
Carron Bertha 1468 1st
Champion L N Mrs 4214 Scott av
Chichester M H Mrs 115 I
Clark I R Mrs 3534 1st
Clay S H Mrs 4549 Georgia
Conner C R Mrs Cardiff-By-The-Sea
Coop M S Mrs Cardiff-By-The-Sea
Cooper E M Mrs rear 3825 Sisson av
Craig Ella Miramar
Crawford Anna Mrs 3970 Goldfinch
Curtis Vera 1468 1st
Cunningham Bessie 2065 Union
Curry Sarah M 3021 Palm
Daley Mina Mrs 1345 Imperial av
Dall-Winter Lona 1468 1st
Darling Elizabeth 3821 5th
Darrah A H Mrs 1846 I
Davis Ethel Verruga
Davis J B Mrs 1010 8th
Dean Alice Mrs 1468 1st
Deeley G B Mrs 340 West B
Delaney Mary 2241 4th
Doan Georgia M 2318 Rosecrans Point Loma
Dollar Avis Mrs 526 National av National City
Dorran Georgina 1445 Front
Dorsey Helen L 1314 27th
Doyle Agnes Mrs 738 F
Duchesneau Bertha 1468 1st
Duncan Jean 2920 I av National City
Dunlop Eddie Mrs Vista
Dunn Bessie Mrs 4181 Georgia
Elrod Elizabeth W 2262 Kearney av
Etcheverry Mabel 221 Maple
Faram M D Mrs 1970 Irving av
Fegan Nora E 4194 Falcon
Fell Christine 1468 1st
Ferguson Marion 1468 1st
Ferguson May 1468 1st
Ferguson Sarah 441 A av Coronado
Fisher Ollie M 3671 4th
Ford Eileen Mrs 1564 8th
Ford Mabel 2152 Pine
France Phoebe Mrs 3668 28th
Frates L F Mrs 3791 32d
French Louise B 350½ B av Coronado
Fuhrman M D Mrs 1627 J
Gamble Etta 1468 1st
Gard E M Mrs 785 2d av Chula Vista
Gardner Jean Mrs 1468 1st
Gayton Ada R 2920 I av National City
Gladwin Arnie 1468 1st
Glenn Della 1468 1st
Goldman Gertrude 1468 1st
Gorrell Edna La Mesa
Grainger Mildred C 3716 Vermont
Granquist Ellen 1468 1st
Gray Ann Mrs 4664 Del Monte av Ocean Beach
Gray Dorothy 1468 1st
Greenan Anne 2136 Bway
Greenan Mary 2136 Bway
Grice Clara 7555 La Jolla blvd La Jolla
Griffin F J Mrs 1462 3d
Grigsby Octavia 3678 Colonial av
Grove Mary 1280 Lincoln av
Guenther Audrey 4818 University av
Gunnell H S Mrs 4226 University av
Haight Nancy E 2630 K
Hakel Gertrude M 3719 Louisiana
Hall Emily 1468 1st
Harris Jean L 3512 Louisiana
Hatch L E Mrs 4685 Howard E S D
Haubert Caroline 2071 Irving av
Hayton Marie Mrs 1330 Ft Stockton
Heath Maude 1529 Grove
Henderson Robt 3821 5th
Herrmann Emily E 1112 W Brookes
Hilgert Lena 4124 Mission av E S D
Hinton Florence Mrs 3031 Ivy
Hocker Anna 1468 1st
Hoelscher Ida M 3676 4th
Holding Aleath 1519 Union

BURKE
HANFORD
HENDERSON
AND
EXCELSIOR
MOTORCYCLE
AGENCY
REPAIRS
STORAGE
ACCESSORIES
CLUB ROOM
LOCKERS
OPEN ALL NIGHT
718 FIRST
BET. F AND G
TEL. MAIN 1012

Western States
Finance
Corporation
AUTOMOBILE
FINANCING
GENERAL
INSURANCE
REAL ESTATE
621-2-3-4
ELECTRIC
BUILDING
TELEPHONE
649-11

BETSY ROSS AND KLEEN MAID BREAD
MANUFACTURED BY
SOLD BY ALL GROCERS
SNOWFLAKE BAKING CO.
701 SIXTEENTH ST.
662-03 MAIN 47

HARRY FISHER & CO.
GENERAL INSURANCE, REAL ESTATE, BONDS
240 C STREET

HARLEY-DAVIDSON MOTOR CYCLES
SAM McPHERSON
TEL. MAIN 1126
640-648 MARKET

Office Phone, 242-w
Res. Phone, 175-W
R. F. Zimmerman
Plumbing and Heating Contractor
7921 Girard Street
La Jolla California

Nurses—Cont.

Hooper Margt P 1006 S Juniper Escondido
Hougland Florence 1915 4th
Howard Jessie 1468 1st
Hunt L M Mrs 3744 Pacific av E S D
Hyatt Gertrude Mrs 1120 Ft Stockton dr
Ingraham Hattie Mrs Mesa Grande
Ingvalson Clara 1468 1st
Irby K W Mrs 1541 State
Irwin Clemmie 3801 Colonial av ESD
Jenkins Nora Mrs 4141 Thomas av
Johnson Ellen V 2667 Imperial av
Johnson Esther 1027 S 28th
Johnson E Adeline 2667 Imperial av
Johnson E L Mrs 3642 Louisiana
Johnston Fannie J 847 7th
Johnston Kath 441 A av Coronado
Jones V L Miss 1111 Orange av Coronado
Keary Alice 1468 1st
Keith P A Mrs 4314 Valle Vista
Kemp Myrtle 1133 27th
Kester Martha 867 10th
Kirby M L Mrs 201 Cedar
Kirby Nellie Mrs 3932 Normal
Kirwan Julia F 3051 2d
Kirwan Mary 3821 5th
Knox Mabel El Cajon
Kontzie Carrie Fallbrook
Krotsch Louise 1468 1st
Kuehnie Esther E 3445 Grim av
Kyle Florence Mrs 915 Orange av Coronado
LaBell L M Mrs 3231 K
Laemmrich Louise 1215 Hayes av
Landsrud Lala 3943 Illinois
Landsrud Tena 3943 Illinois
Lang Jean 940 S 26th
Laramore Zelphia 1468 1st
Laughlin M S Mrs 1269 12th
Lawson Mabel 1468 1st
Leonard Beatrice I 3145 McCall La Playa
Lischner Leah 3918 La Cresta dr Point Loma Hts
Lischner Pauline 3918 La Cresta dr Point Loma Hts
Llewellyn E W Mrs 1468 1st
Lynn Dorothy 1468 1st
McCoy Gertrude Mrs 4283 Storey av
McCulloch Elizabeth Mrs 1540 10th
McCulloch M Frances 1540 10th
McDonald M S Mrs 3236 L
McFarland M D Mrs 3744½ 1st
McHattie Anna 3131 4th
McKenzie Anna Mrs 1147 9th
McLaughlin Martha Mrs 1468 1st
McLelland A L Mrs 1534 1st
McNall Marguerite 617 Robinson a
McNall N J Mrs 617 Robinson av
McPherson Pattie A 4228 St Jame
McVeigh Teresa Mrs 2330 Union
MacBride Ethel 3044 Olive
Macdonald S B Mrs 1927½ Albatros
MacGregor Bessie 2165 Harrison a
Mannz Mary 1468 1st
Manson Adella L 344 Grape
Martenis Ruth 4019 Hamilton
Martin Andrew 218 E Grand av Escondido
Martin Marie S 4441 Granada av
Meadlin G E Mrs 4623 Florida
Melvin Carrie 2964 Woolman av
Merrill Edna 2065 Union
Metts Ethel M 917 Bush
Meyerhoff M A Mrs 3872 5th
Miller Maude 2222 Hickory
Miller Mina G 1468 1st
Mitchell Margt 1468 1st
Mitten Ethel 1468 1st
Moore A E Mrs La Mesa
Moore Ella J La Mesa
Morgan Frances Fallbrook
Mouthrope Mary 3821 5th
Mulvey E M Miss 2126 Park av
Munroe Lillian S 355 21st
Murray B C Mrs 3170 Woolman a
Murray Lillian Mrs 1243½ 1st
Murtzman M C Mrs 1468 1st
Myers Nema 1468 1st
Nangle Edith M 1924 C
Nillson Oliver 1468 1st
Nugent H M Mrs 4052 Stockton a
Nurses Club 1468 1st
Oberholtzer Anna E 1468 1st
O'Connor Elizabeth 137 Pennsylvania av
O'Neill Margt 532 University av
Palmer Florence 1468 1st
Pannell Mary 380 N Fig Escondid
Parks Virginia 1440 6th
Parry Martha Mrs 448 Ash
Pearce Ethel Mrs 3621 Boundary
Pennekamp Aurelia 3970 4th
Perkins Jane 2673 C
Petty Elizabeth Mrs 3668 28th
Plummer M J Mrs 1917 Bacon Ocea Beach
Pococke Charlotte 1468 1st
Potter Elena 3202 3d
Raines P E Mrs 140 F av
Randall Grace Mrs 4235 5th
Rask Emilie 1468 1st
Ravenscroft Emma 1468 1st
Reche Amelia 1029 W Lewis
Reed E Helen 4153 Manzanita E S
Reser Minnie 1209 Hunter

SERVOLEUM-- "THE FLOOR OF SERVICE"
OVER 500,000 SQ. FT. LAID IN SAN DIEGO
A MAGNESITE FLOORING FOR HOMES, STORES, OFFICES, ETC.
SPECIAL SERVICE FLOORING CORP. SEFTON BLDG

RANCH-BUNGALOW
SPECIALIST SPECIALIST
Wm. J. Rickerson 415 C ST. - PHONE 614-75 A. D. Piersall

Richards Elizabeth D 1464 C
Robertson Margt 1468 1st
Robinson M J Mrs 1116 C
Rock Hortense E 1550 10th
Rosser Bessie 1468 1st
Royer M E Mrs 2054 State
Rue K F Mrs 3722 Wilson av E S D
Ryves Cathleen 940 S 26th
Sailor Florence M 2946 Dale
St John Florence Mrs 4082 Van Dyke av E S D
Sallada Nancy R 535 National av National City
Sayre Emma Mrs 1468 1st
Schafer Anna 1468 1st
Schenck Viola 1468 1st
Schindler C L R Mrs 3699 Curlew
Schoonover Frances Mrs 3228 Jefferson av E S D
Schussler Kath 3690 3d
Schwarzauer Minnie 656 22d
Schweda Pauline R 328 Maple
Seidel Elsie 3154 Imperial av
Sharp Edith 1468 1st
Sherlock Daisy 3410 El Cajon av
Sherlock Marie 1468 1st
Sicher Marie 3736 Chamoune av ESD
Sipprell Ruth A 1157 State
Small Mary 2408 2d
Smith Esther L 2949 5th
Smith Loraine 3856 Park blvd
Smith M W Mrs 2643 B
Smith Virginia 201 Cedar
Spafford Mary O 3620 Herman av
Spaulding Ethel Mrs 4428 Maryland
Speer C B Mrs 4057 Pacific av ESD
Spencer Sibyl Oceanside
Sperry Sophie A 329 S 34th
Sperry Winifred M 329 S 34th
Stannard Ella Mrs 1144 10th
Stockwell M B Mrs 1117 Sutter
Strain Mary E 1431 C
Streiff Grace 1029 W Lewis
Stuck Orpha A 2860 Logan av
Swain M A Mrs 414 Robinson av
Swartz Sara Mrs 4326 Cleveland av
Talbot Eunice 3856 Park blvd
Taylor Edith 1154 12th
Taylor E E Mrs 1931 Albatross
Taylor Mary H 1266 10th
Taylor Ruth A 3147 Front
Telford Shirlie 1468 1st
Terhiggan Annie 2102 G
Thatcher Olive 832 Rosecrans Point Loma
THEOBALD ALMA M, 208 W Laurel (See page 46)
Toomey Mamie 2508 1st
Tripp M M Mrs 4800 W Panorama
Trudell Elda C 3856 Park blvd
Turner Rebecca 1468 1st
Van Horne E S Mrs 1468 1st
Varney Angie F 4085 Mississippi
Vogel Mary J 1468 1st
Wakefield Antoinette San Ysidro
Walker Iva 1468 1st
Walsh Mary H 1029 W Lewis
Watt E F Mrs 4011 Goldfinch
Wawryk Barbara 1525 W Lewis
Waynack A E Mrs 2820 Park av
Wehking Martha 2922 Woolman av
Werner Margt Mrs 4078 Highland av
Whalen Mary G 702 S 38th
Whiston Maria Mrs 4145 Storey av
White Eleanor M 1560 3d
Whitehouse B M Mrs 2721 Logan av
Wilds Cora A 1653 2d
Williams Florence L 2883 Boston av
Wilson A L Mrs 2415 I
Wilson Emily J 1618 Front
Wimberly Tracy Mrs 2119 Albatross
Winsell E B Mrs 3414 Stockton av
Wolking Mary 1800 3d
Wright Anna M 4220 Storey av ESD
Wright Thirza R 4220 Storey av
Yakuleviz Anna V 2165 4th
Yates Christina Mrs 2852 Imperial
Yates Elizabeth 1855 Ft Stockton dr
Yenawine M H Mrs 3541 Highland av E S D

***Nurses' Club and Registry**

NURSES' CLUB, 1468 1st, Tel 63480

***Nurses' Directory**

Nurses' Official Directory 1995 Kearney and 121 Bway rm 550

Nurses' Outfitters

Nurses' Outfitting Co 1811 5th

***Nurses Registered**

THEOBALD ALMA M, 208 W Laurel (See page 46)

Oculists and Aurists

Dyer E L Palm City
FOSTER R de LECAIRE, 905-908 Watts Bldg, 520 E
Grant J F 1007 5th rm 424
HIGBEE DAVID R, 409-410 Watts Bldg, 520 E
Hileman J E 520 E rm 302
Hosmer C M 520 E rm 303
Wing P B 520 E rm 1000

HOMES FURNISHED COMPLETE
Home Furniture Company
CASH OR CREDIT
TEL. 632-18
1240 5TH ST.

BOLTON COMPANY
W. A. BOLTON
N. B. BOLTON
General Insurance
602 ELECTRIC BUILDING
PHONE MAIN 4358

KELVINATOR
SAN DIEGO PULLEY CO.
SPRECKELS BLDG., BASEMENT
TEL. 625-35

SHAPIRO COMPANY
High Grade Bonds and Listed Stocks
Sold on Partial Payment Plan
THIRD FLOOR FIRST NAT'L BANK BLDG. MAIN 232

SHEET METAL WORKS
AIRPLANE SPECIALTIES
TANKS
CORNICES
AUTO BODIES
SKYLIGHTS
HOTEL WORK
DAVID R. COBB Sheet Metal Co.
830 7TH
TEL. 613-91

Formento's
DETECTIVES AND BUREAU OF INVESTIGATION
Licensed and Bonded
Bank References
All Work Strictly Confidential
DAY OR NIGHT
TEL. 64185
846 5th Street
Suite 202-3-4

***Office Buildings**

(See also Miscellaneous Information in Front of Book)

ELECTRIC BUILDING, 861 6th (See page 27)
SCRIPPS F T BUILDING, 525 C (See page 28)
SPRECKELS BUILDING, 121 Bway bet 1st and 2d (See page 29)
UNION BUILDING, 235 Bway bet 2d and 3d (See page 30)

***Office Equipment**

AMERICAN WRITING MACHINE CO, 909 3d (See classified Typewriters)
AUSTIN SAFE & DESK CO, 1131 3d (See classified Safes)
BENBOUGH H L, 1055 2d
BLEDSOE CO THE, 6th ne cor C (See right bottom lines and classified Furniture)

***Office Equipment—Typewriters**

HALL'S TYPEWRITER SERVICE, 134 B (See left side lines and classified Typewriters)

***Office Furniture**

CARPENTER'S INC, 952 6th (See right bottom lines and classified Commercial Stationers)

***Office and School Supplies**

CARPENTER'S INC, 952 6th (See right bottom lines and classified Commercial Stationers)

***Office and Store Fixtures**

GERARD HARRY J, 848 6th (See page 33)

***Oil Burners**

INGLE MANUFACTURING CO, 643-649 G

Oil Companies

Arcadia Oil Co 1023 2d rm 306
Big Bear Leasing Co 964 5th rm 507
Big Jumbo Oil Co 121 Bway rm 462
East Puente Oil Co 964 5th rm 216
Equitable Oil Syndicate 121 Bway rm 315
HERCULES OIL CO, California and Beech (See back cover and page 69)
Home Oil Co 1302 Crosby
Imperial Gypsum & Oil Co 934 8th
Lamasters E J 1017 1st rm 611
Lucas Oil Development Co 964 5th rm 507
Mission Bay Oil Co 964 5th rm 330
Nachedoches Oil Co 121 Bway rm 645
Nesmith S D 121 Bway rm 664
Newport Oil & Refining Co 228 C
Old Mission Oil Royalties Inc 121 Bway rm 261
Paradise Oil Co Inc 121 Bway rm 363
Shell Co of California 121 Bway rm 414
Snodgrass H L 1025 4th rm 215
Standard Oil Co 2351 Colton
Standard Oil Co Quince nw cor Iowa Escondido
Standard Oil Co Oceanside
Star & Crescent Oil Co 834 W Grape
Union Oil Co of California 121 Bway rm 438
Union Oil Co of California Bay blvd sw cor I Chula Vista
Union Oil Co of California ft of A av Coronado
Union Oil Co Ohio se cor Quince Escondido
Union Oil Co Fallbrook
Union Oil Co Oceanside
White John Oil Co 121 Bway rm 301
Whitmer Oil Co of Cal 964 5th rm 216

***Oil Companies—Distillate**

HERCULES OIL CO, California and Beech (See back cover and page 69)

***Oils**

FULLER W P & CO, 7th ne cor F (See page 25)
QUAKER STATE OIL, Ralph Hamlin Inc, Distributors, B se cor India

Oils and Greases

American Oil Supply Co 756 Front
Garrettson E A 121 Bway rm 336
GUARANTEE GARAGE, 925-931 Orange av, Coronado (See Coronado adv section)
HOMELAND BUILDING CO, 22-32 E 8th, National City (See right side lines and adv National City section)
MOTOR HARDWARE & EQUIPMENT CO, 1328-1338 5th (See classified Hardware)
Penn Oil Delivery 842 14th
STATE STREET GARAGE, 1053 State (See page 14)

REAL ESTATE
EXCHANGES
RENTALS
LILA A. FITZPATRICK
1127 SIXTH STREET TEL. 649-53
INSURANCE
INVESTMENTS
LOANS

V. WANKOWSKI & CO., INC.

V. WANKOWSKI GEORGE D. EASTON

INSURANCE—SURETY BONDS PHONE, MAIN 2029 341-2-3-4-5 SPRECKELS BLDG.

UNIVERSAL GARAGE, 336 9th (See page 14)
Van Deripe & Bird 705 National av National City
WESTERN AUTO SUPPLY CO, 5th at Ash (See page 14)

Olives

GIFFORD C M & SONS, 13th ne cor Imperial av (See page 70)

Olives and Olive Oil

Bolivar Packing Co 1339 S Beardsley
GIFFORD C M & SONS, 13th ne cor Imperial av (See page 70)
Mercurio John Co 3026 J
Navarro Gerolamo 1760 Newton av
Old Mission Packing Corp 4090 Wallace

***Opera Companies**

San Diego Opera Co 624 B

***Optical Goods**

CARD CHAS W, 1122 5th (See page 70)
PADDOCK V B, 408 C (See page 71)

Opticians

American Optical Co 861 6th rm 515
CARD CHAS W, 1122 5th (See page 70)
Cherington & Gardner 967 5th
DEWITZ THEODORE H, 14-15 Sefton Bldg, 432 C (See adv)
Dyer E L 625 C
Ernsting Company The 915-917 5th
Golder Optical Shop 520 E rm 709
Jessop J & Sons 952 5th
Johnston Geo S Co 861 6th rm 515
Kieferle J A 1025 4th rm 318
Mills B F 520 E rm 708
Newcomb H H 520 E rm 307
PADDOCK V B, 408 C (See page 71)
SAN DIEGO OPTICAL COMPANY, 530 Bway
Schiller L M 1025 5th
Scudder & Lowry 964 5th rm 318
Steinbach P A 520 E rm 206
Wallace B L 6th fl Holzwasser Inc
Wellington F M 3361 Lafayette av
WINN LOUIS MASSIE DR, 201-212 Watts Bldg, 520 E

Opticians—Manufacturing

Associated Optical Co Inc 1007 5th rm 512
BROWN OPTICAL CO, 1011 5th (See left bottom lines and page 70)
CARD CHAS W, 1122 5th (See page 70)
DEWITZ THEODORE H, 14-15 Sefton Bldg, 432 C (See adv)
PADDOCK V B, 408 C (See page 71)
Reynolds E W Co 525 C rm 502

Opticians—Manufacturing and Broken Lenses Duplicated

DEWITZ THEODORE H, 14-15 Sefton Bldg, 432 C (See adv)

***Opticians' Prescriptions**

CARD CHAS W, 1122 5th (See page 70)
DEWITZ THEODORE H, 14-15 Sefton Bldg, 432 C (See adv)
PADDOCK V B, 408 C (See page 71)

***Optometrists**

BROWN OPTICAL CO, 1011 5th (See left bottom lines and page 70)
CARD CHAS W, 1122 5th (See page 70)
Casteen J E 121 Bway rm 256
DEWITZ THEODORE H, 14-15 Sefton Bldg, 432 C (See adv)

IRWIN & CO.

Hay, Grain and Feed
Grain Bags
Wool Bags
Sack Twine
Coal, Wood

MFG.
POULTRY AND DAIRY FEEDS

Main Office
FOURTH AND K
Phones:
Main 440
663-01

Eyes Tested and Glasses Made to Order Broken Lenses Replaced While you Wait

Theodore H. Dewitz

OPTOMETRIST AND OPTICIAN

HEARING DEVICES—ELECTRIC AND MECHANICAL

ROOM 14 SEFTON BUILDING

PHONE, MAIN 997 FIFTH AND C STS.

Main 3377

C. W. Forrest

INTERIOR DECORATING
PAINTING
Sketches of Interiors
Wall Paper and Paper Hanging
Fresco Work

1854 Front St.

Since 1886
San Diego's Leading
Men's and Boys'
Outfitters

"LION" CLOTHING CO.
Southeast Corner Fifth and "E"

Where You Always
Pay Less for Clothing
Furnishings and Shoes
of Quality

INSURANCE REAL ESTATE **NELSON L. COLEMAN** MORTGAGE LOANS
214 C STREET TEL. 631-31

ROBERTS
WATCHMAKER AND JEWELER
1165 FOURTH ST.
CORNER OF B
San Diego, Cal.

***Optometrists—Cont.**

Dyer E L 327 C
JONES R V DR, 530 Bway
KAMMEYER ERIC M, 719-720 First Natl Bank Bldg, 1007 5th
PADDOCK V B, 408 C (See page 71)
Seymour W I 525 C rm 511
SOUTHWICK C A, 142 W Bway
WINN LOUIS MASSIE DR, 201-212 Watts Bldg, 520 E

Orchard Cultivating

Orchard Operating Co 3d av nw cor K Chula Vista

***Orchestras & Bands**

San Diego Symphony Orchestra 624 B

***Oregon Pine Panels**

FROST HARDWOOD LUMBER CO, L se cor 9th (See classified Lumber-Hardwood)

***Organs**

THEARLE MUSIC CO, 640-644 Bway Tel Main 22

Oriental Goods

Ah Jake 206 J
Ah Sing 201 J
Ah Toy 318 I
Big Jim Co 532 4th
Chew Loy & Co 323 I
Chong Kee Co 212 J
Chong Kee Joe & Co 410 I
Duen Wa Co 334 J
Gim Wing & Co 448 3d
Gun Lee 217 J
Hai Wo Hong 348 J
Han Yen Co 405 I
Hom Sammie H 560 4th
Hong Far Co 220 J
Iwata T & Co 1118 5th and 1154 5th
Kim Mong 462 3d
Kong Wo Chong 210 J
Lee Chong Wing Co 426 3d
Lee Jim 564 4th
Lia Wah Co 449 5th
Long Lee 219 J
Long Yick & Co 321 I
Louie Yen 217 Market
Mee Wah Co 308 J
New Canton Co 566 4th
Peek-In Tea Room and Gift Shop 5017 Newport av Ocean Beach
Pekin Co 317 Market
Quon Mane & Co 1159 5th
Quong Foo 319 I
Quong Mow Yuen 422 3d
Quong Wo Sing & Co 345 2d
Sang High Co 303 I
Shanghai Co 450 5th
Sloan Tom J 464 3d
Sue Sing 214 J
Suey Ke 310 I
Sun Yuen Co 309 J
Tai Sing Co 504 4th
Thomas M 515 I
Tom Chung Yuen 540 3d
Wah Chong & Co 440 3d
Wah Hing Co 405 I
Wah Lung Co 410 I
Wah Shing Co 407 4th
Wing Chong & Co 459 3d
Wing On Co 312 J
Wo On & Co 372 4th
Wong Que 328 3d
Wong You Kee & Co 465 5th
Woo Chee Chong & Co 450 3d
Yamato Co The 927 5th
Yee Loy Co 438 3d
Yee Yuen Co 330 J
Yen Louie 319 Market
Yick Yuen Hong 418 4th
Yuen Lung 516 I
Yut Loy & Co 460 3d

***Ornamental Iron and Wire Works**

CITY ORNAMENTAL IRON WORKS 2673 N Street

Orthodontists

BENTON CULMER C DR, 651 Spreckels Bldg 121 Bway

HALL'S TYPEWRITER SERVICE
PHONE 665-37
Underwood Specialists
Hammond Agency
All Makes Rented Repaired Bought and Sold
Cleaning Overhauling
Service and Satisfaction
134 B STREET
SAN DIEGO

The Best Advertising Medium Is the Directory

DIAMONDS, WATCHES AND JEWELRY ON CREDIT
CALIFORNIA JEWELRY COMPANY
PHONE, MAIN 3667 ◆ 852 FIFTH STREET ◆ SAN DIEGO, CALIF.

POULTRY, BEES, GARDEN SUPPLIES
630 E STREET **STILES POULTRY SUPPLY CO.**

DR. GUSTAVE W. HAAS

ORTHOPEDIST

Drugless Treatments Spinal Adjustments

Rupture, Neuritis, Nerve Disorders

ELECTRIC TREATMENTS

Suite 3—121 East Sixth St
Opposite Sixth St. Entrance
Pacific Electric Bldg.

Telephone 61641
Physicians Exchange 10825
LOS ANGELES

*Orthopedists

HAAS GUSTAVE W DR, Suite 3, 121 E 6th, Los Angeles (See adv)

Orthopedic Appliances

Ladroot C J 121 Bway rm 268

Osteopaths

Brown H A San Ysidro
Byars F W 3844 Reed av E S D
Byars W R 121 Bway rm 562
Campbell M L Mrs 1017 1st rm 513
Carter W C 902 Prospect La Jolla
Creswell Lena 1007 5th rm 508
Elliott Mabel M 121 Bway rm 535
Frazer C F 110 S Lime Escondido
Heilbron Louise C 235 Bway rm 429
Kreutz F A 525 C rm 403
Laughlin N D 964 5th rm 531
Lee V R 1025 4th rm 308
Lewis Agnes Mrs 1017 1st rm 513
Morgan Gwladys M 121 Bway rm 535
Noble A J 121 Bway rm 374
Paull G G 520 E rm 1101
Phelps Frances J 121 Bway rm 330
Pierce & Austin 432 C rm 55
Ridley C J 110 N Lime Escondido
Sanford H J 1007 5th rm 607
Shackelford E J 1007 5th rm 602
Steen F N 861 6th rm 526
Tindall H F 861 6th rm 225
Tindall V C Mrs 861 6th rm 225
Wentworth Lillian P 121 Bway rm 357
Zahm W F 121 Bway rm 326

Ostrich Farms

Bentley Ostrich Farm Mission Cliff Gardens

*Out-Door Advertising

CORDTZ ROBT CO THE, 946 Front (See page 71)

McCLINTOCK CO, W Bway se cor India

*Oxidizing

CALIFORNIA PLATING & MFG WORKS, 1146-1148 Union bet B and C (See right side lines)

Oxy-Acetylene Welding

MILLER L R BOILER SHOP, 620 State (See right side lines and page 22)

*Packings

HENDRY C J CO, C ne cor India (See right bottom lines and page 84)

Paint Manufacturers

BENTON ROOF & PAINT CO, 1035 7th (See right bottom lines and classified Paints)

*Painters—Automobiles

HARRIS WM F AUTO PAINT SHOP, 304 18th cor K (See right side lines and page 15)

Painters—House and Sign

Ashman T W 2569 Imperial av
Baker O C 4014 4th
Barcley John 1211 Market
Bebb A G 3711 Bancroft
Beckon J R 3875 University av ESD
Boggs B S 1009 E 8th National City
Boren C A 217 Elm
Brittain W H 533 F
Brown C K 916 State
Cass A D 3727 Central av E S D
Cook H W 825 1st av National City
CORDTZ ROBT CO THE, 946 Front (See page 71)

FLOOD MOTORS CO.

DISTRIBUTORS

UNITED TRUCKS

Sales
Service
Parts

PHONE, Main 776

Cor. 15th and E Streets

SAN DIEGO

L. R. MILLER

BOILER SHOP

Boilers and Tanks Bought and Sold
Repairing
Flue Welding
Oxy-Acetylene Cutting and Welding, and Miller Seper Saver

620 STATE

TEL. MAIN 480

WARRENITE-BITULITHIC PAVEMENT

WARREN BROS. CO. Home Office, 9 Cambridge St., Boston Mass.
LOCAL OFFICE, 309 GRANGER BLDG TEL. 643-02

The Worth Co.

KUPPENHEIMER
GOOD CLOTHES

Charles Dodson

Fire Insurance

Notary Public

730 F ST.
PHONE
MAIN 1022

Tinting, Paper Hanging
Interior Decorating

The Price is Right Because the Work is Good
—Experience is the Factor

QUALITY AUTO PAINTING

H. V. LEE CO.

GENERAL PAINTERS

PHONE 636-62

House, Sign and Ornamental
Painting, Furniture Refinishing

1041 COLUMBIA ST.
Near Broadway

OLIVER
MEAL & OIL
CO.

Manufacturers of
FISH OIL
FERTILIZER
POULTRY
FOOD
LAWN
DRESSING

841 Harbor St.
P. O. Box 796
San Diego, Cal.

Painters—House and Sign—Cont.

Coull W L 3210 Ibis
Crowley J F 1267 18th
Currier E E 3136 Herman av
Davis C A 3959 Main
Dimock H E 604 E 8th National City
Duffy B P 1828 National av
Ewing H C 844 6th
Farrell W G 1450 Market
FORREST CHARLES W, 1854 Front (See right side lines)
Fox J V 1946 Bancroft
Genter Wm 7403 Draper av La Jolla
Graham John 2625 Imperial av
Green Wm 1201 University av
Hammer W O 1005½ Orange av Coronado
Hayter Hays 1352 State
Henderson Robt 4486 Morrell Pacific Beach
HOLMES PAINT SHOP, 941 Drury Lane, La Jolla
Hooper W W 4030 Albatross
HUNT WM C, 231 West B (See page 84)
Ihrig H C 162 W Ohio av Escondido
Keenan Wm 3538 30th
Knight F H 427 E
LA BELLE GEO, 1824 Newton av
Lang L L 1633 7th av National City
Lawton Thos 431 15th
LEE H V CO, 1041 Columbia nr Bway (See adv)
Lennon R B 330 16th
Leopold C J 4270 Scott av E S D
Lockwood W P 919 4th rm 18
McAuliff H C 1046 2d
Manier E A 3924 School
MANOR J B, 4234 Pauly av, E S D
Middleton Jas rear 1953 India
Miller T R 3961 Main
Morrison W D 3025 Newton av
Myers E L 4110 Cabrillo E S D
National Sign & Advertising Co 842 3d
Ormsby M C 317 E Grand av Escondido
Peach Jos 1331 3d
Peck C H Oceanside
Peppmuller Ernest 1625 4th av National City
Pfeiffer Bros 1726 4th av National City
Pratt L J 637 7th
RELIABLE DECORATIVE CO, 144 I
Requa A A 3088 Nutmeg
Rice & Wagner 931 7th
Richardson J A 640 8th
Rogers Walter 835 6th
Ryan D H 1615 Fern
Schneider E H 3354 Granada av
Schott John 533 F
Schultz P J 3009 Grape
Sebron A J 1033 State
Seol G E 1641 1st
SEOL RICHARD E, 1807 5th (See left side lines and page 87)
Snepp B L 604 Q av National City
Tate J S 2922 Madison av
Tillson G M 1333 29th
Tutton Henry 3159 Redwood
Wade F L 1312 National av National City
Wellington Earl 1201 S 36th
Wellington R C 1221 S 36th
WHITE'S WALL PAPER & PAINT STORE, 727 E (See right side lines and classified Wall Paper)
Wiedenbeck C F 4128 University av
Wilson C H 1122 Union
Worthen H B 919 4th rm 7

***Painters' Supplies**

BENTON ROOF & PAINT CO, 1035 7th (See right bottom lines and classified Paints)

FINTZELBERG & STEINMETZ
Insurance, Rents Collected, Property Managed
926 SEVENTH STREET ESTABLISHED 1886 PHONE, MAIN 829

New York
Chicago
San Francisco
Seattle
Portland

BLYTH-WITTER & CO.

Government, Municipal and Corporation Bonds

FIRST NATIONAL BANK BLDG. MAIN 5500

Los Angeles
Pasadena
Oakland
Hollywood
Santa Barbara

"The PAINT SPOT"

PAINTS, OILS, VARNISH, ENAMELS
BRUSHES—DRY COLORS—PAINTERS' SUPPLIES
ROOFING—ROOF CONTRACTORS

Benton Roof & Paint Co.

Paint Manufacturers

1035 SEVENTH ST.—Above Broadway Main 1860

*Paints—Acme Quality

SULLIVAN HARDWOOD LUMBER CO, F sw cor Kettner blvd (See classified Lumber-Hardwood)

Paints, Oils and Glass

BERGER HENRY A, 3838 30th (See page 39)

BRININSTOOL PAINT STORE (H A Berger), 3838 30th

EAST SAN DIEGO LUMBER CO, University av cor Menlo, E S D (See East San Diego adv section)

FRAZEE-KURTZ PAINT & WALL PAPER CO, 917-923 7th

FULLER W P & CO, 7th ne cor F (See page 25)

Green-Marshall Co 1151 6th

HENDRY C J CO, C ne cor India (See right bottom lines and page 84)

HOMELAND BUILDING CO, 22-32 E 8th, National City (See right side lines and National City adv section)

Israel H C 224 Orange av Coronado

Jamison S G 635 National av National City

JONES-MOORE PAINT HOUSE, 1265-1271 5th (See right side lines and page 71)

KONRAD WM HARDWARE CO, 4177 University av, E S D (See right side lines and E S D adv section)

McCORMICK BROS LUMBER CO, 3835 University av sw cor Sisson av, E S D (See E S D adv section)

McCrea H G 298 3d av Chula Vista

Perry F H 7875 Girard av La Jolla

SAN DIEGO BUILDING SUPPLY COMPANY, India and G (See page 25)

SHERWIN-WILLIAMS CO, Frazee-Kurtz Paint & Wall Paper Co Agents, 917-923 7th

Wiedenbeck C F 4128 University av

WHITE'S WALL PAPER & PAINT STORE, 727 E (See right side lines and classified Wall Paper)

Wortman D E 1815 Adams av

*Paints, Oils and Varnishes

BENTON ROOF & PAINT CO, 1035 7th (See right bottom lines and adv)

CRANDALL - CROCKETT PAINT STORE, 845 7th (See adv)

HILLCREST LUMBER CO, 3935 5th (See page 63)

Multigraph Letter and Printing Service of The AMERICAN MULTIGRAPH SALES CO.

Multigraphing
Printing
Mailing Service
Promoters of Direct by Mail Advertising Campaigns

333-4 Union Bldg.
Phone 646-14

VREELAND
Artist Photographer

BEST IN THE WEST

In Our New Modernly Equipped Studio

VISITORS INVITED

1047 5TH
PHONE 616-58

TELEPHONE 646-55

Crandall-Crockett Paint Store

Distributors

SILLERS PAINTS, VARNISHES AND ENAMELS
LEAD, OIL AND BRUSHES

845 SEVENTH ST. SAN DIEGO, CALIF.

ROOFS
APPLIED
REPAIRED
PAINTED

BENTON ROOF & PAINT CO.
"THE PAINT SPOT"
1035 7TH MAIN 1860

ROOFING
SOLD IN ROLLS
PAINT-VARNISHES
ENAMELS

PHONE 641-11 **H.A.CAMERON CO.** UNION BLDG.
THE OFFICE OF EFFICIENCY
EVERY KIND **INSURANCE** BETTER SERVICE

EMMA EGBERT WILLIAMS
President

HEBRON HOME

FOR AGED PEOPLE
(Incorporated)
Undenominational

Established by EMMA EGBERT WILLIAMS

28 Years Experience In caring for aged people

1825 NEWTON AVE.

PHONE, MAIN 3869
SAN DIEGO, CAL.

***Paints, Oils and Varnishes—Cont.**

HOLLAND'S 977 Orange av, Coronado (See Coronado adv section)
SILLERS PAINTS, Crandall-Crockett Paint Store Distributors, 845 7th
WHITE'S WALL PAPER & PAINT STORE, 727 E (See right side lines and classified Wall Paper)
WHITING-MEAD COMMERCIAL CO OF SAN DIEGO, ne cor 1st and G, Yard 14th sw cor K, E S D Branch 3923 University av (See left bottom lines and page 26)

***Paints—Wholesale**

BUEL-TOWN CO, 255-275 5th cor K

***Panels and Paneling—Hardwood**

MILLER-McDERMOTT HARDWOOD CO, 1901 Main, Tel 616-11 (See page 66)

Paper Box Manufacturers

San Diego Paper Box Co 450 4th

***Paper Hangers**

FORREST CHARLES W, 1854 Front (See right side lines)
MANOR J B, 4234 Pauly av, E S D
SEOL RICHARD E, 1807 5th (See left side lines and page 87)
WHITE'S WALL PAPER & PAINT STORE, 727 E (See right side lines and classified Wall Paper)

***Paper Rulers**

ROSS & ROSS, 860 3d (See page 24)

Paper—Wholesale

BLAKE, MOFFITT & TOWNE, 527-528 Union Bldg, 235 Bway
Buel-Town Co 275 5th
KLAUBER WANGENHEIM CO, Market ne cor 4th
PASSMORE'S BIRD & TOY STORE, 1194-1198 6th at B (See left bottom lines and classified Bird and Toy Dealers)
Pioneer Paper Co 630 Market
Weir J F 235 Bway rm 332
ZELLERBACH PAPER CO, 303 5th

Parasol Manufacturers

CRANDALL G H PARASOL & KEY FACTORY, 1342 5th (See page 72)

Patent Attorneys

BOWMAN ABRAM B, 518 Union Bldg, 235 Bway (See right bottom lines and adv)
TOWNSEND JAMES R, 712 San Fernando Bldg, 406 S Main, Los Angeles

***Patent Drawings**

BOWMAN ABRAM B, 518 Union Bldg, 235 Bway (See right bottom lines and adv)

***Patents**

BOWMAN ABRAM B, 518 Union Bldg, 235 Bway (See right bottom lines and adv)

***Pattern Makers**

MARINE ENGINE WORKS, A R Robbins Prop, 1735-1747 Atlantic cor Elm (See page 66)
SAN DIEGO MACHINE CO, 739-745 4th (See classified Machine Shops)

***Pavements**

WARREN BROS CO, 309 Granger Bldg, 964 5th (See right bottom lines and page 72)

Telephone, Main 2198 Res., Hillcrest 4057-W

A. B. BOWMAN

PATENTS — COPYRIGHTS — TRADE MARKS

Mechanical Engineering, Machine Designing and Drafting of all kinds.

INFRINGEMENT SUITS PROSECUTED AND DEFENDED
518 UNION BUILDING, SAN DIEGO, CAL.

BUY BARKER'S BREAD
AT ALL GROCERS

HOW IS The Motor's Nervous System ? TRADE MARK REGISTERED

See CARLSON & SIMPSON

Automobile Electricians Union at "C" St. Tels. 668-53 668-54

WARRENITE-BITULITHIC, Warren Bros Co, 309 Granger Bldg, 964 5th (See right bottom lines and page 72)

***Paving Contractors**

WARREN BROS CO, 309 Granger Bldg, 964 5th (See right bottom lines and page 72)

***Paving Materials**

WARREN BROS CO, 309 Granger Bldg, 964 5th (See right bottom lines and page 72)

Pawnbrokers

California Loan Office 750 5th
Central Loan Office 761 5th
Globe Jewelry & Loan Co 802 5th
Novitch Hyman 849 4th
United Loan & Jewelry Co 419-25 F
Withington & Shapiro 802 5th

***Peanut Butter Manufacturers**

BISHOP & COMPANY, 448 W Market, ne cor Columbia

***Phonographs**

ALLEN WILEY B CO THE, 1031 5th
BRUNSWICK PHONOGRAPH, The Wiley B Allen Co Dealers, 1031 5th
GRAY-MAW MUSIC CO INC, 1256-1260 5th (See classified Pianos)
VICTROLAS, The Wiley B Allen Co Dealers, 1031 5th

***Phonographs and Records**

ARAKAWA Y, 521 5th (See page 39)
FRANK'S MUSIC SHOP, 624 5th
GRAY-MAW MUSIC CO INC, 1256-1260 5th (See classified Pianos)
HOLLAND'S, 977 Orange av, Coronado (See Coronado adv section)
PATHE PHONOGRAPHS, Gray-Maw Music Co Inc Agts, 1056-1060 5th
SONORA PHONOGRAPHS, Gray-Maw Music Co Inc Agts, 1056-1060 5th

***Photo Engravers**

SUNSET ENGRAVING CO, 9th fl Electric Bldg, 861 6th (See left side lines)

***Photo Reproductions**

STOKES RODNEY CO, 858 3d (See page 21)

***Photo Supplies**

LUTES HAROLD E, 958 5th

Photographers

Averrtt W E 1407 5th
Baldwin M H 4507 Edgeware rd
Bell H L 728 Bway
Bigelow Lou Goodale 1115 Orange av Coronado
Bugbee I J 124 W Bway
Bunnell Photo Shop 414 E
Clynner A L 1060 3d
Deacon Studios The 1148 4th
DeLong L S 917 S 26th
Evans W A 930 Prospect La Jolla
Fitch H R 1243 5th
Froide J P 5019 Newport av Ocean Beach
Fujimoto I 538 5th
HARTSOOK FRED INC, Cabrillo Theatre Bldg
Havens L A 122 S Kalmia Escondido
Magruder R W Palm City
MEHLIN STUDIOS THE, 1300 5th
Melas Jas 725 Bway
Millers E L 731 National av National City
Neptune E May 321 3d av Chula Vista
O'Neal L F Fallbrook
Ong L W 109 F
Parsons A J 832 5th
Reinecke Studios 964 5th rm 200
Scheer J M 1026 6th
Schwab Wm 1017 1st rm 202
Shimotsusa M 427 E
Souvenir Cloth Photo Co, 1122 3d
Steinbach L F 1212½ 5th
SWOPE PHOTO SHOP, 427 E
VREELAND GEORGE J, 1047 5th (See right side lines and page 72)
Ward Henry Oceanside
Warren W F 524 F
Williams S S 820 5th
Wright H R ft of 5th

Photostats

STOKES RODNEY CO, 858 3d (See page 21)

Physicians

Abbott G E Lakeside
Acheson F I 3628 5th
Adams H G 4345 Lamont Pacific Beach
Alberty W M 4143 University av ESD
Allen Frances M 861 6th rm 808
Alton W A 3716 Fairmount av E S D
Anderton H S 525 C rm 302

Ames Realty Company

Real Estate
Insurance
Ranches
Homes

730 E ST.
MAIN 1599

California Plating and Mfg. Works

Nickel, Gold, Silver, Bronze, Brass, Cobalt and Electro Plating, Lacquering, Metal Polishing and Enameling, Auto Accessories, Wind Deflectors.

1146-1148 UNION
Between B and C
Phone Main 2545

EASY PAYMENTS

Six Floors of Quality and Popular Price Furniture, Carpets, Rugs, Draperies, Office Equipment, and Gas Ranges.

THE BLEDSOE COMPANY
FURNITURE SIXTH and C Sts.

WASHING MACHINES
SEWING MACHINES
VACUUM CLEANERS
HEATING APPLIANCES
PORTABLE LAMPS
955 SIXTH STREET

Hartwell
ELECTRIC COMPANY

ELECTRICAL CONTRACTORS
LIGHTING FIXTURES
MOTORS, MOTOR REPAIRING
MAZDA LAMPS
TELEPHONE, MAIN 318

Physicians—Cont.

Andrews H F 520 E rm 1000
Apjohn Henry Jacumba
Arnold M H 1007 5th rm 1220
Ashcroft F E 301a 3d av Chula Vista
Austin Florence O 3924 Falcon
Axtell S B 2067 Front
Banks A E 861 6th rm 722
Barclay H A 1824 Madison av
Barry R K 1007 5th rm 921
Black E C 504 University av
Brenner C R 1007 5th rm 721
Brown C W 520 E rm 404
Brown Grace E Fallbrook
BURGER THOS O, Suite 1200 First Natl Bank Bldg, 1007 5th
Butler E A 121 Bway rm 321
Butler F A 432 F rm 552
Byars A H 861 6th rm 806
Calvert F C 636 Market
Carmody Wilma Mrs Hotel Brewster
Carpenter C R 4143 University av
Carrington P M 520 E rm 809
Carter F H 861 6th rm 627
Carter R S 861 6th rm 518
Chamberlain E F 861 6th rm 710
Chartres-Martin E P 121 Bway rm 545
Chilcott W L Ramona
Churchill J F 861 6th rm 704
Clare M W 3794 University av E S D
Clark V G 1831 4th
Clemens F L 964 5th rm 306
Cleverdon Ernest 1007 5th rm 622
Coburn E S 704 National av National City
Cole J A 918 5th
Compton G W 964 5th rm 314
Corey M D Mrs 7816 Girard av La Jolla
Cornell H D 861 6th rm 717
Crabtree E H 1007 5th rm 410
CRANDALL ALICE HUFF MRS, 1342 5th
Crandall H F Oceanside
Crawford W W 861 6th rm 400
Crise B L 130 W Grand av Escondido
Cruikshank Geo H 1007 5th rm 1017
Cunningham T M La Mesa
Curtiss W H 861 6th rm 409
Dail C F 1017 1st rm 713
Denison J R 3219 Main
De Ville Leon 861 6th rm 600
Dingeman F J 1007 5th rm 502
Doig R L 432 C rm 12
Donnell R H 1007 5th rm 921
Doria M M jr 861 6th rm 419
Dotson E E 110 N Lime Escondido
Dunbar F A Bonita
Durr S A 861 6th rm 704
Dyke S P San Ysidro
Ellis W L 2940 University av
Ennis Matilda Alpine
Erkenbeck J W 1017 1st rm 711
Farrow E J 3619 4th
Fletcher O P 3745 3d
Fly R J 964 5th rm 324
Fox C M 861 6th rm 400
Franklin B V 2333 4th
Frauer E A 1007 5th rm 519
Gagnon A L 861 6th rm 429
Gahan E W 1468 1st
GEISTWEIT WM H JR, Suite 1200 First Natl Bank Bldg, 1007 5th
Gibson L D 919 4th rm 19
Gillispie S T 1033 Prospect La Jolla
Gregg R J Lakeside
Grey G H 964 5th rm 400
HAAS GUSTAVE W DR, Suite 3 121 E 6th, Los Angeles (See classified Orthopedists)
Haensler A V Mrs 3426 Valle av
Hall E M 861 6th rm 207
Harding M C 861 6th rm 427
Hartley J D 432 C rm 28
Haviland C M 861 6th rm 619
Hazen Bernice M 861 6th rm 726
Higbee D R 520 E rm 410
Hildreth H L Santa Ysabel
HOFFMAN R ORA, 710 First Natl Bank Bldg 1007 5th
Hoover E F 861 6th rm 421
Howard C E 1007 5th rm 1220
Howard Edwd 7702 Fay av La Jolla
Hulbert R G 520 E rm 502
Ingebretsen Paul 705 Bway
Irones R B 121 Bway rm 545
Jackson J A 520 E rm 904
Jennison J E 520 E rm 1000
Jessee G M 3894 Conklin av E S D
Johnson T F 205 E 8th National City
Jorgensen H C 1007 5th rm 1119
Keith J P 3238 Goldsmith Loma Portal
Kemper C A S 110 N Lime Escondido
Kendall O J 964 5th rm 500
Kinney L C 1831 4th
Kinsley W I 832 5th
Klietsch Otto 2704 Upas
Knorr L R Lakeside
Knox C R El Cajon
Larsen R H Mrs 1530 Ft Stockton dr
Larzalere J V 152 W Grand av Escondido
Larzalere R V 152 W Grand av Escondido
Lazelle H G 7945 Girard av La Jolla
Lee F A 3157 Ivy
Leisenring H G 861 6th rm 210
Lenahan F P 1007 5th rm 721

ALASKA FUR and CURIO STORE
Furs Repaired and Remodeled
Cash Paid for Raw Furs
Tanning and Taxidermist Work
FURS STORED
M. B. Bales
923 FIRST ST.
Spreckels Theatre Building
San Diego, Cal.

RIDGEWAY REALTY CO.
Real Estate
Rentals
Insurance
PHONE 65289
2115 LOGAN AV.

THE PACIFIC MUTUAL
LIFE INSURANCE COMPANY
Issues One Accident Policy Every Minute
ACT

NEAL & DEASY
NOW 625 E Street

THE HUB CLOTHING CO. ESTABLISHED 1904

SHOES, HATS AND HABERDASHERY
ARMY AND NAVY GOODS
ENTIRE BUILDING--902 TO 910 4TH ST

Lesem A M 520 E rm 410
Lewis J P 1007 5th rm 827
Lischner F R Mrs 121 Bway rm 451
Lischner Hyman 121 Bway rm 551
Little T C 1007 5th rm 921
Luscomb C E 3624 4th
McCausland W S 2d av nw cor F Chula Vista
McColl J M 1007 5th rm 511
McElhinney J H Palm City
McGinnis G H 861 6th rm 416
McLellan G H 1174 Orange av rm 200 Coronado
Macpherson J F 3843 Park blvd
Magee T L 1840 L
Mahan Lillian B 861 6th rm 726
Mallery J H La Mesa
Mann E C 1007 5th rm 921
Mann J W La Mesa
Marsh C E 1245 13th
Marsh O G 1007 5th rm 721
Mathewson Eugene Bostonia
Mead F H 235 Bway rm 505
Miller Thatcher 520 E rm 410
Molitor Nicholas 1007 5th rm 708
Moore MacDonald 2310 5th
Morgan A Fallbrook
Newman H P 1564 8th and 1007 5th rm 1200
Newman W H 1007 5th rm 720 and 1564 8th
Nielsen J C 1007 5th rm 521
Northrup D B 1007 5th rm 410
Oatman H C 520 E rm 902
O'Neill B J 1007 5th rm 827
Osborne Albt 520 E rm 600
Osburn Priestly 861 6th rm 714
Owen Carl 1206 National av National City
Parker T A 7945 Girard av La Jolla
Parks J A 861 6th rm 710
Pickard R J 520 E rm 712
POLLOCK ROBERT, Suite 1200 First Natl Bank Bldg 1007 5th
Portoghese Naunzio 725 Bway
Potter M J Mrs 1007 5th rm 509
Potter W H 1007 5th rm 509
Ramer E Blanche 861 6th rm 408
Ratty F J 121 Bway rm 510 and 5046 Newport av Ocean Beach
Redelings L H 1007 5th rm 622
Rees C E 415 Elm
Rees & Stealy 415 Elm
Reid R S Oceanside
Remondino C H E 121 Bway rm 228
Remondino Peter C 1502 5th
Rolph W D 704 National av National City
Russell W W 1007 5th rm 410
Sharp R G 520 E rm 1000
Shea J J 1668 5th
Shelton R O 1007 5th rm 819
Stealy C L 415 Elm
Stevenson G R 861 6th rm 412
Stewart A C 964 5th rm 434
Stoddard C L 3148 University av
Strahlmann Louis 861 6th rm 530
Stromberger H H 3105 5th
Tanner C O 1007 5th rm 827
Thomas W M 121 Bway rm 643
Thompson H A 861 6th rm 802
Thornton A J 861 6th rm 400
Tow Johanna E 1007 5th rm 817
Tracy F M San Marcos
Underberg E C Alpine
Viruete V O San Ysidro
Webster I D 861 6th rm 806
Wegeforth Arthur 964 5th rm 400 and 1174 Orange av rm 200 Coronado
Wegeforth H M 964 5th rm 400
Weinberger Jos 861 6th rm 812
Weiskotten W O 1007 5th
Wells H L 1025 4th rm 319
Welpton Martha 1007 5th rm 903
Wessels A B 861 6th rm 717
Whealen Walter Fallbrook
White J F 121 Bway rm 643
Whitelock T S 1017 1st rm 710
Wier T F 861 6th rm 708
Wilkinson A J 861 6th rm 604
Willier A F 964 5th rm 332
Winship W A 520 E rm 1011
Winters W P 520 E rm 601
Worthington G B 1007 5th rm 721
YALE ARTHUR WELLS, 207 Electric Bldg, 861 6th
Yates J C 520 E rm 809
Young E N 121 Bway rm 246
Young J H 1007 5th rm 325
Zink Chas Dulzura
Zochert L W La Mesa

***Physicians' Supplies**

PHYSICIANS' SUPPLY CO, 1025 7th

Barney & Barney
Insurance
Bonds
Liability
Compen-sation
PACIFIC MUTUAL LIFE INS. CO.
Scripps Bldg.
(2nd Floor)

AUTO REPAIRING
CYLINDER GRINDING
WELDING AND BRAZING
1270 INDIA

HOFFMAN'S MACHINE SHOP
ESTABLISHED 1916

GENERAL MACHINE WORK
PHONE, 637-16

CONNER ADJUSTMENT BUREAU

G. E. CONNER
MANAGER

PHONE MAIN 2683 "WE GET THE MONEY" 212 GRANGER BLDG.

Chas. N. Woodworth
REALTOR
REAL ESTATE
Insurance
Financing
Building
Homes
932 Seventh
Main 1254

Main 1483 W. C. MORRISON, Proprietor

A. B. C. Truck Co.

"ALWAYS BEING CAREFUL"

FURNITURE MOVED, PACKED, STORED AND SHIPPED.
PIANOS A SPECIALTY.

Office 222 G

*Piano Dealers

GRAY-MAW MUSIC CO INC, 1256-1260 5th (See classified Pianos)

*Piano Movers

A B C TRUCK CO, 222 G (See adv)

ATLAS TRANSFER & STORAGE CO, 956 10th (See left side lines and page 85)

HECK BROS TRANSFER & STORAGE, 1031 14th

SAN DIEGO TRUCK CO, 436 B

*Piano Repairers

EYLES HENRY A, 3775 4th (See adv)

GRAY-MAW MUSIC CO INC, 1256-1260 5th (See classified Pianos)

Piano Tuners

ALLEN WILEY B CO THE, 1031 5th

EYLES HENRY A, 3775 4th (See adv)

GRAY-MAW MUSIC CO INC, 1256-1260 5th (See classified Pianos)

Hughes D C 532 Date

MARKLE'S PIANO SHOP, 523 Ash

Nicholson A O 1737 I

Piano Exchange 1230 5th

Preston J M 3250 Newton av

Pianos

ALLEN WILEY B CO THE, 1031 5th

CHASE A B PIANOS, Gray-Maw Music Co Inc Agts, 1256-1260 5th

Prudential Bond and Mortgage Co.
C. J. NOVOTNY
President & Attorney
BANCROFT BLDG.

Invest your Savings in Our Collateral Trust Bonds $100.00 Each

Secured by First Mortgages Assigned to UNION TRUST CO.

Tuner to particular Teachers, Schools, Clubs and Artists.

FINE PIANO TUNING

HENRY A. EYLES

Personal Service, Fine Tuning by Yearly Contract, Specialist on Players and Fine Grand Pianos, Repairing and Key Laying to the Trade.

EXPERIENCE:
Twenty-five years as Piano Builder—Inventor of Player Action Parts—Charge of Large Eastern Repair Shops—Factory Superintendent and General Manager—Head Player Man, Lyon & Healy—Official Exposition Tuner—Official Amphion Club Tuner—10 Years in San Diego.

3775 FOURTH ST. SAN DIEGO, CALIF.

CONSULT THE
BROWN OPTICAL CO.
1011 FIFTH STREET
GROUND FLOOR, FIRST NATIONAL BANK BLDG.
EYES EXAMINED BY APPOINTMENT
Main 2997
Prescriptions Filled

Willard STORAGE BATTERY
916 UNION cor. E

J. Stanley La Sha
IGNITION STATION

Willard STORAGE BATTERY
PHONE, 668-34

PIANOS FOR RENT

PIANOS, PLAYERS AND PHONOGRAPHS

Steinway
A. B. Chase
Ivers & Pond
Hallet & Davis
Conway
Lexington
Lyon & Healy
Washburn
McPhail
Newton
Ricca & Sons
Behr Bros.
Strohber

GRAY MAW
MUSIC COMPANY
INCORPORATED
"The Steinway House"

1256 to 1260 Fifth St.
Tel. 632-12

Pathe, Sonora, Hallet & Davis
Phonographs

HOMELAND BUILDING CO.

DEALERS IN
Building Material and Mill Work
Paints
Oils
Tools
Accessories

22-32 E. 8TH
NATIONAL CITY, CAL.

GRAY-MAW MUSIC CO INC, 1256-1260 5th (See adv)
HALLETT & DAVIS PIANOS, Gray-Maw Music Co Inc Agts, 1256-1260 5th
IVERS & POND PIANOS, Gray-Maw Music Co Inc Agts, 1256-1260 5th
LYON & HEALY PIANOS, Gray-Maw Music Co Inc Agts, 1256-1260 5th
STEINWAY PIANOS, Gray-Maw Music Co Inc Agts, 1256-1260 5th
THEARLE MUSIC CO, 640-644 Bway, Tel Main 22

***Pianos For Rent**
PIANO EXCHANGE, 1230 5th

***Pianos—Second Hand**
PIANO EXCHANGE, 1230 5th

Pianos and Organs
Franks Music Shop 624 5th
GRAY-MAW MUSIC CO INC, 1256-1260 5th (See adv)
Piano Exchange 1230 5th
Rucker S G Mrs 600 F

***Pianos and Organs for Rent**
GRAY-MAW MUSIC CO INC, 1256-1260 5th (See adv)

***Pianos and Organs—Second Hand**
GRAY-MAW MUSIC CO INC, 1256-1260 5th (See adv)

***Picture Frames—Wholesale and Retail**
SMITH-HARDACKER CO, 1045 6th (See page 6)

Pictures, Frames and Mouldings
ORR FRANK C, 1153-1157 4th

***Piling and Poles**
BENSON LUMBER CO, Bay Front Foot of Sigsbee (See front cover, classified Lumber and page 62)

***Pipe Cutting and Threading**
REED BROS CO, 727-733 7th (See right top lines and classified Plumbers)
SHELLEY BROS, Foot of G Street (See page 73)

***Pipe Dipping**
SHELLEY BROS, Foot of G Street (See page 73)

***Pipe Fittings**
HENDRY C J CO, C ne cor India (See right bottom lines and page 84)

STEWART C. KENDALL

General Insurance

309 First National Bank Bldg.

Telephone
MAIN 2941

PATENTS

A. B. BOWMAN
ATTORNEY AT LAW
518 UNION BLDG.
MAIN 2198
SAN DIEGO, CAL.

The William Kettner Co. GENERAL INSURANCE
Tel., Main 2183 334-335 SPRECKELS BUILDING

TEL. 66121
JNO. B. McINTYRE
GOOD BRAKES SAVE BAD BREAKS
744 7th

ROBERT D MAXWELL CO.
Buick
UNION AND BROADWAY.

Pipe Manufacturers
Banks & Banks Otay
Bent Concrete Pipe Co 2810 N
Bliss M D El Cajon

***Pipe—Second Hand**
CITY JUNK CO, 320 6th, Tel Main 268

***Pipe and Fittings**
WESTERN METAL SUPPLY CO, 7th ne cor L

***Pipe and Fittings—Iron**
SHELLEY BROS, Foot of G Street (See page 73)
WHITING-MEAD COMMERCIAL CO OF SAN DIEGO ne cor 1st and G, Yard 14th sw cor K, E S D Branch 3923 University av (See left bottom lines and page 26)

Pipes—Tobacco—Repairing
San Diego Pipe Hospital 306 C

***Piping—Metal**
STEETLE G R 2529 I (See page 84)

***Piston Grinding**
DOUBLE SEAL RING CO OF SAN DIEGO, 1160 2d (See classified Auto Accessories)

***Piston Rings**
DOUBLE SEAL RING CO OF SAN DIEGO, 1160 2d (See classified Auto Accessories)

***Piston Rings—Castonite**
KOEHLER H W, 644 F av, Coronado (See page 10)

***Pistons**
DOUBLE SEAL RING CO OF SAN DIEGO 1160 2d (See classified Auto Accessories)

***Pistons and Rings**
KOEHLER H W, 644 F av, Coronado (See page 10)

Planing Mills
BENSON LUMBER CO, Bay Front Foot of Sigsbee (See front cover, classified Lumber and page 62)
DIXIE LUMBER & SUPPLY CO, 3919 Ohio nr University av (See front cover and page 62)
GLASSON W J PLANING MILL, 1950 Main (See page 66)
La Mesa Planing Mill La Mesa
McCORMICK BROS LUMBER CO, 3835 University av sw cor Sisson av E S D (See E S D adv section)
McCORMICK CHAS R LUMBER CO, Office and Yards 1955 Colton av (See right top lines and page 64)
SAN DIEGO LUMBER CO, 6th sw cor L (See page 65)
SAN DIEGO PLANING MILL, L sw cor 8th (See page 73)
Washburne Planing Mill La Mesa
WESTERN LUMBER CO, Ft of Columbia (See page 65)

***Plants**
BEACON HILL NURSERY, 1901 Bway, and 633 68th, Encanto and 16th cor Highland av, National City (See left bottom lines and classified Nurseries)
SESSIONS MILTON P, San Diego av cor Mason (See right top lines and classified Landscape Gardeners)

***Plaster**
HILLCREST LUMBER CO, 3935 5th (See page 63)

***Plastering Materials—Lath, Wood and Metal**
BAILEY W J CO, 708 West G (See page 25)

***Plate Glass**
FULLER W P & CO, 7th ne cor F (See page 25)

***Platers**
(See also Electroplaters)
CALIFORNIA PLATING & MFG WORKS, 1146-1148 Union bet B and C (See right side lines)

***Player Pianos**
GRAY-MAW MUSIC CO INC, 1256-1260 5th (See classified Pianos)

Plumbers' Supplies
CRANE CO, 345 4th
HEILBRON FRED A, 1446 5th (See right bottom lines and page 73)
Nelson N O Mfg Co 426 7th
Rynott J W 1408 E

***Plumbers' Supplies—Jobbers**
WESTERN METAL SUPPLY CO, 7th ne cor L

Phone Main 2169
JOHNSON'S BOILER SHOP
REINHOLD JOHNSON, PROP
Boiler Repairing of All Kinds Promptly Attended To Boilers and Tanks Bought and Sold
125 E MARKET FLUE WELDING A SPECIALTY SAN DIEGO

CHAS. R. McCORMICK LUMBER CO.
Wholesale and Retail Dealers PHONE MAIN 4991 OFFICE, YARDS, PLANING MILL AND WHARVES FOOT OF 24TH. ON BAY

H. D. HUBBS
PLUMBING AND HEATING
Repair Work a Specialty
We carry a Complete Line of Plumbing Repairs
Phone, 635-25 1156 Third St.

Plumbers and Gas Fitters

Allen J R 918 Orange av Coronado
Bailey S C 5550 Riley
Bellon Walter 2968 F
Benaga R M San Ysidro
Busch L L Lemon Grove
Brown Plumbing Co 805 8th
Bryant A B 617 Alameda blvd Coronado
Chapman Floyd Sunnyside
Chase F M 1920 J av National City
CLARK JAMES H, 4068 University av, E S D (See E S D adv section)
Cramer G H 3421 University av E S D
Cricher Geo 218 Cedar
CROSKEY ANDY C, 323 F
Deacon D A 851 7th
De Boer Al Grossmont
Escondido Plumbing Co 110 W Grand av Escondido
Fitzgerald & Glezen 957 Orange av Coronado
Foster F B 4721 Kansas
Gottsch J W San Ysidro
HEILBRON FRED A, 1446 5th (See right bottom lines and page 73)
HUBBS H D, 1156 3d (See adv)
Humphrey G B Oceanside
Johnson E S 245 9th
Johnstone H S 1755 Kearney av
Johnstone J S 1415 1st
Jones O T Palm City
Julian C H 1228 2d
Kalben Max 660 11th
Kappner F W 2849 University av
Karlik J P 2575 University av
Kindler Albt 759 6th
KLINDT GUS C, 2265 1st
Kreiss W H 2553 Imperial av
Lambrechs H J 2764 Imperial av
Lancon L San Ysidro
Leonard J W & Son rear 1570 10th
McCloskey W P 2875 University av
Martin N E 4014 University av ESD
Mason F T 4612 Park blvd and 3938 University av E S D
MATCHINSKE GUS, 1532 J (See page 73)
Miller J E 3701 Main and 1015 National av National City
Milz A T 3940 Wabash av E S D
Mission Hills Plumbers 1613 W Lewis
Murphy J F 3822 30th
Ocean Beach Plumbing Co 5068 Niagara Ocean Beach
Oceanside Plumbing Co Oceanside
Pleiffer Henry 3602 Conklin av ESD
Powers L B & Son 1613 W Lewis
Radcliffe Plumbing Co 3028 Upas
REED BROS CO, 727-733 7th (See right top lines and adv)

THE MASTENS
All Kinds of
REAL ESTATE FOR SALE
Insurance
Fire
Auto
Bonds
Liability
RENTALS
LEASES
739 "E" STREET
TELEPHONE
648-25

REED BROS CO. SUCCESSORS TO **W. C. MERRITT CO.**
PLUMBING AND HEATING
Repair Work Promptly Attended To
Automatic Lawn Sprinkling Systems
727-733 Seventh Street
Phone Main 852 San Diego, Cal.

Geo. A. Bown Co.
Investment and Insurance Service
GEO. A. BOWN
President
B. J. NESS
Secretary
508 ELECTRIC BLDG.
Telephone 651-41
816 First Nat'l Bank Bldg.
Tel. Main 193

CARPENTER'S INC.
952 6TH ST., NEAR BROADWAY
TELS. 652-01; MAIN 828
Commercial Stationery, Office Supplies, Filing Systems and Devices, Books, Fine Stationery and Engraving
BOOK DEPARTMENT ON SECOND FLOOR

FORTIETH and IMPERIAL AVE.
CEMETERY
COMMUNITY MAUSOLEUM

GREENWOOD MEMORIAL PARK
(Perpetual Care)
Operated by Greenwood Cemetery Association

TELEPHONE MAIN 477
CREMATORY
COLUMBARIUM

KLICKA Brothers Company
LUMBER
CEMENT
BUILDING MATERIAL
Thirtieth and University
Tel., Hillcrest 1000

CHAS N STARK & CO
Monuments
Markers
Mausoleums
MAIN 639-W
38th and Imperial Av

RUDOLPH G. TREFZGER
"THE SANITARY PLUMBER"
JOBBING A SPECIALTY
Phone, Hillcrest 2111
Office and Show Rooms, 1405 University Ave., San Diego, Cal.

Plumbers & Gas Fitters—Cont.

Reeder G F 1451 University av
ROHDE BROS, 1312 5th (See page 74)
Rohde Erling 7908 Girard av, La Jolla
Ross O E 1017 1st rm 607
Schulze G W 1208 28th
Skinner A H & Co 316 3d av Chula Vista
Snook D J La Mesa
Soothern Construction Co 3924 Hamilton
SPENCER PLUMBING & HEATING CO, 405 Spreckels Bldg, 121 Bway (See page 74)
Stahl W G 1354 2d
Stromquist W A 627 16th
Tattersall F M 911 National av National City
Thomas W J Co 3808 5th
TREFZGER RUDOLPH G 1405 University av (See adv)
Turner V A 3980 1st
Wallace A G 4024 Adams av
Wallace G L 4671 37th
Warner G C 2155 Harrison av
Whitt J O rear 236 3d av Chula Vista
Williams S F 640 18th
Wood E A 4612 Park blvd
ZIMMERMAN RUDOLPH F, 7921 Girard av, La Jolla (See left side lines and page 74)

***Plumbing Contractors**

CLARK JAMES H, 4068 University av E S D (See E S D adv section)
HEILBRON FRED A, 1446 5th (See right bottom lines and page 73)
HUBBS H D, 1156 3d (See classified Plumbers)
SPENCER PLUMBING & HEATING CO, 405 Spreckels Bldg, 121 Bway (See page 74)
ZIMMERMAN RUDOLPH F, 7921 Girard av, La Jolla (See left side lines and page 74)

***Plumbing Fixtures**

STANDARD SANITARY MFG CO, 726 W Beech

***Plumbing Fixtures and Brass Goods**

STANDARD SANITARY MFG CO, 726 W Beech

***Plumbing Material**

HEILBRON FRED A, 1446 5th (See right bottom lines and page 73)
HOEHNER JULIUS WRECKING CO, 644 15th sw cor G (See classified Wrecking Companies)
WHITING-MEAD COMMERCIAL CO OF SAN DIEGO, ne cor 1st and G, Yard 14th sw cor K, E S D Branch 3923 University av (See left bottom lines and page 26)

***Plumbing and Heating**

CLARK JAMES H, 4068 University av E S D (See E S D adv section)
CROSKEY ANDY C 323 F
HEILBRON FRED A, 1446 5th (See right bottom lines and page 73)
HUBBS H D, 1156 3d (See classified Plumbers)
JOHNSTONE JAMES S, 1415 1st
MISSION HILLS PLUMBERS, 1613 W Lewis
REED BROS, 727-733 7th (See right top lines and classified Plumbers and Gas Fitters)

GEORGE F. OTTO & SON
Florists and Nurserymen
NURSERY, 35TH AND NATIONAL AVE.
PHONE, Main 7086
FLORAL DEPOT
7th. S. W. Cor. B
PHONES
668-91 668-92

W. F. LUDINGTON CO. GENERAL INSURANCE AND SURETY BONDS MARINE INSURANCE
234-235 SPRECKELS BLDG.

SPENCER PLUMBING & HEATING CO, 405 Spreckels Bldg, 121 Bway (See page 74)
TREFZGER RUDOLPH G, 1405 University av (See classified Plumbers and Gas Fitters)
ZIMMERMAN RUDOLPH F, 7921 Girard av, La Jolla (See left side lines and page 74)

***Poles and Piling**

BENSON LUMBER CO, Bay Front Foot of Sigsbee (See front cover classified Lumber and page 62)

***Polishing—Metal**

CALIFORNIA PLATING & MFG WORKS, 1146-1148 Union bet B and C (See right side lines)

***Portland Cement**

DIXIE LUMBER & SUPPLY CO, 3919 Ohio nr University av (See front cover and page 62)

***Portrait Enlargements**

MISSION ART STUDIO, 235 West F

Post Cards

Christiance H L 1409 5th
Geisselmann O E 1027 4th
Green B B 741 5th
Leavitt H C 419 Bway

***Poster Work**

HILL W CLYDE, 1 Sefton Bldg, 432 C

Poultry—Live and Dressed

Gray's Poultry Market 627 Market
SAN DIEGO POULTRY HOUSE, 841-843 Market

***Poultry Food**

OLIVER MEAL & OIL CO, 841 Harbor (See left side lines and page 74)

Poultry Raisers

Alexander S G 638 3d av Chula Vista
Anderson A W Ramona
Anderson C P E 109 2d av Chula Vista
Anderson & Tracy 1820 E 16th National City
Arnold Susan Mrs E 28th cor P av National City
Arnott T J Lemon Grove
Asmus Geo Carlsbad
Babcock L R 4330 Belmont av
Baker Ory 323 W Grand av Escondido
Banks D G San Ysidro
Beach & Riehle Lemon Grove
Beadle W H Lakeside
Beard Henry Carlsbad
Becker J J 1628 2d av National City
Bellows A C Lakeside
Berry E U San Ysidro
Bisher A C Ramona
Blase E Lemon Grove
Bottger F E 1404 1st av National City
Branneman Lydia Mrs Ramona
Brockway J C Lakeside
Brophy F L 3924 Honeycutt Pacific Beach
Brunski Leonard 525 5th av Chula Vista
Buechner F J Highland av n of Division R D 3 Bx 301
Burlingham E L E 30th and Sweetwater rd Sweetwater Valley
Burt E R Lemon Grove
Bushert A M 928 E 18th National City
Bussing Antone E 21st nw cor D av National City
Butters E E 1033 E 16th National City
California Leghorn Breeders Inc Lemon Grove
Campbell Geo La Mesa
Campbell S S San Ysidro
Cannon W J Ramona
Capwell W E 255 Sea Vale Chula Vista
Carter Andw 4520 38th
Comings G R Ramona
Conforth R A 456 2d av Chula Vista
Cota A W Del Mar
Crane J W Sunnyside
Dalton U G 1021 E 16th National City
Darling H K Ramona
De Groat G R Ramona
De Venille C M Ramona
Donahoe M F Ramona
Drew L J Mrs La Mesa
Dukes Jas Ramona
Duncan Rupert Bonsall
Dupree F B ws 6th av 1s of F Chula Vista
Dutilleul Fernand 3563 Sierra av E S D
Edwards Emma Mrs Nestor

CHAS. E. ANDERSON
Real Estate
Loans
Insurance
Exchanges
Hotel
Broker
745 E
Sw. Cor. 8th
TEL.
613-49

KEEP SMILING
PHONE
614-39

A. G. ECKOLS
CHIROPRACTOR
PALMER GRADUATE
Lady Attendant
Xray Laboratory Service
Hours, 10 a.m. to 6 p.m.
Saturdays,
10 a.m. to 4 p.m.
330-331
Union Bldg.

W. E. KIER CONSTRUCTION CO.
813 First National Bank Building
GENERAL CONTRACTORS
San Diego, California
Telephone, Main 2427

HOTEL CHURCHILL
AMERICAN AND EUROPEAN
NINTH AND C STREETS

ALL OUTSIDE ROOMS
ABSOLUTELY FIREPROOF
GEORGE L MAYNE, MANAGER

STOLL'S MULTIGRAPH Shop
AND
Advertising Bureau
PHONE 655-33
919 Fourth St.

MULTIGRAPHING
ADDRESSING
TYPEWRITING
MAILING
MIMEOGRAPHING
MAILING LISTS
Public Stenographer

L. M. STOLL, MGR.

P. M. DAIRY CO.

Manufacturers and Distributors of
Purity Dairy Products

COTTAGE CHEESE
ICE CREAM
BUTTER
CREAM
MILK KEFIR

12th & K Sts.
Phone, MAIN 3311

Butter and Egg Dept.-701 Fifth
MAIN 411

Poultry Raisers—Cont.

Elliott A B Ramona
Elliott F K Ramona
Ellis Olive National av and 24th National City
Elston M W Oceanside
Feeler H L Ramona
Fenn E R Ramona
Fisher C H 3862 Van Dyke av ESD
Fleming John 4412 Menlo E S D
Fosgate Albt 4465 Cerros E S D
Foster Alex 2505 F av National City
Foster P San Ysidro
Frazier H L 4251 3d
Fuller R G 4764 Gardena av
Gaines S H Palm City
Gibson F L Carlsbad
Gilbertson Gilbert 3015 Prospect E S D
Gilman C W 716 4th av Chula Vista
Gilman W H Nestor
Graham C K Mrs Ramona
Graham W T Ramona
Grant C A 3547 Highland av ESD
Grau C H La Mesa
Graves D W El Cajon
Gray W H 3499 Auburn dr E S D
Groene Eugene 3779 Cottonwood
Hall C J 4394 Menlo E S D
Hall Lulu B Verruga
Hamaker V R Ramona
Hamilton Ezra Nestor
Hamilton W C Lemon Grove
Hanson Jason Ramona
Harris H R 2040 Earl
Harris L M 232 E 10th National City
Harris Richd Palm City
Hart C E Lemon Grove
Helix Poultry Farm Lemon Grove
Hertel C F Otay
Hinck Geo Ramona
Hinman B L 4662 36th
Hopkins F Mrs 4169 Altadena E S D
Hosford F H Lemon Grove
Hubbard J C Lemon Grove
Humphrey J J 1615 P av National City
Hurley Chas Ramona
Hurley Leo Ramona
Imperial Poultry Yards 3019 University av
Israel G A 4249 Morena blvd Pacific Beach
Jacks J D es 5th av 2 s of H Chula Vista
Johnson H W Lemon Grove
Johnson W F 3468 Ellison pl
Kearney M C Ramona
Kelley Grace E J av sw cor 24th National City
Kendall C B 468 2d av Chula Vista
Kendall W A Ramona
Kerr P G 4221 Van Dyke av E S D
King J E Ramona
King P J 125 E 17th National City
King S T Ramona
Knudtson Fred 3641 Central av ESD
Kopp J F 3844 Sisson av E S D
Kreutzkamp Chas Carlsbad
Krumm A 3535 Filbert
Kuntz W F Ramona
Lamond J F Lakeside
Lawson J H Poway
Lentz Noah 2004 Hornblend av Pacific Beach
LeRiche F W 4490 Menlo E S D
Long G M Carlsbad
Lord F L Ramona
Lucas C M Lakeside
Ludivig J C Sunnyside
McDonald T J Ramona
McIntyre J M 3250 Cabrillo E S D
McKinney B F El Cajon
M-D Poultry Ranch 462 1st av Chula Vista
Markham W J 643 1st av Natl City
Marlette Steven Ramona
Mason C W rear 4135 Radio rd ESD
May C La Mesa
Meagher J San Ysidro
Miller P H 3621 Euclid av E S D
Moeller Cassie Sunnyside
Moore G G 3831 Acacia
Morgan Thos 3448 K
Mortz Chas ns Sweetwater rd Sweetwater Valley
Murray Alex 1809 P av National City
Musson C S 597 2d av Chula Vista
Naron W R San Ysidro
National Poultry Co 1451 Market
Nelson J N 3065 Amethyst E S D
Newbury T J 3281 Cabrillo E S D
Nicholson J T Lemon Grove
Nipp Wm 212 Garrett av Chula Vista
Noble John Ramona
Nordman Ella J Verruga
Nordstrom E K Ramona
Ocean View Poultry Farm 671 2d av Chula Vista
O'Connor J J Lemon Grove
Ohlwiler Isaac 3825 Madison av
Ortlieb W M 3644 Wilson av E S D
Otto F C 720 3d av Chula Vsita
Paden J D 710 E 18th National City
Paradise Valley Poultry Ranch E end Paradise Valley

"San Diego's All Year 'Round Toyland"
PASSMORE'S BIRD AND TOY STORE
Phone 625-70
Alexander Noland, Prop'r
Canaries, Parrots and Gold Fish
Toys and Sporting Goods
1194-1198 SIXTH ST.
CORNER B

STEAMSHIP AGENT
659-12
--travel

S. L. KREIDER
239 SPRECKELS BUILDING
TICKETS OVER THE PRINCIPAL STEAMSHIP LINES OF THE WORLD
INFORMATION - LITERATURE - ITINERARIES
"We Ship Your Freight"

SHIPPING
659-12
--shipping

Parnall H R 104 L av National City
Paulsen Peder 4402 Prospect
Paxton T W Alpine
Payne J C Verruga
Peace C W Lakeside
Pearce Edwd Ramona
Pearsall A G 96 I Chula Vista
Peaslee C S 3504 Woolman av
Peirce R W Ramona
Pennell Hugh 471 2d av Chula Vista
Perrin W C 2819 E
Pettey Chas Nestor
Petty C F San Ysidro
Pierson O S Lemon Grove
Pratt H E 605 2d av Chula Vista
Quinlan J A 5465 El Cajon av ESD
Reeves A J 4545 County rd
Rendigs A A 369 D Chula Vista
Reuter B W 475 4th av Chula Vista
Reuter J A 495 4th av Chula Vista
Richison T W 4024 Boston av
Rogers C C W 230 National av Chula Vista
Rothier J A 144 S 36th
Rozzelle Whitney 1904 Beryl av Pacific Beach
Russell E H Ramona
Sawday Orley Ramona
Schlink E H Ramona
Schmidt Frank Batch av nr Klauber av Encanto
Schmidt Michl 1905 C av National City
Schmucker J F Ramona
Scott Ralph rear 4608 35th
Scrivner Jas Lemon Grove
Seay Elizabeth Ramona
Sexaur R M 750 2d av Chula Vista
Shuttleworth John 700 3d av Chula Vista
Simmes R C Ramona
Smith H E Lakeside
Smith N T 3131 Frankfort Morena
Sogo Aizo 2423 Grand av Pacific Beach
Soper J R 620 F Chula Vista
Steintorf B M 1471 Garnet av Pacific Beach
Streeter C G 3251 L
Swain W E 3830 Euclid av E S D
Swanson F A 117 2d av Chula Vista
Thomas S A R D 1 Bx 416 E S D
Thornton Mary E Verruga
Threader W G 111 E Idaho av Escondido
Tilton Edwd 4130 Estrella E S D
Tobias L J San Ysidro
Turpening Rena 212 K Chula Vista
Vanderbleek Isaac Ramona
Walker F D Ramona
Walsh J B 204 H Chula Vista
Walters F H 364 4th Chula Vista
Walters J C La Mesa
Walton L R Verruga
Warren R L 1945 P av Natl City
Watson Elmer Ramona
Watson Wm Ramona
West W H Lemon Grove
Whitaker Herbt Lakeside
Whitaker R A Lakeside
White W D Ramona
Whitmore Oscar 3713 Wilson av ESD
Wight C J Lemon Grove
Wilcox A W Ramona
Wilkin C F Ramona
Williams Ella Mrs Verruga
Wilms Herman San Ysidro
Wilson B S 3037 Prospect E S D
Wilson Martin Ramona
Wood Percy 1920 Fresno
Wootters W E 950 3d av Chula Vista
Worthington G H 353 S Bancroft
Wright R J El Cajon
Yeager Amelia E 1126 E 7th National City
Young Emeline Mrs 4316 Altadena E S D
Young Geo Ramona
Zimmerman Geo Nestor

***Poultry Supplies**

BUTLER WM J 2638 Imperial av (See page 37)

ESCONDIDO ELECTRIC HATCHERY, 118 W Grand av Escondido (See Escondido adv section)

IRWIN & CO, K se cor 4th (See back cover, right side lines and page 38)

OLIVER MEAL & OIL CO, 841 Harbor (See left side lines and page 74)

SAN DIEGO SEED CO, 943 6th

SELEY'S SEED STORE, 644 E

SILVERTHORN FRED C & SONS, 844 Market (See right top lines and pgae 40)

IRWIN & CO.
Hay, Grain and Feed
Grain Bags
Wool Bags
Sack Twine
Coal, Wood
MFG.
POULTRY AND DAIRY FEEDS
Main Office
FOURTH AND K
Phones:
Main 440
663-01

JONES-MOORE PAINT HOUSE
WHOLESALE
RETAIL
Paint
Varnish
Roofings
Cor. 5th and A Streets

IF IT'S INSURANCE
"Remember Gist"
Gilman A. Gist
Insurance Specialist
MAIN 188 444 SPRECKELS BLDG.
ETNA

LOS ANGELES
SAN FRANCISCO
OAKLAND

HUNTER, DULIN & CO.

PASADENA
SANTA BARBARA
HOLLYWOOD

GOVERNMENT, MUNICIPAL AND CORPORATION BONDS
FOURTH FLOOR, FIRST NATIONAL BANK BUILDING TELEPHONE, MAIN 5586

SUNSET
ENGRAVING COMPANY
DRAWINGS
ENGRAVINGS
SAN DIEGO, CALIF.
NINTH FLOOR
ELECTRIC
(TIMKEN)
BUILDING
MAIN 1517

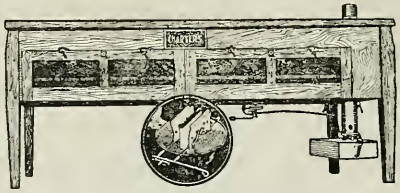

Agents For
Charters Incubator Co.
Incubators,
Blue Flame Brooders, Supplies
SEEDS

STILES POULTRY SUPPLY CO.
630 E ST. SAN DIEGO, CAL.

Poultry Supplies—Cont.

STILES POULTRY SUPPLY CO, 630 E (See right top lines page 83 and adv)

Poultry Yards

ESCONDIDO ELECTRIC HATCHERY, 118 W Grand av, Escondido (See Escondido adv section)

***Poultry and Stock Feed**

GLOBE GRAIN & MILLING CO, Ash nw cor California

Powder Manufacturers

TROJAN POWDER CO, 920 8th

Premiums

Sperry & Hutchinson 1260 4th

***Preparatory Schools**

SAN DIEGO ARMY AND NAVY ACADEMY Garnet cor Lamont, Pacific Beach (See page 80)

***Prescription Druggists**

CENTRAL PHARMACY, 3900 University av ne cor Central av E S D (See E S D adv section)

OWL DRUG CO THE, Bway ne cor 4th

WHITE CROSS DRUG STORE, 4153 University av se cor Pauly av, E S D (See E S D adv section)

***Pressing and Cleaning**

STURZ JULIUS, 1015 5th (See insert beginning classified section)

***Prest-O-Lite Tanks**

YOUNG & CHAMBERLAIN, 1130 Front (See left bottom lines and page 15)

***Printers**

ACME MAILING SERVICE, Suite 319 Spreckels Bldg, 121 Bway (See right side lines and classified Multigraphing)

COMMERCIAL PRINT SHOP, Main Entrance Bancroft Bldg, 1015 1st (See page 76)

EAST SAN DIEGO PRESS, 4166 University av, E S D (See E S D adv section)

SIKES GEORGE P, 1367 5th

Printers—Book and Job

Acme Printing Co 821 1st
American Press The 129 W Grand av Escondido
Arts & Crafts Press 826 3d
Barstow K G 647 7th
BOECK VICTOR L, 962 2d (See page 61)
Campbell Press 807 8th
CITY PRINTING CO, 722 Market
Clawson W B 1527 1st
Coronado Saturday Night 943 Orange av Coronado
Denrich Press 161 Highland av Chula Vista
Dove & Robinson 634 3d
EAST SAN DIEGO PRESS, 4166 University av, E S D (See E S D adv section)
Elite Printing Co 945 7th
Ewalt & McNevin 939 E
FRYE & SMITH 850-856 3d (See page 75)
Hansen N F Publishing Co Oceanside
Harbs J H 835 G
Hart G E 331 F
Heath Printing Co 852 7th
Hildreth J C 820 5th
Hillcrest Print Shop 3869 5th

PHONE
MAIN 2325
ROGERS
CARRIAGE
WORKS
ALPY & KOLBECK
Proprietors
AUTOMOBILE
and CARRIAGE
REPAIRING
Bodies, Springs
and Wheels Made
to Order
635 2nd St.
San Diego, Cal.

WHITE FRONT GARAGE
Repairing, Tires, Accessories, Gas and Oil SPECIALLY EQUIPPED TOW CAR
HILLCREST, 2562-J FRED TYE, PROP. 900 UNIVERSITY AVE.

PLUMBING, HEATING, REPAIRING
REED BROS. CO. 727-733 SEVENTH STREET
SUCCESSORS TO
W. C. MERRITT CO. MAIN 852 SAN DIEGO

G. W. GREENMAN Res. Main 727-M
J. A. GREENMAN Res. 61429
H. G. GREENMAN Res. Hill., 1556-J

Greenman & Sons

WHOLESALE EGGS, FRUIT
PRODUCE AND FLOUR
416 SIXTH STREET

Phones, Main 1471 and 1472 San Diego, Calif.

Howe Printing Co Hotel del Coronado Printing dept Coronado
Kavanaugh J A La Mesa
La Jolla Light 1041 Wall, La Jolla
Limon Hernando 856 8th
Milliman F J 3821 30th
MULTIGRAPH LETTER & PRINTING SERVICE, 332-334 Union Bldg, 235 Bway (See right side lines and classified Multigraphs)
Oceanside News Oceanside
Pacific Coast Sales Book Co 916 Bway
Payne Thos 822 8th
Pinkston L P 121 Bway rm 417
Plaza Press 130 W Bway
Plymouth Co 313-19 5th
San Diego Eagle 611 3d
Smith & Son El Cajon
Southwest Publishing Co 1031 National av National City
Stewart Printing Co 216 West F
Traub G E 715 8th
Watson-Jones Inc 924 3d
White G E 2560 Imperial av
Wilson E P Co 607 8th

*Printers—Commercial

COMMERCIAL PRINT SHOP, Main Entrance Bancroft Bldg, 1015 1st (See page 76)
FRYE & SMITH 850-856 3d (See page 75)

Produce—Retail

Addison Jas 534 University av
Carrill & Leach 4613 Park blvd
Doctor Jas 7830 Girard av, La Jolla
Greenbaum Leo 625 Bway
Harrington J R 5071 Newport av, Ocean Beach
Pirtle R W 2310 30th
San Diego Fruit & Produce Co 541 J

Produce—Wholesale

American Produce Co 450 6th
Crescent Fruit & Produce Co 339 6th
David Produce Co 439 6th
Doyle-Barnes Co J sw cor 7th
Escondido Produce Co 441 6th
Farmers Market The 460 6th
GREENMAN & SONS, 416 6th (See adv)
Growers Marketing Co 335 6th
Japanese Farmers Assn 460 6th
Julian Produce Co 401 6th
Kiya J 417 6th
KLAUBER WANGENHEIM CO, Market ne cor 4th
Maydole-Smith Fruit & Produce Co 444 6th
Mekas Bros 455 6th
Morosco Bros Co 607 J
Patella Tom 400 6th
Poultry Producers of San Diego Inc 50 22d
Smith Produce Co 518 6th
Swan Produce Co 613 J
Swan & Co 408 6th
Vessey & Co 633 J
Western Produce Co 613 J
Wright G B 348 5th
Wurgaft R L 408 6th

Psychologists

Hipsley C E 2525 L
Jacques Z Z 958 8th
Pritchard J D 2348 Commonwealth

*Public Accountants

BRUCE J WM, 706 Watts Bldg, 520 E (See classified Accountants)
CODDINGTON GEO J, office ft of W Bway
ELDRED WM, 706 Electric Bldg, 861 6th

West Coast LIFE INSURANCE COMPANY
PERFECT PROTECTION POLICIES
LIFE HEALTH ACCIDENT
A SERVICE THAT ENDURES
E. CROWE
DIST. MANAGER
338 Spreckels Bldg. San Diego
PHONE 649-52

PHILIP MAYER CO.
848 7th St.
Phone, Main 1853
AGENTS FOR
Baker Iron Works
Fairbanks, Morse and Co.
Wagner Electric Co.
Electrical Supplies
Motor Repairing
ELEVATOR and ELECTRICAL CONTRACTORS

PERCY H. GOODWIN CO.
GENERAL INSURANCE AND BONDS • REAL ESTATE, RENTALS AND MORTGAGES
1202 FOURTH STREET TELS., 668-97 668-98

PHONES:
OFFICE, MAIN 17
RES., HILLCREST 2295-J

For Bargains in City and Country
REAL ESTATE
Also Imperial Valley Land
Exchanges a Specialty

YOU WANT TO SEE THE ONLY
FRANK E. JONES
1015 7TH ST.

ROWE MOTOR SHOP

The House of Service

Washing
Greasing
Gas and Oils
Accessories
Vulcanizing
Gill Batteries
Battery Repairing
General Repairing

Eighth and C

PHONE
644-73

***Public Accountants—Cont.**

EVERTS LESLIE S, 726-727 First Natl Bank Bldg, 1007 5th

O'CONNOR & COBUN, 1108 First Natl Bank Bldg, 1007 5th (See classified Accountants)

VREELAND, EVERTS & CO, 726-727 First Natl Bank Bldg, 1007 5th (See classified Accountants)

***Public Buildings**

(See also Miscellaneous Information in front of book) ....

ELECTRIC BUILDING, 861 6th (See page 27)

SCRIPPS F T BUILDING, 525 C (See page 28)

SPRECKELS BUILDING 121 Bway bet 1st and 2d (See page 29)

UNION BUILDING, 235 Bway bet 2d and 3d (See page 30)

Public Markets

East San Diego Public Market 4152-54 University av E S D

Grand Central Public Market Bway ne cor 6th

Hillcrest Public Market 3801 5th

New Farmers Market 701 12th

Palace Market 732 Bway

Peoples Market 1005 Orange av Coronado

Rabinowitz Bros Bway ne cor 8th

Ranchers Market G se cor 8th

San Diego Public Market Bway ne cor 8th

Twent-Ninth and University Public Market 29th at University av

Young's Market Co Bway at 8th

***Public Stenographers**

ACME MAILING SERVICE, Suite 319 Spreckels Bldg, 121 Bway (See right side lines and classified Multigraphing)

MOORE JACK, 416 Granger Bldg, 964 5th (See right bottom lines and page 68)

MULTIGRAPH LETTER & PRINTING SERVICE, 332-334 Union Bldg, 235 Bway (See right side lines and classified Multigraphs)

SEYMOUR & SEYMOUR, 522 Union Bldg, 235 Bway (See page 76)

SOUTHERN SCHOOL OF SECRETARIES, 4th Floor U S Natl Bank Bldg, 1023 2d (See left side lines and page 82)

STOLL'S MULTIGRAPH SHOP AND ADVERTISING BUREAU, 919 4th (See left side lines and page 69)

WHITE RAYMOND MISS, 215-216 Owl Drug Bldg, 1025 4th

***Public Utility Bonds**

HUNTER, DULIN & CO, 4th Floor First Natl Bank Bldg, 1007 5th (See left top lines)

SHAPIRO COMPANY, 320 First Natl Bank Bldg, 1007 5th (See left top lines)

***Publicity**

PLAMBECK CHAS J ADVERTISING SERVICE THE, 405 Owl Drug Bldg, 1025 4th

WESTERN ADVERTISING CO, 502-503 Union Bldg, 235 Bway (See classified Advertising Agencies)

***Publicity Bureaus**

SEYMOUR & SEYMOUR, 522 Union Bldg, 235 Bway (See page 76)

Publishers

Arts & Crafts Press 826 3d

Arts & Crafts Program Pub Co 826 3d

Community Publishing Co 3821 30th

EAST SAN DIEGO PRESS, 4166 University av, E S D (See E S D adv section)

Fairbrother Al 1041 Wall La Jolla

Flowers A E 121 Bway rm 656

Harbs J H 835 G

O S Publishing Co 646 41st

SAN DIEGO DIRECTORY CO, 860 3d

San Diego Eagle Publishing Co 611 3d

San Diego Sun Publishing Co 1165 7th

SAN DIEGO UNION CO, Union Bldg, Bway sw cor 3d

Scripps-Howard Newspapers (California Group) 525 C rm 307

Smith Kirk 4829 Saratoga av Ocean Beach

Smith & Son El Cajon

Students Publishing Corp 525 C rm 605

South Moulton Co 525 C rm 303

Southwest Publishing Co 1031 National av National City

TRIBUNE CO THE, Union Bldg, Bway sw cor 3d

***Pumping Machinery**

SAN DIEGO MACHINE CO, 739-745 4th (See classified Machine Shops)

HOLSUM BREAD
Southern California Baking Co.
125-171 FOURTEENTH ST
Phones: Office, 659-09 Factory 655-25

LOS ANGELES
SAN FRANCISCO

WM. R. STAATS CO.
—ESTABLISHED 1887—

PASADENA
SAN DIEGO

GOVERNMENT, MUNICIPAL AND CORPORATION BONDS
410 UNION BUILDING TEL. 642-09

***Pumps**

FAIRBANKS, MORSE & CO, Philip Mayer Co Representatives, 848 7th
SAN DIEGO MACHINE CO, 739-745 4th (See classified Machine Shops)
WEST COAST GAS ENGINE CO, 312 W Market nw cor Union

***Punching and Stamping**

SAN DIEGO MACHINE CO, 739-745 4th (See classified Machine Shops)

***Radiator, Fender and Auto Body Repairing**

NOVELTY SHEET METAL WORKS, 1251-1255 4th (See page 83)

***Radiator Repairers**

COBB DAVID R SHEET METAL CO, 830 7th (See left side lines and page 83)
PIONEER AUTO RADIATOR SHOP, 645 3d

Radio Apparatus

AUTO ELECTRIC CO, 839-859 8th (See classified Automotive Electricians)
H C T Radio Mfg Co 1241 University
INDEPENDENT ELECTRICAL CO, 928 7th (See classified Electricians)
SOUTHERN ELECTRICAL CO, at 3d and E and 7th and Bway (See right top lines)

***Radio Equipment**

EQUIPMENT SALES CO, 402 B (See right side lines and page 76)

***Radio Parts and Supplies**

EQUIPMENT SALES CO, 402 B (See right side lines and page 76)

***Rags—Wiping**

SHELLEY BROS, Foot of G (See page 73)

***Railroad Bonds**

HUNTER, DULIN & CO, 4th Floor First Natl Bank Bldg, 1007 5th (See left top lines)
SHAPIRO COMPANY, 320 First Natl Bank Bldg, 1007 5th (See left top lines)

***Railroad Ties**

BENSON LUMBER CO, Bay Front foot of Sigsbee (See front cover, classified Lumber and page 62)

Railroads

Point Loma Railroad Co 235 Bway rm 209
San Diego Electric Railway Co 235 Bway rm 209
San Diego & Ariz Ry Co ticket office 324 Bway
Santa Fe Ry Pass and Frt Depot ft of Bway ticket office 300 Bway
Santa Fe Railway end W Grand av Escondido
Santa Fe Ry 922 W 23d National City
Santa Fe Railway Oceanside
Union Pacific System 345 Plaza

***Ranch Property**

RICKERSON & PIERSALL, Hotel Brewster Lobby (See right top lines and page 77)

***Ranges—Hotel and Restaurant**

INGLE MANUFACTURING CO, 643-649 G

Razor Sharpeners

Brohm H G 629 C
Lowry D H 801 5th
Rother E J 523 E
Wallar S T 647 Bway

Real Estate

ABER & RUTHERFORD, 736 E
Adams W B 1005 National av National City
Adams W R 2219 Logan av
Adamson J R 4020 Adams av
Allen L H 960 8th
ALLEN W A, 3010 University av
AMES REALTY CO, 730 E (See right side lines and page 76)
ANDERSON CHAS E, 745 E sw cor 8th (See right side lines and page 78)
Anderson J M 520 E rm 204
Anderson T E 1025 4th rm 414
ARNOLD REALTY CO, 724 E
Arvin J A 911 7th
Asher J M 3748 Mission blvd Mission Beach
Aune J O 765 7th
Ayers J P 4012 Van Dyke av E S D
B & W REALTY CO, 705 E, Branches 3771 5th and 3537 University av E S D
Babb E L 911 Bway
BACH COMPANY THE, 614 Electric Bldg, 861 6th (See left top lines)

SUPER SERVICE IN ALL LINES OF INSURANCE

Chamberlin Insurance Agency

Suite 301
Southern Title Bldg.
Phone Main
2505

MAIN 939

WHITE'S
WALL PAPER AND PAINT STORE

727 E STREET

RELIABLE SERVICE
AT
REASONABLE PRICES
REPAIRING BY EXPERTS

FRED A. HEILBRON
PLUMBING AND HEATING
1446 5TH ST
TEL. 632-53

PHONE 641-11 **H. A. CAMERON CO.** UNION BLDG.
THE OFFICE OF EFFICIENCY
EVERY KIND **INSURANCE** BETTER SERVICE

SOUTHERN SCHOOL OF SECRETARIES

"Better Business Training of Office and Clerical Assistants

Bookkeepers

Stenographers

Secretaries

Comptometer Operators

TEL. MAIN 2790

Ethel Hardy Robertson, Supt.

Real Estate—Cont.

Bae Mar Land Co Del Mar
BAKER GRACE L, 1159 6th Lobby New Southern Hotel
Balfour Co Inc 1144 Prospect La Jolla
BARNES'S REALTY CO, The Orpheum Hall, 724-726 National av, National City (See National City adv section)
BARNEY & McKIE, 206 Scripps Bldg, 525 C
Barr A F 4615 Park blvd
Baskerville & Travis 3826 30th
Beemer W S 2483 Imperial av
Bell F E 520 E rm 406
Bell Real Estate & Investment Co 922 7th
Bisby W W 920 8th
Bishop Belle Mrs 4736 44th
BLACKMAN J E & SON INC, 835 National av, National City and 222 Spreckels Bldg, 121 Bway
BLADEN E R, 321 B
BLETHEN J B & A E, 2034 and 2234 30th (See page 78)
Blizard Wm 1110½ Orange av Coronado
Bodmer R P 943 10th
Borchers Anna San Marcos
BOWLER GEO W, 701 6th
Bowman H C Vista
Bradbury W N 138 W Grand av Escondido
Brewer E L Mrs 7818 Girard av La Jolla
Brewer Z V G Mrs 3528 30th
Brockman C J 2030 India
Broderick Land Co 964 5th rm 206
Brooks G W 2054 Garnet Pacific Bch
Brown Frederick L Company 1011 Prospect La Jolla
Browne W J S 1025 4th rm 414 and 202 3d av Chula Vista
Buchanan & Moore 910 7th
Burgess John G 132 B
Burgster J B 1308 5th
Burnham Jas 9 E 8th National City
BURNHAM JOHN & CO, 212 Electric Bldg, 861 6th (See top edge and page 77)
BURR S C, 344 B
Bush Henry 3473 University av ESD
Butler M M Mrs 1016 Prospect La Jolla
Cahill F S San Ysidro
CALDWELL-COUGHLIN CO, 905 E
CALDWELL REALTY CO, 3822 Park blvd
Calhoun F G 625 E
California Ranch & Home Co 1025 4th rm 414
CAMPBELL S J, 566-567 Spreckels Bldg, 121 Bway
CANNING REALTY CO, 635 E
Cannon R L 719 F
CARMICHAEL REALTY CO, 3086 University av (See page 78)
Carothers W E 4524 University av
Carroll F S 920 8th
Casebeer H M 707 E
Chapman R N 148 W Grand av Escondido
Chesnut Investment Co 964 5th rm 505
CHRISWELL JOHN W, 4622 Park blvd
City Heights Realty Co 4015 Van Dyke av E S D
CLARK ED S, 911 Bway
Clark G H 4277 University av E S D
CLARK JOHN G, 204 Watts Bldg, 520 E
Clark & Earnest 418 B
Clarke F J 4622 Park blvd
Clausen & Reimer 209 E Grand av Escondido
Cobb H J 4105 Adams av
Coffield H B 121 Bway rm 432
COLEMAN NELSON L, 214 C (See left top lines and page 57)
COLORADO REALTY CO, 211 Granger Bldg, 964 5th
Columbia Realty Co 964 5th rm 226
Commercial Finance Corp 303-309 Plaza
COREY WILLIS C, 733 National av, National City (See adv National City section)
Coronado Realty Co 1123 Orange av Coronado
COSGROVE ARTHUR CO, 932 8th
CRESCENT REALTY CO 934 8th
Criswell J W 4622 Park blvd
Crosby D C 4930 Muir av Ocean Bch
CROWN REALTY CO, 743 E
Crum S W 426 B
Curran W E Oceanside
CURTIS CHAS W, 1036 4th
Curtis Realty Co 866 7th
Davidson I T Realty Co 524 F
Dawson J T 1320 5th
Dean E G 3760 Bancroft
Dearborn C S 7851 Girard av La Jolla
Decker & Smith 214 C
DELANO L P, 627 C
Dempsey S C Mrs 1133 Prospect La Jolla
De Westcotte Co 1123 4th

More Value for Less Money **WHITING-MEAD COMMERCIAL CO.** OF SAN DIEGO
Lumber, Plumbing Material, Paints, Pipe, Hardware, Roofing Paper, Electric Goods, Wall Board, Sash and Doors, Wrecking Department
Office and Warehouse, First N. E. Cor. G PHONE, MAIN 709 Wrecking and Lumber Yards 14th S. W. Cor. K, Phone 652-40
East San Diego Branch, 3923 University; Telephone, Hillcrest 3195-W

HAY = GRAIN = SEEDS
FRED C. SILVERTHORN & SONS
844 MARKET STREET TELEPHONE, MAIN 1059

Dickenson E W 4169 University av
Donald W A 4123 University av ESD
Dorey N S Descanso
DOWN, THE HOUSEMAN, 742 E
Dunn W T 803 San Luis Rey av Coronado
DURKEE JED H, 223 N Hill, Oceanside (See Oceanside adv section)
Dyke F M Ramona
EASTGATE REALTY (James Parish) 3887 University av E S D (See E S D adv section)
Eiriksson Gudmund 723 National av National City
El Cajon Valley Co Lakeside
Elliott W H 2825 National av
ELLS AGNES C MISS 5006 Niagara av, Ocean Beach
Escondido Land and Town Co 140 W Grand av Escondido
EXCHANGE SECURITIES CORPORATION, New Southern Hotel Bldg, 6th and B (See backbone and pages 2 and 53)
Expert Realty & Title Co 121 Bway rm 531
Fairchild J C 432 C rm 34
FILM CITY LAND CO, 658 Spreckels Bldg, 121 Bway
Filson A S 2530 J
FINTZELBERG & STEINMETZ, 926 7th (See left bottom lines and page 78)
FISHER HARRY & CO, 240 C (See left top lines and page 52)
FITZPATRICK LILA A, 1127 6th (See left bottom lines)
Fleet E C 707 E
FLETCHER ED CO, 920 8th
Floyd J C w s Cass 2 n of Garnet Pacific Beach
Forbes B L 858 7th
Forbes T G 520 E rm 101
Fornia Realty Co 418 E
Francis Realty Company 3438 University av E S D
FRANCISCO L H, 911 7th
Fritts W H 546 E
Fritz H B Grossmont
GAGE CLARENCE E, 260 Spreckels Bldg, 121 Bway
GARDNER N & CO, 1120 Orange av Coronado
Garrettson Investment Co 121 Bway rm 336
GAUGHEN'S OPEN MARKET REALTY SERVICE, 613-614 Bancroft Bldg, 1017 1st
Getz & Grant 2920 University av
Gibson M A Mrs 3727 Mission blvd Mission Beach
GILLUM & IREY, 301 U S Natl Bank Bldg, 1023 2d
Gilpin & Roberts 1133 Bway
Gilson W H 4658 Park blvd
Glenn C L 2030 State
Godfrey Frank E 1110½ Orange av Coronado
Godwin R M Otay
Golden Rule Realty Co 810 National av National City
Goodwin E N 520 E rm 412
GOODWIN PERCY H CO, 1202 4th (See right bottom lines and page 58)
GRABLE-FRANCISCO-BLEIFUSS CO, 1152 7th, Branches 4101 University av E S D and La Mesa
Graft J R 3759 Richmond
Graham C B Mrs 3891 University av
GRAVES F E & SON, El Cajon
Graves G E Bostonia
Griffiths A L 960 8th
GRIGGS EVERETT P, 409 University av
Grondenberg C H 121 Bway rm 458
Grossmont Park Co 920 8th
HAKES INVESTMENT CO, 208 Owl Drug Bldg, 1025 4th
HALL M CO THE, 1168 4th
Hamilton H W San Ysidro
Hannah & Labaume 964 5th rm 224
Hardesty & Powers 1917 32d
Harris R A 2800 University av
HARRISON R E CO, 1040 2d
Hartman D M 2302 Ft Stockton dr
Hayes H M 3828 32d
Hayes Realty Co Oceanside
HAYS, HOWARD & McCOY, 745 E sw cor 8th
Hazard & Shadinger 323 3d av Chula Vista
Hazzard Geo W Investment Co 654 5th
HEAD EDWIN L, 4079 University av, E S D, Tel Hillcrest 99-J
Hellyer W S 1610 Union
Herman M J Mrs 964 5th rm 303
HIDY-RYAN CO THE, 918 7th
Higgins Realty Co 4051 University av
Hillcrest Realty 3825 5th
Himebaugh H H 2137 Logan av
Hinkle-Downes Co 324 E
Holdridge I A 4038 Newport av Ocean Beach
Holt G H El Cajon
Home Realty Co 4100 University av
Hooper L B 133 E Grand av Escondido

WM. F.
HARRIS
AUTO
PAINT
SHOP
TRUCK
LETTERING
18th and K
TEL. 612-45

C. J. HENDRY CO. Ship Chandlers and Naval Stores
FISHERMEN'S SUPPLIES
C ST., N. E. COR. INDIA TEL. 636-52

WASHING MACHINES
SEWING MACHINES
VACUUM CLEANERS
HEATING APPLIANCES
PORTABLE LAMPS
955 SIXTH STREET

Hartwell ELECTRIC COMPANY

ELECTRICAL CONTRACTORS
LIGHTING FIXTURES
MOTORS, MOTOR REPAIRING
MAZDA LAMPS
TELEPHONE, MAIN 318

Johnson-Saum Company
FUNERAL DIRECTORS
✠
LADY ASSISTANT
✠
N. W. Cor. Fourth & Ash
✠
TEL. 668-39

Established 35 Years
REAL ESTATE
IN ALL OF ITS BRANCHES — 8 Autos and 8 Courteous Salesmen
LOANS — Large Listing
EXCHANGES — Efficient Service
RENTALS — Patronage Solicited
J. P. HYMER
Successor to SWAYNE AND HYMER
Realtors
718 E Street. Main 864

Real Estate—Cont.

Hubbard B H Mrs 4028 Jackdaw
Huffman V F 3748 Mission blvd Mission Beach
HUGHES & NEWELL, 909 7th
Hunt W S 2419 Lincoln av
Hurlburt F M La Mesa
Hurley T M Oceanside
Hyatt F A 4157 University av E S D
Hyer W E Del Mar
HYMER J P, 718 E (See adv)
Ideal Realty Co 4020 Van Dyke av E S D
Ingle Jerauld 426 B
Janssen F C Oceanside
Jennings F S 121 Bway rm 430
Johnson C K 732 E
Johnson J H 732 E
Johnson W B 2094 Logan av
Jones A J 1007 5th rm 226
JONES EDWD N COL, 3473 University av, E S D (See E S D adv section)
JONES FRANK E—THE ONLY FRANK E JONES, 1015 7th (See left top lines and page 79)
Jones R L 2305 University av
Jones S D 2753 National av
Kemper & Speer 122 W Grand av Escondido
Kent L E Poway
Kincaid D E 4672 Park blvd
Kingsbury A G 4984 Del Monte av Ocean Beach
Kipp Sylvester 121 Bway rm 357
Kirby & Lipsey 242 E Grand av Escondido
LA MESA HOMES CO, 207 Owl Drug Bldg, 1025 4th
Lane R D 1530 30th
Lang H J 1017 1st rm 402
La Perle J O 1115 3d
Layne H A 3473 University av ESD
Lee A J 920 8th
Leebrick G H 331 3d av Chula Vista
Lieber W S 1188 Prospect La Jolla
Leonhard & Leck 117 W Grand av Escondido
Loring & Co 543 9th
Luce D S 953 10th
Ludwick E D 1363 5th
Luscomb E R 1146 6th
McArthur D D 718 E
McConnell Richd 1025 4th rm 414
McDOWELL NAT, 912 3d
McElwee F B 4994 Newport av Ocean Beach
McFadden R H 235 Bway rm 530
McFadden Ward 945 7th
Macdonald Co-operative Realty Co 1025 4th rm 427
Mansford C J 618 F
Marrs Wm 4237 Park blvd
MASTENS THE, 739 E (See right side lines)
MEAD-HASKELL CO INC, 1210 3d (See page 54)
MELCHER FRANK E, 415 Owl Bldg, 1025 4th
Melville Realty Co 305 3d av Chula Vista
Mertzman Realty Co 948 3d
Miller A E El Cajon
Miller H C 948 3d rm 304
Miller & Hulbert 732 E
Mills A P Mrs 915 Prospect La Jolla
Minnis J W 1752 2d
MISSION BEACH COMPANY, 101 Bway
Moak F H 1363 5th
Moberly S B 4237 Park blvd
Mohawk Land Co 505 Electric Bldg
Moore Nell R 831 Ash
Moore O T 4194 Olive E S D
MORRISON GEO E, 648 E
Morrison S L 1046 8th
National Realty Co 904 S 26th

WHITSITT'S MILLINERY SUPPLY
WHOLESALE AND RETAIL
632-634 C Street
TEL. 631-02

BEACON HILL NURSERY
Shade Trees, Shrubbery, Fruit Trees, Bedding Plants, Roses, Seeds, Soils, Fertilizers, Ferns, Hanging Baskets
1901 Broadway - 633 68th, Encanto- 16th cor. Highland Ave. National City. Phone, Main 1124

Frank A. Salmons 1036 Fourth Street GRANT HOTEL BLDG. Phone Main 244
Insurance and Bonds
Writes All Forms of **Insurance**

627 E Street Main 525

REAL ESTATE, LOANS, FIRE INSURANCE
AND BUSINESS CHANCES

We are headquarters for Bargains in City and Country Property.
Don't buy until you have investigated our listings.

P. A. NAUMAN Co

627 E Street Main 525

WM. KONRAD HARDWARE Co.
BUILDERS' HARDWARE
GLASS
PAINTS
ROOFING
HAY & GRAIN
SEEDS
FUEL & FEED
BUILDING MATERIALS
4177 UNIVERSITY AVE.
East San Diego
HILLCREST 2584

NAUMAN P A CO, 627 E (See adv)
Neitz H J 2309 National av
NEWTON JESSE, 223 N Hill, Oceanside (See Oceanside adv section)
NICHOLS W H, 724 E
Ocean Beach Realty Co 4903 Voltaire Ocean Beach
O'Hallaran Thos 520 E rm 412
O'Neall A C 3808 5th
PACIFIC BUILDING COMPANY, 334-338 C
Page F H 742 E
Palmer W D 3310 Adams av
Palmiter Clarence 1603 29th
Parish Jas, (Eastgate Realty) 3887 University av, E S D
PARK E D REALTY CO, 1158 Orange av, Coronado (See Coronado adv section)
Parker C S 714 E
PARKER FRANK W, 303 Owl Drug Bldg, 1025 4th
Patton J F 1765 University av
Paulsen S O Lemon Grove
Peeler F J Realty Co 5043 Newport av Ocean Beach
PEYTON & GRIFFITH, 2881 University av
PORTER J M & R S, 930 8th
POWELL ELATIA MRS, 1216 S 31st
PRATT A F 320 3d av, Chula Vista
Pray R M 355 3d av Chula Vista
Ramage N O 911 7th
RAMEY RICHARD, 911 3d
REAL ESTATE SPECIALISTS THE, 958 7th
Reedy D M 3753 Richmond
Rex Realty Co 919 4th rm 22
Rice Investment Co 866 6th
Richards C M 2988 National av
RICKERSON & PIERSALL, Hotel Brewster Lobby (See right top lines and page 77)
RIDGEWAY REALTY CO, 2115 Logan av (See left side lines and page 79)
Roberts Albt 2944 Byron Point Loma
ROBERTS A E CO, 1025 2d
Roberts Realty Co 1118 Bway
Roberts W V 1118 Bway
Robinson Martha I 964 5th rm 520
Rogers I D 953 10th
Rogers & Smith Oceanside, Fallbrook and Escondido
Rossman H A 960 8th
RUE ELIZABETH, 4009 Hawk
Rush Real Estate 4118 Adams av
San Diego Securities Co 861 6th rm 614
Santa Fe Land Improvement Co Del Mar
Savage O H 920 8th
SCHEUERMAN H PHIL, 733 National av, National City (See adv National City section)
Seay C A Ramona
SELMSER E E, 719 F
Senseney A D 730 F
Sharman W E 1846 30th
Shedaker Isabelle Mrs La Mesa
Sherwood J W 909 7th
Shook A M 948 3d rm 416
SIRRINE REALTY CO, 1020 9th
Skinner J J 815 National av National City
Slauson C G 703 Church av Chula Vista
Sloane C L 2143 Market
Smith C J 2554 Imperial av
Smith J Byers 3645 5th
Smith J H 1025 4th rm 207
Smith R E 1056 3d
Smith R R 3934 Normal
Smith T J 202 E Grand av Escondido
Smith & Parks 4115 Adams av
SNYDER JOHN W, 835 6th
Solano Beach Realty Del Mar

Hotel Stowell
Los Angeles, Cal.
FIREPROOF
All rooms with Bath
$2.50 AND UP

ADDRESSING
CIRCULAR LETTERS
MAILING
TYPING

JACK MOORE
Multigrapher and Public Stenographer
NOTARY PUBLIC

PHONE 613-56
RES., HIL. 2414
416 Granger Block

THE BACH COMPANY • INSURANCE
CITY REAL ESTATE -- BONDS -- LOANS -- FARM LANDS
PHONES: MAIN 1841 MAIN 1842 614 ELECTRIC BLDG., 861 SIXTH ST.

ATLAS TRANSFER AND STORAGE
Local and Long Distance Hauling
CALL MAIN 2269
956 10th

WALL PAPER
PAINTING
DECORATING
TINTING
GRAINING
PAPER HANGING
RICHARD E. SEOL
1807 5th
Phone 641-29

Real Estate—Cont.

South Coast Land Co Carlsbad and Del Mar
South D E Mrs 930 8th
SPADE E R, 904 8th (See back cover and page 59)
Sprouse L J Fallbrook
STARKEY INVESTMENT CO, Mezzanine Floor Watts Bldg, 520 E (See page 59)
Stearns R B 731 E 3d National City
Steer J E 2619 I
Stevens & Hartley 2944 University av
STEWART DON M, 950 7th (See right bottom lines, classified Insurance Agents and page 55)
Stewart N M 950 7th
STOCKTON REALTY CO, 734 E
Stooke S G 911 7th
Stout Claude 911 7th
Sullivan E L Mrs 1213 University av
SUMMERS ED REALTY CO, 4161 University av, E S D (See E S D adv section)
Sun Realty Co 4182 University av
Sutherland J P Ramona
Swallow C H 2195 Logan av
Tanner I W 150 N Kalmia Escondido
Taylor F E Palm City
Taylor W S 1246 University av
Thomas W A 4994 Newport av Ocean Beach
Thornton R B 920 8th
Tingey C H 414 B
Titus Nat R and A B Co 121 Bway rm 306
TULLY B I, 1256 1st
TURNER CHARLES R, 209 Granger Bldg, 964 5th
TURNER I C MRS, 288 3d av, Chula Vista
Upper A E 1820 6th av
Van Fossen C L 110 W Grand av Escondido
Varner F C Co 3486 Mission dr
Vinson Bertha Mrs 3765 Pauly av E S D
Walsh R J 5026 Newport av Ocean Beach
Walsh & Walsh 625 E
Walsh & Williams Oceanside
WANKOWSKI V & CO INC, 341-345 Spreckels Bldg, 121 Bway (See right top lines and page 59)
WARD PAUL, 508 Granger Bldg, 964 5th
Watts Nathan 520 E rm 204
Wayman Raymond Fallbrook
Webb S A Mrs 3481 Tomkins
Webber Marshall 4139 University av
Welsh & Campbell 3189 University av
Wenrich B W 1946 Abbott, Ocean Beach
WESTERN STATES FINANCE CORPORATION, 623 Electric Bldg 861 6th (See right side lines)
Weston H L 724 E
Whitehead N J San Marcos
WHITSON W W, 3935 5th
Wiemeyer H F 911 7th
WIGGINTON BENJ F, 329 3d av, Chula Vista
Williams A G 22 W 8th National City
Williams Tom G Mrs 3865 Conklin av E S D
Williams Wm Fallbrook
WILSON G L, 206-207 Owl Drug Bldg, 1025 4th (See page 79)
Wilson J C 136 W Grand av Escondido
Wilson N L 920 8th
Winchester F C 1200 Orange av Coronado
Wood B W 4551 University av E S D
WOOD RALPH C, 1009 Orange av, Coronado (See Coronado adv section)
WOODWORTH CHAS N, 932 7th (See left side lines)
Worden F A 4107 Stockton av E S D
Wright R N 1007 5th rm 1008

***Real Estate Appraisers**

ROGAN & COMPANY, Safety Deposit Floor San Diego Savings Bank, Watts Bldg, 520 E (See front edge and page 18)
WOODWORTH CHAS N, 932 7th (See left side lines)

***Real Estate Auctioneers**

BRUCE ANDREW G, 609-610 Scripps Bldg, 525 C (See classified Auctioneers)

***Real Estate Exchanges**

ANDERSON CHAS E, 745 E sw cor 8th (See right side lines and page 78)
FITZPATRICK LILA A, 1127 6th (See left bottom lines)
JONES FRANK E—THE ONLY FRANK E JONES, 1015 7th (See left top lines and page 79)
NAUMAN P A CO, 627 E (See classified Real Estate)
RICKERSON & PIERSALL, Hotel Brewster Lobby (See right top lines and page 77)

SEE | YOUNG & CHAMBERLAIN | FOR
1126-1136 FRONT STREET
PREST-O-LITE BATTERIES, CARBURETORS, MAGNETOS, ETC.
EVER-READY WELDING SERVICE. AUTOMOTIVE ELECTRICIANS AND VULCANIZING

MILTON P. SESSIONS
GROWER AND IMPORTER
Landscape Gardener--Nurseryman
GROUNDS DESIGNED, PLANTED AND REMODELED
Office and Nursery--San Diego Ave., Cor. Mason St., Old Town Tel. Hillcrest 996-J

WOODWORTH CHAS N, 932 7th (See left side lines)

*Real Estate Loans

PRUDENTIAL BOND & MORTGAGE CO, 414-415 Bancroft Bldg, 1017 1st (See left side lines
WOODWORTH CHAS N, 932 7th (See left side lines)

*Realtors

Realtor—Defined in Webster's International Dictionary as "A Real Estate Broker who is a member of a local Board having membership in the National Assn. of Real Estate Boards, an organization incorporated in 1908 for the advancement of the interests of Real Estate Brokers and the protection of the public from unprincipled agents or brokers."

ABER & RUTHERFORD, 736 E
ALLEN W A, 3010 University av
ARNOLD REALTY CO, 724 E
BACH COMPANY, 614 Electric Bldg, 861 6th
BAKER GRACE L, 1159 6th
BARNEY & McKIE, 207 Scripps Bldg 525 C
BJARNSON STEPHEN, 934 8th
BLACKMAN J E & SON, INC, 835 National av, National City and 222 Spreckels Bldg, 121 Bway
BLADEN E R, 321 B
BOWLER GEO W, 701 6th
BURNHAM JOHN & CO, 212 Electric Bldg, 861 6th
BURR S C, 344 B
CALDWELL-COUGHLIN CO, 905 E
CALDWELL H F, 3822 Park Blvd
CAMPBELL S J MRS, 566 Spreckels Bldg, 121 Bway
CANNING REALTY CO, 635 E
CLARK JOHN G, 204 Watts Bldg, 520 E
COLEMAN N L 214 C
COSGROVE ARTHUR CO, 932 8th
CRESCENT REALTY CO, 934 8th
CURTIS CHAS W, 1036 4th
DELANO L P, 627 C
DOWN, THE HOUSEMAN, 742 E
DURKEE JED H, 223 N Hill, Oceanside
EXCHANGE SECURITIES CORP, 6th and B
FITZPATRICK LILA A, 1127 6th
FLETCHER ED CO, 920 8th
FRANCISCO L H, 911 7th
GAGE CLARENCE E, 260 Spreckels Bldg, 121 Bway
GAUGHEN'S OPEN MARKET REALTY SERVICE, 614 Bancroft Bldg, 1017 1st
GILLUM & IREY, 301 U S Natl Bank Bldg, 1023 2d
GOODWIN PERCY H CO, 1202 4th
G R A B L E-FRANCISCO-BLEIFUSS CO, 1152 7th
GRAVES F E & SON, El Cajon
GRIGGS EVERETT P, 409 University av
HALL M CO THE, 1168 4th
HOTCHKISS HAL G, 934 8th
HUGHES & NEWELL, 909 7th
HYMER J P, 718 E
JONES E N COL, 3473 University av
JONES FRANK E—THE ONLY FRANK E JONES, 1015 7th
McDOWELL NAT, 912 3d
MELCHER FRANK E, 415 Owl Bldg 1025 4th
NEWTON JESSE, 223 N Hill, Oceanside
NICHOLS W H, 724 E
PACIFIC BUILDING CO, 334 C
PEYTON & GRIFFITH, 2881 University av
PORTER J M & R S, 930 8th
POWELL ELATIA MRS, 1216 S 31st
PRATT A F, 320 3d av Chula Vista
REAL ESTATE SPECIALISTS THE, 958 7th
ROBERTS A E CO, 1025 2d
ROGAN & CO, Watts Bldg, 520 E
RUE ELZABETH, 4009 Hawk
RYAN W E, 3822 Park blvd
SELMSER E E, 719 F
SNYDER JOHN W, 835 6th
SPADE E R, 904 8th
STARKEY INVESTMENT CO, Watts Bldg, 520 E
TULLY B I, 1256 1st
TURNER I C MRS, 288 3d av Chula Vista
WANKOWSKI V & CO INC, 341 Spreckels Bldg, 121 Bway
WESTERN STATES FINANCE CORP 623 Electric Bldg, 861 6th
WIGGINTON BENJ F, 329 3d av Chula Vista
WOODWORTH CHAS N, 932 7th

*Reclamation and Irrigation District Bonds

HUNTER, DULIN & CO, 4th Floor First Natl Bank Bldg, 1007 5th (See left top lines)

THE
Mission Hills School of Music
E. ALICE HOLMAN
Director
Downtown Office
Thearle's Studios
Tel. Main 22 and 628-07
Expert Teachers in All Branches
Music, Art
Dancing, Drama
Language
STUDIOS AT
Res., 131 W. Washington
3736 28th Street
4651 Oregon
CORONADO and OCEAN BEACH

Equipment Sales Co.
Radio Supplies
Theatre Equipment
Electric Signs
PHONE
641-79
402 B Street

DON M. STEWART
INSURANCE—BONDS—REAL ESTATE
950 Seventh Street Phone, Main 1515

The William Kettner Co. GENERAL INSURANCE
Tel., Main 2183 334-335 SPRECKELS BUILDING

E. J. DAILEY
ROOFING CONTRACTOR
WAREHOUSE 649 K ST SAN DIEGO TEL. MAIN 5270
RESIDENCE TEL. HC. 524W

GENERAL SPEEDOMETER CO.
J. T. ZOOK, MGR.
AUTHORIZED Johns-Manville Service Station
A C Warner Stewart Waltham Van Sicklen
INSTANT SERVICE
1120 UNION
TEL. 61143

*Reclamation and Irrigation District Bonds—Cont.

SHAPIRO COMPANY, 320 First Natl Bank Bldg, 1007 5th (See left top lines)

*Reed and Rattan Furniture Manufacturers

BLEDSOE CO THE, 6th ne cor C (See right bottom lines and classified Furniture)

QUALITY REED SHOP, 1401 5th cor Ash (See page 38)

*Reed and Rattan Work

BLEDSOE CO THE, 6th ne cor C See right bottom lines and classified Furniture)

QUALITY REED SHOP, 1401 5th cor Ash (See page 38)

*Refrigerating Machinery

WEST COAST GAS ENGINE CO, 312 W Market nw cor Union

*Refrigerating and Cold Storage Rooms—Built to Order

GERARD HARRY J, 848 6th (See page 33)

*Refrigeration—Electric

SAN DIEGO PULLEY CO, Basement Spreckels Bldg, 121 Bway (See right bottom lines and page 25)

*Refrigerators

HOME FURNITURE CO, 1240 5th (See right side lines and page 38)

KROTZER & OLIN, 547-555 4th (See classified Store Fixtures)

SAN DIEGO PULLEY CO, Basement Spreckels Bldg, 121 Bway (See right bottom lines and page 25)

*Rental Agencies

BARNES'S REALTY CO, The Orpheum Hall, 724-726 National av, National City (See adv National City section)

BLETHEN J B & A E, 2034 and 2234 30th (See page 78)

BURNHAM JOHN & CO, 212 Electric Bldg, 861 6th (See top edge and page 77)

CARMICHAEL REALTY CO, 3086 University av (See page 78)

COREY WILLIS C, 733 National av, National City (See adv National City section)

DOWN, THE HOUSEMAN, 742 E

FITZPATRICK LILA A, 1127 6th (See left bottom lines)

JONES FRANK E—THE ONLY FRANK E JONES, 1015 7th (See left top lines and page 79)

PARK E D REALTY CO, 1158 Orange av, Coronado (See Coronado adv section)

RICKERSON & PIERSALL, Hotel Brewster Lobby (See right top lines and page 77)

RIDGEWAY REALTY CO, 2115 Logan av (See left side lines and page 79)

SCHEUERMAN H PHIL, 733 National av, National City (See adv National City section)

STEWART DON M, 950 7th (See right bottom lines, classified Insurance and page 55)

SUMMERS ED REALTY CO, 4161 University av, E S D (See E S D adv section)

WOOD RALPH C, 1009 Orange av Coronado (See Coronado adv section)

Repair Shops

Stoll A E 1026 10th

Stutzke J R 7845 Girard av La Jolla

*Reporting

ACME MAILING SERVICE, Suite 319 Spreckels Bldg, 121 Bway (See right side lines and classified Multigraphing)

SEYMOUR BETTY MRS, 522 Union Bldg, 235 Bway

*Rest Cures

THEOBALD SANATORIUM, 208 W Laurel (See page 46)

*Restaurant Equipment

KIRK-ROCHE & CO, 546 Market (See page 83)

NOVELTY SHEET METAL WORKS, 1251-1255 4th (See page 83)

*Restaurant Fixtures

KROTZER & OLIN, 547-555 4th (See classified Store Fixtures)

Restaurants

Abrate Jos 120 Orange av Coronado

Acker W H 1227 Prospect La Jolla

Adamson J R 4020 Adams av

LUNDY'S HOME OF FLOWERS . . . Member Florists Telegraph Delivery
Floral Designs a Specialty FLORAL ARTISTS 1147 FIFTH ST. Tel. 621-23 High Grade Flowers

WASHING MACHINES
SEWING MACHINES
VACUUM CLEANERS
IRONING MACHINES

SOUTHERN ELECTRICAL CO.
WIRING - LIGHTING FIXTURES - MOTORS
3RD & E MAIN 4730 7TH & BDWY.

Albany Cafe 864 Union
Allen C A 935 7th
Allred O F 701 12th
Anderson & Lumpkin 760 2d
Apabito Francisca Mrs Bay Front bet Beardsley and Crosby
Asia Cafe 420 4th
Atwater C H 1018 Market
Barbecue The Oceanside
Baxter & Maher 215 C
Beeler & Landeen 221 West F
Berg M A 901 4th
Berka F V 3772 Mission blvd Mission Beach
Berry Peter 139 West F
Bickerton W B 940 5th
Blackburn Dora K Oceanside
Bloom N H 1058 3d
Blue Bird Restaurant 3865 5th
Boussy Ernest 527 F
Bradaric Stephen 7906 Girard av La Jolla
Breakbell Ernest 1110 Bway
Broadway Cafe 328 W Bway
Brown Bear The 631 B
Brown M A Mrs 817 W Washington
Buckley D A 109 C
Bullhide Louis 518 I
Burgess H S Mrs 3013 University av
Burkhart W G 226 Bway
Burnap Grill 1020 3d
Candido Peter 620 I
Capatanos Peter 426 F
Carberry Budd 1851 Abbott Ocean Beach
Carlson C H 1819 Adams av
Cawthon E E 411 E
Chan's Cafe 452 4th
Chapel M R Mrs 3724 Mission blvd Mission Beach
Chesapeake Cafe 1117 4th
CHINESE AND AMERICAN CAFE, 939 4th (See page 79)
Clarke J F Mrs Maryland Hotel
Coffee Cup Cafe Oceanside
Coolbaugh Wm 133 F
Cottage Lunch Room Alpine
Cox H B Mrs 907 4th
Crane W A 827 4th
Cricket Coffee and Tea House 1121 Prospect La Jolla
Dames J J 1014 Prospect La Jolla
Denison A H 1126 4th
Dining Car The 1028 Prospect La Jolla
Dooley W S 540 Market
Duarte F A 225 F
Duffy M A Mrs 716 Market
Dugger Nellie Mrs 715 4th
Eastbridge W H 5078 Newport av Ocean Beach
Effie Michl 1008 1st
Eiriksson Oddfried Mrs 1865 Union
Elite Lunch 248 C
Ellert Mary Mrs 124 West B
Ellison Henry 145 West F
England J M 1005 Front
Escondido Cafe 139 E Grand av Escondido
Fallbrook Cafe Fallbrook
Fickle Thos 317 3d av Chula Vista
Filley P H El Cajon
Findel A C 1145 K
Flores Ysabel Mrs 515 5th
FOUR LEAF CLOVER INN, 1401 University av, Tel Hillcrest 198-J
Frank A J 312 F
G & G Dairy Lunch 216 Bway
Garden Court The 801 Bway
Gaudaur Ralph Encinitas
Gershon & Levy 122 Bway
Gleason H J 648 W Market
Golden Lion Tavern & Grill 4th ne cor F
Goodfellows Cafe 619 Bway
Green R W 842 6th
Grossmont Inn Grossmont
Hammond W H 3502 Tide Ocean Bch
Harper A W 1049 2d
Harry's Cafe 510 5th
Harvey Fred Lunch Room Union Depot
Headley F O 4126 University av ESD
Heffron Dominick 1431 Market
Hellwig Otto 914 S Coast blvd La Jolla
Henry & Hicks 713 4th
Hill James 225 W Market
Hoffman J H 302 C
Holroyd Grace Mrs 1905 Garnet Pacific Beach
Hong Kong Cafe 517 4th
HOTEL CHURCHILL, C sw cor 9th (See left top lines and page 51)
Hughes Jennie Mrs 1970 India
Humason Kathleen Mrs 5069 Newport av Ocean Beach
Hutton Fritzie Mrs 1110 4th
Japanese Tea Pavilion Balboa Park
Jarvis T M 335 F
Jauregui M M ft of 5th
Jensen Jos 818 National av National City
Johnson & Courtney 1851 Abbott, Ocean Beach
Johnstone & Dodson Oceanside
Jones J L 204 E Grand av Escondido
Jones Richd 2723 San Diego av

BURKE
HANFORD
HENDERSON
AND
EXCELSIOR
MOTORCYCLE
AGENCY
REPAIRS
STORAGE
ACCESSORIES
CLUB ROOM
LOCKERS
OPEN ALL NIGHT
718 FIRST
BET. F AND G
TEL. MAIN 1012

Western States
Finance
Corporation
AUTOMOBILE
FINANCING
GENERAL
INSURANCE
REAL ESTATE
621-2-3-4
ELECTRIC
BUILDING
TELEPHONE
649-11

BETSY ROSS AND KLEEN MAID BREAD
MANUFACTURED BY
SOLD BY ALL GROCERS
SNOWFLAKE BAKING CO.
701 SIXTEENTH ST.
652-03 MAIN 47

The William Kettner Co. GENERAL INSURANCE
Tel., Main 2183 334-335 SPRECKELS BUILDING

E. J. DAILEY
ROOFING CONTRACTOR
WAREHOUSE
649 K ST
SAN DIEGO
TEL. MAIN 5270
RESIDENCE
TEL. HC. 524W

GENERAL SPEEDOMETER CO.
J. T. ZOOK, MGR.
AUTHORIZED
Johns-Manville
Service Station
A C
Warner
Stewart
Waltham
Van Sicklen
INSTANT SERVICE
1120 UNION
TEL. 61143

***Reclamation and Irrigation District Bonds—Cont.**

SHAPIRO COMPANY, 320 First Natl Bank Bldg, 1007 5th (See left top lines)

***Reed and Rattan Furniture Manufacturers**

BLEDSOE CO THE, 6th ne cor C (See right bottom lines and classified Furniture)

QUALITY REED SHOP, 1401 5th cor Ash (See page 38)

'Reed and Rattan Work

BLEDSOE CO THE, 6th ne cor C See right bottom lines and classified Furniture)

QUALITY REED SHOP, 1401 5th cor Ash (See page 38)

***Refrigerating Machinery**

WEST COAST GAS ENGINE CO, 312 W Market nw cor Union

***Refrigerating and Cold Storage Rooms—Built to Order**

GERARD HARRY J, 848 6th (See page 33)

***Refrigeration—Electric**

SAN DIEGO PULLEY CO, Basement Spreckels Bldg, 121 Bway (See right bottom lines and page 25)

***Refrigerators**

HOME FURNITURE CO, 1240 5th (See right side lines and page 38)

KROTZER & OLIN, 547-555 4th (See classified Store Fixtures)

SAN DIEGO PULLEY CO, Basement Spreckels Bldg, 121 Bway (See right bottom lines and page 25)

***Rental Agencies**

BARNES'S REALTY CO, The Orpheum Hall, 724-726 National av, National City (See adv National City section)

BLETHEN J B & A E, 2034 and 2234 30th (See page 78)

BURNHAM JOHN & CO, 212 Electric Bldg, 861 6th (See top edge and page 77)

CARMICHAEL REALTY CO, 3086 University av (See page 78)

COREY WILLIS C, 733 National av, National City (See adv National City section)

DOWN, THE HOUSEMAN, 742 E

FITZPATRICK LILA A, 1127 6th (See left bottom lines)

JONES FRANK E—THE ONLY FRANK E JONES, 1015 7th (See left top lines and page 79)

PARK E D REALTY CO, 1158 Orange av, Coronado (See Coronado adv section)

RICKERSON & PIERSALL, Hotel Brewster Lobby (See right top lines and page 77)

RIDGEWAY REALTY CO, 2115 Logan av (See left side lines and page 79)

SCHEUERMAN H PHIL, 733 National av, National City (See adv National City section)

STEWART DON M, 950 7th (See right bottom lines, classified Insurance and page 55)

SUMMERS ED REALTY CO, 4161 University av, E S D (See E S D adv section)

WOOD RALPH C, 1009 Orange av Coronado (See Coronado adv section)

Repair Shops

Stoll A E 1026 10th

Stutzke J R 7845 Girard av La Jolla

***Reporting**

ACME MAILING SERVICE, Suite 319 Spreckels Bldg, 121 Bway (See right side lines and classified Multigraphing)

SEYMOUR BETTY MRS, 522 Union Bldg, 235 Bway

***Rest Cures**

THEOBALD SANATORIUM, 208 W Laurel (See page 46)

***Restaurant Equipment**

KIRK-ROCHE & CO, 546 Market (See page 83)

NOVELTY SHEET METAL WORKS, 1251-1255 4th (See page 83)

***Restaurant Fixtures**

KROTZER & OLIN, 547-555 4th (See classified Store Fixtures)

Restaurants

Abrate Jos 120 Orange av Coronado

Acker W H 1227 Prospect La Jolla

Adamson J R 4020 Adams av

LUNDY'S HOME OF FLOWERS...
Member Florists Telegraph Delivery
Floral Designs a Specialty
FLORAL ARTISTS
1147 FIFTH ST. Tel. 621-23
High Grade Flowers

WASHING MACHINES
SEWING MACHINES
VACUUM CLEANERS
IRONING MACHINES

SOUTHERN ELECTRICAL CO.
WIRING - LIGHTING FIXTURES - MOTORS
3RD & E MAIN 4730 7TH & BDWY.

Albany Cafe 864 Union
Allen C A 935 7th
Allred O F 701 12th
Anderson & Lumpkin 760 2d
Apabito Francisca Mrs Bay Front bet Beardsley and Crosby
Asia Cafe 420 4th
Atwater C H 1018 Market
Barbecue The Oceanside
Baxter & Maher 215 C
Beeler & Landeen 221 West F
Berg M A 901 4th
Berka F V 3772 Mission blvd Mission Beach
Berry Peter 139 West F
Bickerton W B 940 5th
Blackburn Dora K Oceanside
Bloom N H 1058 3d
Blue Bird Restaurant 3865 5th
Boussy Ernest 527 F
Bradaric Stephen 7906 Girard av La Jolla
Breakbell Ernest 1110 Bway
Broadway Cafe 328 W Bway
Brown Bear The 631 B
Brown M A Mrs 817 W Washington
Buckley D A 109 C
Bullhide Louis 518 I
Burgess H S Mrs 3013 University av
Burkhart W G 226 Bway
Burnap Grill 1020 3d
Candido Peter 620 I
Capatanos Peter 426 F
Carberry Budd 1851 Abbott Ocean Beach
Carlson C H 1819 Adams av
Cawthon E E 411 E
Chan's Cafe 452 4th
Chapel M R Mrs 3724 Mission blvd Mission Beach
Chesapeake Cafe 1117 4th
CHINESE AND AMERICAN CAFE, 939 4th (See page 79)
Clarke J F Mrs Maryland Hotel
Coffee Cup Cafe Oceanside
Coolbaugh Wm 133 F
Cottage Lunch Room Alpine
Cox H B Mrs 907 4th
Crane W A 827 4th
Cricket Coffee and Tea House 1121 Prospect La Jolla
Dames J J 1014 Prospect La Jolla
Denison A H 1126 4th
Dining Car The 1028 Prospect La Jolla
Dooley W S 540 Market
Duarte F A 225 F
Duffy M A Mrs 716 Market
Dugger Nellie Mrs 715 4th
Eastbridge W H 5078 Newport av Ocean Beach
Effie Michl 1008 1st
Eiriksson Oddfried Mrs 1865 Union
Elite Lunch 248 C
Ellert Mary Mrs 124 West B
Ellison Henry 145 West F
England J M 1005 Front
Escondido Cafe 139 E Grand av Escondido
Fallbrook Cafe Fallbrook
Fickle Thos 317 3d av Chula Vista
Filley P H El Cajon
Findel A C 1145 K
Flores Ysabel Mrs 515 5th
FOUR LEAF CLOVER INN, 1401 University av, Tel Hillcrest 198-J
Frank A J 312 F
G & G Dairy Lunch 216 Bway
Garden Court The 801 Bway
Gaudaur Ralph Encinitas
Gershon & Levy 122 Bway
Gleason H J 648 W Market
Golden Lion Tavern & Grill 4th ne cor F
Goodfellows Cafe 619 Bway
Green R W 842 6th
Grossmont Inn Grossmont
Hammond W H 3502 Tide Ocean Bch
Harper A W 1049 2d
Harry's Cafe 510 5th
Harvey Fred Lunch Room Union Depot
Headley F O 4126 University av ESD
Heffron Dominick 1431 Market
Hellwig Otto 914 S Coast blvd La Jolla
Henry & Hicks 713 4th
Hill James 225 W Market
Hoffman J H 302 C
Holroyd Grace Mrs 1905 Garnet Pacific Beach
Hong Kong Cafe 517 4th
HOTEL CHURCHILL, C sw cor 9th (See left top lines and page 51)
Hughes Jennie Mrs 1970 India
Humason Kathleen Mrs 5069 Newport av Ocean Beach
Hutton Fritzie Mrs 1110 4th
Japanese Tea Pavilion Balboa Park
Jarvis T M 335 F
Jauregui M M ft of 5th
Jensen Jos 818 National av National City
Johnson & Courtney 1851 Abbott, Ocean Beach
Johnstone & Dodson Oceanside
Jones J L 204 E Grand av Escondido
Jones Richd 2723 San Diego av

BURKE
HANFORD
HENDERSON
AND
EXCELSIOR
MOTORCYCLE
AGENCY
REPAIRS
STORAGE
ACCESSORIES
CLUB ROOM
LOCKERS
OPEN ALL NIGHT
718 FIRST
BET. F AND G
TEL. MAIN 1012

Western States
Finance
Corporation
AUTOMOBILE
FINANCING
GENERAL
INSURANCE
REAL ESTATE
621-2-3-4
ELECTRIC
BUILDING
TELEPHONE
649-11

BETSY ROSS AND KLEEN MAID BREAD
MANUFACTURED BY
SOLD BY ALL GROCERS
SNOWFLAKE BAKING CO.
701 SIXTEENTH ST.
652-03 MAIN 47

SHAPIRO COMPANY
High Grade Bonds and Listed Stocks
Sold on Partial Payment Plan
THIRD FLOOR FIRST NAT'L BANK BLDG. MAIN 232

SHEET METAL WORKS
AIRPLANE SPECIALTIES
TANKS
CORNICES
AUTO BODIES
SKYLIGHTS
HOTEL WORK
DAVID R. COBB Sheet Metal Co.
830 7TH
TEL. 613-91

Formento's
DETECTIVES AND BUREAU OF INVESTIGATION
Licensed and Bonded
Bank References
All Work Strictly Confidential
DAY OR NIGHT
TEL. 64185
846 5th Street
Suite 202-3-4

***Roofing Material**

DAILEY E J ROOFING CONTRACTOR, 649 K (See left side lines and classified Roofing Contractors)
DIXIE LUMBER & SUPPLY CO, 3919 Ohio nr University av (See front cover and page 62)
HILLCREST LUMBER CO, 3935 5th (See page 63)
HOEHNER JULIUS WRECKING CO, 644 15th sw cor G (See classified Wrecking Companies)
McCORMICK BROS LUMBER CO, 3835 University av sw cor Sisson av, E S D (See E S D adv section)
SAN DIEGO BUILDING SUPPLY COMPANY, India and G (See page 25)
WESTERN LUMBER CO, Ft of Columbia. (See page 65)

***Roofing—Tin**

STEETLE G R, 2529 I (See page 84)

Roofing and Roofers

Baker & Lamb 829 8th
BENTON ROOF & PAINT CO, 1035 7th (See right bottom lines and classified Paints)
Caplan H J 2846 4th
DAILEY E J ROOFING CONTRACTOR, 649 K (See left side lines and classified Roofing Contractors)
Johns-Manville Inc 121 Bway rm 551
RUSS LUMBER & MILL CO, 1st sw cor I (See front cover and page 64)
SCHIRM J S COMMERCIAL CO, 4th sw cor K (See page 26)
Thompson G M 2004 D av Natl City
Walker C D 615 9th
WHITING-MEAD COMMERCIAL CO OF SAN DIEGO, ne cor 1st and G, Yard 14th sw cor K, E S D Branch 3923 University av (See left bottom lines and page 26)
Whittemore Co Roof Engineers 642 F

***Roofing and Roofing Material**

BUEL-TOWN CO, 255-275 5th cor K
JONES-MOORE PAINT HOUSE, 1265-1271 5th (See right side lines and page 71)
KONRAD WM HARDWARE CO, 4177 University av, E S D (See right side lines and E S D adv section)

***Rope—Wire and Manilla**

HENDRY C J CO, C ne cor India (See right bottom lines and page 84)

***Rubber Goods**

HENDRY C J CO, C ne cor India (See right bottom lines and page 84)

Rubber Stamps

CALIFORNIA STAMP CO, 222 C (See page 80)
CARPENTER'S INC, 952 6th (See right bottom lines and classified Commercial Stationers)
Lane F W 235 F

***Rug Weavers**

SAN DIEGO RUG FACTORY, 1632 Logan av

Rugs

HOME FURNITURE CO, 1240 5th (See right side lines and page 38)
Marstellar Emma 4560 48th
Navajo Rug Shop 1148 5th
Perley W M 1148 5th
Peterson T D 3730 Kettner blvd
WIDDIFIELD W W, 1403 5th (See page 31)

***Rugs, Carpets and Linoleum**

BENBOUGH H L, 1177 5th cor B
BLEDSOE CO THE, 6th ne cor C (See right bottom lines and classified Furniture)

***Rugs—Oriental**

ORIENTAL RUG STUDIO, 1563 5th

***Rugs—Oriental Rewoven and Repaired**

ORIENTAL RUG STUDIO, 1563 5th

***Sacks**

CITY JUNK CO, 320 6th, Tel Main 268
IRWIN & CO, K se cor 4th (See back cover, right side lines and page 38)
SHELLEY BROS, Foot of G Street (See page 73)

***Safe Cabinets**

AUSTIN SAFE & DESK CO, 1131 3d (See classified Safes)
BENBOUGH H L, 1055 2d
CARPENTER'S INC, 952 6th (See right bottom lines and classified Commercial Stationers)

REAL ESTATE
EXCHANGES
RENTALS
LILA A. FITZPATRICK
1127 SIXTH STREET TEL. 649-53
INSURANCE
INVESTMENTS
LOANS

V. WANKOWSKI & CO., INC.

V. WANKOWSKI GEORGE D. EASTON

INSURANCE—SURETY BONDS PHONE, MAIN 2029 341-2-3-4-5 SPRECKELS BLDG.

SAFES FILES DESKS

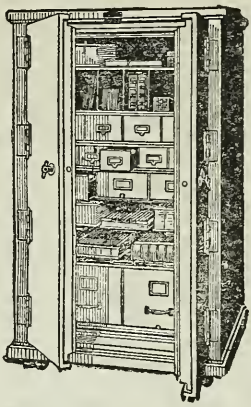

ART METAL—STEEL FILES—
STEEL SHELVING—
OFFICE SUPPLIES—VAULTS—
LOCKERS—BANK EQUIPMENT

Austin Safe and Desk Co.

1131 THIRD ST. Tel. 622-14

"Better Business Equipment"

IRWIN & CO.

Hay, Grain and Feed
Grain Bags
Wool Bags
Sack Twine
Coal, Wood

MFG.
POULTRY AND DAIRY FEEDS

Main Office
FOURTH AND K

Phones:
Main 440
663-01

***Safes**

AUSTIN SAFE & DESK CO, 1131 3d (See adv)

***Safety Deposit Boxes**

FIRST NATIONAL BANK OCEANSIDE CAL, Hill sw cor 2d, Oceanside (See Oceanside adv section)

FIRST NATIONAL BANK OF SAN DIEGO, 5th ne cor Bway

FIRST TRUST & SAVINGS BANK OF SAN DIEGO, 6th se cor E, Branches 30th and University av, East San Diego and Orange av and Loma, Coronado

SAN DIEGO SAVINGS BANK THE, 5th ne cor E (See front cover and page 19)

UNION NATIONAL BANK THE, Bway ne cor 7th (See backbone and page 20)

***Safety Deposit Vaults**

FIRST NATIONAL BANK OCEANSIDE CAL, Hill sw cor 2d, Oceanside (See Oceanside adv section)

FIRST NATIONAL BANK OF SAN DIEGO, 5th ne cor Bway

FIRST TRUST & SAVINGS BANK OF SAN DIEGO, 6th se cor E, Branches 30th and University av East San Diego and Orange av and Loma, Coronado

PEOPLES STATE BANK, 3d av, nw cor F, Chula Vista (See Chula Vista adv section)

SAN DIEGO SAVINGS BANK THE, 5th ne cor E (See front cover and page 19)

SECURITY COMMERCIAL & SAVINGS BANK OF SAN DIEGO, 5th nw cor E (See page 17)

UNION NATIONAL BANK THE, Bway ne cor 7th (See backbone and page 20)

***Sail Makers**

MUEHLEISEN CO INC, 1050-1054 2d (See page 16)

***Salaried Loans**

INDUSTRIAL LOAN & INVESTMENT CO, 863 6th

Salt Manufacturers

Western Salt Co 1023 2d rm 402 and Otay

***Salvage**

CITY JUNK CO, 320 6th, Tel Main 268

***Sand (Silica)**

SOUTHERN CALIFORNIA MARBLE & DEVELOPMENT CO, 308 First Natl Bank Bldg, 1007 5th

Main 3377

C. W. Forrest

INTERIOR DECORATING
PAINTING

Sketches of Interiors

Wall Paper and Paper Hanging

Fresco Work

1854 Front St.

Since 1886
San Diego's Leading
Men's and Boys'
Outfitters

"LION" CLOTHING CO.
Southeast Corner Fifth and "E"

Where You Always
Pay Less for Clothing
Furnishings and Shoes
of Quality

INSURANCE REAL ESTATE **NELSON L. COLEMAN** MORTGAGE LOANS
214 C STREET TEL. 631-31

ROBERTS
WATCHMAKER AND JEWELER
1165 FOURTH ST.
CORNER OF B
San Diego, Cal.

HALL'S TYPEWRITER SERVICE
PHONE 665-37
Underwood Specialists
Hammond Agency
All Makes Rented Repaired Bought and Sold
Cleaning Overhauling
Service and Satisfaction
134 B STREET
SAN DIEGO

Sand and Gravel

Cooper & Nelson 646 1st
FENTON-PARKER MATERIAL CO, 13th and L
Hougham J A Oceanside
PIONEER TRUCK CO INC, 954 3d
Stotler T W 4293 Meade av
Thompson John 4156 Mission dr

Sanitariums

Alpine Sanatorium office 121 Bway rm 451
Clarke B L Mrs 1210 National av National City
ELWYN SANITARIUM THE, 640 National av, National City (See adv National City section)
GLENWOOD SANITARIUM, 1861 3d (See page 46)
HEBRON HOME FOR AGED PEOPLE (INC), 1825 Newton av (See left side lines and page 41)
Lischner Sanitarium Alpine
McCULLOCH HOSPITAL, 914 Beech (See page 42)
Natural School of Health and Rest Home 1730 A
PARADISE VALLEY SANITARIUM AND HOSPITAL, Paradise Valley, National City (See page 43)
Silver Gate 3020 Works av
THEOBALD SANATORIUM, 208 W Laurel (See page 46)

*Sanitary Flooring

SPECIAL SERVICE FLOORING CORP, 53 Sefton Bldg, 432 C (See left bottom lines and page 36)

Saratoga Chips

Funcheon Glen 1848 Logan av

*Sardines and Tuna Packers

NEPTUNE SEA FOOD CO, 2162 Belt ft of Ivy (See page 31)
SAPPHIRE BRANDS, packed by Neptune Sea Food Co, 2162 Belt ft of Ivy

*Sash, Doors and Blinds

BENSON LUMBER CO, Bay Front foot of Sigsbee (See front cover, classified Lumber and page 62)
DIXIE LUMBER & SUPPLY CO, 3919 Ohio nr University av (See front cover and page 62)
EAST SAN DIEGO LUMBER CO, University av cor Menlo, E S D (See East San Diego adv section)
FULLER W P & CO, 7th ne cor F (See page 25)
GLASSON W J PLANING MILL, 1950 Main (See page 66)
HILLCREST LUMBER CO, 3935 5th (See page 63)
HOME SASH & DOOR CO, 500-502 2d
McCORMICK BROS LUMBER CO, 3835 University av sw cor Sisson av, E S D (See E S D adv section)
McCORMICK CHAS R LUMBER CO, Office and Yards 1955 Colton av (See right top lines and page 64)
RUSS LUMBER & MILL CO, 1st sw cor I (See front cover and page 64)
SAN DIEGO LUMBER CO, 6th sw cor L (See page 65)
SAN DIEGO PLANING MILL, L sw cor 8th (See page 73)
WESTERN LUMBER CO, ft of Columbia (See page 65)
WHITING-MEAD COMMERCIAL CO OF SAN DIEGO, 1st ne cor G, Yard 14th sw cor K, E S D Branch 3923 University av (See left bottom lines and page 26)

*Sash—Metal

FENTON-PARKER MATERIAL CO, 13th and L

*Savings Banks

FIRST NATIONAL BANK OCEANSIDE, CAL, Hill sw cor 2d Oceanside (See Oceanside adv section)
FIRST TRUST & SAVINGS BANK OF SAN DIEGO, 6th se cor E, Branches 30th and University av, East San Diego and Orange av and Loma, Coronado
PEOPLES STATE BANK, 3d av nw cor F, Chula Vista (See Chula Vista adv section)
SAN DIEGO SAVINGS BANK THE, 5th ne cor E (See front cover and page 19)
SECURITY COMMERCIAL & SAVINGS BANK OF SAN DIEGO, 5th nw cor E (See page 17)

Saw Filers

Fridley John W 433 J
Rhodes H H 3828 30th

DIAMONDS, WATCHES AND JEWELRY ON CREDIT
CALIFORNIA JEWELRY COMPANY
PHONE, MAIN 3667 ◆ 852 FIFTH STREET ◆ SAN DIEGO, CALIF.

POULTRY, BEES, GARDEN SUPPLIES
630 E STREET STILES POULTRY SUPPLY CO.

*Saw Mills

BENSON LUMBER CO, Bay Front foot of Sigsbee (See front cover, classified Lumber and page 62)
McBain J A Julian
Washburne Planing Mill La Mesa

Scales

DAYTON SCALE CO, 1328 1st
FAIRBANKS MORSE & CO, Philip Mayer Co Representatives, 848 7th
Toledo Scale Co 1266 4th

*School Furniture

SCHIEFER & SONS, 8th se cor J (See page 84)

Schools and Colleges

(For list of Public Schools see Miscellaneous Information in front part of book)
Academy of Our Lady of Peace 235 A
Acme Shorthand School 121 Bway rm 557
Beach School Hotel del Coronado Coronado
Bishop's School Prospect ne cor La Jolla blvd La Jolla
CALIFORNIA COMMERCIAL COLLEGE, 466 Spreckels Bldg, 121 Bway
California Conservatory of Music 624 B
Church of Our Lady of Guadalupe School of Music 1704 Kearney av
Clewell Chiropractic College 1570 4th
International Correspondence Schools of Scranton Pa, 1205 4th rm 228
Kelsey-Jenney Commercial College, 1119 4th 3d fl
Lanning School of Expression 1570 3d
Montessori School 3979 Lark
Our Lady of Angels 24th nw cor Market
Paradise Valley Church School, P V Sanitarium National City
Parker Francis W School 4201 Randolph
Peck Helena E 3045 Fir
St Johns Parochial School 4027 Normal
St Joseph's Parochial School 1528 4th
St Vincent's Parochial School ss Ft Stockton dr bet Hawk and Ibis
SALTER WILL MRS SCHOOL OF MUSIC, Suites 6-7-8-9 Edmonds Bldg, Bway se cor 8th
SAN DIEGO ARMY AND NAVY ACADEMY, Garnet cor Lamont Pacific Beach (See page 80)
SAN DIEGO CONSERVATORY OF MUSIC, 1740 Upas (See page 82)
Seventh Day Adventist School 339 W Illinois av Escondido
Shannon C Marie Conde bet Congress and San Diego av
SOUTHERN SCHOOL OF SECRETARIES, 4th Floor U S Natl Bank Bldg, 1023 2d (See left side lines and page 82)
SOUTHWESTERN SCHOOL OF EXPRESSION, 505 Elm
State Teachers College Park blvd and El Cajon av
U S Veteran's Bureau Vocational School 121 Bway rm 505
UNITED Y M C A SCHOOLS, Y M C A Bldg, 8th and C (See page 31)
University of California Extension Division 525 C rm 509
Volcan Indian School Santa Ysabel
WARWICK ROBERT INSTITUTE OF DRAMATIC ART, 1026 6th (See classified Motion Picture Schools)
Western School of Dressmaking 1470 India
Winne-tas-ka School of Music Lemon Grove

*Schools for Boys

SAN DIEGO ARMY AND NAVY ACADEMY, Garnet cor Lamont, Pacific Beach (See page 80)

*Schools of Music

CHRISTENSEN SCHOOL OF POPULAR MUSIC, Studio 4, Thearle Music Bldg, 640 Bway

*Schools of Secretaries

SOUTHERN SCHOOL OF SECRETARIES, 4th Floor U S Natl Bank Bldg (See left side lines and page 82)

*Schools—Preparatory

SAN DIEGO ARMY AND NAVY ACADEMY, Garnet cor Lamont, Pacific Beach (See page 80)

FLOOD MOTORS CO.
DISTRIBUTORS
UNITED TRUCKS
Sales
Service
Parts
PHONE, Main 776
Cor. 15th and E Streets
SAN DIEGO

L. R. MILLER
BOILER SHOP
Boilers and Tanks Bought and Sold
Repairing
Flue Welding
Oxy-Acetylene Cutting and Welding, and Miller Seper Saver
620 STATE
TEL. MAIN 480

WARRENITE-BITULITHIC PAVEMENT
WARREN BROS. CO. Home Office, 9 Cambridge St., Boston Mass.
LOCAL OFFICE, 309 GRANGER BLDG TEL. 643-02

The Worth Co.

KUPPENHEIMER
GOOD CLOTHES

Charles Dodson

Fire Insurance

Notary Public

730 F ST.

PHONE MAIN 1022

OLIVER MEAL & OIL CO.

Manufacturers of

FISH OIL

FERTILIZER

POULTRY FOOD

LAWN DRESSING

841 Harbor St.

P. O. Box 796

San Diego, Cal.

***Schools—Shorthand**

UNITED Y M C A SCHOOLS, Y M C A Bldg, 8th and C (See page 81)

***Screen Doors and Windows**

DIXIE LUMBER & SUPPLY CO, 3919 Ohio nr University av (See front cover and page 62)

Screen Manufacturers

San Diego Screen Mfg Co 1056 17th

***Screens**

GLASSON W J PLANING MILL 1950 Main (See page 66)

Sculptors

Carlson H L 239 14th

***Sea Food Products**

NEPTUNE SEA FOOD CO, 2162 Belt ft of Ivy

***Searchers of Records**

UNION TITLE INSURANCE CO, 1028 2d (See bottom edge and page 5)

Second Hand Furniture

(See Furniture—Second Hand)

Second Hand Goods

Bergland C E 611 8th
Chamberlain W B 744 F
Dubinsky Louis 332 West F and 670 4th
Farmers' Exchange 145 N Kalmia Escondido
Ferbrache P E Oceanside
Frank I & Son 423 5th
Goldgraber Jacob 717-723 6th
Gray J W 515 University av
Helping Hand Rummage Shop 336 G
Laichtman Isadore 413 Market
Lazarowitz Louis 329 Market
Levy Max 503 5th
Loomis & Odell 227 and 247 W Grand av Escondido
Metcalf Uri 3651 University av E S D
Mohlay Harry 1402 K
Pollock Louis 425 Market
Pomoranz Abraham 534 5th
Queen's Daughters Salvage Shop 113 F
Red Cross Shop 917 E
Reis Jos 460 5th
Rosen Louis 714 Market
Rosenberg Fannie Mrs 456 5th
Rubin Nathan 129 F
Schwartz Henry 108 W Bway
Shaffer W E & Son 1502 Market
Stephens J M 819 University av
Tonkin Benj 111 F
Women's & Men's Exchange 851 3d

***Secretarial Schools**

SOUTHERN SCHOOL OF SECRETARIES, 4th Floor U S Natl Bank Bldg, 1023 2d (See left side lines and page 82)

***Securities**

CROGHAN & COMPANY, 301-302 Owl Drug Bldg, 1025 4th

ROGAN & COMPANY, Safety Deposit Floor San Diego Savings Bank, Watts Bldg, 520 E (See front edge and page 18)

STAATS WM R CO, 410 Union Bldg, 235 Bway (See right top lines)

***Securities—Listed and Unlisted**

CROGHAN & COMPANY, 301-302 Owl Drug Bldg, 1025 4th

***Security Bonds**

BARNES'S REALTY CO, The Orpheum Hall, 724-726 National av, National City (See adv National City section)

Seeds

BEACON HILL NURSERY, 1901 Bway and 633 68th Encanto and 16th cor Highland av National City (See left bottom lines and classified Nurseries)

BUTLER WM J, 2638 Imperial av (See page 37)

Harris Seed Co 909 6th and 624 E

IRWIN & CO, K se cor 4th (See back cover, right side lines and page 38)

KONRAD WM HARDWARE CO, 4177 University av, E S D (See right side lines and E S D adv section)

SAN DIEGO SEED CO, 943 6th

SELEY'S SEED STORE, 644 E

SILVERTHORN FRED C & SONS, 844 Market (See right top lines and page 40)

Sixth Street Feed & Seed Store 748 6th

STILES POULTRY SUPPLY CO, 630 E (See right top lines, classified Poultry Supplies and page 83)

FINTZELBERG & STEINMETZ

Insurance, Rents Collected, Property Managed

926 SEVENTH STREET ESTABLISHED 1886 PHONE, MAIN 829

PLUMBING, HEATING, REPAIRING
REED BROS. CO. 727-733 SEVENTH STREET
SUCCESSORS TO
W. C. MERRITT CO. MAIN 852 SAN DIEGO

L. C. KAHRS C. A. KAHRS
MOTOR SUPPLY STATION
GOODRICH TIRES
SERVICE STATION VULCANIZING
ACCESSORIES
S. E. COR. EIGHTH AND MARKET SAN DIEGO

West Coast LIFE INSURANCE COMPANY
PERFECT PROTECTION POLICIES
LIFE HEALTH ACCIDENT
A SERVICE THAT ENDURES
E. CROWE
DIST. MANAGER
338 Spreckels Bldg. San Diego
PHONE 649-52

***Seeds and Plants**

BEACON HILL NURSERY, 1901 Bway and 633 68th, Encanto and 16th cor Highland av, National City (See left bottom lines and classified Nurseries)

***Service Stations**

(See also Automobile Service Stations)

MOTOR SUPPLY STATION, se cor 8th and Market (See adv)

Sewing Machines

Bob-O-link Electric Co 532 E
FRANK'S MUSIC SHOP, 624 5th
Moore E W 4105 University av E S D
Moore H E (Sewing Machine Exchange) 3817 5th
Sewing Machine Exchange 3817 5th
Singer Sewing Machine Co 921 6th
White Sewing Machine Co 1311 5th

***Sewing Machines Sold, Bought, Rented, Repairs**

HOPE ARTHUR T, 1028 9th Tel 4170

***Sewer Pipe—Vitrified**

SAN DIEGO BUILDING SUPPLY COMPANY, India and G (See page 25)

Sheet Metal Works

Blair T P G se cor 4th
CALIFORNIA SHEET METAL WORKS, 3871 5th
Chapman L V 1269 India
COBB DAVID R SHEET METAL CO 830 7th (See left side lines and page 83)
Copper Shop The 3030 University av
Imperial Metal Works 2678 Imperial av
INGLE MANUFACTURING CO, 643-649 G
KIRK-ROCHE & CO, 546 Market (See page 83)
Lewis C E 335 G
Market Street Sheet Metal Works 1225 Market
Moore David 4020 Pauly av E S D
NOVELTY SHEET METAL WORKS, 1251-1255 4th (See page 83)
Perrault Chas 1251 4th
Perry-Christenson-Campbell 229 10th
ROBERTSON BROS, 1212 5th (See page 40)
Salyers R F 1012 12th
San Diego Sheet Metal Wks 646 4th
Schnug L J B 616 6th
Smith G E 60 W 8th National City
STEETLE G R, 2529 I (See page 84)
Taylor Bros 3667 Kettner blvd

***Shingle Manufacturers**

BENSON LUMBER CO, Bay Front foot of Sigsbee (See front cover, classified Lumber and page 62)

***Shingles**

DIXIE LUMBER & SUPPLY CO, 3919 Ohio nr University av (See front cover and page 62)
KLICKA BROTHERS CO, 3933 30th nr University av (See left side lines and page 63)
McCORMICK CHAS R LUMBER CO, Office and yards 1955 Colton av (See right top lines and page 64)
RUSS LUMBER & MILL CO, 1st sw cor I (See front cover and page 64)
SAN DIEGO LUMBER CO, 6th sw cor L (See page 65)
WESTERN LUMBER CO, ft of Columbia (See page 65)

PHILIP MAYER CO.
848 7th St.
Phone, Main 1853
AGENTS FOR
Baker Iron Works
Fairbanks, Morse and Co.
Wagner Electric Co.
Electrical Supplies
Motor Repairing
ELEVATOR and ELECTRICAL CONTRACTORS

PERCY H. GOODWIN CO.
GENERAL INSURANCE AND BONDS • REAL ESTATE, RENTALS AND MORTGAGES
1202 FOURTH STREET TELS., 668-97 668-98

PHONE 641-11 **H. A. CAMERON CO.** UNION BLDG.
THE OFFICE OF EFFICIENCY
EVERY KIND **INSURANCE** BETTER SERVICE

SOUTHERN SCHOOL OF SECRETARIES

"Better Business Training of Office and Clerical Assistants

Bookkeepers

Stenographers

Secretaries

Comptometer Operators

TEL. MAIN 2790

Ethel Hardy Robertson, Supt.

Ship Chandlers

Bay View Supply Co 2950 National av
HENDRY C J CO, C ne cor India (See right bottom lines and page 84)
McCaffrey Co The 311 W Bway

***Shirts and Collars**

MANHATTAN SHIRTS, For Sale by The Worth Co, 5th sw cor E
WORTH COMPANY THE, 5th sw cor E (See left top lines)

***Shoe Findings, Shoe Store Supplies and Shoe Machinery**

MILLER & PATTERSON, 856 7th
WESTERN LEATHER SUPPLY CO, 753-755 4th (See page 61)

***Shoemakers—Shoes for Dress, Tender and Deformed Feet**

A J D SPECIALTY SHOE SHOP, 832 5th, rm 11 and 12 2d floor

Shoemakers and Repairers

Ambler Earl 634 Market
Anderson Oscar 863 7th
Andrade Richd 1433 Market
Ayster John 4730 36th
Bailey John 3965 Imperial av
Beffel Anthony 4333 Park blvd
Born Peter 3021 Juniper
Brown A W 851 W Market
Brown C E 1752 Bway
Burrows Jas 2983 Upas
Camp J H 3830 Daley av E S D
Castillo Miguel 1819 Logan av
Christensen C A 2836 Newton av
Christiansen Nels 4601 41st
Church E F 4004 Adams av
Confer L B Ramona
Croy H L 529 G
Dahl Henry 3306 5th
De Barrows Richd 4225 Park blvd
DE LUX SHOE REPAIRING CO, 432 W Bway
Dockery T S 221 F
Eckert G W 1532 Market
Edwards J A 1517 30th
Elmore L S 531 F
Ently Anton 138 W Bway
Fiegel G H 3020 Imperial av
Fitzgerald A L 1457 University
Giebeler Henry 1615 W Lewis
Griffiths J H 119 W Washington
Gustafson F A 772 4th
Hahn F M 3828 30th
Harnetty G V 1009 Bway
Harrington Fredk 3420 Ray
Hebert F O 417 F
Heimburge Max 611 Bway
Heinsohn Herman Oceanside
Hernandez J R San Ysidro
Hixson D A 1758 State
Horn G E 3535 National av
Horn J E 1232 4th
House J K 1046 3d and 1216 5th
Hoyt T B 17 W 8th National City
Hutchinson A S 901 Orange av Coronado
Kallush F W 4132 University avESD
Kemp Carroll 425 C
Kindberg H B 310 3d av Chula Vista
Kuratomi R 541 5th
La France A L 921 4th
La Gamma Nick 34 25th
Lamadrid Paul 127 30th
Linkletter F J 4085 University av
Maio F A 2141 Logan av
Mason G E 2267½ National av
Mazzotta Edwd 164 Orange av Coronado
Meyer J T 1207 28th
Miller J A 645 7th
Monaghan J P 288 Center Chula Vista
Morgan E C 1364 3d
Murphy Lester Oceanside
Nackenhorst Henry 114 B
Navarro Guiseppi 1875 National av
Olson C A 2571 Imperial av
Oursland D E 3870 Colonial av ESD
Parmier Jas 1564 India
Parsons J M 4614 Park blvd
Petersen P T 3748 Cottonwood
Petersen Sophus 4615 30th
Peterson D C 2111 Logan av
Phillips W L Santee
Plate H J 3884 Pauly av E S D
Plunder Frank 818 W Washington
Pollock Louis 1116 Orange av Coronado
PRACTICAL SHOE REPAIR SHOP, 1148 Broadway
Pratt C E 2840 National av
Prior Saml 121 W Grand av Escondido
Robinson Walter 1765 University av
Ruyle Jas 1119 Market
Sachs Meyer 107 F
Sack Dominick 1239 Front
Schmidt Chas 744 6th and 1147 Bway
Schmidt E J 733 Columbia
Schneeclaus C D 4022 Wilson av ESD
Schneider Sam 725 National av National City

More Value for Less Money **WHITING-MEAD COMMERCIAL CO.** OF SAN DIEGO
Lumber, Plumbing Material, Paints, Pipe, Hardware, Roofing Paper, Electric Goods, Wall Board, Sash and Doors, Wrecking Department
Office and Warehouse, First N. E. Cor. G PHONE, MAIN 709 Wrecking and Lumber Yards 14th S. W. Cor. K, Phone 652-40
East San Diego Branch, 3923 University; Telephone, Hillcrest 3195-W

MILTON P. SESSIONS
GROWER AND IMPORTER
Landscape Gardener--Nurseryman
GROUNDS DESIGNED, PLANTED AND REMODELED
Office and Nursery--San Diego Ave., Cor. Mason St., Old Town Tel. Hillcrest 996-J

Schwenke G E 1632 7th av National City
Shoe Service Shop 1014 6th
SHOECRAFT SHOE REPAIRING CO, 821 5th
Simmons J & M 2556 Imperial av
Singleton & Engelbrecht 3938 University av E S D
Sinkeldan Mathias 1863 Union
Smith J T 4983 Newport av Ocean Beach
Soper C S 16 W 8th National City
Stigers G W 244 E Grand av Escondido
Suozzo Antonio 722 5th
Swartz W E 4579 Park blvd
Thamel D H 4125 University av ESD
Thomas Alex 3887 Sierra av E S D
Tlapa John Adams av sw cor 33d
Wallen A J 1059 University av
Welding John 1701 Bway
Zangwill B M 2259 1st

***Shoe Store Supplies**

WESTERN LEATHER SUPPLY CO 753-755 4th (See page 61)

Shoes—Retail

ARAKAWA Y, 521 5th (See page 39)
BEACON SHOES, sold by Hub Clothing Co 902 4th
Berenson Albt 639 Bway
Berenson Saml 7880 Girard av La Jolla
Boldrick Shoe Co 946 and 1158 5th
CHRISTENSEN'S 4147 University av sw cor Pauly av E S D (See E S D adv section)
CLEATOR'S SHOE STORE, 916 5th
CORONADO DRY GOODS CO, 1033 Orange av, Coronado, (See Coronado adv section)
CUB SHOES FOR BOYS, For sale by Lion Clothing Co, 5th se cor E
Demers & Weitekamp 806 5th
Ground Gripper Shoe Store 1244 5th
Hillcrest Shoe Store 3900 5th
HUB CLOTHING CO, 902 4th (See right top lines)
Hunt E W 3011 University av
Jacobson Bros 537 Bway
Kenney P R 4107 University av ESD
Kindberg H B 310 3d av Chula Vista
Knudtson M L La Mesa
Laengle F J 860 5th
Lazar Jas 834 Bway
Lewis Shoe Co 1070 5th
LION CLOTHING CO, 5th se cor E (See right bottom lines)
MARSTON COMPANY THE 5th, 6th and C
RALSTON HEALTH SHOES, For Sale by Lion Clothing Co, 5th se cor E
Shoe Emporium Inc 531 E
Streicher's Shoes 827 and 1026 5th
TRU-PE-DIC SHOES, For Sale by Lion Clothing Co, 5th se cor E
Universal Boot Shop 939 5th
Walk-Over Boot Shop 1045 5th
Weggenman Booteries 1110 5th
Wolf & Davidson 650 5th

Shooting Galleries

Ruhnow F W 433 5th

***Shorthand Reporting**

ACME MAILING SERVICE, Suite 319 Spreckels Bldg, 121 Bway (See right side lines and classified Multigraphing)

***Show Cards**

HILL W CLYDE, 1Sefton Bldg, 432 C

***Show Cases**

KROTZER & OLIN, 547-555 4th (See classified Store Fixtures)

***Show Cases—Second Hand**

SCHEIFER & SONS, 8th se cor J (See page 84)

***Show Cases and Fixtures**

SCHEIFER & Sons, 8th se cor J (See page 84)

***Shrubs—Flowering**

SESSIONS MILTON P, San Diego av cor Mason (See right top lines and classified Landscape Gardeners)

***Sign Painters**

CORDTZ ROBT CO THE, 946 Front (See page 71)
GUS THE SIGN PAINTER, 1863 5th
HARTMAN SIGN CO, 1048 Market
HUNT WM C, 231 West B (See page 84)
IHRIG HENRY C, 162 W Ohio av, Escondido
LEE H V CO, 1041 Columbia nr Bway (See classified Painters-House and Sign)

THE
Mission Hills School of Music
E. ALICE HOLMAN
Director
Downtown Office
Thearle's Studios
Tel. Main 22 and 628-07
Expert Teachers in All Branches
Music, Art
Dancing, Drama
Language
STUDIOS AT
Res., 131 W. Washington
3736 28th Street
4651 Oregon
CORONADO and OCEAN BEACH

Equipment Sales Co.
Radio Supplies
Theatre Equipment
Electric Signs
PHONE
641-79
402 B Street

DON M. STEWART
INSURANCE—BONDS—REAL ESTATE
950 Seventh Street **Phone, Main 1515**

THE BACH COMPANY • INSURANCE
CITY REAL ESTATE -- BONDS -- LOANS -- FARM LANDS
PHONES: MAIN 1841 MAIN 1842 614 ELECTRIC BLDG., 861 SIXTH ST.

ATLAS TRANSFER AND STORAGE
Local and Long Distance Hauling
CALL MAIN 2269
956 10th

*Signs

CORDTZ ROBT CO THE, 946 Front (See page 71)
HUNT WM C, 231 West B (See page 84)
JACOBSON I 753 8th
Patterson J M Oceanside

*Signs—Enamel

CALIFORNIA STAMP CO, 222 C (See page 80)

Silk Manufacturers

Hilton Wm 1737 Adams

*Silver Platers

CALIFORNIA PLATING & MFG WORKS, 1146-1148 Union bet B and C (See right side lines)

Skating Rinks

Broadway Rink 1128 Bway
Ocean Beach Skating Rink 5099 Santa Monica av Ocean Beach

*Sky Light Manufacturers

COBB DAVID R SHEET METAL CO, 830 7th (See left side lines and page 83)
STEETLE G R, 2529 I (See page 84)

Soap Manufacturers

Bennett's Miracle Chemical Co 929 University av
CITRUS SOAP CO OF CALIFORNIA, 301 W Market
Panama Soap Co 1803 5th
Velvet Soap Co Inc 2528 Imperial av

*Soda Fountain Supplies

KLAUBER WANGENHEIM CO, Market ne cor 4th

*Soda Water Manufacturers

SAN DIEGO SODA WORKS, 333-335 11th

Soft Drinks

Arno & Depietri 850 6th
Barnet & Eglin 1031 4th
Bartels C C 742 National av National City
Bean W G 519 F
Bern Arnold 712 5th
Bernardini & Filippi 734 5th
Berryman Fred 4113 Adams av
Chamberlain J B 401 Market and 657 5th
Chase Frank 148 F
Chiera & Passarino 527 5th
Costanzi Amedeo 500 6th
Curran W E Oceanside
Dunkle W H H 1033 Bway
Eads R D 867 3d
Filippi Bros 544 5th
Gault & Moore 501 6th and 822 4th
Hall A F 1046 Bway
Jones Michl 5032 Newport av Ocean Beach
Kelley P J 328 F
Lambert G W 457 12th
Livingstone Ralph 1180 S Coast blvd La Jolla
Marks Morris 148 W Bway
Moeck F A 1716 7th av National City
Moore H H 500 5th
Pidgeon P F 1352 India
Quinlan J L 1433 L
Rohrs J W 714 4th
Ryan Matt 719 4th
San Diego Soda Works 333-335 11th
Schlitz L M 408 G
Somers J L 836 Bway
Sparklet Distributors 2242 8th av National City
Thomas Estelle Mrs 827 3d
Treba Brownie 1250 5th
Verna Cesare 728 4th
Walker W F Oceanside
Wright O L 2502 San Diego av

*Soils

BEACON HILL NURSERY, 1901 Bway and 633 68th Encanto and 16th cor Highland av, National City (See left bottom lines and classified Nurseries)

*Solid Tires

WEBB BROS, W Grand av ne cor Nutmeg Escondido (See Escondido adv section)

*Souvenirs

ALASKA CURIO STORE, 333 W Bway (See left side lines)

*Spars

BENSON LUMBER CO, Bay Front foot of Sigsbee (See front cover classified Lumber and page 62)

*Speedometers

A C, Sold by General Speedometer Co, 1120 Union (See left side lines and page 9)

WALL PAPER
PAINTING DECORATING TINTING GRAINING PAPER HANGING
RICHARD E. SEOL
1807 5th
Phone 641-29

SEE | YOUNG & CHAMBERLAIN | FOR
1126-1136 FRONT STREET
PREST-O-LITE BATTERIES, CARBURETORS, MAGNETOS, ETC.
EVER-READY WELDING SERVICE. AUTOMOTIVE ELECTRICIANS AND VULCANIZING

RANCH-BUNGALOW
SPECIALIST SPECIALIST
Wm. J. Rickerson 415 C ST. - PHONE 614-75 A. D. Piersall

JOHNS-MANVILLE, Sold by General Speedometer Co, 1120 Union (See left side lines and page 9)
STEWART Sold by General Speedometer Co, 1120 Union (See left side lines and page 9)
VAN SICKLEN, Sold by General Speedometer Co, 1120 Union (See left side lines and page 9)
WALTHAM, Sold by General Speedometer Co 1120 Union (See left side lines and page 9)
WARNER, Sold by General Speedometer Co, 1120 Union (See left side lines and page 9)

Sporting Goods

Burke Golf Shop 741 E
Hale-Fultz Co 934 Bway
Hazard-Gould Sport Goods Co 145 Bway
HOMELAND BUILDING CO, 22-32 E 8th, National City (See right side lines and National City adv section)
Klindt C F 301 E
Moore-Danforth Co 729 Bway
PASSMORE'S BIRD & TOY STORE, 1194-1198 6th at B (See left bottom lines and classified Bird and Toy Dealers)
SAN DIEGO CYCLE & ARMS CO, 417 E (See back cover and page 6)
Smith & Walker 835 4th

***Spraying Machinery**

GIRAUD P A, 3d sw cor G (See front cover and pages 34 and 36)

***Spraying Machines**

STILES POULTRY SUPPLY CO, 630 E (See right top lines, classified Poultry Supplies and page 83)

***Springs**

STEPHENS & COONS, 611 K (See classified Automobile Blacksmiths)

***Sprinklers**

BEACON HILL NURSERY, 1901 Bway and 633 68th, Encanto and 16th cor Highland av, National City (See left bottom lines and classified Nurseries)

***Sprinkling Systems—Automatic**

REED BROS CO, 727-733 7th (See right top lines and classified Plumbers)

Stage Lines

Descanso Stage Line 860 1st
El Cajon Stage Line 860 1st
Encanto Stage Line 903 3d
Independent Stage Line 860 1st
La Jolla Stage Line 903 3d
La Jolla Stage Line 1002 Prospect La Jolla
LANG CHRISTIAN T, 4170 University av, E S D, Tel 3079-J
Liberty Bus Line 1120 3d
MOTOR TRANSIT STAGES, Motor Service to All Points in California, 1st nw cor E, Tel Main 783, La Jolla Depot 1004 Prospect, Tel La Jolla 264
Motor Transit Stages Oceanside
Pickwick Stage Depot 124 S Lime Escondido
Pickwick Stages 860 1st sw cor E
Pickwick Stage Line Oceanside
Sutherland's Tia Juana Stages 922 3d
Tucker J G Fallbrook
Union Stage Depot 860 1st

***Stained Shingles**

FROST HARDWOOD LUMBER CO, L se cor 9th (See classified Lumber-Hardwood)

Stamp and Coin Dealers

Acree Alfd 936 Bway

***Stamps—Postage Albums and Collections**

ALCOVE BOOK SHOP, 936 Bway (See page 23)

***Standard Engine Parts**

HENDRY C J CO Agts, C ne cor India (See right bottom lines and page 84)

***Stationary and Marine Engines**

DIESEL ENGINES, Marine Engine Works, A R Robbins Prop, Builders, 1735-1747 Atlantic cor Elm (See page 66)

Stationery—Retail

Arey-Jones Co 933 4th
CARPENTER'S INC, 952 6th (See right bottom lines and classified Commercial Stationers)
Disinger J H Imperial Beach
Kazanjan R H 3371 5th

HOMES FURNISHED COMPLETE
Home Furniture Company
CASH OR CREDIT
TEL. 632-18
1240 5TH ST.

BOLTON COMPANY
W. A. BOLTON
N. B. BOLTON
General Insurance
602 ELECTRIC BUILDING
PHONE MAIN 4358

KELVINATOR
SAN DIEGO PULLEY CO.
SPRECKELS BLDG., BASEMENT
TEL. 625-35

HARRY FISHER & CO.
GENERAL INSURANCE, REAL ESTATE, BONDS
240 C STREET

HARLEY-DAVIDSON MOTOR CYCLES
SAM McPHERSON
TEL. MAIN 1126
640-648 MARKET

Stationers—Retail—Cont.

Pacific Coast Sales Book Co 916 Bway
Redding E L 7879 Girard av La Jolla
Woodbury Bert Fallbrook
Young C D 128 E Grand av Escondido

***Stationery—Wholesale**

KLAUBER WANGENHEIM CO, Market ne cor 4th
ZELLERBACH PAPER CO, 303 5th

***Steam Fitting**

CLARKE JAMES H, 4068 University av, E S D (See E S D adv section)
MATCHINSKE GUS, 1532 J (See page 73)

***Steam and Hot Water Heating and Fitting**

CLARK JAMES H, 4066 University av, E S D (See E S D adv section)
HEILBRON FRED A, 1446 5th (See right bottom lines and page 73)
KLINDT GUS C, 2265 1st

Steamship Agents

KREIDER S L, 239 Spreckels Bldg, 121 Bway (See right top lines)
Norton, Lilly & Co, 121 Bway rm 253-255

Steamship Companies

Admiral Line 201 Bway se cor 2d
AMERICAN BLACK SEA LINE, S L Kreider Agent, 239 Spreckels Bldg, 121 Bway
ANCHOR-DONALDSON LINE, S L Kreider Agent, 239 Spreckeis Bldg, 121 Bway
ANCHOR LINE, S L Krieder Agent, 239 Spreckels Bldg, 121 Bway
BALTIC-AMERICAN LINE, S L Kreider Agent, 239 Spreckels Bldg, 121 Bway
CANADIAN PACIFIC STEAMSHIPS, S L Kreider Agent, 239 Spreckels Bldg, 121 Bway
COMPAGNIE GENERAL TRANSATLANTIQUE (French Line) S L Kreider Agent, 239 Spreckels Bldg, 121 Bway
CONSULICH LINE, S L Kreider Agent, 239 Spreckels Bldg, 121 Bway
CUNARD STEAMSHIP COMPANY LTD, S L Kreider Agent, 239 Spreckels Bldg, 121 Bway
FABRE LINE, S L Kreider Agent, 239 Spreckels Bldg, 121 Bway
FURNESS-BERMUDA LINE, S L Kreider Agent, 239 Spreckels Bldg, 121 Bway
GENERAL STEAMSHIP CORPORATION, S L Kreider Agent, 239 Spreckels Bldg, 121 Bway
HOLLAND-AMERICAN LINE, S L Kreider Agent, 239 Spreckels Bldg, 121 Bway
LAMPORT & HOLT LINE, S L Kreider Agent, 239 Spreckels Bldg, 121 Bway
LOS ANGELES STEAMSHIP CO, STEAMSHIPS YALE & HARVARD, Star & Crescent Boat Co Gen Agts, ft of Bway, Uptown Ticket Office 217 Bway
Luckenbach Steamship Co West Santa Fe Wharf
MATSON NAVIGATION COMPANY, S L Kreider Agent, 239 Spreckels Bldg, 121 Bway
MUNSON STEAMSHIP LINE, S L Kreider Agent, 239 Spreckels Bldg, 121 Bway
NELSON LINE, S L Kreider Agent, 239 Spreckels Bldg, 121 Bway
NEW ELECTRA LINE, S L Kreider Agent, 239 Spreckels Bldg, 121 Bway
NORTH GERMAN LLOYD, S L Kreider Agent, 239 Spreckels Bldg, 121 Bway
OCEAN TRANSPORT COMPANY LTD, S L Kreider Agent, 239 Spreckels Bldg, 121 Bway
OCEANIC STEAMSHIP COMPANY, S L Kreider Agent, 239 Spreckels Bldg, 121 Bway
PACIFIC - ARGENTINE - BRAZIL LINE, S L Kreider Agent, 239 Spreckels Bldg, 121 Bway
PACIFIC STEAM NAVIGATION CO, S L Kreider Agent, 239 Spreckels Bldg, 121 Bway
Pacific Steamship Co 201 Bway
PENINSULAR & ORIENTAL STEAM NAVIGATION CO, S L Kreider Agent, 239 Spreckels Bldg, 121 Bway

Office Phone, 242-w
Res. Phone, 175-W
R. F. Zimmerman
Plumbing and Heating Contractor
7921 Girard Street
La Jolla California

SERVOLEUM-- "THE FLOOR OF SERVICE"
OVER 500,000 SQ. FT. LAID IN SAN DIEGO
A MAGNESITE FLOORING FOR HOMES, STORES, OFFICES, ETC.
SPECIAL SERVICE FLOORING CORP. SEFTON BLDG.

Willard STORAGE BATTERY T.B.A. TRADE MARK REGISTERED
916 UNION cor. E
J. Stanley La Sha IGNITION STATION
Willard STORAGE BATTERY T.B.A. TRADE MARK REGISTERED
PHONE, 668-34

ROYAL MAIL STEAM PACKET CO, S L Kreider Agent, 239 Spreckels Bldg, 121 Bway
SCANDINAVIAN-AMERICAN LINE, S L Kreider Agent, 239 Spreckels Bldg, 121 Bway
SWEDISH-AMERICAN LINE, S L Kreider Agent, 239 Spreckels Bldg, 121 Bway
TEXAS TRANSPORT & TERMINAL CO INC, S L Kreider Agent, 239 Spreckles Bldg, 121 Bway
TOYO KISEN KAISHA, S L Kreider Agent, 239 Spreckels Bldg, 121 Bway
TRANSATLANTIC STEAMSHIP CO LTD OF GOTHENBERG SWEDEN, S L Kreider Agent, 239 Spreckels Bldg, 121 Bway
TRANSATLANTIC ITALIANA, S L Kreider Agent, 239 Spreckels Bldg, 121 Bway
TRANS OCEANIC COMPANY, S L Kreider Agent, 239 Spreckels Bldg, 121 Bway
UNION CASTLE LINE, S L Kreider Agent, 239 Spreckels Bldg, 121 Bway
UNITED STATES LINE, S L Kreider Agent, 239 Spreckels Bldg, 121 Bway
UNION STEAMSHIP CO OF NEW ZEALAND LTD, S L Kreider Agent, 239 Spreckels Bldg, 121 Bway
Vancouver & San Diego Navigation Co 322 West F

***Steel—Reinforcing**

FENTON-PARKER MATERIAL CO, 13th and L

***Steel Lockers**

AUSTIN SAFE & DESK CO, 1131 3d (See classified Safes)

***Steel Rolling Doors**

AUSTIN SAFE & DESK CO, 1131 3d (See classified Safes)

***Stencils**

CALIFORNIA STAMP CO, 222 C (See page 80)

Stenographers—Public

ACME MAILING SERVICE, Suite 319 Spreckels Bldg, 121 Bway (See right side lines and classified Multigraphing)
Belshe Helen G Mrs 1017 1st rm 516
Cole E C Mrs 235 Bway rm 408
Kearney Bertha M 1025 4th
Kelley D J Mrs 861 6th rm 700
Mack Lillian H 1007 5th rm 804
MOORE JACK, 416 Granger Bldg, 964 5th (See right bottom lines and page 68)
Preston A L 1023 2d rm 510
Rose Joslyn 121 Bway rm 338
Roth I E Mrs 520 E rm 505
Schaffnet Wilhelmine 861 6th rm 407½
SEYMOUR & SEYMOUR, 522 Union Bldg, 235 Bway (See page 76)
Smith E G Mrs 611 3d
SOUTHERN SCHOOL OF SECRETARIES, 4th Floor U S Natl Bank Bldg, 1023 2d (See left side lines and page 82)
Steinmetz Amalia S 1025 4th rm 209
STOLL'S MULTIGRAPH SHOP AND ADVERTISING BUREAU, 919 4th (See left side lines and page 69)
Wells Anna B Mrs 1017 1st rm 602
Whitcomb R B 1023 2d rm 510
WHITE RAYMOND MISS, 215-216 Owl Drug Bldg, 1025 4th

Stevedoring

San Diego Stevedoring & Storage Co Municipal Pier ft of Bway

***Stock and Poultry Foods**

GLOBE GRAIN & MILLING CO, Ash nw cor California
SANTA FE COAL CO, 843 Market
SILVERTHORN FRED C & SONS, 844 Market (See right top lines and page 40)

***Stocks and Bonds**

BOWN GEO A CO, 508 Electric Bldg, 861 6th (See right side lines)
CAPITAL FUNDING CO, 211-212 Spreckels Bldg, 121 Bway (See page 23)
CROGHAN & COMPANY, 301-302 Owl Drug Bldg, 1025 4th
ELLINWOOD CHESTER, 807-808 First Natl Bank Bldg, 1007 5th (See page 23)
HUNTER, DULIN & CO, 4th Floor First Natl Bank Bldg, 1007 5th (See left top lines)
HUTTON E F & CO, 344 C
NATIONAL COMMERCIAL SECURITIES CO, 553-556 Spreckels Bldg, 121 Bway

HOMELAND BUILDING CO.
DEALERS IN
Building Material and Mill Work
Paints
Oils
Tools
Accessories
22-32 E. 8TH
NATIONAL CITY, CAL.

STEWART C. KENDALL
General Insurance
309 First National Bank Bldg.
Telephone
MAIN 2941

PATENTS
A. B. BOWMAN
ATTORNEY AT LAW
518 UNION BLDG.
MAIN 2198
SAN DIEGO, CAL.

CONNER ADJUSTMENT BUREAU
G. E. CONNER MANAGER
PHONE MAIN 2683 "WE GET THE MONEY" 212 GRANGER BLDG.

Chas. N. Woodworth
REALTOR
REAL ESTATE
Insurance
Financing
Building
Homes
932 Seventh
Main 1254

FRANK KROTZER L. D. OLIN
RESTAURANT FIXTURES A SPECIALTY
KROTZER & OLIN
Dealers in New and Used
STORE, OFFICE AND RESTAURANT FIXTURES, CASH REGISTERS, REFRIGERATORS, SHOW CASES, COUNTERS, ETC.
Main 991
547-55 FOURTH STREET SAN DIEGO, CAL.

*Stocks and Bonds—Cont.

SHAPIRO COMPANY, 320 First Natl Bank Bldg, 1007 5th (See left top lines)
STAATS WM R CO, 410 Union Bldg, 235 Bway (See right top lines)
STEPHENS & CO, 303-309 Plaza

*Storage

A C B TRUCK CO, 222 G (See classified Piano Movers)
ATLAS TRANSFER & STORAGE CO, 956 10th (See left side lines and page 85)
HECK BROS TRANSFER & STORAGE, 1031 14th
IRWIN & CO, K se cor 4th (See back cover, right side lines and page 38)
PRUDENTIAL STORAGE & MOVING CO, 962 2d
SAN DIEGO TRUCK CO, 436 B
UNIVERSAL GARAGE, 336 9th (See page 14)

*Storage and Stevedoring

SAN DIEGO STEVEDORING & STORAGE CO, Municipal Pier, Tel 649-43

*Storage Batteries

CARLSON & SIMPSON, Union at C (See right top lines and page 7)
GENERAL IGNITION CO, 148 C (See classified Batteries)
VESTA STORAGE BATTERY, Equipment Sales Company Agents, 402 B

*Storage Vaults

SAN DIEGO SAVINGS BANK THE, 5th ne cor E (See front cover and page 19)

Prudential Bond and Mortgage Co.
C. J. NOVOTNY
President & Attorney
BANCROFT BLDG.
Invest your Savings in Our Collateral Trust Bonds $100.00 Each
Secured by First Mortgages Assigned to UNION TRUST CO.

*Store Fixtures

KROTZER & OLIN, 547-555 4th (See adv)
SCHIEFER & SONS, 8th se cor J (See page 84)

*Stove Repairing

ROBERTSON BROS, 1212 5th (See page 40)
WRIGHT EDWIN H, 670 6th (See classified Stoves and Ranges)

*Stove Wood

BENSON LUMBER CO, Bay Front foot of Sigsbee (See front cover, classified Lumber and page 62)

*Stoves

ROHDE BROS, 1312 5th (See page 74)
WRIGHT EDWIN H, 670 6th (See classified Stoves and Ranges)

*Stoves and Ranges

BERGER HENRY A, 3838 30th (See page 39)
CALIFORNIA SHEET METAL WORKS, 3871 5th
GARLAND STOVES, Home Furniture Co Agents, 1240 5th
HOME FURNITURE CO, 1240 5th (See right side lines and page 38)
KIRK-ROCHE & CO, 546 Market (See page 83)
ROBERTSON BROS, 1212 5th (See page 40)
San Diego Stove & Appliance Co 931 Bway

CONSULT THE
BROWN OPTICAL CO.
1011 FIFTH STREET
GROUND FLOOR, FIRST NATIONAL BANK BLDG.
EYES EXAMINED BY APPOINTMENT
Main 2997 Prescriptions Filled

W. F. LUDINGTON CO. GENERAL INSURANCE AND SURETY BONDS
234-235 SPRECKELS BLDG. MARINE INSURANCE

E. H. WRIGHT
...Stoves...
Bought, Sold, Exchanged, Repaired
670 SIXTH STREET
Phone: Main 332 San Diego, Cal.

WRIGHT EDWIN H, 670 6th (See adv)

*Structural Iron Works
NATIONAL IRON WORKS, ft of 7th

*Stucco—Mission
SCHIRM J S COMMERCIAL CO, 4th sw cor K (See page 26)
STORM KING STUCCO CO, 53 Sefton Bldg, 432 C (See left bottom lines and page 36)

*Subdivisions
BACH COMPANY THE, 614 Electric Bldg, 861 6th (See left top lines)
DURKEE JED H, 223 N Hill, Oceanside (See Oceanside adv section)
HAYS, HOWARD & McCOY, 745 E sw cor 8th
WOODWORTH CHAS N, 932 7th (See left side lines)

*Suburban Property
RICKERSON & PIERSALL, Hotel Brewster Lobby (See right top lines and page 77)

*Surety Bonds
BURNHAM JOHN & CO, 212 Electric Bldg, 861 6th (See top edge and page 77)
FISHER HARRY & CO, 240 C (See left top lines and page 52)
WANKOWSKI V & CO INC, 341-345 Spreckels Bldg, 121 Bway (See right top lines and page 59)

*Surgical Instruments — Repairing and Sharpening
CRANDALL G H PARASOL & KEY FACTORY, 1342 5th (See page 72)

*Swedish Treatment
CARLANDER FINGAL F (Auto Therapy), 1237 Prospect La Jolla

*Sweeping Compounds
SAN DIEGO CHEMICAL CO, 444 Spreckels Bldg, 121 Bway

*Swimming Instructors
BARBARICK JOS, 1010 Prospect La Jolla

Syrup Manufacturers
Rainier Supply Co 858 8th
San Diego Syrup Co 518 F

*Systematizers
BRUCE J WM, 706 Watts Bldg, 520 E (See classified Accountants)
CODDINGTON GEO J, Office Ft of W Bway
O'CONNOR & COBUN, 1108 First Natl Bank Bldg, 1007 5th (See classified Accountants)

*Tablets—Metal
CALIFORNIA STAMP CO, 222 C (See page 80)

*Tackle Blocks
HENDRY C J CO, C ne cor India (See right bottom lines and page 84)

Tag Manufacturers
Rench & Co 4096 5th

*Tailoring—Remodeling
STURZ JULIUS, 1015 5th (See insert beginning classified section)

CHAS. E. ANDERSON
Real Estate
Loans
Insurance
Exchanges
Hotel
Broker
745 E
Sw. Cor. 8th
TEL.
613-49

KEEP SMILING
PHONE
614-39

A. G. ECKOLS
CHIROPRACTOR
PALMER GRADUATE
Lady Attendant
Xray Laboratory Service
Hours, 10 a.m. to 6 p.m.
Saturdays,
10 a.m. to 4 p.m.
330-331
Union Bldg.

W. E. KIER CONSTRUCTION CO.
813 First National Bank Building
GENERAL CONTRACTORS
San Diego, California
Telephone, Main 2427

FORTIETH and IMPERIAL AVE.
CEMETERY
COMMUNITY MAUSOLEUM

GREENWOOD MEMORIAL PARK
(Perpetual Care)
Operated by Greenwood Cemetery Association

TELEPHONE MAIN 477
CREMATORY
COLUMBARIUM

KLICKA Brothers Company
LUMBER
CEMENT
BUILDING MATERIAL
Thirtieth and University
Tel., Hillcrest 1000

FEGER BROS.
MERCHANT TAILORS
Ladies' and Gentlemen's Suits Made to Order
MILITARY AND NAVAL PATRONAGE
ESPECIALLY SOLICITED
FRANK 243 West F Street San Diego, Cal. JOHN

CHAS N STARK & CO
Monuments
Markers
Mausoleums
MAIN 639-W
38th and Imperial Av

Tailors

Ales Ignatius 1122 3d rm 208
ARAKAWA Y, 521 5th (See page 39)
Behrens Wm 424 B
Brem J W 928 4th
Brown Max 4091 University av E S D
Browning-Baker Co 609 Bway
Burns Robt 1102 Bway
Cascio Joe 1048 3d
Cerveny John 1046 8th
Clitsome Alex 1122 3d rm 204
Cohen Hayman 701-23 W Market
Cohen Max 2473 5th
Coleman & Pomerantz 814 3d
Conahap C P 1135 4th rm 39
Cooper Abraham 1122 3d rm 309
Cornfeld & Feinberg 431 F
Craig Inez Mrs 1802 Hancock
Dennis F T El Cajon
Ehrlich Willis 1317 Orange av, Coronado
FEGER BROS, 243 West F (See adv)
Feinberg Max 1111 4th
Finston Herman 1617 W Lewis
Frank Bros Naval Outfitters 555 5th
Friedman C E 102 Bway
Friedman David 230 Bway
Friedman Fredk 413 A
Gibson M A 1636 1st
Ginsburg Benj 725 Bway rm 11
Glixman P G 629 W Market
Gold Jos 3006 Ivy
Goldstein P H 1151 Union
Green Wm 844 7th
Hahn Louis 4008 Van Dyke av E S D
Hale C V 1213 8th
Hix Willis 1702 E
Horner Jack 301 W Bway
Iverson Tony 625 18th
Jacobsen S L 3881 Pauly av E S D
Janata G U 294 Madrona Chula Vista
Johnson Rasmus 941 Orange av Coronado
Kallgren Edwd 508 University av
Kaufman Max 1060 4th
Keystone Naval Outfitters 552 5th
King J N 943 7th
Kirshbaum Louis 3736 10th
Lane C H 838 6th
Laureen P W 1040 4th
Letvinoff Paul 3979 Hawk
Lipman J H 1137 National av National City
McCarty Netta Mrs 124 Orange av Coronado
McCreesh Wm Merchant Tailor 322 C
Mach Jos 1028 9th
Marquez John 137 West F
Mason G M 932 5th
Mesa Miguel 517 9th
Milton The Tailor 131 Bway
Morrow Jacob 1122 3d rm 209
Newport Naval Tailor 362 5th
Pineda E 650 17th
Practical Tailoring and Dressmaking College 624 B
Ramirez Angel 964 5th rm 331
Rehberg Gus 422 G
Rolli & Wayda 525 C rm 505
Rozman Frank 114 Bway
Rumball J F 1071 4th
Ryan J F 1123 3d
Shulack & Maio 1032 4th
Silver S S 130 F
Simpson S D 1149 4th
Stewart L F 719 E
Stewart R K Mrs 520 E rm 211
Stine Maurice 1122 3d rm 303
Stovin Harry 7834 Girard av La Jolla
Strakon Lawrence 4648 Park blvd
STURZ JULIUS, 1015 5th (See insert beginning classified section)
Taylor W S 3365 5th
Trafton Della Mrs 1017 1st rm 610
Traver W A 3318 5th

GEORGE F. OTTO & SON *Florists and Nurserymen*
NURSERY. 35TH AND NATIONAL AVE. PHONE. Main 7086
FLORAL DEPOT 7th. S. W. Cor. B
PHONES 668-91 668-92

Frank A. Salmons 1036 Fourth Street GRANT HOTEL BLDG. Phone Main 244
Insurance and Bonds
Writes All Forms of **Insurance**

United Tailors 320 Bway
Velarde R L 524 F
Vernon Geo T 1069 2d
Vidal Eugene 419 B
Wendell Nils 1117 Market
WINTERS HEURBERT O, 1061 University av
Wishnek Frank 1122 3d rm 201
Zalkurtz J C & Son 725 W Bway

Tailors' Supplies

Goetz N L 218 C

***Talking Machines**

GRAY-MAW MUSIC CO INC, 1256-1260 5th (See classified Pianos)
WHITE CROSS DRUG STORE, 4153 University av se cor Pauly av E S D (See E S D adv section)

Tamale Manufacturers

Chacon Jabior 1417 Market
Fausek Karl 728 1st
Fernandiz Felicita Mrs 1540 1st av National City
Fousek Karl 728 1st
Lara Leon 1133 Market
Pete's Tamale Factory and Restaurant 530 I
Robles P R 4260 Taylor

***Tanks**

COBB DAVID R SHEET METAL CO, 830 7th (See left side lines and page 83)
JOHNSON'S BOILER WORKS, 125 Market (See left bottom lines and page 22)

***Tanks—Airplane**

STEETLE G R, 2529 I (See page 84)
COBB DAVID R SHEET METAL CO, 830 7th (See left side lines and page 83)

***Tanks—Water**

RUSS LUMBER & MILL CO, 1st sw cor I (See front cover and page 64)

***Tanks and Boilers**

MILLER L R BOILER SHOP, 620 State (See right side lines and page 22)

Taxicabs

Black & White Cab Co 965 1st
Carran Clarence Oceanside
EMERY AUTO SERVICE, 1152 1st (See page 5)
Owl Cab Co 965 1st
Yellow Cab Co 965 1st
YELLOW TAXICAB CO, 425 B

Taxidermists

ALASKO FUR STORE, 318 C (See page 38)
Grey Henry RD 2 Box 168 Mission Valley
Nelson S A 1837 India

***Tea Rooms**

TYROLEAN TEA SHOP, 1296 Prospect, La Jolla

***Teachers—Cello**

CHILDS JOHN K, San Diego Conservatory of Music, 1740 Upas

Teachers—Dancing

Brown D M Mrs 2150 India
Frost Yvonne 640 Bway rm 24
Hicks School of Dancing 505 Elm
JOHNSTONE E THOR, San Diego Conservatory of Music, 1740 Upas
Lyle's Studio for Dancing 1023 2d 3d fl
PEDDICORD HELEN MRS, Mission Hills School of Music, Thearle's Studios 15 and 16, 640 Bway, Tel Main 22 and 628-07 (See right side lines and classified Teachers—Music)
Ratliff Dancing Academy 852 8th
Rodman Carmen Mrs 640 Bway rm 12
SOUTHWESTERN SCHOOL OF EXPRESSION, 505 Elm
STORY HELEN, Mission Hills School of Music, Thearle's Studio 15, 640 Bway, Tel Main 22 and 62807 (See right side lines and classified Tchrs—Music
Sweet C G 4536 Park blvd

***Teachers—Drama**

WARRENTON LULE MRS, San Diego Conservatory of Music, 1740 Upas

***Teachers—Dramatic Art and Expression**

ABBOTT FREDERICK, Mission Hills School of Music, Thearle's Studio 15, 640 Bway, Tel Main 22 and 628-07 (See right side lines and classified Teachers—Music)

WM. KONRAD HARDWARE CO.
BUILDERS' HARDWARE
GLASS
PAINTS
ROOFING
HAY & GRAIN
SEEDS
FUEL & FEED
BUILDING MATERIALS
4177 UNIVERSITY AVE.
East San Diego
HILLCREST 2584

Hotel Stowell
Los Angeles, Cal.
FIREPROOF
All rooms with Bath
$2.50 AND UP

ADDRESSING
CIRCULAR LETTERS
MAILING
TYPING
JACK MOORE
Multigrapher and Public Stenographer
NOTARY PUBLIC
PHONE 613-56
RES., HIL. 2414
416 Granger Block

The William Kettner Co. GENERAL INSURANCE
Tel., Main 2183 334-335 SPRECKELS BUILDING

E. J. DAILEY
ROOFING CONTRACTOR
WAREHOUSE 649 K ST SAN DIEGO TEL. MAIN 5270
RESIDENCE TEL. HC. 524W

GENERAL SPEEDOMETER CO.
J. T. ZOOK, MGR.
AUTHORIZED Johns-Manville Service Station
A C Warner Stewart Waltham Van Sicklen
INSTANT SERVICE
1120 UNION TEL. 61143

*Teachers—English

HENDERSON BLANCHE, Mission Hills School of Music, Thearle's Studio 15, 640 Bway, Tel Main 22 and 628-07 (See right side lines and classified Tchrs—Music)

*Teachers—Expression

LANNING SCHOOL OF EXPRESSION, 1570 3d

SOUTHWESTERN SCHOOL OF EXPRESSION, 505 Elm

Teachers—Language

BEAUPARLANT J H A, Mission Hills School of Music, Thearle's Studio 15, 640 Bway, Tel Main 22 and 628-07 (See right side lines and classified Tchrs—Music)

de Courlon Adine Mrs 1441 10th
Delavaux Aimee Mrs 1506 W Redwood
Ramirez Arce Mrs 1548 5th
Rojas J L 1203 Market

Teachers—Music

ABBOTT DORINDA, Mission Hills School of Music, Thearle's Studio 15, 640 Bway, Tel Main 22 and 628-07 (See right side lines and adv)

Abendroth D B Mrs 3161 Maple
Adams Ferne E 1231 W Lewis
Allen B K Mrs 1057 Essex
Altpeter Gretchen M 1775 Ft Stockton dr
Anderson Sibyl 4476 Hortensia
Avilla Albert 3853 Cherokee av ESD
Babcock Ellen B 3640 7th
Babcock M A Mrs 4530 Belmont av
Bailey B M Mrs 1545 10th
Baldwin M H 640 Bway rm 18 r 4507 Edgeware rd
Bangert B H Mrs 640 Bway rm 26
Bangert Louis J 640 Bway rm 26
Bartell Mabel M 210 29th
Belding Grace M 248 W Fir
Benedict S J Mrs 3144 Ivy
Bensen Hildegard 1214 12th
Blake M C Mrs 4474 Maryland
Boutelle W W 640 Bway rm 14
Bowers Grace 3674 7th
Brand Vernice 640 Bway rm 6 National City
Branigin Susan 4751 Edgeware rd
Briggs L D 3232 4th
Brown R A 1545 4th
Brownlee Isabelle P 953 21st

CANADAY INEZ, Mission Hills School of Music,Thearle's Studio 15, 640 Bway, Tels Main 22 and 628-07 (See right side lines and adv)

Carter Neva M 2069 Jefferson
Cave Nell 4093 3d
Chapin F E 3912 Center
Charles Mabel R 4316 Hermosa way
Clarke M Belle 1628 7th
Close J C Mrs 4943 Niagara av Ocean Beach
Coe Louisiana 4662 Edgeware rd
Conant Albt F 640 Bway rm 27
Cone Pinckney 1515 Madison av
Coop Marion I 4033 Ingalls
Coppard Carma C 3970 Utah
de Bauviere R M Mrs 858 C av Coronado
Doane May 1247 Monroe av
Dornbaum Gustafine 3410 Pershing
Duncan Kath S 921 A av Coronado
Eastman A B Mrs 161 E Nebraska av Escondido
Eastman E Alice 4276 Ibis
Edwards Florence E 4035 Eagle
Erbe Amy Mrs 2031 Union
Erbe F G 2031 Union
Farnham A W Mrs 3229 4th
Farrell J A 2554 C
Farrell L S Mrs 2554 C
Forqueran H E Mrs 2040 4th av National City
Forward J M Mrs 911 Sampson
Fracker F Luella 1422 5th
Frank Lydia F 743 21st
Fraser J A Mrs 3751 Chamoune av
Funk Eula G 3677 1st
Garrett Cora M 4121 Jackdaw

GELBER MAX, Mission Hills School of Music, Thearle's Studios No 15 and 16, 640 Bway, Tel Main 22 and 628-07 (See right side lines and adv)

Gretton Alta B 3128 University av
Grossmayer Dolce 1770 Ft Stockton
Gunod Lillian 529 West E
Hambrough S E C Mrs 3394 Castle

HARPER WM, Mission Hills School of Music, Thearle's Studios No 15 and 16, 640 Bway, Tel Main 22 and 628-07 (See right side lines and adv)

Hendrick Pearl 4181 Fairmount av
Hesse R F Mrs 640 Bway rm 8
High Lillie M 2220 F
Hille Emma L 3703 El Cajon av ESD
Holladay C B Mrs 1569 Front
Holland Mabel G 1621 Neale
Hollingsworth Gladys 3990 Richmond

LUNDY'S HOME OF FLOWERS . . .
Member Florists Telegraph Delivery
Floral Designs a Specialty
FLORAL ARTISTS
1147 FIFTH ST. Tel. 621-23
High Grade Flowers

LOS ANGELES
SAN FRANCISCO

WM. R. STAATS CO.
—ESTABLISHED 1887—

PASADENA
SAN DIEGO

GOVERNMENT, MUNICIPAL AND CORPORATION BONDS
410 UNION BUILDING TEL. 642-09

MISSION HILLS SCHOOL OF MUSIC

E. ALICE HOLMAN, Director
State Board of Education Credential No. 12836
PIANO—VIOLIN—VOICE—DRAMATIC ART
Languages, Classical and Ball Room Dancing
Guitar, Banjo—Mandolin
Faculty of Expert Teachers in All Branches of Music
Dunning System for Beginners in Piano
Progressive Series and National Academy of Music Course
THEARLE'S STUDIO NO. 15 OFFICE; Branches all over the City
PHONE 628-07

Holly Ellen 3775 8th
HOLMAN E ALICE, Mission Hills School of Music, Thearle's Studios No 15 and 16, 640 Bway, Tel Main 22 and 628-07 (See right side lines and adv)
Horn Gertrude Mrs 3671 Logan av
Hunt Alice 3520 Ray
Jameson A S Mrs 3737 Granada av
Keetch Iva S 1620 30th
Kelton F E Mrs 1120 5th
KENYON HARRIET, Mission Hills School of Music, Thearle's Studios No 15, 640 Bway, Tel Main 22 and 628-07 (See right side lines and adv)
King D R 1054 15th
Kynder Ruby F 4093 Eagle
Landgraf Carolyn E 4651 Boundary
Lanning G L Mrs 1570 3d
Larimer M D Mrs 1051 Coast blvd La Jolla
Lathim Sarah A 337 29th
Lee Jessie Mrs 3840 Brant
Leonard Lottie E 2532 K
Lien LeVina 1737 4th
Lindsay Nellie Mrs 2529 Imperial av
LOCKE BENJ F (PIANO) Studio 1, Thearle's Music Bldg, 640 Bway
McASSEY EVA JEUNE, Mission Hills School of Music, Thearle's Studios No15 and 16, 640 Bway, Tel Main 22 and 628-07 (See right side lines and adv)
McGarvin Loree 213 S Lime Escondido
McKenney Lillian V 540 W Ivy
McKinley Minnie A 3663 Sisson av
MacMillen Margt 834 9th
Marcelli J V Mrs 640 Bway rm 10
Marcelli Nino 640 Bway rm 10
Maro E F Mrs 3844 1st
Melhorn H J 640 Bway rm 23
MILLS CHESLEY, Director San Diego Conservatory of Music, 1740 Upas
Mills Ruth C 4326 Cleveland av
MISSION HILLS SCHOOL OF MUSIC, E Alice Holman Director, Thearle's Studios No 15 and 16, 640 Bway, Tel Main 22 and 628-07 (See right side lines and adv)
Mitchell Winifred 640 Bway rm 19
Morales Jose 432 F rm 325
Morin Mary 3749 4th
Morris Carl 640 Bway rm 27
Morton R L Mrs 708 8th Coronado
MYERS BERTHA S MRS, Mission Hills School of Music, Thearle's Studio No 15, 640 Bway, Tel Main 22 and 628-07 (See right side lines and adv)
Newcomb L G Mrs 4290 Hermosa way
Olson Fred 4081 Stephens
Patten Cara E 2446 Imperial av
Philips Louise R 3736 Mission av ESD
Phillips Emily A 239 22d
Polzien Angela Mrs 3752 Achilles dr
Rader El Nora 1604 Cypress av
Rayburn E M Mrs 2030 Union
Ream Pauline 818 A
REARDON RITZA FREEMAN, Mission Hills School of Music, Thearle's Studios No 15 and 16, 640 Bway, Tel Main 22 and 628-07 (See right side lines and adv)
Reinbold E C 640 Bway rm 7
Rice Harriet T 3935 Eagle
Rinckel A G 2639 University av
Rogers Angelina E 1020 C av Coronado
Romero Celestino 3611 Utah
ROMERO C E, San Diego Conservatory of Music, 1740 Upas
Root E E Mrs 2525 Myrtle av
Rowan L L Mrs 1743 1st

SUPER SERVICE IN ALL LINES OF INSURANCE
Chamberlin Insurance Agency
Suite 301 Southern Title Bldg.
Phone Main 2505

MAIN 939
WHITE'S
WALL PAPER AND PAINT STORE
727 E STREET

RELIABLE SERVICE
AT
REASONABLE PRICES
REPAIRING BY EXPERTS

FRED A. HEILBRON
PLUMBING AND HEATING
1446 5TH ST
TEL. 632-53

WASHING MACHINES
SEWING MACHINES
VACUUM CLEANERS
HEATING APPLIANCES
PORTABLE LAMPS
955 SIXTH STREET

Hartwell ELECTRIC COMPANY

ELECTRICAL CONTRACTORS
LIGHTING FIXTURES
MOTORS, MOTOR REPAIRING
MAZDA LAMPS
TELEPHONE, MAIN 318

Johnson-Saum Company
FUNERAL DIRECTORS
✠
LADY ASSISTANT
✠
N. W. Cor. Fourth & Ash
✠
TEL. 668-39

WHITSITT'S MILLINERY SUPPLY
WHOLESALE AND RETAIL
632-634 C Street
TEL. 631-02

Teachers—Music—Cont.

Sachs Helen Mrs 621 Cedar
SAN DIEGO CONSERVATORY OF MUSIC, 1740 Upas (See page 82)
Schreiber John 3927 1st
Schryock B Roscoe 624 B
Scott A M Mrs 1783 Sunset blvd
Scott G E H Mrs 1806 J
SCOTT RAY ELWOOD MRS, Mission Hills School of Music, Thearle's Studios No 15 and 16, Tel Main 22 and 628-07 (See right side lines and adv)
Seitz K G Mrs 640 Bway rm 27
Sewell Grace 640 Bway rm 19 and 618 E 1st National City
Sharman M W Mrs 1520 Dale
Shaw R C 3890 Eagle
Shellhorn H W 857 E av Coronado
Siebert Elizabeth R 2940 B
Simpson Irene Mrs 1275 Johnson av
Sloss Anness 1419 Dale
Smith F W 705 Bway
SNYDER ETTA SMITH MRS) PIANO AND VIOLIN), Studio 5, Thearle's Music Bldg, 640 Bway
Solem F P Mrs 1035 23th
STANLEY F M MRS, Mission Hills School of Music, Thearle's Studio 15, 640 Bway, Tel Main 22 and 628-07 (See right side lines and adv)
Stough E R Mrs El Cajon
Sullivan A B Mrs 2911 Upas
SWENSON JOSEPHINE (PIANO) Studio 6, Thearle's Studios, 640 Bway
Taylor Mariam 4277 Taylor
THAMES VIVIAN, Mission Hills School of Music, Thearle's Studios No 15 and 16, 640 Bway, Tel Main 22 and 628-07 (See right side lines and adv)
Thill K H Mrs 1090 Lincoln av
Tuley Carolyn Mrs 3719 Villa ter
Turner E A Mrs 4143 University av
Tuttle Edith Starr 640 Bway rm 19
Walstrum T P 640 Bway rm 17
Watson Jo-Shirley 1829 Alta Mira pl
Weber H M 3716 29th
Webster C K 640 Bway rm 20
Weeks M Elizabeth 4229 Cleveland
Wescott Leona A 1422 5th
Wetzell Florence Mrs 640 Bway rm 9
Weyant T L Mrs 3570 28th
Wheat Fannie M 1430 State
Widen R J 210 W Date
Williams Lillian H 640 Bway rm 2
Wilkinson Violet 1250 10th
Yost Laura M 1031 22d
Zaccaro Camello 448 Ash

***Teachers—Painting**

SCHRADER EDWD FREDK, San Diego Conservatory of Music, 1740 Upas

***Teachers—Photography**

SCHEER JONAS M, San Diego Conservatory of Music, 1740 Upas

***Teachers—Piano**

BANGERT BESSIE H MRS, Studio 26, Thearle's Studios, 640 Bway
CUTLER ADELAIDE MRS, San Diego Conservatory of Music, 1740 Upas
HESS RILLA FULLER (Mrs M D), Studio 8, Thearle's Studios, 640 Bway
HUSTLER ALBERT, Tchr Mission Hills School of Music, Thearle's Studios No 15 and 16, 640 Bway, Tel Main 22 and 628-07 (See right side lines and classified Teachers—Music)
INMAN ALICE SCOTT MRS, San Diego Conservatory of Music, 1740 Upas
KENDALL ALBERT A, San Diego Conservatory of Music, 1740 Upas
LIER SIGRID, Mission Hills School of Music, Thearle's Studios No 15 and 16, 640 Bway, Tel Main 22 and 628-07 (See right side lines and classified Teachers—Music)
LYDICK MAUD HOLCOMB, San Diego Conservatory of Music, 1740 Upas
RILEY IRVING R, San Diego Conservatory of Music, 1740 Upas
WESCOTT LEONA A, 1422 5th, Tel 648-32

***Teachers—Trades**

UNITED Y M C A SCHOOLS, Y M C A Bldg, 8th and C (See page 81)

***Teachers—Violin**

FILSON ALBERT S, 30 Years' Experience Teacher and Building Violins 2530 J
GELBER MAX, Tchr Mission Hills School of Music, Thearle's Studios No 15 and 16, 640 Bway, Tel Main 22 and 628-07 (See right side lines and classified Teachers—Music)

BEACON HILL NURSERY
Shade Trees, Shrubbery, Fruit Trees, Bedding Plants, Roses, Seeds, Soils, Fertilizers, Ferns, Hanging Baskets
1901 Broadway - 633 68th, Encanto- 16th cor. Highland Ave. National City. Phone, Main 1124

V. WANKOWSKI & CO., INC.

V. WANKOWSKI GEORGE D. EASTON

INSURANCE—SURETY BONDS PHONE, MAIN 2029 341-2-3-4-5 SPRECKELS BLDG.

LESLEY HARRY, San Diego Conservatory of Music, 1740 Upas
LYDICK BERNARD J, San Diego Conservatory of Music, 1740 Upas
WHITTEMORE THELINDA, 3674 7th, Tel Hillcrest 255-J and 1024 A av National City, Tel 29-M

*Teachers—Vocal

BANGERT LOUIS J, Studio 26, Thearle's Studios, 640 Bway
HARPER WM, Tchr Mission Hills School of Music, Thearle's Studios No 15 and 16, 640 Bway, Tel Main 22 and 628-07 (See right side lines and classified Teachers—Music)
TURCZYNOWICZ LAURA DE MADAME, Thearle's Studio No 2, 640 Bway

*Teachers—Voice

CLARK MAE DREW MRS, San Diego Conservatory of Music, 1740 Upas

Teas, Coffee and Spices

Adams-Henry Co 826 W Ivy
Heywood D O 3906 University av
Jones Isaac 863 9th
Pacific Coffee Stores Co 807 5th
Reynolds C G 740 Bway
U S Coffee Stores 945 6th

Teas, Coffee and Spices—Wholesale

Bradt Horace Co 633 G
KLAUBER WANGENHEIM CO, Market ne cor 4th
WINES S J COFFEE CO, 724 7th

*Telegraph Apparatus

SOUTHERN ELECTRICAL CO, at 3d and E and 7th and Bway (See right top lines)

Telegraph and Telephone Companies

Federal Telegraph Co 961 1st
Pacific Telephone and Telegraph Co 1130 6th; Branches 635 University av, 295 F Chula Vista, Orange av nw cor 8th Coronado, 146 S Lime Escondido, Fallbrook, Julian, 1047 Wall La Jolla, La Mesa, 807 National av National City, Oceanside, 4437 Lamont Pacific Beach, Point Loma, Ramona
Postal Telegraph-Cable Co 1044 4th
United States Long Distance Telephone Co 1027 6th
WESTERN UNION TELEGRAPH CO, 341 Plaza; Branches Chula Vista, Hotel del Coronado Coronado, Santa Fe Depot Escondido, Julian, 7927 Girard av La Jolla, La Mesa, Lakeside, Lemon Grove, Mesa Grande, 920 W 23d National City, Oceanside, Ramona, San Onofre

*Telephone Equipment and Repairs

SOUTHERN ELECTRICAL CO, at 3d and E and 7th and Bway (See right top lines)

*Tennis Supplies

MUEHLEISEN CO INC, 1050-1054 2d (See page 16)
SAN DIEGO CYCLE & ARMS CO, 417 E (See back cover and page 6)

*Tents

LOS ANGELES TRADING CO, Oceanside (See Oceanside adv section)

*Tents and Awning

BRITTAIN W H, 533 F, rm 3
Millard Awning & Tent Co 2220 30th
MUEHLEISEN CO INC, 1050-1054 2d (See page 16)
Parlor Camping Outfit Co 2220 30th

*Terrazzo

SPECIAL SERVICE FLOORING CORP, 53 Sefton Bldg, 432 C (See left bottom lines and page 36)

*Theatre Equipment

EQUIPMENT SALES CO, 402 B (See right side lines and page 76)

Theatres

Broadway Strand Theatre 815 Bway
COLONIAL THEATRE, 1131 4th and 1132 5th
La Mesa Opera House La Mesa
Lyceum Theatre 322 F
SAVOY THEATRE, Pantages Vaudeville Circuit, C nw cor 3d
Spreckels Theatre 121 Bway

Theatres—Motion Picture

Broadway Theatre 815 Bway
Cabrillo Theatre Plaza-Square
California Theatre 665 5th
Casino Theatre 643 5th
Colonial Theatre 1131 4th and 1132 5th

IRWIN & CO.

Hay, Grain and Feed
Grain Bags
Wool Bags
Sack Twine
Coal, Wood

MFG.
POULTRY AND DAIRY FEEDS

Main Office
FOURTH AND K
Phones: Main 440 663-01

Main 3377
C. W. Forrest
INTERIOR DECORATING
PAINTING
Sketches of Interiors
Wall Paper and Paper Hanging
Fresco Work
1854 Front St.

Since 1886 San Diego's Leading Men's and Boys' Outfitters

"LION" CLOTHING CO.
Southeast Corner Fifth and "E"

Where You Always Pay Less for Clothing Furnishings and Shoes of Quality

The Worth Co.

KUPPENHEIMER
GOOD CLOTHES

Charles Dodson

Fire Insurance

Notary Public

730 F ST.

PHONE MAIN 1022

OLIVER MEAL & OIL CO.

Manufacturers of
FISH OIL
FERTILIZER
POULTRY FOOD
LAWN DRESSING

841 Harbor St.
P. O. Box 796
San Diego, Cal.

Theatres—Motion Picture—Cont.

Dream Theatre 755 5th
Elysium Theatre Oceanside
Hillcrest Theatre 3825 5th
Kinema Theatre 1247 5th and 207 E Grand av Escondido
Logan Heights Theatre 2171 Logan
Ocean Theatre 5049 Newport av Ocean Beach
Palace Theatre 401 E
Pickwick Theatre 1029 4th
Plaza Theatre 319 Plaza
Ramona Theatre 3012 University av
Rialto Theatre 1140 4th
Rivoli Theatre 656 5th
Silver Strand Theatre 1142 Orange av Coronado
Superba Theatre 301 C
Temple Theatre 817 National av National City
Victory Theatre 2558 Imperial av
Vista Theatre 4053 University av ESD

Theatrical Agencies

Morales Theatrical Agency 432 F rm 325

***Theatrical Costumes Made to Order**

ELITE COSTUME SHOPPE, 728 Bway

***Theatrical Supplies**

SOUTHERN ELECTRICAL CO, at 3d and E and 7th and Bway (See right top lines)

***Tile**

HARRISON-THURNELL CO, 1258 1st
SAN DIEGO TILE & WOODSTONE CO, 758 Front (See page 26)

***Tile—Building**

HILLCREST LUMBER CO, 3935 5th (See page 63)

***Tile—Hollow**

SAN DIEGO BUILDING SUPPLY COMPANY, India and G (See page 25)

***Tile—Hollow, Sewer and Drain**

BAILEY W J CO, 708 West G (See page 25)
SCHIRM J S COMMERCIAL CO, 4th sw cor K (See page 26)

***Tile—Interior**

SAN DIEGO TILE & WOODSTONE CO, 758 Front (See page 26)

***Tile Roofing**

NOVELTY SHEET METAL WORKS, 1251-1255 4th (See page 83)

***Time Recorders**

CALIFORNIA STAMP CO, 222 C (See page 80)

***Tin, Copper and Sheet Iron Works**

COBB DAVID R SHEET METAL CO, 830 7th (See left side lines and page 83)
COPPER SHOP THE, 3030 University av
STEETLE G R, 2529 I (See page 84)

***Tires**

GUARANTEE GARAGE, 925-931 Orange av, Coronado (See Coronado adv section)
POWELL MOTOR CO, 1st and C (See page 12)

Tire Manufacturers

Spreckels Savage Tire Co Main and Sicard

***Tires—Motorcycle**

McPHERSON SAM, 640-648 Market (See left side lines and page 68)
MOTORCYCLE GARAGE, 702 Market cor 7th (See page 68)

***Tires—Retreaded**

MOTOR SUPPLY STATION, se cor 8th and Market (See classified Service Stations)
PERRY GEO M, 4223 University av E S D (See E S D adv section)
PICKFORD-BARKER TIRE CO, 1202 3d (See page 11)

***Tires—Wholesale**

MOTOR HARDWARE & EQUIPMENT CO, 1328-1338 5th (See classified Hardware)

***Tires and Tubes**

EMBLEN & STEVENSON, 1303 5th (See page 8)
GOODRICH TIRES AND TUBES, Motor Supply Station Distributors, se cor 8th and Market

FINTZELBERG & STEINMETZ
Insurance, Rents Collected, Property Managed
926 SEVENTH STREET ESTABLISHED 1886 PHONE, MAIN 829

WASHING MACHINES
SEWING MACHINES
VACUUM CLEANERS
IRONING MACHINES

SOUTHERN ELECTRICAL CO.
WIRING - LIGHTING FIXTURES - MOTORS
3RD & E MAIN 4730 7TH & BDWY.

GUARANTEE GARAGE, 234 E Grand av, Escondido (See Escondido adv section)
HALL OSCAR & CO, 224 E Grand av, Escondido (See Escondido adv section)
LETO TIRES AND TUBES, Sold by Highway Garage, 1123-25 India (See page 9)
MOTOR SUPPLY STATION, se cor 8th and Market (See classified Service Stations)
NORWALK TIRES AND TUBES, Sold by Highway Garage, 1123-25 India (See page 9)
PERRY GEO M, 4223 University av, E S D (See E S D adv Section)
POWELL MOTOR CO, 1st and C (See page 12)
UNIVERSAL GARAGE, 336 9th (See page 14)

*Title Companies

SOUTHERN TITLE GUARANTY COMPANY, 940 3d
UNION TITLE INSURANCE CO, 1028 2d (See bottom edge and page 5)

*Title Guarantee

UNION TITLE INSURANCE CO, 1028 2d (See bottom edge and page 5)

*Title Insurance

UNION TITLE INSURANCE CO, 1028 2d (See bottom edge and page 5)

Toilet Parlors

ASEPTIBLE TOILETTE SHOP, 426 C
Baur D T Mrs 1117 Orange av Coronado
Beautiola Beauty Shoppe 432 C rm 46
Chambers G M Mrs 725 Bway
Coats E M Mrs 432 C rm 49
Graham Kathleen Mrs 121 Bway rm 475
Hull L C Mrs Maryland Hotel
Marinello Beauty Shoppe 520 E rm 208
Miller M L Mrs 431 B
Nielsen Eloise Mrs 964 5th rm 414
Olds Eleanor 531 Bway
Pallerine Evy Mrs 1048 6th
Tyrrell F R Mrs 3883 Pauly av ESD

*Tool and Die Makers

SAN DIEGO MACHINE CO, 739-745 4th (See classified Machine Shops)

*Tools

BERGER HENRY A, 3838 30th (See page 39)

*Tools—Wholesale

MOTOR HARDWARE & EQUIPMENT CO, 1328-1338 5th (See classified Hardware)

*Towel Supply

BAY CITY TOWEL AND LINEN SUPPLY, 1405 National av

*Toys—Retail

CORONADO DRY GOODS CO, 1033 Orange av, Coronado (See Coronado adv section)
PASSMORE'S BIRD & TOY STORE, 1194-1198 6th at B (See left bottom lines and classified Bird and Toy Dealers)

*Toys—Wholesale

PASSMORE'S BIRD & TOY STORE, 1194-1198 6th at B (See left bottom lines and classified Bird and Toy Dealers)

*Tractor Repairing

HOFFMAN'S MACHINE SHOP, 1270 India (See right bottom lines, classified Cylinder Grinding and Machines Shops)

*Tractors

CASE TRACTOR, P A Giraud Distributor, 3d sw cor G
FORDSON TRACTORS, Powell Motor Co Authorized Dealers, 1st and C (See page 12)
GIRAUD P A, 3d sw cor G (See front cover and pages 34 and 36)
POWELL MOTOR CO, 1st and C (See page 12)

*Trade Mark Designers

SUNSET ENGRAVING CO, 9th fl Electric Bldg, 861 6th (See left side lines)

BURKE
HANFORD
HENDERSON
AND
EXCELSIOR
MOTORCYCLE
AGENCY
REPAIRS
STORAGE
ACCESSORIES
CLUB ROOM
LOCKERS
OPEN ALL NIGHT
718 FIRST
BET. F AND G
TEL. MAIN 1012

Western States
Finance
Corporation
AUTOMOBILE
FINANCING
GENERAL
INSURANCE
REAL ESTATE
621-2-3-4
ELECTRIC
BUILDING
TELEPHONE
649-11

BETSY ROSS AND KLEEN MAID BREAD
MANUFACTURED BY
SOLD BY ALL GROCERS
SNOWFLAKE BAKING CO.
701 SIXTEENTH ST.
652-03 MAIN 47

SHAPIRO COMPANY
High Grade Bonds and Listed Stocks Sold on Partial Payment Plan
THIRD FLOOR FIRST NAT'L BANK BLDG. MAIN 232

SHEET METAL WORKS
AIRPLANE SPECIALTIES
TANKS
CORNICES
AUTO BODIES
SKYLIGHTS
HOTEL WORK
DAVID R. COBB Sheet Metal Co.
830 7TH
TEL. 613-91

Formento's
DETECTIVES AND BUREAU OF INVESTIGATION
Licensed and Bonded
Bank References
All Work Strictly Confidential
DAY OR NIGHT
TEL. 64185
846 5th Street
Suite 202-3-4

*Trade Marks

BOWMAN ABRAM B, 518 Union Bldg, 235 Bway (See right bottom lines and classified Patent Attys)
TOWNSEND JAMES R, 712 San Fernando Bldg, 406 S Main, Los Angeles

*Trade Schools

UNITED Y M C A SCHOOLS, Y M C A Bldg, 8th and C (See page 81)

Trading Stamps

Bankee Corporation of America 1017 1st rm 605

Transfer and Trucking Companies

A B C TRUCK CO, 222 G (See classified Piano Movers)
Atlantic Transfer Co 1502 Market
ATLAS TRANSFER & STORAGE CO, 956 10th (See left side lines and page 85)
Bell Transfer Co 921 Bway
Bisher Truck Line 340 7th
Blanc Truck Line Julian
Borderland Express 325 West G
BOULEVARD EXPRESS, 335 West G (See classified Transportation Cos)
Boyle C E & Son 135 N Lime Escondido
Brown & Allen 805 8th
Buzan B J Ramona
Cameron A H 67 19th
Campbell Geo La Mesa
Case & Robinson 667 21st
Chula Vista Express 210 Landis av Chula Vista
Chula Vista Transfer 349 3d av Chula Vista
COAST TRUCK LINE, 312 11th, 135 N Lime, Escondido and Oceanside (See classified Transportation Companies)
COMMERCIAL TRUCK CO AND OCEAN BEACH TRANSFER, 128 W Bway
CO-OPERATIVE SHIPPERS, 304 11th cor K (See page 39)
Co-operative Transfer Co 617 W Bway
Coronado Rapid Transfer 695 Pomona av Caronado
Descanso Truck Line Descanso
Downs & Downs 616 B
Duquette A W 611 K
Fenn R G 1226 National av
Georgeson Bros 312 11th
Hayden Transfer & Storage Co 3985 Mississippi
HAYDIS TRUCK LINE, 643 2d (See page 85)
HECK BROS TRANSFER & STORAGE, 1031 14th
Heck Furniture & Piano Mover 1131 Bway
Heckeroth Aug 4520 Alabama
Hendry W T 104 17th
Home Transfer Co 1025 Bway
Hunt R E 1023 Orange av Coronado
JORDAN TRANSFER CO, 907 National av, National City (See adv beginning National City section)
Julian Truck Line 340 7th
King T A 25 E 6th National City
Koop G H 1369 India
La Jolla Truck Line 305 10th and 1031 Prospect La Jolla
Liberty Special Delivery 640 10th
Lowry A M 2138 Hornblend av Pacific Beach
McCarthy L B La Mesa
McDougal W T 1725 5th av National City
Nelson Bros 646 1st
O K TRANSFER & STORAGE, 858 7th
Only Way Special Delivery 690 1st
Oppenheimer Truck Line 340 7th
Orange Transfer 4014 Pauly av ESD
ORNDORFF F C, 627 K
Pacific Transfer & Storage Co 443 West C
PRUDENTIAL STORAGE & MOVING CO, 962 2d
Rapid Transfer & Storage Co 829 8th
Ray Transfer 1139 K
Reid Transfer Co 1885 Bacon Ocean Beach
Rhoads G W 4526 41st
Russ Edwd 360 W Grand av Escondido
Ryan W J 1029 India
San Diego Transfer Co 301 4th
SAN DIEGO TRUCK CO, 436 B
Shepherd J W 1224 4th
TIJUANA EXPRESS, 430-440 4th (See page 37)
Triangle Transfer & Storage Co 903 K
Wampler P G 533 7th
Warner Hot Springs Truck Line 340 7th
Wassner L D 621 National av National City

REAL ESTATE
EXCHANGES
RENTALS
LILA A. FITZPATRICK
1127 SIXTH STREET TEL. 649-53
INSURANCE
INVESTMENTS
LOANS

THE HUB CLOTHING CO. ESTABLISHED 1904

SHOES, HATS AND HABERDASHERY
ARMY AND NAVY GOODS
ENTIRE BUILDING--902 TO 910 4TH ST

BOULEVARD EXPRESS
335 WEST G
Los Angeles to San Diego
BAGGAGE, HOUSEHOLD GOODS, ETC., TRANSFERRED
DAILY SERVICE "Licensed Motor Truck Carrier"
Phone: Main 2347

WEBB BROS, W Grand av ne cor Nutmeg, Escondido (See Escondido adv section)
Williams R L 22 W 8th National City

***Transportation Companies**

A B C TRUCK CO, 222 G (See classified Piano Movers)
ATLAS TRANSFER & STORAGE CO, 956 10th (See left side lines and page 85)
BOULEVARD EXPRESS, 335 West G (See adv)
COAST TRUCK LINE, 312 11th (See adv)
CO-OPERATIVE SHIPPERS, 304 11th cor K (See page 39)
HAYDIS TRUCK LINE, 643 2d (See page 85)

***Transportation Companies—Inter-Urban**

BOULEVARD EXPRESS, 335 West G (See adv)
COAST TRUCK LINE, 312 11th (See adv)
CO-OPERATIVE SHIPPERS, 304 11th cor K (See page 39)

***Trucking and Transfer Companies**

BOULEVARD EXPRESS, 335 West G (See adv)
CO-OPERATIVE SHIPPERS, 304 11th cor K (See page 39)
ORNDORFF F C, 627 K
PIONEER TRUCK CO INC, 954 3d

***Truck Repairing**

WEBB BROS, W Grand av ne cor Nutmeg, Escondido (See Escondido adv section)

***Trucks**

FLOOD MOTORS CO, 1508 E ne cor 15th (See right side lines and page 9)
MACK TRUCKS, John B McIntyre Distributor, 744 7th
WEBB BROS, W Grand av ne cor Nutmeg, Escondido (See Escondido adv section)

COAST TRUCK LINE
CARGO INSURED
Licensed Freight and Express Carrier
DAILY SERVICE SAN DIEGO TO LOS ANGELES
Los Angeles—San Diego—Oceanside—Escondido—Riverside
SAN DIEGO OFFICE
312 Eleventh St.
Phone Main 329, 330
LOS ANGELES OFFICE
8th and Crocker Sts.
Phone, Pico 4458

Barney & Barney
Insurance
Bonds
Liability
Compensation
PACIFIC MUTUAL LIFE INS. CO.
Scripps Bldg.
(2nd Floor)

AUTO REPAIRING
CYLINDER GRINDING
WELDING AND BRAZING
1270 INDIA
HOFFMAN'S MACHINE SHOP
ESTABLISHED 1914
GENERAL MACHINE WORK
PHONE, 637-16

The William Kettner Co. GENERAL INSURANCE
Tel., Main 2183 334-335 SPRECKELS BUILDING

TEL. 66121
JNO. B. McINTYRE
GOOD BRAKES SAVE BAD BREAKS
744 7th

***Trucks—New and Used**

FLOOD MOTORS CO, 1508 E ne cor 15th (See right side lines and page 9)

***Trunk Manufacturers**

CALIFORNIA TRUNK FACTORY, 852 5th (See page 86)

***Trunk Manufacturers and Jobbers**

PITTS THE TRUNK MAN, 230 C next to Savoy Theatre, Factory 935 1st

Trunks, Bags and Suit Cases

CALIFORNIA TRUNK FACTORY, 852 5th (See page 86)

First Street Trunk Factory 935 1st

HARTMANN TRUNKS, For Sale by California Trunk Factory, 852 5th (See page 86)

PITTS THE TRUNK MAN, 230 C Next to Savoy Theatre, Factory 935 1st

San Diego Trunk & Bag Co 1165 5th

***Trunks Opened**

CRANDALL G H PARASOL & KEY FACTORY, 1342 5th (See page 72)

Truss Manufacturers

Allen W H 341 18th

Trusses

Hartsough's Prescription Pharmacy 5th nw cor B

***Trust Companies**

SAN DIEGO SAVINGS BANK THE, 5th ne cor E (See front cover and page 19)

UNION TRUST CO OF SAN DIEGO, 1028 2d (See bottom edge and page 5)

***Tuna and Sardine Packers**

NEPTUNE SEA FOOD CO, 2162 Belt Ft of Ivy (See page 31)

***Tuning and Repairing—Piano**

EYLES HENRY A, 3775 4th (See classified Piano Repairers)

***Twine**

IRWIN CO, K se cor 4th (See back cover, right side lines and page 38)

***Type—Monotype**

PFAHLER, BUELOW & FISHER, 860 3d (See page 61)

***Typewriter Adjusters and Repairers**

HALL'S TYPEWRITER SERVICE, 134 B (See left side lines and adv)

UNDERWOOD SPECIALISTS, (Hall's Typewriter Service) 134 B

ROBERT D. MAXWELL CO.
Buick
UNION AND BROADWAY.

All Makes Rented at Reduced Rates
Repaired with Prompt Service
TYPEWRITERS
Hall's Typewriter Service
UNDERWOOD SPECIALISTS
PHONE 665-37
134 B ST.

Phone Main 2169
JOHNSON'S BOILER SHOP
REINHOLD JOHNSON, Prop
Boiler Repairing of All Kinds Promptly Attended To
Boilers and Tanks Bought and Sold
125 E MARKET
FLUE WELDING A SPECIALTY
SAN DIEGO

New York
Chicago
San Francisco
Seattle
Portland

BLYTH-WITTER & CO.
Government, Municipal and Corporation Bonds
FIRST NATIONAL BANK BLDG. MAIN 5500

Los Angeles
Pasadena
Oakland
Hollywood
Santa Barbara

ALL MAKES——FACTORY REBUILT

TYPEWRITERS

SOLD RENTED REPAIRED

American Writing Machine Co.
INCORPORATED

MAIN 4055 909 THIRD ST. MAIN 4055

Multigraph Letter and Printing Service of The AMERICAN MULTIGRAPH SALES CO.

Multigraphing
Printing
Mailing Service
Promoters of Direct by Mail Advertising Campaigns

333-4 Union Bldg.
Phone 646-14

Typewriters

AMERICAN WRITING MACHINE CO, 909 3d (See adv)
Business Equipment Co 936 Bway
HALL'S TYPEWRITER SERVICE, 134 B (See left side lines and Typewriter Adjusters and Repairers)
HAMMOND TYPEWRITERS, Hall's Typewriter Service Agts, 134 B
Remington Typewriter Co 916 Bway
ROYAL TYPEWRITER AGENCY, Business Equipment Co Agts, 936 Bway
San Diego Typewriter Supply Co 323 E
UNDERWOOD TYPEWRITER CO, 740 E
Williams Typewriter Exchange 711 E

***Typewriters Rented**

AMERICAN WRITING MACHINE CO, 909 3d (See adv)
HALL'S TYPEWRITER SERVICE, 134 B (See left side lines and Typewriter Adjusters and Repairers)
UNDERWOOD SPECIALISTS, (Hall's Typewriter Service) 134 B

***Typewriters Repaired**

AMERICAN WRITING MACHINE CO, 909 3d (See adv)
HALL'S TYPEWRITER SERVICE, 134 B (See left side lines and adv)
UNDERWOOD SPECIALISTS, (Hall's Typewriter Service) 134 B

***Typewriters and Supplies**

AMERICAN WRITING MACHINE CO, 909 3d (See adv)
HALL'S TYPEWRITER SERVICE, 134 B (See left side lines and adv)
OLIVER TYPEWRITER, Typewriter Shop Distributor, 916 First Natl Bank Bldg, 1007 5th

***Typewriting**

ACME MAILING SERVICE, Suite 319 Spreckels Bldg, 121 Bway (See right side lines and classified Multigraphers)
MOORE JACK, 416 Granger Bldg, 964 5th (See right bottom lines and page 68)
STOLL'S MULTIGRAPH SHOP AND ADVERTISING BUREAU, 919 4th (See left side lines and page 69)

Umbrella Manufacturers

CRANDALL G H PARASOL & KEY FACTORY, 1342 5th (See page 72)

Umbrellas and Repairs

Parasol Shop The, 738 E

Undertakers

Barkley J T 1466 4th
Benbough Funeral Parlors 711 Date se cor 7th
Berry C L Oceanside
BRADLEY & WOOLMAN, 644 C cor 7th (See backbone and page 86)
Davis Undertaking Co The 1752 4th
East San Diego Funeral Parlors 3944 University av E S D
Errickson Fred La Mesa
JOHNSON-SAUM COMPANY, 4th nw cor Ash (See left side lines and page 86)
Johnson-Saum Co 804 National av National City
Kent John 3874 Pauly av E S D

VREELAND
Artist Photographer

BEST IN THE WEST

In Our New Modernly Equipped Studio

VISITORS INVITED

1047 5TH
PHONE
616-58

ROOFS
APPLIED
REPAIRED
PAINTED

BENTON ROOF & PAINT CO.
"THE PAINT SPOT"
1035 7TH MAIN 1860

ROOFING
SOLD IN ROLLS
PAINT-VARNISHES
ENAMELS

WASHING MACHINES
SEWING MACHINES
VACUUM CLEANERS
HEATING APPLIANCES
PORTABLE LAMPS
955 SIXTH STREET

Hartwell
ELECTRIC COMPANY

ELECTRICAL CONTRACTORS
LIGHTING FIXTURES
MOTORS, MOTOR REPAIRING
MAZDA LAMPS
TELEPHONE, MAIN 318

ALASKA FUR and CURIO STORE
Furs Repaired and Remodeled
Cash Paid for Raw Furs
Tanning and Taxidermist Work
FURS STORED
M. B. Bales
923 FIRST ST.
Spreckels Theatre Building
San Diego, Cal.

RIDGEWAY REALTY CO.
Real Estate
Rentals
Insurance
PHONE 65289
2115 LOGAN AV.

UNIVERSITY UNDERTAKING PARLORS
A quiet and restful service at a price that will not be a burden.
Earth Burial—Cremation—Shipment—Mausoleum
H. W. MERKLEY
Hillcrest 144 3655 Fifth St.

Undertakers—Cont.

MERKLEY HENRY W, 3655 5th (See adv)
Randall-Farrell Co 538 Cedar
Rogers & Smith Escondido, Fallbrook and Oceanside
SMITH, GOODBODY & DUNN FUNERAL HOME, 3d and Ash (See page 86)
Thompson F G 225 S Lime Escondido
UNIVERSITY UNDERTAKING PARLORS 3655 5th (See adv)

***Uniforms—Naval Officers**

FEGER BROS, 243 West F (See classified Tailors)

Upholsterers

BLEDSOE CO THE, 6th ne cor C (See right bottom lines and classified Furniture)
Bon Ton Upholstering House 1825 5th
Brown Wallace rear 4027 Goldfinch
DRYDEN & VON BRIESEN, 1337-1345 5th
Eidemiller Martin 3314 5th
Hastings G H 321 Spruce
Koepp A H 1536 Market
STANDARD MATTRESS & FURNITURE MANUFACTURING COMPANY, 2368 Kettner blvd (See page 67)
Taylor-Halvorsen Co 1141 6th
Welsh & Brenner 1859 5th

***Upholstering—Furniture**

STANDARD MATTRESS & FURNITURE MANUFACTURING COMPANY, 2368 Kettner blvd (See page 67)

Vacuum Cleaners

BOB-O-LINK ELECTRIC CO, 532 E
BURTON ELECTRIC CO, 839 Bway (See classified Washing Machines)
HARTWELL ELECTRIC CO, 955 6th (See left top lines and classified Electrical Contractors)
Hoover Suction Sweeper Co 1007 5th rm 1001
SOUTHERN ELECTRICAL CO, at 3d and E and 7th and Bway (See right top lines)
United Vacuum Cleaner Stores 1352 5th
Vacuette Sales Co (S D Branch) 1025 4th rm 201

***Varnishes**

BENTON ROOF & PAINT CO, 1035 7th (See right bottom lines and classified Paints)
CRANDALL-CROCKETT PAINT STORE, 845 7th (See classified Paints)
FULLER W P & CO, 7th ne cor F (See page 25)
JONES-MOORE PAINT HOUSE, 1265-1271 5th (See right side lines and page 71)
MURPHY VARNISHES, White's Wall Paper & Paint Store Distributors, 727 E

***Vault Doors**

AUSTIN SAFE & DESK CO, 1131 3d (See classified Safes)

Vegetable Gelatin Products

American Agar Co Hancock sw cor Harasthy

Vending Machines

H & W GUM VENDERS, 134 B

THE PACIFIC MUTUAL
LIFE INSURANCE COMPANY
Issues One Accident Policy Every Minute
ACT

NEAL & DEASY
NOW 625 E Street

STEAMSHIP AGENT
659-12
--travel

S. L. KREIDER
239 SPRECKELS BUILDING
TICKETS OVER THE PRINCIPAL STEAMSHIP LINES OF THE WORLD
INFORMATION - LITERATURE - ITINERARIES
"We Ship Your Freight"

SHIPPING
659-12
--shipping

*Veneers

GLASSON W J PLANING MILL, 1950 Main (See page 66)

*Ventilating Fans and Equipment

SOUTHERN ELECTRICAL CO, at 3d and E and 7th and Bway (See right top lines)

Veterinary Surgeons

Hogan J H 135 W Iowa av Escondido
Howard T B 40 26th
Law F L 560 7th
Moreno A J San Ysidro
Oliver W G 3821 Arizona
Paul Arthur 230 E Iowa
Roberts H F 4730 Gardena av

Violin Makers

Crane E O 1028 13th

Violins and Repairing

St Charles D C 1345 Market

Vulcanizing

Coombs E G 430 A
DALE GARAGE & MACHINE SHOP, 3720 5th (See page 7)
Ellis W L 226 West C
EMBLEN & STEVENSON, 1303 5th (See page 8)
GUARANTEE GARAGE, 925-931 Orange av, Coronado (See Coronado adv section)
Heck John 1201 Bway
Hill A G & Son 328 16th
Huisveld W & Sons 11th and C
KRAUSE & ROULT, 3d sw cor B
LAURSEN JAMES P, Market se cor 7th (See classified Automobile Service Stations)
MOTOR SUPPLY STATION, se cor 8th and Market (See classified Service Stations)
PERRY GEO M, 4223 University av E S D (See E S D adv section)
Pickard J H 565 University av
PICKFORD-BARKER TIRE CO, 1202 3d (See page 11)
Reeves W J 1204 State
ROWE MOTOR SHOP, 8th at C (See left side lines and page 12)
SHRYOCK & CASTLE, Goodyear Service, 1213 2d
Tschudi John 3004 National av
University Auto Supply 565 University av
Wiemeyer W J 2853 University av
YOUNG & CHAMBERLAIN, 1130 Front (See left bottom lines and page 15)

*Wagons and Carriages

GIRAUD P A, 3d sw cor G (See front cover and pages 34 and 36)

*Wall Beds

SAN DIEGO PULLEY CO, Basement Spreckels Bldg, 121 Bway (See right bottom lines and page 25)

*Wall Board

BENTON ROOF & PAINT CO, 1035 7th (See right bottom lines and classified Paints)
DAILEY E J ROOFING CONTRACTOR, 649 K (See left side lines and classified Roofing Contractors)
DIXIE LUMBER & SUPPLY CO, 3919 Ohio nr University av (See front cover and page 62)
EAST SAN DIEGO LUMBER CO, University av cor Menlo, E S D (See East San Diego adv section)
HILLCREST LUMBER CO, 3935 5th (See page 63)
RUSS LUMBER & MILL CO, 1st sw cor I (See front cover and page 64)
SAN DIEGO BUILDING SUPPLY COMPANY, India and G (See page 25)
SCHIRM J S COMMERCIAL CO, 4th sw cor K (See page 26)
SULLIVAN HARDWOOD LUMBER CO, F sw cor Kettner blvd (See classified Lumber—Hardwood)
WESTERN LUMBER CO, Ft of Columbia (See page 65)
WHITING-MEAD COMMERCIAL CO OF SAN DIEGO, ne cor 1st and G, Yard 14th sw cor K, E S D Branch 3923 University av (See left bottom lines and page 26)

Wall Paper

FORREST CHARLES W, 1854 Front (See right side lines)
FRAZEE-KURTZ PAINT & WALL PAPER CO, 917-923 7th
HOLLAND'S, 977 Orange av Coronado (See Coronado adv section)
McKechnie Hugh 305 F

IRWIN & CO.
Hay, Grain and Feed
Grain Bags
Wool Bags
Sack Twine
Coal, Wood
MFG.
POULTRY AND DAIRY FEEDS
Main Office
FOURTH AND K
Phones:
Main 440
663-01

JONES-MOORE PAINT HOUSE
WHOLESALE
RETAIL
Paint
Varnish
Roofings
Cor. 5th and A Streets

IF IT'S INSURANCE "Remember Gist"
Gilman A. Gist
Insurance Specialist
MAIN 188 444 SPRECKELS BLDG.
ETNA

PHONES:
OFFICE, MAIN 17
RES., HILLCREST 2295-J

For Bargains in City and Country
REAL ESTATE
Also Imperial Valley Land
Exchanges a Specialty

YOU WANT TO SEE THE ONLY
FRANK E. JONES
1015 7TH ST.

ROWE MOTOR SHOP

The House of Service

Washing
Greasing
Gas and Oils
Accessories
Vulcanizing
Gill Batteries
Battery Repairing
General Repairing

Eighth and C

PHONE
644-73

White's Wall Paper and Paint Store
G. F. WHITE
San Diego Distributors UHL BROS.
Paints, Oils, Varnishes, Wall Paper and Calcimine
MURPHY Enamels, Varnishes, Blanchite and Da-Cote Motor Enamels
Phone, Main 939 727 E St

Wall Paper—Cont.

SEOL RICHARD E, 1807 5th (See left side lines and page 87)

WHITE'S WALL PAPER & PAINT STORE, 727 E (See adv)

Warehouses

IRWIN & CO, K se cor 4th (See back cover, right side lines and page 38)

PIONEER TRUCK CO INC, 4th and K

***Washing Compounds**

CALIFORNIA WASHING POWDER CO, 1416 K

***Washing Machines**

BOB-O-LINK ELECTRIC CO, 532 E

BURTON ELECTRIC CO, 839 Bway (See adv)

SOUTHERN ELECTRICAL CO, at 3d and E and 7th and Bway (See right top lines)

Waste Paper

Economy Waste Paper Co 801 N

***Watchmakers**
(See also Jewelers)

Blackstone A R 744 F
Bulen Belle 536 E
Cameron H A 520 E rm 203
Camp H E 3983 Goldfinch
Dewalt B E 1025 4th rm 314
Meadows W G 418 G
Munroe F B 5019 Newport av Ocean Beach

PADDOCK V B, 408 C (See page 71)

ROBERTS JOHN T, 1165 4th (See left side lines and page 60)

Thalls S C 121 Bway rm 572

Water Companies

Coronado Water Company 1170 Orange av Coronado
Cuyamaca Water Co 916 8th
Escondido Mutual Water Co 227-229 E Grand av Escondido

Burton Electric Company
Exclusive Agents For
A. B. C. ELECTRIC WASHERS
AND
ROYAL ELECTRIC CLEANERS
CLEANS BY AIR ALONE
839 Broadway Main 122

MALTED CRACKED WHEAT BREAD
Southern California Baking Co.
125-171 FOURTEENTH ST.
Phones, 659-09 Factory 655-25

CHAS. R. McCORMICK LUMBER CO.
Wholesale and Retail Dealers PHONE MAIN 4991 OFFICE, YARDS, PLANING MILL AND WHARVES FOOT OF 24TH. ON BAY

Lemon Grove Mutual Water Co Lemon Grove
Oceanside Mutual Water Co Del Mar
San Dieguito Mutual Water Co 920 8th
Sweetwater Water Corp 840 National av National City
Volcan Land & Water Co 920 8th

***Water Heaters**

DE LUXE AUTOMATIC AND MONITOR COMBINATION GAS WATER HEATERS, F W Sanford Representative, A ne cor 4th
GENERAL WATER HEATER CORPORATION, F W Sanford Representative, A ne cor 4th
HEILBRON FRED A, 1446 5th (See right bottom lines and page 73)
HUBBS H D, 1156 3d (See classified Plumbers)
MATCHINSKE GUS, 1532 J (See page 73)
PITTSBURG WATER HEATERS, San Diego Tile & Woodstone Co Agts, 758 Front (See page 26)
REED BROS CO, 727-733 7th (See right top lines and classified Plumbers)
ROHDE BROS, 1312 5th (See page 74)

Water Purifiers

Crystal Filter Co 2811 B

***Water Tanks**

RUSS LUMBER & MILL CO, 1st sw cor I (See front cover and page 64)

Welding

CALIFORNIA PLATING & MFG WORKS, 1146-1148 Union bet B and C (See right side lines)
Connor J F 420 West B
Dick Bros & Co 1159 2d
Hasty's Welding Works 919 I
HOFFMAN'S MACHINE SHOP, 1270 India (See right bottom lines, classified Cylinder Grinding and Machine Shops)
JOHNSON'S BOILER WORKS, 125 Market (See left bottom lines and page 22)
McClure & Thoma 1012 10th
Murphy E A Oceanside
Thalman Homer 1213 25th

***Welding Apparatus and Supplies**

YOUNG & CHAMBERLAIN, 1130 Front (See left bottom lines and page 15)

***Welding—Electric and Oxy-Acetylene**

MILLER L R BOILER SHOP, 620 State (See right side lines and page 22)

THE MASTENS
All Kinds of REAL ESTATE FOR SALE
Insurance
Fire
Auto
Bonds
Liability
RENTALS
LEASES
739 "E" STREET
TELEPHONE
648-25

Geo. A. Bown Co.
Investment and Insurance Service
GEO. A. BOWN
President
B. J. NESS
Secretary
508 ELECTRIC BLDG.
Telephone 651-41
816 First Nat'l Bank Bldg.
Tel. Main 193

The Merchants---

who advertise in the Directory are the up-to-date, wide-awake people of the community. Read their advertisements. You may find therein something you need.

CARPENTER'S INC.
952 6TH ST., NEAR BROADWAY
TELS. 652-01; MAIN 828
Commercial Stationery, Office Supplies, Filing Systems and Devices, Books, Fine Stationery and Engraving
BOOK DEPARTMENT ON SECOND FLOOR

HOTEL CHURCHILL
AMERICAN AND EUROPEAN
NINTH AND C STREETS
MAIN 5880
GEORGE L. MAYNE, MGR.
ROOMS SINGLE OR EN SUITE
ABSOLUTELY FIREPROOF
EXCELLENT IN CUISINE and APPOINTMENTS

STOLL'S MULTIGRAPH Shop AND Advertising Bureau
PHONE 655-33
919 Fourth St.
MULTIGRAPHING
ADDRESSING
TYPEWRITING
MAILING
MIMEOGRAPHING
MAILING LISTS
Public Stenographer
L. M. STOLL, MGR.

P. M. DAIRY CO.
Manufacturers and Distributors of
Purity Dairy Products
COTTAGE CHEESE
ICE CREAM
BUTTER
CREAM
MILK KEFIR
12th & K Sts.
Phone, MAIN 3311
Butter and Egg Dept.-701 Fifth
MAIN 411

***Welding and Brazing**

WHITE FRONT GARAGE, 900 University av (See left bottom lines and page 15)

Wharves and Piers

Santa Fe Wharf ft of W Market
Spreckels Wharf ft of G

***Willard Service**

LA SHA J STANLEY, 916 Union, (See right top lines)

Window Cleaners

AMERICAN WINDOW CLEANING CO, 753 8th
Bienstock Harry 830 11th
City House Cleaners 866 7th

***Window Seats**

STANDARD MATTRESS & FURNITURE MANUFACTURING COMPANY, 2368 Kettner blvd (See page 67)

Window Shades

BLEDSOE CO THE, 6th ne cor C (See right bottom lines and classified Furniture)
HOME FURNITURE CO, 1240 5th (See right side lines and page 38)
San Diego Window Shade Co 1166 7th
University Shade and Drapery House 1435 University av

***Window and Door Screens**

DIXIE LUMBER & SUPPLY CO, 3919 Ohio nr University av (See front cover and page 62)

***Windshields**

STEPHENS & COONS, 611 K (See classified Automobile Blacksmiths)

***Wiping Rags**

SHELLEY BROS, Foot of G Street (See page 73)

***Wire Fencing**

WHITING-MEAD COMMERCIAL CO OF SAN DIEGO, ne cor 1st and G, Yard 14th sw cor K, E S D Branch 3923 University av (See left bottom lines and page 26)

Wire Works

San Diego Wire & Iron Works 218 West F

***Wireless Apparatus**

SOUTHERN ELECTRICAL CO, at 3d and E and 7th and Bway (See right top lines)

***Women's Ready to Wear**

JEDLICK'S A V EXCLUSIVE WOMEN'S APPAREL SHOPPE, 1036 6th

***Wood Carving**

SMITH-HARDACKER CO, 1045 6th (See page 6)

***Wood and Coal**

IRWIN & CO, K se cor 4th (See back cover, right side lines and page 38)
JORDAN TRANSFER CO, 907 National av National City (See adv beginning National City section)
McCORMICK CHAS R LUMBER CO, Oceanside (See Oceanside adv section)
PACIFIC WOOD & COAL CO, 310 4th and 2604 Logan av (See back cover and page 37)
SANTA FE COAL CO, 843 Market
SILVERTHORN FRED C & SONS, 844 Market (See right top lines and page 40)

"San Diego's All Year 'Round Toyland"
PASSMORE'S BIRD AND TOY STORE
Phone 625-70
Alexander Noland, Prop'r
Canaries, Parrots and Gold Fish
Toys and Sporting Goods
1194-1198 SIXTH ST.
CORNER B

HAY = GRAIN = SEEDS
FRED C. SILVERTHORN & SONS
344 MARKET STREET TELEPHONE, MAIN 1059

Julius Hoehner Wrecking Co.

LUMBER, SASH, DOORS, ROOFING PAPER, PLUMBING AND BRICK. NEW BUILDING MATERIAL.

WE BUY BUILDINGS TO WRECK.

FIFTEENTH COR. G STREET SAN DIEGO, CAL.

*Woodstone

SAN DIEGO TILE & WOODSTONE CO, 758 Front (See page 26)

*Wood Turning

SAN DIEGO PLANING MILL, L sw cor 8th (See page 73)

Woodworkers

GLASSON W J PLANING MILL, 1950 Main (See page 66)
Home Sash & Door Co 500-502 2d

*Wool Felt Roofing Shingles

DAILEY E J ROOFING CONTRACTOR, 649 K (See left side lines and classified Roofing Contractors)

*Wrecking Companies

M & B Wrecking Co 514 8th
HOEHNER JULIUS WRECKING CO, 644 15th sw cor G (See adv)
OWL WRECKING CO, ne cor 16th and K (See adv)
WHITING-MEAD COMMERCIAL CO OF SAN DIEGO, 1st ne cor G, Yard 14th sw cor K, E S D Branch 3923 University av (See left bottom lines and page 26)

X-Ray Laboratories

Brownell D M 235 Bway rm 434
Weiskotten W O 1007 5th suite 1101
X-Ray Laboratory 1831 4th

WM. F.
HARRIS
AUTO
PAINT
SHOP
TRUCK
LETTERING
18th and K
TEL. 612-45

Phone: Main 1928 J. C. FRAAS, Manager

The Owl Wrecking Co.
SERVICE STATION
Dealers in
ALL KINDS OF SECOND-HAND BUILDING MATERIALS
HOUSES BOUGHT AND SOLD
Office and Yard
N. E. Cor. 16th and K Sts. San Diego, Cal.

C. J. HENDRY CO. Ship Chandlers and Naval Stores
FISHERMEN'S SUPPLIES
C ST., N. E. COR. INDIA TEL. 636-52

LOS ANGELES
SAN FRANCISCO
OAKLAND

HUNTER, DULIN & CO.

PASADENA
SANTA BARBARA
HOLLYWOOD

GOVERNMENT, MUNICIPAL AND CORPORATION BONDS
FOURTH FLOOR, FIRST NATIONAL BANK BUILDING TELEPHONE, MAIN 5586

SUNSET
ENGRAVING COMPANY
DRAWINGS
ENGRAVINGS
SAN DIEGO, CALIF.
NINTH FLOOR
ELECTRIC
(TIMKEN)
BUILDING
MAIN 1517

*X-Ray Repairs

SOUTHERN ELECTRICAL CO, at 3d and E and 7th and Bway (See right top lines)

Yeast Manufacturers

Fleischmann Co of Cal 418 18th

*Zinc Etchings

SUNSET ENGRAVING CO, 9th fl Electric Bldg, 861 6th (See left side lines)

MORE GOODS
ARE BOUGHT AND SOLD
THROUGH THE
CLASSIFIED BUSINESS LISTS
OF THE
DIRECTORY
THAN
ANY OTHER MEDIUM
ON EARTH

PHONE
MAIN 2325

ROGERS
CARRIAGE
WORKS

ALPY & KOLBECK
Proprietors

AUTOMOBILE
and CARRIAGE
REPAIRING

Bodies, Springs
and Wheels Made
to Order

635 2nd St.
San Diego, Cal.

WHITE FRONT GARAGE
Repairing, Tires, Accessories, Gas and Oil SPECIALLY EQUIPPED TOW CAR
HILLCREST, 2562-J FRED TYE, PROP. 900 UNIVERSITY AVE.

What Women Know About the Face

What every woman knows about the face is that a little rouge goes a long way, but not all the rouge in the world will add the subtle thing called "charm" unless there is a foundation of HEALTH. Chiropractic brings health.

See me today.

Uncle "Eb" Says:

"Nevvy, everybody knows what he could do with health when he hasn't got it."

ADA L. WATERS

R. N., D. C.

Palmer Graduate

LICENSED CHIROPRACTOR

Suite 426 Spreckels Bldg.

Phone, 667-17 Hours 10 to 1 and 2 to 6

NEW YORK SAN DIEGO

G. E. ENGINEERING CO., Inc.

CONSTRUCTING ENGINEERS

STEAM—ELECTRIC—SANITARY—SPRINKLERS
REFRIGERATION

Underground Conduit Transmission Lines

POWER PLANT DEVELOPMENT
IRRIGATION AND PIPE LINES

AUTO EXHIBIT & WRECKING CO. Main 2549
753 13TH COR. F STREET

SAN DIEGO
CYCLE & ARMS
"The Sporting Goods Store"
417 E Street Bet. 4th and 5th
PHONE, MAIN 445
GUNS, AMMUNITION, SPORTING GOODS
BICYCLES, SUNDRIES AND REPAIRING
OUTING CLOTHING AND SHOES

IF YOU WANT GOOD
COAL
Ring up Main 165
PACIFIC WOOD AND COAL COMPANY
Office, Warehouse and Yards
Fourth and K Streets

ALL THE BEST GRADES OF ENGINE AND STOVE
DISTILLATES
GASOLINE, CRUDE OIL, TREE SPRAY AND ASPHALT
FOR SALE BY
HERCULES OIL CO.
OFFICE AND REFINERY, CALIFORNIA AND BEECH STREETS
TELEPHONE: MAIN 566

IRWIN & CO. HAY, GRAIN, FEED PHONES: MAIN 440 663-01 WOOD--COAL

E. R. SPADE-GENERAL INSURANCE- 904 8th Street Tel. Main 1716

HERBERT N. NEALE & SON GENERAL INSURANCE AND SURETY BONDS 442-443 SPRECKELS BLDG.